Phase I Environmental Site Assessment

5401 and 5407 Wilshire Boulevard
Los Angeles, California

prepared on behalf of
Walter N. Marks, Inc.
Helms Hall of Fame
8758 Venice Boulevard, Suite 100
Los Angeles, CA 90034

prepared by
Rincon Consultants, Inc.

January 17, 2019

RINCON CONSULTANTS, INC.
Environmental Scientists | Planners | Engineers
rinconconsultants.com

Rincon Consultants, Inc.

250 East 1st Street, Suite 301
Los Angeles, California 90012

213 788 4842
FAX 908 2200

info@rinconconsultants.com
www.rinconconsultants.com

January 17, 2019
Project 18-06852

Wally Marks
Walter N. Marks, Inc.
Helms Hall of Fame
8758 Venice Boulevard, Suite 100
Los Angeles, CA 90034

Via email: wally@wnmrealty.com

Subject: **Phase I Environmental Site Assessment**
5401 and 5407 Wilshire Boulevard, Los Angeles, California

Dear Mr. Marks:

This report presents the findings of a Phase I Environmental Site Assessment (ESA) completed by Rincon Consultants, Inc. for the property located at 5401 and 5407 Wilshire Boulevard in Los Angeles, California. The Phase I ESA was performed in accordance with our proposal and contract dated November 13, 2018.

The accompanying report presents our findings and provides an opinion regarding the presence of recognized environmental conditions. Our work program for this project, as referenced in our contract, is intended to meet the guidelines outlined in the American Society for Testing and Materials (ASTM), Standard Practice for Environmental Site Assessments: *Phase I Environmental Site Assessment Process* (ASTM Standard E-1527-13). Our scope of services, pursuant to ASTM practice, did not include any inquiries with respect to asbestos, lead-based paint, lead in drinking water, wetlands, regulatory compliance, cultural and historic resources, industrial hygiene, health and safety, ecological resources, endangered species, vapor intrusion or other indoor air quality, mold, or high voltage power lines.

Thank you for selecting Rincon for this project. If you have any questions, or if we can be of any future assistance, please contact us.

Sincerely,
Rincon Consultants, Inc.

Sarah A. Larese
Senior Environmental Scientist

Walt Hamann, PG, CEG, CHG
Vice President, Environmental Services

Table of Contents

Executive Summary 1

Introduction 3
- Purpose 3
- Scope of Services 4
- Significant Assumptions, Limitations, Deviations, Exceptions, Special Terms, and Conditions 5
- User Reliance 5
- Site Description 5

User-Provided Information 7

Records Review 8
- Physical Setting Sources 8
  - Topography 8
  - Geology and Hydrogeology 8
  - Site Geology 8
  - Regional Groundwater Occurrence and Quality 8
- Standard Environmental Record Sources 9
- Additional Environmental Record Sources 11
- Review of State of California Division of Oil, Gas, and Geothermal Resources Records 14
- Review of National Pipeline Mapping System Records 15
- Known or Suspect Contaminated Release Sites with Potential Vapor Migration 15
- Historical Use Information on the Property and the Adjoining Properties 16

Interviews 22
- Interview with Owner 22
- Interview with Site Manager 22
- Interviews with Occupants 22
- Interviews with Local Government Officials 22
- Interviews with Others 22

Site Reconnaissance 23
- Methodology and Limiting Conditions 23
- Current Use of the Property and Adjacent Properties 23
- Past Use of the Property and Adjacent Properties 23
- Current or Past Uses in the Surrounding Areas 23
- Geologic, Hydrogeologic, Hydrologic and Topographic Conditions 24
- General Description of Structures 24
- Interior and Exterior Observations 24

Evaluation 26
- Findings 26
- Opinions 26
- Conclusions 27
- Recommendations 28
- Deviations 28

References 29

Signatures of Environmental Professionals 30

Qualifications of Environmental Consultants 31

Tables

Table 1 Current Uses of Adjacent Properties 6

Table 2 EDR Listing Summary of Select Sites Within One-Quarter Mile of the Subject Site 10

Table 3 Historical Use of the Subject Property 18

Figures

Figure 1 Vicinity Map

Figure 2 Site Map

Figure 3 Adjacent Land Use Map

Figures 4-6 Site Photographs

Appendices

Appendix A Interview Documentation

Appendix B Regulatory Records Documentation

Appendix C Historical Research Documentation

Executive Summary

This report presents the findings of a Phase I Environmental Site Assessment (ESA) for the property located at 5401 and 5407 Wilshire Boulevard, Los Angeles, California (Figure 1, Vicinity Map). The Phase I ESA was performed for Walter N. Marks, Inc. by Rincon Consultants, Inc. (Rincon). Walter N. Marks, Inc. has requested this assessment and will use the information for the purposes of purchasing the eastern portion of the subject property (5401 Wilshire Boulevard) and redeveloping the western portion (5407 Wilshire Boulevard). The subject property is currently in use as a beauty store and day spa (Wilshire Beauty – 5401 Wilshire Boulevard), an architectural firm (Diversified Build – 5403 Wilshire Boulevard), an office supply store (Staples – 5407 Wilshire Boulevard), a clothing store (Des Kohan – 671 South Cloverdale Avenue), and one vacant commercial unit (formerly Blank Spaces, an office coworking space – 5405 Wilshire Boulevard).

Rincon performed a reconnaissance of the subject property on December 20, 2018. The purpose of the reconnaissance was to observe existing conditions and to obtain information indicating the presence of recognized environmental conditions in connection with the subject property. The use, storage or disposal of hazardous materials on the subject property was not observed during the site reconnaissance.

The subject property is located in an area that is primarily comprised of residential and commercial land uses. Properties in the vicinity of the subject property include private offices, single-family homes, apartments, and retail stores.

Environmental Data Resources, Inc. (EDR) was contracted to provide a database search of public lists of sites that generate, store, treat or dispose of hazardous materials or sites for which a release or incident has occurred. The EDR search was conducted for the subject property and included data from surrounding sites within a specified radius of the property. The subject property was listed on the following databases searched by EDR:

- **Tip Top Cleaners & Tailors – 5407 Wilshire Boulevard:** The EDR Historical Cleaner listing indicates that Tip Top Cleaners & Tailors was present at the subject property from 1969 to 1976. No additional information was provided by EDR. This listing is not indicative of a hazardous materials release; however, dry cleaning operations typically involve the use of hydrocarbon-based or chlorinated solvents and are commonly associated with hazardous materials releases. In 2004, Rincon conducted a Phase II ESA at the subject property. The report was provided by Walter N. Marks, Inc. and is summarized as follows:
    - *Site Assessment: Staples Store, 5407 Wilshire Boulevard, Los Angeles, California* prepared by Rincon and dated October 4, 2004 – A review of this report, completed for the western portion of the subject property (Staples Store), indicates that based on a previous Phase I ESA, a dry cleaner was formerly present on the western portion of the subject property, and the purpose of the site assessment was to determine if soil or groundwater at the subject property had been impacted by the former dry cleaner. According to the 2004 report, four soil borings were advanced on the western portion of the subject property, a continuous soil sample was collected from each soil boring from ground surface to 10 feet below ground surface (bgs), soil samples were also collected from each boring at depths of 20 and 30 feet bgs. Groundwater samples were not able to be obtained due to the lack of groundwater available at the sampling depth (32 feet bgs). No soil discoloration was noted

and no photoionization detector (PID) readings were measured for the soil samples collected (from 5, 20 and 30 feet bgs). Soil samples collected from 30 feet bgs from three borings (B1-B3) and 32 feet bgs in B4 were analyzed for volatile organic compounds (VOCs). The 2004 report indicates that VOCs were not detected in any of the soil samples collected; therefore, the 2004 report concluded that no further assessment was recommended.

- **Staples – 5407 Wilshire Boulevard:** The HAZNET listing indicates that the facility generated various quantities of hazardous waste, including organics, alkaline solution without metals, inorganic solid waste, from 2015 to 2017 and disposed of the waste offsite. The Facility Index System (FINDS) listing is administrative and indicates that this stationary and office supplies store is enrolled in a state-regulated hazardous waste program. These listings are not indicative of a hazardous materials release.

Five adjacent properties were listed on databases searched by EDR. Based on information provided by EDR, four of these adjacent properties have the potential to be adversely impacting the subject property and are discussed in the Additional Environmental Record Sources section. In addition, two hydrologically upgradient properties within one-quarter mile of the subject property were listed on databases searched by EDR. Based on information provided by EDR and available online, neither upgradient property is expected to be adversely impacting the subject property.

Historical sources reviewed as part of the Phase I ESA include aerial photographs and topographic maps. The photos and maps reviewed indicate that the subject property was undeveloped from 1894 to 1928, developed with one multi-tenant residential building from 1928 to 1994, and also developed with at least three commercial buildings and a parking lot from at least 1938 to present day.

Based on the findings of this Phase I ESA, it is our opinion that there are five potential Recognized Environmental Conditions (RECs) in connection with the subject property as follows.

Potential Recognized Environmental Conditions

1. Current eastern adjacent dry cleaner (682 South Cloverdale Avenue)
2. Former eastern adjacent dry cleaner (676 Cloverdale Court/Avenue) and former garage with gas and oil services from at least 1950 to 1969 (674 South Cloverdale Avenue)
3. Former western adjacent dry cleaner (5455 Wilshire Boulevard)
4. Former western adjacent gasoline service station (5453 Wilshire Boulevard)
5. The location of the subject property within a methane zone

Because the subject property is located in a methane zone, prior to redevelopment of the site, we recommend a methane survey in accordance with Los Angeles Department of Building and Safety (LADBS) protocol.

Based on the current and/or historical use of the adjacent properties as gas and oil facilities and dry cleaners, we also recommend a soil vapor assessment at the subject property to determine if the subject property has been adversely impacted due to these adjacent land uses.

Although not considered a Recognized Environmental Condition, based on the age of the onsite structure (constructed as early as 1938), asbestos-containing materials and lead-based paint may be present on the subject property. Therefore, prior to redevelopment, Rincon recommends conducting an asbestos-containing building materials and lead-based paint survey at the subject property.

Introduction

This report presents the findings of a Phase I ESA conducted for the property located at 5401 and 5407 Wilshire Boulevard, Los Angeles, California (Figure 1, Vicinity Map). The Phase I ESA was performed by Rincon Consultants, Inc. (Rincon) for Walter N. Marks, Inc. in general conformance with ASTM E 1527-13, and our proposal and contract dated November 13, 2018. The following sections present our findings and provide our opinion as to the presence of recognized environmental conditions on the subject property.

Purpose

Walter N. Marks, Inc. has requested this assessment and will use the information for the purposes of purchasing the eastern portion of the subject property (5401 Wilshire Boulevard) and redeveloping the western portion (5407 Wilshire Boulevard). The purpose of this Phase I ESA was to determine if there are recognized environmental conditions on the subject property, taking into account commonly and reasonably ascertainable information and to qualify for Landowner Liability Protections under the Brownfields Amendments to the Comprehensive Environmental Response, Compensation, and Liability Act (CERCLA).

A recognized environmental condition (REC) is defined pursuant to ASTM E 1527-13 as,

> "the presence or likely presence of any hazardous substances or petroleum products in, on, or at a property: 1) due to any release to the environment; 2) under conditions indicative of a release to the environment; 3) under conditions that pose a material threat of a future release to the environment".

A Controlled REC is defined pursuant to ASTM E 1527-13 as,

> "a recognized environmental condition resulting from a past release of hazardous substances or petroleum products that has been addressed to the satisfaction of the applicable regulatory authority (for example, as evidenced by the issuance of a no further action letter or equivalent, or meeting risk-based criteria established by regulatory authority), with hazardous substances or petroleum products allowed to remain in place subject to the implementation of required controls (for example, property use restrictions, activity and use limitations, institutional controls, or engineering controls). A condition considered by the environmental professional to be a controlled recognized environmental condition shall be listed in the findings section of the Phase I Environmental Site Assessment report, and as a recognized environmental condition in the conclusions section of the Phase I Environmental Site Assessment report".

A Historical REC is defined pursuant to ASTM E 1527-13 as,

> "a past release of any hazardous substances or petroleum products that has occurred in connection with the property and has been addressed to the satisfaction of the applicable regulatory authority or meeting unrestricted use criteria established by regulatory authority, without subjecting the property to any required controls (for example, use restrictions, activity and use limitations, institutional controls, or engineering controls). Before calling the past release a historical recognized environmental condition, the environmental professional must determine whether the past release is a recognized environmental condition at the time the

> Phase I Environmental Site Assessment is conducted (for example, if there has been a change in the regulatory criteria). If the EP [Environmental Professional] considers the past release to be a recognized environmental condition at the time the Phase I ESA is conducted, the condition shall be included in the conclusions section of the report as a recognized environmental condition".

A *de minimis* condition is defined pursuant to ASTM E 1527-13 as,

> "a condition that generally does not present a threat to human health or the environment and that generally would not be the subject of an enforcement action if brought to the attention of appropriate governmental agencies. Conditions determined to be de minimis conditions are not recognized environmental conditions nor controlled recognized environmental conditions".

Scope of Services

The scope of services conducted during this study is outlined below:

- Performed a reconnaissance of the subject property to identify obvious indicators of the existence of hazardous materials.
- Observed adjacent or nearby properties from public thoroughfares in an attempt to see if such properties are likely to use, store, generate, or dispose of hazardous materials.
- Obtained and reviewed an environmental records database search to obtain information about the potential for hazardous materials to exist at the subject property or at properties located in the vicinity of the subject property.
- Reviewed files for the subject property and immediately adjacent properties as identified in the database report, as applicable.
- Reviewed the current United States Geological Survey (USGS) topographic map to obtain information about the subject property and regional topography and uses of the subject property and surrounding sites.
- Reviewed additional pertinent record sources (e.g., California Division of Oil, Gas, and Geothermal Resources records, online databases of hazardous substance release sites), as necessary, to identify the presence of RECs at the subject property.
- Reviewed reasonably ascertainable historical resources (e.g., aerial photographs, topographic maps, fire insurance maps, city directories) to assess the historical land use of the subject property and adjacent properties.
- Provided a user interview questionnaire to a representative of the client, the user of the Phase I ESA.
- Provided a property owner interview questionnaire to the property owner or a designated subject property representative identified to Rincon by the client.
- Conducted interviews with other property representatives (e.g., key site manager, occupants), as applicable.
- Reviewed available client-provided information (e.g., previous environmental reports, title documentation).

Significant Assumptions, Limitations, Deviations, Exceptions, Special Terms, and Conditions

This work is intended to adhere to good commercial, customary, and generally accepted environmental investigation practices for similar investigations conducted at this time and in this geographic area. No guarantee or warranties, expressed or implied, are provided. The findings and opinions conveyed in this report are based on findings derived from a site reconnaissance, review of an environmental database report, specified regulatory records and historical sources, and comments made by interviewees. This report is not intended as a comprehensive site characterization and should not be construed as such. Standard data sources relied upon during the completion of Phase I ESAs may vary with regard to accuracy and completeness. Although Rincon believes the data sources are reasonably reliable, Rincon cannot and does not guarantee the authenticity or reliability of the data sources it has used. Additionally, pursuant to our contract, the data sources reviewed included only those that are practically reviewable without the need for extraordinary research.

Rincon has not found evidence that hazardous materials or petroleum products exist at the subject property at levels likely to warrant mitigation. Rincon does not under any circumstances warrant or guarantee that not finding evidence of hazardous materials or petroleum products means that hazardous materials or petroleum products do not exist on the subject property. Additional research, including surface or subsurface sampling and analysis, can reduce the client's risks, but no techniques commonly employed can eliminate these risks altogether.

In addition, pursuant to ASTM E 1527-13 practice, our scope of services did not include any inquiries with respect to asbestos containing building materials, biological agents, cultural and historic resources, ecological resources, endangered species, health and safety, indoor air quality unrelated to release of hazardous substances or petroleum products into the environment, industrial hygiene, lead-based paint, lead in drinking water, mold, radon, regulatory compliance, wetlands, or high voltage power lines.

User Reliance

Walter N. Marks, Inc. has requested this assessment and will use the information for the purposes of purchasing the eastern portion of the subject property (5401 Wilshire Boulevard) and redeveloping the western portion (5407 Wilshire Boulevard). This Phase I ESA was prepared for use solely and exclusively by Walter N. Marks, Inc. No other use or disclosure is intended or authorized by Rincon. Also, this report is issued with the understanding that it is to be used only in its entirety. It is intended for use only by the client, and no other person or entity may rely upon the report without the express written consent of Rincon.

Site Description

Location

The subject property is an approximately 1.4-acre parcel located north of Wilshire Boulevard, east of South Cochran Avenue, and west of South Cloverdale Avenue in Los Angeles, California (Figure 2, Site Map). The property is identified as Assessor's Parcel Numbers (APNs) 5508009001 and

5508009029 and is associated with the street addresses of 5401-5425 (odd) West Wilshire Boulevard, 665-671 (odd) South Cloverdale Avenue, and 664-670 (even) South Cochran Avenue.

Subject Property and Vicinity General Characteristics

The subject property is currently in use as a beauty store and day spa with a basement (Wilshire Beauty – 5401 Wilshire Boulevard), an architectural firm (Diversified Build – 5403 Wilshire Boulevard), an office supply store (Staples – 5407 Wilshire Boulevard), a clothing store (Des Kohan – 671 South Cloverdale Avenue), and one vacant commercial unit (formerly Blank Spaces, an office coworking space – 5405 Wilshire Boulevard).

The subject property is located in an area that is primarily comprised of residential and commercial land uses. Properties in the vicinity of the subject property include private offices, single-family homes, apartments, and retail stores. The current adjacent land uses are described in Table 1 and depicted on Figure 3, Adjacent Land Use Map.

Table 1 Current Uses of Adjacent Properties

Area	Use
Northern Properties	Multi-family residences.
Eastern Properties	South Cloverdale Avenue, followed by a dry cleaner and retail stores.
Southern Properties	Wilshire Boulevard, followed by Bank of America and retail stores.
Western Properties	South Cochran Avenue, followed by a parking structure and businesses/retail stores.

Descriptions of Structures, Roads, Other Improvements on the Site

During the site reconnaissance, the subject property was observed to be developed with a one-, two-, and three-story building (one story at 671 South Cloverdale Avenue, two stories at 5403-5407 Wilshire Boulevard, and two stories plus a basement at 5401 Wilshire Boulevard) and a parking lot on the northern portion of the subject property.

A cinderblock wall was noted along the northern boundary of the subject property. The remainder of the subject property perimeter is unfenced.

Access to the subject property is available from driveways on South Cochran Avenue and South Cloverdale Avenue, as well as pedestrian access from Wilshire Boulevard.

The following utility providers service the subject property:

- Electrical and Natural Gas Service – Los Angeles Department of Water and Power
- Water and Sewer Service – Los Angeles Department of Water and Power
- Solid Waste Service – Private companies

User-Provided Information

As described in ASTM E 1527-13 Section 6, a User Questionnaire as provided by ASTM Appendix X3 was provided to Walter N. Marks, Inc. The purpose of the User Questionnaire is for the User of the Phase I ESA to provide actual knowledge pertaining to the subject property to help identify recognized environmental conditions. As of the date of this report, a completed User Questionnaire has not been returned to Rincon.

The following document regarding the subject property was provided by Walter N. Marks, Inc.

- *Site Assessment: Staples Store, 5407 Wilshire Boulevard, Los Angeles, California* prepared by Rincon and dated October 4, 2004 – A review of this report, completed for the western portion of the subject property (Staples Store), indicates that based on a previous Phase I ESA, a dry cleaner was formerly present on the western portion of the subject property, and the purpose of the site assessment was to determine if soil or groundwater at the subject property had been impacted by the former dry cleaner. According to the 2004 report, four soil borings were advanced on the western portion of the subject property, a continuous soil sample was collected from each soil boring from ground surface to 10 feet below ground surface (bgs), soil samples were also collected from each boring at depths of 20 and 30 feet bgs. Groundwater samples were not able to be obtained due to the lack of groundwater available at the sampling depth (32 feet bgs). No soil discoloration was noted and no photoionization detector (PID) readings were measured for the soil samples collected (from 5, 20 and 30 feet bgs). Soil samples collected from 30 feet bgs from three borings (B1-B3) and 32 feet bgs in B4 were analyzed for volatile organic compounds (VOCs). The 2004 report indicates that VOCs were not detected in any of the soil samples collected; therefore, the 2004 report concluded that no further assessment was recommended.

Records Review

Physical Setting Sources

Topography

The current USGS topographic map (Hollywood Quadrangle, 2012) indicates that the subject property is situated at an elevation of approximately 200 feet above mean sea level with topography gently sloping down toward the southwest. The adjacent topography gently slopes down toward the southwest.

Geology and Hydrogeology

The Los Angeles area is within the Peninsular Ranges Geologic Province of California (California Geologic Survey [CGS], 2002). This province is characterized by northwest-trending mountains and faults. Rocks within the Peninsular Range Province were emplaced during Cretaceous orogenic events and uplifted into the present mountain ranges during the late Tertiary and Quaternary periods. Igneous, volcanic, metamorphic, and sedimentary rocks are all found within the Peninsular Ranges. The area is seismically active, with several known active faults crossing the Province (CGS, 2002).

Site Geology

According to the 2004 *Site Assessment: Staples Store* report, the subject property is located on a gently-sloping marine terrace, underlain by Quaternary-aged unconsolidated alluvium, and soil borings advanced at the subject property indicate that soil at the subject property consists of sandy clay and clayey sand from ground surface to 32 feet bgs.

According to the current USGS Geologic Map (Hollywood and Burbank [South ½] Quadrangles, 1991), the subject property is underlain by older surficial sediments, which are described as alluvium of clay, sand, and gravel and includes alluvial fan sediments from the late Pleistocene age.

According to the City of Los Angeles Zoning Information and Map Access System (ZIMAS)[1], the subject property is located within a methane zone. Methane could be located beneath the subject property at levels that could require mitigation during redevelopment of the subject property.

Regional Groundwater Occurrence and Quality

The subject property is located within the Central Subbasin of the Coastal Plain of Los Angeles groundwater basin.

During the preparation of this Phase I ESA, we reviewed the California State Water Resources Control Board's (SWRCB's) online GeoTracker database to determine groundwater flow direction in the vicinity of the subject property. According to the *Fourth Quarter 2012 Off-Site Groundwater Monitoring Report, BRE Wilshire Property, 5220 Wilshire Boulevard and 714-780 South La Brea*

[1] http://zimas.lacity.org/

Avenue, Los Angeles, California prepared by ARCADIS U.S., Inc. and dated January 15, 2012, groundwater is reported to be between 13.92 and 18.22 feet bgs and flow toward the southwest. This property is located approximately 800 feet to the east of the subject property.

Standard Environmental Record Sources

EDR was contracted to provide a database search of public lists of sites that generate, store, treat or dispose of hazardous materials or sites for which a release or incident has occurred. The EDR search was conducted for the subject property and included data from surrounding sites within specified radii of the property. A copy of the EDR report, which specifies the ASTM search distance for each public list, is included as Appendix B. As shown on the attached EDR report, federal, state and county lists were reviewed as part of the research effort. Please refer to Appendix B for a complete listing of sites reported by EDR and a description of the databases reviewed.

The Map Findings Summary, included in the EDR report, provides a summary of the databases searched, the number of reported facilities within the search radii, and whether the facility is located onsite or adjacent to the subject property. The following information is based on our review of the Map Findings Summary and the information contained in the EDR report.

Subject Property

The subject property was listed on the following databases:

- EDR Hist Cleaner database as Tip Top Cleaners & Tailors at 5407 Wilshire Boulevard
- HAZNET and FINDS databases as Staples at 5407 Wilshire Boulevard

Regulatory agency files reviewed for the subject property are discussed in the Additional Environmental Record Sources section of this report.

Offsite Properties

Offsite properties listed by EDR fall under two general categories of databases: those reporting unauthorized releases of hazardous substances (e.g., LUST, National Priority List [a.k.a. Superfund sites], and corrective action facilities), and databases of businesses permitted to use hazardous materials or generate hazardous wastes, for which an unauthorized release has not been reported to a regulatory agency.

Rincon reviewed the EDR Radius Map and select detailed listings to evaluate their potential to impact the subject property, based on the following factors:

- Reported distance of the facility from the subject property
- The nature of the database on which the facility is listed, and/or whether the facility was listed on a database reporting unauthorized releases of hazardous materials, petroleum products, or hazardous wastes
- Reported case type (e.g., soil only, failed underground storage tank [UST] test only)
- Reported substance released (e.g., chlorinated solvents, gasoline, metals)
- Reported regulatory agency status (e.g., case closed, “no further action”)
- Location of the facility with respect to the reported groundwater flow direction (discussed in the Geology and Hydrogeology section of this report)

Facilities/properties that were interpreted by Rincon to be of potential environmental concern to the subject property, based on one or more of the factors listed above, are summarized in Table 2. In accordance with ASTM, contamination migration pathways in soil, groundwater, and soil vapor were considered in our analysis of offsite properties of potential environmental concern.

Table 2 EDR Listing Summary of Select Sites Within One-Quarter Mile of the Subject Site

Site Name	EDR Site ID	Site Address	Distance from Subject Property	Database Reference
Subject Property				
Tip Top Cleaners & Tailors	A1	5407 Wilshire Boulevard	Subject Property	EDR Hist Cleaner
Staples	A2, A3	5407 Wilshire Boulevard	Subject Property	HAZNET, FINDS
Adjacent Properties				
Cloverdale Cleaners/ New Image Cleaners, Renato Yescas	A4-A6	682 South Cloverdale Avenue	Adjacent Property – East	DRYCLEANERS, EDR Hist Cleaner
Baziran Arth	A7	676 Cloverdale Court (Avenue)	Adjacent Property – East	EDR Hist Cleaner
Spencer A V	A8	5453 Wilshire Boulevard	Adjacent Property – West	EDR Hist Auto
Moore White Medical Group	A9	5455 Wilshire Boulevard No. 800	Adjacent Property – West	RCRA-SQG, FINDS, ECHO
Speedy Dry Cleaning & Laundry	A10	5455 Wilshire Boulevard	Adjacent Property – West	EDR Hist Cleaner
Upgradient Sites				
Union Oil Service Station #111/ Service Station 1116/ Miracle Mile 76/ 76 Station #251116	G35, G36, G38-G41	5436 West 6th Street	Approximately 0.15 Mile - Northeast	HIST UST, HAZNET, SWEEPS UST, CA FID UST, UST, **LUST**, HIST CORTESE
Los Altos Cleaners	43, 44	5435-39 West 6th Street/ 453 South La Brea Avenue	Approximately 0.18 Mile - Northeast	DRYCLEANERS, EMI, ENVIROSTOR

Bold indicates a release database as indicated by EDR.

Regulatory agency information reviewed for the listings in the table above are summarized in the Additional Environmental Record Sources section of this report.

Orphan Listings

EDR reported two orphan or unmapped site listings, which EDR is unable to plot due to insufficient address information. Based on Rincon's review of the limited address information or site descriptions for the orphan listings, none of the listings are expected to impact the subject property.

Additional Environmental Record Sources

Review of Agency Files

As a follow-up to the database search, Rincon reviewed regulatory information for facilities within the specified search radii that were interpreted to have the potential to impact the subject property, based on one or more factors previously discussed (e.g., distance, open case status, upgradient location, soil vapor migration).

The following is a summary of our review of regulatory information obtained from review of online sources (e.g., SWRCB GeoTracker database, DTSC EnviroStor database) and/or files requested from the applicable regulatory agency, as described below.

Subject Property

The subject property was listed on the following databases searched by EDR:

- **Tip Top Cleaners & Tailors – 5407 Wilshire Boulevard:** The EDR Historical Cleaner listing indicates that Tip Top Cleaners & Tailors was present at the subject property from 1969 to 1976. No additional information was provided by EDR. This listing is not indicative of a hazardous materials release; however, dry cleaning operations typically involve the use of hydrocarbon-based or chlorinated solvents and are commonly associated with hazardous materials releases. Records were requested from the Los Angeles County Fire Department on December 13, 2018, and in what appeared to be an automatically-generated email response on the same day, the HHMD indicated that no records were available. The subject property address of 5407 Wilshire Boulevard was searched on the City of Los Angeles Fire Department's online inventory lists[2]; however, the address was not located on the lists and therefore it appears that the City of Los Angeles Fire Department does not have any records for 5407 Wilshire Boulevard. As described above, Rincon conducted a Phase II ESA on the western portion of the subject property (Staples Store) in 2004; the report is summarized in the User-Provided Information section of this report.
- **Staples – 5407 Wilshire Boulevard:** The HAZNET listing indicates that the facility generated various quantities of hazardous waste, including organics, alkaline solution without metals, inorganic solid waste, from 2015 to 2017 and disposed of the waste offsite. The Facility Index System (FINDS) listing is administrative and indicates that this stationary and office supplies store is enrolled in a state-regulated hazardous waste program. These listings are not indicative of a hazardous materials release.

Adjacent Properties

Five adjacent properties were listed in databases searched by EDR:

- **Cloverdale Cleaners/ New Image Cleaners, Renato Yescas – 682 South Cloverdale Avenue:** This property, located adjacent to the east of the subject property across South Cloverdale Avenue,

[2] https://www.lafd.org/fire-prevention/cupa/public-records

is listed on the DRYCLEANERS and EDR Historical Cleaner databases. The first DRYCLEANERS listing indicates that the Cloverdale Cleaners facility's permit status is "inactive," the facility has dry cleaning equipment with tetrachloroethylene (PCE), and a vapor recovery unit "compress & condense" is present at the facility. The second DRYCLEANERS listing indicates that the New Image Cleaners facility's permit status is "inactive" and the facility has dry cleaning equipment with petroleum solvent; and that the Renato Yescas facility's permit status is "active" and the facility has dry cleaning equipment with petroleum solvent. The EDR Historical Cleaner listing indicates that Cloverdale Cleaners was present at this adjacent site from 1986 to 2014, and New Image Cleaner was present from 2010 to 2014, both as a "drycleaning plants, except rugs" and "garment making, alteration, and repair" facility. These listings are not indicative of a hazardous materials release; however, because dry cleaners are typically associated with releases of chlorinated or hydrocarbon solvents and based on the proximity to the subject property, the adjacent Cloverdale Cleaners/ New Image Cleaners, Renato Yescas site has the potential to be adversely impacting the subject property.

Records were requested from the Los Angeles County Fire Department on December 13, 2018, and on December 17, 2018 the Los Angeles County Fire Department provided records for 682 South Cloverdale Avenue. The records indicate that one 30-gallon container of PCE was disposed of in 1980, one 55-gallon drum of PCE and a filter cartridge were generated at the facility in 1996, solvent and still oil were removed from a dry cleaning machine and stored in steel containers prior to the removal and disposal of the machine in 2004, dry cleaning machine filter cartridges and waste PCE were transported offsite in 2004, and the business name changed to New Image Cleaners in 2004.

- **Baziran Arth – 676 Cloverdale Court (Avenue):** This property, interpreted to also be located adjacent to the east of the subject property across South Cloverdale Avenue, is listed on the EDR Historical Cleaner database. The listing indicates that a "clothes pressers and cleaners" was present in 1937. This listing is not indicative of a hazardous materials release; however, because dry cleaners are typically associated with releases of chlorinated or hydrocarbon solvents and based on the proximity to the subject property, the adjacent Baziran Arth site has the potential to be adversely impacting the subject property. Records were requested from the Los Angeles County Fire Department on December 13, 2018, and in what appeared to be an automatically-generated email response on the same day, the HHMD indicated that no records were available. The street address of 676 Cloverdale Avenue was searched on the City of Los Angeles Fire Department's online inventory lists; however, the address was not located on the lists and therefore it appears that the City of Los Angeles Fire Department does not have any records for 676 Cloverdale Avenue.

- **Spencer A V – 5453 Wilshire Boulevard:** This property, located adjacent to the west of the subject property across South Cochran Avenue, is listed on the EDR Historical Auto database. The listing indicates that a "gasoline and oil service stations" was present in 1937. Based on our review of the historical documents (aerial photographs and Sanborn maps), the 1938 aerial photograph and the 1950 Sanborn map indicate a "grease" automotive repair building and an airplane on this western adjacent property. The EDR listing is not indicative of a hazardous materials release; however, based on the nature of automotive/ repair facilities and the proximity to the subject property, the adjacent Spencer A V site has the potential to be adversely impacting the subject property. Records were requested from the Los Angeles County Fire Department on December 13, 2018, and in what appeared to be an automatically-generated email response on the same day, the HHMD indicated that no records were available.

The street address of 5453 Wilshire Boulevard was searched on the City of Los Angeles Fire Department's online inventory lists; however, the address was not located on the lists and therefore it appears that the City of Los Angeles Fire Department does not have any records for 5453 Wilshire Boulevard.

- **Moore White Medical Group – 5455 Wilshire Boulevard No. 800:** This property, located adjacent to the west of the subject property across South Cochran Avenue, is listed on the RCRA-SQG, FINDS, and ECHO databases. The Resource Conservation and Recovery Act – Small Quantity Generator (RCRA-SQG) listing indicates that the facility is a small-quantity generator of hazardous waste. The FINDS listing is administrative and indicates that the facility is enrolled in a state-regulated hazardous waste program. The Enforcement and Compliance History Online (ECHO) listing is administrative and indicates that the facility is enrolled in the RCRA Information System, with no violations reported. These listings are not indicative of a hazardous materials release, and based on the nature of the listings and type of facility (medical office), the adjacent Moore White Medical Group site is not expected to be adversely impacting the subject property.

- **Speedy Dry Cleaning & Laundry – 5455 Wilshire Boulevard:** This property, located adjacent to the west of the subject property across South Cochran Avenue, is listed on the EDR Historical Cleaner database. The listing indicates that Mid Wilshire Cleaners, a "garment pressing and cleaners' agents" facility, was present in 1987, and Speedy Dry Cleaning & Laundry, a "drycleaning plants, except rugs" facility, was present in 1993. This listing is not indicative of a hazardous materials release; however, because dry cleaners are typically associated with releases of chlorinated or hydrocarbon solvents and based on the proximity to the subject property, the adjacent Speedy Dry Cleaning & Laundry site has the potential to be adversely impacting the subject property. Records were requested from the Los Angeles County Fire Department on December 13, 2018, and in what appeared to be an automatically-generated email response on the same day, the HHMD indicated that no records were available. The street address of 5455 Wilshire Boulevard was searched on the City of Los Angeles Fire Department's online inventory lists; a Verizon Wireless: Wilshire Hub West facility located at 5455 West Wilshire Boulevard is listed on the Active Hazardous Materials Inventory list. Based on the nature of the listing (storage of hazardous materials), the Verizon facility is not expected to be adversely impacting the subject property. No records were identified for the Speedy Dry Cleaning & Laundry facility.

Upgradient Sites

There are two hydrologically upgradient listed sites within one-quarter mile of the subject property as follows:

- **Union Oil Service Station #111/ Service Station 1116/ Miracle Mile 76/ 76 Station #251116 – 5436 West 6th Street:** This property, located approximately 0.15 mile to the northeast of the subject property, is listed on the HIST UST, HAZNET, SWEEPS UST, CA FID UST, UST, LUST, and HIST CORTESE databases. The listings indicate that one 550-gallon waste oil underground storage tank (UST) and two 9,940-gallon gasoline USTs were installed at the gasoline service station site in 1967 and were present in at least 1988, and the facility generated and disposed offsite of various hazardous wastes in 2017. The Leaking Underground Storage Tank (LUST) listing indicates that a release of gasoline to groundwater (aquifer used for drinking water supply) occurred in 2007 and the case has a status of "Completed – Case Closed" as of July 6,

2016. According to the case closure report (November 2015) available on the SWRCB GeoTracker database, two 12,000-gallon gasoline USTs and one 550-gallon waste oil UST are active at the site and groundwater is present between 11 and 18 feet below ground surface and flows toward the south. The report indicates that petroleum hydrocarbons and select VOCs remain in soil and groundwater at the site. In addition, according to the most recent groundwater monitoring report for the gasoline service station site, the groundwater plumes are depicted as not extending offsite and are located approximately 0.15 mile away from the subject property. Based on the distance to the subject property and closed case status, the Union Oil Service Station site is not expected to be adversely impacting the subject property.

- **Los Altos Cleaners - 5435-39 West 6th Street/ 453 South La Brea Avenue:** This property, located approximately 0.18 mile to the northeast of the subject property, is listed on the DRYCLEANERS, EMI, and ENVIROSTOR databases. The DRYCLEANERS listing indicates that the facility has an expired permit for "dry cleaning equipment perchloroethylene [PCE]." The ENVIROSTOR listing indicates that this Evaluation site was previously a dry cleaner and has a confirmed contaminant of concern of PCE. According to the site history section on the DTSC EnviroStor database, the dry cleaner site operated in the early 1980s and a soil vapor assessment completed in 2011 indicated the presence of PCE in soil vapor at depths up to 10 feet bgs at the site. According to the No Further Action letter available on EnviroStor, a human health risk assessment was conducted in 2012 for the site and "the DTSC has determined that the potential risks identified are within a risk management range suitable for current and projected land use of the Site." Based on the distance to the subject property and closed case status, the Los Altos Cleaners site is not expected to be adversely impacting the subject property.

Review of State of California Division of Oil, Gas, and Geothermal Resources Records

A review of the Department of Conservation, Division of Oil, Gas, and Geothermal Resources (DOGGR) Online Mapping System[3] indicates that no oil wells are located on the subject property or adjacent properties. However, there are numerous oil wells located between one-quarter mile and one-half mile of the subject property. The nearest oil well is an oil and gas production well described as "buried-idle" located about 675 feet to the south of the subject property. None of the oil wells are expected to be adversely impacting the subject property.

In addition, the La Brea tar pits are located approximately 0.5 mile to the west of the subject property. Naturally occurring seeps of crude oil and natural gas are found at that location and surrounding properties. Therefore, there is the potential for natural oil and gas seeps to be located at the subject property.

[3] https://maps.conservation.ca.gov/doggr/wellfinder/

Review of National Pipeline Mapping System Records

A review of the National Pipeline Mapping System (NPMS) online Public Map Viewer[4] indicates that no gas transmission pipelines or hazardous liquid pipelines are located on the subject property or adjacent properties.

Known or Suspect Contaminated Release Sites with Potential Vapor Migration

The EDR report was reviewed to identify nearby known or suspect contaminated sites that have the potential for contaminated vapor originating from the nearby site to be migrating beneath the subject property. Based on the ASTM E 2600-15, *Standard Guide for Vapor Encroachment Screening on Property Involved in Real Estate Transactions*, the following minimum search distances were initially used to determine if contaminated soil vapors from a nearby known or suspect contaminated site have the potential to be migrating beneath the subject property:

- 1/10 mile (528 feet) for petroleum hydrocarbons
- 1/3 mile (1,760 feet) for other contaminants of concern (COCs)

If upgradient known or suspect contaminated sites are located within the above referenced distances from the subject property, online resources are reviewed to determine the extent of the contaminated plume at those sites. The following describes search distances for contaminated plumes of petroleum hydrocarbons (30 feet from the subject property) and other COCs (100 feet from the subject property). Per ASTM E 2600-15, vapors associated with impacted soil or groundwater present within these distances have the potential to migrate beneath the subject property.

Petroleum Hydrocarbons

Based on our review of the EDR report, there are no known or suspect petroleum hydrocarbon releases on the subject property.

Based on our review of the EDR report, one adjacent site has the potential to have petroleum hydrocarbon-impacted soil or groundwater plumes located within 30 feet of the subject property. The Spencer A V site, located adjacent to the west of the subject property across South Cochran Avenue at 5453 Wilshire Boulevard, is listed on the EDR Historical Auto database. The listing indicates that a "gasoline and oil service stations" was present in 1937. This listing is not indicative of a hazardous materials release; however, based on the proximity to the subject property, the adjacent Spencer A V site has the potential to be adversely impacting the subject property. Based on the proximity of this historical gasoline station to the subject property, there is a potential for petroleum hydrocarbon-impacted soil vapor (if any is originating from this adjacent site) to be migrating beneath the subject property.

In addition, based on the proximity of the La Brea tar pits to the subject property (approximately 0.5 mile away), there is the potential for natural oil and gas seeps to be located at the subject property.

[4] https://www.npms.phmsa.dot.gov/PublicViewer/

Other COCs

Based on our review of the EDR report, a dry cleaner, Tip Top Cleaners & Tailors, was present at the subject property (5407 Wilshire Boulevard) from 1969 to 1976. Rincon conducted a Phase II ESA at the subject property in 2004, which indicated that volatile organic compounds were not detected in any of the soil samples collected on the subject property; therefore, the 2004 report concluded that no further assessment was recommended.

In addition, based on our review of the EDR report, three adjacent sites have the potential to have contaminated soil or groundwater plumes located within 100 feet of the subject property. Cloverdale Cleaners, located adjacent to the east of the subject property across South Cloverdale Avenue at 682 South Cloverdale Avenue, was present from 1986 to present day. The Baziran Arth property, located adjacent to the east of the subject property across South Cloverdale Avenue, was a "clothes pressers and cleaners" in 1937. Speedy Dry Cleaning & Laundry, located adjacent to the west of the subject property across South Cochran Avenue, was present from at least 1987 to 1993. These listings are not indicative of hazardous materials releases; however, because dry cleaners are typically associated with releases of chlorinated or hydrocarbon solvents and based on the proximities to the subject property, there is a potential for VOC-impacted soil vapors (if any are originating from these adjacent current/historical drycleaner sites) to be migrating beneath the subject property.

Historical Use Information on the Property and the Adjoining Properties

The historical records review completed for this Phase I ESA includes aerial photographs, topographic maps, fire insurance maps, city directories, and building permits as detailed in the following sections. Copies of the historical resources reviewed are included in Appendix C. Table 3 provides a summary of the historical use information available for the subject property.

Review of Historical Aerial Photographs

Aerial photographs from EDR's aerial photograph collection were obtained and reviewed. In addition, a current aerial from Google Earth was reviewed.

Review of Historical Topographic Maps

Historical topographic maps from EDR's map collection were obtained and reviewed.

Review of City Directory Listings

EDR was contracted to provide copies of city directory listings for the subject property.

Review of Fire Insurance Maps

EDR was contracted to provide copies of fire insurance maps (i.e., Sanborn maps) for the subject property.

Review of City of Los Angeles Building Permit Records

Building permit records for the subject property were reviewed on the City of Los Angeles Department of Building and Safety's online building records portal[5]. Numerous building permit records and certificates of occupancy are available for the following subject property addresses:

- 5401-5415 (odd) West Wilshire Boulevard
- 5419-5425 (odd) West Wilshire Boulevard
- 665 South Cloverdale Avenue
- 671 South Cloverdale Avenue

Other Historical Sources

Based on the historical information obtained, no additional historical sources were reviewed.

Summary of Historical Uses

Subject Property

Based on our review of the documents listed above and summarized in Table 3 below, it appears that the subject property was undeveloped from 1894 to 1928, developed with one multi-tenant residential building from 1928 to 1994, and also developed with at least three commercial buildings and a parking lot from at least 1938 to present day.

City directories provided by EDR list the following subject property street addresses and occupants:

- 5401 Wilshire Boulevard: Various commercial from 1933 to 2014
- 5403 Wilshire Boulevard: Various commercial from 1951 to 1981
- 5405 Wilshire Boulevard: Various commercial from 1942 to 2014
- 5407 Wilshire Boulevard: A jewelry store in 1951, **Tip Top Cleaners & Tailors (dry cleaner)** and a meat market from 1962 to 1976, various commercial from 1980 to 1990, and Staples Inc. from 2010 to 2014
- 5407 ½ Wilshire Boulevard: Restaurant in 1990
- 5409 Wilshire Boulevard: Various commercial from 1929 to 1986
- 5411 Wilshire Boulevard: Commercial from 1942 to 1990
- 5413 Wilshire Boulevard: Various commercial from 1937 to 1990
- 5415 Wilshire Boulevard: Various commercial from 1951 to 1990
- 5421 Wilshire Boulevard: Commercial in 1942
- 5423 Wilshire Boulevard: Commercial from 1942 to 1990
- 5245 Wilshire Boulevard: Various commercial from 1942 to 1990, Staples from 2000 to 2006
- 665 Cloverdale Avenue: Multi-tenant residential from 1933 to 1990

[5] http://ladbsdoc.lacity.org/idispublic/

Table 3 Historical Use of the Subject Property

Year	Use	Source
Subject Property		
1894	The subject property appears to be undeveloped, vacant land with a light duty paved road running along the southern boundary and a stream running along the eastern boundary.	Topographic Map (TM) – Los Angeles Quadrangle
1896	Similar to the 1894 TM.	TM – Santa Monica Quadrangle
1898	Similar to the 1896 TM.	TM – Santa Monica Quadrangle
1900	Similar to the 1898 TM.	TM – Los Angeles Quadrangle
1902	Similar to the 1900 TM.	TM – Santa Monica Quadrangle
1920	Similar to the 1902 TM. A light duty road is depicted to the east of subject property.	TM – Santa Monica Quadrangle
1921	Similar to the 1920 TM.	TM – Santa Monica Quadrangle
1923	The subject property appears to be undeveloped land. A road is present along the southern boundary of the property.	Aerial Photograph (AP) – FAIR
1924	Similar to the 1921 TM.	TM – Hollywood Quadrangle
1926	No features are depicted.	Sanborn Map (SM)
1926	Similar to the 1924 TM.	TM – Hollywood Quadrangle
1927	Similar to the 1926 SM.	SM
1928	One building is depicted in the northeast corner of the subject property.	AP – FAIR
1929-1986	5409 Wilshire Boulevard: Various commercial	City Directory (CD) – Various Sources
1933-1990	665 Cloverdale Avenue: Multi-tenant residential	CD – Various Sources
1933-2014	5401 Wilshire Boulevard: Various commercial	CD – Various Sources
1937-1990	5413 Wilshire Boulevard: Various commercial	CD – Various Sources
1938	At least three connected commercial buildings are depicted along the southern boundary of the parcel in addition to a parking lot in the northwest corner and an existing building in the northeast corner.	AP – USDA

Year	Use	Source
1942	5421 Wilshire Boulevard: Commercial	CD – Los Angeles Directory Co.
1942-1990	5411 Wilshire Boulevard: Commercial	CD – Pacific Bell
1942-1990	5423 Wilshire Boulevard: Commercial	CD – Pacific Bell
1942-1990	5245 Wilshire Boulevard: Various commercial	CD – Pacific Bell
1942-2014	5405 Wilshire Boulevard: Various commercial	CD – Various Sources
1948	An additional commercial building is depicted in the southwest corner of the parcel connected to the three existing commercial buildings, existing parking lot and existing single building.	AP – USGS
1950	Four commercial buildings comprise the southern portion of the subject property and a parking lot and apartment building are located on the northwest and northeast corners of the property, respectively. Addresses for the subject property include 5401-5425 Wilshire Boulevard, 665 Cloverdale Avenue and 676-688 Cochran Avenue.	SM
1951	5407 Wilshire Boulevard: A jewelry store	CD – Pacific Telephone & Telegraph Co.
1951-1981	5403 Wilshire Boulevard: Various commercial	CD – Pacific Bell
1951-1990	5415 Wilshire Boulevard: Various commercial	CD – Pacific Bell
1952	Similar to the 1948 AP.	AP – USGS
1953	Light duty roads have been developed on the eastern and western boundaries of the subject property.	TM – Hollywood Quadrangle
1962-1976	5407 Wilshire Boulevard: **Tip Top Cleaners & Tailors** (dry cleaner) and a meat market	CD – Pacific Bell
1964	Similar to the 1952 AP. One additional small structure is depicted on the subject property along the eastern boundary, connected to the westernmost existing commercial building.	AP – USGS
1966	Similar to the 1953 TM.	TM – Hollywood Quadrangle
1969	Similar to the 1950 SM.	SM
1972	Similar to the 1966 TM.	TM – Hollywood Quadrangle
1972	Similar to the 1964 AP.	AP – EDR Proprietary Brewster Pacific
1977	Similar to the 1972 AP.	AP – EDR Proprietary Brewster Pacific

Year	Use	Source
1980-1990	5407 Wilshire Boulevard: Various commercial	CD – Various Sources
1981	Similar to the 1972 TM.	TM – Hollywood Quadrangle
1981	Similar to the 1977 AP.	AP – EDR Proprietary Brewster Pacific
1989	Similar to the 1981 AP.	AP - USDA
1990	5407 ½ Wilshire Boulevard: Restaurant	CD – Pacific Bell
1991	Similar to the 1981 TM.	TM – Hollywood Quadrangle
1994	The existing single building in the northeast corner of the property is no longer depicted and the existing parking lot is depicted as expanding the entire length of the northern boundary of the parcel; the existing commercial buildings remain unchanged.	AP – USGS/DOQQ
2000-2006	5245 Wilshire Boulevard: Staples	CD – Haines & Company
2002	Similar to the 1994 AP.	AP – USDA
2005	Similar to the 2002 AP.	AP – USDA/NAIP
2009	Similar to the 2005 AP.	AP – USDA/NAIP
2010-2014	5407 Wilshire Boulevard: Staples Inc.	CD – EDR Digital Archive
2012	No individual structures or features are depicted.	TM – Hollywood Quadrangle
2012	Similar to the 2009 AP.	AP – USDA/NAIP
2016	Similar to the 2012 AP.	AP – USDA/NAIP

Northern Adjacent Properties (661-663 S. Cloverdale Ave. and 660 S. Cochran Ave.)

Based on our review of the documents listed above, it appears that the northern adjacent properties were developed with two multi-tenant residential buildings in their present configuration from at least 1928 to present day. City directories provided by EDR list the following northern adjacent property street addresses and occupants:

- 663 South Cloverdale Avenue: Residential from 1951 to 2000
- 660 South Cochran Avenue: Residential from 1929 to 2000

Eastern Adjacent Properties (664-682 [even] S. Cloverdale Ave. and 5369-5379 [odd] W. Wilshire Blvd.)

Based on our review of the documents listed above, it appears that the eastern adjacent properties (across Cloverdale Avenue) were developed with one multi-tenant residential building (664 South

Cloverdale Avenue) and at least two commercial buildings (674-688 South Cloverdale Avenue) in their present configuration from at least 1928 to present day; 674 South Cloverdale Avenue is depicted as a garage with gas and oil services from at least 1950 to 1969 on the Sanborn maps reviewed. City directories provided by EDR list the following eastern adjacent property street addresses and occupants:

- 682 South Cloverdale Avenue: **Cloverdale Cleaners** from 1951 to 2000
- 676-680 South Cloverdale Avenue: Various commercial from 1933 to 2000
- 674 South Cloverdale Avenue: Wilshire Center Garage from 1942 to 1962 and Wilshire Cloverdale Center from 1981 to 1986
- 672 South Cloverdale Avenue: Cloverdale Market in 2000
- 5373-5379 Wilshire Boulevard: Various commercial from 1937 to 2014

Southern Adjacent Properties (5400-5420 [even] W. Wilshire Blvd, 707 S. Cloverdale Ave., and 710 S. Cochran Ave.)

Based on our review of the documents listed above, it appears that the southern adjacent properties across Wilshire Boulevard were mostly vacant with two small commercial buildings (5410 and 5420-5422 Wilshire Boulevard) from at least 1923 to 1928 and developed with one large commercial building with a tower (5400-5420 Wilshire Boulevard) in its present configuration from at least 1938 to present day. City directories provided by EDR list the following southern adjacent property street addresses and occupants:

- 5400-5420 Wilshire Boulevard: Various commercial from 1929 to 2014

Western Adjacent Properties (5451-5457 [odd] W. Wilshire Blvd. and 665-685 [odd] S. Cochran Ave.)

Based on our review of the documents listed above, it appears that the northern portion of the western adjacent properties (across Cochran Avenue) was developed with one multi-tenant residential building (665 South Cochran Avenue) in its present configuration from at least 1928 to present day. The historical aerial photographs reviewed indicate that the southern portion of the western adjacent properties across Cochran Avenue was vacant, undeveloped land in at least 1928, developed with one building and an airplane by 1938, developed with a parking lot from approximately 1948 to 1952, and developed with the existing commercial building with a tower from approximately 1964 to present day. In addition, the fire insurance maps depict the southern portion of the western adjacent properties as developed with a “grease” automotive repair building and an airplane in 1950. City directories provided by EDR list the following western adjacent property street addresses and occupants:

- 665 South Cochran Avenue: Residential from 1933 to 2006 and various commercial from 2010 to 2014
- 5455 South Wilshire Boulevard: Various commercial from 1962 to 2014

Gaps in Historical Sources

Several gaps of greater than five years were identified in the historical records reviewed, from 1902 to 1920, 1953 to 1962, 1981 to 1989, 1994 to 2000, and from 1942 to 1948. These gaps are considered insignificant because the subject property use appears to be similar prior to and following the gaps.

Interviews

Rincon Consultants performed interviews regarding the subject property and surrounding areas. The purpose of the interviews was to discuss current and historical conditions and to obtain information indicating the presence of recognized environmental conditions in connection with the subject property.

Interview with Owner

An interview questionnaire was provided to the property owner prior to the site reconnaissance. A completed questionnaire has not been returned as of the date of this report.

Interview with Site Manager

A site manager was not identified to Rincon.

Interviews with Occupants

No occupants were interviewed as part of this research effort.

Interviews with Local Government Officials

Based on the information provided by EDR, records for the subject property (5407 Wilshire Boulevard) and adjacent properties (682 South Cloverdale Avenue, 676 Cloverdale Court/Avenue, 5453 Wilshire Boulevard, and 5455 Wilshire Boulevard) were requested from the Los Angeles County Fire Department and searched on the City of Los Angeles Fire Department's online inventory lists. The Los Angeles County Fire Department indicated that no records were available for 5407 Wilshire Boulevard, 676 Cloverdale Court/Avenue, 5453 Wilshire Boulevard, or 5455 Wilshire Boulevard. The Los Angeles County Fire Department provided records for 682 South Cloverdale Avenue on December 17, 2018; these records are reviewed in the Additional Environmental Records Sources section above. Based on our search, it appears that the City of Los Angeles Fire Department does not have any records for 5407 Wilshire Avenue, 676 Cloverdale Court/Avenue, 5453 Wilshire Boulevard, or 5455 Wilshire Boulevard.

Interviews with Others

Rincon did not attempt to interview neighboring property owners or others as part of this Phase I ESA.

Site Reconnaissance

Rincon Consultants performed a reconnaissance of the subject property on December 20, 2018 accompanied by Joe Vargas with Walter N. Marks, Inc. The purpose of the reconnaissance was to observe existing subject property conditions and to obtain information indicating the presence of recognized environmental conditions in connection with the property.

Methodology and Limiting Conditions

The site reconnaissance was conducted by:

1. Observing the subject property from public thoroughfares,
2. Observing the adjacent properties from public thoroughfares,
3. Observing the interior of the onsite structures,
4. Observing the exterior of the structures,
5. Backtracking to correlate exterior features with interior features, as necessary, and
6. Observing the subject property from driveways, roads, and sidewalks.

Current Use of the Property and Adjacent Properties

The subject property is currently in use as a beauty store and day spa with a basement (Wilshire Beauty – 5401 Wilshire Boulevard), an architectural firm (Diversified Build – 5403 Wilshire Boulevard), an office supply store (Staples – 5407 Wilshire Boulevard), a clothing store (Des Kohan – 671 South Cloverdale Avenue), and one vacant commercial unit (formerly Blank Spaces, an office coworking space – 5405 Wilshire Boulevard).

Adjacent properties include a dry cleaner (New Image Cleaners – 682 South Cloverdale Avenue) and other commercial businesses.

Past Use of the Property and Adjacent Properties

Based on our site reconnaissance, past uses at the subject property and adjacent properties are not readily apparent.

Current or Past Uses in the Surrounding Areas

The subject property is surrounded by residential and commercial land uses as detailed in the Site Description section of this report. Past uses of the surrounding area are not readily apparent based on the site reconnaissance.

Geologic, Hydrogeologic, Hydrologic and Topographic Conditions

Geologic, hydrogeologic, hydrologic, and topographic information are as previously stated in the Physical Settings Section of this report.

General Description of Structures

The subject property was observed to be developed with a one-, two-, and three-story building (one story at 671 South Cloverdale Avenue, two stories at 5403-5407 Wilshire Boulevard, and two stories plus a basement at 5401 Wilshire Boulevard) and a parking lot on the northern portion of the subject property.

Interior and Exterior Observations

Hazardous Substances and Petroleum Products in Connection with Identified Uses

No hazardous substances or petroleum products were identified at the subject property.

Storage Tanks

During the site reconnaissance, no above- or below-ground storage tanks or evidence of underground storage tanks were observed on the subject property.

Odors

During the site reconnaissance, Rincon did not identify any strong, pungent, or noxious odors.

Drums

During the site reconnaissance, no drums were observed on the subject property.

Hazardous Substances and Petroleum Products Containers Not in Connection with Identified Uses

No hazardous substances or petroleum products not in connection with identified uses were observed at the subject property.

Unidentified Substance Containers

No unidentified substance containers or unidentified containers that might contain hazardous substances were observed during the site reconnaissance.

Indications of Polychlorinated Biphenyls (PCBs)

No transformers, elevators, or other potential indications of PCBs were observed on the subject property during the site reconnaissance.

Other Conditions of Concern

During the site reconnaissance, Rincon did not note any of the following:

- Clarifiers and sumps
- Degreasers/parts washers
- Pits, ponds, and lagoons
- Stressed vegetation
- Solid waste/debris
- Waste water
- Wells
- Septic systems/effluent disposal system

Evaluation

Findings

Known or suspect recognized environmental conditions associated with the subject property include the following:

A. Former onsite dry cleaner (5407 Wilshire Boulevard)
B. Current eastern adjacent dry cleaner (682 South Cloverdale Avenue)
C. Former eastern adjacent dry cleaner (676 Cloverdale Court/Avenue) and former garage with gas and oil services from at least 1950 to 1969 (674 South Cloverdale Avenue)
D. Former western adjacent dry cleaner (5455 Wilshire Boulevard)
E. Former western adjacent gasoline service station (5453 Wilshire Boulevard)
F. The location of the subject property within a methane zone

Opinions

A. **Former onsite dry cleaner (5407 Wilshire Boulevard)** – According to the EDR report, Tip Top Cleaners & Tailors was present on the western portion of the subject property from 1969 to 1976. No additional information was provided by EDR. This listing is not indicative of a hazardous materials release; however, dry cleaning operations typically involve the use of hydrocarbon-based or chlorinated solvents and are commonly associated with hazardous materials releases. According to the 2004 Phase II ESA report prepared for the subject property (Rincon, 2004), soil samples collected from 30 feet bgs from three borings (B1-B3) and 32 feet bgs in B4 were analyzed for VOCs. VOCs were not detected in the four soil samples collected from the western portion of the subject property. In addition, no soil discoloration was noted and no PID readings were measured for the soil samples collected (from 5, 20 and 30 feet bgs). The 2004 report concluded that no further assessment was recommended.

B. **Current eastern adjacent dry cleaner (682 South Cloverdale Avenue)** – According to the EDR report, a dry cleaner was present at an eastern adjacent property across South Cloverdale Avenue from 1986 to 2014. The historical resources reviewed indicate that 682 South Cloverdale Avenue was occupied by Cloverdale Cleaners from 1951 to 2000. During the site reconnaissance, the dry cleaner was observed to be present at 682 South Cloverdale Avenue. In addition, a basement was observed beneath the eastern portion of the subject property building (beauty store and day spa at 5401 Wilshire Boulevard). The EDR listings are not indicative of a hazardous materials release; however, because dry cleaners are typically associated with releases of chlorinated or hydrocarbon solvents and based on the proximity to the subject property, the adjacent dry cleaner site has the potential to be adversely impacting soil, soil vapor or groundwater beneath the eastern portion of the subject property. Note that during the 2004 Phase II Assessment conducted at the subject property, soil samples were not collected from the eastern portion of the subject property. Therefore, the current eastern adjacent dry cleaner is considered a *potential Recognized Environmental Condition (REC)*.

C. **Former eastern adjacent dry cleaner (676 Cloverdale Court/Avenue) and former garage with gas and oil services from at least 1950 to 1969 (674 South Cloverdale Avenue)** – According to the EDR report, a "clothes pressers and cleaners" was present at an eastern adjacent property across South Cloverdale Avenue in 1937. The historical resources reviewed indicate that 674 South Cloverdale Avenue was formerly developed with a garage with gas and oil services from at least 1950 to 1969. These former businesses were not listed in databases that are indicative of hazardous material releases; however, because dry cleaners and gas and oil facilities are often associated with releases of chlorinated or hydrocarbon solvents and based on the proximities to the subject property, the former adjacent dry cleaner and former gas and oil site have the potential to be adversely impacting soil, soil vapor or groundwater beneath the subject property. Therefore, the former eastern adjacent dry cleaner is considered a *potential REC*.

D. **Former western adjacent dry cleaner (5455 Wilshire Boulevard)** – According to the EDR report, a dry cleaner was present at a western adjacent property across South Cochran Avenue from at least 1987 to 1993. The EDR listing is not indicative of a hazardous materials release; however, because dry cleaners are typically associated with releases of chlorinated or hydrocarbon solvents and based on the proximity to the subject property, the adjacent dry cleaner site has the potential to be adversely impacting soil vapor or groundwater beneath the subject property. Therefore, the former western adjacent dry cleaner is considered a *potential REC*.

E. **Former western adjacent gasoline service station (5453 Wilshire Boulevard)** – According to the EDR report, a "gasoline and oil service station" was present in 1937. The historical resources reviewed indicate that a "grease" automotive repair building and an airplane were present on a western adjacent property from at least 1938 to the late 1940s. Although the EDR listing is not indicative of a hazardous materials release, based on the proximity to the subject property, the adjacent former gasoline service station/"grease" automotive repair building has the potential to be adversely impacting soil vapor or groundwater beneath the subject property. Therefore, the former western adjacent gasoline service station is considered a *potential REC*.

F. **The location of the subject property within a methane zone –** According to the City of Los Angeles Zoning Information and Map Access System (ZIMAS), the subject property is located within a methane zone. It is possible that methane is present beneath the subject property due to natural geologic formations. Methane could be located beneath the subject property at levels that could require mitigation. The location of the subject property within a methane zone is considered a *potential REC*.

Conclusions

Rincon has performed a Phase I ESA in general conformance with the scope and limitations of ASTM E 1527-13 for the property located at 5401 and 5407 Wilshire Boulevard in Los Angeles, California. Any exceptions to, or deletions from, this practice are described in the Deviations section of this report. This assessment has revealed evidence of five potential RECs in connection with the subject property as follows:

Potential Recognized Environmental Conditions

1. Current eastern adjacent dry cleaner (682 South Cloverdale Avenue)
2. Former eastern adjacent dry cleaner (676 Cloverdale Court/Avenue) and former garage with gas and oil services from at least 1950 to 1969 (674 South Cloverdale Avenue)

3. Former western adjacent dry cleaner (5455 Wilshire Boulevard)
4. Former western adjacent gasoline service station (5453 Wilshire Boulevard)
5. The location of the subject property within a methane zone

Recommendations

Because the subject property is located in a methane zone, prior to redevelopment of the site, we recommend a methane survey in accordance with Los Angeles Department of Building and Safety (LADBS) protocol.

Based on the current and/or historical use of the adjacent properties as gas and oil facilities and dry cleaners, we also recommend a soil vapor assessment at the subject property to determine if the subject property has been adversely impacted due to these adjacent land uses.

Although not considered a Recognized Environmental Condition, based on the age of the onsite structure (constructed as early as 1938), asbestos-containing materials and lead-based paint may be present on the subject property. Therefore, prior to redevelopment, Rincon recommends conducting an asbestos-containing building materials and lead-based paint survey at the subject property.

Deviations

Deviations from ASTM practice were encountered during the completion of this Phase I ESA. A User Questionnaire and an Owner Questionnaire were not completed as of the date of this report.

In addition, a lien search was not completed as part of this assessment.

References

The following reference materials were used in preparation of this Phase I ESA:

City Directory Listings
Listings provided by Environmental Data Resources (EDR).

Environmental Database
EDR report dated November 29, 2018.

Fire Insurance Maps
Maps provided by EDR.

Geology
California Geologic Survey (CGS), *California Geomorphic Provinces Note 36*, December, 2002; Dibblee, T.W., and Ehrenspeck, H.E., ed., 1991, *Geologic Map of the Hollywood and Burbank (South 1/2) Quadrangles, Los Angeles, California*: Dibblee Geological Foundation, Dibblee Foundation Map DF-30, scale 1:24,000.

Groundwater
California Department of Water Resources (DWR), *California's Groundwater Bulletin 118*, 2003, http://www.water.ca.gov/groundwater/bulletin118/publications.cfm; RWQCB online database (GeoTracker): http://geotracker.waterboards.ca.gov/. Accessed December 2018.

Historical Aerial Photographs
Photos provided by EDR and Google Earth.

Historical Topographic Maps
Maps provided by EDR.

Oil and Gas Records
State of California, Division of Oil, Gas and Geothermal Resources (DOGGR) website: http://www.consrv.ca.gov/DOG/index.htm. Accessed December 2018.

Pipelines
National Pipeline Mapping System (NMPS) Public Map Viewer, https://www.npms.phmsa.dot.gov/PublicViewer/. Accessed December 2018.

Topography
USGS topographic map (Hollywood Quadrangle, 2012).

Other
Department of Toxic Substances Control online EnviroStor database: http://www.envirostor.dtsc.ca.gov/public/. Accessed December 2018.

Site Assessment: Staples Store, 5407 Wilshire Boulevard, Los Angeles, California, Rincon Consultants, Inc., October 4, 2004.

Signatures of Environmental Professionals

The qualified environmental professionals that are responsible for preparing the report include Walt Hamann and Sarah Larese. Their qualifications are summarized in the following section.

"We declare that, to the best of our professional knowledge and belief, we meet the definition of Environmental Professional as defined in 312.10 of 40 CFR 312. We have the specific qualifications based on education, training and experience to assess a property of the nature, history, and setting of the subject property. We have developed and performed appropriate inquiries in conformance with the standards and practices set forth in 40 CFR Part 312."

Signature	January 17, 2019 Date
Walt Hamann, PG, CEG, CHG Name	Vice President Title
Signature	January 17, 2019 Date
Sarah A. Larese Name	Senior Environmental Scientist Title

Qualifications of Environmental Consultants

The environmental consultants responsible for conducting this Phase I ESA and preparing the report include Walt Hamann, Sarah Larese, and Savanna Vrevich. Their qualifications are summarized below.

Environmental Professional Qualifications	X2.1.1 (2) (i) - Professional Engineer or Professional Geologist License or Registration, and 3 years of full-time relevant experience	X2.1.1 (2) (ii) - Licensed or certified by the Federal Government, State, Tribe, or U.S. Territory to perform environmental inquiries	X2.1.1 (2) (iii) – Baccalaureate or Higher Degree from and accredited institution of higher education in a discipline of engineering or science and the equivalent of 5 years of full-time relevant experience	X2.1.1 (2) (iii) – Equivalent of 10 years of full-time relevant experience
Walt Hamann	PG, CHG, CEG		MS Geology	30 years
Sarah Larese			BA Environmental Studies	18 years
Savanna Vrevich			BS Environmental Studies	3 years

Walt Hamann, PG, CEG, CHG, is a Principal and Senior Geologist with Rincon Consultants. He holds a Bachelor of Arts degree in geology from the University of California, Santa Barbara and a Master of Science degree in geology from the University of California, Los Angeles. He has over 30 years of experience conducting assessment and remediation projects and has prepared or overseen the preparation of hundreds of Phase I and Phase II Environmental Site Assessments throughout California. Mr. Hamann is a Professional Geologist (#4742), Certified Engineering Geologist (#1635), and Certified Hydrogeologist (#208) with the State of California.

Sarah A. Larese is a Senior Environmental Scientist with Rincon Consultants. She holds a Bachelor of Science degree in environmental studies from the University of California, Santa Barbara, California. Ms. Larese has experience in development, implementation and project management of environmental assessment and remediation projects, especially relating to underground storage tanks. Ms. Larese's responsibilities at Rincon include implementation of Phase I and II Environmental Site Assessments as well as conducting site remediation field activities and preparation of environmental reports. She has 18 years of experience conducting research, assessment and remediation projects.

Savanna Vrevich is an Environmental Scientist with Rincon Consultants. She holds a Bachelor of Science degree in Environmental Studies with an outside concentration in Ecology, Evolution, and Marine Biology from the University of California, Santa Barbara. Ms. Vrevich's responsibilities at Rincon include implementation of Phase I Environmental Site Assessments and preparation of other environmental reports for a variety of commercial, rural, and industrial properties.

Figures

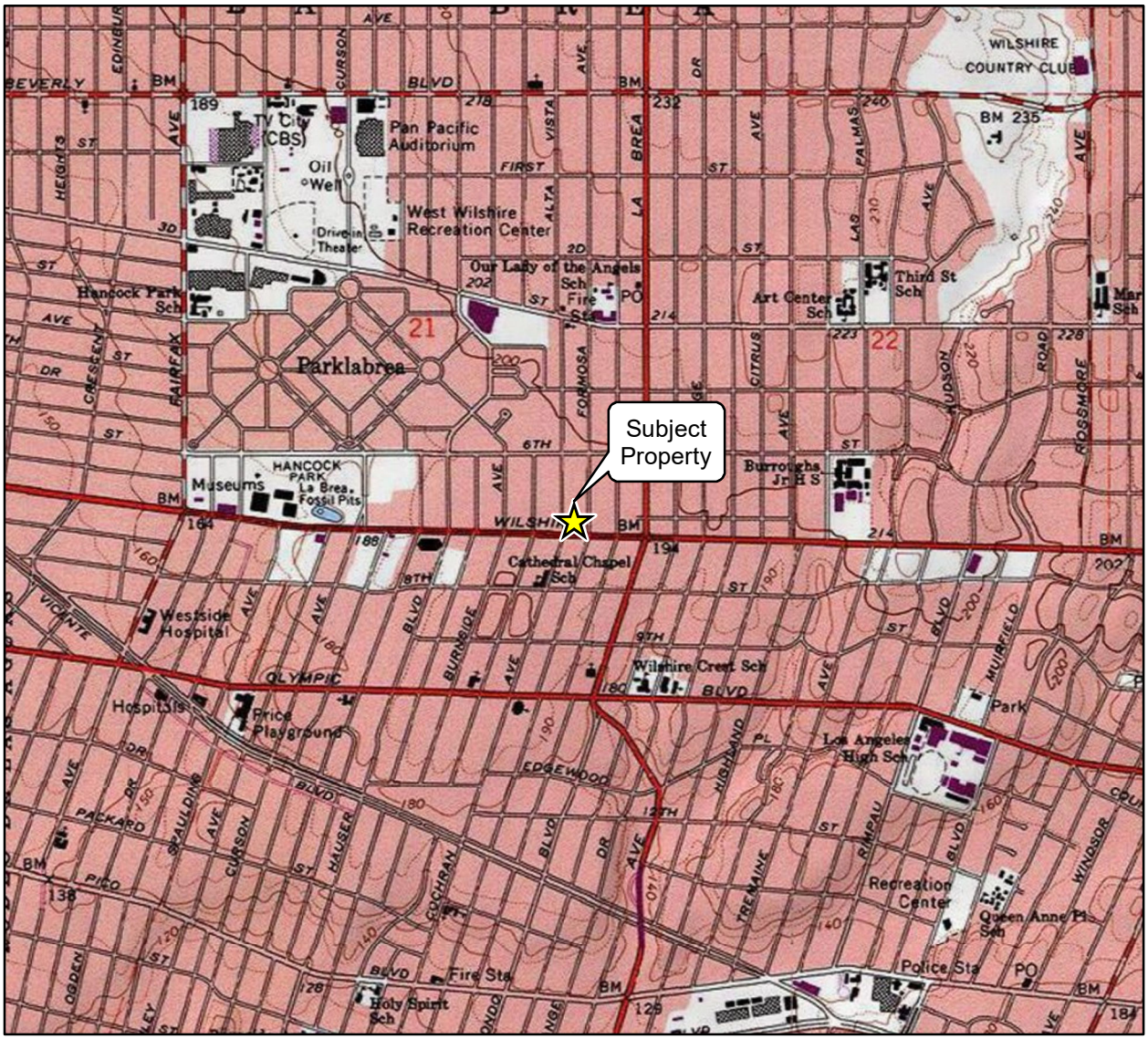

Imagery provided by National Geographic Society, Esri and its licensors © 2018. The topographic representation depicted in this map may not portray all of the features currently found in the vicinity today and/or features depicted in this map may have changed since the original topographic map was assembled.

0 1,000 2,000
Scale in Feet

N

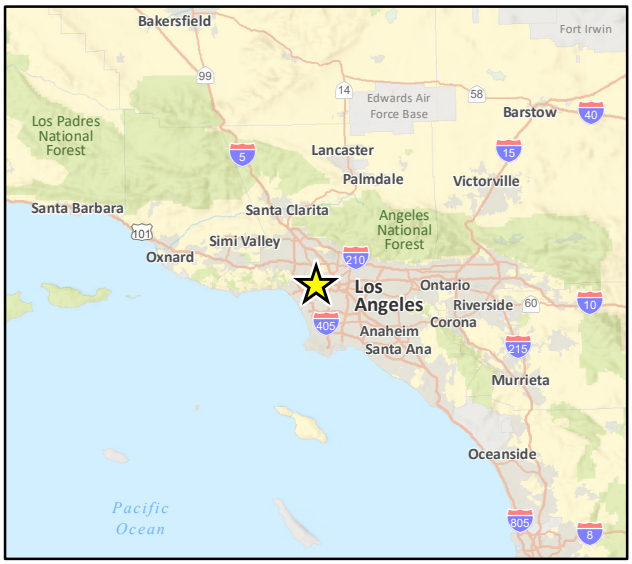

Vicinity Map

Figure 1

Imagery provided by Microsoft Bing and its licensors © 2019.

Site Map

Figure 2

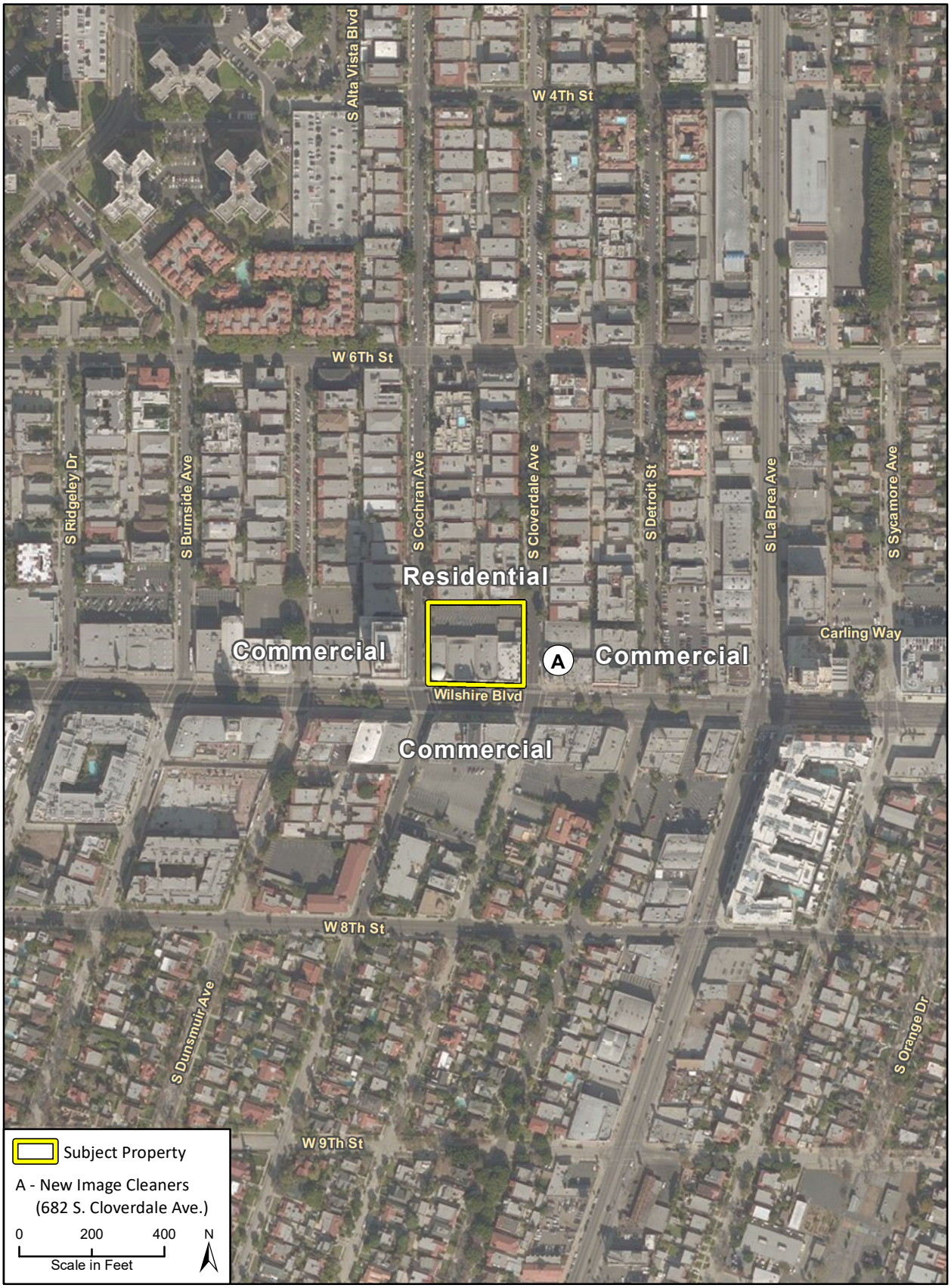

Imagery provided by Microsoft Bing and its licensors © 2019.

Adjacent Land Use Map

Figure 3

Photograph 1. View of the western portion of the subject property, facing west along Wilshire Boulevard.

Photograph 2. View of the eastern portion of the subject property, facing northeast.

Photograph 3. View of the eastern portion of the subject property, facing northwest across South Cloverdale Avenue.

Photograph 4. View of the parking lot on the northern portion of the subject property, followed by northern adjacent residential buildings, facing north.

Photograph 5. View of the interior of the vacant commercial unit (5405 Wilshire Boulevard) on the subject property.

Photograph 6. View of the interior of the architectural firm (5403 Wilshire Boulevard) on the subject property.

Photograph 7. View of the interior of the beauty store (5401 Wilshire Boulevard).

Photograph 8. View of the basement below the beauty store (5401 Wilshire Boulevard).

Photograph 9. View of a storage room at the subject property.

Photograph 10. View of the interior of the office supplies store (5407 Wilshire Boulevard).

Photograph 11. View of the eastern adjacent properties across South Cloverdale Avenue, including a dry cleaner (New Image Cleaners, 682 South Cloverdale Avenue), facing northeast.

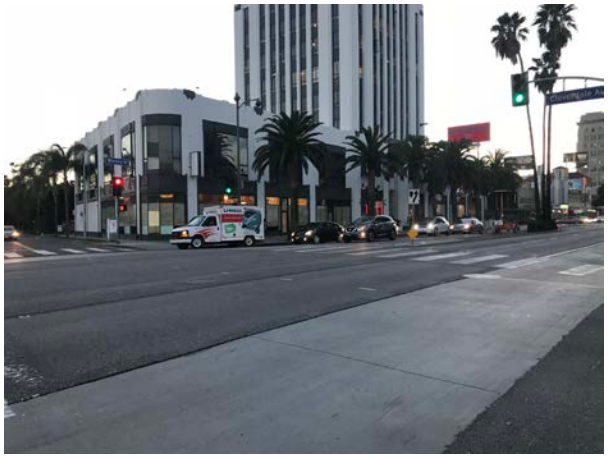

Photograph 12. View of southern adjacent properties across Wilshire Boulevard, commercial businesses, facing southwest.

Appendix A

Interview Documentation

Rincon Project 18-06852

Site Name and Full Address: 5401-5407 Wilshire Boulevard, Los Angeles, California

To qualify for one of the Landowner Liability Protections (LLPs) offered by the Small Business Liability Relief and Brownfields Revitalization Act of 2001 (the "Brownfields Amendments"), the user must provide the following information to the environmental professional. Failure to conduct these inquiries could result in a determination that "all appropriate inquiries" is not complete.

We respectfully request that you fill out this form and e-mail it to Sarah Larese ***at*** SLarese@rinconconsultants.com ***within one week from the date of this transmittal.***

1. Why is the Phase I ESA required or being performed?	
2. What type of property transaction is planned? (i.e. sale, purchase, exchange)	
3. What is the entire site address?	
4. What is the Assessor's Parcel Number(s)?	
5. Are any considerations beyond the requirements of Practice E1527 to be considered? (i.e. lien search, asbestos & lead based paint, radon)	
6. Identify all parties who will rely on the Phase I report.	
7. Identify the Site Manager/Contact and how the contact can be reached.	

Rincon Project 18-06852

Site Name and Full Address: 5401-5407 Wilshire Boulevard, Los Angeles, California

8. Identify the Site Owner and how the owner can be reached.	
9. Do you have copies of any available prior environmental site assessment reports, documents, correspondence, etc., concerning any other knowledge or experience with the property that may be pertinent to the environmental professional (i.e. title report, previous Ph I and II ESAs, Environmental Impact Studies)?	

1. **Did a search of *recorded land title records* (or judicial records, where appropriate) identify any environmental liens filed or recorded against the *property?***

Please checkmark the most appropriate response:

☐ I *have not* reviewed the records and ***do not know*** if there are any filed or recorded environmental liens.

☐ I *have* reviewed the records, and ***No, there aren't any*** filed or recorded environmental liens.

☐ I *have* reviewed the records, and ***Yes, there are*** environmental liens. Explain:

_____

2. **Did a search of recorded land title records (or judicial records, where appropriate) identify any activity and land use limitations (AULs), such as engineering controls, land use restrictions or institutional controls that are in place at the property and/or have been filed or recorded against the property under federal, tribal, state or local law?**

Please checkmark the most appropriate response:

☐ I *have not* reviewed the records and ***do not know*** if there are any filed/recorded AULs or any AULs in place at the site.

☐ I *have* reviewed the records, and ***No, there aren't any*** filed/recorded AULs or any AULs in place at the site.

☐ I *have* reviewed the records, and ***Yes, there are*** AULs filed, recorded, and/or in place at the site. Explain:

_____

Rincon Project 18-06852

Site Name and Full Address: 5401-5407 Wilshire Boulevard, Los Angeles, California

3. **Does the Title Report provide any information pertaining to environmental cleanup liens or activity and use limitations (AULs) for the subject property?**

Please checkmark the most appropriate response:

☐ I *have not* reviewed the Title Report and ***do not know*** if it provides environmental cleanup liens or AULs information.

☐ I *have* reviewed the Title Report, and ***No, it does not*** provide environmental cleanup liens or AULs information.

☐ I *have* reviewed the Title Report, and ***Yes, it does provide*** environmental cleanup liens or AULs information. Explain:

_____

4. **Do you have any specialized knowledge or experience related to the *property* or nearby properties? For example, are you involved in the same line of business as the current or former *occupants* of the *property* or an *adjoining property* so that you would have specialized knowledge of the chemicals and processes used by this type of business?**

Please checkmark the most appropriate response:

☐ ***No***, I *do not* have any specialized knowledge and/or experience related to the property or nearby properties.

☐ ***Yes***, I *do* have specialized knowledge and/or experience related to the property or nearby properties. Explain:

_____

5. **As the user of this ESA, based on your knowledge and experience related to the property, are you aware of any information pertaining to a reduction in value for the subject property relative to any known environmental issues?**

Please checkmark the most appropriate response:

☐ ***No***, I *do not* have any information about a reduction in property value relative to environmental issues.

☐ ***Yes***, I *do* have information about a reduction in property value relative to environmental issues. Explain:

_____

6. **Does the purchase price being paid for this property reasonably reflect the fair market value of the property?**

Please checkmark the most appropriate response:

☐ ***Yes***, I *do* believe the purchase price being paid for this property reasonably reflects the fair market value of the property. Skip to question #7.

Rincon Project 18-06852

Site Name and Full Address: 5401-5407 Wilshire Boulevard, Los Angeles, California

☐ ***No***, I *do not* believe the purchase price being paid for this property reasonably reflects the fair market value of the property. Proceed to question #6a.

a. **If you conclude that there is a difference, have you considered whether the lower purchase price is because contamination is known or believed to be present at the property? (40 CFR 312.29)**

Please checkmark the most appropriate response:

☐ ***No***, I *have not* considered the idea that known or believed contamination at the site has caused the lower purchase price.

☐ ***Yes***, I *have* considered the idea that known or believed contamination at the site has caused the lower purchase price. Explain.

_____

7. **Are you aware of commonly known or reasonably ascertainable information about the property that would help the environmental professional to identify conditions indicative of releases or threatened releases? For example,**

a. Do you know the past uses of the property?

☐ I *do not* know.

☐ I *do* know. Explain:

_____

b. Do you know of specific chemicals are present or once were present at the property?

☐ I *do not* know.

☐ I *do* know. Explain:

_____

c. Do you know of any spills or other chemical releases that have taken place at the property?

☐ I *do not* know.

☐ I *do* know. Explain:

_____

d. Do you know of any environmental cleanups have taken place at the property?

☐ I *do not* know.

☐ I *do* know. Explain:

_____

Rincon Project 18-06852

Site Name and Full Address: 5401-5407 Wilshire Boulevard, Los Angeles, California

8. **Based on your knowledge and experience related to the property are there any obvious indicators that point to the presence or likely presence of releases at the property?**

Please checkmark the most appropriate response:

☐ ***No***, I *do not know and/or do not have any experience with any obvious indicators that point to the presence or likely presence of contamination at the property.*

☐ ***Yes***, I *do know of and/or do have experience with obvious indicators that point to the presence or likely presence of contamination at the property*. Explain:

---

9. **Are you aware of any pending, threatened, or past litigation relevant to hazardous substances or petroleum products, in, on, or from the site?**

☐ ***No***, I *am not aware of any pending, threatened, or past litigation relevant to hazardous substances or petroleum products, in, on, or from the site.*

☐ ***Yes***, I *am aware of pending, threatened, or past litigation relevant to hazardous substances or petroleum products, in, on, or from the site*. Explain:

---

10. **Are you aware of any pending, threatened, or past administrative proceedings relevant to hazardous substances or petroleum products in, on, or from the site?**

☐ ***No***, I *am not aware of any pending, threatened, or past administrative proceedings relevant to hazardous substances or petroleum products in, on, or from the site.*

☐ ***Yes***, I *am aware of pending, threatened, or past administrative proceedings relevant to hazardous substances or petroleum products in, on, or from the site.* Explain:

---

11. **Are you aware of any notice from any government entity regarding any possible violation of environmental laws or possible liability relating to hazardous substances or petroleum products?**

☐ ***No***, I *am not aware of any notice from any government entity regarding any possible violation of environmental laws or possible liability relating to hazardous substances or petroleum products.*

☐ ***Yes***, I *am aware of a notice, or notices, from a government entity (or multiple government entities) regarding a possible violation of environmental laws or possible liability relating to hazardous substances or petroleum products.* Explain:

Rincon Project 18-06852

Site Name and Full Address: 5401-5407 Wilshire Boulevard, Los Angeles, California

This questionnaire was completed by (please print):

Name	
Title	
Firm	
Street Address	
City, State, Zip Code	
Phone Number	
Fax Number	
What is the preparer's relationship to the property (i.e., seller, buyer, occupant, property manager, employee, agent, consultant)?	

The preparer represents that to the best of the preparer's knowledge the above statements and facts are true and correct, and to the best of the preparer's knowledge, no material facts have been suppressed or misstated.

Signature **Date**

Please email this form to Sarah Larese *at* SLarese@rinconconsultants.com
This form may also be mailed or faxed to the following address:

Rincon Consultants, Inc.
Attention: Sarah Larese
180 N. Ashwood Avenue
Ventura, California 93003
Fax: (805) 644-4455

Property Owner Interview Questionnaire

Rincon Project 18-06852
Site Name and Full Address: _____

This questionnaire should be completed by the current property owner or a designated representative of the current property owner. We respectfully request that you fill out and return this form (via fax 805-644-4455 or email _____) to us within one week from the date of this transmittal.

1)	**Was the subject property or any adjoining property ever used as:** ☐ a gasoline or other fueling station ☐ a motor vehicle repair facility ☐ a commercial printing facility ☐ a dry cleaners ☐ a photo developing laboratory ☐ a metal plating facility ☐ a farm ☐ a junkyard or landfill ☐ a waste treatment, storage, disposal, processing or recycling facility ☐ a machine shop ☐ a manufacturing facility ☐ an oil production facility (including oil wells) ☐ any other industrial use (*please check all that apply and describe*)

2)	**Please describe the current land uses of the subject property and those surrounding your property. Please indicate all businesses/companies located on property.**	
2a	**Current Use of Subject Property** (*please check all that apply*) ☐ Commercial (retail, offices, etc.) ☐ Residential (single family or apartments) ☐ Industrial (manufacturing, warehousing, processing) ☐ Other- Please Describe	(*please include a brief description of current operation*)
2b	**Current Use of Northern Adjoining Properties** (*please check all that apply*) ☐ Commercial (retail, offices, etc.) ☐ Residential (single family or apartments) ☐ Industrial (manufacturing, warehousing, processing) ☐ Other- Please Describe	(*please include a brief description of current operation*)
2c	**Current Use of Southern Adjoining Properties** (*please check all that apply*) ☐ Commercial (retail, offices, etc.) ☐ Residential (single family or apartments) ☐ Industrial (manufacturing, warehousing, processing) ☐ Other- Please Describe	(*please include a brief description of current operation*)
2d	**Current Use of Western Adjoining Properties** (*please check all that apply*) ☐ Commercial (retail, offices, etc.) ☐ Residential (single family or apartments) ☐ Industrial (manufacturing, warehousing, processing) ☐ Other- Please Describe	(*please include a brief description of current operation*)

Rincon Project 18-06852
Site Name and Full Address: _____

2e	**Current Use of Eastern Adjoining Properties** (*please check all that apply*) ☐ Commercial (retail, offices, etc.) ☐ Residential (single family or apartments) ☐ Industrial (manufacturing, warehousing, processing) ☐ Other- Please Describe	(*please include a brief description of current operation*)

3)	**Please describe the previous land uses of your property and those surrounding your property. Include property ownership and dates of operation if known.**	
3a	**Previous Use of Subject Property** (*please check all that apply*) ☐ Commercial (retail, offices, etc.) ☐ Residential (single family or apartments) ☐ Industrial (manufacturing, warehousing, processing) ☐ Other- Please Describe	(*please include a brief description of previous operations, former property owners, and dates of operation*)
3b	**Previous Use of Northern Adjoining Properties** (*please check all that apply*) ☐ Commercial (retail, offices, etc.) ☐ Residential (single family or apartments) ☐ Industrial (manufacturing, warehousing, processing) ☐ Other- Please Describe	(*please include a brief description of previous operations*)
3c	**Previous Use of Southern Adjoining Properties** (*please check all that apply*) ☐ Commercial (retail, offices, etc.) ☐ Residential (single family or apartments) ☐ Industrial (manufacturing, warehousing, processing) ☐ Other- Please Describe	(*please include a brief description of previous operations*)
3d	**Previous Use of Western Adjoining Properties** (*please check all that apply*) ☐ Commercial (retail, offices, etc.) ☐ Residential (single family or apartments) ☐ Industrial (manufacturing, warehousing, processing) ☐ Other- Please Describe	(*please include a brief description of previous operations*)
3e	**Previous Use of Eastern Adjoining Properties** (*please check all that apply*) ☐ Commercial (retail, offices, etc.) ☐ Residential (single family or apartments) ☐ Industrial (manufacturing, warehousing, processing) ☐ Other- Please Describe	(*please include a brief description of previous operations*)

4)	**Who is the current owner of the property?**	

5)	**When did current ownership begin?**	

Rincon Project 18-06852
Site Name and Full Address: _____

6)	**What is the age of the on-site facility?**	

7)	**Who is the previous owner of the property?**	

8)	**Please indicate the property's current**
	electrical service provider -
	water service provider -
	natural gas service provider -
	sewer service provider -
	solid waste hauler -

9)	**To the best of your knowledge, has your facility previously or does your facility currently store or use any of the following in individual containers larger than 5 gallons in volume or 50 gallons in the aggregate?** (*if Yes or Unknown, include how many, type, and size*)	
	☐ Damaged or discarded automotive or industrial batteries	
	☐ Paints	
	☐ Oils or solvents	
	☐ Motor vehicle fuel	
	☐ Pesticides or herbicides	
	☐ Other chemicals or hazardous substances	

10)	**Please indicate any wastes generated at the facility.**		
	Hazardous waste:	**Quantity:**	**Disposal Method:**

Rincon Project 18-06852
Site Name and Full Address: _____

11)	**Are there currently or to the best of your knowledge have there been previously, any industrial drums (typically 55 gallon) or sacks of chemicals located on the property or at the facility?**	
	☐ Yes ☐ No ☐ Unknown	*If Yes or Unknown, please describe*

12)	**Are there currently or to the best of your knowledge have there been previously, any evidence of fill dirt having been brought onto the property that originated from a contaminated site or that is of an unknown origin?**	
	☐ Yes ☐ No ☐ Unknown	*If Yes or Unknown, please describe*

13)	**Are there currently or to the best of your knowledge have there been previously, any pits, ponds or lagoons located on the property in connection with waste treatment or waste disposal?**	
	☐ Yes ☐ No ☐ Unknown	*If Yes or Unknown, please describe*

14)	**Are there currently or to the best of your knowledge have there been previously, any sumps, clarifiers, or solvent degreasers on the property?**	
	☐ Yes ☐ No ☐ Unknown	*If Yes or Unknown, please describe*

15)	**Are there currently or to the best of your knowledge have there been previously, any stained soil on the property?**	
	☐ Yes ☐ No ☐ Unknown	*If Yes or Unknown, please describe*

16)	**Are there currently or to the best of your knowledge have there been previously, any storage tanks (above or below ground) located on the property?**	
	☐ Yes ☐ No ☐ Unknown	*If Yes or Unknown, please describe*

Rincon Project 18-06852
Site Name and Full Address: _____

17)	**Are there currently or to the best of your knowledge have there been previously, any vent pipes, fill pipes, or access ways (etc.) indicating a fill pipe protruding from the ground on the property or adjacent to any structure located on the property?**	
	☐ Yes ☐ No ☐ Unknown	*If Yes or Unknown, please describe*

18)	**If the property is served by a private well or non-public water system, have contaminants been identified in the well or system that exceed guidelines applicable to the water system or has the well been designated as contaminated by any government agency?**	
	☐ Yes ☐ No ☐ Unknown	*If Yes or Unknown, please describe*

19)	**Are there currently or to the best of your knowledge have there been previously, any flooring, drains, or walls located within the facility that are stained by substances other than water, or are emitting foul odors?**	
	☐ Yes ☐ No ☐ Unknown	*If Yes or Unknown, please describe*

20)	**To the best of your knowledge has your facility previously or does your facility currently, discharge wastewater on or adjacent to the property other than storm water into a sanitary sewer system?**	
	☐ Yes ☐ No ☐ Unknown	*If Yes or Unknown, please describe*

21)	**Have any of the following ever been dumped above grade, buried and/or burned on the property?** (*please check all that apply and describe if possible*)	
	☐ Hazardous substances	
	☐ Petroleum products	
	☐ Unidentified waste materials	
	☐ Tires	
	☐ Automotive or industrial batteries	
	☐ Other waste materials (please describe)	

Rincon Project 18-06852
Site Name and Full Address: _____

22)	**Are there currently or to the best of your knowledge have there been previously, a transformer, capacitor or any hydraulic equipment on the property?**	
	☐ Yes ☐ No ☐ Unknown	*If Yes or Unknown, please describe*

23)	**Are there currently or to the best of your knowledge have there been previously any records indicating the presence of PCBs?**	
	☐ Yes ☐ No ☐ Unknown	*If Yes or Unknown, please describe*

24)	**Are there currently or to the best of your knowledge have there been previously any records indicating the presence of pesticides or herbicides?**	
	☐ Yes ☐ No ☐ Unknown	*If Yes or Unknown, please describe*

25)	**Do you have any knowledge of environmental liens that may have been recorded against the property or governmental notification relating to past or recurrent violations of environmental laws with respect to the property or any facility located on the property?**	
	☐ Yes ☐ No ☐ Unknown	*If Yes or Unknown, please describe*

26)	**Do you have any knowledge of activity and use limitations (AULs) such as engineering controls, deed restrictions, land use restrictions, or institutional controls that may have been recorded against the property?**	
	☐ Yes ☐ No ☐ Unknown	*If Yes or Unknown, please describe*

27)	**Have you been informed of the past or current existence of hazardous substances, petroleum products, or environmental violations with respect to the property or any facility located on the property?**	
	☐ Yes ☐ No ☐ Unknown	*If Yes or Unknown, please describe*

Rincon Project 18-06852
Site Name and Full Address: _____

28)	**Do you have any knowledge of any environmental site assessments of the property or facility?**	
	☐ Yes ☐ No ☐ Unknown	*If Yes or Unknown, please describe*

29)	**Do you know of any past, threatened, or pending lawsuits or administrative proceedings concerning a release of any hazardous substances or petroleum products involving the property by any owner or occupant of the property?**	
	☐ Yes ☐ No ☐ Unknown	*If Yes or Unknown, please describe*

30)	**Are there any site-specific geotechnical or geologic reports available for the subject property?**	
	☐ Yes ☐ No ☐ Unknown	*If Yes or Unknown, please describe*

31)	**Is there a Title Report available for the subject property?**	
	☐ Yes ☐ No ☐ Unknown	*If Yes or Unknown, please describe*

This questionnaire was completed by (*please print*)	
Name	
Title	
Firm	
Street Address	
City, State, Zip Code	
Phone Number	
Fax Number	
What is the Preparer's relationship to the property (i.e., owner, occupant, property manager, employee, agent, consultant, etc.)?	

Rincon Project 18-06852
Site Name and Full Address: _____

Copies of the completed questionnaire should be faxed, emailed (preferably) or mailed to:

Rincon Consultants, Inc.
180 N. Ashwood Avenue
Ventura, CA 93003
Attention: Environmental Site Assessment Division
Fax: (805) 644-4455
Email: slarese@rinconconsultants.com

Preparer represents that to the best of the preparer's knowledge the above statements and facts are true and correct and to the best of the preparer's knowledge no material facts have been suppressed or misstated.

Signature _____ **Date** _____

Appendix B

Regulatory Records Documentation

5401 - 5407 Wilshire Blvd
5401 - 5407 Wilshire Blvd
Los Angeles, CA 90036

Inquiry Number: 05498124.2r
November 29, 2018

The EDR Radius Map™ Report with GeoCheck®

6 Armstrong Road, 4th floor
Shelton, CT 06484
Toll Free: 800.352.0050
www.edrnet.com

TABLE OF CONTENTS

SECTION	PAGE
Executive Summary	ES1
Overview Map	2
Detail Map	3
Map Findings Summary	4
Map Findings	9
Orphan Summary	216
Government Records Searched/Data Currency Tracking	GR-1

GEOCHECK ADDENDUM

Physical Setting Source Addendum	A-1
Physical Setting Source Summary	A-2
Physical Setting Source Map	A-12
Physical Setting Source Map Findings	A-13
Physical Setting Source Records Searched	PSGR-1

Thank you for your business.
Please contact EDR at 1-800-352-0050
with any questions or comments.

Disclaimer - Copyright and Trademark Notice

This Report contains certain information obtained from a variety of public and other sources reasonably available to Environmental Data Resources, Inc. It cannot be concluded from this Report that coverage information for the target and surrounding properties does not exist from other sources. **NO WARRANTY EXPRESSED OR IMPLIED, IS MADE WHATSOEVER IN CONNECTION WITH THIS REPORT. ENVIRONMENTAL DATA RESOURCES, INC. SPECIFICALLY DISCLAIMS THE MAKING OF ANY SUCH WARRANTIES, INCLUDING WITHOUT LIMITATION, MERCHANTABILITY OR FITNESS FOR A PARTICULAR USE OR PURPOSE. ALL RISK IS ASSUMED BY THE USER. IN NO EVENT SHALL ENVIRONMENTAL DATA RESOURCES, INC. BE LIABLE TO ANYONE, WHETHER ARISING OUT OF ERRORS OR OMISSIONS, NEGLIGENCE, ACCIDENT OR ANY OTHER CAUSE, FOR ANY LOSS OF DAMAGE, INCLUDING, WITHOUT LIMITATION, SPECIAL, INCIDENTAL, CONSEQUENTIAL, OR EXEMPLARY DAMAGES. ANY LIABILITY ON THE PART OF ENVIRONMENTAL DATA RESOURCES, INC. IS STRICTLY LIMITED TO A REFUND OF THE AMOUNT PAID FOR THIS REPORT.** Purchaser accepts this Report "AS IS". Any analyses, estimates, ratings, environmental risk levels or risk codes provided in this Report are provided for illustrative purposes only, and are not intended to provide, nor should they be interpreted as providing any facts regarding, or prediction or forecast of, any environmental risk for any property. Only a Phase I Environmental Site Assessment performed by an environmental professional can provide information regarding the environmental risk for any property. Additionally, the information provided in this Report is not to be construed as legal advice.

Copyright 2018 by Environmental Data Resources, Inc. All rights reserved. Reproduction in any media or format, in whole or in part, of any report or map of Environmental Data Resources, Inc., or its affiliates, is prohibited without prior written permission.

EDR and its logos (including Sanborn and Sanborn Map) are trademarks of Environmental Data Resources, Inc. or its affiliates. All other trademarks used herein are the property of their respective owners.

EXECUTIVE SUMMARY

A search of available environmental records was conducted by Environmental Data Resources, Inc (EDR). The report was designed to assist parties seeking to meet the search requirements of EPA's Standards and Practices for All Appropriate Inquiries (40 CFR Part 312), the ASTM Standard Practice for Environmental Site Assessments (E 1527-13), the ASTM Standard Practice for Environmental Site Assessments for Forestland or Rural Property (E 2247-16), the ASTM Standard Practice for Limited Environmental Due Diligence: Transaction Screen Process (E 1528-14) or custom requirements developed for the evaluation of environmental risk associated with a parcel of real estate.

TARGET PROPERTY INFORMATION

ADDRESS

5401 - 5407 WILSHIRE BLVD
LOS ANGELES, CA 90036

COORDINATES

Latitude (North):	34.0627130 - 34° 3' 45.76''
Longitude (West):	118.3466880 - 118° 20' 48.07''
Universal Tranverse Mercator:	Zone 11
UTM X (Meters):	375720.7
UTM Y (Meters):	3769733.0
Elevation:	197 ft. above sea level

USGS TOPOGRAPHIC MAP ASSOCIATED WITH TARGET PROPERTY

Target Property Map:	5630741 HOLLYWOOD, CA
Version Date:	2012

AERIAL PHOTOGRAPHY IN THIS REPORT

Portions of Photo from:	20140515, 20140513
Source:	USDA

MAPPED SITES SUMMARY

Target Property Address:
5401 - 5407 WILSHIRE BLVD
LOS ANGELES, CA 90036

Click on Map ID to see full detail.

MAP ID	SITE NAME	ADDRESS	DATABASE ACRONYMS	RELATIVE ELEVATION	DIST (ft. & mi.) DIRECTION
A1	TIP TOP CLEANERS & T	5407 WILSHIRE BLVD	EDR Hist Cleaner		TP
A2	STAPLES THE OFFICE S	5407 WILSHIRE BLVD	HAZNET		TP
A3	STAPLES THE OFFICE S	5407 WILSHIRE BLVD	FINDS		TP
A4	CLOVERDALE CLEANERS	682 S CLOVERDALE	DRYCLEANERS	Higher	46, 0.009, ESE
A5	CLOVERDALE CLEANERS	682 S CLOVERDALE AVE	EDR Hist Cleaner	Higher	46, 0.009, ESE
A6	NEW IMAGE CLEANERS,	682 S CLOVERDALE AVE	DRYCLEANERS	Higher	46, 0.009, ESE
A7	BAZIRAN ARTH	676 CLOVERDALE CT	EDR Hist Cleaner	Higher	47, 0.009, East
A8	SPENCER A V	5453 WILSHIRE BLVD	EDR Hist Auto	Lower	120, 0.023, WSW
A9	MOORE WHITE MEDICAL	5455 WILSHIRE BLVD N	RCRA-SQG, FINDS, ECHO	Higher	124, 0.023, West
A10	SPEEDY DRY CLEANING	5455 WILSHIRE BLVD	EDR Hist Cleaner	Higher	124, 0.023, West
11	WALGREENS #6516	5467 WILSHIRE BLVD	RCRA-CESQG	Higher	253, 0.048, West
B12	SOLOMON J C	5358 WILSHIRE BLVD	EDR Hist Cleaner	Lower	283, 0.054, SSE
C13	THOMAS W H	5351 WILSHIRE BLVD	EDR Hist Auto	Lower	347, 0.066, ESE
14	ADVANTAGE TRANSMISSI	720 S COCHRAN AVE	EDR Hist Auto	Lower	351, 0.066, SSW
C15	CALLAHAN JAS	5349 WILSHIRE BLVD	EDR Hist Cleaner	Lower	373, 0.071, ESE
C16	MC GINTIE E E	5347 WILSHIRE BLVD	EDR Hist Auto	Lower	398, 0.075, ESE
B17	LA GAY LESBIAN SVC C	735 S CLOVERDALE AVE	RCRA-SQG, FINDS, ECHO	Lower	414, 0.078, South
D18	FERGUS B W	712 DUNSMUIR LN	EDR Hist Cleaner	Higher	449, 0.085, WSW
C19	CREEK J A	5323 WILSHIRE BLVD	EDR Hist Auto	Lower	509, 0.096, ESE
C20	LA BREA YARD (WESTSI	711 S LA BREA AVE	AST	Lower	544, 0.103, ESE
D21	BRE 5220 WILSHIRE	5220 WILSHIRE BLVD	CPS-SLIC, BROWNFIELDS, ENF, CIWQS	Higher	588, 0.111, WSW
22	UNK	603 S COCHRAN AVE	SWEEPS UST, CA FID UST	Higher	596, 0.113, NNW
E23	MANHOLE 025	647 SOUTH LA BREA	RCRA-LQG	Higher	641, 0.121, ENE
F24	UNOCAL #5312	706 LA BREA AVE N	LUST	Lower	688, 0.130, ESE
F25	UNOCAL #5312	706 LA BREA	HIST CORTESE	Lower	688, 0.130, ESE
F26	CORPORATE CLEANERS	732 S LA BREA AVE	DRYCLEANERS	Lower	690, 0.131, ESE
F27	AA CUSTOM CLEANERS	732 S LA BREA AVE	RCRA-SQG, FINDS, ECHO, DRYCLEANERS, EMI	Lower	690, 0.131, ESE
F28	CORPORATE CLEANERS	732 S LA BREA AVE	DRYCLEANERS	Lower	690, 0.131, ESE
E29	PACIFIC BELL (H4-100	666 S LA BREA AVE	UST, SWEEPS UST	Higher	699, 0.132, East
E30	PACIFIC BELL	666 S LA BREA	RCRA-SQG, HIST UST, CA FID UST, FINDS, ECHO, EMI,...	Higher	699, 0.132, East
G31	CHARACTERS & COLOR	619 SO LA BREA AVE	RCRA-SQG, FINDS, ECHO	Higher	802, 0.152, NE
F32	5225 WILSHIRE ASSOCI	5225 WILSHIRE BLVD	SWEEPS UST	Higher	803, 0.152, East
F33	ENVIRONMENTAL SALVAG	5225 WILSHIRE BLVD	RCRA NonGen / NLR, FINDS, ECHO	Higher	803, 0.152, East
H34	LIBERTY CAR & TRUCK	800 LA BREA	HIST CORTESE	Lower	883, 0.167, SE
G35	UNION OIL SERVICE ST	5436 W 6TH ST	HIST UST	Higher	888, 0.168, NE
G36	UNION OIL SERVICE ST	5436 WEST SIXTH STRE	HIST UST	Higher	888, 0.168, NE
I37	RITE AID NO 6211	5575 WILSHIRE BLVD	RCRA-CESQG	Higher	893, 0.169, West
G38	SERVICE STATION 1116	5436 W 6TH ST	HIST UST	Higher	914, 0.173, NE
G39	UNION SERVICE STATIO	5436 W 6TH ST	SWEEPS UST, CA FID UST, HAZNET	Higher	914, 0.173, NE

MAPPED SITES SUMMARY

Target Property Address:
5401 - 5407 WILSHIRE BLVD
LOS ANGELES, CA 90036

Click on Map ID to see full detail.

MAP ID	SITE NAME	ADDRESS	DATABASE ACRONYMS	RELATIVE ELEVATION	DIST (ft. & mi.) DIRECTION
G40	MIRACLE MILE 76	5436 W 6TH ST	UST	Higher	914, 0.173, NE
G41	76 STATION #251116	5436 6TH STREET	LUST, HIST CORTESE	Higher	914, 0.173, NE
H42	CELEBRITY CAR LEASIN	816 LA BREA AVE S	LUST, HIST CORTESE	Lower	968, 0.183, SSE
G43	LOS ALTOS CLEANERS	5435-39 W 6TH ST	DRYCLEANERS	Higher	977, 0.185, NE
J44	LOS ALTOS CLEANERS	453 S LA BREA	ENVIROSTOR, DRYCLEANERS, EMI	Higher	1001, 0.190, NE
H45	METROPOLITAN PARATRA	820 S LA BREA AVE	SWEEPS UST, CA FID UST	Lower	1028, 0.195, SSE
H46	GABRIEL V DE CAESAR	834 S LA BREA AVE	SWEEPS UST, CA FID UST	Lower	1058, 0.200, SSE
I47	RALPHS GROCERY COMPA	5601 WILSHIRE BLVD	RCRA-LQG	Lower	1160, 0.220, West
K48	BEVERLY HILLS BMW (S	5151 WILSHIRE BLVD	AST	Higher	1171, 0.222, East
K49	LOU EHLERS CADILLAC	5151 WILSHIRE BOULEV	LUST	Higher	1171, 0.222, East
K50	LOU EHLERS CADILLAC	5151 WILSHIRE BOULEV	SWEEPS UST, HIST UST	Higher	1171, 0.222, East
K51	LOU EHLERS CADILLAC	5151 WILSHIRE BLVD	LUST	Higher	1171, 0.222, East
K52		5151 WILSHIRE BLVD	AST	Higher	1171, 0.222, East
K53	LOU EHLERS CADILLAC	5151 WILSHIRE BLVD	RCRA-SQG, LUST, SWEEPS UST, HIST UST, CA FID UST,...	Higher	1171, 0.222, East
J54	BARISH CHRYSLER PLYM	444 SOUTH LABREA	HIST UST	Higher	1175, 0.223, NE
J55	LA BREA CHRYSLER PLY	444 S LA BREA AVE	SWEEPS UST, CA FID UST	Higher	1175, 0.223, NE
J56	BARISH CHRYSLER PLYM	444 S LA BREA AVE	HIST UST, RCRA NonGen / NLR, FINDS, ECHO	Higher	1175, 0.223, NE
J57	LA BREA CHRYSLER PLY	444 S LA BREA AVE	HIST UST	Higher	1175, 0.223, NE
J58	BARISH CHRYSLER PLYM	444 S LA BREA	HIST UST, HAZNET	Higher	1175, 0.223, NE
K59	BUDGET CLEANERS,SHAH	5170 WILSHIRE BLVD	DRYCLEANERS	Higher	1205, 0.228, East
K60	BUDGET CLEANERS	5170 WILSHIRE BLVD	RCRA-SQG, FINDS, ECHO, EMI, HAZNET	Higher	1205, 0.228, East
K61	MIRACLE CLEANERS	5170 WILSHIRE BLVD	DRYCLEANERS	Higher	1205, 0.228, East
J62	BARISH CHRYSLER PLYM	423 S LA BREA AVE	HIST UST	Higher	1247, 0.236, NNE
J63	BARISH CHRYSLER PLYM	423 S LA BREA AVE	SWEEPS UST, CA FID UST	Higher	1247, 0.236, NNE
L64	CHEVRON DEALER/STEVE	859 LA BREA AVE N	LUST	Lower	1304, 0.247, SSE
L65	CHEVRON DEALER/STEVE	859 LA BREA	HIST CORTESE	Lower	1304, 0.247, SSE
M66	PARK LA BREA MANAGEM	530 S BURNSIDE	RCRA-SQG, HAZNET	Higher	1316, 0.249, NW
M67	PRIME/PARK LA BREA H	530 S BURNSIDE AVE	UST	Higher	1316, 0.249, NW
M68	PARKLABREA ASSOCIATE	530 SOUTH BURNSIDE A	RCRA-SQG, HIST UST, ICIS, US AIRS, HAZNET	Higher	1316, 0.249, NW
N69	LA BREA AVENUE MOTOR	401 SOUTH LA BREA AV	ENVIROSTOR	Higher	1354, 0.256, NNE
L70	EXPERT CAR WASH	900 LA BREA AVE . S.	LUST	Lower	1379, 0.261, SSE
L71	METRO CAR WASH (FORM	900 LA BREA	LUST, HIST CORTESE	Lower	1379, 0.261, SSE
O72	CHANNEL GATEWAY PROJ	1092 PRINCETON DR	CPS-SLIC	Lower	1389, 0.263, West
O73	BERG MILL SUPPLY CO	5670 WILSHIRE BLVD #	PROC	Lower	1507, 0.285, West
P74	CARNATION OFFICE (FO	5115 WILSHIRE BLVD	LUST	Higher	1509, 0.286, East
P75	CARNATION OFFICE (FO	5115 WILSHIRE BLVD	LUST, HIST CORTESE	Higher	1509, 0.286, East
N76	VACANT BUILDING	400 LA BREA AVE.	LUST	Higher	1531, 0.290, NNE
L77	MOLE-RICHARDSON COMP	926 LA BREA AVE	LUST	Lower	1541, 0.292, SSE
L78	MOLE-RICHARDSON COMP	926 LA BREA	HIST CORTESE	Lower	1541, 0.292, SSE

MAPPED SITES SUMMARY

Target Property Address:
5401 - 5407 WILSHIRE BLVD
LOS ANGELES, CA 90036

Click on Map ID to see full detail.

MAP ID	SITE NAME	ADDRESS	DATABASE ACRONYMS	RELATIVE ELEVATION	DIST (ft. & mi.) DIRECTION
Q79	LA BREA AVENUE MOTOR	359 SOUTH LA BREA AV	ENVIROSTOR	Higher	1601, 0.303, NNE
Q80	LA BREA DODGE INC	339 S LA BREA AVE	RCRA-SQG, LUST, HIST UST, FINDS, ECHO	Higher	1806, 0.342, NNE
Q81	LA BREA MOTORS	339 SOUTH LA BREA AV	ENVIROSTOR, VCP, HIST CORTESE	Higher	1806, 0.342, NNE
82	UNOCAL #1074	5301 OLYMPIC BLVD W	LUST, HIST CORTESE	Lower	1817, 0.344, South
R83	LOU EHLERS CADILLAC	5050-5070 WILSHIRE B	LUST	Higher	1981, 0.375, East
S84	MUSEUM SQUARE	5757 WILSHIRE BLVD	LUST, CA FID UST, EMI	Lower	2023, 0.383, West
S85	MUSEUM SQUARE	5757 WILSHIRE	HIST CORTESE	Lower	2023, 0.383, West
T86	EXXON #7-7221 (FORME	307 LA BREA AVE N	LUST, ENF, HIST CORTESE, CIWQS	Higher	2040, 0.386, NNE
R87	HIGHLAND EXPRESS CLE	5034 WILSHIRE BOULEV	CPS-SLIC, EMI	Higher	2047, 0.388, East
T88	HOROWITZ PROPERTY	303 LA BREA S.	LUST	Higher	2119, 0.401, NNE
89	HARRY'S AUTO BODY IN	1023 &1027 S. REDOND	CPS-SLIC	Lower	2155, 0.408, South
R90	TIDEWATER SERVICE ST	5020 WILSHIRE BOULEV	LUST, HAZNET	Lower	2179, 0.413, East
U91	CITY OF WEST HOLLYWO	1023 LA BREA AVENUE	CPS-SLIC	Lower	2233, 0.423, South
U92	CITY OF WEST HOLLYWO	1033 LA BREA	CPS-SLIC	Lower	2325, 0.440, SSE
93	LA CITY FIRE STATION	5821 3RD ST W.	LUST	Higher	2326, 0.441, North
U94	CITY OF WEST HOLLYWO	1037 LA BREA AVENUE	CPS-SLIC	Lower	2344, 0.444, SSE
U95	CITY OF WEST HOLLYWO	1041 LA BREA	CPS-SLIC	Lower	2392, 0.453, SSE
U96	CITY OF WEST HOLLYWO	1043 LA BREA AVENUE	CPS-SLIC	Lower	2396, 0.454, SSE
U97	CITY OF WEST HOLLYWO	1045 LA BREA	CPS-SLIC	Lower	2416, 0.458, SSE
V98	IRV WHITE BUICK	250 S LA BREA AVE	LUST, SWEEPS UST, CA FID UST	Higher	2506, 0.475, NNE
V99	IRV WHITE BUICK	250 LA BREA	HIST CORTESE	Higher	2506, 0.475, NNE
V100	IRV WHITE BUICK	250 LA BREA AVE S	LUST	Higher	2506, 0.475, NNE
101	BURROUGHS MIDDLE SCH	600 SOUTH MCCADDEN P	ENVIROSTOR, VCP, HAZNET	Higher	2829, 0.536, East
102	THIRD STREET ELEMENT	201 SOUTH JUNE STREE	ENVIROSTOR, SCH	Higher	4249, 0.805, NE
103	HANCOCK PARK ELEMENT	408 SOUTH FAIRFAX AV	ENVIROSTOR, SCH	Lower	4611, 0.873, WNW

EXECUTIVE SUMMARY

TARGET PROPERTY SEARCH RESULTS

The target property was identified in the following records. For more information on this property see page 9 of the attached EDR Radius Map report:

Site	Database(s)	EPA ID
TIP TOP CLEANERS & T 5407 WILSHIRE BLVD LOS ANGELES, CA 90036	EDR Hist Cleaner	N/A
STAPLES THE OFFICE S 5407 WILSHIRE BLVD LOS ANGELES, CA 90036	HAZNET GEPAID: CAL000390766	N/A
STAPLES THE OFFICE S 5407 WILSHIRE BLVD LOS ANGELES, CA 90036	FINDS Registry ID:: 110065971292	N/A

DATABASES WITH NO MAPPED SITES

No mapped sites were found in EDR's search of available ("reasonably ascertainable ") government records either on the target property or within the search radius around the target property for the following databases:

STANDARD ENVIRONMENTAL RECORDS

Federal NPL site list

NPL ---------- National Priority List
Proposed NPL ---------- Proposed National Priority List Sites
NPL LIENS ---------- Federal Superfund Liens

Federal Delisted NPL site list

Delisted NPL ---------- National Priority List Deletions

Federal CERCLIS list

FEDERAL FACILITY ---------- Federal Facility Site Information listing
SEMS ---------- Superfund Enterprise Management System

Federal CERCLIS NFRAP site list

SEMS-ARCHIVE ---------- Superfund Enterprise Management System Archive

Federal RCRA CORRACTS facilities list

CORRACTS ---------- Corrective Action Report

Federal RCRA non-CORRACTS TSD facilities list

RCRA-TSDF ---------- RCRA - Treatment, Storage and Disposal

Federal institutional controls / engineering controls registries

LUCIS ---------- Land Use Control Information System
US ENG CONTROLS ---------- Engineering Controls Sites List
US INST CONTROL ---------- Sites with Institutional Controls

Federal ERNS list

ERNS ---------- Emergency Response Notification System

State- and tribal - equivalent NPL

RESPONSE ---------- State Response Sites

State and tribal landfill and/or solid waste disposal site lists

SWF/LF ---------- Solid Waste Information System

State and tribal leaking storage tank lists

INDIAN LUST ---------- Leaking Underground Storage Tanks on Indian Land

State and tribal registered storage tank lists

FEMA UST ---------- Underground Storage Tank Listing
INDIAN UST ---------- Underground Storage Tanks on Indian Land

State and tribal voluntary cleanup sites

INDIAN VCP ---------- Voluntary Cleanup Priority Listing

ADDITIONAL ENVIRONMENTAL RECORDS

Local Brownfield lists

US BROWNFIELDS ---------- A Listing of Brownfields Sites

Local Lists of Landfill / Solid Waste Disposal Sites

WMUDS/SWAT ---------- Waste Management Unit Database
SWRCY ---------- Recycler Database
HAULERS ---------- Registered Waste Tire Haulers Listing
INDIAN ODI ---------- Report on the Status of Open Dumps on Indian Lands
ODI ---------- Open Dump Inventory
DEBRIS REGION 9 ---------- Torres Martinez Reservation Illegal Dump Site Locations
IHS OPEN DUMPS ---------- Open Dumps on Indian Land

Local Lists of Hazardous waste / Contaminated Sites

US HIST CDL ---------- Delisted National Clandestine Laboratory Register

EXECUTIVE SUMMARY

AOCONCERN	San Gabriel Valley Areas of Concern
HIST Cal-Sites	Historical Calsites Database
SCH	School Property Evaluation Program
CDL	Clandestine Drug Labs
Toxic Pits	Toxic Pits Cleanup Act Sites
US CDL	National Clandestine Laboratory Register
CERS HAZ WASTE	CERS HAZ WASTE

Local Lists of Registered Storage Tanks

CERS TANKS	California Environmental Reporting System (CERS) Tanks

Local Land Records

LIENS	Environmental Liens Listing
LIENS 2	CERCLA Lien Information
DEED	Deed Restriction Listing

Records of Emergency Release Reports

HMIRS	Hazardous Materials Information Reporting System
CHMIRS	California Hazardous Material Incident Report System
LDS	Land Disposal Sites Listing
MCS	Military Cleanup Sites Listing
SPILLS 90	SPILLS 90 data from FirstSearch

Other Ascertainable Records

FUDS	Formerly Used Defense Sites
DOD	Department of Defense Sites
SCRD DRYCLEANERS	State Coalition for Remediation of Drycleaners Listing
US FIN ASSUR	Financial Assurance Information
EPA WATCH LIST	EPA WATCH LIST
2020 COR ACTION	2020 Corrective Action Program List
TSCA	Toxic Substances Control Act
TRIS	Toxic Chemical Release Inventory System
SSTS	Section 7 Tracking Systems
ROD	Records Of Decision
RMP	Risk Management Plans
RAATS	RCRA Administrative Action Tracking System
PRP	Potentially Responsible Parties
PADS	PCB Activity Database System
ICIS	Integrated Compliance Information System
FTTS	FIFRA/ TSCA Tracking System - FIFRA (Federal Insecticide, Fungicide, & Rodenticide Act)/TSCA (Toxic Substances Control Act)
MLTS	Material Licensing Tracking System
COAL ASH DOE	Steam-Electric Plant Operation Data
COAL ASH EPA	Coal Combustion Residues Surface Impoundments List
PCB TRANSFORMER	PCB Transformer Registration Database
RADINFO	Radiation Information Database
HIST FTTS	FIFRA/TSCA Tracking System Administrative Case Listing
DOT OPS	Incident and Accident Data
CONSENT	Superfund (CERCLA) Consent Decrees
INDIAN RESERV	Indian Reservations
FUSRAP	Formerly Utilized Sites Remedial Action Program

UMTRA ---- Uranium Mill Tailings Sites
LEAD SMELTERS ---- Lead Smelter Sites
US AIRS ---- Aerometric Information Retrieval System Facility Subsystem
US MINES ---- Mines Master Index File
ABANDONED MINES ---- Abandoned Mines
ECHO ---- Enforcement & Compliance History Information
DOCKET HWC ---- Hazardous Waste Compliance Docket Listing
UXO ---- Unexploded Ordnance Sites
FUELS PROGRAM ---- EPA Fuels Program Registered Listing
CA BOND EXP. PLAN ---- Bond Expenditure Plan
Cortese ---- "Cortese" Hazardous Waste & Substances Sites List
CUPA Listings ---- CUPA Resources List
EMI ---- Emissions Inventory Data
ENF ---- Enforcement Action Listing
Financial Assurance ---- Financial Assurance Information Listing
ICE ---- ICE
LOS ANGELES CO. HMS ---- HMS: Street Number List
HWP ---- EnviroStor Permitted Facilities Listing
HWT ---- Registered Hazardous Waste Transporter Database
MINES ---- Mines Site Location Listing
MWMP ---- Medical Waste Management Program Listing
NPDES ---- NPDES Permits Listing
PEST LIC ---- Pesticide Regulation Licenses Listing
Notify 65 ---- Proposition 65 Records
LA Co. Site Mitigation ---- Site Mitigation List
UIC ---- UIC Listing
WASTEWATER PITS ---- Oil Wastewater Pits Listing
WDS ---- Waste Discharge System
WIP ---- Well Investigation Program Case List
CIWQS ---- California Integrated Water Quality System
SAMPLING POINT ---- SAMPLING POINT (GEOTRACKER)
OTHER OIL GAS ---- OTHER OIL & GAS (GEOTRACKER)
WELL STIM PROJ ---- Well Stimulation Project (GEOTRACKER)
WDR ---- Waste Discharge Requirements Listing
PROJECT ---- PROJECT (GEOTRACKER)
UIC GEO ---- UIC GEO (GEOTRACKER)
PROD WATER PONDS ---- PROD WATER PONDS (GEOTRACKER)
NON-CASE INFO ---- NON-CASE INFO (GEOTRACKER)
MILITARY PRIV SITES ---- MILITARY PRIV SITES (GEOTRACKER)
CERS ---- CERS

EDR HIGH RISK HISTORICAL RECORDS

EDR Exclusive Records

EDR MGP ---- EDR Proprietary Manufactured Gas Plants

EDR RECOVERED GOVERNMENT ARCHIVES

Exclusive Recovered Govt. Archives

RGA LF ---- Recovered Government Archive Solid Waste Facilities List
RGA LUST ---- Recovered Government Archive Leaking Underground Storage Tank

EXECUTIVE SUMMARY

SURROUNDING SITES: SEARCH RESULTS

Surrounding sites were identified in the following databases.

Elevations have been determined from the USGS Digital Elevation Model and should be evaluated on a relative (not an absolute) basis. Relative elevation information between sites of close proximity should be field verified. Sites with an elevation equal to or higher than the target property have been differentiated below from sites with an elevation lower than the target property.
Page numbers and map identification numbers refer to the EDR Radius Map report where detailed data on individual sites can be reviewed.

Sites listed in ***bold italics*** are in multiple databases.

Unmappable (orphan) sites are not considered in the foregoing analysis.

STANDARD ENVIRONMENTAL RECORDS

Federal RCRA generators list

RCRA-LQG: RCRAInfo is EPA's comprehensive information system, providing access to data supporting the Resource Conservation and Recovery Act (RCRA) of 1976 and the Hazardous and Solid Waste Amendments (HSWA) of 1984. The database includes selective information on sites which generate, transport, store, treat and/or dispose of hazardous waste as defined by the Resource Conservation and Recovery Act (RCRA). Large quantity generators (LQGs) generate over 1,000 kilograms (kg) of hazardous waste, or over 1 kg of acutely hazardous waste per month.

A review of the RCRA-LQG list, as provided by EDR, and dated 03/01/2018 has revealed that there are 2 RCRA-LQG sites within approximately 0.25 miles of the target property.

Equal/Higher Elevation	Address	Direction / Distance	Map ID	Page
MANHOLE 025 EPA ID:: CAC002616481	647 SOUTH LA BREA	ENE 0 - 1/8 (0.121 mi.)	E23	27

Lower Elevation	Address	Direction / Distance	Map ID	Page
RALPHS GROCERY COMPA EPA ID:: CAR000254581	5601 WILSHIRE BLVD	W 1/8 - 1/4 (0.220 mi.)	I47	67

RCRA-SQG: RCRAInfo is EPA's comprehensive information system, providing access to data supporting the Resource Conservation and Recovery Act (RCRA) of 1976 and the Hazardous and Solid Waste Amendments (HSWA) of 1984. The database includes selective information on sites which generate, transport, store, treat and/or dispose of hazardous waste as defined by the Resource Conservation and Recovery Act (RCRA). Small quantity generators (SQGs) generate between 100 kg and 1,000 kg of hazardous waste per month.

A review of the RCRA-SQG list, as provided by EDR, and dated 03/01/2018 has revealed that there are 9 RCRA-SQG sites within approximately 0.25 miles of the target property.

Equal/Higher Elevation	Address	Direction / Distance	Map ID	Page
MOORE WHITE MEDICAL EPA ID:: CAD983624610	***5455 WILSHIRE BLVD N***	***W 0 - 1/8 (0.023 mi.)***	***A9***	***13***
PACIFIC BELL EPA ID:: CAT080022775	***666 S LA BREA***	***E 1/8 - 1/4 (0.132 mi.)***	***E30***	***35***
CHARACTERS & COLOR	***619 SO LA BREA AVE***	***NE 1/8 - 1/4 (0.152 mi.)***	***G31***	***40***

EPA ID:: CAD981432370				
LOU EHLERS CADILLAC	***5151 WILSHIRE BLVD***	***E 1/8 - 1/4 (0.222 mi.)***	***K53***	***76***
EPA ID:: CAD981462690				
BUDGET CLEANERS	***5170 WILSHIRE BLVD***	***E 1/8 - 1/4 (0.228 mi.)***	***K60***	***91***
EPA ID:: CAD982323719				
PARK LA BREA MANAGEM	***530 S BURNSIDE***	***NW 1/8 - 1/4 (0.249 mi.)***	***M66***	***98***
EPA ID:: CAR000014944				
PARKLABREA ASSOCIATE	***530 SOUTH BURNSIDE A***	***NW 1/8 - 1/4 (0.249 mi.)***	***M68***	***101***
EPA ID:: CAD075319459				

Lower Elevation	**Address**	**Direction / Distance**	**Map ID**	**Page**
LA GAY LESBIAN SVC C	***735 S CLOVERDALE AVE***	***S 0 - 1/8 (0.078 mi.)***	***B17***	***20***
EPA ID:: CAD981986433				
AA CUSTOM CLEANERS	***732 S LA BREA AVE***	***ESE 1/8 - 1/4 (0.131 mi.)***	***F27***	***32***
EPA ID:: CAD981617368				

RCRA-CESQG: RCRAInfo is EPA's comprehensive information system, providing access to data supporting the Resource Conservation and Recovery Act (RCRA) of 1976 and the Hazardous and Solid Waste Amendments (HSWA) of 1984. The database includes selective information on sites which generate, transport, store, treat and/or dispose of hazardous waste as defined by the Resource Conservation and Recovery Act (RCRA). Conditionally exempt small quantity generators (CESQGs) generate less than 100 kg of hazardous waste, or less than 1 kg of acutely hazardous waste per month.

A review of the RCRA-CESQG list, as provided by EDR, and dated 03/01/2018 has revealed that there are 2 RCRA-CESQG sites within approximately 0.25 miles of the target property.

Equal/Higher Elevation	**Address**	**Direction / Distance**	**Map ID**	**Page**
WALGREENS #6516	5467 WILSHIRE BLVD	W 0 - 1/8 (0.048 mi.)	11	15
EPA ID:: CAL000323484				
RITE AID NO 6211	5575 WILSHIRE BLVD	W 1/8 - 1/4 (0.169 mi.)	I37	45
EPA ID:: CAR000250746				

State- and tribal - equivalent CERCLIS

ENVIROSTOR: The Department of Toxic Substances Control's (DTSC's) Site Mitigation and Brownfields Reuse Program's (SMBRP's) EnviroStor database identifes sites that have known contamination or sites for which there may be reasons to investigate further. The database includes the following site types: Federal Superfund sites (National Priorities List (NPL)); State Response, including Military Facilities and State Superfund; Voluntary Cleanup; and School sites. EnviroStor provides similar information to the information that was available in CalSites, and provides additional site information, including, but not limited to, identification of formerly-contaminated properties that have been released for reuse, properties where environmental deed restrictions have been recorded to prevent inappropriate land uses, and risk characterization information that is used to assess potential impacts to public health and the environment at contaminated sites.

A review of the ENVIROSTOR list, as provided by EDR, and dated 07/30/2018 has revealed that there are

7 ENVIROSTOR sites within approximately 1 mile of the target property.

Equal/Higher Elevation	Address	Direction / Distance	Map ID	Page
LOS ALTOS CLEANERS	***453 S LA BREA***	***NE 1/8 - 1/4 (0.190 mi.)***	***J44***	***64***
Facility Id: 60001631 Status: No Further Action				
LA BREA AVENUE MOTOR	401 SOUTH LA BREA AV	NNE 1/4 - 1/2 (0.256 mi.)	N69	137
Facility Id: 60001610 Status: No Further Action				
LA BREA AVENUE MOTOR	359 SOUTH LA BREA AV	NNE 1/4 - 1/2 (0.303 mi.)	Q79	156
Facility Id: 60001611 Status: No Further Action				
LA BREA MOTORS	***339 SOUTH LA BREA AV***	***NNE 1/4 - 1/2 (0.342 mi.)***	***Q81***	***162***
Facility Id: 60001395 Status: No Further Action				
BURROUGHS MIDDLE SCH	***600 SOUTH MCCADDEN P***	***E 1/2 - 1 (0.536 mi.)***	***101***	***202***
Facility Id: 60002631 Status: Active				
THIRD STREET ELEMENT	***201 SOUTH JUNE STREE***	***NE 1/2 - 1 (0.805 mi.)***	***102***	***206***
Facility Id: 19820044 Status: No Further Action				

Lower Elevation	Address	Direction / Distance	Map ID	Page
HANCOCK PARK ELEMENT	***408 SOUTH FAIRFAX AV***	***WNW 1/2 - 1 (0.873 mi.)***	***103***	***213***
Facility Id: 19000014 Status: Inactive - Needs Evaluation				

State and tribal leaking storage tank lists

LUST: Leaking Underground Storage Tank (LUST) Sites included in GeoTracker. GeoTracker is the Water Boards data management system for sites that impact, or have the potential to impact, water quality in California, with emphasis on groundwater.

A review of the LUST list, as provided by EDR, has revealed that there are 23 LUST sites within approximately 0.5 miles of the target property.

Equal/Higher Elevation	Address	Direction / Distance	Map ID	Page
76 STATION #251116	***5436 6TH STREET***	***NE 1/8 - 1/4 (0.173 mi.)***	***G41***	***53***
Database: LUST, Date of Government Version: 09/10/2018 Database: LUST REG 4, Date of Government Version: 09/07/2004 Status: Completed - Case Closed Facility Id: 900360216 Status: Leak being confirmed Global Id: T10000000379 Global Id: T0603700902 Global ID: T0603700902				
LOU EHLERS CADILLAC	5151 WILSHIRE BOULEV	E 1/8 - 1/4 (0.222 mi.)	K49	70
Database: LUST, Date of Government Version: 09/10/2018 Status: Completed - Case Closed				

Global Id: T10000000685

LOU EHLERS CADILLAC	5151 WILSHIRE BLVD	E 1/8 - 1/4 (0.222 mi.)	K51	74
Database: LUST, Date of Government Version: 09/10/2018 Status: Completed - Case Closed Global Id: T0603700882				
LOU EHLERS CADILLAC	***5151 WILSHIRE BLVD***	***E 1/8 - 1/4 (0.222 mi.)***	***K53***	***76***
Database: LUST REG 4, Date of Government Version: 09/07/2004 Facility Id: 900360016 Status: Case Closed Global ID: T0603700882				
CARNATION OFFICE (FO	5115 WILSHIRE BLVD	E 1/4 - 1/2 (0.286 mi.)	P74	149
Database: LUST REG 4, Date of Government Version: 09/07/2004 Facility Id: 900360161 Status: Case Closed Global ID: T0603700897				
CARNATION OFFICE (FO	***5115 WILSHIRE BLVD***	***E 1/4 - 1/2 (0.286 mi.)***	***P75***	***150***
Database: LUST, Date of Government Version: 09/10/2018 Status: Completed - Case Closed Global Id: T0603700897				
VACANT BUILDING	400 LA BREA AVE.	NNE 1/4 - 1/2 (0.290 mi.)	N76	152
Database: LUST, Date of Government Version: 09/10/2018 Status: Completed - Case Closed Global Id: T0603705714				
LA BREA DODGE INC	***339 S LA BREA AVE***	***NNE 1/4 - 1/2 (0.342 mi.)***	***Q80***	***158***
Database: LUST, Date of Government Version: 09/10/2018 Database: LUST REG 4, Date of Government Version: 09/07/2004 Status: Completed - Case Closed Facility Id: 900360034 Status: Case Closed Global Id: T0603700884 Global ID: T0603700884				
LOU EHLERS CADILLAC	5050-5070 WILSHIRE B	E 1/4 - 1/2 (0.375 mi.)	R83	168
Database: LUST, Date of Government Version: 09/10/2018 Status: Completed - Case Closed Global Id: T10000000665				
EXXON #7-7221 (FORME	***307 LA BREA AVE N***	***NNE 1/4 - 1/2 (0.386 mi.)***	***T86***	***173***
Database: LUST, Date of Government Version: 09/10/2018 Database: LUST REG 4, Date of Government Version: 09/07/2004 Status: Completed - Case Closed Facility Id: 900380216 Status: Remedial action (cleanup) Underway Global Id: T0603700931 Global ID: T0603700931				
HOROWITZ PROPERTY	303 LA BREA S.	NNE 1/4 - 1/2 (0.401 mi.)	T88	185
Database: LUST, Date of Government Version: 09/10/2018 Status: Completed - Case Closed Global Id: T10000001949				
LA CITY FIRE STATION	5821 3RD ST W.	N 1/4 - 1/2 (0.441 mi.)	93	193
Database: LUST, Date of Government Version: 09/10/2018 Database: LUST REG 4, Date of Government Version: 09/07/2004 Status: Completed - Case Closed				

Facility Id: 900360252
Global Id: T0603714801
Global ID: T0603714801

IRV WHITE BUICK ***250 S LA BREA AVE*** ***NNE 1/4 - 1/2 (0.475 mi.)*** ***V98*** ***199***
Database: LUST REG 4, Date of Government Version: 09/07/2004
Facility Id: 900360025
Status: Case Closed
Global ID: T0603700883

IRV WHITE BUICK 250 LA BREA AVE S NNE 1/4 - 1/2 (0.475 mi.) V100 201
Database: LUST, Date of Government Version: 09/10/2018
Status: Completed - Case Closed
Global Id: T0603700883

Lower Elevation	Address	Direction / Distance	Map ID	Page

UNOCAL #5312 706 LA BREA AVE N ESE 1/8 - 1/4 (0.130 mi.) F24 29
Database: LUST, Date of Government Version: 09/10/2018
Database: LUST REG 4, Date of Government Version: 09/07/2004
Status: Completed - Case Closed
Facility Id: 900380207
Status: Case Closed
Global Id: T0603700930
Global ID: T0603700930

CELEBRITY CAR LEASIN ***816 LA BREA AVE S*** ***SSE 1/8 - 1/4 (0.183 mi.)*** ***H42*** ***61***
Database: LUST, Date of Government Version: 09/10/2018
Database: LUST REG 4, Date of Government Version: 09/07/2004
Status: Completed - Case Closed
Facility Id: 900360170
Status: Case Closed
Global Id: T0603700898
Global ID: T0603700898

CHEVRON DEALER/STEVE 859 LA BREA AVE N SSE 1/8 - 1/4 (0.247 mi.) L64 96
Database: LUST, Date of Government Version: 09/10/2018
Database: LUST REG 4, Date of Government Version: 09/07/2004
Status: Completed - Case Closed
Facility Id: 900380034
Status: Case Closed
Global Id: T0603700914
Global ID: T0603700914

EXPERT CAR WASH 900 LA BREA AVE . S. SSE 1/4 - 1/2 (0.261 mi.) L70 139
Database: LUST, Date of Government Version: 09/10/2018
Database: LUST REG 4, Date of Government Version: 09/07/2004
Status: Completed - Case Closed
Facility Id: 900360152A
Status: Preliminary site assessment workplan submitted
Global Id: T0603700896
Global Id: T0603761730
Global ID: T0603761730

METRO CAR WASH (FORM ***900 LA BREA*** ***SSE 1/4 - 1/2 (0.261 mi.)*** ***L71*** ***147***
Database: LUST REG 4, Date of Government Version: 09/07/2004
Facility Id: 900360152
Status: Case Closed
Global ID: T0603700896

MOLE-RICHARDSON COMP 926 LA BREA AVE SSE 1/4 - 1/2 (0.292 mi.) L77 154
Database: LUST, Date of Government Version: 09/10/2018
Database: LUST REG 4, Date of Government Version: 09/07/2004

Status: Completed - Case Closed
Facility Id: 900360098
Status: Case Closed
Global Id: T0603700890
Global ID: T0603700890

UNOCAL #1074 ***5301 OLYMPIC BLVD W*** ***S 1/4 - 1/2 (0.344 mi.)*** ***82*** ***165***
Database: LUST, Date of Government Version: 09/10/2018
Database: LUST REG 4, Date of Government Version: 09/07/2004
Status: Completed - Case Closed
Facility Id: 900360134
Status: Case Closed
Global Id: T0603700894
Global ID: T0603700894

MUSEUM SQUARE ***5757 WILSHIRE BLVD*** ***W 1/4 - 1/2 (0.383 mi.)*** ***S84*** ***169***
Database: LUST, Date of Government Version: 09/10/2018
Database: LUST REG 4, Date of Government Version: 09/07/2004
Status: Completed - Case Closed
Facility Id: 900360143
Status: Case Closed
Global Id: T0603700895
Global ID: T0603700895

TIDEWATER SERVICE ST ***5020 WILSHIRE BOULEV*** ***E 1/4 - 1/2 (0.413 mi.)*** ***R90*** ***187***
Database: LUST, Date of Government Version: 09/10/2018
Status: Completed - Case Closed
Global Id: SL0603709506

CPS-SLIC: Cleanup Program Sites (CPS; also known as Site Cleanups [SC] and formerly known as Spills, Leaks, Investigations, and Cleanups [SLIC] sites) included in GeoTracker. GeoTracker is the Water Boards data management system for sites that impact, or have the potential to impact, water quality in California, with emphasis on groundwater.

A review of the CPS-SLIC list, as provided by EDR, has revealed that there are 10 CPS-SLIC sites within approximately 0.5 miles of the target property.

Equal/Higher Elevation	Address	Direction / Distance	Map ID	Page
BRE 5220 WILSHIRE	***5220 WILSHIRE BLVD***	***WSW 0 - 1/8 (0.111 mi.)***	***D21***	***23***
Database: CPS-SLIC, Date of Government Version: 09/10/2018 Facility Status: Completed - Case Closed Global Id: T10000000618				
HIGHLAND EXPRESS CLE	***5034 WILSHIRE BOULEV***	***E 1/4 - 1/2 (0.388 mi.)***	***R87***	***183***
Database: SLIC REG 4, Date of Government Version: 11/17/2004 Database: CPS-SLIC, Date of Government Version: 09/10/2018 Facility Status: Completed - Case Closed Facility Status: Site Assessment Global Id: SLT410412836				

Lower Elevation	Address	Direction / Distance	Map ID	Page
CHANNEL GATEWAY PROJ	1092 PRINCETON DR	W 1/4 - 1/2 (0.263 mi.)	O72	148
Database: CPS-SLIC, Date of Government Version: 09/10/2018 Facility Status: Completed - Case Closed				

Global Id: SL184071390

HARRY'S AUTO BODY IN — 1023 &1027 S. REDOND — S 1/4 - 1/2 (0.408 mi.) — 89 — 187
Database: CPS-SLIC, Date of Government Version: 09/10/2018
Facility Status: Completed - Case Closed
Global Id: SLT43705703

CITY OF WEST HOLLYWO — 1023 LA BREA AVENUE — S 1/4 - 1/2 (0.423 mi.) — U91 — 192
Database: SLIC REG 4, Date of Government Version: 11/17/2004
Database: CPS-SLIC, Date of Government Version: 09/10/2018
Facility Status: Open - Inactive
Facility Status: Site Assessment
Global Id: SL0603731985

CITY OF WEST HOLLYWO — 1033 LA BREA — SSE 1/4 - 1/2 (0.440 mi.) — U92 — 192
Database: SLIC REG 4, Date of Government Version: 11/17/2004
Database: CPS-SLIC, Date of Government Version: 09/10/2018
Facility Status: Open - Inactive
Facility Status: Site Assessment
Global Id: SL0603774157

CITY OF WEST HOLLYWO — 1037 LA BREA AVENUE — SSE 1/4 - 1/2 (0.444 mi.) — U94 — 197
Database: SLIC REG 4, Date of Government Version: 11/17/2004
Database: CPS-SLIC, Date of Government Version: 09/10/2018
Facility Status: Open - Inactive
Facility Status: Site Assessment
Global Id: SL0603771008

CITY OF WEST HOLLYWO — 1041 LA BREA — SSE 1/4 - 1/2 (0.453 mi.) — U95 — 197
Database: SLIC REG 4, Date of Government Version: 11/17/2004
Facility Status: Site Assessment

CITY OF WEST HOLLYWO — 1043 LA BREA AVENUE — SSE 1/4 - 1/2 (0.454 mi.) — U96 — 197
Database: SLIC REG 4, Date of Government Version: 11/17/2004
Database: CPS-SLIC, Date of Government Version: 09/10/2018
Facility Status: Open - Inactive
Facility Status: Site Assessment
Global Id: SL0603794709

CITY OF WEST HOLLYWO — 1045 LA BREA — SSE 1/4 - 1/2 (0.458 mi.) — U97 — 198
Database: SLIC REG 4, Date of Government Version: 11/17/2004
Database: CPS-SLIC, Date of Government Version: 09/10/2018
Facility Status: Open - Inactive
Facility Status: Site Assessment
Global Id: SL0603777477

State and tribal registered storage tank lists

UST: The Underground Storage Tank database contains registered USTs. USTs are regulated under Subtitle I of the Resource Conservation and Recovery Act (RCRA). The data come from the State Water Resources Control Board's Hazardous Substance Storage Container Database.

A review of the UST list, as provided by EDR, has revealed that there are 3 UST sites within approximately 0.25 miles of the target property.

Equal/Higher Elevation	Address	Direction / Distance	Map ID	Page
PACIFIC BELL (H4-100	***666 S LA BREA AVE***	***E 1/8 - 1/4 (0.132 mi.)***	***E29***	***34***

Database: UST, Date of Government Version: 09/10/2018

Facility Id: 24435
Facility Id: FA0017483

MIRACLE MILE 76 — 5436 W 6TH ST — NE 1/8 - 1/4 (0.173 mi.) — G40 — 53
Database: UST, Date of Government Version: 09/10/2018
Facility Id: 24209

PRIME/PARK LA BREA H — 530 S BURNSIDE AVE — NW 1/8 - 1/4 (0.249 mi.) — M67 — 101
Database: UST, Date of Government Version: 09/10/2018
Facility Id: 23541

AST: A listing of aboveground storage tank petroleum storage tank locations.

A review of the AST list, as provided by EDR, has revealed that there are 3 AST sites within approximately 0.25 miles of the target property.

Equal/Higher Elevation	Address	Direction / Distance	Map ID	Page
BEVERLY HILLS BMW (S Database: AST, Date of Government Version: 07/06/2016	5151 WILSHIRE BLVD	E 1/8 - 1/4 (0.222 mi.)	K48	70
Not reported Database: AST, Date of Government Version: 07/06/2016	5151 WILSHIRE BLVD	E 1/8 - 1/4 (0.222 mi.)	K52	75

Lower Elevation	Address	Direction / Distance	Map ID	Page
LA BREA YARD (WESTSI Database: AST, Date of Government Version: 07/06/2016	711 S LA BREA AVE	ESE 0 - 1/8 (0.103 mi.)	C20	22

State and tribal voluntary cleanup sites

VCP: Contains low threat level properties with either confirmed or unconfirmed releases and the project proponents have request that DTSC oversee investigation and/or cleanup activities and have agreed to provide coverage for DTSC's costs.

A review of the VCP list, as provided by EDR, and dated 07/30/2018 has revealed that there is 1 VCP site within approximately 0.5 miles of the target property.

Equal/Higher Elevation	Address	Direction / Distance	Map ID	Page
LA BREA MOTORS Status: No Further Action Facility Id: 60001395	***339 SOUTH LA BREA AV***	***NNE 1/4 - 1/2 (0.342 mi.)***	***Q81***	***162***

State and tribal Brownfields sites

BROWNFIELDS: A listing of sites the SWRCB considers to be Brownfields since these are sites have come to them through the MOA Process.

A review of the BROWNFIELDS list, as provided by EDR, and dated 09/24/2018 has revealed that there is

EXECUTIVE SUMMARY

1 BROWNFIELDS site within approximately 0.5 miles of the target property.

Equal/Higher Elevation	Address	Direction / Distance	Map ID	Page
BRE 5220 WILSHIRE	***5220 WILSHIRE BLVD***	***WSW 0 - 1/8 (0.111 mi.)***	***D21***	***23***

ADDITIONAL ENVIRONMENTAL RECORDS

Local Lists of Registered Storage Tanks

SWEEPS UST: Statewide Environmental Evaluation and Planning System. This underground storage tank listing was updated and maintained by a company contacted by the SWRCB in the early 1990's. The listing is no longer updated or maintained. The local agency is the contact for more information on a site on the SWEEPS list.

A review of the SWEEPS UST list, as provided by EDR, and dated 06/01/1994 has revealed that there are 10 SWEEPS UST sites within approximately 0.25 miles of the target property.

Equal/Higher Elevation	Address	Direction / Distance	Map ID	Page
UNK Comp Number: 7854	***603 S COCHRAN AVE***	***NNW 0 - 1/8 (0.113 mi.)***	***22***	***27***
PACIFIC BELL (H4-100 Status: A Tank Status: A Comp Number: 3387	***666 S LA BREA AVE***	***E 1/8 - 1/4 (0.132 mi.)***	***E29***	***34***
5225 WILSHIRE ASSOCI Comp Number: 3680	5225 WILSHIRE BLVD	E 1/8 - 1/4 (0.152 mi.)	F32	42
UNION SERVICE STATIO Status: A Tank Status: A Comp Number: 307	***5436 W 6TH ST***	***NE 1/8 - 1/4 (0.173 mi.)***	***G39***	***51***
LOU EHLERS CADILLAC Comp Number: 14	***5151 WILSHIRE BOULEV***	***E 1/8 - 1/4 (0.222 mi.)***	***K50***	***71***
LOU EHLERS CADILLAC Status: A Comp Number: 5678	***5151 WILSHIRE BLVD***	***E 1/8 - 1/4 (0.222 mi.)***	***K53***	***76***
LA BREA CHRYSLER PLY Comp Number: 1837	***444 S LA BREA AVE***	***NE 1/8 - 1/4 (0.223 mi.)***	***J55***	***85***
BARISH CHRYSLER PLYM Comp Number: 2270	***423 S LA BREA AVE***	***NNE 1/8 - 1/4 (0.236 mi.)***	***J63***	***95***

Lower Elevation	Address	Direction / Distance	Map ID	Page
METROPOLITAN PARATRA Comp Number: 4794	***820 S LA BREA AVE***	***SSE 1/8 - 1/4 (0.195 mi.)***	***H45***	***66***
GABRIEL V DE CAESAR Comp Number: 7427	***834 S LA BREA AVE***	***SSE 1/8 - 1/4 (0.200 mi.)***	***H46***	***67***

HIST UST: Historical UST Registered Database.

A review of the HIST UST list, as provided by EDR, and dated 10/15/1990 has revealed that there are 12 HIST UST sites within approximately 0.25 miles of the target property.

Equal/Higher Elevation	Address	Direction / Distance	Map ID	Page
PACIFIC BELL	***666 S LA BREA***	***E 1/8 - 1/4 (0.132 mi.)***	***E30***	***35***
Facility Id: 00000061251				
UNION OIL SERVICE ST	5436 W 6TH ST	NE 1/8 - 1/4 (0.168 mi.)	G35	44
Facility Id: 00000055788				
UNION OIL SERVICE ST	5436 WEST SIXTH STRE	NE 1/8 - 1/4 (0.168 mi.)	G36	45
SERVICE STATION 1116	5436 W 6TH ST	NE 1/8 - 1/4 (0.173 mi.)	G38	50
Facility Id: 00000003893				
LOU EHLERS CADILLAC	***5151 WILSHIRE BOULEV***	***E 1/8 - 1/4 (0.222 mi.)***	***K50***	***71***
LOU EHLERS CADILLAC	***5151 WILSHIRE BLVD***	***E 1/8 - 1/4 (0.222 mi.)***	***K53***	***76***
Facility Id: 00000000415				
BARISH CHRYSLER PLYM	444 SOUTH LABREA	NE 1/8 - 1/4 (0.223 mi.)	J54	84
BARISH CHRYSLER PLYM	***444 S LA BREA AVE***	***NE 1/8 - 1/4 (0.223 mi.)***	***J56***	***85***
Facility Id: 00000066092				
LA BREA CHRYSLER PLY	444 S LA BREA AVE	NE 1/8 - 1/4 (0.223 mi.)	J57	88
Facility Id: 00000029582				
BARISH CHRYSLER PLYM	***444 S LA BREA***	***NE 1/8 - 1/4 (0.223 mi.)***	***J58***	***88***
BARISH CHRYSLER PLYM	423 S LA BREA AVE	NNE 1/8 - 1/4 (0.236 mi.)	J62	95
Facility Id: 00000041453				
PARKLABREA ASSOCIATE	***530 SOUTH BURNSIDE A***	***NW 1/8 - 1/4 (0.249 mi.)***	***M68***	***101***
Facility Id: 00000066500				

CA FID UST: The Facility Inventory Database contains active and inactive underground storage tank locations. The source is the State Water Resource Control Board.

A review of the CA FID UST list, as provided by EDR, and dated 10/31/1994 has revealed that there are 8 CA FID UST sites within approximately 0.25 miles of the target property.

Equal/Higher Elevation	Address	Direction / Distance	Map ID	Page
UNK	***603 S COCHRAN AVE***	***NNW 0 - 1/8 (0.113 mi.)***	***22***	***27***
Facility Id: 19016627				
Status: I				
PACIFIC BELL	***666 S LA BREA***	***E 1/8 - 1/4 (0.132 mi.)***	***E30***	***35***
Facility Id: 19051033				
Status: A				
UNION SERVICE STATIO	***5436 W 6TH ST***	***NE 1/8 - 1/4 (0.173 mi.)***	***G39***	***51***
Facility Id: 19023186				
Status: A				
LOU EHLERS CADILLAC	***5151 WILSHIRE BLVD***	***E 1/8 - 1/4 (0.222 mi.)***	***K53***	***76***
Facility Id: 19056108				
Facility Id: 19001487				
Status: A				
Status: I				
LA BREA CHRYSLER PLY	***444 S LA BREA AVE***	***NE 1/8 - 1/4 (0.223 mi.)***	***J55***	***85***

Facility Id: 19018616
Status: I

BARISH CHRYSLER PLYM	***423 S LA BREA AVE***	***NNE 1/8 - 1/4 (0.236 mi.)***	***J63***	***95***
Facility Id: 19055490 Status: A				

Lower Elevation	Address	Direction / Distance	Map ID	Page
METROPOLITAN PARATRA	***820 S LA BREA AVE***	***SSE 1/8 - 1/4 (0.195 mi.)***	***H45***	***66***
Facility Id: 19055891 Status: A				
GABRIEL V DE CAESAR	***834 S LA BREA AVE***	***SSE 1/8 - 1/4 (0.200 mi.)***	***H46***	***67***
Facility Id: 19032050 Status: I				

Other Ascertainable Records

RCRA NonGen / NLR: RCRAInfo is EPA's comprehensive information system, providing access to data supporting the Resource Conservation and Recovery Act (RCRA) of 1976 and the Hazardous and Solid Waste Amendments (HSWA) of 1984. The database includes selective information on sites which generate, transport, store, treat and/or dispose of hazardous waste as defined by the Resource Conservation and Recovery Act (RCRA). Non-Generators do not presently generate hazardous waste.

A review of the RCRA NonGen / NLR list, as provided by EDR, and dated 03/01/2018 has revealed that there are 2 RCRA NonGen / NLR sites within approximately 0.25 miles of the target property.

Equal/Higher Elevation	Address	Direction / Distance	Map ID	Page
ENVIRONMENTAL SALVAG	***5225 WILSHIRE BLVD***	***E 1/8 - 1/4 (0.152 mi.)***	***F33***	***42***
EPA ID:: CAD981569510				
BARISH CHRYSLER PLYM	***444 S LA BREA AVE***	***NE 1/8 - 1/4 (0.223 mi.)***	***J56***	***85***
EPA ID:: CAD981164759				

DRYCLEANERS: A list of drycleaner related facilities that have EPA ID numbers. These are facilities with certain SIC codes: power laundries, family and commercial; garment pressing and cleaners' agents; linen supply; coin-operated laundries and cleaning; drycleaning plants except rugs; carpet and upholster cleaning; industrial launderers; laundry and garment services.

A review of the DRYCLEANERS list, as provided by EDR, has revealed that there are 9 DRYCLEANERS sites within approximately 0.25 miles of the target property.

Equal/Higher Elevation	Address	Direction / Distance	Map ID	Page
CLOVERDALE CLEANERS	682 S CLOVERDALE	ESE 0 - 1/8 (0.009 mi.)	A4	11
Database: DRYCLEAN SOUTH COAST, Date of Government Version: 10/04/2018				
NEW IMAGE CLEANERS,	682 S CLOVERDALE AVE	ESE 0 - 1/8 (0.009 mi.)	A6	12
Database: DRYCLEAN SOUTH COAST, Date of Government Version: 10/04/2018				
LOS ALTOS CLEANERS	5435-39 W 6TH ST	NE 1/8 - 1/4 (0.185 mi.)	G43	63
Database: DRYCLEAN SOUTH COAST, Date of Government Version: 10/04/2018				
LOS ALTOS CLEANERS	***453 S LA BREA***	***NE 1/8 - 1/4 (0.190 mi.)***	***J44***	***64***
Database: DRYCLEAN SOUTH COAST, Date of Government Version: 10/04/2018				

Equal/Higher Elevation	Address	Direction / Distance	Map ID	Page
BUDGET CLEANERS,SHAH Database: DRYCLEAN SOUTH COAST, Date of Government Version: 10/04/2018	5170 WILSHIRE BLVD	E 1/8 - 1/4 (0.228 mi.)	K59	90
MIRACLE CLEANERS Database: DRYCLEAN SOUTH COAST, Date of Government Version: 10/04/2018	5170 WILSHIRE BLVD	E 1/8 - 1/4 (0.228 mi.)	K61	94

Lower Elevation	Address	Direction / Distance	Map ID	Page
CORPORATE CLEANERS Database: DRYCLEAN SOUTH COAST, Date of Government Version: 10/04/2018	732 S LA BREA AVE	ESE 1/8 - 1/4 (0.131 mi.)	F26	31
AA CUSTOM CLEANERS Database: DRYCLEAN SOUTH COAST, Date of Government Version: 10/04/2018	***732 S LA BREA AVE***	***ESE 1/8 - 1/4 (0.131 mi.)***	***F27***	***32***
CORPORATE CLEANERS Database: DRYCLEAN SOUTH COAST, Date of Government Version: 10/04/2018	732 S LA BREA AVE	ESE 1/8 - 1/4 (0.131 mi.)	F28	34

HIST CORTESE: The sites for the list are designated by the State Water Resource Control Board [LUST], the Integrated Waste Board [SWF/LS], and the Department of Toxic Substances Control [CALSITES]. This listing is no longer updated by the state agency.

A review of the HIST CORTESE list, as provided by EDR, and dated 04/01/2001 has revealed that there are 14 HIST CORTESE sites within approximately 0.5 miles of the target property.

Equal/Higher Elevation	Address	Direction / Distance	Map ID	Page
76 STATION #251116 Reg Id: 900360216	***5436 6TH STREET***	***NE 1/8 - 1/4 (0.173 mi.)***	***G41***	***53***
LOU EHLERS CADILLAC Reg Id: 900360016	***5151 WILSHIRE BLVD***	***E 1/8 - 1/4 (0.222 mi.)***	***K53***	***76***
CARNATION OFFICE (FO Reg Id: 900360161	***5115 WILSHIRE BLVD***	***E 1/4 - 1/2 (0.286 mi.)***	***P75***	***150***
LA BREA MOTORS Reg Id: 900360034	***339 SOUTH LA BREA AV***	***NNE 1/4 - 1/2 (0.342 mi.)***	***Q81***	***162***
EXXON #7-7221 (FORME Reg Id: 900380216	***307 LA BREA AVE N***	***NNE 1/4 - 1/2 (0.386 mi.)***	***T86***	***173***
IRV WHITE BUICK Reg Id: 900360025	250 LA BREA	NNE 1/4 - 1/2 (0.475 mi.)	V99	200

Lower Elevation	Address	Direction / Distance	Map ID	Page
UNOCAL #5312 Reg Id: 900380207	706 LA BREA	ESE 1/8 - 1/4 (0.130 mi.)	F25	31
LIBERTY CAR & TRUCK Reg Id: 900380025	800 LA BREA	SE 1/8 - 1/4 (0.167 mi.)	H34	44
CELEBRITY CAR LEASIN Reg Id: 900360170	***816 LA BREA AVE S***	***SSE 1/8 - 1/4 (0.183 mi.)***	***H42***	***61***
CHEVRON DEALER/STEVE Reg Id: 900380034	859 LA BREA	SSE 1/8 - 1/4 (0.247 mi.)	L65	98
METRO CAR WASH (FORM	***900 LA BREA***	***SSE 1/4 - 1/2 (0.261 mi.)***	***L71***	***147***

Reg Id: 900360152				
MOLE-RICHARDSON COMP Reg Id: 900360098	926 LA BREA	SSE 1/4 - 1/2 (0.292 mi.)	L78	156
UNOCAL #1074 Reg Id: 900360134	***5301 OLYMPIC BLVD W***	***S 1/4 - 1/2 (0.344 mi.)***	***82***	***165***
MUSEUM SQUARE Reg Id: 900360143	5757 WILSHIRE	W 1/4 - 1/2 (0.383 mi.)	S85	173

PROC: A listing of certified processors.

A review of the PROC list, as provided by EDR, and dated 09/10/2018 has revealed that there is 1 PROC site within approximately 0.5 miles of the target property.

Lower Elevation	Address	Direction / Distance	Map ID	Page
BERG MILL SUPPLY CO Cert Id: PR270972.001 Reg Id: 270972	5670 WILSHIRE BLVD #	W 1/4 - 1/2 (0.285 mi.)	O73	149

EDR HIGH RISK HISTORICAL RECORDS

EDR Exclusive Records

EDR Hist Auto: EDR has searched selected national collections of business directories and has collected listings of potential gas station/filling station/service station sites that were available to EDR researchers. EDR's review was limited to those categories of sources that might, in EDR's opinion, include gas station/filling station/service station establishments. The categories reviewed included, but were not limited to gas, gas station, gasoline station, filling station, auto, automobile repair, auto service station, service station, etc. This database falls within a category of information EDR classifies as "High Risk Historical Records", or HRHR. EDR's HRHR effort presents unique and sometimes proprietary data about past sites and operations that typically create environmental concerns, but may not show up in current government records searches.

A review of the EDR Hist Auto list, as provided by EDR, has revealed that there are 5 EDR Hist Auto sites within approximately 0.125 miles of the target property.

Lower Elevation	Address	Direction / Distance	Map ID	Page
SPENCER A V	5453 WILSHIRE BLVD	WSW 0 - 1/8 (0.023 mi.)	A8	13
THOMAS W H	5351 WILSHIRE BLVD	ESE 0 - 1/8 (0.066 mi.)	C13	19
ADVANTAGE TRANSMISSI	720 S COCHRAN AVE	SSW 0 - 1/8 (0.066 mi.)	14	20
MC GINTIE E E	5347 WILSHIRE BLVD	ESE 0 - 1/8 (0.075 mi.)	C16	20
CREEK J A	5323 WILSHIRE BLVD	ESE 0 - 1/8 (0.096 mi.)	C19	22

EXECUTIVE SUMMARY

EDR Hist Cleaner: EDR has searched selected national collections of business directories and has collected listings of potential dry cleaner sites that were available to EDR researchers. EDR's review was limited to those categories of sources that might, in EDR's opinion, include dry cleaning establishments. The categories reviewed included, but were not limited to dry cleaners, cleaners, laundry, laundromat, cleaning/laundry, wash & dry etc. This database falls within a category of information EDR classifies as "High Risk Historical Records", or HRHR. EDR's HRHR effort presents unique and sometimes proprietary data about past sites and operations that typically create environmental concerns, but may not show up in current government records searches.

A review of the EDR Hist Cleaner list, as provided by EDR, has revealed that there are 6 EDR Hist Cleaner sites within approximately 0.125 miles of the target property.

Equal/Higher Elevation	Address	Direction / Distance	Map ID	Page
CLOVERDALE CLEANERS	682 S CLOVERDALE AVE	ESE 0 - 1/8 (0.009 mi.)	A5	12
BAZIRAN ARTH	676 CLOVERDALE CT	E 0 - 1/8 (0.009 mi.)	A7	13
SPEEDY DRY CLEANING	5455 WILSHIRE BLVD	W 0 - 1/8 (0.023 mi.)	A10	15
FERGUS B W	712 DUNSMUIR LN	WSW 0 - 1/8 (0.085 mi.)	D18	22

Lower Elevation	Address	Direction / Distance	Map ID	Page
SOLOMON J C	5358 WILSHIRE BLVD	SSE 0 - 1/8 (0.054 mi.)	B12	19
CALLAHAN JAS	5349 WILSHIRE BLVD	ESE 0 - 1/8 (0.071 mi.)	C15	20

EXECUTIVE SUMMARY

Due to poor or inadequate address information, the following sites were not mapped. Count: 2 records.

Site Name	Database(s)
HARRY'S AUTO BODY INC.	CPS-SLIC
SALT LAKE PROPERTY	ENVIROSTOR

OVERVIEW MAP - 05498124.2R

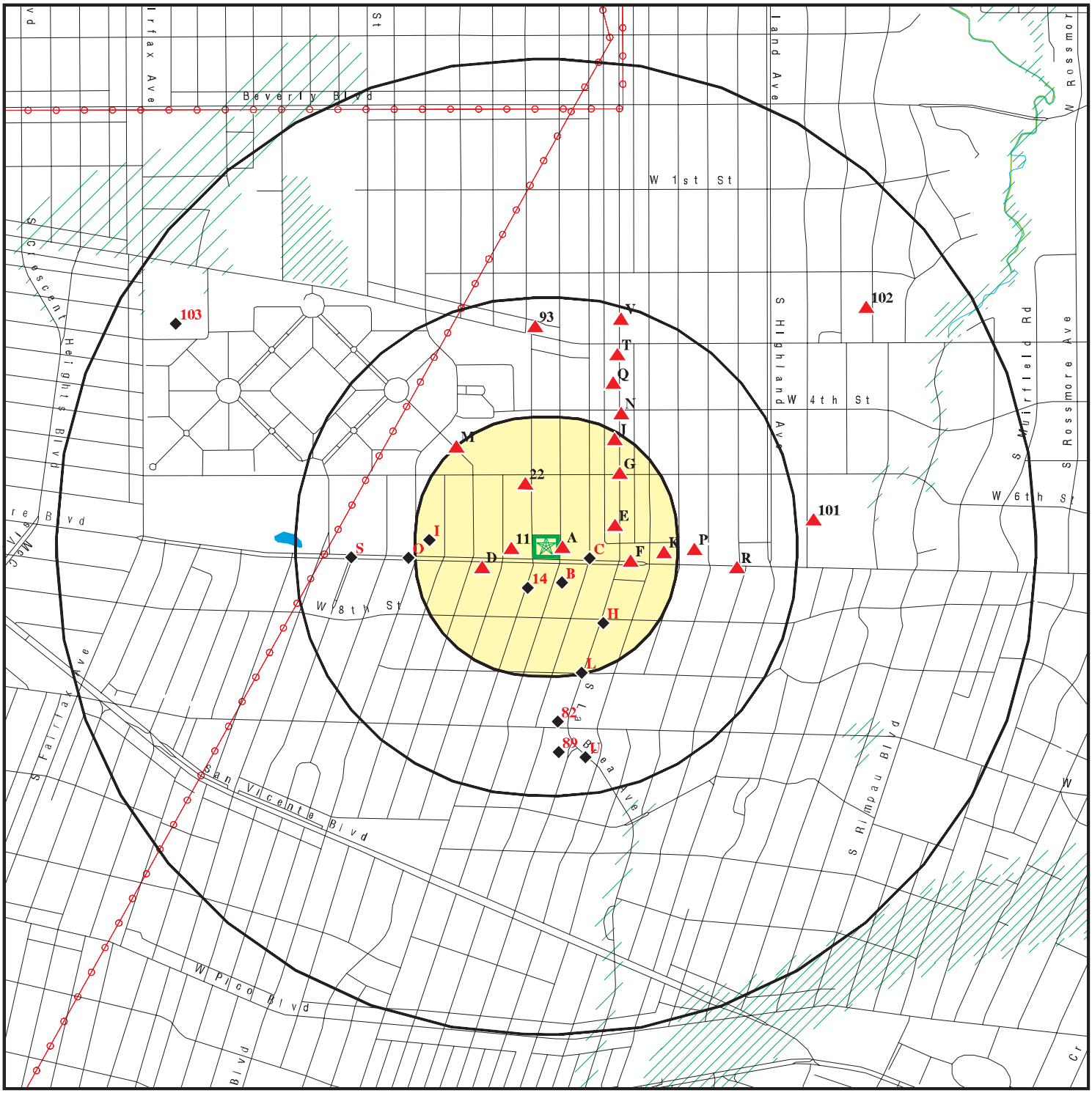

- Target Property
- Sites at elevations higher than or equal to the target property
- Sites at elevations lower than the target property
- Manufactured Gas Plants
- National Priority List Sites
- Dept. Defense Sites
- Indian Reservations BIA
- Power transmission lines
- 100-year flood zone
- 500-year flood zone
- National Wetland Inventory
- State Wetlands
- Areas of Concern

This report includes Interactive Map Layers to display and/or hide map information. The legend includes only those icons for the default map view.

SITE NAME: 5401 - 5407 Wilshire Blvd	CLIENT: Rincon
ADDRESS: 5401 - 5407 Wilshire Blvd Los Angeles CA 90036	CONTACT: Sarah Larese INQUIRY #: 05498124.2r
LAT/LONG: 34.062713 / 118.346688	DATE: November 29, 2018 5:14 pm

Copyright © 2018 EDR, Inc. © 2015 TomTom Rel. 2015.

DETAIL MAP - 05498124.2R

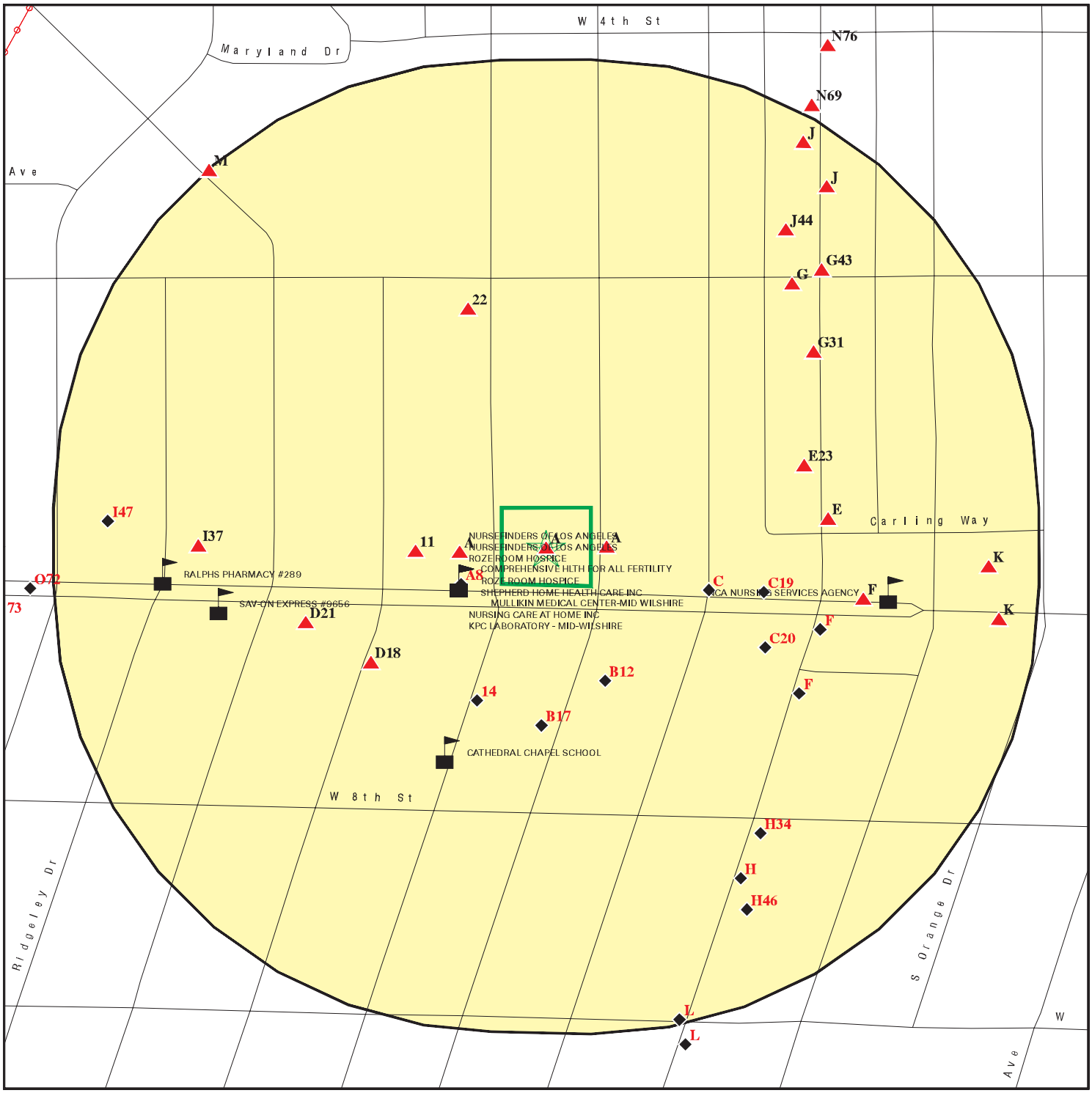

- Target Property
- Sites at elevations higher than or equal to the target property
- Sites at elevations lower than the target property
- Manufactured Gas Plants
- Sensitive Receptors
- National Priority List Sites
- Dept. Defense Sites
- Indian Reservations BIA
- Power transmission lines
- 100-year flood zone
- 500-year flood zone
- Areas of Concern

This report includes Interactive Map Layers to display and/or hide map information. The legend includes only those icons for the default map view.

SITE NAME: 5401 - 5407 Wilshire Blvd	CLIENT: Rincon
ADDRESS: 5401 - 5407 Wilshire Blvd Los Angeles CA 90036	CONTACT: Sarah Larese INQUIRY #: 05498124.2r
LAT/LONG: 34.062713 / 118.346688	DATE: November 29, 2018 5:18 pm

Copyright © 2018 EDR, Inc. © 2015 TomTom Rel. 2015.

MAP FINDINGS SUMMARY

Database	Search Distance (Miles)	Target Property	< 1/8	1/8 - 1/4	1/4 - 1/2	1/2 - 1	> 1	Total Plotted
STANDARD ENVIRONMENTAL RECORDS								
Federal NPL site list								
NPL	1.000		0	0	0	0	NR	0
Proposed NPL	1.000		0	0	0	0	NR	0
NPL LIENS	0.001		0	NR	NR	NR	NR	0
Federal Delisted NPL site list								
Delisted NPL	1.000		0	0	0	0	NR	0
Federal CERCLIS list								
FEDERAL FACILITY	0.500		0	0	0	NR	NR	0
SEMS	0.500		0	0	0	NR	NR	0
Federal CERCLIS NFRAP site list								
SEMS-ARCHIVE	0.500		0	0	0	NR	NR	0
Federal RCRA CORRACTS facilities list								
CORRACTS	1.000		0	0	0	0	NR	0
Federal RCRA non-CORRACTS TSD facilities list								
RCRA-TSDF	0.500		0	0	0	NR	NR	0
Federal RCRA generators list								
RCRA-LQG	0.250		1	1	NR	NR	NR	2
RCRA-SQG	0.250		2	7	NR	NR	NR	9
RCRA-CESQG	0.250		1	1	NR	NR	NR	2
Federal institutional controls / engineering controls registries								
LUCIS	0.500		0	0	0	NR	NR	0
US ENG CONTROLS	0.500		0	0	0	NR	NR	0
US INST CONTROL	0.500		0	0	0	NR	NR	0
Federal ERNS list								
ERNS	0.001		0	NR	NR	NR	NR	0
State- and tribal - equivalent NPL								
RESPONSE	1.000		0	0	0	0	NR	0
State- and tribal - equivalent CERCLIS								
ENVIROSTOR	1.000		0	1	3	3	NR	7
State and tribal landfill and/or solid waste disposal site lists								
SWF/LF	0.500		0	0	0	NR	NR	0
State and tribal leaking storage tank lists								
LUST	0.500		0	7	16	NR	NR	23

MAP FINDINGS SUMMARY

Database	Search Distance (Miles)	Target Property	< 1/8	1/8 - 1/4	1/4 - 1/2	1/2 - 1	> 1	Total Plotted
INDIAN LUST	0.500		0	0	0	NR	NR	0
CPS-SLIC	0.500		1	0	9	NR	NR	10
State and tribal registered storage tank lists								
FEMA UST	0.250		0	0	NR	NR	NR	0
UST	0.250		0	3	NR	NR	NR	3
AST	0.250		1	2	NR	NR	NR	3
INDIAN UST	0.250		0	0	NR	NR	NR	0
State and tribal voluntary cleanup sites								
VCP	0.500		0	0	1	NR	NR	1
INDIAN VCP	0.500		0	0	0	NR	NR	0
State and tribal Brownfields sites								
BROWNFIELDS	0.500		1	0	0	NR	NR	1
ADDITIONAL ENVIRONMENTAL RECORDS								
Local Brownfield lists								
US BROWNFIELDS	0.500		0	0	0	NR	NR	0
Local Lists of Landfill / Solid Waste Disposal Sites								
WMUDS/SWAT	0.500		0	0	0	NR	NR	0
SWRCY	0.500		0	0	0	NR	NR	0
HAULERS	0.001		0	NR	NR	NR	NR	0
INDIAN ODI	0.500		0	0	0	NR	NR	0
ODI	0.500		0	0	0	NR	NR	0
DEBRIS REGION 9	0.500		0	0	0	NR	NR	0
IHS OPEN DUMPS	0.500		0	0	0	NR	NR	0
Local Lists of Hazardous waste / Contaminated Sites								
US HIST CDL	0.001		0	NR	NR	NR	NR	0
AOCONCERN	1.000		0	0	0	0	NR	0
HIST Cal-Sites	1.000		0	0	0	0	NR	0
SCH	0.250		0	0	NR	NR	NR	0
CDL	0.001		0	NR	NR	NR	NR	0
Toxic Pits	1.000		0	0	0	0	NR	0
US CDL	0.001		0	NR	NR	NR	NR	0
CERS HAZ WASTE	0.250		0	0	NR	NR	NR	0
Local Lists of Registered Storage Tanks								
SWEEPS UST	0.250		1	9	NR	NR	NR	10
HIST UST	0.250		0	12	NR	NR	NR	12
CA FID UST	0.250		1	7	NR	NR	NR	8
CERS TANKS	0.250		0	0	NR	NR	NR	0
Local Land Records								
LIENS	0.001		0	NR	NR	NR	NR	0

MAP FINDINGS SUMMARY

Database	Search Distance (Miles)	Target Property	< 1/8	1/8 - 1/4	1/4 - 1/2	1/2 - 1	> 1	Total Plotted
LIENS 2	0.001		0	NR	NR	NR	NR	0
DEED	0.500		0	0	0	NR	NR	0
Records of Emergency Release Reports								
HMIRS	0.001		0	NR	NR	NR	NR	0
CHMIRS	0.001		0	NR	NR	NR	NR	0
LDS	0.001		0	NR	NR	NR	NR	0
MCS	0.001		0	NR	NR	NR	NR	0
SPILLS 90	0.001		0	NR	NR	NR	NR	0
Other Ascertainable Records								
RCRA NonGen / NLR	0.250		0	2	NR	NR	NR	2
FUDS	1.000		0	0	0	0	NR	0
DOD	1.000		0	0	0	0	NR	0
SCRD DRYCLEANERS	0.500		0	0	0	NR	NR	0
US FIN ASSUR	0.001		0	NR	NR	NR	NR	0
EPA WATCH LIST	0.001		0	NR	NR	NR	NR	0
2020 COR ACTION	0.250		0	0	NR	NR	NR	0
TSCA	0.001		0	NR	NR	NR	NR	0
TRIS	0.001		0	NR	NR	NR	NR	0
SSTS	0.001		0	NR	NR	NR	NR	0
ROD	1.000		0	0	0	0	NR	0
RMP	0.001		0	NR	NR	NR	NR	0
RAATS	0.001		0	NR	NR	NR	NR	0
PRP	0.001		0	NR	NR	NR	NR	0
PADS	0.001		0	NR	NR	NR	NR	0
ICIS	0.001		0	NR	NR	NR	NR	0
FTTS	0.001		0	NR	NR	NR	NR	0
MLTS	0.001		0	NR	NR	NR	NR	0
COAL ASH DOE	0.001		0	NR	NR	NR	NR	0
COAL ASH EPA	0.500		0	0	0	NR	NR	0
PCB TRANSFORMER	0.001		0	NR	NR	NR	NR	0
RADINFO	0.001		0	NR	NR	NR	NR	0
HIST FTTS	0.001		0	NR	NR	NR	NR	0
DOT OPS	0.001		0	NR	NR	NR	NR	0
CONSENT	1.000		0	0	0	0	NR	0
INDIAN RESERV	0.001		0	NR	NR	NR	NR	0
FUSRAP	1.000		0	0	0	0	NR	0
UMTRA	0.500		0	0	0	NR	NR	0
LEAD SMELTERS	0.001		0	NR	NR	NR	NR	0
US AIRS	0.001		0	NR	NR	NR	NR	0
US MINES	0.250		0	0	NR	NR	NR	0
ABANDONED MINES	0.001		0	NR	NR	NR	NR	0
FINDS	0.001	1	0	NR	NR	NR	NR	1
ECHO	0.001		0	NR	NR	NR	NR	0
DOCKET HWC	0.001		0	NR	NR	NR	NR	0
UXO	1.000		0	0	0	0	NR	0
FUELS PROGRAM	0.250		0	0	NR	NR	NR	0
CA BOND EXP. PLAN	1.000		0	0	0	0	NR	0
Cortese	0.500		0	0	0	NR	NR	0
CUPA Listings	0.250		0	0	NR	NR	NR	0

MAP FINDINGS SUMMARY

Database	Search Distance (Miles)	Target Property	< 1/8	1/8 - 1/4	1/4 - 1/2	1/2 - 1	> 1	Total Plotted
DRYCLEANERS	0.250		2	7	NR	NR	NR	9
EMI	0.001		0	NR	NR	NR	NR	0
ENF	0.001		0	NR	NR	NR	NR	0
Financial Assurance	0.001		0	NR	NR	NR	NR	0
HAZNET	0.001	1	0	NR	NR	NR	NR	1
ICE	0.001		0	NR	NR	NR	NR	0
HIST CORTESE	0.500		0	6	8	NR	NR	14
LOS ANGELES CO. HMS	0.001		0	NR	NR	NR	NR	0
HWP	1.000		0	0	0	0	NR	0
HWT	0.250		0	0	NR	NR	NR	0
MINES	0.001		0	NR	NR	NR	NR	0
MWMP	0.250		0	0	NR	NR	NR	0
NPDES	0.001		0	NR	NR	NR	NR	0
PEST LIC	0.001		0	NR	NR	NR	NR	0
PROC	0.500		0	0	1	NR	NR	1
Notify 65	1.000		0	0	0	0	NR	0
LA Co. Site Mitigation	0.001		0	NR	NR	NR	NR	0
UIC	0.001		0	NR	NR	NR	NR	0
WASTEWATER PITS	0.500		0	0	0	NR	NR	0
WDS	0.001		0	NR	NR	NR	NR	0
WIP	0.250		0	0	NR	NR	NR	0
CIWQS	0.001		0	NR	NR	NR	NR	0
SAMPLING POINT	0.001		0	NR	NR	NR	NR	0
OTHER OIL GAS	0.001		0	NR	NR	NR	NR	0
WELL STIM PROJ	0.001		0	NR	NR	NR	NR	0
WDR	0.001		0	NR	NR	NR	NR	0
PROJECT	0.001		0	NR	NR	NR	NR	0
UIC GEO	0.001		0	NR	NR	NR	NR	0
PROD WATER PONDS	0.001		0	NR	NR	NR	NR	0
NON-CASE INFO	0.001		0	NR	NR	NR	NR	0
MILITARY PRIV SITES	0.001		0	NR	NR	NR	NR	0
CERS	0.001		0	NR	NR	NR	NR	0
EDR HIGH RISK HISTORICAL RECORDS								
EDR Exclusive Records								
EDR MGP	1.000		0	0	0	0	NR	0
EDR Hist Auto	0.125		5	NR	NR	NR	NR	5
EDR Hist Cleaner	0.125	1	6	NR	NR	NR	NR	7
EDR RECOVERED GOVERNMENT ARCHIVES								
Exclusive Recovered Govt. Archives								
RGA LF	0.001		0	NR	NR	NR	NR	0
RGA LUST	0.001		0	NR	NR	NR	NR	0
- Totals --		3	22	65	38	3	0	131

MAP FINDINGS SUMMARY

Database	Search Distance (Miles)	Target Property	< 1/8	1/8 - 1/4	1/4 - 1/2	1/2 - 1	> 1	Total Plotted

NOTES:

TP = Target Property

NR = Not Requested at this Search Distance

Sites may be listed in more than one database

A1 **TIP TOP CLEANERS & TAILORS** **EDR Hist Cleaner** **1020105305**
Target **5407 WILSHIRE BLVD** **N/A**
Property **LOS ANGELES, CA 90036**

Site 1 of 10 in cluster A

Actual: **197 ft.**

EDR Hist Cleaner

Year:	Name:	Type:
1969	TIP TOP CLEANERS & TAILORS	Drycleaning Plants, Except Rugs
1970	TIP TOP CLEANERS & TAILORS	Drycleaning Plants, Except Rugs
1971	TIP TOP CLEANERS & TAILORS	Drycleaning Plants, Except Rugs
1972	TIP TOP CLEANERS & TAILORS	Drycleaning Plants, Except Rugs
1973	TIP TOP CLEANERS & TAILORS	Drycleaning Plants, Except Rugs
1974	TIP TOP CLEANERS & TAILORS	Drycleaning Plants, Except Rugs
1975	TIP TOP CLEANERS & TAILORS	Drycleaning Plants, Except Rugs
1976	TIP TOP CLEANERS & TAILORS	Drycleaning Plants, Except Rugs

---

A2 **STAPLES THE OFFICE SUPERSTORE EAST INC STORE 0128** **HAZNET** **S118937446**
Target **5407 WILSHIRE BLVD** **N/A**
Property **LOS ANGELES, CA 90036**

Site 2 of 10 in cluster A

Actual: **197 ft.**

HAZNET:

envid:	S118937446
Year:	2017
GEPAID:	CAL000390766
Contact:	KEITH BARROWS
Telephone:	5082531498
Mailing Name:	Not reported
Mailing Address:	500 STAPLES DR
Mailing City,St,Zip:	FRAMINGHAM, MA 01702
Gen County:	Los Angeles
TSD EPA ID:	CAD008364432
TSD County:	Los Angeles
Waste Category:	Off-specification, aged or surplus organics
Disposal Method:	Storage, Bulking, And/Or Transfer Off Site--No Treatment/Reovery (H010-H129) Or (H131-H135)
Tons:	0.001
Cat Decode:	Off-specification, aged or surplus organics
Method Decode:	Storage, Bulking, And/Or Transfer Off Site--No Treatment/Reovery (H010-H129) Or (H131-H135)
Facility County:	Los Angeles

envid:	S118937446
Year:	2017
GEPAID:	CAL000390766
Contact:	KEITH BARROWS
Telephone:	5082531498
Mailing Name:	Not reported
Mailing Address:	500 STAPLES DR
Mailing City,St,Zip:	FRAMINGHAM, MA 01702
Gen County:	Los Angeles
TSD EPA ID:	CAD008364432
TSD County:	Los Angeles
Waste Category:	Alkaline solution without metals pH >= 12.5
Disposal Method:	Storage, Bulking, And/Or Transfer Off Site--No Treatment/Reovery (H010-H129) Or (H131-H135)
Tons:	0.0005

STAPLES THE OFFICE SUPERSTORE EAST INC STORE 0128 (Continued) **S118937446**

Cat Decode:	Alkaline solution without metals pH >= 12.5
Method Decode:	Storage, Bulking, And/Or Transfer Off Site--No Treatment/Reovery (H010-H129) Or (H131-H135)
Facility County:	Los Angeles
envid:	S118937446
Year:	2016
GEPAID:	CAL000390766
Contact:	KEITH BARROWS
Telephone:	5082531498
Mailing Name:	Not reported
Mailing Address:	500 STAPLES DR
Mailing City,St,Zip:	FRAMINGHAM, MA 01702
Gen County:	Los Angeles
TSD EPA ID:	CAD008364432
TSD County:	Los Angeles
Waste Category:	Off-specification, aged or surplus organics
Disposal Method:	Storage, Bulking, And/Or Transfer Off Site--No Treatment/Reovery (H010-H129) Or (H131-H135)
Tons:	0.009
Cat Decode:	Not reported
Method Decode:	Not reported
Facility County:	Los Angeles
envid:	S118937446
Year:	2016
GEPAID:	CAL000390766
Contact:	KEITH BARROWS
Telephone:	5082531498
Mailing Name:	Not reported
Mailing Address:	500 STAPLES DR
Mailing City,St,Zip:	FRAMINGHAM, MA 01702
Gen County:	Los Angeles
TSD EPA ID:	CAD008364432
TSD County:	Los Angeles
Waste Category:	Other inorganic solid waste
Disposal Method:	Storage, Bulking, And/Or Transfer Off Site--No Treatment/Reovery (H010-H129) Or (H131-H135)
Tons:	0.103
Cat Decode:	Not reported
Method Decode:	Not reported
Facility County:	Los Angeles
envid:	S118937446
Year:	2015
GEPAID:	CAL000390766
Contact:	KEITH BARROWS
Telephone:	5082531498
Mailing Name:	Not reported
Mailing Address:	500 STAPLES DR
Mailing City,St,Zip:	FRAMINGHAM, MA 01702
Gen County:	Los Angeles
TSD EPA ID:	CAD008364432
TSD County:	Los Angeles
Waste Category:	Off-specification, aged or surplus organics
Disposal Method:	Storage, Bulking, And/Or Transfer Off Site--No Treatment/Reovery (H010-H129) Or (H131-H135)

STAPLES THE OFFICE SUPERSTORE EAST INC STORE 0128 (Continued) **S118937446**

Tons: 0.001
Cat Decode: Not reported
Method Decode: Not reported
Facility County: Los Angeles

Click this hyperlink while viewing on your computer to access additional CA_HAZNET: detail in the EDR Site Report.

A3
Target Property
Actual: 197 ft.

STAPLES THE OFFICE SUPERSTORE #0128 **FINDS** **1023304742**
5407 WILSHIRE BLVD **N/A**
LOS ANGELES, CA 90036

Site 3 of 10 in cluster A

FINDS:

Registry ID: 110065971292

Environmental Interest/Information System
STATE MASTER

Click this hyperlink while viewing on your computer to access additional FINDS: detail in the EDR Site Report.

A4
ESE
< 1/8
0.009 mi.
46 ft.
Relative: Higher
Actual: 197 ft.

CLOVERDALE CLEANERS **DRYCLEANERS** **S121697864**
682 S CLOVERDALE **N/A**
LOS ANGELES, CA 90036

Site 4 of 10 in cluster A

DRYCLEAN SOUTH COAST:

Facility ID:	44389
Application Number:	123149
Permit Number:	M41361
Status:	A
Representative Name:	YAKOV MALINSKY
Representative Telephone:	323 9329799
Permit Status:	INACTIVE
BCAT Number:	000234
BCAT Description:	DRY CLEANING EQUIP PERCHLOROETHYLENE
CCAT Number:	04
CCAT Description:	VAPOR RECOVERY UNIT COMPRESS & CONDENSE
UTM East:	375.76000977
UTM North:	3769.7580566

A5 **CLOVERDALE CLEANERS** **EDR Hist Cleaner** **1018583346**
ESE **682 S CLOVERDALE AVE** **N/A**
< 1/8 **LOS ANGELES, CA 90036**
0.009 mi.
46 ft. **Site 5 of 10 in cluster A**

Relative: EDR Hist Cleaner
Higher

Actual:
197 ft.

Year:	Name:	Type:
1986	CLOVERDALE CLEANERS	Drycleaning Plants, Except Rugs
1987	CLOVERDALE CLEANERS	Drycleaning Plants, Except Rugs
1988	CLOVERDALE CLEANERS	Drycleaning Plants, Except Rugs
1989	CLOVERDALE CLEANERS	Drycleaning Plants, Except Rugs
1990	CLOVERDALE CLEANERS	Drycleaning Plants, Except Rugs
1991	CLOVERDALE CLEANERS	Drycleaning Plants, Except Rugs
1992	CLOVERDALE CLEANERS	Drycleaning Plants, Except Rugs
1993	CLOVERDALE CLEANERS	Drycleaning Plants, Except Rugs
1994	CLOVERDALE CLEANERS	Drycleaning Plants, Except Rugs
1995	CLOVERDALE CLEANERS	Drycleaning Plants, Except Rugs
1996	CLOVERDALE CLEANERS	Drycleaning Plants, Except Rugs
1997	CLOVERDALE CLEANERS	Drycleaning Plants, Except Rugs
1998	CLOVERDALE CLEANERS	Drycleaning Plants, Except Rugs
1999	CLOVERDALE CLEANERS	Drycleaning Plants, Except Rugs
2000	CLOVERDALE CLEANERS	Drycleaning Plants, Except Rugs
2001	CLOVERDALE CLEANERS	Drycleaning Plants, Except Rugs
2002	CLOVERDALE CLEANERS	Drycleaning Plants, Except Rugs
2003	CLOVERDALE CLEANERS	Drycleaning Plants, Except Rugs
2004	CLOVERDALE CLEANERS	Drycleaning Plants, Except Rugs
2005	CLOVERDALE CLEANERS	Drycleaning Plants, Except Rugs
2006	CLOVERDALE CLEANERS	Drycleaning Plants, Except Rugs
2007	CLOVERDALE CLEANERS	Drycleaning Plants, Except Rugs
2008	CLOVERDALE CLEANERS	Drycleaning Plants, Except Rugs
2009	CLOVERDALE CLEANERS	Drycleaning Plants, Except Rugs
2010	NEW IMAGE CLEANER	Garment Making, Alteration, And Repair
2010	CLOVERDALE CLEANERS	Drycleaning Plants, Except Rugs
2011	NEW IMAGE CLEANER	Garment Making, Alteration, And Repair
2011	CLOVERDALE CLEANERS	Drycleaning Plants, Except Rugs
2012	CLOVERDALE CLEANERS	Drycleaning Plants, Except Rugs
2012	NEW IMAGE CLEANER	Garment Making, Alteration, And Repair
2013	NEW IMAGE CLEANER	Garment Making, Alteration, And Repair
2013	CLOVERDALE CLEANERS	Drycleaning Plants, Except Rugs
2014	NEW IMAGE CLEANER	Garment Making, Alteration, And Repair
2014	CLOVERDALE CLEANERS	Drycleaning Plants, Except Rugs

A6 **NEW IMAGE CLEANERS, RENATO YESCAS** **DRYCLEANERS** **S120712775**
ESE **682 S CLOVERDALE AVE** **N/A**
< 1/8 **LOS ANGELES, CA 90036**
0.009 mi.
46 ft. **Site 6 of 10 in cluster A**

Relative: DRYCLEAN SOUTH COAST:
Higher

Actual:
197 ft.

Facility ID:	178843
Application Number:	570246
Permit Number:	G33833
Status:	A
Representative Name:	RENATO YESCAS
Representative Telephone:	323 9398557
Permit Status:	INACTIVE
BCAT Number:	000233
BCAT Description:	DRY CLEANING EQUIP PETROLEUM SOLVENT

NEW IMAGE CLEANERS, RENATO YESCAS (Continued) **S120712775**

CCAT Number:	Not reported
CCAT Description:	Not reported
UTM East:	375.76998901
UTM North:	3769.7099609
Facility ID:	178843
Application Number:	589574
Permit Number:	G43659
Status:	A
Representative Name:	RENATO YESCAS
Representative Telephone:	323 9398557
Permit Status:	ACTIVE
BCAT Number:	000233
BCAT Description:	DRY CLEANING EQUIP PETROLEUM SOLVENT
CCAT Number:	Not reported
CCAT Description:	Not reported
UTM East:	375.76998901
UTM North:	3769.7099609

A7 **BAZIRAN ARTH** **EDR Hist Cleaner** **1009192489**
East **676 CLOVERDALE CT** **N/A**
< 1/8 **LOS ANGELES, CA**
0.009 mi.
47 ft. **Site 7 of 10 in cluster A**

Relative: EDR Hist Cleaner
Higher

Actual: Year: Name: Type:
197 ft. 1937 BAZIRAN ARTH CLOTHES PRESSERS AND CLEANERS

A8 **SPENCER A V** **EDR Hist Auto** **1009081394**
WSW **5453 WILSHIRE BLVD** **N/A**
< 1/8 **LOS ANGELES, CA**
0.023 mi.
120 ft. **Site 8 of 10 in cluster A**

Relative: EDR Hist Auto
Lower

Actual: Year: Name: Type:
196 ft. 1937 SPENCER A V GASOLINE AND OIL SERVICE STATIONS

A9 **MOORE WHITE MEDICAL GRP** **RCRA-SQG** **1000685805**
West **5455 WILSHIRE BLVD NO 800** **FINDS** **CAD983624610**
< 1/8 **LOS ANGELES, CA 90036** **ECHO**
0.023 mi.
124 ft. **Site 9 of 10 in cluster A**

Relative: RCRA-SQG:
Higher
Date form received by agency: 03/24/1992
Actual: Facility name: MOORE WHITE MEDICAL GRP
197 ft. Facility address: 5455 WILSHIRE BLVD NO 800
LOS ANGELES, CA 90036
EPA ID: CAD983624610
Mailing address: WILSHIRE BLVD NO 800
LOS ANGELES, CA 90036

MOORE WHITE MEDICAL GRP (Continued) **1000685805**

Contact: SUSAN PURSELL
Contact address: 5455 WILSHIRE BLVD NO 800
LOS ANGELES, CA 90036
Contact country: US
Contact telephone: 213-386-8440
Contact email: Not reported
EPA Region: 09
Classification: Small Small Quantity Generator
Description: Handler: generates more than 100 and less than 1000 kg of hazardous waste during any calendar month and accumulates less than 6000 kg of hazardous waste at any time; or generates 100 kg or less of hazardous waste during any calendar month, and accumulates more than 1000 kg of hazardous waste at any time

Owner/Operator Summary:
Owner/operator name: MOORE WHITE MEDICAL GRP
Owner/operator address: 5455 WILSHIRE BLVD NO 800
LOS ANGELES, CA 90036
Owner/operator country: Not reported
Owner/operator telephone: 213-386-8840
Owner/operator email: Not reported
Owner/operator fax: Not reported
Owner/operator extension: Not reported
Legal status: Private
Owner/Operator Type: Owner
Owner/Op start date: Not reported
Owner/Op end date: Not reported

Handler Activities Summary:
U.S. importer of hazardous waste: No
Mixed waste (haz. and radioactive): No
Recycler of hazardous waste: No
Transporter of hazardous waste: No
Treater, storer or disposer of HW: No
Underground injection activity: No
On-site burner exemption: No
Furnace exemption: No
Used oil fuel burner: No
Used oil processor: No
User oil refiner: No
Used oil fuel marketer to burner: No
Used oil Specification marketer: No
Used oil transfer facility: No
Used oil transporter: No

Violation Status: No violations found

FINDS:

Registry ID: 110002871839

Environmental Interest/Information System
RCRAInfo is a national information system that supports the Resource Conservation and Recovery Act (RCRA) program through the tracking of events and activities related to facilities that generate, transport, and treat, store, or dispose of hazardous waste. RCRAInfo allows RCRA program staff to track the notification, permit, compliance, and

MOORE WHITE MEDICAL GRP (Continued) **1000685805**

corrective action activities required under RCRA.

Click this hyperlink while viewing on your computer to access additional FINDS: detail in the EDR Site Report.

ECHO:
Envid: 1000685805
Registry ID: 110002871839
DFR URL: http://echo.epa.gov/detailed-facility-report?fid=110002871839

A10 **SPEEDY DRY CLEANING & LAUNDRY** **EDR Hist Cleaner** **1018782070**
West **5455 WILSHIRE BLVD** **N/A**
< 1/8 **LOS ANGELES, CA 90036**
0.023 mi.
124 ft. **Site 10 of 10 in cluster A**

Relative: EDR Hist Cleaner
Higher

Actual: **197 ft.**

Year:	Name:	Type:
1987	MID WILSHIRE CLNRS	Garment Pressing And Cleaners' Agents
1993	SPEEDY DRY CLEANING & LAUNDRY	Drycleaning Plants, Except Rugs

---

11 **WALGREENS #6516** **RCRA-CESQG** **1016954316**
West **5467 WILSHIRE BLVD** **CAL000323484**
< 1/8 **LOS ANGELES, CA 90036**
0.048 mi.
253 ft.

Relative: RCRA-CESQG:
Higher
Date form received by agency: 04/06/2016
Actual: **197 ft.**
Facility name: WALGREENS #6516
Facility address: 5467 WILSHIRE BLVD
LOS ANGELES, CA 90036
EPA ID: CAL000323484
Mailing address: GREYHAWK CT
SUITE 200
CARLSBAD, CA 92010
Contact: KARINA ROMERO
Contact address: GREYHAWK CT SUITE 200
CARLSBAD, CA 92010
Contact country: US
Contact telephone: 760-602-8700
Contact email: REGULATORY@3ECOMPANY.COM
EPA Region: 09
Classification: Conditionally Exempt Small Quantity Generator
Description: Handler: generates 100 kg or less of hazardous waste per calendar month, and accumulates 1000 kg or less of hazardous waste at any time; or generates 1 kg or less of acutely hazardous waste per calendar month, and accumulates at any time: 1 kg or less of acutely hazardous waste; or 100 kg or less of any residue or contaminated soil, waste or other debris resulting from the cleanup of a spill, into or on any land or water, of acutely hazardous waste; or generates 100 kg or less of any residue or contaminated soil, waste or other debris resulting from the cleanup of a spill, into or on any land or water, of acutely hazardous waste during any calendar month, and accumulates at any

WALGREENS #6516 (Continued) **1016954316**

time: 1 kg or less of acutely hazardous waste; or 100 kg or less of any residue or contaminated soil, waste or other debris resulting from the cleanup of a spill, into or on any land or water, of acutely hazardous waste

Owner/Operator Summary:

Owner/operator name:	ZACHARY ALL INVESTORS LLC
Owner/operator address:	PALORA STREET
	ENCINO, CA 91316
Owner/operator country:	US
Owner/operator telephone:	310-652-0294
Owner/operator email:	Not reported
Owner/operator fax:	Not reported
Owner/operator extension:	Not reported
Legal status:	Private
Owner/Operator Type:	Owner
Owner/Op start date:	06/10/2002
Owner/Op end date:	Not reported
Owner/operator name:	WALGREEN CO.
Owner/operator address:	Not reported
	Not reported
Owner/operator country:	Not reported
Owner/operator telephone:	Not reported
Owner/operator email:	Not reported
Owner/operator fax:	Not reported
Owner/operator extension:	Not reported
Legal status:	Private
Owner/Operator Type:	Operator
Owner/Op start date:	06/30/2002
Owner/Op end date:	Not reported

Handler Activities Summary:

U.S. importer of hazardous waste:	No
Mixed waste (haz. and radioactive):	No
Recycler of hazardous waste:	No
Transporter of hazardous waste:	No
Treater, storer or disposer of HW:	No
Underground injection activity:	No
On-site burner exemption:	No
Furnace exemption:	No
Used oil fuel burner:	No
Used oil processor:	No
User oil refiner:	No
Used oil fuel marketer to burner:	No
Used oil Specification marketer:	No
Used oil transfer facility:	No
Used oil transporter:	No

. Waste code:	122
. Waste name:	Alkaline solution without metals (pH > 12.5)
. Waste code:	131
. Waste name:	Aqueous solution (2 < pH < 12.5) containing reactive anions (azide, bromate, chlorate, cyanide, fluoride, hypochlorite, nitrite, perchlorate, and sulfide anions)

WALGREENS #6516 (Continued) **1016954316**

. Waste code: 181
. Waste name: Other inorganic solid waste

. Waste code: 214
. Waste name: Unspecified solvent mixture

. Waste code: 311
. Waste name: Pharmaceutical waste

. Waste code: 331
. Waste name: Off-specification, aged, or surplus organics

. Waste code: D001
. Waste name: IGNITABLE HAZARDOUS WASTES ARE THOSE WASTES WHICH HAVE A FLASHPOINT OF LESS THAN 140 DEGREES FAHRENHEIT AS DETERMINED BY A PENSKY-MARTENS CLOSED CUP FLASH POINT TESTER. ANOTHER METHOD OF DETERMINING THE FLASH POINT OF A WASTE IS TO REVIEW THE MATERIAL SAFETY DATA SHEET, WHICH CAN BE OBTAINED FROM THE MANUFACTURER OR DISTRIBUTOR OF THE MATERIAL. LACQUER THINNER IS AN EXAMPLE OF A COMMONLY USED SOLVENT WHICH WOULD BE CONSIDERED AS IGNITABLE HAZARDOUS WASTE.

. Waste code: D002
. Waste name: A WASTE WHICH HAS A PH OF LESS THAN 2 OR GREATER THAN 12.5 IS CONSIDERED TO BE A CORROSIVE HAZARDOUS WASTE. SODIUM HYDROXIDE, A CAUSTIC SOLUTION WITH A HIGH PH, IS OFTEN USED BY INDUSTRIES TO CLEAN OR DEGREASE PARTS. HYDROCHLORIC ACID, A SOLUTION WITH A LOW PH, IS USED BY MANY INDUSTRIES TO CLEAN METAL PARTS PRIOR TO PAINTING. WHEN THESE CAUSTIC OR ACID SOLUTIONS BECOME CONTAMINATED AND MUST BE DISPOSED, THE WASTE WOULD BE A CORROSIVE HAZARDOUS WASTE.

. Waste code: D007
. Waste name: CHROMIUM

. Waste code: D009
. Waste name: MERCURY

. Waste code: D010
. Waste name: SELENIUM

. Waste code: P001
. Waste name: 2H-1-BENZOPYRAN-2-ONE, 4-HYDROXY-3-(3-OXO-1-PHENYLBUTYL)-, & SALTS, WHEN PRESENT AT CONCENTRATIONS GREATER THAN 0.3%

. Waste code: P075
. Waste name: NICOTINE, & SALTS

Historical Generators:
Date form received by agency: 03/01/2014
Site name: WALGREENS #6516
Classification: Conditionally Exempt Small Quantity Generator

. Waste code: D001
. Waste name: IGNITABLE HAZARDOUS WASTES ARE THOSE WASTES WHICH HAVE A FLASHPOINT OF LESS THAN 140 DEGREES FAHRENHEIT AS DETERMINED BY A PENSKY-MARTENS CLOSED CUP FLASH POINT TESTER. ANOTHER METHOD OF DETERMINING THE FLASH POINT OF A WASTE IS TO REVIEW THE MATERIAL SAFETY DATA SHEET, WHICH CAN BE OBTAINED FROM THE MANUFACTURER OR DISTRIBUTOR OF THE

WALGREENS #6516 (Continued) **1016954316**

MATERIAL. LACQUER THINNER IS AN EXAMPLE OF A COMMONLY USED SOLVENT WHICH WOULD BE CONSIDERED AS IGNITABLE HAZARDOUS WASTE.

. Waste code: D002
. Waste name: A WASTE WHICH HAS A PH OF LESS THAN 2 OR GREATER THAN 12.5 IS CONSIDERED TO BE A CORROSIVE HAZARDOUS WASTE. SODIUM HYDROXIDE, A CAUSTIC SOLUTION WITH A HIGH PH, IS OFTEN USED BY INDUSTRIES TO CLEAN OR DEGREASE PARTS. HYDROCHLORIC ACID, A SOLUTION WITH A LOW PH, IS USED BY MANY INDUSTRIES TO CLEAN METAL PARTS PRIOR TO PAINTING. WHEN THESE CAUSTIC OR ACID SOLUTIONS BECOME CONTAMINATED AND MUST BE DISPOSED, THE WASTE WOULD BE A CORROSIVE HAZARDOUS WASTE.

. Waste code: D007
. Waste name: CHROMIUM

. Waste code: D009
. Waste name: MERCURY

. Waste code: D010
. Waste name: SELENIUM

. Waste code: D024
. Waste name: M-CRESOL

. Waste code: P001
. Waste name: 2H-1-BENZOPYRAN-2-ONE, 4-HYDROXY-3-(3-OXO-1-PHENYLBUTYL)-, & SALTS, WHEN PRESENT AT CONCENTRATIONS GREATER THAN 0.3%

. Waste code: P075
. Waste name: NICOTINE, & SALTS

. Waste code: U034
. Waste name: ACETALDEHYDE, TRICHLORO-

. Waste code: U165
. Waste name: NAPHTHALENE

Biennial Reports:

Last Biennial Reporting Year: 2017

Annual Waste Handled:

Waste code: D001
Waste name: IGNITABLE HAZARDOUS WASTES ARE THOSE WASTES WHICH HAVE A FLASHPOINT OF LESS THAN 140 DEGREES FAHRENHEIT AS DETERMINED BY A PENSKY-MARTENS CLOSED CUP FLASH POINT TESTER. ANOTHER METHOD OF DETERMINING THE FLASH POINT OF A WASTE IS TO REVIEW THE MATERIAL SAFETY DATA SHEET, WHICH CAN BE OBTAINED FROM THE MANUFACTURER OR DISTRIBUTOR OF THE MATERIAL. LACQUER THINNER IS AN EXAMPLE OF A COMMONLY USED SOLVENT WHICH WOULD BE CONSIDERED AS IGNITABLE HAZARDOUS WASTE.
Amount (Lbs): 173

Waste code: D002
Waste name: A WASTE WHICH HAS A PH OF LESS THAN 2 OR GREATER THAN 12.5 IS CONSIDERED TO BE A CORROSIVE HAZARDOUS WASTE. SODIUM HYDROXIDE, A CAUSTIC SOLUTION WITH A HIGH PH, IS OFTEN USED BY INDUSTRIES TO CLEAN OR DEGREASE PARTS. HYDROCHLORIC ACID, A SOLUTION WITH A LOW PH, IS USED BY MANY INDUSTRIES TO CLEAN METAL PARTS PRIOR TO PAINTING. WHEN

WALGREENS #6516 (Continued) **1016954316**

THESE CAUSTIC OR ACID SOLUTIONS BECOME CONTAMINATED AND MUST BE DISPOSED, THE WASTE WOULD BE A CORROSIVE HAZARDOUS WASTE.
Amount (Lbs): 150

Waste code: D007
Waste name: CHROMIUM
Amount (Lbs): 1

Waste code: D009
Waste name: MERCURY
Amount (Lbs): 11

Waste code: D010
Waste name: SELENIUM
Amount (Lbs): 1

Waste code: P001
Waste name: 2H-1-BENZOPYRAN-2-ONE, 4-HYDROXY-3-(3-OXO-1-PHENYLBUTYL)-, & SALTS, WHEN PRESENT AT CONCENTRATIONS GREATER THAN 0.3%
Amount (Lbs): 6

Waste code: P075
Waste name: NICOTINE, & SALTS
Amount (Lbs): 10

Violation Status: No violations found

B12 **SOLOMON J C** **EDR Hist Cleaner** **1009191760**
SSE **5358 WILSHIRE BLVD** **N/A**
< 1/8 **LOS ANGELES, CA**
0.054 mi.
283 ft. **Site 1 of 2 in cluster B**

Relative: EDR Hist Cleaner
Lower

Actual: Year: Name: Type:
194 ft. 1937 SOLOMON J C CLOTHES PRESSERS AND CLEANERS

C13 **THOMAS W H** **EDR Hist Auto** **1009080033**
ESE **5351 WILSHIRE BLVD** **N/A**
< 1/8 **LOS ANGELES, CA**
0.066 mi.
347 ft. **Site 1 of 5 in cluster C**

Relative: EDR Hist Auto
Lower

Actual: Year: Name: Type:
196 ft. 1929 THOMAS W H AUTOMOBILE REPAIRING AND SERVICE STATIONS

14
SSW
< 1/8
0.066 mi.
351 ft.

ADVANTAGE TRANSMISSIONS
720 S COCHRAN AVE
LOS ANGELES, CA 90036

EDR Hist Auto **1020159329**
N/A

Relative:
Lower

Actual:
196 ft.

EDR Hist Auto

Year:	Name:	Type:
2006	ADVANTAGE TRANSMISSIONS	Automotive Transmission Repair Shops
2007	ADVANTAGE TRANSMISSIONS	Automotive Transmission Repair Shops
2008	ADVANTAGE TRANSMISSIONS	Automotive Transmission Repair Shops
2009	ADVANTAGE TRANSMISSIONS	Automotive Transmission Repair Shops

---

C15
ESE
< 1/8
0.071 mi.
373 ft.

CALLAHAN JAS
5349 WILSHIRE BLVD
LOS ANGELES, CA

Site 2 of 5 in cluster C

EDR Hist Cleaner **1009192581**
N/A

Relative:
Lower

Actual:
196 ft.

EDR Hist Cleaner

Year:	Name:	Type:
1933	CALLAHAN JAS	CLOTHES PRESSERS AND CLEANERS

C16
ESE
< 1/8
0.075 mi.
398 ft.

MC GINTIE E E
5347 WILSHIRE BLVD
LOS ANGELES, CA

Site 3 of 5 in cluster C

EDR Hist Auto **1009083196**
N/A

Relative:
Lower

Actual:
196 ft.

EDR Hist Auto

Year:	Name:	Type:
1937	MC GINTIE E E	GASOLINE AND OIL SERVICE STATIONS

B17
South
< 1/8
0.078 mi.
414 ft.

LA GAY LESBIAN SVC CTR 3
735 S CLOVERDALE AVE
LOS ANGELES, CA 90036

Site 2 of 2 in cluster B

RCRA-SQG **1000233095**
FINDS **CAD981986433**
ECHO

Relative:
Lower

Actual:
195 ft.

RCRA-SQG:

Date form received by agency:	03/24/1987
Facility name:	LA GAY LESBIAN SVC CTR 3
Facility address:	735 S CLOVERDALE AVE LOS ANGELES, CA 90036
EPA ID:	CAD981986433
Mailing address:	200 N MAIN RM EIGHTH HUNDREDCH LOS ANGELES, CA 90012
Contact:	ENVIRONMENTAL MANAGER
Contact address:	735 S CLOVERDALE AVE LOS ANGELES, CA 90036
Contact country:	US
Contact telephone:	213-485-7527
Contact email:	Not reported
EPA Region:	09

LA GAY LESBIAN SVC CTR 3 (Continued) **1000233095**

Classification: Small Small Quantity Generator
Description: Handler: generates more than 100 and less than 1000 kg of hazardous waste during any calendar month and accumulates less than 6000 kg of hazardous waste at any time; or generates 100 kg or less of hazardous waste during any calendar month, and accumulates more than 1000 kg of hazardous waste at any time

Owner/Operator Summary:
Owner/operator name: NOT REQUIRED
Owner/operator address: NOT REQUIRED
NOT REQUIRED, ME 99999
Owner/operator country: Not reported
Owner/operator telephone: 415-555-1212
Owner/operator email: Not reported
Owner/operator fax: Not reported
Owner/operator extension: Not reported
Legal status: Municipal
Owner/Operator Type: Operator
Owner/Op start date: Not reported
Owner/Op end date: Not reported

Owner/operator name: CITY OF LOS ANGELES
Owner/operator address: NOT REQUIRED
NOT REQUIRED, ME 99999
Owner/operator country: Not reported
Owner/operator telephone: 415-555-1212
Owner/operator email: Not reported
Owner/operator fax: Not reported
Owner/operator extension: Not reported
Legal status: Municipal
Owner/Operator Type: Owner
Owner/Op start date: Not reported
Owner/Op end date: Not reported

Handler Activities Summary:
U.S. importer of hazardous waste: No
Mixed waste (haz. and radioactive): No
Recycler of hazardous waste: No
Transporter of hazardous waste: No
Treater, storer or disposer of HW: No
Underground injection activity: No
On-site burner exemption: No
Furnace exemption: No
Used oil fuel burner: No
Used oil processor: No
User oil refiner: No
Used oil fuel marketer to burner: No
Used oil Specification marketer: No
Used oil transfer facility: No
Used oil transporter: No

Violation Status: No violations found

FINDS:

Registry ID: 110002765758

LA GAY LESBIAN SVC CTR 3 (Continued) **1000233095**

Environmental Interest/Information System

RCRAInfo is a national information system that supports the Resource Conservation and Recovery Act (RCRA) program through the tracking of events and activities related to facilities that generate, transport, and treat, store, or dispose of hazardous waste. RCRAInfo allows RCRA program staff to track the notification, permit, compliance, and corrective action activities required under RCRA.

Click this hyperlink while viewing on your computer to access additional FINDS: detail in the EDR Site Report.

ECHO:

Envid:	1000233095
Registry ID:	110002765758
DFR URL:	http://echo.epa.gov/detailed-facility-report?fid=110002765758

D18 **FERGUS B W** **EDR Hist Cleaner** **1009191166**
WSW **712 DUNSMUIR LN** **N/A**
< 1/8 **LOS ANGELES, CA**
0.085 mi.
449 ft. **Site 1 of 2 in cluster D**

Relative: EDR Hist Cleaner
Higher

Actual: Year: Name: Type:
198 ft. 1937 FERGUS B W CLOTHES PRESSERS AND CLEANERS

C19 **CREEK J A** **EDR Hist Auto** **1009081426**
ESE **5323 WILSHIRE BLVD** **N/A**
< 1/8 **LOS ANGELES, CA**
0.096 mi.
509 ft. **Site 4 of 5 in cluster C**

Relative: EDR Hist Auto
Lower

Actual: Year: Name: Type:
196 ft. 1933 CREEK J A AUTOMOBILE REPAIRING

C20 **LA BREA YARD (WESTSIDE SUBWAY PROJECT)** **AST** **A100421553**
ESE **711 S LA BREA AVE** **N/A**
< 1/8 **LOS ANGELES, CA 90036**
0.103 mi.
544 ft. **Site 5 of 5 in cluster C**

Relative: AST:
Lower

Actual:
195 ft.

Certified Unified Program Agencies:	Not reported
Owner:	Skanska USA Civil (Skanska-Traylor-Shea, Joint Venture)
Total Gallons:	Not reported
CERSID:	10645615
Facility ID:	Not reported
Business Name:	LA County Metropolitian Transportation Authority
Phone:	(951) 368-6455
Fax:	Not reported

LA BREA YARD (WESTSIDE SUBWAY PROJECT) (Continued) **A100421553**

Mailing Address:	5055 Wilshire Blvd. #700
Mailing Address City:	Los Angeles
Mailing Address State:	CA
Mailing Address Zip Code:	90036
Operator Name:	Skanska Traylor Shea, JV
Operator Phone:	Roy Widney
Owner Phone:	3238524220
Owner Mail Address:	5055 Wilshire Blvd.#700
Owner State:	CA
Owner Zip Code:	90036
Owner Country:	United States
Property Owner Name:	LACMTA
Property Owner Phone:	(213) 922-2000
Property Owner Mailing Address:	1 Gateway Plaza
Property Owner City:	Los Angeles
Property Owner Stat :	CA
Property Owner Zip Code:	90012
Property Owner Country:	United States
EPAID:	CAL000412019

D21 **BRE 5220 WILSHIRE** **CPS-SLIC** **S109349199**
WSW **5220 WILSHIRE BLVD** **BROWNFIELDS** **N/A**
< 1/8 **LOS ANGELES, CA 90036** **ENF**
0.111 mi. **CIWQS**
588 ft. **Site 2 of 2 in cluster D**

Relative: **Higher**
Actual: **198 ft.**

CPS-SLIC:

Region:	STATE
Facility Status:	**Completed - Case Closed**
Status Date:	11/15/2013
Global Id:	T10000000618
Lead Agency:	LOS ANGELES RWQCB (REGION 4)
Lead Agency Case Number:	Not reported
Latitude:	34.061903
Longitude:	-118.343798
Case Type:	Cleanup Program Site
Case Worker:	NA
Local Agency:	Not reported
RB Case Number:	1237
File Location:	Not reported
Potential Media Affected:	Not reported
Potential Contaminants of Concern:	Tetrachloroethylene (PCE), Heating Oil / Fuel Oil, Methane
Site History:	Background: Based on information generated from the RAW, the Site was initially developed in the late 1920s or early 1930s. Since that time the Site had been occupied by a combination of single-family residences and commercial structures including a former dry cleaners and a three-story church with a basement. The 3.2-acre Site has been vacant since 2006 and is planned to be redeveloped for residential housing complete with ground floor retail and two levels of subterranean parking. The Site is situated within the Central Sub-basin of the Coastal Plain of the Los Angeles Groundwater Basin. Based on the information from the soil borings completed on the Site, the Site is generally underlain by alternating silt and clay layers with occasional fine grained sand layers to approximately 30 feet below ground surface (bgs). Groundwater beneath the Site was encountered at depths ranging between 17 to 24 feet bgs. Due to a lack of appropriate onsite groundwater monitoring wells, groundwater flow direction or gradient has not been established. Since 1999,

BRE 5220 WILSHIRE (Continued) **S109349199**

several Phase-I and Phase-II environmental investigations were conducted at the Site. Results of Phase-I investigations revealed no evidence of recognized environmental conditions (RECs) except for three following areas of concern (AOCs): AA Custom Cleaners (732 South La Brea) operated a dry cleaning from 1986 through 1996. Two 120-gallon and 280-gallon waste oil underground storage tanks (USTs) were reportedly removed from the Site, however no record of this removal is found. Two hydraulic passenger elevators and one former hydraulic service elevator that was located within the Wilshire Building since 1960. Remedial Action Plan: The proposed Site redevelopment plan includes construction of the subterranean Parking structure. This would require significant Site grading activities that would result in excavation of nearly the entire Site to approximately 16 feet to 20 feet below current street grade. Consequently, it is our understanding that this redevelopment and related excavation will remove all soil up to or below the water table across the entire of the 3.2-acre Site. Due to the relatively shallow depth to groundwater (approximately 16-20 feet bgs), dewatering and removal of the impacted groundwater is expected during the proposed removal activities.

Click here to access the California GeoTracker records for this facility:

BROWNFIELDS:

Global ID:	T10000000618
Latitude:	34.061903
Longitude:	-118.343798
Project Type:	Cleanup Program Site
Status:	Completed - Case Closed
Status Date:	11/15/2013
Lead Agency:	LOS ANGELES RWQCB (REGION 4)
Last Correspondence Date:	11/15/2013
Release Type:	Other Type of Release
Contaminant(s) of Concern:	Tetrachloroethylene (PCE), Heating Oil / Fuel Oil, Methane
Media of Concern:	Not reported
Past Use(s) that Caused Contamination:	Not reported
Human Health Exposure Controlled:	Not reported
Human Health Exposure Controlled Date:	Not reported
Groundwater Migration Controlled:	Not reported
Groundwater Migration Controlled Date:	Not reported
Primary Caseworker Name:	NOORI ALAVI
Primary Caseworker Organization Name:	LOS ANGELES RWQCB (REGION 4)
Primary Caseworker Phone Number:	213-576-6659
Primary Caseworker Address:	320 W. 4TH ST., #200
Primary Caseworker Address:	LOS ANGELES
Primary Caseworker Address:	CA
Primary Caseworker Email:	nalavi@waterboards.ca.gov

ENF:

Region:	4
Facility Id:	766603
Agency Name:	BRE Properties, Inc.
Place Type:	Residence/Education
Place Subtype:	Residence, NEC
Facility Type:	All other facilities
Agency Type:	Privately-Owned Business

BRE 5220 WILSHIRE (Continued) **S109349199**

# Of Agencies:	1
Place Latitude:	34.062040000000
Place Longitude:	-118.34378
SIC Code 1:	1522
SIC Desc 1:	General Contractors-Residential Buildings, Other Than Single-Family
SIC Code 2:	Not reported
SIC Desc 2:	Not reported
SIC Code 3:	Not reported
SIC Desc 3:	Not reported
NAICS Code 1:	Not reported
NAICS Desc 1:	Not reported
NAICS Code 2:	Not reported
NAICS Desc 2:	Not reported
NAICS Code 3:	Not reported
NAICS Desc 3:	Not reported
# Of Places:	1
Source Of Facility:	Reg Meas
Design Flow:	0.35999999
Threat To Water Quality:	Not reported
Complexity:	Not reported
Pretreatment:	X - Facility is not a POTW
Facility Waste Type:	Miscellaneous
Facility Waste Type 2:	Not reported
Facility Waste Type 3:	Not reported
Facility Waste Type 4:	Not reported
Program:	NPDNONMUNIPRCS
Program Category1:	NPDESWW
Program Category2:	Not reported
# Of Programs:	1
WDID:	4B198900095
Reg Measure Id:	380424
Reg Measure Type:	Enrollee
Region:	4
Order #:	R4-2008-0032
Npdes# CA#:	CAG994004
Major-Minor:	Minor
Npdes Type:	OTH
Reclamation:	N - No
Dredge Fill Fee:	Not reported
301H:	Not reported
Application Fee Amt Received:	6969
Status:	Historical
Status Date:	09/11/2013
Effective Date:	08/11/2011
Expiration/Review Date:	06/05/2013
Termination Date:	09/10/2013
WDR Review - Amend:	Not reported
WDR Review - Revise/Renew:	Not reported
WDR Review - Rescind:	Not reported
WDR Review - No Action Required:	Not reported
WDR Review - Pending:	Not reported
WDR Review - Planned:	Not reported
Status Enrollee:	Y
Individual/General:	I
Fee Code:	62 - Treatment system to meet priority pollutant limit Category 1
Direction/Voice:	Passive
Enforcement Id(EID):	392583

BRE 5220 WILSHIRE (Continued) **S109349199**

Region:	4
Order / Resolution Number:	Not reported
Enforcement Action Type:	Notice of Violation
Effective Date:	07/03/2013
Adoption/Issuance Date:	07/03/2013
Achieve Date:	Not reported
Termination Date:	07/13/2013
ACL Issuance Date:	Not reported
EPL Issuance Date:	Not reported
Status:	Historical
Title:	NOV 07/03/2013 for BRE Properties, Inc.
Description:	Not reported
Program:	NPDNONMUNIPRCS
Latest Milestone Completion Date:	Not reported
# Of Programs1:	1
Total Assessment Amount:	0
Initial Assessed Amount:	0
Liability $ Amount:	0
Project $ Amount:	0
Liability $ Paid:	0
Project $ Completed:	0
Total $ Paid/Completed Amount:	0

CIWQS:

Agency:	BRE Properties, Inc.
Agency Address:	5141 California Avenue 250, Irvine, CA 92617
Place/Project Type:	Residence, NEC
SIC/NAICS:	1522
Region:	4
Program:	NPDNONMUNIPRCS
Regulatory Measure Status:	Historical
Regulatory Measure Type:	Enrollee
Order Number:	R4-2008-0032
WDID:	4B198900095
NPDES Number:	CAG994004
Adoption Date:	Not reported
Effective Date:	08/11/2011
Termination Date:	09/10/2013
Expiration/Review Date:	06/05/2013
Design Flow:	0.36
Major/Minor:	Minor
Complexity:	Not reported
TTWQ:	Not reported
Enforcement Actions within 5 years:	0
Violations within 5 years:	0
Latitude:	34.06204
Longitude:	-118.34378

22
NNW
< 1/8
0.113 mi.
596 ft.

UNK
603 S COCHRAN AVE
LOS ANGELES, CA 90019

SWEEPS UST
CA FID UST

S101584890
N/A

Relative: Higher

Actual: 200 ft.

SWEEPS UST:

Status:	Not reported
Comp Number:	7854
Number:	Not reported
Board Of Equalization:	Not reported
Referral Date:	Not reported
Action Date:	Not reported
Created Date:	Not reported
Owner Tank Id:	Not reported
SWRCB Tank Id:	Not reported
Tank Status:	Not reported
Capacity:	Not reported
Active Date:	Not reported
Tank Use:	Not reported
STG:	Not reported
Content:	Not reported
Number Of Tanks:	0

CA FID UST:

Facility ID:	19016627
Regulated By:	UTNKI
Regulated ID:	Not reported
Cortese Code:	Not reported
SIC Code:	Not reported
Facility Phone:	2130000000
Mail To:	Not reported
Mailing Address:	UNK
Mailing Address 2:	Not reported
Mailing City,St,Zip:	LOS ANGELES 900190000
Contact:	Not reported
Contact Phone:	Not reported
DUNs Number:	Not reported
NPDES Number:	Not reported
EPA ID:	Not reported
Comments:	Not reported
Status:	Inactive

E23
ENE
< 1/8
0.121 mi.
641 ft.

MANHOLE 025
647 SOUTH LA BREA
LOS ANGELES, CA 90036

Site 1 of 3 in cluster E

RCRA-LQG

1012175485
CAC002616481

Relative: Higher

Actual: 199 ft.

RCRA-LQG:

Date form received by agency:	02/20/2008
Facility name:	MANHOLE 025
Facility address:	647 SOUTH LA BREA LOS ANGELES, CA 90036
EPA ID:	CAC002616481
Mailing address:	308 SOUTH AKARO, ROOM 1911 DALLAS, TX 75202
Contact:	JAMES A CRANMER
Contact address:	Not reported

MANHOLE 025 (Continued) **1012175485**

Not reported
Contact country: US
Contact telephone: 603-644-2017
Contact email: JC3746@ATT.COM
EPA Region: 09
Classification: Large Quantity Generator
Description: Handler: generates 1,000 kg or more of hazardous waste during any calendar month; or generates more than 1 kg of acutely hazardous waste during any calendar month; or generates more than 100 kg of any residue or contaminated soil, waste or other debris resulting from the cleanup of a spill, into or on any land or water, of acutely hazardous waste during any calendar month; or generates 1 kg or less of acutely hazardous waste during any calendar month, and accumulates more than 1 kg of acutely hazardous waste at any time; or generates 100 kg or less of any residue or contaminated soil, waste or other debris resulting from the cleanup of a spill, into or on any land or water, of acutely hazardous waste during any calendar month, and accumulates more than 100 kg of that material at any time

Owner/Operator Summary:
Owner/operator name: PACIFIC BELL TELEPHONE COMPANY
Owner/operator address: Not reported
Not reported
Owner/operator country: US
Owner/operator telephone: Not reported
Owner/operator email: Not reported
Owner/operator fax: Not reported
Owner/operator extension: Not reported
Legal status: Private
Owner/Operator Type: Operator
Owner/Op start date: 01/01/2006
Owner/Op end date: Not reported

Owner/operator name: PACIFIC BELL TELEPHONE COMPANY
Owner/operator address: 308 SOUTH AKARO, ROOM 1911
DALLAS, TX 75202
Owner/operator country: US
Owner/operator telephone: Not reported
Owner/operator email: Not reported
Owner/operator fax: Not reported
Owner/operator extension: Not reported
Legal status: Private
Owner/Operator Type: Owner
Owner/Op start date: 01/01/2006
Owner/Op end date: Not reported

Handler Activities Summary:
U.S. importer of hazardous waste: No
Mixed waste (haz. and radioactive): No
Recycler of hazardous waste: No
Transporter of hazardous waste: No
Treater, storer or disposer of HW: No
Underground injection activity: No
On-site burner exemption: No
Furnace exemption: No
Used oil fuel burner: No

MANHOLE 025 (Continued) **1012175485**

Used oil processor: No
User oil refiner: No
Used oil fuel marketer to burner: No
Used oil Specification marketer: No
Used oil transfer facility: No
Used oil transporter: No

. Waste code: D008
. Waste name: LEAD

Violation Status: No violations found

F24 **UNOCAL #5312** **LUST S105051405**
ESE **706 LA BREA AVE N** **N/A**
1/8-1/4 **HOLLYWOOD, CA 90038**
0.130 mi.
688 ft. **Site 1 of 7 in cluster F**

Relative: LUST:
Lower
Actual: Lead Agency: LOS ANGELES RWQCB (REGION 4)
196 ft. Case Type: LUST Cleanup Site
Geo Track: http://geotracker.waterboards.ca.gov/profile_report.asp?global_id=T0603700930
Global Id: T0603700930
Latitude: 34.0835346
Longitude: -118.3439404
Status: Completed - Case Closed
Status Date: 09/20/1996
Case Worker: YR
RB Case Number: 900380207
Local Agency: LOS ANGELES, CITY OF
File Location: Not reported
Local Case Number: Not reported
Potential Media Affect: Aquifer used for drinking water supply
Potential Contaminants of Concern: Gasoline
Site History: Not reported

LUST:
Global Id: T0603700930
Contact Type: Local Agency Caseworker
Contact Name: ELOY LUNA
Organization Name: LOS ANGELES, CITY OF
Address: 200 North Main Street, Suite 1780
City: LOS ANGELES
Email: eloy.luna@lacity.org
Phone Number: Not reported

Global Id: T0603700930
Contact Type: Regional Board Caseworker
Contact Name: YUE RONG
Organization Name: LOS ANGELES RWQCB (REGION 4)
Address: 320 W. 4TH ST., SUITE 200
City: Los Angeles
Email: yrong@waterboards.ca.gov
Phone Number: Not reported

LUST:
Global Id: T0603700930
Action Type: Other
Date: 02/03/1992

UNOCAL #5312 (Continued) **S105051405**

Action: Leak Reported

LUST:
Global Id: T0603700930
Status: Completed - Case Closed
Status Date: 09/20/1996

Global Id: T0603700930
Status: Open - Case Begin Date
Status Date: 02/03/1992

Global Id: T0603700930
Status: Open - Remediation
Status Date: 04/07/1992

Global Id: T0603700930
Status: Open - Remediation
Status Date: 08/17/1992

Global Id: T0603700930
Status: Open - Site Assessment
Status Date: 07/31/1995

Global Id: T0603700930
Status: Open - Verification Monitoring
Status Date: 12/28/1993

LUST REG 4:
Region: 4
Regional Board: 04
County: Los Angeles
Facility Id: 900380207
Status: Case Closed
Substance: Gasoline
Substance Quantity: Not reported
Local Case No: Not reported
Case Type: Groundwater
Abatement Method Used at the Site: Excavate and Treat
Global ID: T0603700930
W Global ID: Not reported
Staff: UNK
Local Agency: 19050
Cross Street: MELROSE AVE
Enforcement Type: Not reported
Date Leak Discovered: Not reported
Date Leak First Reported: 2/3/1992
Date Leak Record Entered: 6/9/1992
Date Confirmation Began: Not reported
Date Leak Stopped: Not reported
Date Case Last Changed on Database: 3/31/1996
Date the Case was Closed: 9/20/1996
How Leak Discovered: Not reported
How Leak Stopped: Not reported
Cause of Leak: UNK
Leak Source: UNK

UNOCAL #5312 (Continued) **S105051405**

Operator:	Not reported	
Water System:	Not reported	
Well Name:	Not reported	
Approx. Dist To Production Well (ft):		12477.574128255512636244395698
Source of Cleanup Funding:		UNK
Preliminary Site Assessment Workplan Submitted:		Not reported
Preliminary Site Assessment Began:		Not reported
Pollution Characterization Began:		7/31/1995
Remediation Plan Submitted:		4/7/1992
Remedial Action Underway:		8/17/1992
Post Remedial Action Monitoring Began:		12/28/1993
Enforcement Action Date:		Not reported
Historical Max MTBE Date:		1/1/1965
Hist Max MTBE Conc in Groundwater:		18
Hist Max MTBE Conc in Soil:		Not reported
Significant Interim Remedial Action Taken:		Not reported
GW Qualifier:	Not reported	
Soil Qualifier:	Not reported	
Organization:	Not reported	
Owner Contact:	Not reported	
Responsible Party:	ENVIRONMENTAL REMEDATION SERV.	
RP Address:	376 S. VALENCIA AVE., BREA CA 92621	
Program:	LUST	
Lat/Long:	34.0835346 / -1	
Local Agency Staff:	PEJ	
Beneficial Use:	Not reported	
Priority:	Not reported	
Cleanup Fund Id:	Not reported	
Suspended:	Not reported	
Assigned Name:	Not reported	
Summary:	Not reported	

F25 **UNOCAL #5312** **HIST CORTESE** **S101297081**
ESE **706 LA BREA** **N/A**
1/8-1/4 **LOS ANGELES, CA 90038**
0.130 mi.
688 ft. **Site 2 of 7 in cluster F**

Relative: HIST CORTESE:
Lower

Region:	CORTESE
Facility County Code:	19
Reg By:	LTNKA
Reg Id:	900380207

Actual:
196 ft.

F26 **CORPORATE CLEANERS** **DRYCLEANERS** **S121700091**
ESE **732 S LA BREA AVE** **N/A**
1/8-1/4 **LOS ANGELES, CA 90036**
0.131 mi.
690 ft. **Site 3 of 7 in cluster F**

Relative: DRYCLEAN SOUTH COAST:
Lower

Facility ID:	88067
Application Number:	255662
Permit Number:	D42940
Status:	S
Representative Name:	ZALMAN EZROS

Actual:
195 ft.

CORPORATE CLEANERS (Continued) **S121700091**

Representative Telephone:	213 9548816
Permit Status:	INACTIVE
BCAT Number:	000236
BCAT Description:	DRY CLEANING EQUIP FLUOROCARBON
CCAT Number:	Not reported
CCAT Description:	Not reported
UTM East:	376.1000061
UTM North:	3769.6000977

F27 **AA CUSTOM CLEANERS** **RCRA-SQG** **1000182282**
ESE **732 S LA BREA AVE** **FINDS** **CAD981617368**
1/8-1/4 **LOS ANGELES, CA 90010** **ECHO**
0.131 mi. **DRYCLEANERS**
690 ft. **Site 4 of 7 in cluster F** **EMI**

Relative:
Lower

Actual:
195 ft.

RCRA-SQG:

Date form received by agency:	09/01/1996
Facility name:	AA CUSTOM CLEANERS
Facility address:	732 S LA BREA AVE LOS ANGELES, CA 90010
EPA ID:	CAD981617368
Mailing address:	S LA BREA AVE LOS ANGELES, CA 90010
Contact:	Not reported
Contact address:	Not reported Not reported
Contact country:	US
Contact telephone:	Not reported
Contact email:	Not reported
EPA Region:	09
Classification:	Small Small Quantity Generator
Description:	Handler: generates more than 100 and less than 1000 kg of hazardous waste during any calendar month and accumulates less than 6000 kg of hazardous waste at any time; or generates 100 kg or less of hazardous waste during any calendar month, and accumulates more than 1000 kg of hazardous waste at any time

Owner/Operator Summary:

Owner/operator name:	AUDRY ALOIAV
Owner/operator address:	NOT REQUIRED NOT REQUIRED, ME 99999
Owner/operator country:	Not reported
Owner/operator telephone:	415-555-1212
Owner/operator email:	Not reported
Owner/operator fax:	Not reported
Owner/operator extension:	Not reported
Legal status:	Private
Owner/Operator Type:	Owner
Owner/Op start date:	Not reported
Owner/Op end date:	Not reported
Owner/operator name:	NOT REQUIRED
Owner/operator address:	NOT REQUIRED NOT REQUIRED, ME 99999
Owner/operator country:	Not reported
Owner/operator telephone:	415-555-1212
Owner/operator email:	Not reported

AA CUSTOM CLEANERS (Continued) **1000182282**

Owner/operator fax: Not reported
Owner/operator extension: Not reported
Legal status: Private
Owner/Operator Type: Operator
Owner/Op start date: Not reported
Owner/Op end date: Not reported

Handler Activities Summary:
U.S. importer of hazardous waste: No
Mixed waste (haz. and radioactive): No
Recycler of hazardous waste: No
Transporter of hazardous waste: No
Treater, storer or disposer of HW: No
Underground injection activity: No
On-site burner exemption: No
Furnace exemption: No
Used oil fuel burner: No
Used oil processor: No
User oil refiner: No
Used oil fuel marketer to burner: No
Used oil Specification marketer: No
Used oil transfer facility: No
Used oil transporter: No

Violation Status: No violations found

FINDS:

Registry ID: 110002725659

Environmental Interest/Information System
RCRAInfo is a national information system that supports the Resource Conservation and Recovery Act (RCRA) program through the tracking of events and activities related to facilities that generate, transport, and treat, store, or dispose of hazardous waste. RCRAInfo allows RCRA program staff to track the notification, permit, compliance, and corrective action activities required under RCRA.

Click this hyperlink while viewing on your computer to access additional FINDS: detail in the EDR Site Report.

ECHO:
Envid: 1000182282
Registry ID: 110002725659
DFR URL: http://echo.epa.gov/detailed-facility-report?fid=110002725659

DRYCLEAN SOUTH COAST:
Facility ID: 52633
Application Number: 143213
Permit Number: M54745
Status: S
Representative Name: ART KAJIWARA
Representative Telephone: 213 6860800
Permit Status: INACT_NR
BCAT Number: 000236

AA CUSTOM CLEANERS (Continued) **1000182282**

BCAT Description:	DRY CLEANING EQUIP FLUOROCARBON
CCAT Number:	04
CCAT Description:	VAPOR RECOVERY UNIT COMPRESS & CONDENSE
UTM East:	376.1000061
UTM North:	3769.6000977

EMI:

Year:	1987
County Code:	19
Air Basin:	SC
Facility ID:	52633
Air District Name:	SC
SIC Code:	9999
Air District Name:	SOUTH COAST AQMD
Community Health Air Pollution Info System:	Not reported
Consolidated Emission Reporting Rule:	Not reported
Total Organic Hydrocarbon Gases Tons/Yr:	0
Reactive Organic Gases Tons/Yr:	0
Carbon Monoxide Emissions Tons/Yr:	0
NOX - Oxides of Nitrogen Tons/Yr:	0
SOX - Oxides of Sulphur Tons/Yr:	0
Particulate Matter Tons/Yr:	0
Part. Matter 10 Micrometers and Smllr Tons/Yr:	0

F28 **CORPORATE CLEANERS** **DRYCLEANERS** **S121693568**
ESE **732 S LA BREA AVE** **N/A**
1/8-1/4 **LOS ANGELES, CA 90036**
0.131 mi.
690 ft. **Site 5 of 7 in cluster F**

Relative: **Lower**
Actual: **195 ft.**

DRYCLEAN SOUTH COAST:

Facility ID:	104202
Application Number:	300872
Permit Number:	D88562
Status:	O
Representative Name:	DORIS GOMEZ
Representative Telephone:	213 9548816
Permit Status:	INACT_NR
BCAT Number:	000236
BCAT Description:	DRY CLEANING EQUIP FLUOROCARBON
CCAT Number:	Not reported
CCAT Description:	Not reported
UTM East:	376.1000061
UTM North:	3769.6000977

E29 **PACIFIC BELL (H4-100)** **UST** **U003780864**
East **666 S LA BREA AVE** **SWEEPS UST** **N/A**
1/8-1/4 **LOS ANGELES, CA 90036**
0.132 mi.
699 ft. **Site 2 of 3 in cluster E**

Relative: **Higher**
Actual: **199 ft.**

UST:

Facility ID:	FA0017483
Permitting Agency:	Los Angeles City Fire Department
Latitude:	34.06301
Longitude:	-118.34397

PACIFIC BELL (H4-100) (Continued) **U003780864**

Facility ID: 24435
Permitting Agency: LOS ANGELES, CITY OF
Latitude: 34.0645261
Longitude: -118.3425304

SWEEPS UST:
Status: Active
Comp Number: 3387
Number: 1
Board Of Equalization: 44-001027
Referral Date: 02-21-93
Action Date: 04-19-94
Created Date: 02-29-88
Owner Tank Id: Not reported
SWRCB Tank Id: 19-050-003387-000001
Tank Status: A
Capacity: 10000
Active Date: 10-06-92
Tank Use: M.V. FUEL
STG: P
Content: DIESEL
Number Of Tanks: 1

E30 **PACIFIC BELL** **RCRA-SQG** **1000250336**
East **666 S LA BREA** **HIST UST** **CAT080022775**
1/8-1/4 **LOS ANGELES, CA 90036** **CA FID UST**
0.132 mi. **FINDS**
699 ft. **Site 3 of 3 in cluster E** **ECHO**
EMI
Relative: **HAZNET**
Higher

Actual: **199 ft.**

RCRA-SQG:
Date form received by agency: 09/01/1996
Facility name: PACIFIC BELL
Facility address: 666 S LA BREA
LOS ANGELES, CA 90036
EPA ID: CAT080022775
Mailing address: 170 N FAIR OAKS RM 104
PASADENA, CA 91103
Contact: Not reported
Contact address: Not reported
Not reported
Contact country: US
Contact telephone: Not reported
Contact email: Not reported
EPA Region: 09
Classification: Small Small Quantity Generator
Description: Handler: generates more than 100 and less than 1000 kg of hazardous waste during any calendar month and accumulates less than 6000 kg of hazardous waste at any time; or generates 100 kg or less of hazardous waste during any calendar month, and accumulates more than 1000 kg of hazardous waste at any time

Owner/Operator Summary:
Owner/operator name: NOT REQUIRED
Owner/operator address: NOT REQUIRED
NOT REQUIRED, ME 99999

PACIFIC BELL (Continued) **1000250336**

Owner/operator country: Not reported
Owner/operator telephone: 415-555-1212
Owner/operator email: Not reported
Owner/operator fax: Not reported
Owner/operator extension: Not reported
Legal status: Private
Owner/Operator Type: Owner
Owner/Op start date: Not reported
Owner/Op end date: Not reported

Owner/operator name: NOT REQUIRED
Owner/operator address: NOT REQUIRED
NOT REQUIRED, ME 99999
Owner/operator country: Not reported
Owner/operator telephone: 415-555-1212
Owner/operator email: Not reported
Owner/operator fax: Not reported
Owner/operator extension: Not reported
Legal status: Private
Owner/Operator Type: Operator
Owner/Op start date: Not reported
Owner/Op end date: Not reported

Handler Activities Summary:
U.S. importer of hazardous waste: No
Mixed waste (haz. and radioactive): No
Recycler of hazardous waste: No
Transporter of hazardous waste: No
Treater, storer or disposer of HW: No
Underground injection activity: No
On-site burner exemption: No
Furnace exemption: No
Used oil fuel burner: No
Used oil processor: No
User oil refiner: No
Used oil fuel marketer to burner: No
Used oil Specification marketer: No
Used oil transfer facility: No
Used oil transporter: No

Historical Generators:
Date form received by agency: 04/09/1990
Site name: PACIFIC BELL
Classification: Large Quantity Generator

Date form received by agency: 01/19/1981
Site name: PACIFIC BELL
Classification: Large Quantity Generator

Violation Status: No violations found

HIST UST:
File Number: 00027B13
URL: http://geotracker.waterboards.ca.gov/ustpdfs/pdf/00027B13.pdf
Region: STATE
Facility ID: 00000061251
Facility Type: Other

PACIFIC BELL (Continued) **1000250336**

Other Type: SIC 4800
Contact Name: E.J. KOEHLER
Telephone: 4155426758
Owner Name: PACIFIC BELL
Owner Address: 370 THIRD STREET
Owner City,St,Zip: SAN FRANCISCO, CA 94107
Total Tanks: 0001

Tank Num: 001
Container Num: 1
Year Installed: 1974
Tank Capacity: 00000000
Tank Used for: PRODUCT
Type of Fuel: DIESEL
Container Construction Thickness: Not reported
Leak Detection: None

Click here for Geo Tracker PDF:

CA FID UST:
Facility ID: 19051033
Regulated By: UTNKA
Regulated ID: 00061251
Cortese Code: Not reported
SIC Code: Not reported
Facility Phone: 4158238723
Mail To: Not reported
Mailing Address: 1420 TUOLUMNE ST
Mailing Address 2: Not reported
Mailing City,St,Zip: LOS ANGELES 900360000
Contact: Not reported
Contact Phone: Not reported
DUNs Number: Not reported
NPDES Number: Not reported
EPA ID: Not reported
Comments: Not reported
Status: Active

FINDS:

Registry ID: 110002950959

Environmental Interest/Information System
California Hazardous Waste Tracking System - Datamart (HWTS-DATAMART) provides California with information on hazardous waste shipments for generators, transporters, and treatment, storage, and disposal facilities.

RCRAInfo is a national information system that supports the Resource Conservation and Recovery Act (RCRA) program through the tracking of events and activities related to facilities that generate, transport, and treat, store, or dispose of hazardous waste. RCRAInfo allows RCRA program staff to track the notification, permit, compliance, and corrective action activities required under RCRA.

PACIFIC BELL (Continued) **1000250336**

Click this hyperlink while viewing on your computer to access additional FINDS: detail in the EDR Site Report.

ECHO:

Envid:	1000250336
Registry ID:	110002950959
DFR URL:	http://echo.epa.gov/detailed-facility-report?fid=110002950959

EMI:

Year:	1987
County Code:	19
Air Basin:	SC
Facility ID:	6944
Air District Name:	SC
SIC Code:	8221
Air District Name:	SOUTH COAST AQMD
Community Health Air Pollution Info System:	Not reported
Consolidated Emission Reporting Rule:	Not reported
Total Organic Hydrocarbon Gases Tons/Yr:	0
Reactive Organic Gases Tons/Yr:	0
Carbon Monoxide Emissions Tons/Yr:	0
NOX - Oxides of Nitrogen Tons/Yr:	0
SOX - Oxides of Sulphur Tons/Yr:	0
Particulate Matter Tons/Yr:	0
Part. Matter 10 Micrometers and Smllr Tons/Yr:	0

Year:	1990
County Code:	19
Air Basin:	SC
Facility ID:	6944
Air District Name:	SC
SIC Code:	4813
Air District Name:	SOUTH COAST AQMD
Community Health Air Pollution Info System:	Not reported
Consolidated Emission Reporting Rule:	Not reported
Total Organic Hydrocarbon Gases Tons/Yr:	0
Reactive Organic Gases Tons/Yr:	0
Carbon Monoxide Emissions Tons/Yr:	0
NOX - Oxides of Nitrogen Tons/Yr:	0
SOX - Oxides of Sulphur Tons/Yr:	0
Particulate Matter Tons/Yr:	0
Part. Matter 10 Micrometers and Smllr Tons/Yr:	0

HAZNET:

envid:	1000250336
Year:	2017
GEPAID:	CAT080022775
Contact:	DERONICA LAMB
Telephone:	2147410464
Mailing Name:	Not reported
Mailing Address:	308 S. AKARD ST.
Mailing City,St,Zip:	DALLAS, TX 752020000
Gen County:	Los Angeles
TSD EPA ID:	CAD008302903
TSD County:	Los Angeles

PACIFIC BELL (Continued) **1000250336**

Waste Category:	Off-specification, aged or surplus organics
Disposal Method:	Storage, Bulking, And/Or Transfer Off Site--No Treatment/Reovery (H010-H129) Or (H131-H135)
Tons:	0.25
Cat Decode:	Off-specification, aged or surplus organics
Method Decode:	Storage, Bulking, And/Or Transfer Off Site--No Treatment/Reovery (H010-H129) Or (H131-H135)
Facility County:	Los Angeles

envid:	1000250336
Year:	2017
GEPAID:	CAT080022775
Contact:	DERONICA LAMB
Telephone:	2147410464
Mailing Name:	Not reported
Mailing Address:	308 S. AKARD ST.
Mailing City,St,Zip:	DALLAS, TX 752020000
Gen County:	Los Angeles
TSD EPA ID:	CAD008302903
TSD County:	Los Angeles
Waste Category:	Off-specification, aged or surplus organics
Disposal Method:	Storage, Bulking, And/Or Transfer Off Site--No Treatment/Reovery (H010-H129) Or (H131-H135)
Tons:	0.25
Cat Decode:	Off-specification, aged or surplus organics
Method Decode:	Storage, Bulking, And/Or Transfer Off Site--No Treatment/Reovery (H010-H129) Or (H131-H135)
Facility County:	Los Angeles

envid:	1000250336
Year:	2015
GEPAID:	CAT080022775
Contact:	SEAN MCFARLANE
Telephone:	9252776725
Mailing Name:	Not reported
Mailing Address:	P.O. BOX 5095, 4W200I
Mailing City,St,Zip:	SAN RAMON, CA 945830000
Gen County:	Los Angeles
TSD EPA ID:	CAD008302903
TSD County:	Los Angeles
Waste Category:	Waste oil and mixed oil
Disposal Method:	Fuel Blending Prior To Energy Recovery At Another Site
Tons:	0.2375
Cat Decode:	Not reported
Method Decode:	Not reported
Facility County:	Los Angeles

envid:	1000250336
Year:	2015
GEPAID:	CAT080022775
Contact:	SEAN MCFARLANE
Telephone:	9252776725
Mailing Name:	Not reported
Mailing Address:	P.O. BOX 5095, 4W200I
Mailing City,St,Zip:	SAN RAMON, CA 945830000
Gen County:	Los Angeles
TSD EPA ID:	CAD008302903

PACIFIC BELL (Continued) **1000250336**

TSD County:	Los Angeles
Waste Category:	Waste oil and mixed oil
Disposal Method:	Fuel Blending Prior To Energy Recovery At Another Site
Tons:	0.2375
Cat Decode:	Not reported
Method Decode:	Not reported
Facility County:	Los Angeles
envid:	1000250336
Year:	2012
GEPAID:	CAT080022775
Contact:	JAMES CRANMER
Telephone:	3033917206
Mailing Name:	Not reported
Mailing Address:	1 AT&T WAY RM 2C140
Mailing City,St,Zip:	BEDMINSTER, NJ 079210000
Gen County:	Los Angeles
TSD EPA ID:	CAD008302903
TSD County:	Los Angeles
Waste Category:	Not reported
Disposal Method:	Storage, Bulking, And/Or Transfer Off Site--No Treatment/Reovery (H010-H129) Or (H131-H135)
Tons:	0.06
Cat Decode:	Not reported
Method Decode:	Not reported
Facility County:	Los Angeles

Click this hyperlink while viewing on your computer to access
305 additional CA_HAZNET: record(s) in the EDR Site Report.

G31 **CHARACTERS & COLOR** **RCRA-SQG 1000352759**
NE **619 SO LA BREA AVE** **FINDS CAD981432370**
1/8-1/4 **LOS ANGELES, CA 90036** **ECHO**
0.152 mi.
802 ft. **Site 1 of 8 in cluster G**

Relative:
Higher

Actual:
201 ft.

RCRA-SQG:

Date form received by agency:	09/01/1996
Facility name:	CHARACTERS & COLOR
Facility address:	619 SO LA BREA AVE LOS ANGELES, CA 90036
EPA ID:	CAD981432370
Contact:	ENVIRONMENTAL MANAGER
Contact address:	619 SO LA BREA AVE LOS ANGELES, CA 91306
Contact country:	US
Contact telephone:	Not reported
Contact email:	Not reported
EPA Region:	09
Classification:	Small Small Quantity Generator
Description:	Handler: generates more than 100 and less than 1000 kg of hazardous waste during any calendar month and accumulates less than 6000 kg of hazardous waste at any time; or generates 100 kg or less of hazardous waste during any calendar month, and accumulates more than 1000 kg of hazardous waste at any time

Owner/Operator Summary:

CHARACTERS & COLOR (Continued) **1000352759**

Owner/operator name: NOT REQUIRED
Owner/operator address: NOT REQUIRED
NOT REQUIRED, ME 99999
Owner/operator country: Not reported
Owner/operator telephone: 415-555-1212
Owner/operator email: Not reported
Owner/operator fax: Not reported
Owner/operator extension: Not reported
Legal status: Private
Owner/Operator Type: Operator
Owner/Op start date: Not reported
Owner/Op end date: Not reported

Owner/operator name: A ANDERESEN JR
Owner/operator address: NOT REQUIRED
NOT REQUIRED, ME 99999
Owner/operator country: Not reported
Owner/operator telephone: 415-555-1212
Owner/operator email: Not reported
Owner/operator fax: Not reported
Owner/operator extension: Not reported
Legal status: Private
Owner/Operator Type: Owner
Owner/Op start date: Not reported
Owner/Op end date: Not reported

Handler Activities Summary:
U.S. importer of hazardous waste: No
Mixed waste (haz. and radioactive): No
Recycler of hazardous waste: No
Transporter of hazardous waste: No
Treater, storer or disposer of HW: No
Underground injection activity: No
On-site burner exemption: No
Furnace exemption: No
Used oil fuel burner: No
Used oil processor: No
User oil refiner: No
Used oil fuel marketer to burner: No
Used oil Specification marketer: No
Used oil transfer facility: No
Used oil transporter: No

Historical Generators:
Date form received by agency: 08/01/1986
Site name: CHARACTERS & COLOR
Classification: Large Quantity Generator

Violation Status: No violations found

FINDS:

Registry ID: 110008268855

Environmental Interest/Information System
RCRAInfo is a national information system that supports the Resource Conservation and Recovery Act (RCRA) program through the tracking of

CHARACTERS & COLOR (Continued) **1000352759**

events and activities related to facilities that generate, transport, and treat, store, or dispose of hazardous waste. RCRAInfo allows RCRA program staff to track the notification, permit, compliance, and corrective action activities required under RCRA.

Click this hyperlink while viewing on your computer to access additional FINDS: detail in the EDR Site Report.

ECHO:
Envid: 1000352759
Registry ID: 110008268855
DFR URL: http://echo.epa.gov/detailed-facility-report?fid=110008268855

F32 **5225 WILSHIRE ASSOCIATES, CA** **SWEEPS UST** **S100932602**
East **5225 WILSHIRE BLVD** **N/A**
1/8-1/4 **LOS ANGELES, CA 90036**
0.152 mi.
803 ft. **Site 6 of 7 in cluster F**

Relative: **Higher**
Actual: **197 ft.**

SWEEPS UST:
Status: Not reported
Comp Number: 3680
Number: Not reported
Board Of Equalization: Not reported
Referral Date: Not reported
Action Date: Not reported
Created Date: Not reported
Owner Tank Id: Not reported
SWRCB Tank Id: Not reported
Tank Status: Not reported
Capacity: Not reported
Active Date: Not reported
Tank Use: Not reported
STG: Not reported
Content: Not reported
Number Of Tanks: Not reported

F33 **ENVIRONMENTAL SALVAGE LTD** **RCRA NonGen / NLR** **1000261669**
East **5225 WILSHIRE BLVD** **FINDS** **CAD981569510**
1/8-1/4 **LOS ANGELES, CA 90036** **ECHO**
0.152 mi.
803 ft. **Site 7 of 7 in cluster F**

Relative: **Higher**
Actual: **197 ft.**

RCRA NonGen / NLR:
Date form received by agency: 09/23/1986
Facility name: ENVIRONMENTAL SALVAGE LTD
Facility address: 5225 WILSHIRE BLVD
LOS ANGELES, CA 90036
EPA ID: CAD981569510
Mailing address: 1201 SOUTH SIXTH ST
COUNCIL BLUFFS, IA 51501
Contact: ENVIRONMENTAL MANAGER
Contact address: 5225 WILSHIRE BLVD
LOS ANGELES, CA 90036
Contact country: US

ENVIRONMENTAL SALVAGE LTD (Continued) **1000261669**

Contact telephone: 712-323-1836
Contact email: Not reported
EPA Region: 09
Classification: Non-Generator
Description: Handler: Non-Generators do not presently generate hazardous waste

Owner/Operator Summary:
Owner/operator name: GARY L GRIFFIS
Owner/operator address: NOT REQUIRED
NOT REQUIRED, ME 99999
Owner/operator country: Not reported
Owner/operator telephone: 415-555-1212
Owner/operator email: Not reported
Owner/operator fax: Not reported
Owner/operator extension: Not reported
Legal status: Private
Owner/Operator Type: Owner
Owner/Op start date: Not reported
Owner/Op end date: Not reported

Owner/operator name: NOT REQUIRED
Owner/operator address: NOT REQUIRED
NOT REQUIRED, ME 99999
Owner/operator country: Not reported
Owner/operator telephone: 415-555-1212
Owner/operator email: Not reported
Owner/operator fax: Not reported
Owner/operator extension: Not reported
Legal status: Private
Owner/Operator Type: Operator
Owner/Op start date: Not reported
Owner/Op end date: Not reported

Handler Activities Summary:
U.S. importer of hazardous waste: No
Mixed waste (haz. and radioactive): No
Recycler of hazardous waste: No
Transporter of hazardous waste: Yes
Treater, storer or disposer of HW: No
Underground injection activity: No
On-site burner exemption: No
Furnace exemption: No
Used oil fuel burner: No
Used oil processor: No
User oil refiner: No
Used oil fuel marketer to burner: No
Used oil Specification marketer: No
Used oil transfer facility: No
Used oil transporter: No

Violation Status: No violations found

FINDS:

Registry ID: 110002717212

Environmental Interest/Information System

ENVIRONMENTAL SALVAGE LTD (Continued) **1000261669**

RCRAInfo is a national information system that supports the Resource Conservation and Recovery Act (RCRA) program through the tracking of events and activities related to facilities that generate, transport, and treat, store, or dispose of hazardous waste. RCRAInfo allows RCRA program staff to track the notification, permit, compliance, and corrective action activities required under RCRA.

Click this hyperlink while viewing on your computer to access additional FINDS: detail in the EDR Site Report.

ECHO:
Envid: 1000261669
Registry ID: 110002717212
DFR URL: http://echo.epa.gov/detailed-facility-report?fid=110002717212

H34 **LIBERTY CAR & TRUCK RENTA** **HIST CORTESE** **S104159600**
SE **800 LA BREA** **N/A**
1/8-1/4 **LOS ANGELES, CA 90038**
0.167 mi.
883 ft. **Site 1 of 4 in cluster H**

Relative: **Lower**
Actual: **191 ft.**

HIST CORTESE:
Region: CORTESE
Facility County Code: 19
Reg By: LTNKA
Reg Id: 900380025

G35 **UNION OIL SERVICE STATION #111** **HIST UST** **U001561440**
NE **5436 W 6TH ST** **N/A**
1/8-1/4 **LOS ANGELES, CA 90036**
0.168 mi.
888 ft. **Site 2 of 8 in cluster G**

Relative: **Higher**
Actual: **202 ft.**

HIST UST:
File Number: Not reported
URL: Not reported
Region: STATE
Facility ID: 00000055788
Facility Type: Gas Station
Other Type: Not reported
Contact Name: KRIKOR GREG MEYMARIAN
Telephone: 2139383286
Owner Name: UNION OIL COMPANY OF CALIFORNI
Owner Address: 3701 WILSHIRE BOULEVARD - SUIT
Owner City,St,Zip: LOS ANGELES, CA 90010
Total Tanks: 0001

Tank Num: 001
Container Num: 1
Year Installed: Not reported
Tank Capacity: 00000196
Tank Used for: WASTE
Type of Fuel: WASTE OIL
Container Construction Thickness: Not reported
Leak Detection: None

G36
NE
1/8-1/4
0.168 mi.
888 ft.

UNION OIL SERVICE STATION 111
5436 WEST SIXTH STREET
LOS ANGELES, CA 90036

Site 3 of 8 in cluster G

HIST UST **S118416422**
N/A

Relative:
Higher

Actual:
202 ft.

HIST UST:

File Number:	000282A9
URL:	http://geotracker.waterboards.ca.gov/ustpdfs/pdf/000282A9.pdf
Region:	Not reported
Facility ID:	Not reported
Facility Type:	Not reported
Other Type:	Not reported
Contact Name:	Not reported
Telephone:	Not reported
Owner Name:	Not reported
Owner Address:	Not reported
Owner City,St,Zip:	Not reported
Total Tanks:	Not reported
Tank Num:	Not reported
Container Num:	Not reported
Year Installed:	Not reported
Tank Capacity:	Not reported
Tank Used for:	Not reported
Type of Fuel:	Not reported
Container Construction Thickness:	Not reported
Leak Detection:	Not reported

Click here for Geo Tracker PDF:

I37
West
1/8-1/4
0.169 mi.
893 ft.

RITE AID NO 6211
5575 WILSHIRE BLVD
LOS ANGELES, CA 90036

Site 1 of 2 in cluster I

RCRA-CESQG **1016955297**
CAR000250746

Relative:
Higher

Actual:
197 ft.

RCRA-CESQG:

Date form received by agency:	04/14/2017
Facility name:	RITE AID NO 6211
Facility address:	5575 WILSHIRE BLVD LOS ANGELES, CA 900363808
EPA ID:	CAR000250746
Mailing address:	HUNTER LN CAMP HILL, PA 17011
Contact:	DAVID W CROZIER
Contact address:	HUNTER LN CAMP HILL, PA 17011
Contact country:	US
Contact telephone:	(717) 975-8643
Contact email:	EHS@RITEAID.COM
EPA Region:	09
Classification:	Conditionally Exempt Small Quantity Generator
Description:	Handler: generates 100 kg or less of hazardous waste per calendar month, and accumulates 1000 kg or less of hazardous waste at any time; or generates 1 kg or less of acutely hazardous waste per calendar month, and accumulates at any time: 1 kg or less of acutely hazardous waste; or 100 kg or less of any residue or contaminated soil, waste or other debris resulting from the cleanup of a spill, into or on any land or water, of acutely hazardous waste; or generates 100 kg or less

RITE AID NO 6211 (Continued) **1016955297**

of any residue or contaminated soil, waste or other debris resulting from the cleanup of a spill, into or on any land or water, of acutely hazardous waste during any calendar month, and accumulates at any time: 1 kg or less of acutely hazardous waste; or 100 kg or less of any residue or contaminated soil, waste or other debris resulting from the cleanup of a spill, into or on any land or water, of acutely hazardous waste

Owner/Operator Summary:

Owner/operator name:	ROOSEVELT PARTNERS LP
Owner/operator address:	RELIABLE PROPERTIES
	LOS ANGELES, CA 90048
Owner/operator country:	US
Owner/operator telephone:	(323) 653-3777
Owner/operator email:	Not reported
Owner/operator fax:	Not reported
Owner/operator extension:	Not reported
Legal status:	Private
Owner/Operator Type:	Owner
Owner/Op start date:	04/28/1997
Owner/Op end date:	Not reported

Owner/operator name:	THRIFTY PAYLESS INC
Owner/operator address:	Not reported
	Not reported
Owner/operator country:	Not reported
Owner/operator telephone:	Not reported
Owner/operator email:	Not reported
Owner/operator fax:	Not reported
Owner/operator extension:	Not reported
Legal status:	Private
Owner/Operator Type:	Operator
Owner/Op start date:	03/24/1998
Owner/Op end date:	Not reported

Owner/operator name:	ROOSEVELT PARTNERS LP
Owner/operator address:	6399 WILSHIRE BLVD STE 604
	LOS ANGELES, CA 90048
Owner/operator country:	US
Owner/operator telephone:	323-653-3777
Owner/operator email:	Not reported
Owner/operator fax:	Not reported
Owner/operator extension:	Not reported
Legal status:	Private
Owner/Operator Type:	Owner
Owner/Op start date:	04/28/1997
Owner/Op end date:	Not reported

Owner/operator name:	THRIFTY PAYLESS INC
Owner/operator address:	Not reported
	Not reported
Owner/operator country:	US
Owner/operator telephone:	Not reported
Owner/operator email:	Not reported
Owner/operator fax:	Not reported
Owner/operator extension:	Not reported
Legal status:	Private

RITE AID NO 6211 (Continued) **1016955297**

Owner/Operator Type: Operator
Owner/Op start date: 03/24/1998
Owner/Op end date: Not reported

Handler Activities Summary:
U.S. importer of hazardous waste: No
Mixed waste (haz. and radioactive): No
Recycler of hazardous waste: No
Transporter of hazardous waste: No
Treater, storer or disposer of HW: No
Underground injection activity: No
On-site burner exemption: No
Furnace exemption: No
Used oil fuel burner: No
Used oil processor: No
User oil refiner: No
Used oil fuel marketer to burner: No
Used oil Specification marketer: No
Used oil transfer facility: No
Used oil transporter: No

. Waste code: 122
. Waste name: Alkaline solution without metals (pH > 12.5)

. Waste code: 131
. Waste name: Aqueous solution (2 < pH < 12.5) containing reactive anions (azide, bromate, chlorate, cyanide, fluoride, hypochlorite, nitrite, perchlorate, and sulfide anions)

. Waste code: 141
. Waste name: Off-specification, aged, or surplus inorganics

. Waste code: 214
. Waste name: Unspecified solvent mixture

. Waste code: 223
. Waste name: Unspecified oil-containing waste

. Waste code: 261
. Waste name: Polychlorinated biphenyls and material containing PCB’s

. Waste code: 291
. Waste name: Latex waste

. Waste code: 311
. Waste name: Pharmaceutical waste

. Waste code: 331
. Waste name: Off-specification, aged, or surplus organics

. Waste code: 343
. Waste name: Unspecified organic liquid mixture

. Waste code: 352
. Waste name: Other organic solids

. Waste code: 541

RITE AID NO 6211 (Continued) **1016955297**

. Waste name: Photochemicals / photo processing waste

. Waste code: 561
. Waste name: Detergent and soap

. Waste code: 791
. Waste name: Liquids with pH < 2

. Waste code: D001
. Waste name: IGNITABLE HAZARDOUS WASTES ARE THOSE WASTES WHICH HAVE A FLASHPOINT OF LESS THAN 140 DEGREES FAHRENHEIT AS DETERMINED BY A PENSKY-MARTENS CLOSED CUP FLASH POINT TESTER. ANOTHER METHOD OF DETERMINING THE FLASH POINT OF A WASTE IS TO REVIEW THE MATERIAL SAFETY DATA SHEET, WHICH CAN BE OBTAINED FROM THE MANUFACTURER OR DISTRIBUTOR OF THE MATERIAL. LACQUER THINNER IS AN EXAMPLE OF A COMMONLY USED SOLVENT WHICH WOULD BE CONSIDERED AS IGNITABLE HAZARDOUS WASTE.

. Waste code: D002
. Waste name: A WASTE WHICH HAS A PH OF LESS THAN 2 OR GREATER THAN 12.5 IS CONSIDERED TO BE A CORROSIVE HAZARDOUS WASTE. SODIUM HYDROXIDE, A CAUSTIC SOLUTION WITH A HIGH PH, IS OFTEN USED BY INDUSTRIES TO CLEAN OR DEGREASE PARTS. HYDROCHLORIC ACID, A SOLUTION WITH A LOW PH, IS USED BY MANY INDUSTRIES TO CLEAN METAL PARTS PRIOR TO PAINTING. WHEN THESE CAUSTIC OR ACID SOLUTIONS BECOME CONTAMINATED AND MUST BE DISPOSED, THE WASTE WOULD BE A CORROSIVE HAZARDOUS WASTE.

. Waste code: D007
. Waste name: CHROMIUM

. Waste code: D009
. Waste name: MERCURY

. Waste code: D010
. Waste name: SELENIUM

. Waste code: D011
. Waste name: SILVER

. Waste code: D024
. Waste name: M-CRESOL

. Waste code: D026
. Waste name: CRESOL

. Waste code: P001
. Waste name: 2H-1-BENZOPYRAN-2-ONE, 4-HYDROXY-3-(3-OXO-1-PHENYLBUTYL)-, & SALTS, WHEN PRESENT AT CONCENTRATIONS GREATER THAN 0.3%

. Waste code: P075
. Waste name: NICOTINE, & SALTS

. Waste code: U165
. Waste name: NAPHTHALENE

. Waste code: U188
. Waste name: PHENOL

RITE AID NO 6211 (Continued) **1016955297**

. Waste code: U279
. Waste name: CARBARYL (OR) 1-NAPHTHALENOL, METHYLCARBAMATE

Historical Generators:
Date form received by agency: 11/04/2014
Site name: RITE AID NO 6211
Classification: Large Quantity Generator

. Waste code: 131
. Waste name: Aqueous solution (2 < pH < 12.5) containing reactive anions (azide, bromate, chlorate, cyanide, fluoride, hypochlorite, nitrite, perchlorate, and sulfide anions)

. Waste code: 141
. Waste name: Off-specification, aged, or surplus inorganics

. Waste code: 214
. Waste name: Unspecified solvent mixture

. Waste code: 232
. Waste name: Pesticides and other waste associated with pesticide production

. Waste code: 311
. Waste name: Pharmaceutical waste

. Waste code: 791
. Waste name: Liquids with pH < 2

. Waste code: D001
. Waste name: IGNITABLE HAZARDOUS WASTES ARE THOSE WASTES WHICH HAVE A FLASHPOINT OF LESS THAN 140 DEGREES FAHRENHEIT AS DETERMINED BY A PENSKY-MARTENS CLOSED CUP FLASH POINT TESTER. ANOTHER METHOD OF DETERMINING THE FLASH POINT OF A WASTE IS TO REVIEW THE MATERIAL SAFETY DATA SHEET, WHICH CAN BE OBTAINED FROM THE MANUFACTURER OR DISTRIBUTOR OF THE MATERIAL. LACQUER THINNER IS AN EXAMPLE OF A COMMONLY USED SOLVENT WHICH WOULD BE CONSIDERED AS IGNITABLE HAZARDOUS WASTE.

. Waste code: D002
. Waste name: A WASTE WHICH HAS A PH OF LESS THAN 2 OR GREATER THAN 12.5 IS CONSIDERED TO BE A CORROSIVE HAZARDOUS WASTE. SODIUM HYDROXIDE, A CAUSTIC SOLUTION WITH A HIGH PH, IS OFTEN USED BY INDUSTRIES TO CLEAN OR DEGREASE PARTS. HYDROCHLORIC ACID, A SOLUTION WITH A LOW PH, IS USED BY MANY INDUSTRIES TO CLEAN METAL PARTS PRIOR TO PAINTING. WHEN THESE CAUSTIC OR ACID SOLUTIONS BECOME CONTAMINATED AND MUST BE DISPOSED, THE WASTE WOULD BE A CORROSIVE HAZARDOUS WASTE.

. Waste code: D007
. Waste name: CHROMIUM

. Waste code: D009
. Waste name: MERCURY

. Waste code: D010
. Waste name: SELENIUM

. Waste code: D011
. Waste name: SILVER

RITE AID NO 6211 (Continued) **1016955297**

. Waste code: D024
. Waste name: M-CRESOL

. Waste code: D026
. Waste name: CRESOL

. Waste code: P001
. Waste name: 2H-1-BENZOPYRAN-2-ONE, 4-HYDROXY-3-(3-OXO-1-PHENYLBUTYL)-, & SALTS, WHEN PRESENT AT CONCENTRATIONS GREATER THAN 0.3%

. Waste code: P075
. Waste name: NICOTINE, & SALTS

Violation Status: No violations found

G38 **SERVICE STATION 1116** **HIST UST** **1000166746**
NE **5436 W 6TH ST** **N/A**
1/8-1/4 **LOS ANGELES, CA 90036**
0.173 mi.
914 ft. **Site 4 of 8 in cluster G**

Relative: HIST UST:
Higher
Actual: File Number: 00028F3F
202 ft. URL: http://geotracker.waterboards.ca.gov/ustpdfs/pdf/00028F3F.pdf
Region: STATE
Facility ID: 00000003893
Facility Type: Gas Station
Other Type: Not reported
Contact Name: K MEYMARIAN/A DINKJIAN
Telephone: 2139385533
Owner Name: UNION OIL COMPANY OF CALIFORNI
Owner Address: 3701 WILSHIRE BOULEVARD-SUITE
Owner City,St,Zip: LOS ANGELES, CA 90010
Total Tanks: 0003

Tank Num: 001
Container Num: 1116-4
Year Installed: 1967
Tank Capacity: 00000550
Tank Used for: WASTE
Type of Fuel: WASTE OIL
Container Construction Thickness: Not reported
Leak Detection: None

Tank Num: 002
Container Num: 1116-2
Year Installed: 1967
Tank Capacity: 00009940
Tank Used for: PRODUCT
Type of Fuel: PREMIUM
Container Construction Thickness: Not reported
Leak Detection: Stock Inventor, Pressure Test, 10

Tank Num: 003
Container Num: 1116-1
Year Installed: 1967
Tank Capacity: 00009940
Tank Used for: PRODUCT
Type of Fuel: UNLEADED

SERVICE STATION 1116 (Continued) **1000166746**

Container Construction Thickness: Not reported
Leak Detection: Pressure Test, 10

Click here for Geo Tracker PDF:

G39 **UNION SERVICE STATION 1116** **SWEEPS UST** **S101585400**
NE **5436 W 6TH ST** **CA FID UST** **N/A**
1/8-1/4 **LOS ANGELES, CA 90036** **HAZNET**
0.173 mi.
914 ft. **Site 5 of 8 in cluster G**

Relative: **Higher**
Actual: **202 ft.**

SWEEPS UST:

Status:	Active
Comp Number:	307
Number:	1
Board Of Equalization:	44-000051
Referral Date:	07-08-93
Action Date:	03-15-94
Created Date:	02-29-88
Owner Tank Id:	Not reported
SWRCB Tank Id:	19-050-000307-000001
Tank Status:	A
Capacity:	550
Active Date:	04-20-88
Tank Use:	OIL
STG:	W
Content:	WASTE OIL
Number Of Tanks:	3

Status:	Active
Comp Number:	307
Number:	1
Board Of Equalization:	44-000051
Referral Date:	07-08-93
Action Date:	03-15-94
Created Date:	02-29-88
Owner Tank Id:	Not reported
SWRCB Tank Id:	19-050-000307-000002
Tank Status:	A
Capacity:	9940
Active Date:	04-20-88
Tank Use:	M.V. FUEL
STG:	P
Content:	REG UNLEADED
Number Of Tanks:	Not reported

Status:	Active
Comp Number:	307
Number:	1
Board Of Equalization:	44-000051
Referral Date:	07-08-93
Action Date:	03-15-94
Created Date:	02-29-88
Owner Tank Id:	Not reported
SWRCB Tank Id:	19-050-000307-000003
Tank Status:	A
Capacity:	9940
Active Date:	04-20-88

UNION SERVICE STATION 1116 (Continued) **S101585400**

Tank Use: M.V. FUEL
STG: P
Content: REG UNLEADED
Number Of Tanks: Not reported

CA FID UST:
Facility ID: 19023186
Regulated By: UTNKA
Regulated ID: 00003893
Cortese Code: Not reported
SIC Code: Not reported
Facility Phone: 2139383786
Mail To: Not reported
Mailing Address: 3701 WILSHIRE BLVD
Mailing Address 2: Not reported
Mailing City,St,Zip: LOS ANGELES 900360000
Contact: Not reported
Contact Phone: Not reported
DUNs Number: Not reported
NPDES Number: Not reported
EPA ID: Not reported
Comments: Not reported
Status: Active

HAZNET:
envid: S101585400
Year: 2017
GEPAID: CAL000347911
Contact: ARMEN MEYMARIAN
Telephone: 8189136370
Mailing Name: Not reported
Mailing Address: 5436 W 6TH ST
Mailing City,St,Zip: LOS ANGELES, CA 900364105
Gen County: Los Angeles
TSD EPA ID: CAD044429835
TSD County: Los Angeles
Waste Category: Aqueous solution with total organic residues 10 percent or more
Disposal Method: Storage, Bulking, And/Or Transfer Off Site--No Treatment/Reovery (H010-H129) Or (H131-H135)
Tons: 0.025
Cat Decode: Aqueous solution with total organic residues 10 percent or more
Method Decode: Storage, Bulking, And/Or Transfer Off Site--No Treatment/Reovery (H010-H129) Or (H131-H135)
Facility County: Los Angeles

envid: S101585400
Year: 2017
GEPAID: CAL000347911
Contact: ARMEN MEYMARIAN
Telephone: 8189136370
Mailing Name: Not reported
Mailing Address: 5436 W 6TH ST
Mailing City,St,Zip: LOS ANGELES, CA 900364105
Gen County: Los Angeles
TSD EPA ID: AZR000003681
TSD County: 99

UNION SERVICE STATION 1116 (Continued) **S101585400**

Waste Category: Unspecified oil-containing waste
Disposal Method: Other Recovery Of Reclamation For Reuse Including Acid Regeneration, Organics Recovery Ect
Tons: 0.025
Cat Decode: Unspecified oil-containing waste
Method Decode: Other Recovery Of Reclamation For Reuse Including Acid Regeneration, Organics Recovery Ect
Facility County: Los Angeles

G40 **MIRACLE MILE 76** **UST** **U003942183**
NE **5436 W 6TH ST** **N/A**
1/8-1/4 **LOS ANGELES, CA 90036**
0.173 mi.
914 ft. **Site 6 of 8 in cluster G**

Relative: **Higher**
Actual: **202 ft.**

UST:
Facility ID: 24209
Permitting Agency: LOS ANGELES, CITY OF
Latitude: 34.0661764
Longitude: -118.3429006

Facility ID: Not reported
Permitting Agency: Los Angeles City Fire Department
Latitude: 34.06486
Longitude: -118.34429

G41 **76 STATION #251116** **LUST** **S103282031**
NE **5436 6TH STREET** **HIST CORTESE** **N/A**
1/8-1/4 **LOS ANGELES, CA 90036**
0.173 mi.
914 ft. **Site 7 of 8 in cluster G**

Relative: **Higher**
Actual: **202 ft.**

LUST:
Lead Agency: LOS ANGELES RWQCB (REGION 4)
Case Type: LUST Cleanup Site
Geo Track: http://geotracker.waterboards.ca.gov/profile_report.asp?global_id=T10000000379
Global Id: T10000000379
Latitude: 34.0646855075755
Longitude: -118.344243764877
Status: Completed - Case Closed
Status Date: 07/05/2016
Case Worker: JR
RB Case Number: 900360216A
Local Agency: LOS ANGELES, CITY OF
File Location: Not reported
Local Case Number: 1196
Potential Media Affect: Aquifer used for drinking water supply
Potential Contaminants of Concern: Gasoline
Site History: Not reported

LUST:
Global Id: T10000000379
Contact Type: Local Agency Caseworker
Contact Name: ELOY LUNA
Organization Name: LOS ANGELES, CITY OF
Address: 200 North Main Street, Suite 1780
City: LOS ANGELES

76 STATION #251116 (Continued) **S103282031**

Email: eloy.luna@lacity.org
Phone Number: Not reported

Global Id: T10000000379
Contact Type: Regional Board Caseworker
Contact Name: JAMES RYAN
Organization Name: LOS ANGELES RWQCB (REGION 4)
Address: West 4th Street, Suite 200
City: LOS ANGELES
Email: jamesw.ryan@waterboards.ca.gov
Phone Number: 2135766711

LUST:
Global Id: T10000000379
Action Type: RESPONSE
Date: 04/15/2014
Action: Monitoring Report - Quarterly

Global Id: T10000000379
Action Type: RESPONSE
Date: 07/15/2010
Action: Monitoring Report - Semi-Annually

Global Id: T10000000379
Action Type: Other
Date: 10/26/2007
Action: Leak Discovery

Global Id: T10000000379
Action Type: RESPONSE
Date: 09/25/2015
Action: Request for Closure - Regulator Responded

Global Id: T10000000379
Action Type: Other
Date: 09/25/2008
Action: Leak Reported

Global Id: T10000000379
Action Type: ENFORCEMENT
Date: 10/14/2008
Action: Staff Letter

Global Id: T10000000379
Action Type: RESPONSE
Date: 10/15/2014
Action: Monitoring Report - Quarterly

Global Id: T10000000379
Action Type: RESPONSE
Date: 01/15/2012
Action: Monitoring Report - Quarterly

Global Id: T10000000379
Action Type: RESPONSE
Date: 10/15/2009
Action: Other Report / Document

76 STATION #251116 (Continued) **S103282031**

Global Id: T10000000379
Action Type: RESPONSE
Date: 03/10/2009
Action: Soil and Water Investigation Report

Global Id: T10000000379
Action Type: RESPONSE
Date: 01/15/2010
Action: Monitoring Report - Semi-Annually

Global Id: T10000000379
Action Type: RESPONSE
Date: 01/15/2013
Action: Monitoring Report - Quarterly

Global Id: T10000000379
Action Type: RESPONSE
Date: 07/15/2011
Action: Monitoring Report - Semi-Annually

Global Id: T10000000379
Action Type: RESPONSE
Date: 10/15/2011
Action: Monitoring Report - Semi-Annually

Global Id: T10000000379
Action Type: RESPONSE
Date: 02/20/2015
Action: Sensitive Receptor Survey Report

Global Id: T10000000379
Action Type: RESPONSE
Date: 10/28/2009
Action: Soil and Water Investigation Workplan

Global Id: T10000000379
Action Type: ENFORCEMENT
Date: 07/05/2016
Action: Closure/No Further Action Letter

Global Id: T10000000379
Action Type: ENFORCEMENT
Date: 11/30/2015
Action: Notification - Preclosure

Global Id: T10000000379
Action Type: RESPONSE
Date: 07/15/2014
Action: Monitoring Report - Quarterly

Global Id: T10000000379
Action Type: RESPONSE
Date: 01/31/2016
Action: Correspondence

Global Id: T10000000379
Action Type: RESPONSE

76 STATION #251116 (Continued) **S103282031**

Date: 01/15/2011
Action: Monitoring Report - Semi-Annually

Global Id: T10000000379
Action Type: ENFORCEMENT
Date: 06/15/2009
Action: Staff Letter

Global Id: T10000000379
Action Type: RESPONSE
Date: 08/16/2010
Action: Site Assessment Report

Global Id: T10000000379
Action Type: RESPONSE
Date: 10/15/2013
Action: Monitoring Report - Quarterly

Global Id: T10000000379
Action Type: RESPONSE
Date: 07/15/2013
Action: Monitoring Report - Quarterly

Global Id: T10000000379
Action Type: RESPONSE
Date: 09/28/2012
Action: Site Assessment Report

Global Id: T10000000379
Action Type: RESPONSE
Date: 04/15/2012
Action: Monitoring Report - Quarterly

Global Id: T10000000379
Action Type: RESPONSE
Date: 07/15/2012
Action: Monitoring Report - Quarterly

Global Id: T10000000379
Action Type: RESPONSE
Date: 03/28/2012
Action: Well Installation Report

Global Id: T10000000379
Action Type: RESPONSE
Date: 11/17/2011
Action: Well Installation Workplan

Global Id: T10000000379
Action Type: RESPONSE
Date: 10/15/2012
Action: Monitoring Report - Quarterly

Global Id: T10000000379
Action Type: RESPONSE
Date: 03/31/2014
Action: Other Workplan - Regulator Responded

76 STATION #251116 (Continued) **S103282031**

Global Id:	T10000000379
Action Type:	RESPONSE
Date:	06/03/2014
Action:	Other Workplan - Regulator Responded
Global Id:	T10000000379
Action Type:	RESPONSE
Date:	05/31/2016
Action:	Well Destruction Report
Global Id:	T10000000379
Action Type:	REMEDIATION
Date:	05/17/2011
Action:	Dual Phase Extraction
Global Id:	T10000000379
Action Type:	REMEDIATION
Date:	05/17/2011
Action:	Dual Phase Extraction
Global Id:	T10000000379
Action Type:	RESPONSE
Date:	01/15/2014
Action:	Monitoring Report - Quarterly
Global Id:	T10000000379
Action Type:	RESPONSE
Date:	10/15/2010
Action:	Monitoring Report - Semi-Annually
Global Id:	T10000000379
Action Type:	ENFORCEMENT
Date:	02/02/2011
Action:	Staff Letter
Global Id:	T10000000379
Action Type:	RESPONSE
Date:	11/15/2008
Action:	Other Report / Document
Global Id:	T10000000379
Action Type:	RESPONSE
Date:	11/19/2013
Action:	Other Workplan - Regulator Responded
Global Id:	T10000000379
Action Type:	RESPONSE
Date:	04/15/2015
Action:	Monitoring Report - Semi-Annually
Global Id:	T10000000379
Action Type:	RESPONSE
Date:	07/15/2009
Action:	Monitoring Report - Semi-Annually
Global Id:	T10000000379
Action Type:	RESPONSE

76 STATION #251116 (Continued) **S103282031**

Date: 04/15/2010
Action: Monitoring Report - Quarterly

Global Id: T10000000379
Action Type: RESPONSE
Date: 04/15/2009
Action: Monitoring Report - Quarterly

Global Id: T10000000379
Action Type: RESPONSE
Date: 12/22/2010
Action: Pilot Study / Treatability Workplan

Global Id: T10000000379
Action Type: RESPONSE
Date: 07/17/2011
Action: Pilot Study/ Treatability Report

LUST:
Global Id: T10000000379
Status: Completed - Case Closed
Status Date: 07/05/2016

Global Id: T10000000379
Status: Open - Case Begin Date
Status Date: 10/26/2007

Global Id: T10000000379
Status: Open - Eligible for Closure
Status Date: 07/03/2015

Global Id: T10000000379
Status: Open - Eligible for Closure
Status Date: 11/30/2015

Global Id: T10000000379
Status: Open - Referred
Status Date: 08/06/2008

Global Id: T10000000379
Status: Open - Remediation
Status Date: 02/01/2011

Global Id: T10000000379
Status: Open - Site Assessment
Status Date: 10/14/2008

Lead Agency: LOS ANGELES, CITY OF
Case Type: LUST Cleanup Site
Geo Track: http://geotracker.waterboards.ca.gov/profile_report.asp?global_id=T0603700902
Global Id: T0603700902
Latitude: 34.0648803
Longitude: -118.3442573
Status: Completed - Case Closed
Status Date: 05/05/2000
Case Worker: EL

76 STATION #251116 (Continued) **S103282031**

RB Case Number: 900360216
Local Agency: LOS ANGELES, CITY OF
File Location: Not reported
Local Case Number: Not reported
Potential Media Affect: Soil
Potential Contaminants of Concern: Gasoline
Site History: Not reported

LUST:
Global Id: T0603700902
Contact Type: Local Agency Caseworker
Contact Name: ELOY LUNA
Organization Name: LOS ANGELES, CITY OF
Address: 200 North Main Street, Suite 1780
City: LOS ANGELES
Email: eloy.luna@lacity.org
Phone Number: Not reported

Global Id: T0603700902
Contact Type: Regional Board Caseworker
Contact Name: YUE RONG
Organization Name: LOS ANGELES RWQCB (REGION 4)
Address: 320 W. 4TH ST., SUITE 200
City: Los Angeles
Email: yrong@waterboards.ca.gov
Phone Number: Not reported

LUST:
Global Id: T0603700902
Action Type: Other
Date: 09/09/1997
Action: Leak Reported

Global Id: T0603700902
Action Type: Other
Date: 09/09/1997
Action: Leak Discovery

LUST:
Global Id: T0603700902
Status: Completed - Case Closed
Status Date: 05/05/2000

Global Id: T0603700902
Status: Open - Case Begin Date
Status Date: 09/09/1997

Global Id: T0603700902
Status: Open - Site Assessment
Status Date: 09/09/1997

LUST REG 4:
Region: 4
Regional Board: 04
County: Los Angeles

76 STATION #251116 (Continued) **S103282031**

Facility Id:	900360216	
Status:	Leak being confirmed	
Substance:	Gasoline	
Substance Quantity:	Not reported	
Local Case No:	Not reported	
Case Type:	Soil	
Abatement Method Used at the Site:		Not reported
Global ID:	T0603700902	
W Global ID:	Not reported	
Staff:	UNK	
Local Agency:	19050	
Cross Street:	LA BREA AVE	
Enforcement Type:	Not reported	
Date Leak Discovered:	9/9/1997	
Date Leak First Reported:		9/9/1997
Date Leak Record Entered:	3/9/1998	
Date Confirmation Began:	9/9/1997	
Date Leak Stopped:	Not reported	
Date Case Last Changed on Database:		3/9/1999
Date the Case was Closed:		Not reported
How Leak Discovered:	Subsurface Monitoring	
How Leak Stopped:	Not reported	
Cause of Leak:	Not reported	
Leak Source:	Not reported	
Operator:	Not reported	
Water System:	Not reported	
Well Name:	Not reported	
Approx. Dist To Production Well (ft):		8761.4381717423284905588517 24
Source of Cleanup Funding:		Not reported
Preliminary Site Assessment Workplan Submitted:		Not reported
Preliminary Site Assessment Began:		Not reported
Pollution Characterization Began:		Not reported
Remediation Plan Submitted:		Not reported
Remedial Action Underway:		Not reported
Post Remedial Action Monitoring Began:		Not reported
Enforcement Action Date:		Not reported
Historical Max MTBE Date:		Not reported
Hist Max MTBE Conc in Groundwater:		Not reported
Hist Max MTBE Conc in Soil:		4.5
Significant Interim Remedial Action Taken:		Not reported
GW Qualifier:	Not reported	
Soil Qualifier:	Not reported	
Organization:	Not reported	
Owner Contact:	Not reported	
Responsible Party:	TOSCO MARKETING CO	
RP Address:	P.O. BOX 25376, SANTA ANA, CA 92799	
Program:	LUST	
Lat/Long:	34.0647473 / -1	
Local Agency Staff:	PEJ	
Beneficial Use:	Not reported	
Priority:	Not reported	
Cleanup Fund Id:	Not reported	
Suspended:	Not reported	
Assigned Name:	Not reported	
Summary:	Not reported	

76 STATION #251116 (Continued) **S103282031**

HIST CORTESE:
Region: CORTESE
Facility County Code: 19
Reg By: LTNKA
Reg Id: 900360216

H42 **CELEBRITY CAR LEASING (FORMER)** **LUST** **S101297079**
SSE **816 LA BREA AVE S** **HIST CORTESE** **N/A**
1/8-1/4 **LOS ANGELES, CA 90036**
0.183 mi.
968 ft. **Site 2 of 4 in cluster H**

Relative: **Lower**
Actual: **188 ft.**

LUST:
Lead Agency: LOS ANGELES RWQCB (REGION 4)
Case Type: LUST Cleanup Site
Geo Track: http://geotracker.waterboards.ca.gov/profile_report.asp?global_id=T0603700898
Global Id: T0603700898
Latitude: 34.085781
Longitude: -118.3440336
Status: Completed - Case Closed
Status Date: 06/11/1997
Case Worker: YR
RB Case Number: 900360170
Local Agency: LOS ANGELES, CITY OF
File Location: Not reported
Local Case Number: Not reported
Potential Media Affect: Aquifer used for drinking water supply
Potential Contaminants of Concern: Other Solvent or Non-Petroleum Hydrocarbon
Site History: Not reported

LUST:
Global Id: T0603700898
Contact Type: Local Agency Caseworker
Contact Name: ELOY LUNA
Organization Name: LOS ANGELES, CITY OF
Address: 200 North Main Street, Suite 1780
City: LOS ANGELES
Email: eloy.luna@lacity.org
Phone Number: Not reported

Global Id: T0603700898
Contact Type: Regional Board Caseworker
Contact Name: YUE RONG
Organization Name: LOS ANGELES RWQCB (REGION 4)
Address: 320 W. 4TH ST., SUITE 200
City: Los Angeles
Email: yrong@waterboards.ca.gov
Phone Number: Not reported

LUST:
Global Id: T0603700898
Action Type: Other
Date: 12/01/1989
Action: Leak Stopped

Global Id: T0603700898
Action Type: Other

CELEBRITY CAR LEASING (FORMER) (Continued) **S101297079**

Date: 05/25/1990
Action: Leak Reported

Global Id: T0603700898
Action Type: Other
Date: 12/01/1989
Action: Leak Discovery

LUST:
Global Id: T0603700898
Status: Completed - Case Closed
Status Date: 06/11/1997

Global Id: T0603700898
Status: Open - Case Begin Date
Status Date: 12/01/1989

Global Id: T0603700898
Status: Open - Site Assessment
Status Date: 12/01/1989

Global Id: T0603700898
Status: Open - Site Assessment
Status Date: 05/25/1990

LUST REG 4:
Region: 4
Regional Board: 04
County: Los Angeles
Facility Id: 900360170
Status: Case Closed
Substance: Hydrocarbons
Substance Quantity: Not reported
Local Case No: Not reported
Case Type: Groundwater
Abatement Method Used at the Site: Excavate and Dispose
Global ID: T0603700898
W Global ID: Not reported
Staff: UNK
Local Agency: 19050
Cross Street: W. 8TH STREET
Enforcement Type: Not reported
Date Leak Discovered: 12/1/1989
Date Leak First Reported: 5/25/1990
Date Leak Record Entered: 8/19/1990
Date Confirmation Began: 12/1/1989
Date Leak Stopped: 12/1/1989
Date Case Last Changed on Database: 5/30/1997
Date the Case was Closed: 6/11/1997
How Leak Discovered: Tank Closure
How Leak Stopped: Not reported
Cause of Leak: UNK
Leak Source: UNK
Operator: OLD CASE #082190-07
Water System: Not reported

CELEBRITY CAR LEASING (FORMER) (Continued) **S101297079**

Well Name:	Not reported	
Approx. Dist To Production Well (ft):		7501.508948896535465801557414 4
Source of Cleanup Funding:		UNK
Preliminary Site Assessment Workplan Submitted:		12/1/1989
Preliminary Site Assessment Began:		5/25/1990
Pollution Characterization Began:		5/25/1990
Remediation Plan Submitted:		Not reported
Remedial Action Underway:		Not reported
Post Remedial Action Monitoring Began:		Not reported
Enforcement Action Date:		Not reported
Historical Max MTBE Date:		Not reported
Hist Max MTBE Conc in Groundwater:		Not reported
Hist Max MTBE Conc in Soil:		Not reported
Significant Interim Remedial Action Taken:		Not reported
GW Qualifier:	Not reported	
Soil Qualifier:	Not reported	
Organization:	Not reported	
Owner Contact:	Not reported	
Responsible Party:	ARMANDO LOPEZ	
RP Address:	18240 LAKE ENCINO DR., ENCINO CA 91376	
Program:	LUST	
Lat/Long:	34.0601675 / -1	
Local Agency Staff:	PEJ	
Beneficial Use:	Not reported	
Priority:	Not reported	
Cleanup Fund Id:	Not reported	
Suspended:	Not reported	
Assigned Name:	Not reported	
Summary:	05/30/97 - REQUEST FOR CLOSURE	

HIST CORTESE:

Region:	CORTESE
Facility County Code:	19
Reg By:	LTNKA
Reg Id:	900360170

G43 **LOS ALTOS CLEANERS** **DRYCLEANERS** **S121695696**
NE **5435-39 W 6TH ST** **N/A**
1/8-1/4 **LOS ANGELES, CA 90036**
0.185 mi.
977 ft. **Site 8 of 8 in cluster G**

Relative:
Higher

Actual:
202 ft.

DRYCLEAN SOUTH COAST:

Facility ID:	14458
Application Number:	C40020
Permit Number:	M23780
Status:	O
Representative Name:	Not reported
Representative Telephone:	Not reported
Permit Status:	EXPIRED
BCAT Number:	000234
BCAT Description:	DRY CLEANING EQUIP PERCHLOROETHYLENE
CCAT Number:	Not reported
CCAT Description:	Not reported
UTM East:	0
UTM North:	0

J44 **LOS ALTOS CLEANERS** **ENVIROSTOR** **S106834719**
NE **453 S LA BREA** **DRYCLEANERS** **N/A**
1/8-1/4 **LOS ANGELES, CA 90036** **EMI**
0.190 mi.
1001 ft. **Site 1 of 8 in cluster J**

Relative:
Higher

Actual:
203 ft.

ENVIROSTOR:

Facility ID:	60001631
Status:	No Further Action
Status Date:	05/15/2012
Site Code:	301558
Site Type:	Evaluation
Site Type Detailed:	Evaluation
Acres:	0.1
NPL:	NO
Regulatory Agencies:	SMBRP
Lead Agency:	SMBRP
Program Manager:	Not reported
Supervisor:	Javier Hinojosa
Division Branch:	Cleanup Chatsworth
Assembly:	50
Senate:	26
Special Program:	Not reported
Restricted Use:	NO
Site Mgmt Req:	NONE SPECIFIED
Funding:	Responsible Party
Latitude:	34.06529
Longitude:	-118.3443
APN:	5508-006-012
Past Use:	DRY CLEANING
Potential COC:	Tetrachloroethylene (PCE
Confirmed COC:	Tetrachloroethylene (PCE
Potential Description:	SOIL, SV
Alias Name:	5508-006-012
Alias Type:	APN
Alias Name:	301558
Alias Type:	Project Code (Site Code)
Alias Name:	60001631
Alias Type:	Envirostor ID Number

Completed Info:

Completed Area Name:	PROJECT WIDE
Completed Sub Area Name:	Not reported
Completed Document Type:	Preliminary Endangerment Assessment Report
Completed Date:	04/04/2012
Comments:	NFA Letter issued
Completed Area Name:	PROJECT WIDE
Completed Sub Area Name:	Not reported
Completed Document Type:	Voluntary Cleanup Agreement Termination Notification
Completed Date:	04/12/2012
Comments:	Sent out VCA end letter
Completed Area Name:	PROJECT WIDE
Completed Sub Area Name:	Not reported
Completed Document Type:	Cost Recovery Closeout Memo
Completed Date:	05/15/2012
Comments:	CRU memo sent.
Completed Area Name:	PROJECT WIDE

LOS ALTOS CLEANERS (Continued) **S106834719**

Completed Sub Area Name: Not reported
Completed Document Type: No Further Action Letter
Completed Date: 04/04/2012
Comments: NFA Letter issued

Completed Area Name: PROJECT WIDE
Completed Sub Area Name: Not reported
Completed Document Type: Voluntary Cleanup Agreement
Completed Date: 02/24/2012
Comments: VCA

Future Area Name: Not reported
Future Sub Area Name: Not reported
Future Document Type: Not reported
Future Due Date: Not reported
Schedule Area Name: Not reported
Schedule Sub Area Name: Not reported
Schedule Document Type: Not reported
Schedule Due Date: Not reported
Schedule Revised Date: Not reported

DRYCLEAN SOUTH COAST:
Facility ID: 36789
Application Number: 102510
Permit Number: M28936
Status: A
Representative Name: UNKNOWN UNKNOWN
Representative Telephone: 213 9368383
Permit Status: EXPIRED
BCAT Number: 000234
BCAT Description: DRY CLEANING EQUIP PERCHLOROETHYLENE
CCAT Number: Not reported
CCAT Description: Not reported
UTM East: 376
UTM North: 3770.1000977

EMI:
Year: 1987
County Code: 19
Air Basin: SC
Facility ID: 36789
Air District Name: SC
SIC Code: 7216
Air District Name: SOUTH COAST AQMD
Community Health Air Pollution Info System: Not reported
Consolidated Emission Reporting Rule: Not reported
Total Organic Hydrocarbon Gases Tons/Yr: 2
Reactive Organic Gases Tons/Yr: 0
Carbon Monoxide Emissions Tons/Yr: 0
NOX - Oxides of Nitrogen Tons/Yr: 0
SOX - Oxides of Sulphur Tons/Yr: 0
Particulate Matter Tons/Yr: 0
Part. Matter 10 Micrometers and Smllr Tons/Yr: 0

Year: 1990
County Code: 19

LOS ALTOS CLEANERS (Continued) **S106834719**

Air Basin:	SC
Facility ID:	36789
Air District Name:	SC
SIC Code:	7216
Air District Name:	SOUTH COAST AQMD
Community Health Air Pollution Info System:	Not reported
Consolidated Emission Reporting Rule:	Not reported
Total Organic Hydrocarbon Gases Tons/Yr:	2
Reactive Organic Gases Tons/Yr:	0
Carbon Monoxide Emissions Tons/Yr:	0
NOX - Oxides of Nitrogen Tons/Yr:	0
SOX - Oxides of Sulphur Tons/Yr:	0
Particulate Matter Tons/Yr:	0
Part. Matter 10 Micrometers and Smllr Tons/Yr:	0

H45 **METROPOLITAN PARATRANSIT CO** **SWEEPS UST** **1000367923**
SSE **820 S LA BREA AVE** **CA FID UST** **N/A**
1/8-1/4 **LOS ANGELES, CA 90036**
0.195 mi.
1028 ft. **Site 3 of 4 in cluster H**

Relative: **Lower**

Actual: **187 ft.**

SWEEPS UST:

Status:	Not reported
Comp Number:	4794
Number:	Not reported
Board Of Equalization:	Not reported
Referral Date:	Not reported
Action Date:	Not reported
Created Date:	Not reported
Owner Tank Id:	Not reported
SWRCB Tank Id:	Not reported
Tank Status:	Not reported
Capacity:	Not reported
Active Date:	Not reported
Tank Use:	Not reported
STG:	Not reported
Content:	Not reported
Number Of Tanks:	Not reported

CA FID UST:

Facility ID:	19055891
Regulated By:	UTNKA
Regulated ID:	Not reported
Cortese Code:	Not reported
SIC Code:	Not reported
Facility Phone:	2130000000
Mail To:	Not reported
Mailing Address:	820 S LA BREA AVE
Mailing Address 2:	Not reported
Mailing City,St,Zip:	LOS ANGELES 900360000
Contact:	Not reported
Contact Phone:	Not reported
DUNs Number:	Not reported
NPDES Number:	Not reported
EPA ID:	Not reported
Comments:	Not reported
Status:	Active

H46 **GABRIEL V DE CAESAR** **SWEEPS UST** **S101585877**
SSE **834 S LA BREA AVE** **CA FID UST** **N/A**
1/8-1/4 **LOS ANGELES, CA 90036**
0.200 mi.
1058 ft. **Site 4 of 4 in cluster H**

Relative:
Lower

Actual:
186 ft.

SWEEPS UST:

Status:	Not reported
Comp Number:	7427
Number:	Not reported
Board Of Equalization:	Not reported
Referral Date:	Not reported
Action Date:	Not reported
Created Date:	Not reported
Owner Tank Id:	Not reported
SWRCB Tank Id:	Not reported
Tank Status:	Not reported
Capacity:	Not reported
Active Date:	Not reported
Tank Use:	Not reported
STG:	Not reported
Content:	Not reported
Number Of Tanks:	Not reported

CA FID UST:

Facility ID:	19032050
Regulated By:	UTNKI
Regulated ID:	Not reported
Cortese Code:	Not reported
SIC Code:	Not reported
Facility Phone:	2130000000
Mail To:	Not reported
Mailing Address:	834 S LA BREA AVE
Mailing Address 2:	Not reported
Mailing City,St,Zip:	LOS ANGELES 900360000
Contact:	Not reported
Contact Phone:	Not reported
DUNs Number:	Not reported
NPDES Number:	Not reported
EPA ID:	Not reported
Comments:	Not reported
Status:	Inactive

I47 **RALPHS GROCERY COMPANY NO 289** **RCRA-LQG** **1018155096**
West **5601 WILSHIRE BLVD** **CAR000254581**
1/8-1/4 **LOS ANGELES, CA 90019**
0.220 mi.
1160 ft. **Site 2 of 2 in cluster I**

Relative:
Lower

Actual:
195 ft.

RCRA-LQG:

Date form received by agency:	06/30/2015
Facility name:	RALPHS GROCERY COMPANY NO 289
Facility address:	5601 WILSHIRE BLVD LOS ANGELES, CA 90019
EPA ID:	CAR000254581
Mailing address:	W ARTESIA BLVD COMPTON, CA 90220
Contact:	SHERRIE WALTERS
Contact address:	W ARTESIA BLVD

RALPHS GROCERY COMPANY NO 289 (Continued) **1018155096**

COMPTON, CA 90220
Contact country: US
Contact telephone: 310-884-4016
Contact email: SHERRIE.WALTERS@RALPHS.COM
EPA Region: 09
Classification: Large Quantity Generator
Description: Handler: generates 1,000 kg or more of hazardous waste during any calendar month; or generates more than 1 kg of acutely hazardous waste during any calendar month; or generates more than 100 kg of any residue or contaminated soil, waste or other debris resulting from the cleanup of a spill, into or on any land or water, of acutely hazardous waste during any calendar month; or generates 1 kg or less of acutely hazardous waste during any calendar month, and accumulates more than 1 kg of acutely hazardous waste at any time; or generates 100 kg or less of any residue or contaminated soil, waste or other debris resulting from the cleanup of a spill, into or on any land or water, of acutely hazardous waste during any calendar month, and accumulates more than 100 kg of that material at any time

Owner/Operator Summary:
Owner/operator name: RALPHS GROCERY COMPANY
Owner/operator address: Not reported
Not reported
Owner/operator country: US
Owner/operator telephone: Not reported
Owner/operator email: Not reported
Owner/operator fax: Not reported
Owner/operator extension: Not reported
Legal status: Private
Owner/Operator Type: Operator
Owner/Op start date: 11/10/1994
Owner/Op end date: Not reported

Owner/operator name: WILSHIRE PLACE LP
Owner/operator address: WILSHIRE BLVD STE PH30
LOS ANGELES, CA 90036
Owner/operator country: US
Owner/operator telephone: 323-857-5546
Owner/operator email: Not reported
Owner/operator fax: Not reported
Owner/operator extension: Not reported
Legal status: Private
Owner/Operator Type: Owner
Owner/Op start date: 01/01/1995
Owner/Op end date: Not reported

Handler Activities Summary:
U.S. importer of hazardous waste: No
Mixed waste (haz. and radioactive): No
Recycler of hazardous waste: No
Transporter of hazardous waste: No
Treater, storer or disposer of HW: No
Underground injection activity: No
On-site burner exemption: No
Furnace exemption: No
Used oil fuel burner: No

RALPHS GROCERY COMPANY NO 289 (Continued) **1018155096**

Used oil processor: No
User oil refiner: No
Used oil fuel marketer to burner: No
Used oil Specification marketer: No
Used oil transfer facility: No
Used oil transporter: No

. Waste code: 122
. Waste name: Alkaline solution without metals (pH > 12.5)

. Waste code: 214
. Waste name: Unspecified solvent mixture

. Waste code: 311
. Waste name: Pharmaceutical waste

. Waste code: 331
. Waste name: Off-specification, aged, or surplus organics

. Waste code: D001
. Waste name: IGNITABLE HAZARDOUS WASTES ARE THOSE WASTES WHICH HAVE A FLASHPOINT OF LESS THAN 140 DEGREES FAHRENHEIT AS DETERMINED BY A PENSKY-MARTENS CLOSED CUP FLASH POINT TESTER. ANOTHER METHOD OF DETERMINING THE FLASH POINT OF A WASTE IS TO REVIEW THE MATERIAL SAFETY DATA SHEET, WHICH CAN BE OBTAINED FROM THE MANUFACTURER OR DISTRIBUTOR OF THE MATERIAL. LACQUER THINNER IS AN EXAMPLE OF A COMMONLY USED SOLVENT WHICH WOULD BE CONSIDERED AS IGNITABLE HAZARDOUS WASTE.

. Waste code: D005
. Waste name: BARIUM

. Waste code: D006
. Waste name: CADMIUM

. Waste code: D007
. Waste name: CHROMIUM

. Waste code: D035
. Waste name: METHYL ETHYL KETONE

. Waste code: P001
. Waste name: 2H-1-BENZOPYRAN-2-ONE, 4-HYDROXY-3-(3-OXO-1-PHENYLBUTYL)-, & SALTS, WHEN PRESENT AT CONCENTRATIONS GREATER THAN 0.3%

. Waste code: P075
. Waste name: NICOTINE, & SALTS

. Waste code: U002
. Waste name: ACETONE (I)

Violation Status: No violations found

K48 **BEVERLY HILLS BMW (SERVICE/PARTS BUILDING)** **AST** **A100417666**
East **5151 WILSHIRE BLVD** **N/A**
1/8-1/4 **LOS ANGELES, CA 90036**
0.222 mi.
1171 ft. **Site 1 of 9 in cluster K**

Relative:
Higher

Actual:
201 ft.

AST:

Certified Unified Program Agencies:	Not reported
Owner:	Sonic Automotive, Inc.
Total Gallons:	Not reported
CERSID:	10407670
Facility ID:	CAL000365834
Business Name:	Beverly Hills BMW
Phone:	323-801-1430
Fax:	Not reported
Mailing Address:	5070 Wilshire Blvd
Mailing Address City:	Los Angeles
Mailing Address State:	CA
Mailing Address Zip Code:	90036
Operator Name:	Beverly Hills BMW
Operator Phone:	323-801-1430
Owner Phone:	704-566-2400
Owner Mail Address:	4401 Colwick Road
Owner State:	NC
Owner Zip Code:	28212
Owner Country:	United States
Property Owner Name:	Not reported
Property Owner Phone:	Not reported
Property Owner Mailing Address:	Not reported
Property Owner City:	Not reported
Property Owner Stat :	Not reported
Property Owner Zip Code:	Not reported
Property Owner Country:	Not reported
EPAID:	cal000365834

K49 **LOU EHLERS CADILLAC** **LUST** **S111760470**
East **5151 WILSHIRE BOULEVARD** **N/A**
1/8-1/4 **LOS ANGELES, CA 90036**
0.222 mi.
1171 ft. **Site 2 of 9 in cluster K**

Relative:
Higher

Actual:
201 ft.

LUST:

Lead Agency:	LOS ANGELES, CITY OF
Case Type:	LUST Cleanup Site
Geo Track:	http://geotracker.waterboards.ca.gov/profile_report.asp?global_id=T10000000685
Global Id:	T10000000685
Latitude:	34.0639322
Longitude:	-118.3705745
Status:	Completed - Case Closed
Status Date:	02/20/2013
Case Worker:	EL
RB Case Number:	Not reported
Local Agency:	LOS ANGELES, CITY OF
File Location:	Not reported
Local Case Number:	25973
Potential Media Affect:	Not reported
Potential Contaminants of Concern:	Not reported
Site History:	Not reported

LUST:

LOU EHLERS CADILLAC (Continued) **S111760470**

Global Id: T10000000685
Contact Type: Local Agency Caseworker
Contact Name: ELOY LUNA
Organization Name: LOS ANGELES, CITY OF
Address: 200 North Main Street, Suite 1780
City: LOS ANGELES
Email: eloy.luna@lacity.org
Phone Number: Not reported

LUST:
Global Id: T10000000685
Action Type: ENFORCEMENT
Date: 05/29/2009
Action: Closure/No Further Action Letter - #1

Global Id: T10000000685
Action Type: Other
Date: 09/04/2008
Action: Leak Discovery

Global Id: T10000000685
Action Type: Other
Date: 09/04/2008
Action: Leak Reported

Global Id: T10000000685
Action Type: Other
Date: 09/04/2008
Action: Leak Stopped

LUST:
Global Id: T10000000685
Status: Completed - Case Closed
Status Date: 02/20/2013

Global Id: T10000000685
Status: Open - Assessment & Interim Remedial Action
Status Date: 01/13/2009

Global Id: T10000000685
Status: Open - Case Begin Date
Status Date: 09/04/2008

K50 **LOU EHLERS CADILLAC** **SWEEPS UST S106928859**
East **5151 WILSHIRE BOULEVARD** **HIST UST N/A**
1/8-1/4 **LOS ANGELES, CA 90036**
0.222 mi.
1171 ft. **Site 3 of 9 in cluster K**

Relative: **Higher**
Actual: **201 ft.**

SWEEPS UST:
Status: Not reported
Comp Number: 14
Number: Not reported
Board Of Equalization: 44-010897
Referral Date: Not reported
Action Date: Not reported

LOU EHLERS CADILLAC (Continued) **S106928859**

Created Date:	Not reported
Owner Tank Id:	Not reported
SWRCB Tank Id:	19-050-000014-000001
Tank Status:	Not reported
Capacity:	1000
Active Date:	Not reported
Tank Use:	OIL
STG:	WASTE
Content:	WASTE OIL
Number Of Tanks:	6

Status:	Not reported
Comp Number:	14
Number:	Not reported
Board Of Equalization:	44-010897
Referral Date:	Not reported
Action Date:	Not reported
Created Date:	Not reported
Owner Tank Id:	Not reported
SWRCB Tank Id:	19-050-000014-000002
Tank Status:	Not reported
Capacity:	500
Active Date:	Not reported
Tank Use:	CHEMICAL
STG:	PRODUCT
Content:	UNKNOWN
Number Of Tanks:	Not reported

Status:	Not reported
Comp Number:	14
Number:	Not reported
Board Of Equalization:	44-010897
Referral Date:	Not reported
Action Date:	Not reported
Created Date:	Not reported
Owner Tank Id:	Not reported
SWRCB Tank Id:	19-050-000014-000003
Tank Status:	Not reported
Capacity:	9940
Active Date:	Not reported
Tank Use:	M.V. FUEL
STG:	PRODUCT
Content:	REG UNLEADED
Number Of Tanks:	Not reported

Status:	Not reported
Comp Number:	14
Number:	Not reported
Board Of Equalization:	44-010897
Referral Date:	Not reported
Action Date:	Not reported
Created Date:	Not reported
Owner Tank Id:	Not reported
SWRCB Tank Id:	19-050-000014-000004
Tank Status:	Not reported
Capacity:	9940
Active Date:	Not reported

LOU EHLERS CADILLAC (Continued) **S106928859**

Tank Use: M.V. FUEL
STG: PRODUCT
Content: REG UNLEADED
Number Of Tanks: Not reported

Status: Not reported
Comp Number: 14
Number: Not reported
Board Of Equalization: 44-010897
Referral Date: Not reported
Action Date: Not reported
Created Date: Not reported
Owner Tank Id: Not reported
SWRCB Tank Id: 19-050-000014-000005
Tank Status: Not reported
Capacity: 500
Active Date: Not reported
Tank Use: CHEMICAL
STG: PRODUCT
Content: UNKNOWN
Number Of Tanks: Not reported

Status: Not reported
Comp Number: 14
Number: Not reported
Board Of Equalization: 44-010897
Referral Date: Not reported
Action Date: Not reported
Created Date: Not reported
Owner Tank Id: Not reported
SWRCB Tank Id: 19-050-000014-000006
Tank Status: Not reported
Capacity: 500
Active Date: Not reported
Tank Use: CHEMICAL
STG: PRODUCT
Content: UNKNOWN
Number Of Tanks: Not reported

HIST UST:
File Number: 00027900
URL: http://geotracker.waterboards.ca.gov/ustpdfs/pdf/00027900.pdf
Region: Not reported
Facility ID: Not reported
Facility Type: Not reported
Other Type: Not reported
Contact Name: Not reported
Telephone: Not reported
Owner Name: Not reported
Owner Address: Not reported
Owner City,St,Zip: Not reported
Total Tanks: Not reported

Tank Num: Not reported
Container Num: Not reported
Year Installed: Not reported
Tank Capacity: Not reported

LOU EHLERS CADILLAC (Continued) **S106928859**

Tank Used for: Not reported
Type of Fuel: Not reported
Container Construction Thickness: Not reported
Leak Detection: Not reported

Click here for Geo Tracker PDF:

K51 **LOU EHLERS CADILLAC** **LUST** **S111760331**
East **5151 WILSHIRE BLVD** **N/A**
1/8-1/4 **PARK LA BREA, CA 90036**
0.222 mi.
1171 ft. **Site 4 of 9 in cluster K**

Relative:
Higher

Actual:
201 ft.

LUST:
Lead Agency: LOS ANGELES RWQCB (REGION 4)
Case Type: LUST Cleanup Site
Geo Track: http://geotracker.waterboards.ca.gov/profile_report.asp?global_id=T0603700882
Global Id: T0603700882
Latitude: 34.0622415
Longitude: -118.341885
Status: Completed - Case Closed
Status Date: 08/22/1996
Case Worker: YR
RB Case Number: 900360016
Local Agency: LOS ANGELES, CITY OF
File Location: Not reported
Local Case Number: Not reported
Potential Media Affect: Aquifer used for drinking water supply
Potential Contaminants of Concern: Gasoline
Site History: Not reported

LUST:
Global Id: T0603700882
Contact Type: Local Agency Caseworker
Contact Name: ELOY LUNA
Organization Name: LOS ANGELES, CITY OF
Address: 200 North Main Street, Suite 1780
City: LOS ANGELES
Email: eloy.luna@lacity.org
Phone Number: Not reported

Global Id: T0603700882
Contact Type: Regional Board Caseworker
Contact Name: YUE RONG
Organization Name: LOS ANGELES RWQCB (REGION 4)
Address: 320 W. 4TH ST., SUITE 200
City: Los Angeles
Email: yrong@waterboards.ca.gov
Phone Number: Not reported

LUST:
Global Id: T0603700882
Action Type: Other
Date: 01/01/1988
Action: Leak Reported

LUST:

LOU EHLERS CADILLAC (Continued) **S111760331**

Global Id:	T0603700882
Status:	Completed - Case Closed
Status Date:	08/22/1996
Global Id:	T0603700882
Status:	Open - Case Begin Date
Status Date:	07/10/1987
Global Id:	T0603700882
Status:	Open - Remediation
Status Date:	01/29/1988
Global Id:	T0603700882
Status:	Open - Remediation
Status Date:	04/20/1989
Global Id:	T0603700882
Status:	Open - Site Assessment
Status Date:	07/10/1987
Global Id:	T0603700882
Status:	Open - Site Assessment
Status Date:	01/05/1988
Global Id:	T0603700882
Status:	Open - Verification Monitoring
Status Date:	02/20/1990

K52 **AST** **A100345211**
East **5151 WILSHIRE BLVD** **N/A**
1/8-1/4 **LOS ANGELES, CA**
0.222 mi.
1171 ft. **Site 5 of 9 in cluster K**

Relative: AST:
Higher

Certified Unified Program Agencies:	City of Los Angeles
Owner:	LOU EHLERS CADILLAC/STERLING
Total Gallons:	2,600
CERSID:	Not reported
Facility ID:	Not reported
Business Name:	Not reported
Phone:	Not reported
Fax:	Not reported
Mailing Address:	Not reported
Mailing Address City:	Not reported
Mailing Address State:	Not reported
Mailing Address Zip Code:	Not reported
Operator Name:	Not reported
Operator Phone:	Not reported
Owner Phone:	Not reported
Owner Mail Address:	Not reported
Owner State:	Not reported
Owner Zip Code:	Not reported
Owner Country:	Not reported
Property Owner Name:	Not reported
Property Owner Phone:	Not reported
Property Owner Mailing Address:	Not reported

Actual:
201 ft.

(Continued) **A100345211**

Property Owner City: Not reported
Property Owner Stat : Not reported
Property Owner Zip Code: Not reported
Property Owner Country: Not reported
EPAID: Not reported

K53 **LOU EHLERS CADILLAC** **RCRA-SQG** **1000111719**
East **5151 WILSHIRE BLVD** **LUST** **CAD981462690**
1/8-1/4 **LOS ANGELES, CA 90036** **SWEEPS UST**
0.222 mi. **HIST UST**
1171 ft. **Site 6 of 9 in cluster K** **CA FID UST**
FINDS
Relative: Higher **ECHO**
EMI
Actual: 201 ft. **HAZNET**
HIST CORTESE

RCRA-SQG:
Date form received by agency: 08/14/2007
Facility name: LOU EHLERS CADILLAC
Facility address: 5151 WILSHIRE BLVD
LOS ANGELES, CA 90036
EPA ID: CAD981462690
Contact: RICK DAGRACA
Contact address: 5151 WILSHIRE BLVD
LOS ANGELES, CA 90036
Contact country: US
Contact telephone: 800-720-3078
Contact email: Not reported
EPA Region: 09
Classification: Small Small Quantity Generator
Description: Handler: generates more than 100 and less than 1000 kg of hazardous waste during any calendar month and accumulates less than 6000 kg of hazardous waste at any time; or generates 100 kg or less of hazardous waste during any calendar month, and accumulates more than 1000 kg of hazardous waste at any time

Owner/Operator Summary:
Owner/operator name: SONIC AUTOMOTIVE INC
Owner/operator address: Not reported
Not reported
Owner/operator country: Not reported
Owner/operator telephone: Not reported
Owner/operator email: Not reported
Owner/operator fax: Not reported
Owner/operator extension: Not reported
Legal status: Private
Owner/Operator Type: Operator
Owner/Op start date: 06/30/2006
Owner/Op end date: Not reported

Owner/operator name: SONIC AUTOMOTIVE INC
Owner/operator address: 6415 IDLEWILD RD
CHARLOTTE, NC 28212
Owner/operator country: US
Owner/operator telephone: Not reported
Owner/operator email: Not reported

LOU EHLERS CADILLAC (Continued) **1000111719**

Owner/operator fax: Not reported
Owner/operator extension: Not reported
Legal status: Private
Owner/Operator Type: Owner
Owner/Op start date: 06/30/2006
Owner/Op end date: Not reported

Owner/operator name: NOT REQUIRED
Owner/operator address: NOT REQUIRED
NOT REQUIRED, ME 99999
Owner/operator country: Not reported
Owner/operator telephone: 415-555-1212
Owner/operator email: Not reported
Owner/operator fax: Not reported
Owner/operator extension: Not reported
Legal status: Private
Owner/Operator Type: Operator
Owner/Op start date: Not reported
Owner/Op end date: Not reported

Handler Activities Summary:
U.S. importer of hazardous waste: No
Mixed waste (haz. and radioactive): No
Recycler of hazardous waste: No
Transporter of hazardous waste: No
Treater, storer or disposer of HW: No
Underground injection activity: No
On-site burner exemption: No
Furnace exemption: No
Used oil fuel burner: No
Used oil processor: No
User oil refiner: No
Used oil fuel marketer to burner: No
Used oil Specification marketer: No
Used oil transfer facility: No
Used oil transporter: No

. Waste code: D001
. Waste name: IGNITABLE HAZARDOUS WASTES ARE THOSE WASTES WHICH HAVE A FLASHPOINT OF LESS THAN 140 DEGREES FAHRENHEIT AS DETERMINED BY A PENSKY-MARTENS CLOSED CUP FLASH POINT TESTER. ANOTHER METHOD OF DETERMINING THE FLASH POINT OF A WASTE IS TO REVIEW THE MATERIAL SAFETY DATA SHEET, WHICH CAN BE OBTAINED FROM THE MANUFACTURER OR DISTRIBUTOR OF THE MATERIAL. LACQUER THINNER IS AN EXAMPLE OF A COMMONLY USED SOLVENT WHICH WOULD BE CONSIDERED AS IGNITABLE HAZARDOUS WASTE.

Historical Generators:
Date form received by agency: 09/01/1996
Site name: LOU EHLERS CADILLAC DBA
Classification: Large Quantity Generator

Date form received by agency: 09/01/1996
Site name: LOU EHLERS CADILLAC DBA
Classification: Small Quantity Generator

Date form received by agency: 08/03/1994

LOU EHLERS CADILLAC (Continued) **1000111719**

Site name: LOU EHLERS CADILLAC DBA
Classification: Small Quantity Generator

Violation Status: No violations found

LUST REG 4:

Region:	4	
Regional Board:	04	
County:	Los Angeles	
Facility Id:	900360016	
Status:	Case Closed	
Substance:	Gasoline	
Substance Quantity:	Not reported	
Local Case No:	Not reported	
Case Type:	Groundwater	
Abatement Method Used at the Site:		Remove Free Product
Global ID:	T0603700882	
W Global ID:	Not reported	
Staff:	UNK	
Local Agency:	19050	
Cross Street:	ORANGE	
Enforcement Type:	Not reported	
Date Leak Discovered:	Not reported	
Date Leak First Reported:		1/1/1988
Date Leak Record Entered:	1/5/1988	
Date Confirmation Began:	Not reported	
Date Leak Stopped:	Not reported	
Date Case Last Changed on Database:		11/7/1996
Date the Case was Closed:		8/22/1996
How Leak Discovered:	Not reported	
How Leak Stopped:	Not reported	
Cause of Leak:	Not reported	
Leak Source:	Tank	
Operator:	EHLERS, LOU	
Water System:	Not reported	
Well Name:	Not reported	
Approx. Dist To Production Well (ft):		8560.185432225714662738754312
Source of Cleanup Funding:		Tank
Preliminary Site Assessment Workplan Submitted:		7/10/1987
Preliminary Site Assessment Began:		Not reported
Pollution Characterization Began:		1/5/1988
Remediation Plan Submitted:		1/29/1988
Remedial Action Underway:		4/20/1989
Post Remedial Action Monitoring Began:		2/20/1990
Enforcement Action Date:		Not reported
Historical Max MTBE Date:		Not reported
Hist Max MTBE Conc in Groundwater:		Not reported
Hist Max MTBE Conc in Soil:		Not reported
Significant Interim Remedial Action Taken:		Yes
GW Qualifier:	Not reported	
Soil Qualifier:	Not reported	
Organization:	Not reported	
Owner Contact:	Not reported	
Responsible Party:	LOU EHLERS CADILLAC	
RP Address:	5151 WILSHIRE BLVD, LOS ANGELES, CA 90036	
Program:	LUST	
Lat/Long:	34.0622415 / -1	
Local Agency Staff:	PEJ	

LOU EHLERS CADILLAC (Continued) **1000111719**

Beneficial Use:	Not reported	
Priority:	Not reported	
Cleanup Fund Id:	Not reported	
Suspended:	Not reported	
Assigned Name:	Not reported	
Summary:	ADDITIONAL SAP IN PROGRESS. WELL ABANDONMENT REPORT	11/07/96 -

SWEEPS UST:

Status:	Active
Comp Number:	5678
Number:	1
Board Of Equalization:	Not reported
Referral Date:	02-25-93
Action Date:	02-25-93
Created Date:	02-29-88
Owner Tank Id:	Not reported
SWRCB Tank Id:	Not reported
Tank Status:	Not reported
Capacity:	Not reported
Active Date:	Not reported
Tank Use:	Not reported
STG:	Not reported
Content:	Not reported
Number Of Tanks:	Not reported

HIST UST:

File Number:	Not reported
URL:	Not reported
Region:	STATE
Facility ID:	00000000415
Facility Type:	Other
Other Type:	Not reported
Contact Name:	ERV GRAHAM
Telephone:	2139311871
Owner Name:	LOU EHLERS CADILLAC
Owner Address:	5151 WILSHIRE BOULEVARD
Owner City,St,Zip:	LOS ANGELES, CA 90036
Total Tanks:	0006
Tank Num:	001
Container Num:	4
Year Installed:	Not reported
Tank Capacity:	00001000
Tank Used for:	WASTE
Type of Fuel:	WASTE OIL
Container Construction Thickness:	Not reported
Leak Detection:	None
Tank Num:	002
Container Num:	5
Year Installed:	Not reported
Tank Capacity:	00000500
Tank Used for:	PRODUCT
Type of Fuel:	06
Container Construction Thickness:	Not reported

LOU EHLERS CADILLAC (Continued) **1000111719**

Leak Detection: None

Tank Num: 003
Container Num: 2
Year Installed: 1973
Tank Capacity: 00009940
Tank Used for: PRODUCT
Type of Fuel: UNLEADED
Container Construction Thickness: Not reported
Leak Detection: Visual, Stock Inventor, Vapor Sniff Well, None

Tank Num: 004
Container Num: 1
Year Installed: 1973
Tank Capacity: 00009940
Tank Used for: PRODUCT
Type of Fuel: UNLEADED
Container Construction Thickness: Not reported
Leak Detection: Visual, Vapor Sniff Well, None

Tank Num: 005
Container Num: 3
Year Installed: Not reported
Tank Capacity: 00000500
Tank Used for: PRODUCT
Type of Fuel: 06
Container Construction Thickness: Not reported
Leak Detection: Visual, Stock Inventor, None

Tank Num: 006
Container Num: 3
Year Installed: Not reported
Tank Capacity: 00000500
Tank Used for: PRODUCT
Type of Fuel: 06
Container Construction Thickness: Not reported
Leak Detection: Visual, Stock Inventor, None

CA FID UST:
Facility ID: 19056108
Regulated By: UTNKA
Regulated ID: Not reported
Cortese Code: Not reported
SIC Code: Not reported
Facility Phone: 2130000000
Mail To: Not reported
Mailing Address: 5151 CARLING WAY
Mailing Address 2: Not reported
Mailing City,St,Zip: LOS ANGELES 900360000
Contact: Not reported
Contact Phone: Not reported
DUNs Number: Not reported
NPDES Number: Not reported
EPA ID: Not reported
Comments: Not reported
Status: Active

LOU EHLERS CADILLAC (Continued) **1000111719**

Facility ID:	19001487
Regulated By:	UTNKI
Regulated ID:	00000415
Cortese Code:	Not reported
SIC Code:	Not reported
Facility Phone:	2139311871
Mail To:	Not reported
Mailing Address:	5151 WILSHIRE BLVD
Mailing Address 2:	Not reported
Mailing City,St,Zip:	LOS ANGELES 900360000
Contact:	Not reported
Contact Phone:	Not reported
DUNs Number:	Not reported
NPDES Number:	Not reported
EPA ID:	Not reported
Comments:	Not reported
Status:	Inactive

FINDS:

Registry ID: 110002715857

Environmental Interest/Information System

RCRAInfo is a national information system that supports the Resource Conservation and Recovery Act (RCRA) program through the tracking of events and activities related to facilities that generate, transport, and treat, store, or dispose of hazardous waste. RCRAInfo allows RCRA program staff to track the notification, permit, compliance, and corrective action activities required under RCRA.

HAZARDOUS AIR POLLUTANT MAJOR

STATE MASTER

Click this hyperlink while viewing on your computer to access additional FINDS: detail in the EDR Site Report.

ECHO:

Envid:	1000111719
Registry ID:	110002715857
DFR URL:	http://echo.epa.gov/detailed-facility-report?fid=110002715857

EMI:

Year:	1987
County Code:	19
Air Basin:	SC
Facility ID:	20997
Air District Name:	SC
SIC Code:	5511
Air District Name:	SOUTH COAST AQMD
Community Health Air Pollution Info System:	Not reported
Consolidated Emission Reporting Rule:	Not reported
Total Organic Hydrocarbon Gases Tons/Yr:	7
Reactive Organic Gases Tons/Yr:	7
Carbon Monoxide Emissions Tons/Yr:	0

LOU EHLERS CADILLAC (Continued) **1000111719**

NOX - Oxides of Nitrogen Tons/Yr: 0
SOX - Oxides of Sulphur Tons/Yr: 0
Particulate Matter Tons/Yr: 0
Part. Matter 10 Micrometers and Smllr Tons/Yr: 0

Year: 1990
County Code: 19
Air Basin: SC
Facility ID: 20997
Air District Name: SC
SIC Code: 5511
Air District Name: SOUTH COAST AQMD
Community Health Air Pollution Info System: Not reported
Consolidated Emission Reporting Rule: Not reported
Total Organic Hydrocarbon Gases Tons/Yr: 12
Reactive Organic Gases Tons/Yr: 10
Carbon Monoxide Emissions Tons/Yr: 0
NOX - Oxides of Nitrogen Tons/Yr: 0
SOX - Oxides of Sulphur Tons/Yr: 0
Particulate Matter Tons/Yr: 0
Part. Matter 10 Micrometers and Smllr Tons/Yr: 0

Year: 1995
County Code: 19
Air Basin: SC
Facility ID: 20997
Air District Name: SC
SIC Code: 5511
Air District Name: SOUTH COAST AQMD
Community Health Air Pollution Info System: Not reported
Consolidated Emission Reporting Rule: Not reported
Total Organic Hydrocarbon Gases Tons/Yr: 5
Reactive Organic Gases Tons/Yr: 5
Carbon Monoxide Emissions Tons/Yr: 0
NOX - Oxides of Nitrogen Tons/Yr: 0
SOX - Oxides of Sulphur Tons/Yr: 0
Particulate Matter Tons/Yr: 0
Part. Matter 10 Micrometers and Smllr Tons/Yr: 0

HAZNET:
envid: 1000111719
Year: 2008
GEPAID: CAD981462690
Contact: ROBERT SANDERS
Telephone: 7045666751
Mailing Name: Not reported
Mailing Address: 6425 IDLEWILD RD
Mailing City,St,Zip: CHARLOTTE, NC 28212
Gen County: Not reported
TSD EPA ID: CAD028409019
TSD County: Not reported
Waste Category: Off-specification, aged or surplus organics
Disposal Method: Storage, Bulking, And/Or Transfer Off Site--No Treatment/Reovery (H010-H129) Or (H131-H135)
Tons: 0.155
Cat Decode: Not reported
Method Decode: Not reported

LOU EHLERS CADILLAC (Continued) **1000111719**

Facility County: Los Angeles

envid: 1000111719
Year: 2008
GEPAID: CAD981462690
Contact: ROBERT SANDERS
Telephone: 7045666751
Mailing Name: Not reported
Mailing Address: 6425 IDLEWILD RD
Mailing City,St,Zip: CHARLOTTE, NC 28212
Gen County: Not reported
TSD EPA ID: CAD028409019
TSD County: Not reported
Waste Category: Off-specification, aged or surplus organics
Disposal Method: Fuel Blending Prior To Energy Recovery At Another Site
Tons: 0.125
Cat Decode: Not reported
Method Decode: Not reported
Facility County: Los Angeles

envid: 1000111719
Year: 2008
GEPAID: CAD981462690
Contact: ROBERT SANDERS
Telephone: 7045666751
Mailing Name: Not reported
Mailing Address: 6425 IDLEWILD RD
Mailing City,St,Zip: CHARLOTTE, NC 28212
Gen County: Not reported
TSD EPA ID: CAD981696420
TSD County: Not reported
Waste Category: Unspecified aqueous solution
Disposal Method: Storage, Bulking, And/Or Transfer Off Site--No Treatment/Reovery (H010-H129) Or (H131-H135)
Tons: 6.51
Cat Decode: Not reported
Method Decode: Not reported
Facility County: Los Angeles

envid: 1000111719
Year: 2008
GEPAID: CAD981462690
Contact: ROBERT SANDERS
Telephone: 7045666751
Mailing Name: Not reported
Mailing Address: 6425 IDLEWILD RD
Mailing City,St,Zip: CHARLOTTE, NC 28212
Gen County: Not reported
TSD EPA ID: CAD982444481
TSD County: Not reported
Waste Category: Unspecified oil-containing waste
Disposal Method: Storage, Bulking, And/Or Transfer Off Site--No Treatment/Reovery (H010-H129) Or (H131-H135)
Tons: 0.4587
Cat Decode: Not reported
Method Decode: Not reported
Facility County: Los Angeles

LOU EHLERS CADILLAC (Continued) **1000111719**

envid:	1000111719
Year:	2008
GEPAID:	CAD981462690
Contact:	ROBERT SANDERS
Telephone:	7045666751
Mailing Name:	Not reported
Mailing Address:	6425 IDLEWILD RD
Mailing City,St,Zip:	CHARLOTTE, NC 28212
Gen County:	Not reported
TSD EPA ID:	CAD982444481
TSD County:	Not reported
Waste Category:	Contaminated soil from site clean-up
Disposal Method:	Storage, Bulking, And/Or Transfer Off Site--No Treatment/Reovery (H010-H129) Or (H131-H135)
Tons:	53.95
Cat Decode:	Not reported
Method Decode:	Not reported
Facility County:	Los Angeles

Click this hyperlink while viewing on your computer to access
62 additional CA_HAZNET: record(s) in the EDR Site Report.

HIST CORTESE:

Region:	CORTESE
Facility County Code:	19
Reg By:	LTNKA
Reg Id:	900360016

J54 **BARISH CHRYSLER PLYMOUTH** **HIST UST** **S118407767**
NE **444 SOUTH LABREA** **N/A**
1/8-1/4 **LOS ANGELES, CA 90036**
0.223 mi.
1175 ft. **Site 2 of 8 in cluster J**

Relative:
Higher

Actual:
205 ft.

HIST UST:

File Number:	0002669E
URL:	http://geotracker.waterboards.ca.gov/ustpdfs/pdf/0002669E.pdf
Region:	Not reported
Facility ID:	Not reported
Facility Type:	Not reported
Other Type:	Not reported
Contact Name:	Not reported
Telephone:	Not reported
Owner Name:	Not reported
Owner Address:	Not reported
Owner City,St,Zip:	Not reported
Total Tanks:	Not reported
Tank Num:	Not reported
Container Num:	Not reported
Year Installed:	Not reported
Tank Capacity:	Not reported
Tank Used for:	Not reported
Type of Fuel:	Not reported
Container Construction Thickness:	Not reported
Leak Detection:	Not reported

BARISH CHRYSLER PLYMOUTH (Continued) **S118407767**

Click here for Geo Tracker PDF:

J55 **LA BREA CHRYSLER PLYMOUTH INC** **SWEEPS UST** **S101617383**
NE **444 S LA BREA AVE** **CA FID UST** **N/A**
1/8-1/4 **LOS ANGELES, CA 90036**
0.223 mi.
1175 ft. **Site 3 of 8 in cluster J**

Relative: **Higher**
Actual: **205 ft.**

SWEEPS UST:

Status:	Not reported
Comp Number:	1837
Number:	Not reported
Board Of Equalization:	Not reported
Referral Date:	Not reported
Action Date:	Not reported
Created Date:	Not reported
Owner Tank Id:	Not reported
SWRCB Tank Id:	Not reported
Tank Status:	Not reported
Capacity:	Not reported
Active Date:	Not reported
Tank Use:	Not reported
STG:	Not reported
Content:	Not reported
Number Of Tanks:	Not reported

CA FID UST:

Facility ID:	19018616
Regulated By:	UTNKI
Regulated ID:	00029582
Cortese Code:	Not reported
SIC Code:	Not reported
Facility Phone:	2139335501
Mail To:	Not reported
Mailing Address:	444 S LA BREA AVE
Mailing Address 2:	Not reported
Mailing City,St,Zip:	LOS ANGELES 900360000
Contact:	Not reported
Contact Phone:	Not reported
DUNs Number:	Not reported
NPDES Number:	Not reported
EPA ID:	Not reported
Comments:	Not reported
Status:	Inactive

J56 **BARISH CHRYSLER PLYMOUTH** **HIST UST** **1000262736**
NE **444 S LA BREA AVE** **RCRA NonGen / NLR** **CAD981164759**
1/8-1/4 **LOS ANGELES, CA 90036** **FINDS**
0.223 mi. **ECHO**
1175 ft. **Site 4 of 8 in cluster J**

Relative: **Higher**
Actual: **205 ft.**

HIST UST:

File Number:	Not reported
URL:	Not reported
Region:	STATE
Facility ID:	00000066092

BARISH CHRYSLER PLYMOUTH (Continued) **1000262736**

Facility Type:	Other
Other Type:	AUTO DELAER
Contact Name:	JOSEPH BULAK
Telephone:	2139335501
Owner Name:	BARISH CHRYSLER-PLYMOUTH, INC.
Owner Address:	444 SO. LABREA
Owner City,St,Zip:	LOS ANGELES, CA 90036
Total Tanks:	0001
Tank Num:	001
Container Num:	#1
Year Installed:	Not reported
Tank Capacity:	00000250
Tank Used for:	WASTE
Type of Fuel:	5
Container Construction Thickness:	X
Leak Detection:	None

RCRA NonGen / NLR:

Date form received by agency:	12/06/1999
Facility name:	BARISH CHRYSLER PLYMOUTH
Facility address:	444 S LA BREA AVE LOS ANGELES, CA 90036
EPA ID:	CAD981164759
Contact:	BOB BEEHLER
Contact address:	14252 CULVER DR PMB 349 IRVINE, CA 92604
Contact country:	US
Contact telephone:	949-559-0117
Contact email:	Not reported
EPA Region:	09
Classification:	Non-Generator
Description:	Handler: Non-Generators do not presently generate hazardous waste

Owner/Operator Summary:

Owner/operator name:	BUD BARISH
Owner/operator address:	NOT REQUIRED NOT REQUIRED, ME 99999
Owner/operator country:	Not reported
Owner/operator telephone:	415-555-1212
Owner/operator email:	Not reported
Owner/operator fax:	Not reported
Owner/operator extension:	Not reported
Legal status:	Private
Owner/Operator Type:	Owner
Owner/Op start date:	Not reported
Owner/Op end date:	Not reported
Owner/operator name:	NOT REQUIRED
Owner/operator address:	NOT REQUIRED NOT REQUIRED, ME 99999
Owner/operator country:	Not reported
Owner/operator telephone:	415-555-1212
Owner/operator email:	Not reported
Owner/operator fax:	Not reported
Owner/operator extension:	Not reported

BARISH CHRYSLER PLYMOUTH (Continued) **1000262736**

Legal status: Private
Owner/Operator Type: Operator
Owner/Op start date: Not reported
Owner/Op end date: Not reported

Owner/operator name: MARKETING INVESTMENT CHRYSLER
Owner/operator address: 1450 W LONG LAKE RD ST 270
TROY, MI 48098
Owner/operator country: Not reported
Owner/operator telephone: 313-952-1246
Owner/operator email: Not reported
Owner/operator fax: Not reported
Owner/operator extension: Not reported
Legal status: Private
Owner/Operator Type: Owner
Owner/Op start date: Not reported
Owner/Op end date: Not reported

Handler Activities Summary:
U.S. importer of hazardous waste: No
Mixed waste (haz. and radioactive): No
Recycler of hazardous waste: No
Transporter of hazardous waste: No
Treater, storer or disposer of HW: No
Underground injection activity: No
On-site burner exemption: No
Furnace exemption: No
Used oil fuel burner: No
Used oil processor: No
User oil refiner: No
Used oil fuel marketer to burner: No
Used oil Specification marketer: No
Used oil transfer facility: No
Used oil transporter: No

Violation Status: No violations found

FINDS:

Registry ID: 110002679833

Environmental Interest/Information System
RCRAInfo is a national information system that supports the Resource Conservation and Recovery Act (RCRA) program through the tracking of events and activities related to facilities that generate, transport, and treat, store, or dispose of hazardous waste. RCRAInfo allows RCRA program staff to track the notification, permit, compliance, and corrective action activities required under RCRA.

Click this hyperlink while viewing on your computer to access additional FINDS: detail in the EDR Site Report.

ECHO:
Envid: 1000262736
Registry ID: 110002679833
DFR URL: http://echo.epa.gov/detailed-facility-report?fid=110002679833

J57 **LA BREA CHRYSLER PLYMOUTH, INC** **HIST UST** **U001561427**
NE **444 S LA BREA AVE** **N/A**
1/8-1/4 **LOS ANGELES, CA 90036**
0.223 mi.
1175 ft. **Site 5 of 8 in cluster J**

Relative: **Higher**
Actual: **205 ft.**

HIST UST:

File Number:	Not reported
URL:	Not reported
Region:	STATE
Facility ID:	00000029582
Facility Type:	Not reported
Other Type:	AUTO DEALER
Contact Name:	HOWARD BARISH - PRES
Telephone:	2139335501
Owner Name:	LA BREA CHRYSLER PLYMOUTH, INC
Owner Address:	444 SO LA BREA
Owner City,St,Zip:	LOS ANGELES, CA 90036
Total Tanks:	0001
Tank Num:	001
Container Num:	1
Year Installed:	Not reported
Tank Capacity:	00000000
Tank Used for:	WASTE
Type of Fuel:	WASTE OIL
Container Construction Thickness:	Not reported
Leak Detection:	None

J58 **BARISH CHRYSLER PLYMOUTH** **HIST UST** **S113003452**
NE **444 S LA BREA** **HAZNET** **N/A**
1/8-1/4 **LOS ANGELES, CA 90036**
0.223 mi.
1175 ft. **Site 6 of 8 in cluster J**

Relative: **Higher**
Actual: **205 ft.**

HIST UST:

File Number:	000274BB
URL:	http://geotracker.waterboards.ca.gov/ustpdfs/pdf/000274BB.pdf
Region:	Not reported
Facility ID:	Not reported
Facility Type:	Not reported
Other Type:	Not reported
Contact Name:	Not reported
Telephone:	Not reported
Owner Name:	Not reported
Owner Address:	Not reported
Owner City,St,Zip:	Not reported
Total Tanks:	Not reported
Tank Num:	Not reported
Container Num:	Not reported
Year Installed:	Not reported
Tank Capacity:	Not reported
Tank Used for:	Not reported
Type of Fuel:	Not reported
Container Construction Thickness:	Not reported
Leak Detection:	Not reported

BARISH CHRYSLER PLYMOUTH (Continued) **S113003452**

Click here for Geo Tracker PDF:

HAZNET:

envid:	S113003452
Year:	2004
GEPAID:	CAD981164759
Contact:	DANIEL WINSTON
Telephone:	--
Mailing Name:	Not reported
Mailing Address:	444 S LA BREA AVE
Mailing City,St,Zip:	LOS ANGELES, CA 900363524
Gen County:	Not reported
TSD EPA ID:	CAD028409019
TSD County:	Not reported
Waste Category:	Unspecified organic liquid mixture
Disposal Method:	Transfer Station
Tons:	0.22
Cat Decode:	Not reported
Method Decode:	Not reported
Facility County:	Los Angeles

envid:	S113003452
Year:	2003
GEPAID:	CAD981164759
Contact:	DANIEL WINSTON
Telephone:	--
Mailing Name:	Not reported
Mailing Address:	444 S LA BREA AVE
Mailing City,St,Zip:	LOS ANGELES, CA 900363524
Gen County:	Not reported
TSD EPA ID:	CAD028409019
TSD County:	Not reported
Waste Category:	Unspecified organic liquid mixture
Disposal Method:	Transfer Station
Tons:	0.45
Cat Decode:	Not reported
Method Decode:	Not reported
Facility County:	Los Angeles

envid:	S113003452
Year:	2000
GEPAID:	CAD981164759
Contact:	DANIEL WINSTON
Telephone:	--
Mailing Name:	Not reported
Mailing Address:	444 S LA BREA AVE
Mailing City,St,Zip:	LOS ANGELES, CA 900363524
Gen County:	Not reported
TSD EPA ID:	CAD099452708
TSD County:	Not reported
Waste Category:	Oil/water separation sludge
Disposal Method:	Transfer Station
Tons:	5.48
Cat Decode:	Not reported
Method Decode:	Not reported
Facility County:	Los Angeles

BARISH CHRYSLER PLYMOUTH (Continued) **S113003452**

envid:	S113003452
Year:	2000
GEPAID:	CAD981164759
Contact:	DANIEL WINSTON
Telephone:	--
Mailing Name:	Not reported
Mailing Address:	444 S LA BREA AVE
Mailing City,St,Zip:	LOS ANGELES, CA 900363524
Gen County:	Not reported
TSD EPA ID:	CAT080013352
TSD County:	Not reported
Waste Category:	Aqueous solution with total organic residues 10 percent or more
Disposal Method:	Recycler
Tons:	0.41
Cat Decode:	Not reported
Method Decode:	Not reported
Facility County:	Los Angeles

envid:	S113003452
Year:	1999
GEPAID:	CAD981164759
Contact:	BARISH CHRYSLER PLYMOUTH
Telephone:	0000000000
Mailing Name:	Not reported
Mailing Address:	444 S LA BREA AVE
Mailing City,St,Zip:	LOS ANGELES, CA 900363524
Gen County:	Not reported
TSD EPA ID:	CAT080013352
TSD County:	Not reported
Waste Category:	Aqueous solution with total organic residues 10 percent or more
Disposal Method:	Recycler
Tons:	3.9615
Cat Decode:	Not reported
Method Decode:	Not reported
Facility County:	Los Angeles

Click this hyperlink while viewing on your computer to access
16 additional CA_HAZNET: record(s) in the EDR Site Report.

K59 **BUDGET CLEANERS,SHAHRAN MIKE ERADAT DBA** **DRYCLEANERS** **S121695021**
East **5170 WILSHIRE BLVD** **N/A**
1/8-1/4 **LOS ANGELES, CA 90036**
0.228 mi.
1205 ft. **Site 7 of 9 in cluster K**

Relative:
Higher

Actual:
199 ft.

DRYCLEAN SOUTH COAST:

Facility ID:	132820
Application Number:	407204
Permit Number:	F55734
Status:	A
Representative Name:	MIKE ERADAT
Representative Telephone:	323 9352399
Permit Status:	INACTIVE
BCAT Number:	000603
BCAT Description:	DRY CLEANING,DRY-TO-DRY NV,W/ SIC,PERC
CCAT Number:	Not reported
CCAT Description:	Not reported
UTM East:	0

BUDGET CLEANERS,SHAHRAN MIKE ERADAT DBA (Continued) **S121695021**

UTM North:	0
Facility ID:	132820
Application Number:	465870
Permit Number:	F88889
Status:	A
Representative Name:	MIKE ERADAT
Representative Telephone:	323 9352399
Permit Status:	INACT_NR
BCAT Number:	000603
BCAT Description:	DRY CLEANING,DRY-TO-DRY NV,W/ SIC,PERC
CCAT Number:	Not reported
CCAT Description:	Not reported
UTM East:	0
UTM North:	0

K60 **BUDGET CLEANERS** **RCRA-SQG** **1000144240**
East **5170 WILSHIRE BLVD** **FINDS** **CAD982323719**
1/8-1/4 **LOS ANGELES, CA 90036** **ECHO**
0.228 mi. **EMI**
1205 ft. **Site 8 of 9 in cluster K** **HAZNET**

Relative:
Higher

Actual:
199 ft.

RCRA-SQG:

Date form received by agency:	08/04/1998
Facility name:	BUDGET CLEANERS
Facility address:	5170 WILSHIRE BLVD LOS ANGELES, CA 90036
EPA ID:	CAD982323719
Contact:	MIKE LOPEZ
Contact address:	5170 WILSHIRE BLVD LOS ANGELES, CA 90036
Contact country:	US
Contact telephone:	323-935-2399
Contact email:	Not reported
EPA Region:	09
Classification:	Small Small Quantity Generator
Description:	Handler: generates more than 100 and less than 1000 kg of hazardous waste during any calendar month and accumulates less than 6000 kg of hazardous waste at any time; or generates 100 kg or less of hazardous waste during any calendar month, and accumulates more than 1000 kg of hazardous waste at any time

Owner/Operator Summary:

Owner/operator name:	MIKE LOPEZ
Owner/operator address:	5170 WILSHIRE BLVD LOS ANGELES, CA 90036
Owner/operator country:	Not reported
Owner/operator telephone:	323-935-2399
Owner/operator email:	Not reported
Owner/operator fax:	Not reported
Owner/operator extension:	Not reported
Legal status:	Private
Owner/Operator Type:	Owner
Owner/Op start date:	Not reported
Owner/Op end date:	Not reported
Owner/operator name:	NOT REQUIRED

BUDGET CLEANERS (Continued) **1000144240**

Owner/operator address: NOT REQUIRED
NOT REQUIRED, ME 99999
Owner/operator country: Not reported
Owner/operator telephone: 415-555-1212
Owner/operator email: Not reported
Owner/operator fax: Not reported
Owner/operator extension: Not reported
Legal status: Private
Owner/Operator Type: Operator
Owner/Op start date: Not reported
Owner/Op end date: Not reported

Handler Activities Summary:
U.S. importer of hazardous waste: No
Mixed waste (haz. and radioactive): No
Recycler of hazardous waste: No
Transporter of hazardous waste: No
Treater, storer or disposer of HW: No
Underground injection activity: No
On-site burner exemption: No
Furnace exemption: No
Used oil fuel burner: No
Used oil processor: No
User oil refiner: No
Used oil fuel marketer to burner: No
Used oil Specification marketer: No
Used oil transfer facility: No
Used oil transporter: No

. Waste code: D000
. Waste name: Not Defined

. Waste code: D039
. Waste name: TETRACHLOROETHYLENE

. Waste code: F002
. Waste name: THE FOLLOWING SPENT HALOGENATED SOLVENTS: TETRACHLOROETHYLENE, METHYLENE CHLORIDE, TRICHLOROETHYLENE, 1,1,1-TRICHLOROETHANE, CHLOROBENZENE, 1,1,2-TRICHLORO-1,2,2-TRIFLUOROETHANE, ORTHO-DICHLOROBENZENE, TRICHLOROFLUOROMETHANE, AND 1,1,2-TRICHLOROETHANE; ALL SPENT SOLVENT MIXTURES/BLENDS CONTAINING, BEFORE USE, A TOTAL OF TEN PERCENT OR MORE (BY VOLUME) OF ONE OR MORE OF THE ABOVE HALOGENATED SOLVENTS OR THOSE LISTED IN F001, F004, OR F005, AND STILL BOTTOMS FROM THE RECOVERY OF THESE SPENT SOLVENTS AND SPENT SOLVENT MIXTURES.

Violation Status: No violations found

FINDS:

Registry ID: 110002794548

Environmental Interest/Information System
RCRAInfo is a national information system that supports the Resource Conservation and Recovery Act (RCRA) program through the tracking of events and activities related to facilities that generate, transport, and treat, store, or dispose of hazardous waste. RCRAInfo allows RCRA

BUDGET CLEANERS (Continued) **1000144240**

program staff to track the notification, permit, compliance, and corrective action activities required under RCRA.

Click this hyperlink while viewing on your computer to access additional FINDS: detail in the EDR Site Report.

ECHO:

Envid:	1000144240
Registry ID:	110002794548
DFR URL:	http://echo.epa.gov/detailed-facility-report?fid=110002794548

EMI:

Year:	1987
County Code:	19
Air Basin:	SC
Facility ID:	45696
Air District Name:	SC
SIC Code:	7216
Air District Name:	SOUTH COAST AQMD
Community Health Air Pollution Info System:	Not reported
Consolidated Emission Reporting Rule:	Not reported
Total Organic Hydrocarbon Gases Tons/Yr:	1
Reactive Organic Gases Tons/Yr:	0
Carbon Monoxide Emissions Tons/Yr:	0
NOX - Oxides of Nitrogen Tons/Yr:	0
SOX - Oxides of Sulphur Tons/Yr:	0
Particulate Matter Tons/Yr:	0
Part. Matter 10 Micrometers and Smllr Tons/Yr:	0

Year:	1990
County Code:	19
Air Basin:	SC
Facility ID:	45696
Air District Name:	SC
SIC Code:	7216
Air District Name:	SOUTH COAST AQMD
Community Health Air Pollution Info System:	Not reported
Consolidated Emission Reporting Rule:	Not reported
Total Organic Hydrocarbon Gases Tons/Yr:	1
Reactive Organic Gases Tons/Yr:	0
Carbon Monoxide Emissions Tons/Yr:	0
NOX - Oxides of Nitrogen Tons/Yr:	0
SOX - Oxides of Sulphur Tons/Yr:	0
Particulate Matter Tons/Yr:	0
Part. Matter 10 Micrometers and Smllr Tons/Yr:	0

HAZNET:

envid:	1000144240
Year:	2013
GEPAID:	CAL000026399
Contact:	NON-DELIVERABLE PER 95 FEES-PH
Telephone:	--
Mailing Name:	Not reported
Mailing Address:	5170 WILSHIRE BLVD
Mailing City,St,Zip:	LOS ANGELES, CA 900360000

BUDGET CLEANERS (Continued) **1000144240**

Gen County:	Los Angeles
TSD EPA ID:	ARD981057870
TSD County:	99
Waste Category:	Not reported
Disposal Method:	Fuel Blending Prior To Energy Recovery At Another Site
Tons:	0.2815
Cat Decode:	Not reported
Method Decode:	Not reported
Facility County:	Not reported

envid:	1000144240
Year:	2013
GEPAID:	CAL000026399
Contact:	NON-DELIVERABLE PER 95 FEES-PH
Telephone:	--
Mailing Name:	Not reported
Mailing Address:	5170 WILSHIRE BLVD
Mailing City,St,Zip:	LOS ANGELES, CA 900360000
Gen County:	Los Angeles
TSD EPA ID:	ARD981057870
TSD County:	99
Waste Category:	Not reported
Disposal Method:	Fuel Blending Prior To Energy Recovery At Another Site
Tons:	0.3
Cat Decode:	Not reported
Method Decode:	Not reported
Facility County:	Not reported

envid:	1000144240
Year:	2013
GEPAID:	CAL000026399
Contact:	NON-DELIVERABLE PER 95 FEES-PH
Telephone:	--
Mailing Name:	Not reported
Mailing Address:	5170 WILSHIRE BLVD
Mailing City,St,Zip:	LOS ANGELES, CA 900360000
Gen County:	Los Angeles
TSD EPA ID:	ARD981057870
TSD County:	99
Waste Category:	Not reported
Disposal Method:	Fuel Blending Prior To Energy Recovery At Another Site
Tons:	0.187
Cat Decode:	Not reported
Method Decode:	Not reported
Facility County:	Not reported

K61 **MIRACLE CLEANERS** **DRYCLEANERS** **S121697943**
East **5170 WILSHIRE BLVD** **N/A**
1/8-1/4 **LOS ANGELES, CA 90036**
0.228 mi.
1205 ft. **Site 9 of 9 in cluster K**

Relative:
Higher

Actual:
199 ft.

DRYCLEAN SOUTH COAST:

Facility ID:	45696
Application Number:	126973
Permit Number:	M43167
Status:	O
Representative Name:	TONY TOURSAJ

MIRACLE CLEANERS (Continued) **S121697943**

Representative Telephone: 213 0000000
Permit Status: INACTIVE
BCAT Number: 000234
BCAT Description: DRY CLEANING EQUIP PERCHLOROETHYLENE
CCAT Number: 04
CCAT Description: VAPOR RECOVERY UNIT COMPRESS & CONDENSE
UTM East: 376.20001221
UTM North: 3769.6000977

J62 **BARISH CHRYSLER PLYMOUTH INC** **HIST UST** **U001561417**
NNE **423 S LA BREA AVE** **N/A**
1/8-1/4 **LOS ANGELES, CA 90036**
0.236 mi.
1247 ft. **Site 7 of 8 in cluster J**

Relative: **Higher**
Actual: **206 ft.**

HIST UST:
File Number: 0002669C
URL: http://geotracker.waterboards.ca.gov/ustpdfs/pdf/0002669C.pdf
Region: STATE
Facility ID: 00000041453
Facility Type: Other
Other Type: Not reported
Contact Name: Not reported
Telephone: 2139335501
Owner Name: BARISH CHRYSLER PLYMOUTH, INC
Owner Address: 444 S. LA BREA AVE.
Owner City,St,Zip: LOS ANGELES, CA 90036
Total Tanks: 0001

Tank Num: 001
Container Num: 1
Year Installed: Not reported
Tank Capacity: 00000000
Tank Used for: PRODUCT
Type of Fuel: WASTE OIL
Container Construction Thickness: Not reported
Leak Detection: None

Click here for Geo Tracker PDF:

J63 **BARISH CHRYSLER PLYMOUTH, INC** **SWEEPS UST** **S101617377**
NNE **423 S LA BREA AVE** **CA FID UST** **N/A**
1/8-1/4 **LOS ANGELES, CA 90036**
0.236 mi.
1247 ft. **Site 8 of 8 in cluster J**

Relative: **Higher**
Actual: **206 ft.**

SWEEPS UST:
Status: Not reported
Comp Number: 2270
Number: Not reported
Board Of Equalization: Not reported
Referral Date: Not reported
Action Date: Not reported
Created Date: Not reported
Owner Tank Id: Not reported
SWRCB Tank Id: 19-050-002270-000001

BARISH CHRYSLER PLYMOUTH, INC (Continued) **S101617377**

Tank Status:	Not reported
Capacity:	1
Active Date:	Not reported
Tank Use:	OIL
STG:	WASTE
Content:	WASTE OIL
Number Of Tanks:	1

CA FID UST:

Facility ID:	19055490
Regulated By:	UTNKA
Regulated ID:	00041453
Cortese Code:	Not reported
SIC Code:	Not reported
Facility Phone:	2139335501
Mail To:	Not reported
Mailing Address:	444 S LA BREA AVE
Mailing Address 2:	Not reported
Mailing City,St,Zip:	LOS ANGELES 900360000
Contact:	Not reported
Contact Phone:	Not reported
DUNs Number:	Not reported
NPDES Number:	Not reported
EPA ID:	Not reported
Comments:	Not reported
Status:	Active

L64 **CHEVRON DEALER/STEVE'S CHEVRON** **LUST** **S105051353**
SSE **859 LA BREA AVE N** **N/A**
1/8-1/4 **HOLLYWOOD, CA 90038**
0.247 mi.
1304 ft. **Site 1 of 6 in cluster L**

Relative: LUST:
Lower

Actual: Lead Agency:	LOS ANGELES RWQCB (REGION 4)
188 ft. Case Type:	LUST Cleanup Site
Geo Track:	http://geotracker.waterboards.ca.gov/profile_report.asp?global_id=T0603700914
Global Id:	T0603700914
Latitude:	34.0862745
Longitude:	-118.3441994
Status:	Completed - Case Closed
Status Date:	12/12/1988
Case Worker:	YR
RB Case Number:	900380034
Local Agency:	LOS ANGELES, CITY OF
File Location:	Not reported
Local Case Number:	Not reported
Potential Media Affect:	Soil
Potential Contaminants of Concern:	Gasoline
Site History:	Not reported

LUST:

Global Id:	T0603700914
Contact Type:	Local Agency Caseworker
Contact Name:	ELOY LUNA
Organization Name:	LOS ANGELES, CITY OF
Address:	200 North Main Street, Suite 1780
City:	LOS ANGELES

CHEVRON DEALER/STEVE'S CHEVRON (Continued) **S105051353**

Email: eloy.luna@lacity.org
Phone Number: Not reported

Global Id: T0603700914
Contact Type: Regional Board Caseworker
Contact Name: YUE RONG
Organization Name: LOS ANGELES RWQCB (REGION 4)
Address: 320 W. 4TH ST., SUITE 200
City: Los Angeles
Email: yrong@waterboards.ca.gov
Phone Number: Not reported

LUST:
Global Id: T0603700914
Action Type: Other
Date: 05/13/1985
Action: Leak Reported

LUST:
Global Id: T0603700914
Status: Completed - Case Closed
Status Date: 12/12/1988

Global Id: T0603700914
Status: Open - Case Begin Date
Status Date: 05/13/1985

LUST REG 4:
Region: 4
Regional Board: 04
County: Los Angeles
Facility Id: 900380034
Status: Case Closed
Substance: Gasoline
Substance Quantity: Not reported
Local Case No: Not reported
Case Type: Soil
Abatement Method Used at the Site: Not reported
Global ID: T0603700914
W Global ID: Not reported
Staff: UNK
Local Agency: 19050
Cross Street: WILLOUGHBY
Enforcement Type: Not reported
Date Leak Discovered: Not reported
Date Leak First Reported: 5/13/1985
Date Leak Record Entered: 12/31/1986
Date Confirmation Began: Not reported
Date Leak Stopped: Not reported
Date Case Last Changed on Database: 12/12/1988
Date the Case was Closed: 12/12/1988
How Leak Discovered: Not reported
How Leak Stopped: Not reported
Cause of Leak: UNK
Leak Source: UNK

CHEVRON DEALER/STEVE'S CHEVRON (Continued) **S105051353**

Operator:	Not reported	
Water System:	Not reported	
Well Name:	Not reported	
Approx. Dist To Production Well (ft):		12966.806128724541904282525146
Source of Cleanup Funding:		UNK
Preliminary Site Assessment Workplan Submitted:		Not reported
Preliminary Site Assessment Began:		Not reported
Pollution Characterization Began:		Not reported
Remediation Plan Submitted:		Not reported
Remedial Action Underway:		Not reported
Post Remedial Action Monitoring Began:		Not reported
Enforcement Action Date:		Not reported
Historical Max MTBE Date:		Not reported
Hist Max MTBE Conc in Groundwater:		Not reported
Hist Max MTBE Conc in Soil:		Not reported
Significant Interim Remedial Action Taken:		Not reported
GW Qualifier:	Not reported	
Soil Qualifier:	Not reported	
Organization:	Not reported	
Owner Contact:	Not reported	
Responsible Party:	BLANK RP	
RP Address:	Not reported	
Program:	LUST	
Lat/Long:	34.0862745 / -1	
Local Agency Staff:	PEJ	
Beneficial Use:	Not reported	
Priority:	Not reported	
Cleanup Fund Id:	Not reported	
Suspended:	Not reported	
Assigned Name:	Not reported	
Summary:	*CONTAMINATION NOT SIGNIFICANT. NO FURTHER ACTION REQUIRED. **DAB AUTHORIZED CLOSURE 08/02/88	

L65 **CHEVRON DEALER/STEVE'S CH** **HIST CORTESE** **S102427510**
SSE **859 LA BREA** **N/A**
1/8-1/4 **LOS ANGELES, CA 90019**
0.247 mi.
1304 ft. **Site 2 of 6 in cluster L**

Relative: **Lower**

Actual: **188 ft.**

HIST CORTESE:

Region:	CORTESE
Facility County Code:	19
Reg By:	LTNKA
Reg Id:	900380034

M66 **PARK LA BREA MANAGEMENT** **RCRA-SQG** **1001115558**
NW **530 S BURNSIDE** **HAZNET** **CAR000014944**
1/8-1/4 **LOS ANGELES, CA 90036**
0.249 mi.
1316 ft. **Site 1 of 3 in cluster M**

Relative: **Higher**

Actual: **197 ft.**

RCRA-SQG:

Date form received by agency:	09/09/1996
Facility name:	PARK LA BREA MANAGEMENT
Facility address:	530 S BURNSIDE LOS ANGELES, CA 90036

PARK LA BREA MANAGEMENT (Continued) **1001115558**

EPA ID: CAR000014944
Mailing address: 6200 W THIRD ST
LOS ANGELES, CA 90036
Contact: DOUGLAS CHAPMAN
Contact address: 530 S BURNSIDE
LOS ANGELES, CA 90036
Contact country: US
Contact telephone: 213-549-5400
Contact email: Not reported
EPA Region: 09
Classification: Small Small Quantity Generator
Description: Handler: generates more than 100 and less than 1000 kg of hazardous waste during any calendar month and accumulates less than 6000 kg of hazardous waste at any time; or generates 100 kg or less of hazardous waste during any calendar month, and accumulates more than 1000 kg of hazardous waste at any time

Owner/Operator Summary:
Owner/operator name: DAN JAMES
Owner/operator address: 6200 W THIRD ST
LOS ANGELES, CA 90036
Owner/operator country: Not reported
Owner/operator telephone: 213-549-5424
Owner/operator email: Not reported
Owner/operator fax: Not reported
Owner/operator extension: Not reported
Legal status: Private
Owner/Operator Type: Owner
Owner/Op start date: Not reported
Owner/Op end date: Not reported

Handler Activities Summary:
U.S. importer of hazardous waste: No
Mixed waste (haz. and radioactive): No
Recycler of hazardous waste: No
Transporter of hazardous waste: No
Treater, storer or disposer of HW: No
Underground injection activity: No
On-site burner exemption: No
Furnace exemption: No
Used oil fuel burner: No
Used oil processor: No
User oil refiner: No
Used oil fuel marketer to burner: No
Used oil Specification marketer: No
Used oil transfer facility: No
Used oil transporter: No

Violation Status: No violations found

HAZNET:
envid: 1001115558
Year: 2009
GEPAID: CAR000014944
Contact: DAVID JORDACHE
Telephone: 2135495400
Mailing Name: Not reported

PARK LA BREA MANAGEMENT (Continued) **1001115558**

Mailing Address:	6200 W 3RD ST
Mailing City,St,Zip:	LOS ANGELES, CA 900363157
Gen County:	Not reported
TSD EPA ID:	CAT080013352
TSD County:	Not reported
Waste Category:	Waste oil and mixed oil
Disposal Method:	Other Recovery Of Reclamation For Reuse Including Acid Regeneration, Organics Recovery Ect
Tons:	0.57
Cat Decode:	Not reported
Method Decode:	Not reported
Facility County:	Los Angeles

envid:	1001115558
Year:	1998
GEPAID:	CAR000014944
Contact:	DAN JAMES
Telephone:	2135495400
Mailing Name:	Not reported
Mailing Address:	6200 W 3RD ST
Mailing City,St,Zip:	LOS ANGELES, CA 900363157
Gen County:	Not reported
TSD EPA ID:	CAT080013352
TSD County:	Not reported
Waste Category:	Waste oil and mixed oil
Disposal Method:	Recycler
Tons:	1.6680
Cat Decode:	Not reported
Method Decode:	Not reported
Facility County:	Los Angeles

envid:	1001115558
Year:	1997
GEPAID:	CAR000014944
Contact:	DAN JAMES
Telephone:	2135495400
Mailing Name:	Not reported
Mailing Address:	6200 W 3RD ST
Mailing City,St,Zip:	LOS ANGELES, CA 900363157
Gen County:	Not reported
TSD EPA ID:	CAT080013352
TSD County:	Not reported
Waste Category:	Oil/water separation sludge
Disposal Method:	Recycler
Tons:	3.3360
Cat Decode:	Not reported
Method Decode:	Not reported
Facility County:	Los Angeles

M67
NW
1/8-1/4
0.249 mi.
1316 ft.

PRIME/PARK LA BREA HOLDINGS LP
530 S BURNSIDE AVE
LOS ANGELES, CA 90036

Site 2 of 3 in cluster M

Database(s): UST
EDR ID Number: U003780070
EPA ID Number: N/A

Relative:
Higher

Actual:
197 ft.

UST:

Facility ID:	23541
Permitting Agency:	LOS ANGELES, CITY OF
Latitude:	34.06579
Longitude:	-118.35006

M68
NW
1/8-1/4
0.249 mi.
1316 ft.

PARKLABREA ASSOCIATES
530 SOUTH BURNSIDE AVE
LOS ANGELES, CA 90036

Site 3 of 3 in cluster M

Database(s): RCRA-SQG, HIST UST, ICIS, US AIRS, HAZNET
EDR ID Number: 1000271034
EPA ID Number: CAD075319459

Relative:
Higher

Actual:
197 ft.

RCRA-SQG:

Date form received by agency:	09/01/1996
Facility name:	PARKLABREA ASSOCIATES
Facility address:	530 SOUTH BURNSIDE AVE LOS ANGELES, CA 90036
EPA ID:	CAD075319459
Contact:	Not reported
Contact address:	Not reported Not reported
Contact country:	US
Contact telephone:	Not reported
Contact email:	Not reported
EPA Region:	09
Land type:	Facility is not located on Indian land. Additional information is not known.
Classification:	Small Small Quantity Generator
Description:	Handler: generates more than 100 and less than 1000 kg of hazardous waste during any calendar month and accumulates less than 6000 kg of hazardous waste at any time; or generates 100 kg or less of hazardous waste during any calendar month, and accumulates more than 1000 kg of hazardous waste at any time

Owner/Operator Summary:

Owner/operator name:	NOT REQUIRED
Owner/operator address:	NOT REQUIRED NOT REQUIRED, ME 99999
Owner/operator country:	Not reported
Owner/operator telephone:	415-555-1212
Owner/operator email:	Not reported
Owner/operator fax:	Not reported
Owner/operator extension:	Not reported
Legal status:	Private
Owner/Operator Type:	Operator
Owner/Op start date:	Not reported
Owner/Op end date:	Not reported
Owner/operator name:	MAY CENTERS INC
Owner/operator address:	NOT REQUIRED NOT REQUIRED, ME 99999
Owner/operator country:	Not reported
Owner/operator telephone:	415-555-1212
Owner/operator email:	Not reported

PARKLABREA ASSOCIATES (Continued) **1000271034**

Owner/operator fax: Not reported
Owner/operator extension: Not reported
Legal status: Private
Owner/Operator Type: Owner
Owner/Op start date: Not reported
Owner/Op end date: Not reported

Handler Activities Summary:
U.S. importer of hazardous waste: No
Mixed waste (haz. and radioactive): No
Recycler of hazardous waste: No
Transporter of hazardous waste: No
Treater, storer or disposer of HW: No
Underground injection activity: No
On-site burner exemption: No
Furnace exemption: No
Used oil fuel burner: No
Used oil processor: No
User oil refiner: No
Used oil fuel marketer to burner: No
Used oil Specification marketer: No
Used oil transfer facility: No
Used oil transporter: No

Historical Generators:
Date form received by agency: 01/27/1981
Site name: PARKLABREA ASSOCIATES
Classification: Large Quantity Generator

Facility Has Received Notices of Violations:
Regulation violated: FR - 262.10-12.A
Area of violation: Generators - General
Date violation determined: 04/11/1994
Date achieved compliance: 04/11/1999
Violation lead agency: State
Enforcement action: Not reported
Enforcement action date: Not reported
Enf. disposition status: Not reported
Enf. disp. status date: Not reported
Enforcement lead agency: Not reported
Proposed penalty amount: Not reported
Final penalty amount: Not reported
Paid penalty amount: Not reported

Evaluation Action Summary:
Evaluation date: 04/11/1994
Evaluation: COMPLIANCE EVALUATION INSPECTION ON-SITE
Area of violation: Generators - General
Date achieved compliance: 04/11/1999
Evaluation lead agency: State Contractor/Grantee

HIST UST:
File Number: Not reported
URL: Not reported
Region: STATE
Facility ID: 00000066500

PARKLABREA ASSOCIATES (Continued) **1000271034**

Facility Type:	Other
Other Type:	RESIDENTIAL APARTMEN
Contact Name:	FRANCIS HEAVEY
Telephone:	2139311341
Owner Name:	MAY CENTERS, INC.
Owner Address:	611 OLIVE ST.
Owner City,St,Zip:	ST. LUIS, MO 63101
Total Tanks:	0001
Tank Num:	001
Container Num:	GAS1
Year Installed:	Not reported
Tank Capacity:	00002000
Tank Used for:	WASTE
Type of Fuel:	1
Container Construction Thickness:	X
Leak Detection:	Visual, Stock Inventor

ICIS:

Enforcement Action ID:	CASCAA200127434
FRS ID:	110001178350
Action Name:	NOV P60140 RULE 3002(a)(1)
Facility Name:	PARK LA BREA
Facility Address:	530 S BURNSIDE AVE LOS ANGELES, CA 90036
Enforcement Action Type:	Notice of Violation
Facility County:	LOS ANGELES
Program System Acronym:	AIR
Enforcement Action Forum Desc:	Administrative - Informal
EA Type Code:	NOV
Facility SIC Code:	6531
Federal Facility ID:	Not reported
Latitude in Decimal Degrees:	34.065629
Longitude in Decimal Degrees:	-118.350346
Permit Type Desc:	Not reported
Program System Acronym:	CASCA00006037C9502
Facility NAICS Code:	531312
Tribal Land Code:	Not reported
Enforcement Action ID:	CASCAA000006037C950200069
FRS ID:	110001178350
Action Name:	PARK LA BREA 06037C950200069
Facility Name:	PARK LA BREA
Facility Address:	530 S BURNSIDE AVE LOS ANGELES, CA 90036
Enforcement Action Type:	Administrative Order
Facility County:	LOS ANGELES
Program System Acronym:	AIR
Enforcement Action Forum Desc:	Administrative - Formal
EA Type Code:	SCAAAO
Facility SIC Code:	6531
Federal Facility ID:	Not reported
Latitude in Decimal Degrees:	34.065629
Longitude in Decimal Degrees:	-118.350346
Permit Type Desc:	Not reported
Program System Acronym:	CASCA00006037C9502
Facility NAICS Code:	531312

PARKLABREA ASSOCIATES (Continued) **1000271034**

Tribal Land Code: Not reported

Enforcement Action ID: CASCAA000006037C950200068
FRS ID: 110001178350
Action Name: PARK LA BREA 06037C950200068
Facility Name: PARK LA BREA
Facility Address: 530 S BURNSIDE AVE
LOS ANGELES, CA 90036
Enforcement Action Type: Notice of Violation
Facility County: LOS ANGELES
Program System Acronym: AIR
Enforcement Action Forum Desc: Administrative - Informal
EA Type Code: NOV
Facility SIC Code: 6531
Federal Facility ID: Not reported
Latitude in Decimal Degrees: 34.065629
Longitude in Decimal Degrees: -118.350346
Permit Type Desc: Not reported
Program System Acronym: CASCA00006037C9502
Facility NAICS Code: 531312
Tribal Land Code: Not reported

Enforcement Action ID: CASCAA000006037C950200057
FRS ID: 110001178350
Action Name: PARK LA BREA 06037C950200057
Facility Name: PARK LA BREA
Facility Address: 530 S BURNSIDE AVE
LOS ANGELES, CA 90036
Enforcement Action Type: Administrative Order
Facility County: LOS ANGELES
Program System Acronym: AIR
Enforcement Action Forum Desc: Administrative - Formal
EA Type Code: SCAAAO
Facility SIC Code: 6531
Federal Facility ID: Not reported
Latitude in Decimal Degrees: 34.065629
Longitude in Decimal Degrees: -118.350346
Permit Type Desc: Not reported
Program System Acronym: CASCA00006037C9502
Facility NAICS Code: 531312
Tribal Land Code: Not reported

Enforcement Action ID: CASCAA000006037C950200056
FRS ID: 110001178350
Action Name: PARK LA BREA 06037C950200056
Facility Name: PARK LA BREA
Facility Address: 530 S BURNSIDE AVE
LOS ANGELES, CA 90036
Enforcement Action Type: Notice of Violation
Facility County: LOS ANGELES
Program System Acronym: AIR
Enforcement Action Forum Desc: Administrative - Informal
EA Type Code: NOV
Facility SIC Code: 6531
Federal Facility ID: Not reported
Latitude in Decimal Degrees: 34.065629
Longitude in Decimal Degrees: -118.350346

PARKLABREA ASSOCIATES (Continued) **1000271034**

Permit Type Desc: Not reported
Program System Acronym: CASCA00006037C9502
Facility NAICS Code: 531312
Tribal Land Code: Not reported

Enforcement Action ID: CASCAA000006037C950200032
FRS ID: 110001178350
Action Name: PARK LA BREA 06037C950200032
Facility Name: PARK LA BREA
Facility Address: 530 S BURNSIDE AVE
LOS ANGELES, CA 90036
Enforcement Action Type: Administrative Order
Facility County: LOS ANGELES
Program System Acronym: AIR
Enforcement Action Forum Desc: Administrative - Formal
EA Type Code: SCAAAO
Facility SIC Code: 6531
Federal Facility ID: Not reported
Latitude in Decimal Degrees: 34.065629
Longitude in Decimal Degrees: -118.350346
Permit Type Desc: Not reported
Program System Acronym: CASCA00006037C9502
Facility NAICS Code: 531312
Tribal Land Code: Not reported

Enforcement Action ID: CASCAA000006037C950200031
FRS ID: 110001178350
Action Name: PARK LA BREA 06037C950200031
Facility Name: PARK LA BREA
Facility Address: 530 S BURNSIDE AVE
LOS ANGELES, CA 90036
Enforcement Action Type: Notice of Violation
Facility County: LOS ANGELES
Program System Acronym: AIR
Enforcement Action Forum Desc: Administrative - Informal
EA Type Code: NOV
Facility SIC Code: 6531
Federal Facility ID: Not reported
Latitude in Decimal Degrees: 34.065629
Longitude in Decimal Degrees: -118.350346
Permit Type Desc: Not reported
Program System Acronym: CASCA00006037C9502
Facility NAICS Code: 531312
Tribal Land Code: Not reported

Enforcement Action ID: CASCAA000006037C950200016
FRS ID: 110001178350
Action Name: PARK LA BREA 06037C950200016
Facility Name: PARK LA BREA
Facility Address: 530 S BURNSIDE AVE
LOS ANGELES, CA 90036
Enforcement Action Type: Administrative Order
Facility County: LOS ANGELES
Program System Acronym: AIR
Enforcement Action Forum Desc: Administrative - Formal
EA Type Code: SCAAAO
Facility SIC Code: 6531

PARKLABREA ASSOCIATES (Continued) **1000271034**

Federal Facility ID: Not reported
Latitude in Decimal Degrees: 34.065629
Longitude in Decimal Degrees: -118.350346
Permit Type Desc: Not reported
Program System Acronym: CASCA00006037C9502
Facility NAICS Code: 531312
Tribal Land Code: Not reported

Enforcement Action ID: CASCAA000006037C950200015
FRS ID: 110001178350
Action Name: PARK LA BREA 06037C950200015
Facility Name: PARK LA BREA
Facility Address: 530 S BURNSIDE AVE
LOS ANGELES, CA 90036
Enforcement Action Type: Notice of Violation
Facility County: LOS ANGELES
Program System Acronym: AIR
Enforcement Action Forum Desc: Administrative - Informal
EA Type Code: NOV
Facility SIC Code: 6531
Federal Facility ID: Not reported
Latitude in Decimal Degrees: 34.065629
Longitude in Decimal Degrees: -118.350346
Permit Type Desc: Not reported
Program System Acronym: CASCA00006037C9502
Facility NAICS Code: 531312
Tribal Land Code: Not reported

Enforcement Action ID: CASCAA000006037C950200009
FRS ID: 110001178350
Action Name: PARK LA BREA 06037C950200009
Facility Name: PARK LA BREA
Facility Address: 530 S BURNSIDE AVE
LOS ANGELES, CA 90036
Enforcement Action Type: Administrative Order
Facility County: LOS ANGELES
Program System Acronym: AIR
Enforcement Action Forum Desc: Administrative - Formal
EA Type Code: SCAAAO
Facility SIC Code: 6531
Federal Facility ID: Not reported
Latitude in Decimal Degrees: 34.065629
Longitude in Decimal Degrees: -118.350346
Permit Type Desc: Not reported
Program System Acronym: CASCA00006037C9502
Facility NAICS Code: 531312
Tribal Land Code: Not reported

Enforcement Action ID: CASCAA000006037C950200008
FRS ID: 110001178350
Action Name: PARK LA BREA 06037C950200008
Facility Name: PARK LA BREA
Facility Address: 530 S BURNSIDE AVE
LOS ANGELES, CA 90036
Enforcement Action Type: Notice of Violation
Facility County: LOS ANGELES
Program System Acronym: AIR

PARKLABREA ASSOCIATES (Continued) **1000271034**

Enforcement Action Forum Desc: Administrative - Informal
EA Type Code: NOV
Facility SIC Code: 6531
Federal Facility ID: Not reported
Latitude in Decimal Degrees: 34.065629
Longitude in Decimal Degrees: -118.350346
Permit Type Desc: Not reported
Program System Acronym: CASCA00006037C9502
Facility NAICS Code: 531312
Tribal Land Code: Not reported

US AIRS (AFS):
Envid: 1000271034
Region Code: 09
County Code: CA037
Programmatic ID: AIR CASCA00006037C9502
Facility Registry ID: 110001178350
D and B Number: Not reported
Facility Site Name: PARK LA BREA
Primary SIC Code: 6531
NAICS Code: 531312
Default Air Classification Code: MAJ
Facility Type of Ownership Code: POF
Air CMS Category Code: TVM
HPV Status: Not reported

US AIRS (AFS):
Region Code: 09
Programmatic ID: AIR CASCA00006037C9502
Facility Registry ID: 110001178350
Air Operating Status Code: OPR
Default Air Classification Code: MAJ
Air Program: State Implementation Plan for National Primary and Secondary Ambient Air Quality Standards
Activity Date: 2016-07-06 00:00:00
Activity Status Date: 2016-08-11 14:39:22
Activity Group: Compliance Monitoring
Activity Type: Inspection/Evaluation
Activity Status: Active

Region Code: 09
Programmatic ID: AIR CASCA00006037C9502
Facility Registry ID: 110001178350
Air Operating Status Code: OPR
Default Air Classification Code: MAJ
Air Program: State Implementation Plan for National Primary and Secondary Ambient Air Quality Standards
Activity Date: 1999-06-25 00:00:00
Activity Status Date: Not reported
Activity Group: Compliance Monitoring
Activity Type: Inspection/Evaluation
Activity Status: Not reported

Region Code: 09
Programmatic ID: AIR CASCA00006037C9502
Facility Registry ID: 110001178350
Air Operating Status Code: OPR
Default Air Classification Code: MAJ

PARKLABREA ASSOCIATES (Continued) **1000271034**

Air Program: State Implementation Plan for National Primary and Secondary Ambient Air Quality Standards
Activity Date: 2000-10-05 00:00:00
Activity Status Date: Not reported
Activity Group: Compliance Monitoring
Activity Type: Inspection/Evaluation
Activity Status: Not reported

Region Code: 09
Programmatic ID: AIR CASCA00006037C9502
Facility Registry ID: 110001178350
Air Operating Status Code: OPR
Default Air Classification Code: MAJ
Air Program: State Implementation Plan for National Primary and Secondary Ambient Air Quality Standards
Activity Date: 2002-09-05 00:00:00
Activity Status Date: Not reported
Activity Group: Compliance Monitoring
Activity Type: Inspection/Evaluation
Activity Status: Not reported

Region Code: 09
Programmatic ID: AIR CASCA00006037C9502
Facility Registry ID: 110001178350
Air Operating Status Code: OPR
Default Air Classification Code: MAJ
Air Program: State Implementation Plan for National Primary and Secondary Ambient Air Quality Standards
Activity Date: 2002-09-29 00:00:00
Activity Status Date: Not reported
Activity Group: Compliance Monitoring
Activity Type: Inspection/Evaluation
Activity Status: Not reported

Region Code: 09
Programmatic ID: AIR CASCA00006037C9502
Facility Registry ID: 110001178350
Air Operating Status Code: OPR
Default Air Classification Code: MAJ
Air Program: State Implementation Plan for National Primary and Secondary Ambient Air Quality Standards
Activity Date: 2002-09-30 00:00:00
Activity Status Date: Not reported
Activity Group: Compliance Monitoring
Activity Type: Inspection/Evaluation
Activity Status: Not reported

Region Code: 09
Programmatic ID: AIR CASCA00006037C9502
Facility Registry ID: 110001178350
Air Operating Status Code: OPR
Default Air Classification Code: MAJ
Air Program: State Implementation Plan for National Primary and Secondary Ambient Air Quality Standards
Activity Date: 2004-03-25 00:00:00
Activity Status Date: Not reported
Activity Group: Compliance Monitoring
Activity Type: Inspection/Evaluation
Activity Status: Not reported

Region Code: 09
Programmatic ID: AIR CASCA00006037C9502

PARKLABREA ASSOCIATES (Continued) **1000271034**

Facility Registry ID: 110001178350
Air Operating Status Code: OPR
Default Air Classification Code: MAJ
Air Program: State Implementation Plan for National Primary and Secondary Ambient Air Quality Standards
Activity Date: 2004-08-25 00:00:00
Activity Status Date: Not reported
Activity Group: Compliance Monitoring
Activity Type: Inspection/Evaluation
Activity Status: Not reported

Region Code: 09
Programmatic ID: AIR CASCA00006037C9502
Facility Registry ID: 110001178350
Air Operating Status Code: OPR
Default Air Classification Code: MAJ
Air Program: State Implementation Plan for National Primary and Secondary Ambient Air Quality Standards
Activity Date: 2004-11-01 00:00:00
Activity Status Date: Not reported
Activity Group: Compliance Monitoring
Activity Type: Inspection/Evaluation
Activity Status: Not reported

Region Code: 09
Programmatic ID: AIR CASCA00006037C9502
Facility Registry ID: 110001178350
Air Operating Status Code: OPR
Default Air Classification Code: MAJ
Air Program: State Implementation Plan for National Primary and Secondary Ambient Air Quality Standards
Activity Date: 2005-07-14 00:00:00
Activity Status Date: Not reported
Activity Group: Compliance Monitoring
Activity Type: Inspection/Evaluation
Activity Status: Not reported

Region Code: 09
Programmatic ID: AIR CASCA00006037C9502
Facility Registry ID: 110001178350
Air Operating Status Code: OPR
Default Air Classification Code: MAJ
Air Program: State Implementation Plan for National Primary and Secondary Ambient Air Quality Standards
Activity Date: 2005-09-22 00:00:00
Activity Status Date: Not reported
Activity Group: Compliance Monitoring
Activity Type: Inspection/Evaluation
Activity Status: Not reported

Region Code: 09
Programmatic ID: AIR CASCA00006037C9502
Facility Registry ID: 110001178350
Air Operating Status Code: OPR
Default Air Classification Code: MAJ
Air Program: State Implementation Plan for National Primary and Secondary Ambient Air Quality Standards
Activity Date: 2005-09-23 00:00:00
Activity Status Date: Not reported
Activity Group: Compliance Monitoring
Activity Type: Inspection/Evaluation
Activity Status: Not reported

PARKLABREA ASSOCIATES (Continued) **1000271034**

Region Code: 09
Programmatic ID: AIR CASCA00006037C9502
Facility Registry ID: 110001178350
Air Operating Status Code: OPR
Default Air Classification Code: MAJ
Air Program: State Implementation Plan for National Primary and Secondary Ambient Air Quality Standards
Activity Date: 2005-09-24 00:00:00
Activity Status Date: Not reported
Activity Group: Compliance Monitoring
Activity Type: Inspection/Evaluation
Activity Status: Not reported

Region Code: 09
Programmatic ID: AIR CASCA00006037C9502
Facility Registry ID: 110001178350
Air Operating Status Code: OPR
Default Air Classification Code: MAJ
Air Program: State Implementation Plan for National Primary and Secondary Ambient Air Quality Standards
Activity Date: 2005-12-12 00:00:00
Activity Status Date: Not reported
Activity Group: Compliance Monitoring
Activity Type: Inspection/Evaluation
Activity Status: Not reported

Region Code: 09
Programmatic ID: AIR CASCA00006037C9502
Facility Registry ID: 110001178350
Air Operating Status Code: OPR
Default Air Classification Code: MAJ
Air Program: State Implementation Plan for National Primary and Secondary Ambient Air Quality Standards
Activity Date: 2005-12-13 00:00:00
Activity Status Date: Not reported
Activity Group: Compliance Monitoring
Activity Type: Inspection/Evaluation
Activity Status: Not reported

Region Code: 09
Programmatic ID: AIR CASCA00006037C9502
Facility Registry ID: 110001178350
Air Operating Status Code: OPR
Default Air Classification Code: MAJ
Air Program: State Implementation Plan for National Primary and Secondary Ambient Air Quality Standards
Activity Date: 2006-02-27 00:00:00
Activity Status Date: Not reported
Activity Group: Compliance Monitoring
Activity Type: Inspection/Evaluation
Activity Status: Not reported

Region Code: 09
Programmatic ID: AIR CASCA00006037C9502
Facility Registry ID: 110001178350
Air Operating Status Code: OPR
Default Air Classification Code: MAJ
Air Program: State Implementation Plan for National Primary and Secondary Ambient Air Quality Standards
Activity Date: 2006-08-11 00:00:00
Activity Status Date: Not reported
Activity Group: Compliance Monitoring

PARKLABREA ASSOCIATES (Continued) **1000271034**

Activity Type: Inspection/Evaluation
Activity Status: Not reported

Region Code: 09
Programmatic ID: AIR CASCA00006037C9502
Facility Registry ID: 110001178350
Air Operating Status Code: OPR
Default Air Classification Code: MAJ
Air Program: State Implementation Plan for National Primary and Secondary Ambient Air Quality Standards
Activity Date: 2007-02-27 00:00:00
Activity Status Date: Not reported
Activity Group: Compliance Monitoring
Activity Type: Inspection/Evaluation
Activity Status: Not reported

Region Code: 09
Programmatic ID: AIR CASCA00006037C9502
Facility Registry ID: 110001178350
Air Operating Status Code: OPR
Default Air Classification Code: MAJ
Air Program: State Implementation Plan for National Primary and Secondary Ambient Air Quality Standards
Activity Date: 2008-03-02 00:00:00
Activity Status Date: Not reported
Activity Group: Compliance Monitoring
Activity Type: Inspection/Evaluation
Activity Status: Not reported

Region Code: 09
Programmatic ID: AIR CASCA00006037C9502
Facility Registry ID: 110001178350
Air Operating Status Code: OPR
Default Air Classification Code: MAJ
Air Program: State Implementation Plan for National Primary and Secondary Ambient Air Quality Standards
Activity Date: 2008-07-29 00:00:00
Activity Status Date: Not reported
Activity Group: Compliance Monitoring
Activity Type: Inspection/Evaluation
Activity Status: Not reported

Region Code: 09
Programmatic ID: AIR CASCA00006037C9502
Facility Registry ID: 110001178350
Air Operating Status Code: OPR
Default Air Classification Code: MAJ
Air Program: State Implementation Plan for National Primary and Secondary Ambient Air Quality Standards
Activity Date: 2008-08-14 00:00:00
Activity Status Date: Not reported
Activity Group: Compliance Monitoring
Activity Type: Inspection/Evaluation
Activity Status: Not reported

Region Code: 09
Programmatic ID: AIR CASCA00006037C9502
Facility Registry ID: 110001178350
Air Operating Status Code: OPR
Default Air Classification Code: MAJ
Air Program: State Implementation Plan for National Primary and Secondary Ambient Air Quality Standards

PARKLABREA ASSOCIATES (Continued) **1000271034**

Activity Date: 2009-02-26 00:00:00
Activity Status Date: Not reported
Activity Group: Compliance Monitoring
Activity Type: Inspection/Evaluation
Activity Status: Not reported

Region Code: 09
Programmatic ID: AIR CASCA00006037C9502
Facility Registry ID: 110001178350
Air Operating Status Code: OPR
Default Air Classification Code: MAJ
Air Program: State Implementation Plan for National Primary and Secondary Ambient Air Quality Standards
Activity Date: 2009-02-27 00:00:00
Activity Status Date: Not reported
Activity Group: Compliance Monitoring
Activity Type: Inspection/Evaluation
Activity Status: Not reported

Region Code: 09
Programmatic ID: AIR CASCA00006037C9502
Facility Registry ID: 110001178350
Air Operating Status Code: OPR
Default Air Classification Code: MAJ
Air Program: State Implementation Plan for National Primary and Secondary Ambient Air Quality Standards
Activity Date: 2009-06-02 00:00:00
Activity Status Date: Not reported
Activity Group: Compliance Monitoring
Activity Type: Inspection/Evaluation
Activity Status: Not reported

Region Code: 09
Programmatic ID: AIR CASCA00006037C9502
Facility Registry ID: 110001178350
Air Operating Status Code: OPR
Default Air Classification Code: MAJ
Air Program: State Implementation Plan for National Primary and Secondary Ambient Air Quality Standards
Activity Date: 2009-06-03 00:00:00
Activity Status Date: Not reported
Activity Group: Compliance Monitoring
Activity Type: Inspection/Evaluation
Activity Status: Not reported

Region Code: 09
Programmatic ID: AIR CASCA00006037C9502
Facility Registry ID: 110001178350
Air Operating Status Code: OPR
Default Air Classification Code: MAJ
Air Program: State Implementation Plan for National Primary and Secondary Ambient Air Quality Standards
Activity Date: 2009-10-15 00:00:00
Activity Status Date: Not reported
Activity Group: Compliance Monitoring
Activity Type: Inspection/Evaluation
Activity Status: Not reported

Region Code: 09
Programmatic ID: AIR CASCA00006037C9502
Facility Registry ID: 110001178350

PARKLABREA ASSOCIATES (Continued) **1000271034**

Air Operating Status Code: OPR
Default Air Classification Code: MAJ
Air Program: State Implementation Plan for National Primary and Secondary Ambient Air Quality Standards
Activity Date: 2010-02-26 00:00:00
Activity Status Date: Not reported
Activity Group: Compliance Monitoring
Activity Type: Inspection/Evaluation
Activity Status: Not reported

Region Code: 09
Programmatic ID: AIR CASCA00006037C9502
Facility Registry ID: 110001178350
Air Operating Status Code: OPR
Default Air Classification Code: MAJ
Air Program: State Implementation Plan for National Primary and Secondary Ambient Air Quality Standards
Activity Date: 2010-06-08 00:00:00
Activity Status Date: Not reported
Activity Group: Compliance Monitoring
Activity Type: Inspection/Evaluation
Activity Status: Not reported

Region Code: 09
Programmatic ID: AIR CASCA00006037C9502
Facility Registry ID: 110001178350
Air Operating Status Code: OPR
Default Air Classification Code: MAJ
Air Program: State Implementation Plan for National Primary and Secondary Ambient Air Quality Standards
Activity Date: 2010-06-09 00:00:00
Activity Status Date: Not reported
Activity Group: Compliance Monitoring
Activity Type: Inspection/Evaluation
Activity Status: Not reported

Region Code: 09
Programmatic ID: AIR CASCA00006037C9502
Facility Registry ID: 110001178350
Air Operating Status Code: OPR
Default Air Classification Code: MAJ
Air Program: State Implementation Plan for National Primary and Secondary Ambient Air Quality Standards
Activity Date: 2011-06-02 00:00:00
Activity Status Date: Not reported
Activity Group: Compliance Monitoring
Activity Type: Inspection/Evaluation
Activity Status: Not reported

Region Code: 09
Programmatic ID: AIR CASCA00006037C9502
Facility Registry ID: 110001178350
Air Operating Status Code: OPR
Default Air Classification Code: MAJ
Air Program: State Implementation Plan for National Primary and Secondary Ambient Air Quality Standards
Activity Date: 2011-06-03 00:00:00
Activity Status Date: Not reported
Activity Group: Compliance Monitoring
Activity Type: Inspection/Evaluation
Activity Status: Not reported

PARKLABREA ASSOCIATES (Continued) **1000271034**

Region Code: 09
Programmatic ID: AIR CASCA00006037C9502
Facility Registry ID: 110001178350
Air Operating Status Code: OPR
Default Air Classification Code: MAJ
Air Program: State Implementation Plan for National Primary and Secondary Ambient Air Quality Standards
Activity Date: 2012-02-24 00:00:00
Activity Status Date: Not reported
Activity Group: Compliance Monitoring
Activity Type: Inspection/Evaluation
Activity Status: Not reported

Region Code: 09
Programmatic ID: AIR CASCA00006037C9502
Facility Registry ID: 110001178350
Air Operating Status Code: OPR
Default Air Classification Code: MAJ
Air Program: State Implementation Plan for National Primary and Secondary Ambient Air Quality Standards
Activity Date: 2012-04-26 00:00:00
Activity Status Date: Not reported
Activity Group: Compliance Monitoring
Activity Type: Inspection/Evaluation
Activity Status: Not reported

Region Code: 09
Programmatic ID: AIR CASCA00006037C9502
Facility Registry ID: 110001178350
Air Operating Status Code: OPR
Default Air Classification Code: MAJ
Air Program: State Implementation Plan for National Primary and Secondary Ambient Air Quality Standards
Activity Date: 2012-04-27 00:00:00
Activity Status Date: Not reported
Activity Group: Compliance Monitoring
Activity Type: Inspection/Evaluation
Activity Status: Not reported

Region Code: 09
Programmatic ID: AIR CASCA00006037C9502
Facility Registry ID: 110001178350
Air Operating Status Code: OPR
Default Air Classification Code: MAJ
Air Program: State Implementation Plan for National Primary and Secondary Ambient Air Quality Standards
Activity Date: 2013-02-25 00:00:00
Activity Status Date: Not reported
Activity Group: Compliance Monitoring
Activity Type: Inspection/Evaluation
Activity Status: Not reported

Region Code: 09
Programmatic ID: AIR CASCA00006037C9502
Facility Registry ID: 110001178350
Air Operating Status Code: OPR
Default Air Classification Code: MAJ
Air Program: State Implementation Plan for National Primary and Secondary Ambient Air Quality Standards
Activity Date: 2013-05-03 00:00:00
Activity Status Date: Not reported
Activity Group: Compliance Monitoring

PARKLABREA ASSOCIATES (Continued) **1000271034**

Activity Type: Inspection/Evaluation
Activity Status: Not reported

Region Code: 09
Programmatic ID: AIR CASCA00006037C9502
Facility Registry ID: 110001178350
Air Operating Status Code: OPR
Default Air Classification Code: MAJ
Air Program: State Implementation Plan for National Primary and Secondary Ambient Air Quality Standards
Activity Date: 2013-05-19 00:00:00
Activity Status Date: Not reported
Activity Group: Compliance Monitoring
Activity Type: Inspection/Evaluation
Activity Status: Not reported

Region Code: 09
Programmatic ID: AIR CASCA00006037C9502
Facility Registry ID: 110001178350
Air Operating Status Code: OPR
Default Air Classification Code: MAJ
Air Program: State Implementation Plan for National Primary and Secondary Ambient Air Quality Standards
Activity Date: 2013-06-17 00:00:00
Activity Status Date: Not reported
Activity Group: Compliance Monitoring
Activity Type: Inspection/Evaluation
Activity Status: Not reported

Region Code: 09
Programmatic ID: AIR CASCA00006037C9502
Facility Registry ID: 110001178350
Air Operating Status Code: OPR
Default Air Classification Code: MAJ
Air Program: State Implementation Plan for National Primary and Secondary Ambient Air Quality Standards
Activity Date: 2013-07-09 00:00:00
Activity Status Date: Not reported
Activity Group: Compliance Monitoring
Activity Type: Inspection/Evaluation
Activity Status: Not reported

Region Code: 09
Programmatic ID: AIR CASCA00006037C9502
Facility Registry ID: 110001178350
Air Operating Status Code: OPR
Default Air Classification Code: MAJ
Air Program: State Implementation Plan for National Primary and Secondary Ambient Air Quality Standards
Activity Date: 2013-07-15 00:00:00
Activity Status Date: Not reported
Activity Group: Compliance Monitoring
Activity Type: Inspection/Evaluation
Activity Status: Not reported

Region Code: 09
Programmatic ID: AIR CASCA00006037C9502
Facility Registry ID: 110001178350
Air Operating Status Code: OPR
Default Air Classification Code: MAJ
Air Program: State Implementation Plan for National Primary and Secondary Ambient Air Quality Standards

PARKLABREA ASSOCIATES (Continued) **1000271034**

Activity Date: 2013-07-16 00:00:00
Activity Status Date: Not reported
Activity Group: Compliance Monitoring
Activity Type: Inspection/Evaluation
Activity Status: Not reported

Region Code: 09
Programmatic ID: AIR CASCA00006037C9502
Facility Registry ID: 110001178350
Air Operating Status Code: OPR
Default Air Classification Code: MAJ
Air Program: State Implementation Plan for National Primary and Secondary Ambient Air Quality Standards
Activity Date: 2013-07-18 00:00:00
Activity Status Date: Not reported
Activity Group: Compliance Monitoring
Activity Type: Inspection/Evaluation
Activity Status: Not reported

Region Code: 09
Programmatic ID: AIR CASCA00006037C9502
Facility Registry ID: 110001178350
Air Operating Status Code: OPR
Default Air Classification Code: MAJ
Air Program: State Implementation Plan for National Primary and Secondary Ambient Air Quality Standards
Activity Date: 2013-07-29 00:00:00
Activity Status Date: Not reported
Activity Group: Compliance Monitoring
Activity Type: Inspection/Evaluation
Activity Status: Not reported

Region Code: 09
Programmatic ID: AIR CASCA00006037C9502
Facility Registry ID: 110001178350
Air Operating Status Code: OPR
Default Air Classification Code: MAJ
Air Program: State Implementation Plan for National Primary and Secondary Ambient Air Quality Standards
Activity Date: 2013-07-31 00:00:00
Activity Status Date: Not reported
Activity Group: Compliance Monitoring
Activity Type: Inspection/Evaluation
Activity Status: Not reported

Region Code: 09
Programmatic ID: AIR CASCA00006037C9502
Facility Registry ID: 110001178350
Air Operating Status Code: OPR
Default Air Classification Code: MAJ
Air Program: State Implementation Plan for National Primary and Secondary Ambient Air Quality Standards
Activity Date: 2013-08-29 00:00:00
Activity Status Date: Not reported
Activity Group: Compliance Monitoring
Activity Type: Inspection/Evaluation
Activity Status: Not reported

Region Code: 09
Programmatic ID: AIR CASCA00006037C9502
Facility Registry ID: 110001178350

PARKLABREA ASSOCIATES (Continued) **1000271034**

Air Operating Status Code: OPR
Default Air Classification Code: MAJ
Air Program: State Implementation Plan for National Primary and Secondary Ambient Air Quality Standards
Activity Date: 2013-09-04 00:00:00
Activity Status Date: Not reported
Activity Group: Compliance Monitoring
Activity Type: Inspection/Evaluation
Activity Status: Not reported

Region Code: 09
Programmatic ID: AIR CASCA00006037C9502
Facility Registry ID: 110001178350
Air Operating Status Code: OPR
Default Air Classification Code: MAJ
Air Program: State Implementation Plan for National Primary and Secondary Ambient Air Quality Standards
Activity Date: 2013-09-10 00:00:00
Activity Status Date: Not reported
Activity Group: Compliance Monitoring
Activity Type: Inspection/Evaluation
Activity Status: Not reported

Region Code: 09
Programmatic ID: AIR CASCA00006037C9502
Facility Registry ID: 110001178350
Air Operating Status Code: OPR
Default Air Classification Code: MAJ
Air Program: State Implementation Plan for National Primary and Secondary Ambient Air Quality Standards
Activity Date: 2013-09-11 00:00:00
Activity Status Date: Not reported
Activity Group: Compliance Monitoring
Activity Type: Inspection/Evaluation
Activity Status: Not reported

Region Code: 09
Programmatic ID: AIR CASCA00006037C9502
Facility Registry ID: 110001178350
Air Operating Status Code: OPR
Default Air Classification Code: MAJ
Air Program: State Implementation Plan for National Primary and Secondary Ambient Air Quality Standards
Activity Date: 2014-02-10 00:00:00
Activity Status Date: Not reported
Activity Group: Compliance Monitoring
Activity Type: Inspection/Evaluation
Activity Status: Not reported

Region Code: 09
Programmatic ID: AIR CASCA00006037C9502
Facility Registry ID: 110001178350
Air Operating Status Code: OPR
Default Air Classification Code: MAJ
Air Program: State Implementation Plan for National Primary and Secondary Ambient Air Quality Standards
Activity Date: 2014-02-11 00:00:00
Activity Status Date: Not reported
Activity Group: Compliance Monitoring
Activity Type: Inspection/Evaluation
Activity Status: Not reported

PARKLABREA ASSOCIATES (Continued) **1000271034**

Region Code: 09
Programmatic ID: AIR CASCA00006037C9502
Facility Registry ID: 110001178350
Air Operating Status Code: OPR
Default Air Classification Code: MAJ
Air Program: State Implementation Plan for National Primary and Secondary Ambient Air Quality Standards
Activity Date: 2014-07-23 00:00:00
Activity Status Date: Not reported
Activity Group: Compliance Monitoring
Activity Type: Inspection/Evaluation
Activity Status: Not reported

Region Code: 09
Programmatic ID: AIR CASCA00006037C9502
Facility Registry ID: 110001178350
Air Operating Status Code: OPR
Default Air Classification Code: MAJ
Air Program: State Implementation Plan for National Primary and Secondary Ambient Air Quality Standards
Activity Date: 2014-07-31 00:00:00
Activity Status Date: Not reported
Activity Group: Compliance Monitoring
Activity Type: Inspection/Evaluation
Activity Status: Not reported

Region Code: 09
Programmatic ID: AIR CASCA00006037C9502
Facility Registry ID: 110001178350
Air Operating Status Code: OPR
Default Air Classification Code: MAJ
Air Program: State Implementation Plan for National Primary and Secondary Ambient Air Quality Standards
Activity Date: 2005-11-08 00:00:00
Activity Status Date: 2005-11-08 00:00:00
Activity Group: Enforcement Action
Activity Type: Administrative - Formal
Activity Status: Final Order Issued

Region Code: 09
Programmatic ID: AIR CASCA00006037C9502
Facility Registry ID: 110001178350
Air Operating Status Code: OPR
Default Air Classification Code: MAJ
Air Program: State Implementation Plan for National Primary and Secondary Ambient Air Quality Standards
Activity Date: 2008-10-17 00:00:00
Activity Status Date: 2008-10-17 00:00:00
Activity Group: Enforcement Action
Activity Type: Administrative - Formal
Activity Status: Final Order Issued

Region Code: 09
Programmatic ID: AIR CASCA00006037C9502
Facility Registry ID: 110001178350
Air Operating Status Code: OPR
Default Air Classification Code: MAJ
Air Program: State Implementation Plan for National Primary and Secondary Ambient Air Quality Standards
Activity Date: 2010-08-20 00:00:00
Activity Status Date: 2010-08-20 00:00:00
Activity Group: Enforcement Action

PARKLABREA ASSOCIATES (Continued) **1000271034**

Activity Type: Administrative - Formal
Activity Status: Final Order Issued

Region Code: 09
Programmatic ID: AIR CASCA00006037C9502
Facility Registry ID: 110001178350
Air Operating Status Code: OPR
Default Air Classification Code: MAJ
Air Program: State Implementation Plan for National Primary and Secondary Ambient Air Quality Standards
Activity Date: 2005-09-23 00:00:00
Activity Status Date: 2005-09-23 00:00:00
Activity Group: Enforcement Action
Activity Type: Administrative - Informal
Activity Status: Achieved

Region Code: 09
Programmatic ID: AIR CASCA00006037C9502
Facility Registry ID: 110001178350
Air Operating Status Code: OPR
Default Air Classification Code: MAJ
Air Program: State Implementation Plan for National Primary and Secondary Ambient Air Quality Standards
Activity Date: 2008-08-20 00:00:00
Activity Status Date: 2008-08-20 00:00:00
Activity Group: Enforcement Action
Activity Type: Administrative - Informal
Activity Status: Achieved

Region Code: 09
Programmatic ID: AIR CASCA00006037C9502
Facility Registry ID: 110001178350
Air Operating Status Code: OPR
Default Air Classification Code: MAJ
Air Program: State Implementation Plan for National Primary and Secondary Ambient Air Quality Standards
Activity Date: 2010-06-10 00:00:00
Activity Status Date: 2010-06-10 00:00:00
Activity Group: Enforcement Action
Activity Type: Administrative - Informal
Activity Status: Achieved

Region Code: 09
Programmatic ID: AIR CASCA00006037C9502
Facility Registry ID: 110001178350
Air Operating Status Code: OPR
Default Air Classification Code: MAJ
Air Program: Title V Permits
Activity Date: Not reported
Activity Status Date: 2015-08-05 18:09:38
Activity Group: Case File
Activity Type: Case File
Activity Status: Notified

Region Code: 09
Programmatic ID: AIR CASCA00006037C9502
Facility Registry ID: 110001178350
Air Operating Status Code: OPR
Default Air Classification Code: MAJ
Air Program: Title V Permits

PARKLABREA ASSOCIATES (Continued) **1000271034**

Activity Date: Not reported
Activity Status Date: 2000-12-04 00:00:00
Activity Group: Case File
Activity Type: Case File
Activity Status: Resolved

Region Code: 09
Programmatic ID: AIR CASCA00006037C9502
Facility Registry ID: 110001178350
Air Operating Status Code: OPR
Default Air Classification Code: MAJ
Air Program: Title V Permits
Activity Date: Not reported
Activity Status Date: 2002-12-16 00:00:00
Activity Group: Case File
Activity Type: Case File
Activity Status: Resolved

Region Code: 09
Programmatic ID: AIR CASCA00006037C9502
Facility Registry ID: 110001178350
Air Operating Status Code: OPR
Default Air Classification Code: MAJ
Air Program: Title V Permits
Activity Date: Not reported
Activity Status Date: 2006-02-01 00:00:00
Activity Group: Case File
Activity Type: Case File
Activity Status: Resolved

Region Code: 09
Programmatic ID: AIR CASCA00006037C9502
Facility Registry ID: 110001178350
Air Operating Status Code: OPR
Default Air Classification Code: MAJ
Air Program: Title V Permits
Activity Date: Not reported
Activity Status Date: 2009-09-09 00:00:00
Activity Group: Case File
Activity Type: Case File
Activity Status: Resolved

Region Code: 09
Programmatic ID: AIR CASCA00006037C9502
Facility Registry ID: 110001178350
Air Operating Status Code: OPR
Default Air Classification Code: MAJ
Air Program: Title V Permits
Activity Date: Not reported
Activity Status Date: 2011-01-26 00:00:00
Activity Group: Case File
Activity Type: Case File
Activity Status: Resolved

Region Code: 09
Programmatic ID: AIR CASCA00006037C9502
Facility Registry ID: 110001178350

PARKLABREA ASSOCIATES (Continued) **1000271034**

Air Operating Status Code: OPR
Default Air Classification Code: MAJ
Air Program: Title V Permits
Activity Date: 2015-02-04 00:00:00
Activity Status Date: 2015-08-05 18:17:22
Activity Group: Compliance Monitoring
Activity Type: Inspection/Evaluation
Activity Status: Active

Region Code: 09
Programmatic ID: AIR CASCA00006037C9502
Facility Registry ID: 110001178350
Air Operating Status Code: OPR
Default Air Classification Code: MAJ
Air Program: Title V Permits
Activity Date: 2015-07-09 00:00:00
Activity Status Date: 2015-08-05 18:15:56
Activity Group: Compliance Monitoring
Activity Type: Inspection/Evaluation
Activity Status: Active

Region Code: 09
Programmatic ID: AIR CASCA00006037C9502
Facility Registry ID: 110001178350
Air Operating Status Code: OPR
Default Air Classification Code: MAJ
Air Program: Title V Permits
Activity Date: 2015-07-09 00:00:00
Activity Status Date: 2015-08-05 18:20:06
Activity Group: Compliance Monitoring
Activity Type: Inspection/Evaluation
Activity Status: Active

Region Code: 09
Programmatic ID: AIR CASCA00006037C9502
Facility Registry ID: 110001178350
Air Operating Status Code: OPR
Default Air Classification Code: MAJ
Air Program: Title V Permits
Activity Date: 2016-07-06 00:00:00
Activity Status Date: 2016-08-11 14:38:30
Activity Group: Compliance Monitoring
Activity Type: Inspection/Evaluation
Activity Status: Active

Region Code: 09
Programmatic ID: AIR CASCA00006037C9502
Facility Registry ID: 110001178350
Air Operating Status Code: OPR
Default Air Classification Code: MAJ
Air Program: Title V Permits
Activity Date: 2016-07-06 00:00:00
Activity Status Date: 2016-08-11 14:39:22
Activity Group: Compliance Monitoring
Activity Type: Inspection/Evaluation
Activity Status: Active

PARKLABREA ASSOCIATES (Continued) **1000271034**

Region Code: 09
Programmatic ID: AIR CASCA00006037C9502
Facility Registry ID: 110001178350
Air Operating Status Code: OPR
Default Air Classification Code: MAJ
Air Program: Title V Permits
Activity Date: 1999-06-25 00:00:00
Activity Status Date: Not reported
Activity Group: Compliance Monitoring
Activity Type: Inspection/Evaluation
Activity Status: Not reported

Region Code: 09
Programmatic ID: AIR CASCA00006037C9502
Facility Registry ID: 110001178350
Air Operating Status Code: OPR
Default Air Classification Code: MAJ
Air Program: Title V Permits
Activity Date: 2002-09-05 00:00:00
Activity Status Date: Not reported
Activity Group: Compliance Monitoring
Activity Type: Inspection/Evaluation
Activity Status: Not reported

Region Code: 09
Programmatic ID: AIR CASCA00006037C9502
Facility Registry ID: 110001178350
Air Operating Status Code: OPR
Default Air Classification Code: MAJ
Air Program: Title V Permits
Activity Date: 2002-09-29 00:00:00
Activity Status Date: Not reported
Activity Group: Compliance Monitoring
Activity Type: Inspection/Evaluation
Activity Status: Not reported

Region Code: 09
Programmatic ID: AIR CASCA00006037C9502
Facility Registry ID: 110001178350
Air Operating Status Code: OPR
Default Air Classification Code: MAJ
Air Program: Title V Permits
Activity Date: 2002-09-30 00:00:00
Activity Status Date: Not reported
Activity Group: Compliance Monitoring
Activity Type: Inspection/Evaluation
Activity Status: Not reported

Region Code: 09
Programmatic ID: AIR CASCA00006037C9502
Facility Registry ID: 110001178350
Air Operating Status Code: OPR
Default Air Classification Code: MAJ
Air Program: Title V Permits
Activity Date: 2003-02-25 00:00:00
Activity Status Date: Not reported
Activity Group: Compliance Monitoring

PARKLABREA ASSOCIATES (Continued) **1000271034**

Activity Type: Inspection/Evaluation
Activity Status: Not reported

Region Code: 09
Programmatic ID: AIR CASCA00006037C9502
Facility Registry ID: 110001178350
Air Operating Status Code: OPR
Default Air Classification Code: MAJ
Air Program: Title V Permits
Activity Date: 2003-08-20 00:00:00
Activity Status Date: Not reported
Activity Group: Compliance Monitoring
Activity Type: Inspection/Evaluation
Activity Status: Not reported

Region Code: 09
Programmatic ID: AIR CASCA00006037C9502
Facility Registry ID: 110001178350
Air Operating Status Code: OPR
Default Air Classification Code: MAJ
Air Program: Title V Permits
Activity Date: 2004-03-25 00:00:00
Activity Status Date: Not reported
Activity Group: Compliance Monitoring
Activity Type: Inspection/Evaluation
Activity Status: Not reported

Region Code: 09
Programmatic ID: AIR CASCA00006037C9502
Facility Registry ID: 110001178350
Air Operating Status Code: OPR
Default Air Classification Code: MAJ
Air Program: Title V Permits
Activity Date: 2004-08-25 00:00:00
Activity Status Date: Not reported
Activity Group: Compliance Monitoring
Activity Type: Inspection/Evaluation
Activity Status: Not reported

Region Code: 09
Programmatic ID: AIR CASCA00006037C9502
Facility Registry ID: 110001178350
Air Operating Status Code: OPR
Default Air Classification Code: MAJ
Air Program: Title V Permits
Activity Date: 2004-11-01 00:00:00
Activity Status Date: Not reported
Activity Group: Compliance Monitoring
Activity Type: Inspection/Evaluation
Activity Status: Not reported

Region Code: 09
Programmatic ID: AIR CASCA00006037C9502
Facility Registry ID: 110001178350
Air Operating Status Code: OPR
Default Air Classification Code: MAJ
Air Program: Title V Permits

PARKLABREA ASSOCIATES (Continued) **1000271034**

Activity Date: 2005-07-14 00:00:00
Activity Status Date: Not reported
Activity Group: Compliance Monitoring
Activity Type: Inspection/Evaluation
Activity Status: Not reported

Region Code: 09
Programmatic ID: AIR CASCA00006037C9502
Facility Registry ID: 110001178350
Air Operating Status Code: OPR
Default Air Classification Code: MAJ
Air Program: Title V Permits
Activity Date: 2005-09-22 00:00:00
Activity Status Date: Not reported
Activity Group: Compliance Monitoring
Activity Type: Inspection/Evaluation
Activity Status: Not reported

Region Code: 09
Programmatic ID: AIR CASCA00006037C9502
Facility Registry ID: 110001178350
Air Operating Status Code: OPR
Default Air Classification Code: MAJ
Air Program: Title V Permits
Activity Date: 2005-09-23 00:00:00
Activity Status Date: Not reported
Activity Group: Compliance Monitoring
Activity Type: Inspection/Evaluation
Activity Status: Not reported

Region Code: 09
Programmatic ID: AIR CASCA00006037C9502
Facility Registry ID: 110001178350
Air Operating Status Code: OPR
Default Air Classification Code: MAJ
Air Program: Title V Permits
Activity Date: 2005-09-24 00:00:00
Activity Status Date: Not reported
Activity Group: Compliance Monitoring
Activity Type: Inspection/Evaluation
Activity Status: Not reported

Region Code: 09
Programmatic ID: AIR CASCA00006037C9502
Facility Registry ID: 110001178350
Air Operating Status Code: OPR
Default Air Classification Code: MAJ
Air Program: Title V Permits
Activity Date: 2005-12-12 00:00:00
Activity Status Date: Not reported
Activity Group: Compliance Monitoring
Activity Type: Inspection/Evaluation
Activity Status: Not reported

Region Code: 09
Programmatic ID: AIR CASCA00006037C9502
Facility Registry ID: 110001178350

PARKLABREA ASSOCIATES (Continued) **1000271034**

Air Operating Status Code: OPR
Default Air Classification Code: MAJ
Air Program: Title V Permits
Activity Date: 2005-12-13 00:00:00
Activity Status Date: Not reported
Activity Group: Compliance Monitoring
Activity Type: Inspection/Evaluation
Activity Status: Not reported

Region Code: 09
Programmatic ID: AIR CASCA00006037C9502
Facility Registry ID: 110001178350
Air Operating Status Code: OPR
Default Air Classification Code: MAJ
Air Program: Title V Permits
Activity Date: 2006-02-27 00:00:00
Activity Status Date: Not reported
Activity Group: Compliance Monitoring
Activity Type: Inspection/Evaluation
Activity Status: Not reported

Region Code: 09
Programmatic ID: AIR CASCA00006037C9502
Facility Registry ID: 110001178350
Air Operating Status Code: OPR
Default Air Classification Code: MAJ
Air Program: Title V Permits
Activity Date: 2006-08-11 00:00:00
Activity Status Date: Not reported
Activity Group: Compliance Monitoring
Activity Type: Inspection/Evaluation
Activity Status: Not reported

Region Code: 09
Programmatic ID: AIR CASCA00006037C9502
Facility Registry ID: 110001178350
Air Operating Status Code: OPR
Default Air Classification Code: MAJ
Air Program: Title V Permits
Activity Date: 2007-02-27 00:00:00
Activity Status Date: Not reported
Activity Group: Compliance Monitoring
Activity Type: Inspection/Evaluation
Activity Status: Not reported

Region Code: 09
Programmatic ID: AIR CASCA00006037C9502
Facility Registry ID: 110001178350
Air Operating Status Code: OPR
Default Air Classification Code: MAJ
Air Program: Title V Permits
Activity Date: 2008-03-02 00:00:00
Activity Status Date: Not reported
Activity Group: Compliance Monitoring
Activity Type: Inspection/Evaluation
Activity Status: Not reported

PARKLABREA ASSOCIATES (Continued) **1000271034**

Region Code: 09
Programmatic ID: AIR CASCA00006037C9502
Facility Registry ID: 110001178350
Air Operating Status Code: OPR
Default Air Classification Code: MAJ
Air Program: Title V Permits
Activity Date: 2008-07-29 00:00:00
Activity Status Date: Not reported
Activity Group: Compliance Monitoring
Activity Type: Inspection/Evaluation
Activity Status: Not reported

Region Code: 09
Programmatic ID: AIR CASCA00006037C9502
Facility Registry ID: 110001178350
Air Operating Status Code: OPR
Default Air Classification Code: MAJ
Air Program: Title V Permits
Activity Date: 2008-08-14 00:00:00
Activity Status Date: Not reported
Activity Group: Compliance Monitoring
Activity Type: Inspection/Evaluation
Activity Status: Not reported

Region Code: 09
Programmatic ID: AIR CASCA00006037C9502
Facility Registry ID: 110001178350
Air Operating Status Code: OPR
Default Air Classification Code: MAJ
Air Program: Title V Permits
Activity Date: 2009-02-26 00:00:00
Activity Status Date: Not reported
Activity Group: Compliance Monitoring
Activity Type: Inspection/Evaluation
Activity Status: Not reported

Region Code: 09
Programmatic ID: AIR CASCA00006037C9502
Facility Registry ID: 110001178350
Air Operating Status Code: OPR
Default Air Classification Code: MAJ
Air Program: Title V Permits
Activity Date: 2009-02-27 00:00:00
Activity Status Date: Not reported
Activity Group: Compliance Monitoring
Activity Type: Inspection/Evaluation
Activity Status: Not reported

Region Code: 09
Programmatic ID: AIR CASCA00006037C9502
Facility Registry ID: 110001178350
Air Operating Status Code: OPR
Default Air Classification Code: MAJ
Air Program: Title V Permits
Activity Date: 2009-06-02 00:00:00
Activity Status Date: Not reported
Activity Group: Compliance Monitoring

PARKLABREA ASSOCIATES (Continued) **1000271034**

Activity Type: Inspection/Evaluation
Activity Status: Not reported

Region Code: 09
Programmatic ID: AIR CASCA00006037C9502
Facility Registry ID: 110001178350
Air Operating Status Code: OPR
Default Air Classification Code: MAJ
Air Program: Title V Permits
Activity Date: 2009-06-03 00:00:00
Activity Status Date: Not reported
Activity Group: Compliance Monitoring
Activity Type: Inspection/Evaluation
Activity Status: Not reported

Region Code: 09
Programmatic ID: AIR CASCA00006037C9502
Facility Registry ID: 110001178350
Air Operating Status Code: OPR
Default Air Classification Code: MAJ
Air Program: Title V Permits
Activity Date: 2009-10-15 00:00:00
Activity Status Date: Not reported
Activity Group: Compliance Monitoring
Activity Type: Inspection/Evaluation
Activity Status: Not reported

Region Code: 09
Programmatic ID: AIR CASCA00006037C9502
Facility Registry ID: 110001178350
Air Operating Status Code: OPR
Default Air Classification Code: MAJ
Air Program: Title V Permits
Activity Date: 2010-02-26 00:00:00
Activity Status Date: Not reported
Activity Group: Compliance Monitoring
Activity Type: Inspection/Evaluation
Activity Status: Not reported

Region Code: 09
Programmatic ID: AIR CASCA00006037C9502
Facility Registry ID: 110001178350
Air Operating Status Code: OPR
Default Air Classification Code: MAJ
Air Program: Title V Permits
Activity Date: 2010-06-08 00:00:00
Activity Status Date: Not reported
Activity Group: Compliance Monitoring
Activity Type: Inspection/Evaluation
Activity Status: Not reported

Region Code: 09
Programmatic ID: AIR CASCA00006037C9502
Facility Registry ID: 110001178350
Air Operating Status Code: OPR
Default Air Classification Code: MAJ
Air Program: Title V Permits

PARKLABREA ASSOCIATES (Continued) **1000271034**

Activity Date: 2010-06-09 00:00:00
Activity Status Date: Not reported
Activity Group: Compliance Monitoring
Activity Type: Inspection/Evaluation
Activity Status: Not reported

Region Code: 09
Programmatic ID: AIR CASCA00006037C9502
Facility Registry ID: 110001178350
Air Operating Status Code: OPR
Default Air Classification Code: MAJ
Air Program: Title V Permits
Activity Date: 2011-06-02 00:00:00
Activity Status Date: Not reported
Activity Group: Compliance Monitoring
Activity Type: Inspection/Evaluation
Activity Status: Not reported

Region Code: 09
Programmatic ID: AIR CASCA00006037C9502
Facility Registry ID: 110001178350
Air Operating Status Code: OPR
Default Air Classification Code: MAJ
Air Program: Title V Permits
Activity Date: 2011-06-03 00:00:00
Activity Status Date: Not reported
Activity Group: Compliance Monitoring
Activity Type: Inspection/Evaluation
Activity Status: Not reported

Region Code: 09
Programmatic ID: AIR CASCA00006037C9502
Facility Registry ID: 110001178350
Air Operating Status Code: OPR
Default Air Classification Code: MAJ
Air Program: Title V Permits
Activity Date: 2012-02-24 00:00:00
Activity Status Date: Not reported
Activity Group: Compliance Monitoring
Activity Type: Inspection/Evaluation
Activity Status: Not reported

Region Code: 09
Programmatic ID: AIR CASCA00006037C9502
Facility Registry ID: 110001178350
Air Operating Status Code: OPR
Default Air Classification Code: MAJ
Air Program: Title V Permits
Activity Date: 2012-04-26 00:00:00
Activity Status Date: Not reported
Activity Group: Compliance Monitoring
Activity Type: Inspection/Evaluation
Activity Status: Not reported

Region Code: 09
Programmatic ID: AIR CASCA00006037C9502
Facility Registry ID: 110001178350

PARKLABREA ASSOCIATES (Continued) **1000271034**

Air Operating Status Code: OPR
Default Air Classification Code: MAJ
Air Program: Title V Permits
Activity Date: 2012-04-27 00:00:00
Activity Status Date: Not reported
Activity Group: Compliance Monitoring
Activity Type: Inspection/Evaluation
Activity Status: Not reported

Region Code: 09
Programmatic ID: AIR CASCA00006037C9502
Facility Registry ID: 110001178350
Air Operating Status Code: OPR
Default Air Classification Code: MAJ
Air Program: Title V Permits
Activity Date: 2013-02-25 00:00:00
Activity Status Date: Not reported
Activity Group: Compliance Monitoring
Activity Type: Inspection/Evaluation
Activity Status: Not reported

Region Code: 09
Programmatic ID: AIR CASCA00006037C9502
Facility Registry ID: 110001178350
Air Operating Status Code: OPR
Default Air Classification Code: MAJ
Air Program: Title V Permits
Activity Date: 2013-05-03 00:00:00
Activity Status Date: Not reported
Activity Group: Compliance Monitoring
Activity Type: Inspection/Evaluation
Activity Status: Not reported

Region Code: 09
Programmatic ID: AIR CASCA00006037C9502
Facility Registry ID: 110001178350
Air Operating Status Code: OPR
Default Air Classification Code: MAJ
Air Program: Title V Permits
Activity Date: 2013-05-19 00:00:00
Activity Status Date: Not reported
Activity Group: Compliance Monitoring
Activity Type: Inspection/Evaluation
Activity Status: Not reported

Region Code: 09
Programmatic ID: AIR CASCA00006037C9502
Facility Registry ID: 110001178350
Air Operating Status Code: OPR
Default Air Classification Code: MAJ
Air Program: Title V Permits
Activity Date: 2013-06-17 00:00:00
Activity Status Date: Not reported
Activity Group: Compliance Monitoring
Activity Type: Inspection/Evaluation
Activity Status: Not reported

PARKLABREA ASSOCIATES (Continued) **1000271034**

Region Code: 09
Programmatic ID: AIR CASCA00006037C9502
Facility Registry ID: 110001178350
Air Operating Status Code: OPR
Default Air Classification Code: MAJ
Air Program: Title V Permits
Activity Date: 2013-07-09 00:00:00
Activity Status Date: Not reported
Activity Group: Compliance Monitoring
Activity Type: Inspection/Evaluation
Activity Status: Not reported

Region Code: 09
Programmatic ID: AIR CASCA00006037C9502
Facility Registry ID: 110001178350
Air Operating Status Code: OPR
Default Air Classification Code: MAJ
Air Program: Title V Permits
Activity Date: 2013-07-15 00:00:00
Activity Status Date: Not reported
Activity Group: Compliance Monitoring
Activity Type: Inspection/Evaluation
Activity Status: Not reported

Region Code: 09
Programmatic ID: AIR CASCA00006037C9502
Facility Registry ID: 110001178350
Air Operating Status Code: OPR
Default Air Classification Code: MAJ
Air Program: Title V Permits
Activity Date: 2013-07-16 00:00:00
Activity Status Date: Not reported
Activity Group: Compliance Monitoring
Activity Type: Inspection/Evaluation
Activity Status: Not reported

Region Code: 09
Programmatic ID: AIR CASCA00006037C9502
Facility Registry ID: 110001178350
Air Operating Status Code: OPR
Default Air Classification Code: MAJ
Air Program: State Implementation Plan for National Primary and Secondary Ambient Air Quality Standards
Activity Date: Not reported
Activity Status Date: 2006-02-01 00:00:00
Activity Group: Case File
Activity Type: Case File
Activity Status: Resolved

Region Code: 09
Programmatic ID: AIR CASCA00006037C9502
Facility Registry ID: 110001178350
Air Operating Status Code: OPR
Default Air Classification Code: MAJ
Air Program: State Implementation Plan for National Primary and Secondary Ambient Air Quality Standards
Activity Date: Not reported
Activity Status Date: 2009-09-09 00:00:00
Activity Group: Case File

PARKLABREA ASSOCIATES (Continued) **1000271034**

Activity Type: Case File
Activity Status: Resolved

Region Code: 09
Programmatic ID: AIR CASCA00006037C9502
Facility Registry ID: 110001178350
Air Operating Status Code: OPR
Default Air Classification Code: MAJ
Air Program: State Implementation Plan for National Primary and Secondary Ambient Air Quality Standards
Activity Date: Not reported
Activity Status Date: 2011-01-26 00:00:00
Activity Group: Case File
Activity Type: Case File
Activity Status: Resolved

Region Code: 09
Programmatic ID: AIR CASCA00006037C9502
Facility Registry ID: 110001178350
Air Operating Status Code: OPR
Default Air Classification Code: MAJ
Air Program: State Implementation Plan for National Primary and Secondary Ambient Air Quality Standards
Activity Date: 2015-07-09 00:00:00
Activity Status Date: 2015-08-05 18:15:56
Activity Group: Compliance Monitoring
Activity Type: Inspection/Evaluation
Activity Status: Active

Region Code: 09
Programmatic ID: AIR CASCA00006037C9502
Facility Registry ID: 110001178350
Air Operating Status Code: OPR
Default Air Classification Code: MAJ
Air Program: State Implementation Plan for National Primary and Secondary Ambient Air Quality Standards
Activity Date: 2015-07-09 00:00:00
Activity Status Date: 2015-08-05 18:20:06
Activity Group: Compliance Monitoring
Activity Type: Inspection/Evaluation
Activity Status: Active

Region Code: 09
Programmatic ID: AIR CASCA00006037C9502
Facility Registry ID: 110001178350
Air Operating Status Code: OPR
Default Air Classification Code: MAJ
Air Program: State Implementation Plan for National Primary and Secondary Ambient Air Quality Standards
Activity Date: 2016-07-06 00:00:00
Activity Status Date: 2016-08-11 14:38:30
Activity Group: Compliance Monitoring
Activity Type: Inspection/Evaluation
Activity Status: Active

Region Code: 09
Programmatic ID: AIR CASCA00006037C9502
Facility Registry ID: 110001178350
Air Operating Status Code: OPR
Default Air Classification Code: MAJ
Air Program: Title V Permits

PARKLABREA ASSOCIATES (Continued) **1000271034**

Activity Date: 2013-07-18 00:00:00
Activity Status Date: Not reported
Activity Group: Compliance Monitoring
Activity Type: Inspection/Evaluation
Activity Status: Not reported

Region Code: 09
Programmatic ID: AIR CASCA00006037C9502
Facility Registry ID: 110001178350
Air Operating Status Code: OPR
Default Air Classification Code: MAJ
Air Program: Title V Permits
Activity Date: 2013-07-29 00:00:00
Activity Status Date: Not reported
Activity Group: Compliance Monitoring
Activity Type: Inspection/Evaluation
Activity Status: Not reported

Region Code: 09
Programmatic ID: AIR CASCA00006037C9502
Facility Registry ID: 110001178350
Air Operating Status Code: OPR
Default Air Classification Code: MAJ
Air Program: Title V Permits
Activity Date: 2013-07-31 00:00:00
Activity Status Date: Not reported
Activity Group: Compliance Monitoring
Activity Type: Inspection/Evaluation
Activity Status: Not reported

Region Code: 09
Programmatic ID: AIR CASCA00006037C9502
Facility Registry ID: 110001178350
Air Operating Status Code: OPR
Default Air Classification Code: MAJ
Air Program: Title V Permits
Activity Date: 2013-08-29 00:00:00
Activity Status Date: Not reported
Activity Group: Compliance Monitoring
Activity Type: Inspection/Evaluation
Activity Status: Not reported

Region Code: 09
Programmatic ID: AIR CASCA00006037C9502
Facility Registry ID: 110001178350
Air Operating Status Code: OPR
Default Air Classification Code: MAJ
Air Program: Title V Permits
Activity Date: 2013-09-04 00:00:00
Activity Status Date: Not reported
Activity Group: Compliance Monitoring
Activity Type: Inspection/Evaluation
Activity Status: Not reported

Region Code: 09
Programmatic ID: AIR CASCA00006037C9502
Facility Registry ID: 110001178350

PARKLABREA ASSOCIATES (Continued) **1000271034**

Air Operating Status Code: OPR
Default Air Classification Code: MAJ
Air Program: Title V Permits
Activity Date: 2013-09-10 00:00:00
Activity Status Date: Not reported
Activity Group: Compliance Monitoring
Activity Type: Inspection/Evaluation
Activity Status: Not reported

Region Code: 09
Programmatic ID: AIR CASCA00006037C9502
Facility Registry ID: 110001178350
Air Operating Status Code: OPR
Default Air Classification Code: MAJ
Air Program: Title V Permits
Activity Date: 2013-09-11 00:00:00
Activity Status Date: Not reported
Activity Group: Compliance Monitoring
Activity Type: Inspection/Evaluation
Activity Status: Not reported

Region Code: 09
Programmatic ID: AIR CASCA00006037C9502
Facility Registry ID: 110001178350
Air Operating Status Code: OPR
Default Air Classification Code: MAJ
Air Program: Title V Permits
Activity Date: 2014-02-10 00:00:00
Activity Status Date: Not reported
Activity Group: Compliance Monitoring
Activity Type: Inspection/Evaluation
Activity Status: Not reported

Region Code: 09
Programmatic ID: AIR CASCA00006037C9502
Facility Registry ID: 110001178350
Air Operating Status Code: OPR
Default Air Classification Code: MAJ
Air Program: Title V Permits
Activity Date: 2014-02-11 00:00:00
Activity Status Date: Not reported
Activity Group: Compliance Monitoring
Activity Type: Inspection/Evaluation
Activity Status: Not reported

Region Code: 09
Programmatic ID: AIR CASCA00006037C9502
Facility Registry ID: 110001178350
Air Operating Status Code: OPR
Default Air Classification Code: MAJ
Air Program: Title V Permits
Activity Date: 2014-07-23 00:00:00
Activity Status Date: Not reported
Activity Group: Compliance Monitoring
Activity Type: Inspection/Evaluation
Activity Status: Not reported

PARKLABREA ASSOCIATES (Continued) **1000271034**

Region Code: 09
Programmatic ID: AIR CASCA00006037C9502
Facility Registry ID: 110001178350
Air Operating Status Code: OPR
Default Air Classification Code: MAJ
Air Program: Title V Permits
Activity Date: 2014-07-31 00:00:00
Activity Status Date: Not reported
Activity Group: Compliance Monitoring
Activity Type: Inspection/Evaluation
Activity Status: Not reported

Region Code: 09
Programmatic ID: AIR CASCA00006037C9502
Facility Registry ID: 110001178350
Air Operating Status Code: OPR
Default Air Classification Code: MAJ
Air Program: Title V Permits
Activity Date: 2016-03-02 00:00:00
Activity Status Date: Not reported
Activity Group: Compliance Monitoring
Activity Type: Inspection/Evaluation
Activity Status: Not reported

Region Code: 09
Programmatic ID: AIR CASCA00006037C9502
Facility Registry ID: 110001178350
Air Operating Status Code: OPR
Default Air Classification Code: MAJ
Air Program: Title V Permits
Activity Date: 2000-10-11 00:00:00
Activity Status Date: 2000-10-11 00:00:00
Activity Group: Enforcement Action
Activity Type: Administrative - Formal
Activity Status: Final Order Issued

Region Code: 09
Programmatic ID: AIR CASCA00006037C9502
Facility Registry ID: 110001178350
Air Operating Status Code: OPR
Default Air Classification Code: MAJ
Air Program: Title V Permits
Activity Date: 2002-10-25 00:00:00
Activity Status Date: 2002-10-25 00:00:00
Activity Group: Enforcement Action
Activity Type: Administrative - Formal
Activity Status: Final Order Issued

Region Code: 09
Programmatic ID: AIR CASCA00006037C9502
Facility Registry ID: 110001178350
Air Operating Status Code: OPR
Default Air Classification Code: MAJ
Air Program: Title V Permits
Activity Date: 2005-11-08 00:00:00
Activity Status Date: 2005-11-08 00:00:00
Activity Group: Enforcement Action

PARKLABREA ASSOCIATES (Continued) **1000271034**

Activity Type: Administrative - Formal
Activity Status: Final Order Issued

Region Code: 09
Programmatic ID: AIR CASCA00006037C9502
Facility Registry ID: 110001178350
Air Operating Status Code: OPR
Default Air Classification Code: MAJ
Air Program: Title V Permits
Activity Date: 2008-10-17 00:00:00
Activity Status Date: 2008-10-17 00:00:00
Activity Group: Enforcement Action
Activity Type: Administrative - Formal
Activity Status: Final Order Issued

Region Code: 09
Programmatic ID: AIR CASCA00006037C9502
Facility Registry ID: 110001178350
Air Operating Status Code: OPR
Default Air Classification Code: MAJ
Air Program: Title V Permits
Activity Date: 2010-08-20 00:00:00
Activity Status Date: 2010-08-20 00:00:00
Activity Group: Enforcement Action
Activity Type: Administrative - Formal
Activity Status: Final Order Issued

Region Code: 09
Programmatic ID: AIR CASCA00006037C9502
Facility Registry ID: 110001178350
Air Operating Status Code: OPR
Default Air Classification Code: MAJ
Air Program: Title V Permits
Activity Date: 2000-06-29 00:00:00
Activity Status Date: 2000-06-29 00:00:00
Activity Group: Enforcement Action
Activity Type: Administrative - Informal
Activity Status: Achieved

Region Code: 09
Programmatic ID: AIR CASCA00006037C9502
Facility Registry ID: 110001178350
Air Operating Status Code: OPR
Default Air Classification Code: MAJ
Air Program: Title V Permits
Activity Date: 2002-09-10 00:00:00
Activity Status Date: 2002-09-10 00:00:00
Activity Group: Enforcement Action
Activity Type: Administrative - Informal
Activity Status: Achieved

Region Code: 09
Programmatic ID: AIR CASCA00006037C9502
Facility Registry ID: 110001178350
Air Operating Status Code: OPR
Default Air Classification Code: MAJ
Air Program: Title V Permits

PARKLABREA ASSOCIATES (Continued) **1000271034**

Activity Date: 2005-09-23 00:00:00
Activity Status Date: 2005-09-23 00:00:00
Activity Group: Enforcement Action
Activity Type: Administrative - Informal
Activity Status: Achieved

Region Code: 09
Programmatic ID: AIR CASCA00006037C9502
Facility Registry ID: 110001178350
Air Operating Status Code: OPR
Default Air Classification Code: MAJ
Air Program: Title V Permits
Activity Date: 2008-08-20 00:00:00
Activity Status Date: 2008-08-20 00:00:00
Activity Group: Enforcement Action
Activity Type: Administrative - Informal
Activity Status: Achieved

Region Code: 09
Programmatic ID: AIR CASCA00006037C9502
Facility Registry ID: 110001178350
Air Operating Status Code: OPR
Default Air Classification Code: MAJ
Air Program: Title V Permits
Activity Date: 2010-06-10 00:00:00
Activity Status Date: 2010-06-10 00:00:00
Activity Group: Enforcement Action
Activity Type: Administrative - Informal
Activity Status: Achieved

Region Code: 09
Programmatic ID: AIR CASCA00006037C9502
Facility Registry ID: 110001178350
Air Operating Status Code: OPR
Default Air Classification Code: MAJ
Air Program: Title V Permits
Activity Date: Not reported
Activity Status Date: 2015-07-15 00:00:00
Activity Group: Enforcement Action
Activity Type: Administrative - Informal
Activity Status: Achieved

HAZNET:
envid: 1000271034
Year: 1996
GEPAID: CAD075319459
Contact: MAY CENTERS INC
Telephone: 0000000000
Mailing Name: Not reported
Mailing Address: 530 S BURNSIDE AVE
Mailing City,St,Zip: LOS ANGELES, CA 900363904
Gen County: Not reported
TSD EPA ID: CAD067786749
TSD County: Not reported
Waste Category: Asbestos containing waste
Disposal Method: Disposal, Land Fill

PARKLABREA ASSOCIATES (Continued) **1000271034**

Tons:	17.0667
Cat Decode:	Not reported
Method Decode:	Not reported
Facility County:	Los Angeles

envid:	1000271034
Year:	1995
GEPAID:	CAD075319459
Contact:	MAY CENTERS INC
Telephone:	0000000000
Mailing Name:	Not reported
Mailing Address:	530 S BURNSIDE AVE
Mailing City,St,Zip:	LOS ANGELES, CA 900363904
Gen County:	Not reported
TSD EPA ID:	CAD067786749
TSD County:	Not reported
Waste Category:	Asbestos containing waste
Disposal Method:	Disposal, Land Fill
Tons:	8.8494
Cat Decode:	Not reported
Method Decode:	Not reported
Facility County:	Los Angeles

envid:	1000271034
Year:	1995
GEPAID:	CAD075319459
Contact:	MAY CENTERS INC
Telephone:	0000000000
Mailing Name:	Not reported
Mailing Address:	530 S BURNSIDE AVE
Mailing City,St,Zip:	LOS ANGELES, CA 900363904
Gen County:	Not reported
TSD EPA ID:	CAL000027741
TSD County:	Not reported
Waste Category:	Asbestos containing waste
Disposal Method:	Disposal, Land Fill
Tons:	58.9960
Cat Decode:	Not reported
Method Decode:	Not reported
Facility County:	Los Angeles

N69 **LA BREA AVENUE MOTORS - 401 S. LA BREA PROPERTY** **ENVIROSTOR** **S111418021**
NNE **401 SOUTH LA BREA AVENUE** **N/A**
1/4-1/2 **LA BREA, CA 90036**
0.256 mi.
1354 ft. **Site 1 of 2 in cluster N**

Relative: **Higher**
Actual: **207 ft.**

ENVIROSTOR:

Facility ID:	60001610
Status:	No Further Action
Status Date:	04/03/2012
Site Code:	301552
Site Type:	Evaluation
Site Type Detailed:	Evaluation
Acres:	1.25
NPL:	NO
Regulatory Agencies:	SMBRP
Lead Agency:	SMBRP

LA BREA AVENUE MOTORS - 401 S. LA BREA PROPERTY (Continued) **S111418021**

Program Manager: Not reported
Supervisor: Javier Hinojosa
Division Branch: Cleanup Chatsworth
Assembly: 50
Senate: 26
Special Program: Voluntary Cleanup Program
Restricted Use: NO
Site Mgmt Req: NONE SPECIFIED
Funding: Responsible Party
Latitude: 34.06668
Longitude: -118.3442
APN: NONE SPECIFIED
Past Use: RETAIL - VEHICLES, VEHICLE MAINTENANCE
Potential COC: Tetrachloroethylene (PCE TPH-gas Trichloroethylene (TCE
Confirmed COC: 30022-NO 30025-NO 30027-NO
Potential Description: OTH, SOIL, SV
Alias Name: 301552
Alias Type: Project Code (Site Code)
Alias Name: 60001610
Alias Type: Envirostor ID Number

Completed Info:

Completed Area Name: PROJECT WIDE
Completed Sub Area Name: Not reported
Completed Document Type: Cost Recovery Closeout Memo
Completed Date: 05/15/2012
Comments: CRU Closeout Memo

Completed Area Name: PROJECT WIDE
Completed Sub Area Name: Not reported
Completed Document Type: Voluntary Cleanup Agreement
Completed Date: 12/09/2011
Comments: VCA executed

Completed Area Name: PROJECT WIDE
Completed Sub Area Name: Not reported
Completed Document Type: Preliminary Endangerment Assessment Report
Completed Date: 02/10/2012
Comments: DTSC determined FA is required.

Completed Area Name: PROJECT WIDE
Completed Sub Area Name: Not reported
Completed Document Type: Site Characterization Workplan
Completed Date: 02/21/2012
Comments: Not reported

Completed Area Name: PROJECT WIDE
Completed Sub Area Name: Not reported
Completed Document Type: Site Characterization Report
Completed Date: 04/03/2012
Comments: DTSC concurs with the conclusion of the SSI Report that further environmental investigation of the Site is not required and approves the Report. DTSC issued No Further Action Determination Letter on April 3, 2012.

Completed Area Name: PROJECT WIDE
Completed Sub Area Name: Not reported
Completed Document Type: Voluntary Cleanup Agreement Termination Notification

LA BREA AVENUE MOTORS - 401 S. LA BREA PROPERTY (Continued) **S111418021**

Completed Date:	04/12/2012
Comments:	VCA Termination Letter. NFA determination
Completed Area Name:	PROJECT WIDE
Completed Sub Area Name:	Not reported
Completed Document Type:	No Further Action Letter
Completed Date:	04/03/2012
Comments:	DTSC issued NFA Determination Letter April 3, 2012.
Future Area Name:	Not reported
Future Sub Area Name:	Not reported
Future Document Type:	Not reported
Future Due Date:	Not reported
Schedule Area Name:	Not reported
Schedule Sub Area Name:	Not reported
Schedule Document Type:	Not reported
Schedule Due Date:	Not reported
Schedule Revised Date:	Not reported

L70 **EXPERT CAR WASH** **LUST** **S106116240**
SSE **900 LA BREA AVE . S.** **N/A**
1/4-1/2 **LOS ANGELES, CA 90036**
0.261 mi.
1379 ft. **Site 3 of 6 in cluster L**

Relative:
Lower

Actual:
186 ft.

LUST:

Lead Agency:	LOS ANGELES RWQCB (REGION 4)
Case Type:	LUST Cleanup Site
Geo Track:	http://geotracker.waterboards.ca.gov/profile_report.asp?global_id=T0603700896
Global Id:	T0603700896
Latitude:	34.087271
Longitude:	-118.344059
Status:	Completed - Case Closed
Status Date:	04/24/1998
Case Worker:	AS
RB Case Number:	900360152
Local Agency:	LOS ANGELES, CITY OF
File Location:	Not reported
Local Case Number:	Not reported
Potential Media Affect:	Aquifer used for drinking water supply
Potential Contaminants of Concern:	Gasoline
Site History:	Not reported

LUST:

Global Id:	T0603700896
Contact Type:	Regional Board Caseworker
Contact Name:	ADNAN SIDDIQUI
Organization Name:	LOS ANGELES RWQCB (REGION 4)
Address:	320 W. 4TH ST., SUITE 200
City:	LOS ANGELES
Email:	asiddiqui@waterboards.ca.gov
Phone Number:	Not reported
Global Id:	T0603700896
Contact Type:	Local Agency Caseworker
Contact Name:	ELOY LUNA
Organization Name:	LOS ANGELES, CITY OF
Address:	200 North Main Street, Suite 1780

EXPERT CAR WASH (Continued) **S106116240**

City: LOS ANGELES
Email: eloy.luna@lacity.org
Phone Number: Not reported

LUST:
Global Id: T0603700896
Action Type: RESPONSE
Date: 07/15/2007
Action: Monitoring Report - Quarterly

Global Id: T0603700896
Action Type: Other
Date: 09/30/1990
Action: Leak Stopped

Global Id: T0603700896
Action Type: Other
Date: 01/16/1991
Action: Leak Reported

Global Id: T0603700896
Action Type: ENFORCEMENT
Date: 03/26/1997
Action: * Historical Enforcement

Global Id: T0603700896
Action Type: Other
Date: 09/30/1990
Action: Leak Discovery

LUST:
Global Id: T0603700896
Status: Completed - Case Closed
Status Date: 04/24/1998

Global Id: T0603700896
Status: Open - Case Begin Date
Status Date: 09/30/1990

Global Id: T0603700896
Status: Open - Site Assessment
Status Date: 01/16/1991

Global Id: T0603700896
Status: Open - Site Assessment
Status Date: 12/07/1995

Lead Agency: LOS ANGELES RWQCB (REGION 4)
Case Type: LUST Cleanup Site
Geo Track: http://geotracker.waterboards.ca.gov/profile_report.asp?global_id=T0603761730
Global Id: T0603761730
Latitude: 34.058466
Longitude: -118.345105
Status: Completed - Case Closed
Status Date: 01/10/2012

EXPERT CAR WASH (Continued) **S106116240**

Case Worker: DMB
RB Case Number: 900360152A
Local Agency: LOS ANGELES, CITY OF
File Location: Regional Board
Local Case Number: 24634
Potential Media Affect: Under Investigation
Potential Contaminants of Concern: Gasoline
Site History: Not reported

LUST:
Global Id: T0603761730
Contact Type: Regional Board Caseworker
Contact Name: DAVID M. BJOSTAD
Organization Name: LOS ANGELES RWQCB (REGION 4)
Address: 320 W. 4th Street, Suite 200
City: Los Angeles
Email: dave.bjostad@waterboards.ca.gov
Phone Number: Not reported

Global Id: T0603761730
Contact Type: Local Agency Caseworker
Contact Name: ELOY LUNA
Organization Name: LOS ANGELES, CITY OF
Address: 200 North Main Street, Suite 1780
City: LOS ANGELES
Email: eloy.luna@lacity.org
Phone Number: Not reported

LUST:
Global Id: T0603761730
Action Type: ENFORCEMENT
Date: 04/04/2008
Action: Staff Letter

Global Id: T0603761730
Action Type: ENFORCEMENT
Date: 04/19/2004
Action: Staff Letter

Global Id: T0603761730
Action Type: ENFORCEMENT
Date: 01/13/2004
Action: Staff Letter

Global Id: T0603761730
Action Type: RESPONSE
Date: 05/24/2006
Action: Soil and Water Investigation Workplan

Global Id: T0603761730
Action Type: RESPONSE
Date: 10/15/2006
Action: Well Installation Report

Global Id: T0603761730
Action Type: RESPONSE
Date: 04/15/2009

EXPERT CAR WASH (Continued) **S106116240**

Action: Remedial Progress Report

Global Id: T0603761730
Action Type: RESPONSE
Date: 03/30/2009
Action: Soil and Water Investigation Report

Global Id: T0603761730
Action Type: RESPONSE
Date: 09/15/2008
Action: Other Workplan

Global Id: T0603761730
Action Type: RESPONSE
Date: 01/15/2005
Action: Monitoring Report - Quarterly

Global Id: T0603761730
Action Type: ENFORCEMENT
Date: 02/25/2004
Action: Staff Letter

Global Id: T0603761730
Action Type: RESPONSE
Date: 01/15/2009
Action: Remedial Progress Report

Global Id: T0603761730
Action Type: RESPONSE
Date: 01/30/2009
Action: Well Installation Report

Global Id: T0603761730
Action Type: RESPONSE
Date: 10/15/2007
Action: Monitoring Report - Quarterly

Global Id: T0603761730
Action Type: RESPONSE
Date: 04/15/2008
Action: Monitoring Report - Quarterly

Global Id: T0603761730
Action Type: RESPONSE
Date: 05/15/2008
Action: Interim Remedial Action Plan

Global Id: T0603761730
Action Type: RESPONSE
Date: 05/15/2008
Action: Soil and Water Investigation Workplan

Global Id: T0603761730
Action Type: RESPONSE
Date: 07/15/2008
Action: Monitoring Report - Quarterly

EXPERT CAR WASH (Continued) **S106116240**

Global Id: T0603761730
Action Type: RESPONSE
Date: 06/15/2006
Action: Monitoring Report - Quarterly

Global Id: T0603761730
Action Type: ENFORCEMENT
Date: 08/18/2008
Action: Staff Letter

Global Id: T0603761730
Action Type: ENFORCEMENT
Date: 10/24/2008
Action: Staff Letter

Global Id: T0603761730
Action Type: RESPONSE
Date: 01/15/2006
Action: Monitoring Report - Quarterly

Global Id: T0603761730
Action Type: RESPONSE
Date: 09/15/2008
Action: Corrective Action Plan / Remedial Action Plan - Addendum

Global Id: T0603761730
Action Type: REMEDIATION
Date: 10/18/2006
Action: Pump & Treat (P&T) Groundwater

Global Id: T0603761730
Action Type: RESPONSE
Date: 02/27/2004
Action: Other Report / Document

Global Id: T0603761730
Action Type: RESPONSE
Date: 01/15/2009
Action: Monitoring Report - Quarterly

Global Id: T0603761730
Action Type: RESPONSE
Date: 04/15/2005
Action: Monitoring Report - Quarterly

Global Id: T0603761730
Action Type: RESPONSE
Date: 07/15/2004
Action: Monitoring Report - Quarterly

Global Id: T0603761730
Action Type: Other
Date: 07/09/2003
Action: Leak Reported

Global Id: T0603761730
Action Type: RESPONSE

EXPERT CAR WASH (Continued) **S106116240**

Date: 04/15/2007
Action: Monitoring Report - Quarterly

Global Id: T0603761730
Action Type: RESPONSE
Date: 10/15/2006
Action: Monitoring Report - Quarterly

Global Id: T0603761730
Action Type: RESPONSE
Date: 01/15/2007
Action: Monitoring Report - Quarterly

Global Id: T0603761730
Action Type: RESPONSE
Date: 04/15/2009
Action: Monitoring Report - Quarterly

Global Id: T0603761730
Action Type: RESPONSE
Date: 10/15/2008
Action: Monitoring Report - Quarterly

Global Id: T0603761730
Action Type: ENFORCEMENT
Date: 01/10/2012
Action: Closure/No Further Action Letter

Global Id: T0603761730
Action Type: ENFORCEMENT
Date: 12/16/2011
Action: Notification - Preclosure

Global Id: T0603761730
Action Type: ENFORCEMENT
Date: 06/15/2009
Action: Staff Letter

Global Id: T0603761730
Action Type: Other
Date: 07/09/2003
Action: Leak Discovery

Global Id: T0603761730
Action Type: REMEDIATION
Date: 10/18/2006
Action: Pump & Treat (P&T) Groundwater

Global Id: T0603761730
Action Type: RESPONSE
Date: 09/06/2011
Action: Request for Closure

Global Id: T0603761730
Action Type: RESPONSE
Date: 04/07/2011
Action: Clean Up Fund - 5-Year Review Summary

EXPERT CAR WASH (Continued) **S106116240**

Global Id: T0603761730
Action Type: RESPONSE
Date: 04/09/2004
Action: Preliminary Site Assessment Workplan

Global Id: T0603761730
Action Type: RESPONSE
Date: 10/15/2005
Action: Monitoring Report - Quarterly

Global Id: T0603761730
Action Type: RESPONSE
Date: 07/15/2005
Action: Monitoring Report - Quarterly

Global Id: T0603761730
Action Type: RESPONSE
Date: 04/15/2006
Action: Monitoring Report - Quarterly

Global Id: T0603761730
Action Type: RESPONSE
Date: 07/15/2009
Action: Remedial Progress Report

Global Id: T0603761730
Action Type: ENFORCEMENT
Date: 05/31/2006
Action: Staff Letter

Global Id: T0603761730
Action Type: RESPONSE
Date: 07/15/2007
Action: Monitoring Report - Quarterly

Global Id: T0603761730
Action Type: RESPONSE
Date: 07/15/2006
Action: Other Report / Document

Global Id: T0603761730
Action Type: RESPONSE
Date: 07/15/2009
Action: Monitoring Report - Quarterly

LUST:
Global Id: T0603761730
Status: Completed - Case Closed
Status Date: 01/10/2012

Global Id: T0603761730
Status: Open - Case Begin Date
Status Date: 07/09/2003

Global Id: T0603761730
Status: Open - Remediation
Status Date: 10/18/2006

EXPERT CAR WASH (Continued) **S106116240**

Global Id: T0603761730
Status: Open - Remediation
Status Date: 02/02/2011

Global Id: T0603761730
Status: Open - Site Assessment
Status Date: 07/09/2003

Global Id: T0603761730
Status: Open - Site Assessment
Status Date: 03/29/2004

LUST REG 4:
Region: 4
Regional Board: 04
County: Los Angeles
Facility Id: 900360152A
Status: Preliminary site assessment workplan submitted
Substance: Gasoline
Substance Quantity: Not reported
Local Case No: 24634
Case Type: Undefined
Abatement Method Used at the Site: Not reported
Global ID: T0603761730
W Global ID: Not reported
Staff: WXT
Local Agency: 19050
Cross Street: Not reported
Enforcement Type: DLSEL
Date Leak Discovered: 7/9/2003
Date Leak First Reported: 7/9/2003
Date Leak Record Entered: Not reported
Date Confirmation Began: 7/9/2003
Date Leak Stopped: Not reported
Date Case Last Changed on Database: Not reported
Date the Case was Closed: Not reported
How Leak Discovered: OM
How Leak Stopped: Close Tank
Cause of Leak: UNK
Leak Source: UNK
Operator: Not reported
Water System: Not reported
Well Name: Not reported
Approx. Dist To Production Well (ft): Not reported
Source of Cleanup Funding: UNK
Preliminary Site Assessment Workplan Submitted: 3/29/2004
Preliminary Site Assessment Began: Not reported
Pollution Characterization Began: Not reported
Remediation Plan Submitted: Not reported
Remedial Action Underway: Not reported
Post Remedial Action Monitoring Began: Not reported
Enforcement Action Date: Not reported
Historical Max MTBE Date: Not reported
Hist Max MTBE Conc in Groundwater: Not reported
Hist Max MTBE Conc in Soil: Not reported
Significant Interim Remedial Action Taken: Not reported

EXPERT CAR WASH (Continued) **S106116240**

GW Qualifier:	Not reported
Soil Qualifier:	Not reported
Organization:	Not reported
Owner Contact:	Not reported
Responsible Party:	STEVEN BRIGHT
RP Address:	603 OCEAN AVENUE -1 EAST
Program:	LUST
Lat/Long:	0 / 0
Local Agency Staff:	Not reported
Beneficial Use:	Not reported
Priority:	Not reported
Cleanup Fund Id:	Not reported
Suspended:	Not reported
Assigned Name:	Not reported
Summary:	Not reported

L71 **METRO CAR WASH (FORMER)** **LUST** **S104406298**
SSE **900 LA BREA** **HIST CORTESE** **N/A**
1/4-1/2 **LOS ANGELES, CA 90036**
0.261 mi.
1379 ft. **Site 4 of 6 in cluster L**

Relative: **Lower**

Actual: **186 ft.**

LUST REG 4:

Region:	4	
Regional Board:	04	
County:	Los Angeles	
Facility Id:	900360152	
Status:	Case Closed	
Substance:	Gasoline	
Substance Quantity:	Not reported	
Local Case No:	Not reported	
Case Type:	Groundwater	
Abatement Method Used at the Site:		Not reported
Global ID:	T0603700896	
W Global ID:	Not reported	
Staff:	AS	
Local Agency:	19050	
Cross Street:	9TH ST	
Enforcement Type:	EF	
Date Leak Discovered:	9/30/1990	
Date Leak First Reported:		1/16/1991
Date Leak Record Entered:	2/19/1991	
Date Confirmation Began:	Not reported	
Date Leak Stopped:	9/30/1990	
Date Case Last Changed on Database:		4/16/1998
Date the Case was Closed:		4/24/1998
How Leak Discovered:	Tank Closure	
How Leak Stopped:	Not reported	
Cause of Leak:	Structure Failure	
Leak Source:	Tank	
Operator:	OLD # 022191-02	
Water System:	Not reported	
Well Name:	Not reported	
Approx. Dist To Production Well (ft):		6973.594092465667970351773 4734
Source of Cleanup Funding:		Tank
Preliminary Site Assessment Workplan Submitted:		Not reported
Preliminary Site Assessment Began:		1/16/1991
Pollution Characterization Began:		12/7/1995

METRO CAR WASH (FORMER) (Continued) **S104406298**

Remediation Plan Submitted:	Not reported
Remedial Action Underway:	Not reported
Post Remedial Action Monitoring Began:	Not reported
Enforcement Action Date:	3/26/1997
Historical Max MTBE Date:	1/1/1965
Hist Max MTBE Conc in Groundwater:	3500
Hist Max MTBE Conc in Soil:	.16
Significant Interim Remedial Action Taken:	Not reported
GW Qualifier:	Not reported
Soil Qualifier:	Not reported
Organization:	Not reported
Owner Contact:	Not reported
Responsible Party:	ISAAC SHANFELD/JACK KORN/
RP Address:	112 HAMILTON DR N., STE 303, BEVERLY HILLS CA 90211
Program:	LUST
Lat/Long:	34.0587746 / -1
Local Agency Staff:	PEJ
Beneficial Use:	Not reported
Priority:	Not reported
Cleanup Fund Id:	Not reported
Suspended:	Not reported
Assigned Name:	Not reported
Summary:	10/20/97 - ADD'L SITE INVESTIGATION 01/30/98 - 4TH QTR 1997 GW MON RPT 04/16/98 - COMPLIANCE SUMMARY OF EXISTING UST

HIST CORTESE:

Region:	CORTESE
Facility County Code:	19
Reg By:	LTNKA
Reg Id:	900360152

O72 **CHANNEL GATEWAY PROJECT** **CPS-SLIC** **S106483727**
West **1092 PRINCETON DR** **N/A**
1/4-1/2 **LOS ANGELES, CA 90036**
0.263 mi.
1389 ft. **Site 1 of 2 in cluster O**

Relative: **Lower**

Actual: **195 ft.**

CPS-SLIC:

Region:	STATE
Facility Status:	**Completed - Case Closed**
Status Date:	12/01/1998
Global Id:	SL184071390
Lead Agency:	LOS ANGELES RWQCB (REGION 4)
Lead Agency Case Number:	Not reported
Latitude:	34.062384
Longitude:	-118.351705
Case Type:	Cleanup Program Site
Case Worker:	Not reported
Local Agency:	LOS ANGELES, CITY OF
RB Case Number:	0016
File Location:	Not reported
Potential Media Affected:	Not reported
Potential Contaminants of Concern:	Not reported
Site History:	Not reported

CHANNEL GATEWAY PROJECT (Continued) **S106483727**

Click here to access the California GeoTracker records for this facility:

O73 **BERG MILL SUPPLY CO INC** **PROC** **S122413376**
West **5670 WILSHIRE BLVD #450** **N/A**
1/4-1/2 **LOS ANGELES, CA 90036**
0.285 mi.
1507 ft. **Site 2 of 2 in cluster O**

Relative: **Lower**
Actual: **195 ft.**

PROC:

Reg Id:	270972
Cert Id:	PR270972.001
Organization Id:	19183
Organization Name:	Berg Mill Supply Co Inc
Mailing Address:	5670 Wilshire Blvd Ste 450
Mailing City:	Los Angeles
Mailing State:	CA
Mailing Zip Code:	90036
Website:	Not reported
Email:	Not reported
Phone Number:	(323) 939-4300
Rural:	N/A
Operation Begin Date:	06/01/2018
Aluminium:	Not reported
Glass:	Not reported
Plastic:	Not reported
Bimetal:	Not reported
Hours of Operation:	Mon - Fri 8:00 am - 5:00 pm; Sat - Sun Closed

---

P74 **CARNATION OFFICE (FORMER)** **LUST** **S102426363**
East **5115 WILSHIRE BLVD** **N/A**
1/4-1/2 **PARK LA BREA, CA 90036**
0.286 mi.
1509 ft. **Site 1 of 2 in cluster P**

Relative: **Higher**
Actual: **202 ft.**

LUST REG 4:

Region:	4	
Regional Board:	04	
County:	Los Angeles	
Facility Id:	900360161	
Status:	Case Closed	
Substance:	Hydrocarbons	
Substance Quantity:	Not reported	
Local Case No:	Not reported	
Case Type:	Groundwater	
Abatement Method Used at the Site:		Not reported
Global ID:	T0603700897	
W Global ID:	Not reported	
Staff:	UNK	
Local Agency:	19050	
Cross Street:	Not reported	
Enforcement Type:	Not reported	
Date Leak Discovered:	Not reported	
Date Leak First Reported:		1/27/1992
Date Leak Record Entered:	2/6/1992	
Date Confirmation Began:	Not reported	

CARNATION OFFICE (FORMER) (Continued) **S102426363**

Date Leak Stopped:	Not reported	
Date Case Last Changed on Database:		2/18/1992
Date the Case was Closed:		7/31/1996
How Leak Discovered:	Not reported	
How Leak Stopped:	Not reported	
Cause of Leak:	UNK	
Leak Source:	UNK	
Operator:	OLD#021892-04	
Water System:	Not reported	
Well Name:	Not reported	
Approx. Dist To Production Well (ft):		8680.018865928827214738490638
Source of Cleanup Funding:		UNK
Preliminary Site Assessment Workplan Submitted:		Not reported
Preliminary Site Assessment Began:		1/27/1992
Pollution Characterization Began:		Not reported
Remediation Plan Submitted:		Not reported
Remedial Action Underway:		Not reported
Post Remedial Action Monitoring Began:		Not reported
Enforcement Action Date:		Not reported
Historical Max MTBE Date:		Not reported
Hist Max MTBE Conc in Groundwater:		Not reported
Hist Max MTBE Conc in Soil:		Not reported
Significant Interim Remedial Action Taken:		Not reported
GW Qualifier:	Not reported	
Soil Qualifier:	Not reported	
Organization:	Not reported	
Owner Contact:	Not reported	
Responsible Party:	BUILDING MANAGER	
RP Address:	5115 WILSHIRE BLVD., LOS ANGELES CA 90036	
Program:	LUST	
Lat/Long:	34.0622255 / -1	
Local Agency Staff:	PEJ	
Beneficial Use:	Not reported	
Priority:	Not reported	
Cleanup Fund Id:	Not reported	
Suspended:	Not reported	
Assigned Name:	Not reported	
Summary:	Not reported	

P75 **CARNATION OFFICE (FORMER)** **LUST** **S105024722**
East **5115 WILSHIRE BLVD** **HIST CORTESE** **N/A**
1/4-1/2 **PARK LA BREA, CA 90036**
0.286 mi.
1509 ft. **Site 2 of 2 in cluster P**

Relative: LUST:
Higher

Actual: Lead Agency:	LOS ANGELES RWQCB (REGION 4)
202 ft. Case Type:	LUST Cleanup Site
Geo Track:	http://geotracker.waterboards.ca.gov/profile_report.asp?global_id=T0603700897
Global Id:	T0603700897
Latitude:	34.0622255
Longitude:	-118.341047
Status:	Completed - Case Closed
Status Date:	07/31/1996
Case Worker:	YR
RB Case Number:	900360161
Local Agency:	LOS ANGELES, CITY OF
File Location:	Not reported

CARNATION OFFICE (FORMER) (Continued) **S105024722**

Local Case Number: Not reported
Potential Media Affect: Aquifer used for drinking water supply
Potential Contaminants of Concern: Other Solvent or Non-Petroleum Hydrocarbon
Site History: Not reported

LUST:
Global Id: T0603700897
Contact Type: Local Agency Caseworker
Contact Name: ELOY LUNA
Organization Name: LOS ANGELES, CITY OF
Address: 200 North Main Street, Suite 1780
City: LOS ANGELES
Email: eloy.luna@lacity.org
Phone Number: Not reported

Global Id: T0603700897
Contact Type: Regional Board Caseworker
Contact Name: YUE RONG
Organization Name: LOS ANGELES RWQCB (REGION 4)
Address: 320 W. 4TH ST., SUITE 200
City: Los Angeles
Email: yrong@waterboards.ca.gov
Phone Number: Not reported

LUST:
Global Id: T0603700897
Action Type: Other
Date: 01/27/1992
Action: Leak Reported

LUST:
Global Id: T0603700897
Status: Completed - Case Closed
Status Date: 07/31/1996

Global Id: T0603700897
Status: Open - Case Begin Date
Status Date: 01/27/1992

Global Id: T0603700897
Status: Open - Site Assessment
Status Date: 01/27/1992

HIST CORTESE:
Region: CORTESE
Facility County Code: 19
Reg By: LTNKA
Reg Id: 900360161

N76 **VACANT BUILDING** **LUST** **S108087215**
NNE **400 LA BREA AVE.** **N/A**
1/4-1/2 **LOS ANGELES, CA 90036**
0.290 mi.
1531 ft. **Site 2 of 2 in cluster N**

Relative:
Higher

Actual:
209 ft.

LUST:

Lead Agency:	LOS ANGELES RWQCB (REGION 4)
Case Type:	LUST Cleanup Site
Geo Track:	http://geotracker.waterboards.ca.gov/profile_report.asp?global_id=T0603705714
Global Id:	T0603705714
Latitude:	34.066859
Longitude:	-118.344018
Status:	Completed - Case Closed
Status Date:	09/29/2008
Case Worker:	Not reported
RB Case Number:	900360281
Local Agency:	LOS ANGELES, CITY OF
File Location:	Not reported
Local Case Number:	F22104
Potential Media Affect:	Aquifer used for drinking water supply
Potential Contaminants of Concern:	Other Solvent or Non-Petroleum Hydrocarbon
Site History:	Not reported

LUST:

Global Id:	T0603705714
Contact Type:	Local Agency Caseworker
Contact Name:	ELOY LUNA
Organization Name:	LOS ANGELES, CITY OF
Address:	200 North Main Street, Suite 1780
City:	LOS ANGELES
Email:	eloy.luna@lacity.org
Phone Number:	Not reported

LUST:

Global Id:	T0603705714
Action Type:	ENFORCEMENT
Date:	09/29/2008
Action:	Closure/No Further Action Letter
Global Id:	T0603705714
Action Type:	ENFORCEMENT
Date:	09/28/2008
Action:	Site Visit / Inspection / Sampling
Global Id:	T0603705714
Action Type:	RESPONSE
Date:	01/15/2008
Action:	Monitoring Report - Quarterly
Global Id:	T0603705714
Action Type:	ENFORCEMENT
Date:	01/29/2008
Action:	Staff Letter
Global Id:	T0603705714
Action Type:	RESPONSE
Date:	11/15/2006
Action:	Other Report / Document

VACANT BUILDING (Continued) **S108087215**

Global Id: T0603705714
Action Type: Other
Date: 07/03/1989
Action: Leak Discovery

Global Id: T0603705714
Action Type: RESPONSE
Date: 04/15/2008
Action: Monitoring Report - Quarterly

Global Id: T0603705714
Action Type: Other
Date: 01/27/2006
Action: Leak Reported

Global Id: T0603705714
Action Type: RESPONSE
Date: 09/15/2006
Action: Other Report / Document

Global Id: T0603705714
Action Type: ENFORCEMENT
Date: 02/01/2007
Action: Staff Letter

Global Id: T0603705714
Action Type: ENFORCEMENT
Date: 05/04/2007
Action: Staff Letter

Global Id: T0603705714
Action Type: ENFORCEMENT
Date: 09/15/2006
Action: Staff Letter

Global Id: T0603705714
Action Type: RESPONSE
Date: 04/15/2007
Action: Other Report / Document

Global Id: T0603705714
Action Type: RESPONSE
Date: 10/15/2007
Action: Monitoring Report - Quarterly

Global Id: T0603705714
Action Type: RESPONSE
Date: 04/15/2007
Action: Soil and Water Investigation Workplan

LUST:
Global Id: T0603705714
Status: Completed - Case Closed
Status Date: 09/29/2008

Global Id: T0603705714
Status: Open - Case Begin Date

VACANT BUILDING (Continued) **S108087215**

Status Date: 07/03/1989

Global Id: T0603705714
Status: Open - Site Assessment
Status Date: 01/27/2006

Global Id: T0603705714
Status: Open - Site Assessment
Status Date: 04/20/2007

L77 **MOLE-RICHARDSON COMPANY** **LUST** **S102433923**
SSE **926 LA BREA AVE** **N/A**
1/4-1/2 **PARK LA BREA, CA 90036**
0.292 mi.
1541 ft. **Site 5 of 6 in cluster L**

Relative: **Lower**
Actual: **183 ft.**

LUST:
Lead Agency: LOS ANGELES RWQCB (REGION 4)
Case Type: LUST Cleanup Site
Geo Track: http://geotracker.waterboards.ca.gov/profile_report.asp?global_id=T0603700890
Global Id: T0603700890
Latitude: 34.0583396
Longitude: -118.3453891
Status: Completed - Case Closed
Status Date: 07/30/1996
Case Worker: YR
RB Case Number: 900360098
Local Agency: LOS ANGELES, CITY OF
File Location: Not reported
Local Case Number: Not reported
Potential Media Affect: Aquifer used for drinking water supply
Potential Contaminants of Concern: Gasoline
Site History: Not reported

LUST:
Global Id: T0603700890
Contact Type: Local Agency Caseworker
Contact Name: ELOY LUNA
Organization Name: LOS ANGELES, CITY OF
Address: 200 North Main Street, Suite 1780
City: LOS ANGELES
Email: eloy.luna@lacity.org
Phone Number: Not reported

Global Id: T0603700890
Contact Type: Regional Board Caseworker
Contact Name: YUE RONG
Organization Name: LOS ANGELES RWQCB (REGION 4)
Address: 320 W. 4TH ST., SUITE 200
City: Los Angeles
Email: yrong@waterboards.ca.gov
Phone Number: Not reported

LUST:
Global Id: T0603700890
Action Type: Other
Date: 04/04/1994

MOLE-RICHARDSON COMPANY (Continued) **S102433923**

Action: Leak Reported

LUST:
Global Id: T0603700890
Status: Completed - Case Closed
Status Date: 07/30/1996

Global Id: T0603700890
Status: Open - Case Begin Date
Status Date: 04/04/1994

LUST REG 4:
Region: 4
Regional Board: 04
County: Los Angeles
Facility Id: 900360098
Status: Case Closed
Substance: Gasoline
Substance Quantity: Not reported
Local Case No: Not reported
Case Type: Groundwater
Abatement Method Used at the Site: Not reported
Global ID: T0603700890
W Global ID: Not reported
Staff: UNK
Local Agency: 19050
Cross Street: OLYMPIC BLVD
Enforcement Type: Not reported
Date Leak Discovered: Not reported
Date Leak First Reported: 4/4/1994
Date Leak Record Entered: 9/23/1994
Date Confirmation Began: Not reported
Date Leak Stopped: Not reported
Date Case Last Changed on Database: 4/8/1998
Date the Case was Closed: 7/30/1996
How Leak Discovered: Not reported
How Leak Stopped: Not reported
Cause of Leak: UNK
Leak Source: UNK
Operator: Not reported
Water System: Not reported
Well Name: Not reported
Approx. Dist To Production Well (ft): 6808.348437186850832295116 3944
Source of Cleanup Funding: UNK
Preliminary Site Assessment Workplan Submitted: Not reported
Preliminary Site Assessment Began: Not reported
Pollution Characterization Began: Not reported
Remediation Plan Submitted: Not reported
Remedial Action Underway: Not reported
Post Remedial Action Monitoring Began: Not reported
Enforcement Action Date: Not reported
Historical Max MTBE Date: Not reported
Hist Max MTBE Conc in Groundwater: Not reported
Hist Max MTBE Conc in Soil: Not reported
Significant Interim Remedial Action Taken: No

MOLE-RICHARDSON COMPANY (Continued) **S102433923**

GW Qualifier:	Not reported
Soil Qualifier:	Not reported
Organization:	Not reported
Owner Contact:	Not reported
Responsible Party:	MOLE RICHARDSON CO
RP Address:	937 N SYCAMORE AVE, LOS ANGELES CA 90038
Program:	LUST
Lat/Long:	34.0583396 / -1
Local Agency Staff:	PEJ
Beneficial Use:	Not reported
Priority:	Not reported
Cleanup Fund Id:	Not reported
Suspended:	Not reported
Assigned Name:	Not reported
Summary:	12/19/97 GW MON RPT 1997 04/08/98 GW MON RPT 1998

L78 **MOLE-RICHARDSON COMPANY** **HIST CORTESE** **S105024641**
SSE **926 LA BREA** **N/A**
1/4-1/2 **LOS ANGELES, CA 90038**
0.292 mi.
1541 ft. **Site 6 of 6 in cluster L**

Relative: **Lower**
Actual: **183 ft.**

HIST CORTESE:

Region:	CORTESE
Facility County Code:	19
Reg By:	LTNKA
Reg Id:	900360098

Q79 **LA BREA AVENUE MOTORS - 359 S. LA BREA PROPERTY** **ENVIROSTOR** **S111418022**
NNE **359 SOUTH LA BREA AVENUE** **N/A**
1/4-1/2 **LA BREA, CA 90036**
0.303 mi.
1601 ft. **Site 1 of 3 in cluster Q**

Relative: **Higher**
Actual: **209 ft.**

ENVIROSTOR:

Facility ID:	60001611
Status:	No Further Action
Status Date:	04/03/2012
Site Code:	301551
Site Type:	Evaluation
Site Type Detailed:	Evaluation
Acres:	0.31
NPL:	NO
Regulatory Agencies:	SMBRP
Lead Agency:	SMBRP
Program Manager:	Not reported
Supervisor:	Javier Hinojosa
Division Branch:	Cleanup Chatsworth
Assembly:	50
Senate:	26
Special Program:	Voluntary Cleanup Program
Restricted Use:	NO
Site Mgmt Req:	NONE SPECIFIED
Funding:	Responsible Party
Latitude:	34.06714

LA BREA AVENUE MOTORS - 359 S. LA BREA PROPERTY (Continued) **S111418022**

Longitude: -118.3442
APN: NONE SPECIFIED
Past Use: VEHICLE MAINTENANCE
Potential COC: Under Investigation Tetrachloroethylene (PCE TPH-diesel TPH-gas TPH-MOTOR OIL Trichloroethylene (TCE 1,1-Dichloroethane 1,1-Dichloroethylene
Confirmed COC: 30022-NO 30024-NO 30025-NO 30192-NO 3002502-NO 30027-NO 30194-NO 31001-NO
Potential Description: OTH, SOIL, SV
Alias Name: 301551
Alias Type: Project Code (Site Code)
Alias Name: 60001611
Alias Type: Envirostor ID Number

Completed Info:
Completed Area Name: PROJECT WIDE
Completed Sub Area Name: Not reported
Completed Document Type: Voluntary Cleanup Agreement
Completed Date: 12/09/2011
Comments: VCA executed.

Completed Area Name: PROJECT WIDE
Completed Sub Area Name: Not reported
Completed Document Type: No Further Action Letter
Completed Date: 04/03/2012
Comments: DTSC issued No Further Action Determination Letter on April 3, 2012.

Completed Area Name: PROJECT WIDE
Completed Sub Area Name: Not reported
Completed Document Type: Cost Recovery Closeout Memo
Completed Date: 05/15/2012
Comments: CRU Closeout Memo

Completed Area Name: PROJECT WIDE
Completed Sub Area Name: Not reported
Completed Document Type: Preliminary Endangerment Assessment Report
Completed Date: 02/10/2012
Comments: DTSC determined FA is required to fully assess potential site impacts. Additional soil gas investigation and GW assessment is necessary.

Completed Area Name: PROJECT WIDE
Completed Sub Area Name: Not reported
Completed Document Type: Site Characterization Workplan
Completed Date: 02/21/2012
Comments: DTSC approved the work plan on 02/21/2012

Completed Area Name: PROJECT WIDE
Completed Sub Area Name: Not reported
Completed Document Type: *Correspondence - Received
Completed Date: 02/15/2012
Comments: Not reported

Completed Area Name: PROJECT WIDE
Completed Sub Area Name: Not reported
Completed Document Type: Site Characterization Report
Completed Date: 04/03/2012
Comments: DTSC concurs with the conclusion of the SSI Report that further

LA BREA AVENUE MOTORS - 359 S. LA BREA PROPERTY (Continued) **S111418022**

environmental investigation of the Site is not required and approves the Report. DTSC issued No Further Action Determination Letter on April 3, 2012.

Completed Area Name:	PROJECT WIDE
Completed Sub Area Name:	Not reported
Completed Document Type:	Voluntary Cleanup Agreement Termination Notification
Completed Date:	04/12/2012
Comments:	VCA Termination. NFA required.
Future Area Name:	Not reported
Future Sub Area Name:	Not reported
Future Document Type:	Not reported
Future Due Date:	Not reported
Schedule Area Name:	Not reported
Schedule Sub Area Name:	Not reported
Schedule Document Type:	Not reported
Schedule Due Date:	Not reported
Schedule Revised Date:	Not reported

Q80 **LA BREA DODGE INC** **RCRA-SQG** **1000164619**
NNE **339 S LA BREA AVE** **LUST** **CAD981689060**
1/4-1/2 **LOS ANGELES, CA 90036** **HIST UST**
0.342 mi. **FINDS**
1806 ft. **Site 2 of 3 in cluster Q** **ECHO**

Relative:
Higher

Actual:
212 ft.

RCRA-SQG:

Date form received by agency:	09/01/1996
Facility name:	LA BREA DODGE INC
Facility address:	339 S LA BREA AVE LOS ANGELES, CA 90036
EPA ID:	CAD981689060
Mailing address:	S LA BREA AVE LOS ANGELES, CA 90036
Contact:	Not reported
Contact address:	Not reported Not reported
Contact country:	US
Contact telephone:	Not reported
Contact email:	Not reported
EPA Region:	09
Classification:	Small Small Quantity Generator
Description:	Handler: generates more than 100 and less than 1000 kg of hazardous waste during any calendar month and accumulates less than 6000 kg of hazardous waste at any time; or generates 100 kg or less of hazardous waste during any calendar month, and accumulates more than 1000 kg of hazardous waste at any time

Owner/Operator Summary:

Owner/operator name:	LA BREA DODGE INC
Owner/operator address:	NOT REQUIRED NOT REQUIRED, ME 99999
Owner/operator country:	Not reported
Owner/operator telephone:	415-555-1212
Owner/operator email:	Not reported
Owner/operator fax:	Not reported
Owner/operator extension:	Not reported

LA BREA DODGE INC (Continued) **1000164619**

Legal status: Private
Owner/Operator Type: Owner
Owner/Op start date: Not reported
Owner/Op end date: Not reported

Owner/operator name: NOT REQUIRED
Owner/operator address: NOT REQUIRED
NOT REQUIRED, ME 99999
Owner/operator country: Not reported
Owner/operator telephone: 415-555-1212
Owner/operator email: Not reported
Owner/operator fax: Not reported
Owner/operator extension: Not reported
Legal status: Private
Owner/Operator Type: Operator
Owner/Op start date: Not reported
Owner/Op end date: Not reported

Handler Activities Summary:
U.S. importer of hazardous waste: No
Mixed waste (haz. and radioactive): No
Recycler of hazardous waste: No
Transporter of hazardous waste: No
Treater, storer or disposer of HW: No
Underground injection activity: No
On-site burner exemption: No
Furnace exemption: No
Used oil fuel burner: No
Used oil processor: No
User oil refiner: No
Used oil fuel marketer to burner: No
Used oil Specification marketer: No
Used oil transfer facility: No
Used oil transporter: No

Violation Status: No violations found

LUST:
Lead Agency: LOS ANGELES RWQCB (REGION 4)
Case Type: LUST Cleanup Site
Geo Track: http://geotracker.waterboards.ca.gov/profile_report.asp?global_id=T0603700884
Global Id: T0603700884
Latitude: 34.0680372
Longitude: -118.3441632
Status: Completed - Case Closed
Status Date: 07/18/1996
Case Worker: YR
RB Case Number: 900360034
Local Agency: LOS ANGELES, CITY OF
File Location: Not reported
Local Case Number: Not reported
Potential Media Affect: Aquifer used for drinking water supply
Potential Contaminants of Concern: * Solvents
Site History: Not reported

LUST:
Global Id: T0603700884
Contact Type: Local Agency Caseworker

LA BREA DODGE INC (Continued) **1000164619**

Contact Name: ELOY LUNA
Organization Name: LOS ANGELES, CITY OF
Address: 200 North Main Street, Suite 1780
City: LOS ANGELES
Email: eloy.luna@lacity.org
Phone Number: Not reported

Global Id: T0603700884
Contact Type: Regional Board Caseworker
Contact Name: YUE RONG
Organization Name: LOS ANGELES RWQCB (REGION 4)
Address: 320 W. 4TH ST., SUITE 200
City: Los Angeles
Email: yrong@waterboards.ca.gov
Phone Number: Not reported

LUST:
Global Id: T0603700884
Action Type: Other
Date: 01/31/1988
Action: Leak Reported

LUST:
Global Id: T0603700884
Status: Completed - Case Closed
Status Date: 07/18/1996

Global Id: T0603700884
Status: Open - Case Begin Date
Status Date: 01/31/1988

Global Id: T0603700884
Status: Open - Site Assessment
Status Date: 04/06/1988

LUST REG 4:
Region: 4
Regional Board: 04
County: Los Angeles
Facility Id: 900360034
Status: Case Closed
Substance: Solvents
Substance Quantity: Not reported
Local Case No: Not reported
Case Type: Groundwater
Abatement Method Used at the Site: Not reported
Global ID: T0603700884
W Global ID: Not reported
Staff: UNK
Local Agency: 19050
Cross Street: 3RD & 4TH ST
Enforcement Type: Not reported
Date Leak Discovered: Not reported
Date Leak First Reported: 1/31/1988
Date Leak Record Entered: 4/6/1988

LA BREA DODGE INC (Continued) **1000164619**

Date Confirmation Began:	Not reported	
Date Leak Stopped:	Not reported	
Date Case Last Changed on Database:		7/8/1988
Date the Case was Closed:		7/18/1996
How Leak Discovered:	Not reported	
How Leak Stopped:	Not reported	
Cause of Leak:	Not reported	
Leak Source:	Not reported	
Operator:	Not reported	
Water System:	Not reported	
Well Name:	Not reported	
Approx. Dist To Production Well (ft):		9596.55248267692521225734662
Source of Cleanup Funding:		Not reported
Preliminary Site Assessment Workplan Submitted:		Not reported
Preliminary Site Assessment Began:		Not reported
Pollution Characterization Began:		4/6/1988
Remediation Plan Submitted:		Not reported
Remedial Action Underway:		Not reported
Post Remedial Action Monitoring Began:		Not reported
Enforcement Action Date:		Not reported
Historical Max MTBE Date:		Not reported
Hist Max MTBE Conc in Groundwater:		Not reported
Hist Max MTBE Conc in Soil:		Not reported
Significant Interim Remedial Action Taken:		Not reported
GW Qualifier:	Not reported	
Soil Qualifier:	Not reported	
Organization:	Not reported	
Owner Contact:	Not reported	
Responsible Party:	CHRYSLER REALTY CORP	
RP Address:	1450 LONG LAKE RD, SUITE 280, TROY MI 48098	
Program:	LUST	
Lat/Long:	34.0680372 / -1	
Local Agency Staff:	PEJ	
Beneficial Use:	Not reported	
Priority:	Not reported	
Cleanup Fund Id:	Not reported	
Suspended:	Not reported	
Assigned Name:	Not reported	
Summary:	ADDITIONAL SI REQUIRED.	

HIST UST:

File Number:	Not reported
URL:	Not reported
Region:	STATE
Facility ID:	00000067798
Facility Type:	Other
Other Type:	AUTOMOTIVE SALES & S
Contact Name:	CARLOS R. PLESHE
Telephone:	2139384121
Owner Name:	LA BREA DODGE, INC.
Owner Address:	339 SOUTH LA BREA AVENUE
Owner City,St,Zip:	LOS ANGELES, CA 90036
Total Tanks:	0001
Tank Num:	001
Container Num:	2
Year Installed:	Not reported

LA BREA DODGE INC (Continued) **1000164619**

Tank Capacity: 00000000
Tank Used for: WASTE
Type of Fuel: C
Container Construction Thickness: X
Leak Detection: None

FINDS:

Registry ID: 110002753556

Environmental Interest/Information System
RCRAInfo is a national information system that supports the Resource Conservation and Recovery Act (RCRA) program through the tracking of events and activities related to facilities that generate, transport, and treat, store, or dispose of hazardous waste. RCRAInfo allows RCRA program staff to track the notification, permit, compliance, and corrective action activities required under RCRA.

STATE MASTER

Click this hyperlink while viewing on your computer to access additional FINDS: detail in the EDR Site Report.

ECHO:
Envid: 1000164619
Registry ID: 110002753556
DFR URL: http://echo.epa.gov/detailed-facility-report?fid=110002753556

Q81 **LA BREA MOTORS** **ENVIROSTOR S105024639**
NNE **339 SOUTH LA BREA AVENUE** **VCP N/A**
1/4-1/2 **LOS ANGELES, CA 90036** **HIST CORTESE**
0.342 mi.
1806 ft. **Site 3 of 3 in cluster Q**

Relative: Higher
Actual: 212 ft.

ENVIROSTOR:
Facility ID: 60001395
Status: No Further Action
Status Date: 02/14/2012
Site Code: 301517
Site Type: Voluntary Cleanup
Site Type Detailed: Voluntary Cleanup
Acres: 0.37
NPL: NO
Regulatory Agencies: SMBRP
Lead Agency: SMBRP
Program Manager: Not reported
Supervisor: Javier Hinojosa
Division Branch: Cleanup Chatsworth
Assembly: 50
Senate: 26
Special Program: Voluntary Cleanup Program
Restricted Use: NO
Site Mgmt Req: NONE SPECIFIED
Funding: Responsible Party
Latitude: 34.06775
Longitude: -118.3440

LA BREA MOTORS (Continued) **S105024639**

APN: 5508-001-008, 5508-001-009, 5508-001-010
Past Use: VEHICLE MAINTENANCE
Potential COC: Tetrachloroethylene (PCE Trichloroethylene (TCE
Confirmed COC: Tetrachloroethylene (PCE Trichloroethylene (TCE
Potential Description: OTH
Alias Name: 5508-001-008
Alias Type: APN
Alias Name: 5508-001-009
Alias Type: APN
Alias Name: 5508-001-010
Alias Type: APN
Alias Name: 301517
Alias Type: Project Code (Site Code)
Alias Name: 60001395
Alias Type: Envirostor ID Number

Completed Info:
Completed Area Name: PROJECT WIDE
Completed Sub Area Name: Not reported
Completed Document Type: Cost Recovery Closeout Memo
Completed Date: 07/22/2011
Comments: Not reported

Completed Area Name: PROJECT WIDE
Completed Sub Area Name: Not reported
Completed Document Type: No Further Action Letter
Completed Date: 06/10/2011
Comments: Issued NFA Letter

Completed Area Name: PROJECT WIDE
Completed Sub Area Name: Not reported
Completed Document Type: Preliminary Endangerment Assessment Report
Completed Date: 03/30/2011
Comments: DTSC issued letter requesting Risk Assessment.

Completed Area Name: PROJECT WIDE
Completed Sub Area Name: Not reported
Completed Document Type: Risk Assessment Report
Completed Date: 06/10/2011
Comments: Response to DTSC comments on Risk Assessment considered acceptable.
DTSC issued NFA letter.

Completed Area Name: PROJECT WIDE
Completed Sub Area Name: Not reported
Completed Document Type: Voluntary Cleanup Agreement Termination Notification
Completed Date: 06/16/2011
Comments: Sent letter

Completed Area Name: PROJECT WIDE
Completed Sub Area Name: Not reported
Completed Document Type: Voluntary Cleanup Agreement
Completed Date: 01/11/2011
Comments: VCA executed

Future Area Name: Not reported
Future Sub Area Name: Not reported
Future Document Type: Not reported
Future Due Date: Not reported

LA BREA MOTORS (Continued) **S105024639**

Schedule Area Name:	Not reported
Schedule Sub Area Name:	Not reported
Schedule Document Type:	Not reported
Schedule Due Date:	Not reported
Schedule Revised Date:	Not reported

VCP:

Facility ID:	60001395
Site Type:	Voluntary Cleanup
Site Type Detail:	Voluntary Cleanup
Site Mgmt. Req.:	NONE SPECIFIED
Acres:	0.37
National Priorities List:	NO
Cleanup Oversight Agencies:	SMBRP
Lead Agency:	SMBRP
Lead Agency Description:	DTSC - Site Cleanup Program
Project Manager:	Not reported
Supervisor:	Javier Hinojosa
Division Branch:	Cleanup Chatsworth
Site Code:	301517
Assembly:	50
Senate:	26
Special Programs Code:	Voluntary Cleanup Program
Status:	No Further Action
Status Date:	02/14/2012
Restricted Use:	NO
Funding:	Responsible Party
Lat/Long:	34.06775 / -118.3440
APN:	5508-001-008, 5508-001-009, 5508-001-010
Past Use:	VEHICLE MAINTENANCE
Potential COC:	30022, 30027
Confirmed COC:	30022,30027
Potential Description:	OTH
Alias Name:	5508-001-008
Alias Type:	APN
Alias Name:	5508-001-009
Alias Type:	APN
Alias Name:	5508-001-010
Alias Type:	APN
Alias Name:	301517
Alias Type:	Project Code (Site Code)
Alias Name:	60001395
Alias Type:	Envirostor ID Number

Completed Info:

Completed Area Name:	PROJECT WIDE
Completed Sub Area Name:	Not reported
Completed Document Type:	Cost Recovery Closeout Memo
Completed Date:	07/22/2011
Comments:	Not reported

Completed Area Name:	PROJECT WIDE
Completed Sub Area Name:	Not reported
Completed Document Type:	No Further Action Letter
Completed Date:	06/10/2011
Comments:	Issued NFA Letter

LA BREA MOTORS (Continued) **S105024639**

Completed Area Name:	PROJECT WIDE
Completed Sub Area Name:	Not reported
Completed Document Type:	Preliminary Endangerment Assessment Report
Completed Date:	03/30/2011
Comments:	DTSC issued letter requesting Risk Assessment.
Completed Area Name:	PROJECT WIDE
Completed Sub Area Name:	Not reported
Completed Document Type:	Risk Assessment Report
Completed Date:	06/10/2011
Comments:	Response to DTSC comments on Risk Assessment considered acceptable. DTSC issued NFA letter.
Completed Area Name:	PROJECT WIDE
Completed Sub Area Name:	Not reported
Completed Document Type:	Voluntary Cleanup Agreement Termination Notification
Completed Date:	06/16/2011
Comments:	Sent letter
Completed Area Name:	PROJECT WIDE
Completed Sub Area Name:	Not reported
Completed Document Type:	Voluntary Cleanup Agreement
Completed Date:	01/11/2011
Comments:	VCA executed
Future Area Name:	Not reported
Future Sub Area Name:	Not reported
Future Document Type:	Not reported
Future Due Date:	Not reported
Schedule Area Name:	Not reported
Schedule Sub Area Name:	Not reported
Schedule Document Type:	Not reported
Schedule Due Date:	Not reported
Schedule Revised Date:	Not reported

HIST CORTESE:

Region:	CORTESE
Facility County Code:	19
Reg By:	LTNKA
Reg Id:	900360034

82
South
1/4-1/2
0.344 mi.
1817 ft.

UNOCAL #1074 **LUST S101297201**
5301 OLYMPIC BLVD W **HIST CORTESE N/A**
PARK LA BREA, CA 90036

Relative:
Lower

Actual:
184 ft.

LUST:

Lead Agency:	LOS ANGELES RWQCB (REGION 4)
Case Type:	LUST Cleanup Site
Geo Track:	http://geotracker.waterboards.ca.gov/profile_report.asp?global_id=T0603700894
Global Id:	T0603700894
Latitude:	34.0572486
Longitude:	-118.3460641
Status:	Completed - Case Closed
Status Date:	06/12/1997
Case Worker:	YR

UNOCAL #1074 (Continued) **S101297201**

RB Case Number: 900360134
Local Agency: LOS ANGELES, CITY OF
File Location: Not reported
Local Case Number: Not reported
Potential Media Affect: Aquifer used for drinking water supply
Potential Contaminants of Concern: Gasoline
Site History: Not reported

LUST:
Global Id: T0603700894
Contact Type: Local Agency Caseworker
Contact Name: ELOY LUNA
Organization Name: LOS ANGELES, CITY OF
Address: 200 North Main Street, Suite 1780
City: LOS ANGELES
Email: eloy.luna@lacity.org
Phone Number: Not reported

Global Id: T0603700894
Contact Type: Regional Board Caseworker
Contact Name: YUE RONG
Organization Name: LOS ANGELES RWQCB (REGION 4)
Address: 320 W. 4TH ST., SUITE 200
City: Los Angeles
Email: yrong@waterboards.ca.gov
Phone Number: Not reported

LUST:
Global Id: T0603700894
Action Type: Other
Date: 10/20/1992
Action: Leak Reported

Global Id: T0603700894
Action Type: Other
Date: 08/30/1992
Action: Leak Discovery

LUST:
Global Id: T0603700894
Status: Completed - Case Closed
Status Date: 06/12/1997

Global Id: T0603700894
Status: Open - Case Begin Date
Status Date: 08/30/1992

Global Id: T0603700894
Status: Open - Site Assessment
Status Date: 10/20/1992

LUST REG 4:
Region: 4
Regional Board: 04
County: Los Angeles

UNOCAL #1074 (Continued) **S101297201**

Facility Id:	900360134	
Status:	Case Closed	
Substance:	Gasoline	
Substance Quantity:	Not reported	
Local Case No:	Not reported	
Case Type:	Groundwater	
Abatement Method Used at the Site:		Not reported
Global ID:	T0603700894	
W Global ID:	Not reported	
Staff:	UNK	
Local Agency:	19050	
Cross Street:	LA BREA AVE	
Enforcement Type:	Not reported	
Date Leak Discovered:	8/30/1992	
Date Leak First Reported:		10/20/1992
Date Leak Record Entered:	11/1/1992	
Date Confirmation Began:	Not reported	
Date Leak Stopped:	Not reported	
Date Case Last Changed on Database:		8/14/1998
Date the Case was Closed:		6/12/1997
How Leak Discovered:	OM	
How Leak Stopped:	Not reported	
Cause of Leak:	UNK	
Leak Source:	UNK	
Operator:	VELASCO, JOSE	
Water System:	Not reported	
Well Name:	Not reported	
Approx. Dist To Production Well (ft):		6361.52206777482779509928672 65
Source of Cleanup Funding:		UNK
Preliminary Site Assessment Workplan Submitted:		Not reported
Preliminary Site Assessment Began:		Not reported
Pollution Characterization Began:		10/20/1992
Remediation Plan Submitted:		Not reported
Remedial Action Underway:		Not reported
Post Remedial Action Monitoring Began:		Not reported
Enforcement Action Date:		Not reported
Historical Max MTBE Date:		1/1/1965
Hist Max MTBE Conc in Groundwater:		16000
Hist Max MTBE Conc in Soil:		Not reported
Significant Interim Remedial Action Taken:		Not reported
GW Qualifier:	Not reported	
Soil Qualifier:	Not reported	
Organization:	Not reported	
Owner Contact:	Not reported	
Responsible Party:	UNOCAL CORP.	
RP Address:	376 S. VALENCIA AVE., BREA CA 92621	
Program:	LUST	
Lat/Long:	34.0572486 / -1	
Local Agency Staff:	PEJ	
Beneficial Use:	Not reported	
Priority:	Not reported	
Cleanup Fund Id:	Not reported	
Suspended:	Not reported	
Assigned Name:	Not reported	
Summary:	10/31/96 - SITE QUARTERLY REPORT REQUEST FOR CLOSURE 12/11/96 - EXCAVATION SOIL SAMPLING 08/14/98 - WELL	

UNOCAL #1074 (Continued) **S101297201**

ABANDONMENT REPORT

HIST CORTESE:
Region: CORTESE
Facility County Code: 19
Reg By: LTNKA
Reg Id: 900360134

R83 **LOU EHLERS CADILLAC (FORMER)** **LUST** **S109517604**
East **5050-5070 WILSHIRE BLVD** **N/A**
1/4-1/2 **LOS ANGELES, CA 90036**
0.375 mi.
1981 ft. **Site 1 of 3 in cluster R**

Relative:
Higher

Actual:
197 ft.

LUST:
Lead Agency: LOS ANGELES RWQCB (REGION 4)
Case Type: LUST Cleanup Site
Geo Track: http://geotracker.waterboards.ca.gov/profile_report.asp?global_id=T10000000665
Global Id: T10000000665
Latitude: 34.061681
Longitude: -118.340325
Status: Completed - Case Closed
Status Date: 12/21/2009
Case Worker: DPP
RB Case Number: 900360298
Local Agency: LOS ANGELES, CITY OF
File Location: Regional Board
Local Case Number: 37057
Potential Media Affect: Soil
Potential Contaminants of Concern: Waste Oil / Motor / Hydraulic / Lubricating
Site History: Not reported

LUST:
Global Id: T10000000665
Contact Type: Regional Board Caseworker
Contact Name: DANIEL PIROTTON
Organization Name: LOS ANGELES RWQCB (REGION 4)
Address: Not reported
City: R4 UNKNOWN
Email: dpirotton@waterboards.ca.gov
Phone Number: 2135766714

Global Id: T10000000665
Contact Type: Local Agency Caseworker
Contact Name: ELOY LUNA
Organization Name: LOS ANGELES, CITY OF
Address: 200 North Main Street, Suite 1780
City: LOS ANGELES
Email: eloy.luna@lacity.org
Phone Number: Not reported

LUST:
Global Id: T10000000665
Action Type: ENFORCEMENT
Date: 01/13/2009
Action: Staff Letter

LOU EHLERS CADILLAC (FORMER) (Continued) **S109517604**

Global Id: T10000000665
Action Type: Other
Date: 10/15/2008
Action: Leak Discovery

Global Id: T10000000665
Action Type: ENFORCEMENT
Date: 12/21/2009
Action: Closure/No Further Action Letter

Global Id: T10000000665
Action Type: RESPONSE
Date: 02/16/2009
Action: Other Report / Document

Global Id: T10000000665
Action Type: Other
Date: 10/22/2008
Action: Leak Stopped

Global Id: T10000000665
Action Type: ENFORCEMENT
Date: 12/03/2009
Action: Notification - Preclosure

LUST:
Global Id: T10000000665
Status: Completed - Case Closed
Status Date: 12/21/2009

Global Id: T10000000665
Status: Open - Case Begin Date
Status Date: 10/15/2008

Global Id: T10000000665
Status: Open - Referred
Status Date: 12/10/2008

S84 **MUSEUM SQUARE** **LUST** **S101584149**
West **5757 WILSHIRE BLVD** **CA FID UST** **N/A**
1/4-1/2 **PARK LA BREA, CA 90036** **EMI**
0.383 mi.
2023 ft. **Site 1 of 2 in cluster S**

Relative:
Lower

Actual:
191 ft.

LUST:
Lead Agency: LOS ANGELES RWQCB (REGION 4)
Case Type: LUST Cleanup Site
Geo Track: http://geotracker.waterboards.ca.gov/profile_report.asp?global_id=T0603700895
Global Id: T0603700895
Latitude: 34.0621903
Longitude: -118.3540344
Status: Completed - Case Closed
Status Date: 05/21/1996
Case Worker: YR
RB Case Number: 900360143
Local Agency: LOS ANGELES, CITY OF

MUSEUM SQUARE (Continued) **S101584149**

File Location: Not reported
Local Case Number: Not reported
Potential Media Affect: Aquifer used for drinking water supply
Potential Contaminants of Concern: Diesel
Site History: Not reported

LUST:
Global Id: T0603700895
Contact Type: Local Agency Caseworker
Contact Name: ELOY LUNA
Organization Name: LOS ANGELES, CITY OF
Address: 200 North Main Street, Suite 1780
City: LOS ANGELES
Email: eloy.luna@lacity.org
Phone Number: Not reported

Global Id: T0603700895
Contact Type: Regional Board Caseworker
Contact Name: YUE RONG
Organization Name: LOS ANGELES RWQCB (REGION 4)
Address: 320 W. 4TH ST., SUITE 200
City: Los Angeles
Email: yrong@waterboards.ca.gov
Phone Number: Not reported

LUST:
Global Id: T0603700895
Action Type: Other
Date: 11/14/1995
Action: Leak Discovery

Global Id: T0603700895
Action Type: Other
Date: 11/14/1995
Action: Leak Stopped

Global Id: T0603700895
Action Type: Other
Date: 11/14/1995
Action: Leak Reported

LUST:
Global Id: T0603700895
Status: Completed - Case Closed
Status Date: 05/21/1996

Global Id: T0603700895
Status: Open - Case Begin Date
Status Date: 11/14/1995

Global Id: T0603700895
Status: Open - Site Assessment
Status Date: 02/01/1996

Global Id: T0603700895
Status: Open - Site Assessment
Status Date: 03/26/1996

MUSEUM SQUARE (Continued) **S101584149**

LUST REG 4:

Region:	4	
Regional Board:	04	
County:	Los Angeles	
Facility Id:	900360143	
Status:	Case Closed	
Substance:	Diesel	
Substance Quantity:	Not reported	
Local Case No:	Not reported	
Case Type:	Groundwater	
Abatement Method Used at the Site:		Excavate and Dispose
Global ID:	T0603700895	
W Global ID:	Not reported	
Staff:	UNK	
Local Agency:	19050	
Cross Street:	Not reported	
Enforcement Type:	Not reported	
Date Leak Discovered:	11/14/1995	
Date Leak First Reported:		11/14/1995
Date Leak Record Entered:	3/13/1996	
Date Confirmation Began:	Not reported	
Date Leak Stopped:	11/14/1995	
Date Case Last Changed on Database:		5/15/1996
Date the Case was Closed:		5/21/1996
How Leak Discovered:	Tank Closure	
How Leak Stopped:	Not reported	
Cause of Leak:	UNK	
Leak Source:	UNK	
Operator:	OLD CASE #960313-02	
Water System:	Not reported	
Well Name:	Not reported	
Approx. Dist To Production Well (ft):		6010.92545731937706515586944 33
Source of Cleanup Funding:		UNK
Preliminary Site Assessment Workplan Submitted:		2/1/1996
Preliminary Site Assessment Began:		Not reported
Pollution Characterization Began:		3/26/1996
Remediation Plan Submitted:		Not reported
Remedial Action Underway:		Not reported
Post Remedial Action Monitoring Began:		Not reported
Enforcement Action Date:		Not reported
Historical Max MTBE Date:		Not reported
Hist Max MTBE Conc in Groundwater:		Not reported
Hist Max MTBE Conc in Soil:		Not reported
Significant Interim Remedial Action Taken:		Not reported
GW Qualifier:	Not reported	
Soil Qualifier:	Not reported	
Organization:	Not reported	
Owner Contact:	Not reported	
Responsible Party:	MUSEUM SQUARE	
RP Address:	5757 WILSHIRE BLVD LOS ANGELES 90036	
Program:	LUST	
Lat/Long:	34.0621903 / -1	
Local Agency Staff:	PEJ	
Beneficial Use:	Not reported	
Priority:	Not reported	
Cleanup Fund Id:	Not reported	
Suspended:	Not reported	

MUSEUM SQUARE (Continued) **S101584149**

Assigned Name: Not reported
Summary: Not reported

CA FID UST:
Facility ID: 19008997
Regulated By: UTNKA
Regulated ID: Not reported
Cortese Code: Not reported
SIC Code: Not reported
Facility Phone: 2130000000
Mail To: Not reported
Mailing Address: 5757 WILSHIRE BLVD
Mailing Address 2: Not reported
Mailing City,St,Zip: LOS ANGELES 900360000
Contact: Not reported
Contact Phone: Not reported
DUNs Number: Not reported
NPDES Number: Not reported
EPA ID: Not reported
Comments: Not reported
Status: Active

EMI:
Year: 1987
County Code: 19
Air Basin: SC
Facility ID: 35485
Air District Name: SC
SIC Code: 6512
Air District Name: SOUTH COAST AQMD
Community Health Air Pollution Info System: Not reported
Consolidated Emission Reporting Rule: Not reported
Total Organic Hydrocarbon Gases Tons/Yr: 0
Reactive Organic Gases Tons/Yr: 0
Carbon Monoxide Emissions Tons/Yr: 0
NOX - Oxides of Nitrogen Tons/Yr: 0
SOX - Oxides of Sulphur Tons/Yr: 0
Particulate Matter Tons/Yr: 0
Part. Matter 10 Micrometers and Smllr Tons/Yr: 0

Year: 1990
County Code: 19
Air Basin: SC
Facility ID: 59976
Air District Name: SC
SIC Code: 5499
Air District Name: SOUTH COAST AQMD
Community Health Air Pollution Info System: Not reported
Consolidated Emission Reporting Rule: Not reported
Total Organic Hydrocarbon Gases Tons/Yr: 0
Reactive Organic Gases Tons/Yr: 0
Carbon Monoxide Emissions Tons/Yr: 1
NOX - Oxides of Nitrogen Tons/Yr: 2
SOX - Oxides of Sulphur Tons/Yr: 0
Particulate Matter Tons/Yr: 0
Part. Matter 10 Micrometers and Smllr Tons/Yr: 0

MUSEUM SQUARE (Continued) **S101584149**

Year:	1990
County Code:	19
Air Basin:	SC
Facility ID:	35485
Air District Name:	SC
SIC Code:	8742
Air District Name:	SOUTH COAST AQMD
Community Health Air Pollution Info System:	Not reported
Consolidated Emission Reporting Rule:	Not reported
Total Organic Hydrocarbon Gases Tons/Yr:	0
Reactive Organic Gases Tons/Yr:	0
Carbon Monoxide Emissions Tons/Yr:	0
NOX - Oxides of Nitrogen Tons/Yr:	0
SOX - Oxides of Sulphur Tons/Yr:	0
Particulate Matter Tons/Yr:	0
Part. Matter 10 Micrometers and Smllr Tons/Yr:	0

S85 **MUSEUM SQUARE** **HIST CORTESE** **S103978714**
West **5757 WILSHIRE** **N/A**
1/4-1/2 **LOS ANGELES, CA**
0.383 mi.
2023 ft. **Site 2 of 2 in cluster S**

Relative: **Lower**
Actual: **191 ft.**

HIST CORTESE:

Region:	CORTESE
Facility County Code:	19
Reg By:	LTNKA
Reg Id:	900360143

T86 **EXXON #7-7221 (FORMER)** **LUST** **S102590673**
NNE **307 LA BREA AVE N** **ENF** **N/A**
1/4-1/2 **LOS ANGELES, CA 90036** **HIST CORTESE**
0.386 mi. **CIWQS**
2040 ft. **Site 1 of 2 in cluster T**

Relative: **Higher**
Actual: **214 ft.**

LUST:

Lead Agency:	LOS ANGELES RWQCB (REGION 4)
Case Type:	LUST Cleanup Site
Geo Track:	http://geotracker.waterboards.ca.gov/profile_report.asp?global_id=T0603700931
Global Id:	T0603700931
Latitude:	34.076416630017
Longitude:	-118.34434568882
Status:	Completed - Case Closed
Status Date:	01/15/2009
Case Worker:	DPP
RB Case Number:	900380216
Local Agency:	LOS ANGELES, CITY OF
File Location:	Regional Board
Local Case Number:	Not reported
Potential Media Affect:	Aquifer used for drinking water supply
Potential Contaminants of Concern:	Gasoline
Site History:	Not reported

LUST:

Global Id:	T0603700931
Contact Type:	Regional Board Caseworker
Contact Name:	DANIEL PIROTTON

EXXON #7-7221 (FORMER) (Continued) **S102590673**

Organization Name: LOS ANGELES RWQCB (REGION 4)
Address: Not reported
City: R4 UNKNOWN
Email: dpirotton@waterboards.ca.gov
Phone Number: 2135766714

Global Id: T0603700931
Contact Type: Local Agency Caseworker
Contact Name: ELOY LUNA
Organization Name: LOS ANGELES, CITY OF
Address: 200 North Main Street, Suite 1780
City: LOS ANGELES
Email: eloy.luna@lacity.org
Phone Number: Not reported

LUST:
Global Id: T0603700931
Action Type: ENFORCEMENT
Date: 05/07/2002
Action: Staff Letter

Global Id: T0603700931
Action Type: RESPONSE
Date: 10/15/2006
Action: Monitoring Report - Quarterly

Global Id: T0603700931
Action Type: REMEDIATION
Date: 02/28/2001
Action: Pump & Treat (P&T) Groundwater

Global Id: T0603700931
Action Type: ENFORCEMENT
Date: 01/02/2009
Action: Site Visit / Inspection / Sampling

Global Id: T0603700931
Action Type: RESPONSE
Date: 10/15/2005
Action: Monitoring Report - Quarterly

Global Id: T0603700931
Action Type: RESPONSE
Date: 07/15/2006
Action: Monitoring Report - Quarterly

Global Id: T0603700931
Action Type: RESPONSE
Date: 07/26/2006
Action: Unknown

Global Id: T0603700931
Action Type: RESPONSE
Date: 04/15/2006
Action: Monitoring Report - Quarterly

Global Id: T0603700931

EXXON #7-7221 (FORMER) (Continued) **S102590673**

Action Type: RESPONSE
Date: 04/15/2003
Action: Monitoring Report - Quarterly

Global Id: T0603700931
Action Type: RESPONSE
Date: 01/15/2003
Action: Monitoring Report - Quarterly

Global Id: T0603700931
Action Type: RESPONSE
Date: 07/15/2007
Action: Monitoring Report - Quarterly

Global Id: T0603700931
Action Type: RESPONSE
Date: 01/15/2008
Action: Monitoring Report - Quarterly

Global Id: T0603700931
Action Type: ENFORCEMENT
Date: 01/15/2009
Action: Closure/No Further Action Letter

Global Id: T0603700931
Action Type: Other
Date: 04/30/1992
Action: Leak Reported

Global Id: T0603700931
Action Type: RESPONSE
Date: 01/15/2007
Action: Monitoring Report - Quarterly

Global Id: T0603700931
Action Type: RESPONSE
Date: 12/27/2006
Action: Request for Closure

Global Id: T0603700931
Action Type: RESPONSE
Date: 04/15/2007
Action: Monitoring Report - Quarterly

Global Id: T0603700931
Action Type: RESPONSE
Date: 04/15/2004
Action: Monitoring Report - Quarterly

Global Id: T0603700931
Action Type: RESPONSE
Date: 10/15/2003
Action: Monitoring Report - Quarterly

Global Id: T0603700931
Action Type: RESPONSE
Date: 07/15/2005

EXXON #7-7221 (FORMER) (Continued) **S102590673**

Action: Monitoring Report - Quarterly

Global Id: T0603700931
Action Type: RESPONSE
Date: 10/15/2007
Action: Monitoring Report - Quarterly

Global Id: T0603700931
Action Type: RESPONSE
Date: 07/15/2002
Action: Monitoring Report - Quarterly

Global Id: T0603700931
Action Type: RESPONSE
Date: 07/15/2002
Action: Other Report / Document

Global Id: T0603700931
Action Type: ENFORCEMENT
Date: 12/30/2008
Action: Notification - Preclosure

Global Id: T0603700931
Action Type: RESPONSE
Date: 01/15/2004
Action: Monitoring Report - Quarterly

Global Id: T0603700931
Action Type: RESPONSE
Date: 07/15/2003
Action: Monitoring Report - Quarterly

Global Id: T0603700931
Action Type: RESPONSE
Date: 04/15/2008
Action: Monitoring Report - Quarterly

Global Id: T0603700931
Action Type: ENFORCEMENT
Date: 12/04/1998
Action: Staff Letter

Global Id: T0603700931
Action Type: REMEDIATION
Date: 08/01/1996
Action: Soil Vapor Extraction (SVE)

Global Id: T0603700931
Action Type: REMEDIATION
Date: 08/01/2005
Action: Pump & Treat (P&T) Groundwater

Global Id: T0603700931
Action Type: ENFORCEMENT
Date: 07/20/2004
Action: Staff Letter

EXXON #7-7221 (FORMER) (Continued) **S102590673**

Global Id: T0603700931
Action Type: RESPONSE
Date: 01/15/2005
Action: Monitoring Report - Quarterly

Global Id: T0603700931
Action Type: RESPONSE
Date: 10/15/2004
Action: Monitoring Report - Quarterly

Global Id: T0603700931
Action Type: ENFORCEMENT
Date: 02/15/2005
Action: Staff Letter

Global Id: T0603700931
Action Type: ENFORCEMENT
Date: 02/08/2007
Action: Staff Letter

Global Id: T0603700931
Action Type: RESPONSE
Date: 01/15/2006
Action: Monitoring Report - Quarterly

Global Id: T0603700931
Action Type: RESPONSE
Date: 10/15/2008
Action: Monitoring Report - Quarterly

Global Id: T0603700931
Action Type: RESPONSE
Date: 10/15/2002
Action: Monitoring Report - Quarterly

Global Id: T0603700931
Action Type: Other
Date: 04/13/1992
Action: Leak Discovery

Global Id: T0603700931
Action Type: RESPONSE
Date: 07/15/2004
Action: Monitoring Report - Quarterly

Global Id: T0603700931
Action Type: RESPONSE
Date: 07/15/2008
Action: Monitoring Report - Quarterly

Global Id: T0603700931
Action Type: RESPONSE
Date: 04/15/2002
Action: Monitoring Report - Quarterly

Global Id: T0603700931
Action Type: RESPONSE

EXXON #7-7221 (FORMER) (Continued) **S102590673**

Date: 04/15/2005
Action: Monitoring Report - Quarterly

LUST:
Global Id: T0603700931
Status: Completed - Case Closed
Status Date: 01/15/2009

Global Id: T0603700931
Status: Open - Case Begin Date
Status Date: 04/13/1992

Global Id: T0603700931
Status: Open - Remediation
Status Date: 01/14/2000

Global Id: T0603700931
Status: Open - Remediation
Status Date: 03/22/2000

Global Id: T0603700931
Status: Open - Site Assessment
Status Date: 05/05/1992

Global Id: T0603700931
Status: Open - Site Assessment
Status Date: 04/12/1993

Global Id: T0603700931
Status: Open - Site Assessment
Status Date: 11/22/1996

Global Id: T0603700931
Status: Open - Site Assessment
Status Date: 04/15/2005

Global Id: T0603700931
Status: Open - Verification Monitoring
Status Date: 04/30/1992

LUST REG 4:
Region: 4
Regional Board: 04
County: Los Angeles
Facility Id: 900380216
Status: Remedial action (cleanup) Underway
Substance: Gasoline
Substance Quantity: Not reported
Local Case No: Not reported
Case Type: Groundwater
Abatement Method Used at the Site: FPVE
Global ID: T0603700931
W Global ID: Not reported
Staff: DP
Local Agency: 19050

EXXON #7-7221 (FORMER) (Continued) **S102590673**

Cross Street:	BEVERLY BLVD	
Enforcement Type:	LET	
Date Leak Discovered:	4/13/1992	
Date Leak First Reported:		4/30/1992
Date Leak Record Entered:	5/11/1992	
Date Confirmation Began:	Not reported	
Date Leak Stopped:	Not reported	
Date Case Last Changed on Database:		7/11/2002
Date the Case was Closed:		Not reported
How Leak Discovered:	OM	
How Leak Stopped:	Not reported	
Cause of Leak:	UNK	
Leak Source:	UNK	
Operator:	ROSENBERG, JOSHUA	
Water System:	Not reported	
Well Name:	Not reported	
Approx. Dist To Production Well (ft):		11910.427858303642534995258622
Source of Cleanup Funding:		UNK
Preliminary Site Assessment Workplan Submitted:		5/5/1992
Preliminary Site Assessment Began:		4/12/1993
Pollution Characterization Began:		11/22/1996
Remediation Plan Submitted:		1/14/2000
Remedial Action Underway:		3/22/2000
Post Remedial Action Monitoring Began:		4/30/1992
Enforcement Action Date:		Not reported
Historical Max MTBE Date:		1/27/1997
Hist Max MTBE Conc in Groundwater:		970000
Hist Max MTBE Conc in Soil:		Not reported
Significant Interim Remedial Action Taken:		Yes
GW Qualifier:	Not reported	
Soil Qualifier:	Not reported	
Organization:	Not reported	
Owner Contact:	Not reported	
Responsible Party:	MS. JENNIFER SEDLACHEK	
RP Address:	2300 CLAYTON RD.	
Program:	LUST	
Lat/Long:	34.0762969 / -1	
Local Agency Staff:	PEJ	
Beneficial Use:	Not reported	
Priority:	Not reported	
Cleanup Fund Id:	Not reported	
Suspended:	Not reported	
Assigned Name:	Not reported	
Summary:	Not reported	

ENF:

Region:	4
Facility Id:	226198
Agency Name:	ExxonMobil Environmental Services Company Simi Valley
Place Type:	Facility
Place Subtype:	Groundwater Cleanup Site
Facility Type:	All other facilities
Agency Type:	Privately-Owned Business
# Of Agencies:	1
Place Latitude:	34.068716999999
Place Longitude:	-118.344026
SIC Code 1:	2911

EXXON #7-7221 (FORMER) (Continued) **S102590673**

SIC Desc 1:	Petroleum Refining
SIC Code 2:	1311
SIC Desc 2:	Crude Petroleum and Natural Gas
SIC Code 3:	Not reported
SIC Desc 3:	Not reported
NAICS Code 1:	Not reported
NAICS Desc 1:	Not reported
NAICS Code 2:	Not reported
NAICS Desc 2:	Not reported
NAICS Code 3:	Not reported
NAICS Desc 3:	Not reported
# Of Places:	1
Source Of Facility:	Reg Meas
Design Flow:	2.16000000
Threat To Water Quality:	2
Complexity:	B
Pretreatment:	X - Facility is not a POTW
Facility Waste Type:	Contaminated ground water
Facility Waste Type 2:	Miscellaneous
Facility Waste Type 3:	Not reported
Facility Waste Type 4:	Not reported
Program:	NPDNONMUNIPRCS
Program Category1:	NPDESWW
Program Category2:	Not reported
# Of Programs:	1
WDID:	4B196600130
Reg Measure Id:	194009
Reg Measure Type:	Enrollee
Region:	4
Order #:	R4-2002-0125
Npdes# CA#:	CAG834001
Major-Minor:	Minor
Npdes Type:	OTH
Reclamation:	N - No
Dredge Fill Fee:	Not reported
301H:	Not reported
Application Fee Amt Received:	2000
Status:	Historical
Status Date:	09/20/2007
Effective Date:	04/26/2000
Expiration/Review Date:	07/11/2002
Termination Date:	09/20/2007
WDR Review - Amend:	Not reported
WDR Review - Revise/Renew:	Not reported
WDR Review - Rescind:	Not reported
WDR Review - No Action Required:	Not reported
WDR Review - Pending:	Not reported
WDR Review - Planned:	Not reported
Status Enrollee:	Y
Individual/General:	I
Fee Code:	15 - WDRs pending rescission
Direction/Voice:	Passive
Enforcement Id(EID):	332426
Region:	4
Order / Resolution Number:	NOV
Enforcement Action Type:	Notice of Violation
Effective Date:	07/13/2007

EXXON #7-7221 (FORMER) (Continued) **S102590673**

Adoption/Issuance Date:	07/13/2007
Achieve Date:	Not reported
Termination Date:	07/13/2007
ACL Issuance Date:	Not reported
EPL Issuance Date:	Not reported
Status:	Historical
Title:	NOV sent 7/13/07 for failure to file NOI for coverage under R4-2007-0021.
Description:	NOV sent 7/13/07 for failure to file NOI for coverage under R4-2007-0021 which conditionally terminated enrollment under R4-2002-00125 on 4/11/07.
Program:	NPDNONMUNIPRCS
Latest Milestone Completion Date:	Not reported
# Of Programs1:	1
Total Assessment Amount:	0
Initial Assessed Amount:	0
Liability $ Amount:	0
Project $ Amount:	0
Liability $ Paid:	0
Project $ Completed:	0
Total $ Paid/Completed Amount:	0

Region:	4
Facility Id:	226198
Agency Name:	ExxonMobil Environmental Services Company Simi Valley
Place Type:	Facility
Place Subtype:	Groundwater Cleanup Site
Facility Type:	All other facilities
Agency Type:	Privately-Owned Business
# Of Agencies:	1
Place Latitude:	34.068716999999
Place Longitude:	-118.344026
SIC Code 1:	2911
SIC Desc 1:	Petroleum Refining
SIC Code 2:	1311
SIC Desc 2:	Crude Petroleum and Natural Gas
SIC Code 3:	Not reported
SIC Desc 3:	Not reported
NAICS Code 1:	Not reported
NAICS Desc 1:	Not reported
NAICS Code 2:	Not reported
NAICS Desc 2:	Not reported
NAICS Code 3:	Not reported
NAICS Desc 3:	Not reported
# Of Places:	1
Source Of Facility:	Reg Meas
Design Flow:	2.16000000
Threat To Water Quality:	2
Complexity:	B
Pretreatment:	X - Facility is not a POTW
Facility Waste Type:	Contaminated ground water
Facility Waste Type 2:	Miscellaneous
Facility Waste Type 3:	Not reported
Facility Waste Type 4:	Not reported
Program:	NPDNONMUNIPRCS
Program Category1:	NPDESWW
Program Category2:	Not reported

EXXON #7-7221 (FORMER) (Continued) **S102590673**

# Of Programs:	1
WDID:	4B196600130
Reg Measure Id:	194009
Reg Measure Type:	Enrollee
Region:	4
Order #:	R4-2002-0125
Npdes# CA#:	CAG834001
Major-Minor:	Minor
Npdes Type:	OTH
Reclamation:	N - No
Dredge Fill Fee:	Not reported
301H:	Not reported
Application Fee Amt Received:	2000
Status:	Historical
Status Date:	09/20/2007
Effective Date:	04/26/2000
Expiration/Review Date:	07/11/2002
Termination Date:	09/20/2007
WDR Review - Amend:	Not reported
WDR Review - Revise/Renew:	Not reported
WDR Review - Rescind:	Not reported
WDR Review - No Action Required:	Not reported
WDR Review - Pending:	Not reported
WDR Review - Planned:	Not reported
Status Enrollee:	Y
Individual/General:	I
Fee Code:	15 - WDRs pending rescission
Direction/Voice:	Passive
Enforcement Id(EID):	251874
Region:	4
Order / Resolution Number:	Telephone call
Enforcement Action Type:	Oral Communication
Effective Date:	02/06/2004
Adoption/Issuance Date:	02/06/2004
Achieve Date:	Not reported
Termination Date:	02/06/2004
ACL Issuance Date:	Not reported
EPL Issuance Date:	Not reported
Status:	Historical
Title:	Staff phoned discharger 2/6/04 & described the current monitoring requirements.
Description:	Staff phoned discharger 2/6/04 & described the current monitoring requirements contained in Order R4-2002-0125, which the discharger did not have. Staff faxed a copy to him.
Program:	NPDNONMUNIPRCS
Latest Milestone Completion Date:	Not reported
# Of Programs1:	1
Total Assessment Amount:	0
Initial Assessed Amount:	0
Liability $ Amount:	0
Project $ Amount:	0
Liability $ Paid:	0
Project $ Completed:	0
Total $ Paid/Completed Amount:	0

EXXON #7-7221 (FORMER) (Continued) **S102590673**

HIST CORTESE:

Region:	CORTESE
Facility County Code:	19
Reg By:	LTNKA
Reg Id:	900380216

CIWQS:

Agency:	ExxonMobil Environmental Services Company Simi Valley
Agency Address:	1464 Madera Road N-265, Simi Valley, CA 93065
Place/Project Type:	Groundwater Cleanup Site
SIC/NAICS:	Multiple SIC
Region:	4
Program:	NPDNONMUNIPRCS
Regulatory Measure Status:	Historical
Regulatory Measure Type:	Enrollee
Order Number:	R4-2002-0125
WDID:	4B196600130
NPDES Number:	CAG834001
Adoption Date:	Not reported
Effective Date:	04/26/2000
Termination Date:	09/20/2007
Expiration/Review Date:	07/11/2002
Design Flow:	0.0216
Major/Minor:	Minor
Complexity:	B
TTWQ:	2
Enforcement Actions within 5 years:	0
Violations within 5 years:	0
Latitude:	34.068717
Longitude:	-118.344026

R87 **HIGHLAND EXPRESS CLEANERS** **CPS-SLIC S103967778**
East **5034 WILSHIRE BOULEVARD** **EMI N/A**
1/4-1/2 **LOS ANGELES, CA 90036**
0.388 mi.
2047 ft. **Site 2 of 3 in cluster R**

Relative:
Higher

Actual:
197 ft.

CPS-SLIC:

Region:	STATE
Facility Status:	**Completed - Case Closed**
Status Date:	08/16/2013
Global Id:	SLT410412836
Lead Agency:	LOS ANGELES RWQCB (REGION 4)
Lead Agency Case Number:	Not reported
Latitude:	34.061802
Longitude:	-118.339131
Case Type:	Cleanup Program Site
Case Worker:	COR
Local Agency:	Not reported
RB Case Number:	1041
File Location:	Regional Board
Potential Media Affected:	Soil, Soil Vapor
Potential Contaminants of Concern:	Tetrachloroethylene (PCE)
Site History:	The property is located on the southeastern corner of Citrus Avenue and Wilshire Boulevard in Los Angeles. The property was previously used as a gas station (Phillips Petroleum Company) from 1934 to 1979. The subject property is currently comprised of a two-story commercial

HIGHLAND EXPRESS CLEANERS (Continued) **S103967778**

building , which houses several different businesses including the dry cleaning store (5028 -5044 Wilshire Boulevard), and two one-story buildings, consisting of a Starbucks Coffee store (5020 Wilshire Boulevard) and a flower shop (5032 Wilshire Boulevard). In addition, based on the records obtained from the City of Los Angeles Building & Safety Department, the adjacent property at 5000 Wilshire Boulevard (7-11 Store) was a gas station (Union Oil Company) from 1941 to 1961.

Click here to access the California GeoTracker records for this facility:

SLIC REG 4:

Region:	4
Facility Status:	Site Assessment
SLIC:	1041
Substance:	PCE
Staff:	CO

EMI:

Year:	1987
County Code:	19
Air Basin:	SC
Facility ID:	38193
Air District Name:	SC
SIC Code:	7216
Air District Name:	SOUTH COAST AQMD
Community Health Air Pollution Info System:	Not reported
Consolidated Emission Reporting Rule:	Not reported
Total Organic Hydrocarbon Gases Tons/Yr:	0
Reactive Organic Gases Tons/Yr:	0
Carbon Monoxide Emissions Tons/Yr:	0
NOX - Oxides of Nitrogen Tons/Yr:	0
SOX - Oxides of Sulphur Tons/Yr:	0
Particulate Matter Tons/Yr:	0
Part. Matter 10 Micrometers and Smllr Tons/Yr:	0

Year:	1990
County Code:	19
Air Basin:	SC
Facility ID:	38193
Air District Name:	SC
SIC Code:	7216
Air District Name:	SOUTH COAST AQMD
Community Health Air Pollution Info System:	Not reported
Consolidated Emission Reporting Rule:	Not reported
Total Organic Hydrocarbon Gases Tons/Yr:	5
Reactive Organic Gases Tons/Yr:	0
Carbon Monoxide Emissions Tons/Yr:	0
NOX - Oxides of Nitrogen Tons/Yr:	0
SOX - Oxides of Sulphur Tons/Yr:	0
Particulate Matter Tons/Yr:	0
Part. Matter 10 Micrometers and Smllr Tons/Yr:	0

T88 **HOROWITZ PROPERTY** **LUST** **S110275287**
NNE **303 LA BREA S.** **N/A**
1/4-1/2 **LOS ANGELES, CA 90036**
0.401 mi.
2119 ft. **Site 2 of 2 in cluster T**

Relative:
Higher

Actual:
214 ft.

LUST:

Lead Agency:	LOS ANGELES RWQCB (REGION 4)
Case Type:	LUST Cleanup Site
Geo Track:	http://geotracker.waterboards.ca.gov/profile_report.asp?global_id=T10000001949
Global Id:	T10000001949
Latitude:	34.0686182807563
Longitude:	-118.344313502312
Status:	Completed - Case Closed
Status Date:	12/23/2011
Case Worker:	JH
RB Case Number:	900360307
Local Agency:	LOS ANGELES, CITY OF
File Location:	Not reported
Local Case Number:	37096
Potential Media Affect:	Aquifer used for drinking water supply
Potential Contaminants of Concern:	Gasoline
Site History:	Not reported

LUST:

Global Id:	T10000001949
Contact Type:	Local Agency Caseworker
Contact Name:	ELOY LUNA
Organization Name:	LOS ANGELES, CITY OF
Address:	200 North Main Street, Suite 1780
City:	LOS ANGELES
Email:	eloy.luna@lacity.org
Phone Number:	Not reported

Global Id:	T10000001949
Contact Type:	Regional Board Caseworker
Contact Name:	JAY HUANG
Organization Name:	LOS ANGELES RWQCB (REGION 4)
Address:	320 WEST 4TH STREET, SUITE 200
City:	LOS ANGELES
Email:	jhuang@waterboards.ca.gov
Phone Number:	2135766711

LUST:

Global Id:	T10000001949
Action Type:	RESPONSE
Date:	11/15/2011
Action:	Request for Closure

Global Id:	T10000001949
Action Type:	Other
Date:	12/01/1994
Action:	Leak Discovery

Global Id:	T10000001949
Action Type:	ENFORCEMENT
Date:	12/23/2011
Action:	Closure/No Further Action Letter

HOROWITZ PROPERTY (Continued) **S110275287**

Global Id: T10000001949
Action Type: ENFORCEMENT
Date: 06/15/2010
Action: Staff Letter

Global Id: T10000001949
Action Type: RESPONSE
Date: 08/15/2010
Action: Soil and Water Investigation Workplan

Global Id: T10000001949
Action Type: RESPONSE
Date: 12/15/2010
Action: Final Remedial Action Report / Corrective Action Report

Global Id: T10000001949
Action Type: ENFORCEMENT
Date: 12/12/2011
Action: Notification - Preclosure

Global Id: T10000001949
Action Type: REMEDIATION
Date: 09/01/2011
Action: Excavation

Global Id: T10000001949
Action Type: RESPONSE
Date: 12/15/2010
Action: Soil and Water Investigation Report

Global Id: T10000001949
Action Type: ENFORCEMENT
Date: 09/03/2010
Action: Staff Letter

Global Id: T10000001949
Action Type: ENFORCEMENT
Date: 05/04/2010
Action: Staff Letter

Global Id: T10000001949
Action Type: RESPONSE
Date: 06/15/2010
Action: Other Report / Document

LUST:
Global Id: T10000001949
Status: Completed - Case Closed
Status Date: 12/23/2011

Global Id: T10000001949
Status: Open - Case Begin Date
Status Date: 04/02/2010

Global Id: T10000001949
Status: Open - Referred
Status Date: 04/02/2010

HOROWITZ PROPERTY (Continued) **S110275287**

Global Id: T10000001949
Status: Open - Remediation
Status Date: 09/03/2010

Global Id: T10000001949
Status: Open - Site Assessment
Status Date: 06/15/2010

89
South
1/4-1/2
0.408 mi.
2155 ft.

HARRY'S AUTO BODY INC. **CPS-SLIC** **S106485898**
1023 &1027 S. REDONDO BLVD **N/A**
LOS ANGELES, CA 90019

Relative:
Lower

Actual:
183 ft.

CPS-SLIC:
Region: STATE
Facility Status: **Completed - Case Closed**
Status Date: 02/11/2003
Global Id: SLT43705703
Lead Agency: LOS ANGELES RWQCB (REGION 4)
Lead Agency Case Number: Not reported
Latitude: 34.056477
Longitude: -118.346235
Case Type: Cleanup Program Site
Case Worker: Not reported
Local Agency: Not reported
RB Case Number: 1073
File Location: Not reported
Potential Media Affected: Not reported
Potential Contaminants of Concern: Not reported
Site History: Not reported

Click here to access the California GeoTracker records for this facility:

R90
East
1/4-1/2
0.413 mi.
2179 ft.

TIDEWATER SERVICE STATION (FORMER) **LUST** **S113165995**
5020 WILSHIRE BOULEVARD **HAZNET** **N/A**
LOS ANGELES, CA 90036

Site 3 of 3 in cluster R

Relative:
Lower

Actual:
195 ft.

LUST:
Lead Agency: LOS ANGELES RWQCB (REGION 4)
Case Type: LUST Cleanup Site
Geo Track: http://geotracker.waterboards.ca.gov/profile_report.asp?global_id=SL0603709506
Global Id: SL0603709506
Latitude: 34.0618981050027
Longitude: -118.339059449074
Status: Completed - Case Closed
Status Date: 02/21/2014
Case Worker: DMB
RB Case Number: 900360316
Local Agency: Not reported
File Location: Regional Board
Local Case Number: Not reported
Potential Media Affect: Aquifer used for drinking water supply

TIDEWATER SERVICE STATION (FORMER) (Continued) **S113165995**

Potential Contaminants of Concern: Other Solvent or Non-Petroleum Hydrocarbon
Site History: Not reported

LUST:
Global Id: SL0603709506
Contact Type: Regional Board Caseworker
Contact Name: DAVID M. BJOSTAD
Organization Name: LOS ANGELES RWQCB (REGION 4)
Address: 320 W. 4th Street, Suite 200
City: Los Angeles
Email: dave.bjostad@waterboards.ca.gov
Phone Number: Not reported

LUST:
Global Id: SL0603709506
Action Type: RESPONSE
Date: 06/15/2014
Action: Well Destruction Report

Global Id: SL0603709506
Action Type: ENFORCEMENT
Date: 09/11/2013
Action: Referral to Regional Board

Global Id: SL0603709506
Action Type: ENFORCEMENT
Date: 11/08/2010
Action: Technical Correspondence / Assistance / Other

Global Id: SL0603709506
Action Type: RESPONSE
Date: 05/13/2013
Action: Request for Closure

Global Id: SL0603709506
Action Type: ENFORCEMENT
Date: 04/25/2011
Action: Technical Correspondence / Assistance / Other

Global Id: SL0603709506
Action Type: ENFORCEMENT
Date: 05/13/2013
Action: Technical Correspondence / Assistance / Other

Global Id: SL0603709506
Action Type: ENFORCEMENT
Date: 01/12/2011
Action: Technical Correspondence / Assistance / Other

Global Id: SL0603709506
Action Type: ENFORCEMENT
Date: 04/23/2013
Action: Technical Correspondence / Assistance / Other

Global Id: SL0603709506
Action Type: ENFORCEMENT
Date: 10/19/2006

TIDEWATER SERVICE STATION (FORMER) (Continued) **S113165995**

Action: Technical Correspondence / Assistance / Other

Global Id: SL0603709506
Action Type: ENFORCEMENT
Date: 07/05/2011
Action: Technical Correspondence / Assistance / Other

Global Id: SL0603709506
Action Type: ENFORCEMENT
Date: 10/24/2011
Action: Technical Correspondence / Assistance / Other

Global Id: SL0603709506
Action Type: ENFORCEMENT
Date: 01/18/2012
Action: Technical Correspondence / Assistance / Other

Global Id: SL0603709506
Action Type: RESPONSE
Date: 08/13/2013
Action: Site Investigation Workplan - Regulator Responded

Global Id: SL0603709506
Action Type: ENFORCEMENT
Date: 12/18/2013
Action: Notification - Preclosure

Global Id: SL0603709506
Action Type: ENFORCEMENT
Date: 02/21/2014
Action: Closure/No Further Action Letter

Global Id: SL0603709506
Action Type: Other
Date: 01/02/1965
Action: Leak Reported

Global Id: SL0603709506
Action Type: RESPONSE
Date: 05/17/2013
Action: Request for Closure - Regulator Responded

Global Id: SL0603709506
Action Type: ENFORCEMENT
Date: 01/25/2012
Action: Technical Correspondence / Assistance / Other

LUST:
Global Id: SL0603709506
Status: Completed - Case Closed
Status Date: 02/21/2014

Global Id: SL0603709506
Status: Open - Case Begin Date
Status Date: 10/18/2000

Global Id: SL0603709506

TIDEWATER SERVICE STATION (FORMER) (Continued) **S113165995**

Status: Open - Eligible for Closure
Status Date: 10/25/2013

Global Id: SL0603709506
Status: Open - Site Assessment
Status Date: 10/18/2000

Global Id: SL0603709506
Status: Open - Site Assessment
Status Date: 07/07/2009

HAZNET:
envid: S113165995
Year: 1998
GEPAID: CAL920985439
Contact: KENNETH BLAKE
Telephone: 2139362102
Mailing Name: Not reported
Mailing Address: 5020 WILSHIRE BLVD
Mailing City,St,Zip: LOS ANGELES, CA 900364315
Gen County: Not reported
TSD EPA ID: CAT000613976
TSD County: Not reported
Waste Category: Photochemicals/photoprocessing waste
Disposal Method: Transfer Station
Tons: .0015
Cat Decode: Not reported
Method Decode: Not reported
Facility County: Los Angeles

envid: S113165995
Year: 1997
GEPAID: CAL920985439
Contact: KENNETH BLAKE
Telephone: 2139362102
Mailing Name: Not reported
Mailing Address: 5020 WILSHIRE BLVD
Mailing City,St,Zip: LOS ANGELES, CA 900364315
Gen County: Not reported
TSD EPA ID: CAD981402522
TSD County: Not reported
Waste Category: Metal sludge (Alkaline solution (pH >= 12.5) with metals)
Disposal Method: Recycler
Tons: .0417
Cat Decode: Not reported
Method Decode: Not reported
Facility County: Los Angeles

envid: S113165995
Year: 1997
GEPAID: CAL920985439
Contact: KENNETH BLAKE
Telephone: 2139362102
Mailing Name: Not reported
Mailing Address: 5020 WILSHIRE BLVD
Mailing City,St,Zip: LOS ANGELES, CA 900364315

TIDEWATER SERVICE STATION (FORMER) (Continued) **S113165995**

Gen County:	Not reported
TSD EPA ID:	CAT000613976
TSD County:	Not reported
Waste Category:	Photochemicals/photoprocessing waste
Disposal Method:	Transfer Station
Tons:	.0085
Cat Decode:	Not reported
Method Decode:	Not reported
Facility County:	Los Angeles

envid:	S113165995
Year:	1996
GEPAID:	CAL920985439
Contact:	KENNETH BLAKE
Telephone:	2139362102
Mailing Name:	Not reported
Mailing Address:	5020 WILSHIRE BLVD
Mailing City,St,Zip:	LOS ANGELES, CA 900364315
Gen County:	Not reported
TSD EPA ID:	CAD981402522
TSD County:	Not reported
Waste Category:	Metal sludge (Alkaline solution (pH >= 12.5) with metals)
Disposal Method:	Recycler
Tons:	.0417
Cat Decode:	Not reported
Method Decode:	Not reported
Facility County:	Los Angeles

envid:	S113165995
Year:	1995
GEPAID:	CAL920985439
Contact:	KENNETH BLAKE
Telephone:	2139362102
Mailing Name:	Not reported
Mailing Address:	5020 WILSHIRE BLVD
Mailing City,St,Zip:	LOS ANGELES, CA 900364315
Gen County:	Not reported
TSD EPA ID:	CAD981402522
TSD County:	Not reported
Waste Category:	Metal sludge (Alkaline solution (pH >= 12.5) with metals)
Disposal Method:	Recycler
Tons:	.0650
Cat Decode:	Not reported
Method Decode:	Not reported
Facility County:	Los Angeles

Click this hyperlink while viewing on your computer to access additional CA_HAZNET: detail in the EDR Site Report.

U91 **CITY OF WEST HOLLYWOOD - VALLEY SOUND** **CPS-SLIC** **S106387200**
South **1023 LA BREA AVENUE** **N/A**
1/4-1/2 **WEST HOLLYWOOD, CA 90046**
0.423 mi.
2233 ft. **Site 1 of 6 in cluster U**

Relative:
Lower

Actual:
171 ft.

CPS-SLIC:

Region:	STATE
Facility Status:	**Open - Inactive**
Status Date:	01/29/2015
Global Id:	SL0603731985
Lead Agency:	LOS ANGELES RWQCB (REGION 4)
Lead Agency Case Number:	Not reported
Latitude:	34.0893015
Longitude:	-118.3440851
Case Type:	Cleanup Program Site
Case Worker:	Not reported
Local Agency:	Not reported
RB Case Number:	1064G
File Location:	Not reported
Potential Media Affected:	Not reported
Potential Contaminants of Concern:	Not reported
Site History:	Not reported

Click here to access the California GeoTracker records for this facility:

SLIC REG 4:

Region:	4
Facility Status:	Site Assessment
SLIC:	1064G
Substance:	Not reported
Staff:	DBR

U92 **CITY OF WEST HOLLYWOOD - FOUNDATION HOUSE** **CPS-SLIC** **S106387199**
SSE **1033 LA BREA** **N/A**
1/4-1/2 **WEST HOLLYWOOD, CA 90046**
0.440 mi.
2325 ft. **Site 2 of 6 in cluster U**

Relative:
Lower

Actual:
167 ft.

CPS-SLIC:

Region:	STATE
Facility Status:	**Open - Inactive**
Status Date:	01/29/2015
Global Id:	SL0603774157
Lead Agency:	LOS ANGELES RWQCB (REGION 4)
Lead Agency Case Number:	Not reported
Latitude:	34.0894809
Longitude:	-118.3440834
Case Type:	Cleanup Program Site
Case Worker:	Not reported
Local Agency:	Not reported
RB Case Number:	1064F
File Location:	Not reported
Potential Media Affected:	Not reported
Potential Contaminants of Concern:	Not reported
Site History:	Not reported

Click here to access the California GeoTracker records for this facility:

CITY OF WEST HOLLYWOOD - FOUNDATION HOUSE (Continued) **S106387199**

SLIC REG 4:
Region: 4
Facility Status: Site Assessment
SLIC: 1064F
Substance: Not reported
Staff: DBR

93
North
1/4-1/2
0.441 mi.
2326 ft.

LA CITY FIRE STATION #61 **LUST** **S105691601**
5821 3RD ST W. **N/A**
LOS ANGELES, CA 90036

Relative:
Higher

Actual:
213 ft.

LUST:
Lead Agency: LOS ANGELES RWQCB (REGION 4)
Case Type: LUST Cleanup Site
Geo Track: http://geotracker.waterboards.ca.gov/profile_report.asp?global_id=T0603714801
Global Id: T0603714801
Latitude: 34.069402
Longitude: -118.347078
Status: Completed - Case Closed
Status Date: 11/07/2011
Case Worker: DMB
RB Case Number: 900360252
Local Agency: LOS ANGELES, CITY OF
File Location: Regional Board
Local Case Number: Not reported
Potential Media Affect: Aquifer used for drinking water supply
Potential Contaminants of Concern: Gasoline
Site History: Not reported

LUST:
Global Id: T0603714801
Contact Type: Regional Board Caseworker
Contact Name: DAVID M. BJOSTAD
Organization Name: LOS ANGELES RWQCB (REGION 4)
Address: 320 W. 4th Street, Suite 200
City: Los Angeles
Email: dave.bjostad@waterboards.ca.gov
Phone Number: Not reported

Global Id: T0603714801
Contact Type: Local Agency Caseworker
Contact Name: TBD
Organization Name: LOS ANGELES, CITY OF
Address: 200 N. MAIN ST. RM. 970
City: LOS ANGELES
Email: Not reported
Phone Number: 2134826528

LUST:
Global Id: T0603714801
Action Type: RESPONSE
Date: 07/30/2010
Action: Well Installation Report

Global Id: T0603714801

LA CITY FIRE STATION #61 (Continued) **S105691601**

Action Type: ENFORCEMENT
Date: 06/18/2009
Action: Staff Letter

Global Id: T0603714801
Action Type: RESPONSE
Date: 06/09/2009
Action: Soil and Water Investigation Workplan

Global Id: T0603714801
Action Type: RESPONSE
Date: 04/30/2009
Action: Soil and Water Investigation Workplan

Global Id: T0603714801
Action Type: RESPONSE
Date: 04/15/2010
Action: Soil and Water Investigation Report

Global Id: T0603714801
Action Type: ENFORCEMENT
Date: 02/27/2009
Action: Staff Letter

Global Id: T0603714801
Action Type: ENFORCEMENT
Date: 09/16/2008
Action: Notice to Comply

Global Id: T0603714801
Action Type: ENFORCEMENT
Date: 07/11/2002
Action: Staff Letter

Global Id: T0603714801
Action Type: ENFORCEMENT
Date: 11/07/2011
Action: Closure/No Further Action Letter

Global Id: T0603714801
Action Type: RESPONSE
Date: 08/29/2002
Action: Other Report / Document

Global Id: T0603714801
Action Type: ENFORCEMENT
Date: 05/26/2009
Action: Technical Correspondence / Assistance / Other

Global Id: T0603714801
Action Type: Other
Date: 05/23/2002
Action: Leak Reported

Global Id: T0603714801
Action Type: RESPONSE
Date: 07/15/2010

LA CITY FIRE STATION #61 (Continued) **S105691601**

Action: Monitoring Report - Semi-Annually

Global Id: T0603714801
Action Type: Other
Date: 05/23/2002
Action: Leak Discovery

Global Id: T0603714801
Action Type: RESPONSE
Date: 04/27/2011
Action: Request for Closure

Global Id: T0603714801
Action Type: RESPONSE
Date: 10/13/2011
Action: Request for Closure

Global Id: T0603714801
Action Type: RESPONSE
Date: 01/15/2011
Action: Monitoring Report - Semi-Annually

Global Id: T0603714801
Action Type: ENFORCEMENT
Date: 04/30/2010
Action: Staff Letter

Global Id: T0603714801
Action Type: REMEDIATION
Date: 04/12/2001
Action: Excavation

LUST:
Global Id: T0603714801
Status: Completed - Case Closed
Status Date: 11/07/2011

Global Id: T0603714801
Status: Open - Case Begin Date
Status Date: 08/01/2001

Global Id: T0603714801
Status: Open - Site Assessment
Status Date: 08/01/2001

Global Id: T0603714801
Status: Open - Site Assessment
Status Date: 09/20/2001

Global Id: T0603714801
Status: Open - Site Assessment
Status Date: 06/10/2010

LUST REG 4:
Region: 4

LA CITY FIRE STATION #61 (Continued) **S105691601**

Regional Board:	04	
County:	Los Angeles	
Facility Id:	900360252	
Status:	Not reported	
Substance:	Gasoline	
Substance Quantity:	Not reported	
Local Case No:	Not reported	
Case Type:	Undefined	
Abatement Method Used at the Site:		Not reported
Global ID:	T0603714801	
W Global ID:	Not reported	
Staff:	TCS	
Local Agency:	19050	
Cross Street:	Not reported	
Enforcement Type:	LET	
Date Leak Discovered:	5/23/2002	
Date Leak First Reported:		5/23/2002
Date Leak Record Entered:	Not reported	
Date Confirmation Began:	Not reported	
Date Leak Stopped:	Not reported	
Date Case Last Changed on Database:		8/26/2002
Date the Case was Closed:		Not reported
How Leak Discovered:	Not reported	
How Leak Stopped:	Not reported	
Cause of Leak:	UNK	
Leak Source:	UNK	
Operator:	Not reported	
Water System:	Not reported	
Well Name:	Not reported	
Approx. Dist To Production Well (ft):		Not reported
Source of Cleanup Funding:		UNK
Preliminary Site Assessment Workplan Submitted:		Not reported
Preliminary Site Assessment Began:		Not reported
Pollution Characterization Began:		Not reported
Remediation Plan Submitted:		Not reported
Remedial Action Underway:		Not reported
Post Remedial Action Monitoring Began:		Not reported
Enforcement Action Date:		Not reported
Historical Max MTBE Date:		Not reported
Hist Max MTBE Conc in Groundwater:		Not reported
Hist Max MTBE Conc in Soil:		Not reported
Significant Interim Remedial Action Taken:		Not reported
GW Qualifier:	Not reported	
Soil Qualifier:	Not reported	
Organization:	Not reported	
Owner Contact:	Not reported	
Responsible Party:	MIKE BROWN	
RP Address:	650 S. SPRING ST.	
Program:	LUST	
Lat/Long:	0 / 0	
Local Agency Staff:	Not reported	
Beneficial Use:	Not reported	
Priority:	Not reported	
Cleanup Fund Id:	Not reported	
Suspended:	Not reported	
Assigned Name:	Not reported	
Summary:	Not reported	

U94 **CITY OF WEST HOLLYWOOD - BELLINO PROPERTY** **CPS-SLIC** **S106387198**
SSE **1037 LA BREA AVENUE** **N/A**
1/4-1/2 **WEST HOLLYWOOD, CA 90046**
0.444 mi.
2344 ft. **Site 3 of 6 in cluster U**

Relative: **Lower**
Actual: **167 ft.**

CPS-SLIC:

Region:	STATE
Facility Status:	**Open - Inactive**
Status Date:	01/29/2015
Global Id:	SL0603771008
Lead Agency:	LOS ANGELES RWQCB (REGION 4)
Lead Agency Case Number:	Not reported
Latitude:	34.0895527
Longitude:	-118.3440832
Case Type:	Cleanup Program Site
Case Worker:	Not reported
Local Agency:	Not reported
RB Case Number:	1064E
File Location:	Not reported
Potential Media Affected:	Not reported
Potential Contaminants of Concern:	Not reported
Site History:	Not reported

Click here to access the California GeoTracker records for this facility:

SLIC REG 4:

Region:	4
Facility Status:	Site Assessment
SLIC:	1064E
Substance:	Not reported
Staff:	DBR

U95 **CITY OF WEST HOLLYWOOD - BEL AIR CARWASH** **CPS-SLIC** **S106387197**
SSE **1041 LA BREA** **N/A**
1/4-1/2 **WEST HOLLYWOOD, CA 90046**
0.453 mi.
2392 ft. **Site 4 of 6 in cluster U**

Relative: **Lower**
Actual: **165 ft.**

SLIC REG 4:

Region:	4
Facility Status:	Site Assessment
SLIC:	1064D
Substance:	Not reported
Staff:	DBR

U96 **CITY OF WEST HOLLYWOOD - LOS TACOS #3** **CPS-SLIC** **S106387196**
SSE **1043 LA BREA AVENUE** **N/A**
1/4-1/2 **WEST HOLLYWOOD, CA 90046**
0.454 mi.
2396 ft. **Site 5 of 6 in cluster U**

Relative: **Lower**
Actual: **165 ft.**

CPS-SLIC:

Region:	STATE
Facility Status:	**Open - Inactive**
Status Date:	01/29/2015
Global Id:	SL0603794709
Lead Agency:	LOS ANGELES RWQCB (REGION 4)

CITY OF WEST HOLLYWOOD - LOS TACOS #3 (Continued) **S106387196**

Lead Agency Case Number:	Not reported
Latitude:	34.0896605
Longitude:	-118.3440828
Case Type:	Cleanup Program Site
Case Worker:	Not reported
Local Agency:	Not reported
RB Case Number:	1064C
File Location:	Not reported
Potential Media Affected:	Not reported
Potential Contaminants of Concern:	Not reported
Site History:	Not reported

Click here to access the California GeoTracker records for this facility:

SLIC REG 4:

Region:	4
Facility Status:	Site Assessment
SLIC:	1064C
Substance:	Not reported
Staff:	DBR

U97 **CITY OF WEST HOLLYWOOD - 21 CENTURY AUTO BODY** **CPS-SLIC** **S106387195**
SSE **1045 LA BREA** **N/A**
1/4-1/2 **WEST HOLLYWOOD, CA 90046**
0.458 mi.
2416 ft. **Site 6 of 6 in cluster U**

Relative:
Lower

Actual:
164 ft.

CPS-SLIC:

Region:	STATE
Facility Status:	**Open - Inactive**
Status Date:	01/29/2015
Global Id:	SL0603777477
Lead Agency:	LOS ANGELES RWQCB (REGION 4)
Lead Agency Case Number:	Not reported
Latitude:	34.0896965
Longitude:	-118.3440827
Case Type:	Cleanup Program Site
Case Worker:	Not reported
Local Agency:	Not reported
RB Case Number:	1064B
File Location:	Not reported
Potential Media Affected:	Not reported
Potential Contaminants of Concern:	Not reported
Site History:	Not reported

Click here to access the California GeoTracker records for this facility:

SLIC REG 4:

Region:	4
Facility Status:	Site Assessment
SLIC:	1064B
Substance:	Not reported
Staff:	DBR

V98 **IRV WHITE BUICK** **LUST** **1000136456**
NNE **250 S LA BREA AVE** **SWEEPS UST** **N/A**
1/4-1/2 **LOS ANGELES, CA 90036** **CA FID UST**
0.475 mi.
2506 ft. **Site 1 of 3 in cluster V**

Relative:
Higher

Actual:
217 ft.

LUST REG 4:

Region:	4	
Regional Board:	04	
County:	Los Angeles	
Facility Id:	900360025	
Status:	Case Closed	
Substance:	Gasoline	
Substance Quantity:	Not reported	
Local Case No:	Not reported	
Case Type:	Groundwater	
Abatement Method Used at the Site:		Excavate and Dispose
Global ID:	T0603700883	
W Global ID:	Not reported	
Staff:	UNK	
Local Agency:	19050	
Cross Street:	003RD ST	
Enforcement Type:	Not reported	
Date Leak Discovered:	Not reported	
Date Leak First Reported:		8/7/1989
Date Leak Record Entered:	9/25/1989	
Date Confirmation Began:	Not reported	
Date Leak Stopped:	Not reported	
Date Case Last Changed on Database:		5/19/1995
Date the Case was Closed:		5/23/1995
How Leak Discovered:	Tank Closure	
How Leak Stopped:	Not reported	
Cause of Leak:	UNK	
Leak Source:	Tank	
Operator:	Not reported	
Water System:	Not reported	
Well Name:	Not reported	
Approx. Dist To Production Well (ft):		10135.696921550946396125127079
Source of Cleanup Funding:		Tank
Preliminary Site Assessment Workplan Submitted:		Not reported
Preliminary Site Assessment Began:		Not reported
Pollution Characterization Began:		8/7/1989
Remediation Plan Submitted:		Not reported
Remedial Action Underway:		Not reported
Post Remedial Action Monitoring Began:		5/19/1995
Enforcement Action Date:		Not reported
Historical Max MTBE Date:		Not reported
Hist Max MTBE Conc in Groundwater:		Not reported
Hist Max MTBE Conc in Soil:		Not reported
Significant Interim Remedial Action Taken:		Yes
GW Qualifier:	Not reported	
Soil Qualifier:	Not reported	
Organization:	Not reported	
Owner Contact:	Not reported	
Responsible Party:	IRV WHITE	
RP Address:	16101 ROYAL MOUNT DR., ENCINO, CA 91436	
Program:	LUST	
Lat/Long:	34.0698861 / -1	
Local Agency Staff:	PEJ	

IRV WHITE BUICK (Continued) **1000136456**

Beneficial Use: Not reported
Priority: Not reported
Cleanup Fund Id: Not reported
Suspended: Not reported
Assigned Name: Not reported
Summary: GROUND WATER MONITORING PROGRAM IMPLEMENTED. 5-19-95 WELL ABANDONMENT RPT REC'D.

SWEEPS UST:
Status: Not reported
Comp Number: 4795
Number: Not reported
Board Of Equalization: Not reported
Referral Date: Not reported
Action Date: Not reported
Created Date: Not reported
Owner Tank Id: Not reported
SWRCB Tank Id: Not reported
Tank Status: Not reported
Capacity: Not reported
Active Date: Not reported
Tank Use: Not reported
STG: Not reported
Content: Not reported
Number Of Tanks: Not reported

CA FID UST:
Facility ID: 19002124
Regulated By: UTNKI
Regulated ID: Not reported
Cortese Code: Not reported
SIC Code: Not reported
Facility Phone: 2134563271
Mail To: Not reported
Mailing Address: 250 S LA BREA AVE
Mailing Address 2: Not reported
Mailing City,St,Zip: LOS ANGELES 900360000
Contact: Not reported
Contact Phone: Not reported
DUNs Number: Not reported
NPDES Number: Not reported
EPA ID: Not reported
Comments: Not reported
Status: Inactive

V99 **IRV WHITE BUICK** **HIST CORTESE** **S105024638**
NNE **250 LA BREA** **N/A**
1/4-1/2 **LOS ANGELES, CA 90036**
0.475 mi.
2506 ft. **Site 2 of 3 in cluster V**

Relative: **Higher**
Actual: **217 ft.**

HIST CORTESE:
Region: CORTESE
Facility County Code: 19
Reg By: LTNKA
Reg Id: 900360025

V100 **IRV WHITE BUICK** **LUST** **S111711261**
NNE **250 LA BREA AVE S** **N/A**
1/4-1/2 **PARK LA BREA, CA 90036**
0.475 mi.
2506 ft. **Site 3 of 3 in cluster V**

Relative:
Higher

Actual:
217 ft.

LUST:

Lead Agency:	LOS ANGELES RWQCB (REGION 4)
Case Type:	LUST Cleanup Site
Geo Track:	http://geotracker.waterboards.ca.gov/profile_report.asp?global_id=T0603700883
Global Id:	T0603700883
Latitude:	34.0698861
Longitude:	-118.3439082
Status:	Completed - Case Closed
Status Date:	05/23/1995
Case Worker:	YR
RB Case Number:	900360025
Local Agency:	LOS ANGELES, CITY OF
File Location:	Not reported
Local Case Number:	Not reported
Potential Media Affect:	Aquifer used for drinking water supply
Potential Contaminants of Concern:	Gasoline
Site History:	Not reported

LUST:

Global Id:	T0603700883
Contact Type:	Local Agency Caseworker
Contact Name:	ELOY LUNA
Organization Name:	LOS ANGELES, CITY OF
Address:	200 North Main Street, Suite 1780
City:	LOS ANGELES
Email:	eloy.luna@lacity.org
Phone Number:	Not reported

Global Id:	T0603700883
Contact Type:	Regional Board Caseworker
Contact Name:	YUE RONG
Organization Name:	LOS ANGELES RWQCB (REGION 4)
Address:	320 W. 4TH ST., SUITE 200
City:	Los Angeles
Email:	yrong@waterboards.ca.gov
Phone Number:	Not reported

LUST:

Global Id:	T0603700883
Action Type:	Other
Date:	08/07/1989
Action:	Leak Reported

LUST:

Global Id:	T0603700883
Status:	Completed - Case Closed
Status Date:	05/23/1995

Global Id:	T0603700883
Status:	Open - Case Begin Date
Status Date:	08/07/1989

Global Id:	T0603700883

IRV WHITE BUICK (Continued) **S111711261**

Status: Open - Site Assessment
Status Date: 08/07/1989

Global Id: T0603700883
Status: Open - Verification Monitoring
Status Date: 05/19/1995

---

101 East 1/2-1 0.536 mi. 2829 ft.

BURROUGHS MIDDLE SCHOOL COMPREHENSIVE MODERNIZATIO **ENVIROSTOR** **S113013238**
600 SOUTH MCCADDEN PLACE **VCP** **N/A**
LOS ANGELES, CA 90005 **HAZNET**

Relative: Higher

Actual: 213 ft.

ENVIROSTOR:
Facility ID: 60002631
Status: Active
Status Date: 03/27/2018
Site Code: 301822
Site Type: Voluntary Cleanup
Site Type Detailed: Voluntary Cleanup
Acres: 10.23
NPL: NO
Regulatory Agencies: SMBRP
Lead Agency: SMBRP
Program Manager: Aslam Shareef
Supervisor: Shahir Haddad
Division Branch: Southern California Schools & Brownfields Outreach
Assembly: , 50
Senate: , 26
Special Program: Voluntary Cleanup Program
Restricted Use: NO
Site Mgmt Req: NONE SPECIFIED
Funding: Responsible Party
Latitude: 34.06404
Longitude: -118.3368
APN: NONE SPECIFIED
Past Use: NONE SPECIFIED
Potential COC: NONE SPECIFIED
Confirmed COC: NONE SPECIFIED
Potential Description: NONE SPECIFIED
Alias Name: 301822
Alias Type: Project Code (Site Code)
Alias Name: 60002631
Alias Type: Envirostor ID Number

Completed Info:
Completed Area Name: PROJECT WIDE
Completed Sub Area Name: Not reported
Completed Document Type: Reimbursement Agreement
Completed Date: 04/18/2018
Comments: Contract #17-T4462 was executed on 4/18/2018. The advance deposit of $17,386.00 is due by May 18, 2018. Advance received on 5/1/2018.

Future Area Name: PROJECT WIDE
Future Sub Area Name: Not reported
Future Document Type: Remedial Action Completion Report
Future Due Date: 2019

BURROUGHS MIDDLE SCHOOL COMPREHENSIVE MODERNIZATION PROJECT (Continued) **S113013238**

Future Area Name:	PROJECT WIDE
Future Sub Area Name:	Not reported
Future Document Type:	Remedial Action Completion Report
Future Due Date:	2019
Future Area Name:	PROJECT WIDE
Future Sub Area Name:	Not reported
Future Document Type:	Remedial Action Completion Report
Future Due Date:	2019
Schedule Area Name:	PROJECT WIDE
Schedule Sub Area Name:	Not reported
Schedule Document Type:	Operations and Maintenance Plan
Schedule Due Date:	06/15/2019
Schedule Revised Date:	Not reported
Schedule Area Name:	PROJECT WIDE
Schedule Sub Area Name:	Not reported
Schedule Document Type:	Design/Implementation Workplan
Schedule Due Date:	04/15/2019
Schedule Revised Date:	Not reported
Schedule Area Name:	PROJECT WIDE
Schedule Sub Area Name:	Not reported
Schedule Document Type:	Design/Implementation Workplan
Schedule Due Date:	04/29/2019
Schedule Revised Date:	Not reported
Schedule Area Name:	PROJECT WIDE
Schedule Sub Area Name:	Not reported
Schedule Document Type:	Design/Implementation Workplan
Schedule Due Date:	12/13/2018
Schedule Revised Date:	Not reported
Schedule Area Name:	PROJECT WIDE
Schedule Sub Area Name:	Not reported
Schedule Document Type:	Design/Implementation Workplan
Schedule Due Date:	03/13/2019
Schedule Revised Date:	Not reported

VCP:

Facility ID:	60002631
Site Type:	Voluntary Cleanup
Site Type Detail:	Voluntary Cleanup
Site Mgmt. Req.:	NONE SPECIFIED
Acres:	10.23
National Priorities List:	NO
Cleanup Oversight Agencies:	SMBRP
Lead Agency:	SMBRP
Lead Agency Description:	DTSC - Site Cleanup Program
Project Manager:	Aslam Shareef
Supervisor:	Shahir Haddad
Division Branch:	Southern California Schools & Brownfields Outreach
Site Code:	301822
Assembly:	, 50
Senate:	, 26
Special Programs Code:	Voluntary Cleanup Program
Status:	Active
Status Date:	03/27/2018
Restricted Use:	NO
Funding:	Responsible Party
Lat/Long:	34.06404 / -118.3368
APN:	NONE SPECIFIED

BURROUGHS MIDDLE SCHOOL COMPREHENSIVE MODERNIZATION PROJECT (Continued) **S113013238**

Past Use: NONE SPECIFIED
Potential COC: NONE SPECIFIED
Confirmed COC: NONE SPECIFIED
Potential Description: NONE SPECIFIED
Alias Name: 301822
Alias Type: Project Code (Site Code)
Alias Name: 60002631
Alias Type: Envirostor ID Number

Completed Info:
Completed Area Name: PROJECT WIDE
Completed Sub Area Name: Not reported
Completed Document Type: Reimbursement Agreement
Completed Date: 04/18/2018
Comments: Contract #17-T4462 was executed on 4/18/2018. The advance deposit of $17,386.00 is due by May 18, 2018. Advance received on 5/1/2018.

Future Area Name: PROJECT WIDE
Future Sub Area Name: Not reported
Future Document Type: Remedial Action Completion Report
Future Due Date: 2019
Future Area Name: PROJECT WIDE
Future Sub Area Name: Not reported
Future Document Type: Remedial Action Completion Report
Future Due Date: 2019
Future Area Name: PROJECT WIDE
Future Sub Area Name: Not reported
Future Document Type: Remedial Action Completion Report
Future Due Date: 2019
Schedule Area Name: PROJECT WIDE
Schedule Sub Area Name: Not reported
Schedule Document Type: Operations and Maintenance Plan
Schedule Due Date: 06/15/2019
Schedule Revised Date: Not reported
Schedule Area Name: PROJECT WIDE
Schedule Sub Area Name: Not reported
Schedule Document Type: Design/Implementation Workplan
Schedule Due Date: 04/15/2019
Schedule Revised Date: Not reported
Schedule Area Name: PROJECT WIDE
Schedule Sub Area Name: Not reported
Schedule Document Type: Design/Implementation Workplan
Schedule Due Date: 04/29/2019
Schedule Revised Date: Not reported
Schedule Area Name: PROJECT WIDE
Schedule Sub Area Name: Not reported
Schedule Document Type: Design/Implementation Workplan
Schedule Due Date: 12/13/2018
Schedule Revised Date: Not reported
Schedule Area Name: PROJECT WIDE
Schedule Sub Area Name: Not reported
Schedule Document Type: Design/Implementation Workplan
Schedule Due Date: 03/13/2019
Schedule Revised Date: Not reported

HAZNET:
envid: S113013238

BURROUGHS MIDDLE SCHOOL COMPREHENSIVE MODERNIZATION PROJECT (Continued) **S113013238**

Year:	2016
GEPAID:	CAD982039505
Contact:	PAT SCHAENEN
Telephone:	2132413356
Mailing Name:	Not reported
Mailing Address:	333 S BEAUDRY AVE FL 21
Mailing City,St,Zip:	LOS ANGELES, CA 900170000
Gen County:	Los Angeles
TSD EPA ID:	TXD055141378
TSD County:	99
Waste Category:	Polychlorinated biphenyls and material containing PCBs
Disposal Method:	Incineration--Thermal Destruction Other Than Use As A Fuel
Tons:	0.43969
Cat Decode:	Not reported
Method Decode:	Not reported
Facility County:	Los Angeles

envid:	S113013238
Year:	2016
GEPAID:	CAD982039505
Contact:	PAT SCHAENEN
Telephone:	2132413356
Mailing Name:	Not reported
Mailing Address:	333 S BEAUDRY AVE FL 21
Mailing City,St,Zip:	LOS ANGELES, CA 900170000
Gen County:	Los Angeles
TSD EPA ID:	TXD055141378
TSD County:	99
Waste Category:	Other inorganic solid waste
Disposal Method:	Incineration--Thermal Destruction Other Than Use As A Fuel
Tons:	3.21
Cat Decode:	Not reported
Method Decode:	Not reported
Facility County:	Los Angeles

envid:	S113013238
Year:	2015
GEPAID:	CAD982039505
Contact:	PAT SCHAENEN
Telephone:	2132413921
Mailing Name:	Not reported
Mailing Address:	333 S BEAUDRY AVE FL 28
Mailing City,St,Zip:	LOS ANGELES, CA 900170000
Gen County:	Los Angeles
TSD EPA ID:	CAD982444481
TSD County:	San Bernardino
Waste Category:	Waste oil and mixed oil
Disposal Method:	Storage, Bulking, And/Or Transfer Off Site--No Treatment/Reovery (H010-H129) Or (H131-H135)
Tons:	0.114
Cat Decode:	Not reported
Method Decode:	Not reported
Facility County:	Los Angeles

envid:	S113013238
Year:	2015
GEPAID:	CAD982039505

BURROUGHS MIDDLE SCHOOL COMPREHENSIVE MODERNIZATION PROJECT (Continued) **S113013238**

Contact:	PAT SCHAENEN
Telephone:	2132413921
Mailing Name:	Not reported
Mailing Address:	333 S BEAUDRY AVE FL 28
Mailing City,St,Zip:	LOS ANGELES, CA 900170000
Gen County:	Los Angeles
TSD EPA ID:	CAD982444481
TSD County:	San Bernardino
Waste Category:	Off-specification, aged or surplus organics
Disposal Method:	Storage, Bulking, And/Or Transfer Off Site--No Treatment/Reovery (H010-H129) Or (H131-H135)
Tons:	0.0495
Cat Decode:	Not reported
Method Decode:	Not reported
Facility County:	Los Angeles

envid:	S113013238
Year:	2015
GEPAID:	CAD982039505
Contact:	PAT SCHAENEN
Telephone:	2132413921
Mailing Name:	Not reported
Mailing Address:	333 S BEAUDRY AVE FL 28
Mailing City,St,Zip:	LOS ANGELES, CA 900170000
Gen County:	Los Angeles
TSD EPA ID:	CAD982444481
TSD County:	San Bernardino
Waste Category:	Other inorganic solid waste
Disposal Method:	Storage, Bulking, And/Or Transfer Off Site--No Treatment/Reovery (H010-H129) Or (H131-H135)
Tons:	0.03
Cat Decode:	Not reported
Method Decode:	Not reported
Facility County:	Los Angeles

Click this hyperlink while viewing on your computer to access
19 additional CA_HAZNET: record(s) in the EDR Site Report.

102
NE
1/2-1
0.805 mi.
4249 ft.

THIRD STREET ELEMENTARY SCHOOL
201 SOUTH JUNE STREET
LOS ANGELES, CA 90004

ENVIROSTOR **S105628575**
SCH **N/A**

Relative:
Higher

Actual:
229 ft.

ENVIROSTOR:

Facility ID:	19820044
Status:	No Further Action
Status Date:	06/29/2007
Site Code:	300797
Site Type:	School Investigation
Site Type Detailed:	School
Acres:	4.6
NPL:	NO
Regulatory Agencies:	SMBRP
Lead Agency:	SMBRP
Program Manager:	Not reported
Supervisor:	Javier Hinojosa
Division Branch:	Southern California Schools & Brownfields Outreach

THIRD STREET ELEMENTARY SCHOOL (Continued) **S105628575**

Assembly:	50
Senate:	26
Special Program:	Not reported
Restricted Use:	NO
Site Mgmt Req:	NONE SPECIFIED
Funding:	School District
Latitude:	34.07000
Longitude:	-118.3353
APN:	5513030900
Past Use:	* EDUCATIONAL SERVICES
Potential COC:	Antimony and compounds Arsenic Barium and compounds Beryllium and compounds Cadmium and compounds Chromium III Cobalt Copper and compounds Lead Mercury and compounds Molybdenum Nickel Selenium Silver Thallium and compounds Vanadium and compounds Zinc Aldrin Chlordane DDD DDE DDT Dieldrin Endosulfan Endrin HCH (alpha HCH (beta HCH (gamma) Lindane HCH-technical Heptachlor Heptachlor epoxide Mirex Toxaphene Polychlorinated biphenyls (PCBs 2,4,5-Trichlorophenol 2,4,6-Trichlorophenol 2,4-Dimethylphenol 2,4-Dinitrophenol 2,4-Dinitrotoluene (also see Dinitrotoluene mixture 2,6-Dimethylphenol 2,6-Dinitrotoluene (also see Dinitrotoluene mixture 2-Chlorophenol 2-Methylphenol 2-Nitroaniline 3,3-Dichlorobenzidine 3,4-Dimethylphenol 3-Methylphenol 3-Nitroaniline 4-Chloroaniline 4-Methylphenol 4-Nitroaniline Acenaphthene Anthracene Benz[a]anthracene Benzo[a]pyrene Benzo[b]fluoranthene Benzo[k]fluoranthene Benzyl alcohol Bis(2-chloro-1-methylethyl)ether Bis(2-chloroethyl)ether Bis(2-chloroisopropyl)ether Bis(2-ethylhexyl)phthalate (DEHP) Butyl benzyl phthalate Carbazole Chrysene Dibenz[ah]anthracene Dibenzofuran Dibutyl phthalate Diethyl phthalate Dimethyl phthalate Dinitrotoluene mixture Fluoranthene Fluorene Hexachlorobenzene Hexachloroethane Indeno[1,2,3-cd]pyrene N-Nitroso di-n-propylamine N-Nitrosodimethylamine N-Nitrosodiphenylamine Naphthalene Nitrobenzene Pentachlorophenol Phenol Pyrene Pyridine di-n-Octyl phthalate 1,1,1,2-Tetrachloroethane 1,1,1-Trichloroethane (TCA 1,1,2,2-Tetrachloroethane 1,1,2-Trichloroethane 1,1,2-Trichloropropane 1,1-Dichloroethane 1,1-Dichloroethylene 1,2,3-Trichloropropane 1,2,3-Trichloropropene 1,2,4-Trichlorobenzene 1,2,4-Trimethylbenzene 1,2-Dibromo-3-chloropropane (DBCP 1,2-Dibromoethane (EDB 1,2-Dichlorobenzene 1,2-Dichloroethane (EDC 1,2-Dichloroethylene (cis 1,2-Dichloroethylene (trans 1,2-Dichloropropane 1,3,5-Trimethylbenzene 1,3-Dichlorobenzene 1,3-Dichloropropane 1,3-Dichloropropene 1,4-Dibromobenzene 1,4-Dichlorobenzene Benzene Bromobenzene Bromodichloromethane Bromoform (tribromomethane Bromomethane (Methyl bromide Carbon tetrachloride Chlorobenzene Chloroethane Chloroform Chloromethane (methyl chloride Dibromochloromethane Dichlorodifluoromethane Ethylbenzene Hexachlorobutadiene Methyl ethyl ketone (2-Butanone Methyl isobutyl ketone Methyl tertbutyl ether (MTBE Methylene bromide Methylene chloride Styrene Tetrachloroethylene (PCE Toluene Trichloroethylene (TCE Trichlorofluoromethane Vinyl chloride Xylenes n-Butylbenzene n-Propylbenzene o-Chlorotoluene sec-Butylbenzene tert-Butylbenzene Methane
Confirmed COC:	30001-NO 30003-NO 30004-NO 30006-NO 30007-NO 30008-NO 30010-NO 30013-NO 30015-NO 30016-NO 30542-NO 30564-NO 30565-NO 30571-NO 30572-NO 30578-NO 30022-NO 30026-NO 30058-NO 30067-NO 30078-NO 30084-NO 30087-NO 30093-NO 30473-NO 30474-NO 30476-NO 30477-NO 30479-NO 30481-NO 30484-NO 30485-NO 30499-NO 30506-NO 30515-NO

THIRD STREET ELEMENTARY SCHOOL (Continued) **S105628575**

30309-NO 30311-NO 30312-NO 30313-NO 30314-NO 30315-NO 30316-NO
30318-NO 30357-NO 30094-NO 30096-NO 30104-NO 30105-NO 30108-NO
30137-NO 30152-NO 30156-NO 30179-NO 30180-NO 30182-NO 30183-NO
30185-NO 30188-NO 30192-NO 30193-NO 30195-NO 30196-NO 30200-NO
30202-NO 30207-NO 30231-NO 30232-NO 30240-NO 30242-NO 30272-NO
30536-NO 30383-NO 30587-NO 30593-NO 30594-NO 30386-NO 30392-NO
30394-NO 30412-NO 30384-NO 30387-NO 30393-NO 30400-NO 30402-NO
30407-NO 30411-NO 30413-NO 30414-NO 30424-NO 30425-NO 30448-NO
30550-NO 30567-NO 30116-NO 30135-NO 30245-NO 30027-NO 30085-NO
30088-NO 30095-NO 30103-NO 30106-NO 30113-NO 30126-NO 30136-NO
30143-NO 30178-NO 30181-NO 30186-NO 30191-NO 30194-NO 30201-NO
30212-NO 30230-NO 30233-NO 30241-NO 30261-NO 30028-NO 30243-NO
30423-NO 30451-NO 30043-NO 30080-NO 30127-NO 30154-NO 30482-NO
30308-NO 30475-NO 30478-NO 30480-NO 30483-NO 30525-NO 30563-NO
30566-NO 30570-NO 30577-NO 30535-NO 30146-NO 30187-NO 30018-NO
30021-NO 30023-NO

Potential Description: SOIL, SV
Alias Name: LOS ANGELES UNIFIED SCHOOL DISTRICT
Alias Type: Alternate Name
Alias Name: THIRD STREET ELEM. SCHOOL
Alias Type: Alternate Name
Alias Name: THIRD STREET ELEMENTARY SCHOOL
Alias Type: Alternate Name
Alias Name: 5513030900
Alias Type: APN
Alias Name: 300797
Alias Type: Project Code (Site Code)
Alias Name: 19820044
Alias Type: Envirostor ID Number

Completed Info:
Completed Area Name: PROJECT WIDE
Completed Sub Area Name: Not reported
Completed Document Type: Preliminary Endangerment Assessment Report
Completed Date: 05/11/2001
Comments: Not reported

Completed Area Name: PROJECT WIDE
Completed Sub Area Name: Not reported
Completed Document Type: Supplemental Site Investigation Report
Completed Date: 12/10/2003
Comments: SSI

Completed Area Name: PROJECT WIDE
Completed Sub Area Name: Not reported
Completed Document Type: Technical Report
Completed Date: 04/06/2004
Comments: Not reported

Completed Area Name: PROJECT WIDE
Completed Sub Area Name: Not reported
Completed Document Type: Preliminary Endangerment Assessment Workplan
Completed Date: 06/26/2002
Comments: Not reported

Completed Area Name: PROJECT WIDE
Completed Sub Area Name: Not reported
Completed Document Type: Preliminary Endangerment Assessment Workplan

THIRD STREET ELEMENTARY SCHOOL (Continued) **S105628575**

Completed Date: 12/10/2003
Comments: Not reported

Completed Area Name: PROJECT WIDE
Completed Sub Area Name: Not reported
Completed Document Type: Other Report
Completed Date: 02/13/2004
Comments: Mitigated Negative Declaration & Initial Study

Completed Area Name: PROJECT WIDE
Completed Sub Area Name: Not reported
Completed Document Type: Other Report
Completed Date: 02/01/2000
Comments: PEA Draft Work Plan

Completed Area Name: PROJECT WIDE
Completed Sub Area Name: Not reported
Completed Document Type: Other Report
Completed Date: 10/28/1999
Comments: The Source for Enviromental Risk Management Data

Completed Area Name: PROJECT WIDE
Completed Sub Area Name: Not reported
Completed Document Type: Cost Recovery Closeout Memo
Completed Date: 11/01/2001
Comments: Not reported

Completed Area Name: PROJECT WIDE
Completed Sub Area Name: Not reported
Completed Document Type: Site Inspections/Visit (Non LUR)
Completed Date: 01/08/2004
Comments: Not reported

Completed Area Name: PROJECT WIDE
Completed Sub Area Name: Not reported
Completed Document Type: Cost Recovery Closeout Memo
Completed Date: 06/29/2007
Comments: CRU Memo completed

Completed Area Name: PROJECT WIDE
Completed Sub Area Name: Not reported
Completed Document Type: Environmental Oversight Agreement
Completed Date: 02/10/2000
Comments: Not reported

Future Area Name: Not reported
Future Sub Area Name: Not reported
Future Document Type: Not reported
Future Due Date: Not reported
Schedule Area Name: Not reported
Schedule Sub Area Name: Not reported
Schedule Document Type: Not reported
Schedule Due Date: Not reported
Schedule Revised Date: Not reported

SCH:

THIRD STREET ELEMENTARY SCHOOL (Continued) **S105628575**

Facility ID:	19820044
Site Type:	School Investigation
Site Type Detail:	School
Site Mgmt. Req.:	NONE SPECIFIED
Acres:	4.6
National Priorities List:	NO
Cleanup Oversight Agencies:	SMBRP
Lead Agency:	SMBRP
Lead Agency Description:	DTSC - Site Cleanup Program
Project Manager:	Not reported
Supervisor:	Javier Hinojosa
Division Branch:	Southern California Schools & Brownfields Outreach
Site Code:	300797
Assembly:	50
Senate:	26
Special Program Status:	Not reported
Status:	No Further Action
Status Date:	06/29/2007
Restricted Use:	NO
Funding:	School District
Latitude:	34.07000
Longitude:	-118.3353
APN:	5513030900
Past Use:	* EDUCATIONAL SERVICES
Potential COC:	Antimony and compounds, Arsenic, Barium and compounds, Beryllium and compounds, Cadmium and compounds, Chromium III, Cobalt, Copper and compounds, Lead, Mercury and compounds, Molybdenum, Nickel, Selenium, Silver, Thallium and compounds, Vanadium and compounds, Zinc, Aldrin, Chlordane, DDD, DDE, DDT, Dieldrin, Endosulfan, Endrin, HCH (alpha, HCH (beta, HCH (gamma) Lindane, HCH-technical, Heptachlor, Heptachlor epoxide, Mirex, Toxaphene, Polychlorinated biphenyls (PCBs, 2,4,5-Trichlorophenol, 2,4,6-Trichlorophenol, 2,4-Dimethylphenol, 2,4-Dinitrophenol, 2,4-Dinitrotoluene (also see Dinitrotoluene mixture, 2,6-Dimethylphenol, 2,6-Dinitrotoluene (also see Dinitrotoluene mixture, 2-Chlorophenol, 2-Methylphenol, 2-Nitroaniline, 3,3-Dichlorobenzidine, 3,4-Dimethylphenol, 3-Methylphenol, 3-Nitroaniline, 4-Chloroaniline, 4-Methylphenol, 4-Nitroaniline, Acenaphthene, Anthracene, Benz[a]anthracene, Benzo[a]pyrene, Benzo[b]fluoranthene, Benzo[k]fluoranthene, Benzyl alcohol, Bis(2-chloro-1-methylethyl)ether, Bis(2-chloroethyl)ether, Bis(2-chloroisopropyl)ether, Bis(2-ethylhexyl)phthalate (DEHP), Butyl benzyl phthalate, Carbazole, Chrysene, Dibenz[ah]anthracene, Dibenzofuran, Dibutyl phthalate, Diethyl phthalate, Dimethyl phthalate, Dinitrotoluene mixture, Fluoranthene, Fluorene, Hexachlorobenzene, Hexachloroethane, Indeno[1,2,3-cd]pyrene, N-Nitroso di-n-propylamine, N-Nitrosodimethylamine, N-Nitrosodiphenylamine, Naphthalene, Nitrobenzene, Pentachlorophenol, Phenol, Pyrene, Pyridine, di-n-Octyl phthalate, 1,1,1,2-Tetrachloroethane, 1,1,1-Trichloroethane (TCA, 1,1,2,2-Tetrachloroethane, 1,1,2-Trichloroethane, 1,1,2-Trichloropropane, 1,1-Dichloroethane, 1,1-Dichloroethylene, 1,2,3-Trichloropropane, 1,2,3-Trichloropropene, 1,2,4-Trichlorobenzene, 1,2,4-Trimethylbenzene, 1,2-Dibromo-3-chloropropane (DBCP, 1,2-Dibromoethane (EDB, 1,2-Dichlorobenzene, 1,2-Dichloroethane (EDC, 1,2-Dichloroethylene (cis, 1,2-Dichloroethylene (trans, 1,2-Dichloropropane, 1,3,5-Trimethylbenzene, 1,3-Dichlorobenzene, 1,3-Dichloropropane,

THIRD STREET ELEMENTARY SCHOOL (Continued) **S105628575**

1,3-Dichloropropene, 1,4-Dibromobenzene, 1,4-Dichlorobenzene, Benzene, Bromobenzene, Bromodichloromethane, Bromoform (tribromomethane, Bromomethane (Methyl bromide, Carbon tetrachloride, Chlorobenzene, Chloroethane, Chloroform, Chloromethane (methyl chloride, Dibromochloromethane, Dichlorodifluoromethane, Ethylbenzene, Hexachlorobutadiene, Methyl ethyl ketone (2-Butanone, Methyl isobutyl ketone, Methyl tertbutyl ether (MTBE, Methylene bromide, Methylene chloride, Styrene, Tetrachloroethylene (PCE, Toluene, Trichloroethylene (TCE, Trichlorofluoromethane, Vinyl chloride, Xylenes, n-Butylbenzene, n-Propylbenzene, o-Chlorotoluene, sec-Butylbenzene, tert-Butylbenzene, Methane

Confirmed COC: 30001-NO, 30003-NO, 30004-NO, 30006-NO, 30007-NO, 30008-NO, 30010-NO, 30013-NO, 30015-NO, 30016-NO, 30542-NO, 30564-NO, 30565-NO, 30571-NO, 30572-NO, 30578-NO, 30022-NO, 30026-NO, 30058-NO, 30067-NO, 30078-NO, 30084-NO, 30087-NO, 30093-NO, 30473-NO, 30474-NO, 30476-NO, 30477-NO, 30479-NO, 30481-NO, 30484-NO, 30485-NO, 30499-NO, 30506-NO, 30515-NO, 30309-NO, 30311-NO, 30312-NO, 30313-NO, 30314-NO, 30315-NO, 30316-NO, 30318-NO, 30357-NO, 30094-NO, 30096-NO, 30104-NO, 30105-NO, 30108-NO, 30137-NO, 30152-NO, 30156-NO, 30179-NO, 30180-NO, 30182-NO, 30183-NO, 30185-NO, 30188-NO, 30192-NO, 30193-NO, 30195-NO, 30196-NO, 30200-NO, 30202-NO, 30207-NO, 30231-NO, 30232-NO, 30240-NO, 30242-NO, 30272-NO, 30536-NO, 30383-NO, 30587-NO, 30593-NO, 30594-NO, 30386-NO, 30392-NO, 30394-NO, 30412-NO, 30384-NO, 30387-NO, 30393-NO, 30400-NO, 30402-NO, 30407-NO, 30411-NO, 30413-NO, 30414-NO, 30424-NO, 30425-NO, 30448-NO, 30550-NO, 30567-NO, 30116-NO, 30135-NO, 30245-NO, 30027-NO, 30085-NO, 30088-NO, 30095-NO, 30103-NO, 30106-NO, 30113-NO, 30126-NO, 30136-NO, 30143-NO, 30178-NO, 30181-NO, 30186-NO, 30191-NO, 30194-NO, 30201-NO, 30212-NO, 30230-NO, 30233-NO, 30241-NO, 30261-NO, 30028-NO, 30243-NO, 30423-NO, 30451-NO, 30043-NO, 30080-NO, 30127-NO, 30154-NO, 30482-NO, 30308-NO, 30475-NO, 30478-NO, 30480-NO, 30483-NO, 30525-NO, 30563-NO, 30566-NO, 30570-NO, 30577-NO, 30535-NO, 30146-NO, 30187-NO, 30018-NO, 30021-NO, 30023-NO

Potential Description: SOIL, SV
Alias Name: LOS ANGELES UNIFIED SCHOOL DISTRICT
Alias Type: Alternate Name
Alias Name: THIRD STREET ELEM. SCHOOL
Alias Type: Alternate Name
Alias Name: THIRD STREET ELEMENTARY SCHOOL
Alias Type: Alternate Name
Alias Name: 5513030900
Alias Type: APN
Alias Name: 300797
Alias Type: Project Code (Site Code)
Alias Name: 19820044
Alias Type: Envirostor ID Number

Completed Info:
Completed Area Name: PROJECT WIDE
Completed Sub Area Name: Not reported
Completed Document Type: Preliminary Endangerment Assessment Report
Completed Date: 05/11/2001
Comments: Not reported

Completed Area Name: PROJECT WIDE
Completed Sub Area Name: Not reported
Completed Document Type: Supplemental Site Investigation Report
Completed Date: 12/10/2003
Comments: SSI

THIRD STREET ELEMENTARY SCHOOL (Continued) **S105628575**

Completed Area Name: PROJECT WIDE
Completed Sub Area Name: Not reported
Completed Document Type: Technical Report
Completed Date: 04/06/2004
Comments: Not reported

Completed Area Name: PROJECT WIDE
Completed Sub Area Name: Not reported
Completed Document Type: Preliminary Endangerment Assessment Workplan
Completed Date: 06/26/2002
Comments: Not reported

Completed Area Name: PROJECT WIDE
Completed Sub Area Name: Not reported
Completed Document Type: Preliminary Endangerment Assessment Workplan
Completed Date: 12/10/2003
Comments: Not reported

Completed Area Name: PROJECT WIDE
Completed Sub Area Name: Not reported
Completed Document Type: Other Report
Completed Date: 02/13/2004
Comments: Mitigated Negative Declaration & Initial Study

Completed Area Name: PROJECT WIDE
Completed Sub Area Name: Not reported
Completed Document Type: Other Report
Completed Date: 02/01/2000
Comments: PEA Draft Work Plan

Completed Area Name: PROJECT WIDE
Completed Sub Area Name: Not reported
Completed Document Type: Other Report
Completed Date: 10/28/1999
Comments: The Source for Enviromental Risk Management Data

Completed Area Name: PROJECT WIDE
Completed Sub Area Name: Not reported
Completed Document Type: Cost Recovery Closeout Memo
Completed Date: 11/01/2001
Comments: Not reported

Completed Area Name: PROJECT WIDE
Completed Sub Area Name: Not reported
Completed Document Type: Site Inspections/Visit (Non LUR)
Completed Date: 01/08/2004
Comments: Not reported

Completed Area Name: PROJECT WIDE
Completed Sub Area Name: Not reported
Completed Document Type: Cost Recovery Closeout Memo
Completed Date: 06/29/2007
Comments: CRU Memo completed

Completed Area Name: PROJECT WIDE
Completed Sub Area Name: Not reported
Completed Document Type: Environmental Oversight Agreement

THIRD STREET ELEMENTARY SCHOOL (Continued) **S105628575**

Completed Date:	02/10/2000
Comments:	Not reported
Future Area Name:	Not reported
Future Sub Area Name:	Not reported
Future Document Type:	Not reported
Future Due Date:	Not reported
Schedule Area Name:	Not reported
Schedule Sub Area Name:	Not reported
Schedule Document Type:	Not reported
Schedule Due Date:	Not reported
Schedule Revised Date:	Not reported

103
WNW
1/2-1
0.873 mi.
4611 ft.

HANCOCK PARK ELEMENTARY SCHOOL **ENVIROSTOR** **S105628457**
408 SOUTH FAIRFAX AVENUE **SCH** **N/A**
LOS ANGELES, CA 90036

Relative:
Lower

Actual:
179 ft.

ENVIROSTOR:

Facility ID:	19000014
Status:	Inactive - Needs Evaluation
Status Date:	11/22/2005
Site Code:	300796
Site Type:	School Investigation
Site Type Detailed:	School
Acres:	0
NPL:	NO
Regulatory Agencies:	SMBRP
Lead Agency:	SMBRP
Program Manager:	Not reported
Supervisor:	Thomas Cota
Division Branch:	Southern California Schools & Brownfields Outreach
Assembly:	50
Senate:	26
Special Program:	Not reported
Restricted Use:	NO
Site Mgmt Req:	NONE SPECIFIED
Funding:	School District
Latitude:	34.06950
Longitude:	-118.3602
APN:	5509018902
Past Use:	* UNKNOWN
Potential COC:	NONE SPECIFIED
Confirmed COC:	NONE SPECIFIED
Potential Description:	NONE SPECIFIED
Alias Name:	HANCOCK PARK ELEM. SCHOOL
Alias Type:	Alternate Name
Alias Name:	HANCOCK PARK ELEMENTARY SCHOOL
Alias Type:	Alternate Name
Alias Name:	LOS ANGELES UNIFIED SCHOOL DISTRICT
Alias Type:	Alternate Name
Alias Name:	5509018902
Alias Type:	APN
Alias Name:	300796
Alias Type:	Project Code (Site Code)
Alias Name:	19000014
Alias Type:	Envirostor ID Number

HANCOCK PARK ELEMENTARY SCHOOL (Continued) **S105628457**

Completed Info:

Completed Area Name:	PROJECT WIDE
Completed Sub Area Name:	Not reported
Completed Document Type:	Environmental Oversight Agreement
Completed Date:	02/10/2000
Comments:	Not reported

Completed Area Name:	PROJECT WIDE
Completed Sub Area Name:	Not reported
Completed Document Type:	Cost Recovery Closeout Memo
Completed Date:	05/17/2002
Comments:	Not reported

Future Area Name:	Not reported
Future Sub Area Name:	Not reported
Future Document Type:	Not reported
Future Due Date:	Not reported
Schedule Area Name:	Not reported
Schedule Sub Area Name:	Not reported
Schedule Document Type:	Not reported
Schedule Due Date:	Not reported
Schedule Revised Date:	Not reported

SCH:

Facility ID:	19000014
Site Type:	School Investigation
Site Type Detail:	School
Site Mgmt. Req.:	NONE SPECIFIED
Acres:	0
National Priorities List:	NO
Cleanup Oversight Agencies:	SMBRP
Lead Agency:	SMBRP
Lead Agency Description:	DTSC - Site Cleanup Program
Project Manager:	Not reported
Supervisor:	Thomas Cota
Division Branch:	Southern California Schools & Brownfields Outreach
Site Code:	300796
Assembly:	50
Senate:	26
Special Program Status:	Not reported
Status:	Inactive - Needs Evaluation
Status Date:	11/22/2005
Restricted Use:	NO
Funding:	School District
Latitude:	34.06950
Longitude:	-118.3602
APN:	5509018902
Past Use:	* UNKNOWN
Potential COC:	NONE SPECIFIED
Confirmed COC:	NONE SPECIFIED
Potential Description:	NONE SPECIFIED
Alias Name:	HANCOCK PARK ELEM. SCHOOL
Alias Type:	Alternate Name
Alias Name:	HANCOCK PARK ELEMENTARY SCHOOL
Alias Type:	Alternate Name

HANCOCK PARK ELEMENTARY SCHOOL (Continued) **S105628457**

Alias Name: LOS ANGELES UNIFIED SCHOOL DISTRICT
Alias Type: Alternate Name
Alias Name: 5509018902
Alias Type: APN
Alias Name: 300796
Alias Type: Project Code (Site Code)
Alias Name: 19000014
Alias Type: Envirostor ID Number

Completed Info:
Completed Area Name: PROJECT WIDE
Completed Sub Area Name: Not reported
Completed Document Type: Environmental Oversight Agreement
Completed Date: 02/10/2000
Comments: Not reported

Completed Area Name: PROJECT WIDE
Completed Sub Area Name: Not reported
Completed Document Type: Cost Recovery Closeout Memo
Completed Date: 05/17/2002
Comments: Not reported

Future Area Name: Not reported
Future Sub Area Name: Not reported
Future Document Type: Not reported
Future Due Date: Not reported
Schedule Area Name: Not reported
Schedule Sub Area Name: Not reported
Schedule Document Type: Not reported
Schedule Due Date: Not reported
Schedule Revised Date: Not reported

Count: 2 records. ORPHAN SUMMARY

City	EDR ID	Site Name	Site Address	Zip	Database(s)
LOS ANGELES	S105219917	HARRY'S AUTO BODY INC.	1023 &1027 REDONDO	90019	CPS-SLIC
LOS ANGELES	S106092350	SALT LAKE PROPERTY	111 S.STANLEY AVE.	90036	ENVIROSTOR

GOVERNMENT RECORDS SEARCHED / DATA CURRENCY TRACKING

To maintain currency of the following federal and state databases, EDR contacts the appropriate governmental agency on a monthly or quarterly basis, as required.

Number of Days to Update: Provides confirmation that EDR is reporting records that have been updated within 90 days from the date the government agency made the information available to the public.

STANDARD ENVIRONMENTAL RECORDS

Federal NPL site list

NPL: National Priority List

National Priorities List (Superfund). The NPL is a subset of CERCLIS and identifies over 1,200 sites for priority cleanup under the Superfund Program. NPL sites may encompass relatively large areas. As such, EDR provides polygon coverage for over 1,000 NPL site boundaries produced by EPA's Environmental Photographic Interpretation Center (EPIC) and regional EPA offices.

Date of Government Version: 08/13/2018
Date Data Arrived at EDR: 10/04/2018
Date Made Active in Reports: 11/09/2018
Number of Days to Update: 36

Source: EPA
Telephone: N/A
Last EDR Contact: 11/27/2018
Next Scheduled EDR Contact: 01/14/2019
Data Release Frequency: Quarterly

NPL Site Boundaries

Sources:

EPA's Environmental Photographic Interpretation Center (EPIC)
Telephone: 202-564-7333

EPA Region 1
Telephone 617-918-1143

EPA Region 3
Telephone 215-814-5418

EPA Region 4
Telephone 404-562-8033

EPA Region 5
Telephone 312-886-6686

EPA Region 10
Telephone 206-553-8665

EPA Region 6
Telephone: 214-655-6659

EPA Region 7
Telephone: 913-551-7247

EPA Region 8
Telephone: 303-312-6774

EPA Region 9
Telephone: 415-947-4246

Proposed NPL: Proposed National Priority List Sites

A site that has been proposed for listing on the National Priorities List through the issuance of a proposed rule in the Federal Register. EPA then accepts public comments on the site, responds to the comments, and places on the NPL those sites that continue to meet the requirements for listing.

Date of Government Version: 08/13/2018
Date Data Arrived at EDR: 10/04/2018
Date Made Active in Reports: 11/09/2018
Number of Days to Update: 36

Source: EPA
Telephone: N/A
Last EDR Contact: 11/27/2018
Next Scheduled EDR Contact: 01/14/2019
Data Release Frequency: Quarterly

NPL LIENS: Federal Superfund Liens

Federal Superfund Liens. Under the authority granted the USEPA by CERCLA of 1980, the USEPA has the authority to file liens against real property in order to recover remedial action expenditures or when the property owner received notification of potential liability. USEPA compiles a listing of filed notices of Superfund Liens.

Date of Government Version: 10/15/1991
Date Data Arrived at EDR: 02/02/1994
Date Made Active in Reports: 03/30/1994
Number of Days to Update: 56

Source: EPA
Telephone: 202-564-4267
Last EDR Contact: 08/15/2011
Next Scheduled EDR Contact: 11/28/2011
Data Release Frequency: No Update Planned

Federal Delisted NPL site list

Delisted NPL: National Priority List Deletions

The National Oil and Hazardous Substances Pollution Contingency Plan (NCP) establishes the criteria that the EPA uses to delete sites from the NPL. In accordance with 40 CFR 300.425.(e), sites may be deleted from the NPL where no further response is appropriate.

Date of Government Version: 08/13/2018
Date Data Arrived at EDR: 10/04/2018
Date Made Active in Reports: 11/09/2018
Number of Days to Update: 36

Source: EPA
Telephone: N/A
Last EDR Contact: 11/27/2018
Next Scheduled EDR Contact: 01/14/2019
Data Release Frequency: Quarterly

Federal CERCLIS list

FEDERAL FACILITY: Federal Facility Site Information listing

A listing of National Priority List (NPL) and Base Realignment and Closure (BRAC) sites found in the Comprehensive Environmental Response, Compensation and Liability Information System (CERCLIS) Database where EPA Federal Facilities Restoration and Reuse Office is involved in cleanup activities.

Date of Government Version: 11/07/2016
Date Data Arrived at EDR: 01/05/2017
Date Made Active in Reports: 04/07/2017
Number of Days to Update: 92

Source: Environmental Protection Agency
Telephone: 703-603-8704
Last EDR Contact: 07/06/2018
Next Scheduled EDR Contact: 10/15/2018
Data Release Frequency: Varies

SEMS: Superfund Enterprise Management System

SEMS (Superfund Enterprise Management System) tracks hazardous waste sites, potentially hazardous waste sites, and remedial activities performed in support of EPA's Superfund Program across the United States. The list was formerly know as CERCLIS, renamed to SEMS by the EPA in 2015. The list contains data on potentially hazardous waste sites that have been reported to the USEPA by states, municipalities, private companies and private persons, pursuant to Section 103 of the Comprehensive Environmental Response, Compensation, and Liability Act (CERCLA). This dataset also contains sites which are either proposed to or on the National Priorities List (NPL) and the sites which are in the screening and assessment phase for possible inclusion on the NPL.

Date of Government Version: 08/13/2018
Date Data Arrived at EDR: 10/04/2018
Date Made Active in Reports: 11/16/2018
Number of Days to Update: 43

Source: EPA
Telephone: 800-424-9346
Last EDR Contact: 11/27/2018
Next Scheduled EDR Contact: 01/28/2019
Data Release Frequency: Quarterly

Federal CERCLIS NFRAP site list

SEMS-ARCHIVE: Superfund Enterprise Management System Archive

SEMS-ARCHIVE (Superfund Enterprise Management System Archive) tracks sites that have no further interest under the Federal Superfund Program based on available information. The list was formerly known as the CERCLIS-NFRAP, renamed to SEMS ARCHIVE by the EPA in 2015. EPA may perform a minimal level of assessment work at a site while it is archived if site conditions change and/or new information becomes available. Archived sites have been removed and archived from the inventory of SEMS sites. Archived status indicates that, to the best of EPA's knowledge, assessment at a site has been completed and that EPA has determined no further steps will be taken to list the site on the National Priorities List (NPL), unless information indicates this decision was not appropriate or other considerations require a recommendation for listing at a later time. The decision does not necessarily mean that there is no hazard associated with a given site; it only means that. based upon available information, the location is not judged to be potential NPL site.

Date of Government Version: 08/13/2018
Date Data Arrived at EDR: 10/04/2018
Date Made Active in Reports: 11/16/2018
Number of Days to Update: 43

Source: EPA
Telephone: 800-424-9346
Last EDR Contact: 11/28/2018
Next Scheduled EDR Contact: 01/28/2019
Data Release Frequency: Quarterly

Federal RCRA CORRACTS facilities list

CORRACTS: Corrective Action Report

CORRACTS identifies hazardous waste handlers with RCRA corrective action activity.

Date of Government Version: 03/01/2018
Date Data Arrived at EDR: 03/28/2018
Date Made Active in Reports: 06/22/2018
Number of Days to Update: 86

Source: EPA
Telephone: 800-424-9346
Last EDR Contact: 09/19/2018
Next Scheduled EDR Contact: 01/07/2019
Data Release Frequency: Quarterly

Federal RCRA non-CORRACTS TSD facilities list

RCRA-TSDF: RCRA - Treatment, Storage and Disposal

RCRAInfo is EPA's comprehensive information system, providing access to data supporting the Resource Conservation and Recovery Act (RCRA) of 1976 and the Hazardous and Solid Waste Amendments (HSWA) of 1984. The database includes selective information on sites which generate, transport, store, treat and/or dispose of hazardous waste as defined by the Resource Conservation and Recovery Act (RCRA). Transporters are individuals or entities that move hazardous waste from the generator offsite to a facility that can recycle, treat, store, or dispose of the waste. TSDFs treat, store, or dispose of the waste.

Date of Government Version: 03/01/2018
Date Data Arrived at EDR: 03/28/2018
Date Made Active in Reports: 06/22/2018
Number of Days to Update: 86

Source: Environmental Protection Agency
Telephone: (415) 495-8895
Last EDR Contact: 09/19/2018
Next Scheduled EDR Contact: 01/07/2019
Data Release Frequency: Quarterly

Federal RCRA generators list

RCRA-LQG: RCRA - Large Quantity Generators

RCRAInfo is EPA's comprehensive information system, providing access to data supporting the Resource Conservation and Recovery Act (RCRA) of 1976 and the Hazardous and Solid Waste Amendments (HSWA) of 1984. The database includes selective information on sites which generate, transport, store, treat and/or dispose of hazardous waste as defined by the Resource Conservation and Recovery Act (RCRA). Large quantity generators (LQGs) generate over 1,000 kilograms (kg) of hazardous waste, or over 1 kg of acutely hazardous waste per month.

Date of Government Version: 03/01/2018
Date Data Arrived at EDR: 03/28/2018
Date Made Active in Reports: 06/22/2018
Number of Days to Update: 86

Source: Environmental Protection Agency
Telephone: (415) 495-8895
Last EDR Contact: 09/19/2018
Next Scheduled EDR Contact: 01/07/2019
Data Release Frequency: Quarterly

RCRA-SQG: RCRA - Small Quantity Generators

RCRAInfo is EPA's comprehensive information system, providing access to data supporting the Resource Conservation and Recovery Act (RCRA) of 1976 and the Hazardous and Solid Waste Amendments (HSWA) of 1984. The database includes selective information on sites which generate, transport, store, treat and/or dispose of hazardous waste as defined by the Resource Conservation and Recovery Act (RCRA). Small quantity generators (SQGs) generate between 100 kg and 1,000 kg of hazardous waste per month.

Date of Government Version: 03/01/2018
Date Data Arrived at EDR: 03/28/2018
Date Made Active in Reports: 06/22/2018
Number of Days to Update: 86

Source: Environmental Protection Agency
Telephone: (415) 495-8895
Last EDR Contact: 09/19/2018
Next Scheduled EDR Contact: 01/07/2019
Data Release Frequency: Quarterly

RCRA-CESQG: RCRA - Conditionally Exempt Small Quantity Generators

RCRAInfo is EPA's comprehensive information system, providing access to data supporting the Resource Conservation and Recovery Act (RCRA) of 1976 and the Hazardous and Solid Waste Amendments (HSWA) of 1984. The database includes selective information on sites which generate, transport, store, treat and/or dispose of hazardous waste as defined by the Resource Conservation and Recovery Act (RCRA). Conditionally exempt small quantity generators (CESQGs) generate less than 100 kg of hazardous waste, or less than 1 kg of acutely hazardous waste per month.

Date of Government Version: 03/01/2018
Date Data Arrived at EDR: 03/28/2018
Date Made Active in Reports: 06/22/2018
Number of Days to Update: 86

Source: Environmental Protection Agency
Telephone: (415) 495-8895
Last EDR Contact: 09/19/2018
Next Scheduled EDR Contact: 01/07/2019
Data Release Frequency: Quarterly

Federal institutional controls / engineering controls registries

LUCIS: Land Use Control Information System

LUCIS contains records of land use control information pertaining to the former Navy Base Realignment and Closure properties.

Date of Government Version: 05/14/2018
Date Data Arrived at EDR: 05/18/2018
Date Made Active in Reports: 07/20/2018
Number of Days to Update: 63

Source: Department of the Navy
Telephone: 843-820-7326
Last EDR Contact: 10/15/2018
Next Scheduled EDR Contact: 02/25/2019
Data Release Frequency: Varies

US ENG CONTROLS: Engineering Controls Sites List

A listing of sites with engineering controls in place. Engineering controls include various forms of caps, building foundations, liners, and treatment methods to create pathway elimination for regulated substances to enter environmental media or effect human health.

Date of Government Version: 07/31/2018
Date Data Arrived at EDR: 08/28/2018
Date Made Active in Reports: 09/14/2018
Number of Days to Update: 17

Source: Environmental Protection Agency
Telephone: 703-603-0695
Last EDR Contact: 11/28/2018
Next Scheduled EDR Contact: 03/11/2019
Data Release Frequency: Varies

US INST CONTROL: Sites with Institutional Controls

A listing of sites with institutional controls in place. Institutional controls include administrative measures, such as groundwater use restrictions, construction restrictions, property use restrictions, and post remediation care requirements intended to prevent exposure to contaminants remaining on site. Deed restrictions are generally required as part of the institutional controls.

Date of Government Version: 07/31/2018
Date Data Arrived at EDR: 08/28/2018
Date Made Active in Reports: 09/14/2018
Number of Days to Update: 17

Source: Environmental Protection Agency
Telephone: 703-603-0695
Last EDR Contact: 11/28/2018
Next Scheduled EDR Contact: 03/11/2019
Data Release Frequency: Varies

Federal ERNS list

ERNS: Emergency Response Notification System

Emergency Response Notification System. ERNS records and stores information on reported releases of oil and hazardous substances.

Date of Government Version: 09/24/2018
Date Data Arrived at EDR: 09/25/2018
Date Made Active in Reports: 11/09/2018
Number of Days to Update: 45

Source: National Response Center, United States Coast Guard
Telephone: 202-267-2180
Last EDR Contact: 09/25/2018
Next Scheduled EDR Contact: 01/07/2019
Data Release Frequency: Quarterly

State- and tribal - equivalent NPL

RESPONSE: State Response Sites

Identifies confirmed release sites where DTSC is involved in remediation, either in a lead or oversight capacity. These confirmed release sites are generally high-priority and high potential risk.

Date of Government Version: 07/30/2018
Date Data Arrived at EDR: 07/31/2018
Date Made Active in Reports: 09/07/2018
Number of Days to Update: 38

Source: Department of Toxic Substances Control
Telephone: 916-323-3400
Last EDR Contact: 10/30/2018
Next Scheduled EDR Contact: 02/11/2019
Data Release Frequency: Quarterly

State- and tribal - equivalent CERCLIS

ENVIROSTOR: EnviroStor Database

The Department of Toxic Substances Control's (DTSC's) Site Mitigation and Brownfields Reuse Program's (SMBRP's) EnviroStor database identifes sites that have known contamination or sites for which there may be reasons to investigate further. The database includes the following site types: Federal Superfund sites (National Priorities List (NPL)); State Response, including Military Facilities and State Superfund; Voluntary Cleanup; and School sites. EnviroStor provides similar information to the information that was available in CalSites, and provides additional site information, including, but not limited to, identification of formerly-contaminated properties that have been released for reuse, properties where environmental deed restrictions have been recorded to prevent inappropriate land uses, and risk characterization information that is used to assess potential impacts to public health and the environment at contaminated sites.

Date of Government Version: 07/30/2018
Date Data Arrived at EDR: 07/31/2018
Date Made Active in Reports: 09/07/2018
Number of Days to Update: 38

Source: Department of Toxic Substances Control
Telephone: 916-323-3400
Last EDR Contact: 10/30/2018
Next Scheduled EDR Contact: 02/11/2019
Data Release Frequency: Quarterly

State and tribal landfill and/or solid waste disposal site lists

SWF/LF (SWIS): Solid Waste Information System

Active, Closed and Inactive Landfills. SWF/LF records typically contain an inve ntory of solid waste disposal facilities or landfills. These may be active or i nactive facilities or open dumps that failed to meet RCRA Section 4004 criteria for solid waste landfills or disposal sites.

Date of Government Version: 08/08/2018
Date Data Arrived at EDR: 08/10/2018
Date Made Active in Reports: 08/24/2018
Number of Days to Update: 14

Source: Department of Resources Recycling and Recovery
Telephone: 916-341-6320
Last EDR Contact: 11/14/2018
Next Scheduled EDR Contact: 02/25/2019
Data Release Frequency: Quarterly

State and tribal leaking storage tank lists

LUST REG 1: Active Toxic Site Investigation

Del Norte, Humboldt, Lake, Mendocino, Modoc, Siskiyou, Sonoma, Trinity counties. For more current information, please refer to the State Water Resources Control Board's LUST database.

Date of Government Version: 02/01/2001
Date Data Arrived at EDR: 02/28/2001
Date Made Active in Reports: 03/29/2001
Number of Days to Update: 29

Source: California Regional Water Quality Control Board North Coast (1)
Telephone: 707-570-3769
Last EDR Contact: 08/01/2011
Next Scheduled EDR Contact: 11/14/2011
Data Release Frequency: No Update Planned

LUST REG 7: Leaking Underground Storage Tank Case Listing

Leaking Underground Storage Tank locations. Imperial, Riverside, San Diego, Santa Barbara counties.

Date of Government Version: 02/26/2004
Date Data Arrived at EDR: 02/26/2004
Date Made Active in Reports: 03/24/2004
Number of Days to Update: 27

Source: California Regional Water Quality Control Board Colorado River Basin Region (7)
Telephone: 760-776-8943
Last EDR Contact: 08/01/2011
Next Scheduled EDR Contact: 11/14/2011
Data Release Frequency: No Update Planned

LUST: Leaking Underground Fuel Tank Report (GEOTRACKER)

Leaking Underground Storage Tank (LUST) Sites included in GeoTracker. GeoTracker is the Water Boards data management system for sites that impact, or have the potential to impact, water quality in California, with emphasis on groundwater.

Date of Government Version: 09/10/2018
Date Data Arrived at EDR: 09/12/2018
Date Made Active in Reports: 10/08/2018
Number of Days to Update: 26

Source: State Water Resources Control Board
Telephone: see region list
Last EDR Contact: 09/12/2018
Next Scheduled EDR Contact: 12/24/2018
Data Release Frequency: Quarterly

LUST REG 9: Leaking Underground Storage Tank Report

Orange, Riverside, San Diego counties. For more current information, please refer to the State Water Resources Control Board's LUST database.

Date of Government Version: 03/01/2001
Date Data Arrived at EDR: 04/23/2001
Date Made Active in Reports: 05/21/2001
Number of Days to Update: 28

Source: California Regional Water Quality Control Board San Diego Region (9)
Telephone: 858-637-5595
Last EDR Contact: 09/26/2011
Next Scheduled EDR Contact: 01/09/2012
Data Release Frequency: No Update Planned

LUST REG 6V: Leaking Underground Storage Tank Case Listing

Leaking Underground Storage Tank locations. Inyo, Kern, Los Angeles, Mono, San Bernardino counties.

Date of Government Version: 06/07/2005
Date Data Arrived at EDR: 06/07/2005
Date Made Active in Reports: 06/29/2005
Number of Days to Update: 22

Source: California Regional Water Quality Control Board Victorville Branch Office (6)
Telephone: 760-241-7365
Last EDR Contact: 09/12/2011
Next Scheduled EDR Contact: 12/26/2011
Data Release Frequency: No Update Planned

LUST REG 6L: Leaking Underground Storage Tank Case Listing

For more current information, please refer to the State Water Resources Control Board's LUST database.

Date of Government Version: 09/09/2003
Date Data Arrived at EDR: 09/10/2003
Date Made Active in Reports: 10/07/2003
Number of Days to Update: 27

Source: California Regional Water Quality Control Board Lahontan Region (6)
Telephone: 530-542-5572
Last EDR Contact: 09/12/2011
Next Scheduled EDR Contact: 12/26/2011
Data Release Frequency: No Update Planned

LUST REG 5: Leaking Underground Storage Tank Database

Leaking Underground Storage Tank locations. Alameda, Alpine, Amador, Butte, Colusa, Contra Costa, Calveras, El Dorado, Fresno, Glenn, Kern, Kings, Lake, Lassen, Madera, Mariposa, Merced, Modoc, Napa, Nevada, Placer, Plumas, Sacramento, San Joaquin, Shasta, Solano, Stanislaus, Sutter, Tehama, Tulare, Tuolumne, Yolo, Yuba counties.

Date of Government Version: 07/01/2008
Date Data Arrived at EDR: 07/22/2008
Date Made Active in Reports: 07/31/2008
Number of Days to Update: 9

Source: California Regional Water Quality Control Board Central Valley Region (5)
Telephone: 916-464-4834
Last EDR Contact: 07/01/2011
Next Scheduled EDR Contact: 10/17/2011
Data Release Frequency: No Update Planned

LUST REG 2: Fuel Leak List

Leaking Underground Storage Tank locations. Alameda, Contra Costa, Marin, Napa, San Francisco, San Mateo, Santa Clara, Solano, Sonoma counties.

Date of Government Version: 09/30/2004
Date Data Arrived at EDR: 10/20/2004
Date Made Active in Reports: 11/19/2004
Number of Days to Update: 30

Source: California Regional Water Quality Control Board San Francisco Bay Region (2)
Telephone: 510-622-2433
Last EDR Contact: 09/19/2011
Next Scheduled EDR Contact: 01/02/2012
Data Release Frequency: Quarterly

LUST REG 3: Leaking Underground Storage Tank Database

Leaking Underground Storage Tank locations. Monterey, San Benito, San Luis Obispo, Santa Barbara, Santa Cruz counties.

Date of Government Version: 05/19/2003
Date Data Arrived at EDR: 05/19/2003
Date Made Active in Reports: 06/02/2003
Number of Days to Update: 14

Source: California Regional Water Quality Control Board Central Coast Region (3)
Telephone: 805-542-4786
Last EDR Contact: 07/18/2011
Next Scheduled EDR Contact: 10/31/2011
Data Release Frequency: No Update Planned

LUST REG 4: Underground Storage Tank Leak List

Los Angeles, Ventura counties. For more current information, please refer to the State Water Resources Control Board's LUST database.

Date of Government Version: 09/07/2004
Date Data Arrived at EDR: 09/07/2004
Date Made Active in Reports: 10/12/2004
Number of Days to Update: 35

Source: California Regional Water Quality Control Board Los Angeles Region (4)
Telephone: 213-576-6710
Last EDR Contact: 09/06/2011
Next Scheduled EDR Contact: 12/19/2011
Data Release Frequency: No Update Planned

LUST REG 8: Leaking Underground Storage Tanks

California Regional Water Quality Control Board Santa Ana Region (8). For more current information, please refer to the State Water Resources Control Board's LUST database.

Date of Government Version: 02/14/2005
Date Data Arrived at EDR: 02/15/2005
Date Made Active in Reports: 03/28/2005
Number of Days to Update: 41

Source: California Regional Water Quality Control Board Santa Ana Region (8)
Telephone: 909-782-4496
Last EDR Contact: 08/15/2011
Next Scheduled EDR Contact: 11/28/2011
Data Release Frequency: Varies

INDIAN LUST R10: Leaking Underground Storage Tanks on Indian Land

LUSTs on Indian land in Alaska, Idaho, Oregon and Washington.

Date of Government Version: 04/12/2018
Date Data Arrived at EDR: 05/18/2018
Date Made Active in Reports: 07/20/2018
Number of Days to Update: 63

Source: EPA Region 10
Telephone: 206-553-2857
Last EDR Contact: 10/26/2018
Next Scheduled EDR Contact: 02/04/2019
Data Release Frequency: Varies

INDIAN LUST R9: Leaking Underground Storage Tanks on Indian Land

LUSTs on Indian land in Arizona, California, New Mexico and Nevada

Date of Government Version: 04/10/2018
Date Data Arrived at EDR: 05/18/2018
Date Made Active in Reports: 07/20/2018
Number of Days to Update: 63

Source: Environmental Protection Agency
Telephone: 415-972-3372
Last EDR Contact: 10/26/2018
Next Scheduled EDR Contact: 02/04/2019
Data Release Frequency: Varies

INDIAN LUST R8: Leaking Underground Storage Tanks on Indian Land
LUSTs on Indian land in Colorado, Montana, North Dakota, South Dakota, Utah and Wyoming.

Date of Government Version: 04/25/2018
Date Data Arrived at EDR: 05/18/2018
Date Made Active in Reports: 07/20/2018
Number of Days to Update: 63
Source: EPA Region 8
Telephone: 303-312-6271
Last EDR Contact: 10/26/2018
Next Scheduled EDR Contact: 02/04/2019
Data Release Frequency: Varies

INDIAN LUST R7: Leaking Underground Storage Tanks on Indian Land
LUSTs on Indian land in Iowa, Kansas, and Nebraska

Date of Government Version: 04/24/2018
Date Data Arrived at EDR: 05/18/2018
Date Made Active in Reports: 07/20/2018
Number of Days to Update: 63
Source: EPA Region 7
Telephone: 913-551-7003
Last EDR Contact: 10/26/2018
Next Scheduled EDR Contact: 02/04/2019
Data Release Frequency: Varies

INDIAN LUST R6: Leaking Underground Storage Tanks on Indian Land
LUSTs on Indian land in New Mexico and Oklahoma.

Date of Government Version: 04/01/2018
Date Data Arrived at EDR: 05/18/2018
Date Made Active in Reports: 07/20/2018
Number of Days to Update: 63
Source: EPA Region 6
Telephone: 214-665-6597
Last EDR Contact: 10/26/2018
Next Scheduled EDR Contact: 02/04/2019
Data Release Frequency: Varies

INDIAN LUST R4: Leaking Underground Storage Tanks on Indian Land
LUSTs on Indian land in Florida, Mississippi and North Carolina.

Date of Government Version: 05/08/2018
Date Data Arrived at EDR: 05/18/2018
Date Made Active in Reports: 07/20/2018
Number of Days to Update: 63
Source: EPA Region 4
Telephone: 404-562-8677
Last EDR Contact: 10/26/2018
Next Scheduled EDR Contact: 02/04/2019
Data Release Frequency: Varies

INDIAN LUST R1: Leaking Underground Storage Tanks on Indian Land
A listing of leaking underground storage tank locations on Indian Land.

Date of Government Version: 04/13/2018
Date Data Arrived at EDR: 05/18/2018
Date Made Active in Reports: 07/20/2018
Number of Days to Update: 63
Source: EPA Region 1
Telephone: 617-918-1313
Last EDR Contact: 10/26/2018
Next Scheduled EDR Contact: 02/04/2019
Data Release Frequency: Varies

INDIAN LUST R5: Leaking Underground Storage Tanks on Indian Land
Leaking underground storage tanks located on Indian Land in Michigan, Minnesota and Wisconsin.

Date of Government Version: 04/12/2018
Date Data Arrived at EDR: 05/18/2018
Date Made Active in Reports: 07/20/2018
Number of Days to Update: 63
Source: EPA, Region 5
Telephone: 312-886-7439
Last EDR Contact: 10/26/2018
Next Scheduled EDR Contact: 02/04/2019
Data Release Frequency: Varies

CPS-SLIC: Statewide SLIC Cases (GEOTRACKER)
Cleanup Program Sites (CPS; also known as Site Cleanups [SC] and formerly known as Spills, Leaks, Investigations, and Cleanups [SLIC] sites) included in GeoTracker. GeoTracker is the Water Boards data management system for sites that impact, or have the potential to impact, water quality in California, with emphasis on groundwater.

Date of Government Version: 09/10/2018
Date Data Arrived at EDR: 09/12/2018
Date Made Active in Reports: 10/09/2018
Number of Days to Update: 27
Source: State Water Resources Control Board
Telephone: 866-480-1028
Last EDR Contact: 12/12/2018
Next Scheduled EDR Contact: 12/24/2018
Data Release Frequency: Varies

SLIC REG 1: Active Toxic Site Investigations

The SLIC (Spills, Leaks, Investigations and Cleanup) program is designed to protect and restore water quality from spills, leaks, and similar discharges.

Date of Government Version: 04/03/2003
Date Data Arrived at EDR: 04/07/2003
Date Made Active in Reports: 04/25/2003
Number of Days to Update: 18

Source: California Regional Water Quality Control Board, North Coast Region (1)
Telephone: 707-576-2220
Last EDR Contact: 08/01/2011
Next Scheduled EDR Contact: 11/14/2011
Data Release Frequency: No Update Planned

SLIC REG 2: Spills, Leaks, Investigation & Cleanup Cost Recovery Listing

The SLIC (Spills, Leaks, Investigations and Cleanup) program is designed to protect and restore water quality from spills, leaks, and similar discharges.

Date of Government Version: 09/30/2004
Date Data Arrived at EDR: 10/20/2004
Date Made Active in Reports: 11/19/2004
Number of Days to Update: 30

Source: Regional Water Quality Control Board San Francisco Bay Region (2)
Telephone: 510-286-0457
Last EDR Contact: 09/19/2011
Next Scheduled EDR Contact: 01/02/2012
Data Release Frequency: Quarterly

SLIC REG 3: Spills, Leaks, Investigation & Cleanup Cost Recovery Listing

The SLIC (Spills, Leaks, Investigations and Cleanup) program is designed to protect and restore water quality from spills, leaks, and similar discharges.

Date of Government Version: 05/18/2006
Date Data Arrived at EDR: 05/18/2006
Date Made Active in Reports: 06/15/2006
Number of Days to Update: 28

Source: California Regional Water Quality Control Board Central Coast Region (3)
Telephone: 805-549-3147
Last EDR Contact: 07/18/2011
Next Scheduled EDR Contact: 10/31/2011
Data Release Frequency: Semi-Annually

SLIC REG 4: Spills, Leaks, Investigation & Cleanup Cost Recovery Listing

The SLIC (Spills, Leaks, Investigations and Cleanup) program is designed to protect and restore water quality from spills, leaks, and similar discharges.

Date of Government Version: 11/17/2004
Date Data Arrived at EDR: 11/18/2004
Date Made Active in Reports: 01/04/2005
Number of Days to Update: 47

Source: Region Water Quality Control Board Los Angeles Region (4)
Telephone: 213-576-6600
Last EDR Contact: 07/01/2011
Next Scheduled EDR Contact: 10/17/2011
Data Release Frequency: Varies

SLIC REG 5: Spills, Leaks, Investigation & Cleanup Cost Recovery Listing

The SLIC (Spills, Leaks, Investigations and Cleanup) program is designed to protect and restore water quality from spills, leaks, and similar discharges.

Date of Government Version: 04/01/2005
Date Data Arrived at EDR: 04/05/2005
Date Made Active in Reports: 04/21/2005
Number of Days to Update: 16

Source: Regional Water Quality Control Board Central Valley Region (5)
Telephone: 916-464-3291
Last EDR Contact: 09/12/2011
Next Scheduled EDR Contact: 12/26/2011
Data Release Frequency: Semi-Annually

SLIC REG 6V: Spills, Leaks, Investigation & Cleanup Cost Recovery Listing

The SLIC (Spills, Leaks, Investigations and Cleanup) program is designed to protect and restore water quality from spills, leaks, and similar discharges.

Date of Government Version: 05/24/2005
Date Data Arrived at EDR: 05/25/2005
Date Made Active in Reports: 06/16/2005
Number of Days to Update: 22

Source: Regional Water Quality Control Board, Victorville Branch
Telephone: 619-241-6583
Last EDR Contact: 08/15/2011
Next Scheduled EDR Contact: 11/28/2011
Data Release Frequency: Semi-Annually

SLIC REG 6L: SLIC Sites
The SLIC (Spills, Leaks, Investigations and Cleanup) program is designed to protect and restore water quality from spills, leaks, and similar discharges.

Date of Government Version: 09/07/2004
Date Data Arrived at EDR: 09/07/2004
Date Made Active in Reports: 10/12/2004
Number of Days to Update: 35
Source: California Regional Water Quality Control Board, Lahontan Region
Telephone: 530-542-5574
Last EDR Contact: 08/15/2011
Next Scheduled EDR Contact: 11/28/2011
Data Release Frequency: No Update Planned

SLIC REG 7: SLIC List
The SLIC (Spills, Leaks, Investigations and Cleanup) program is designed to protect and restore water quality from spills, leaks, and similar discharges.

Date of Government Version: 11/24/2004
Date Data Arrived at EDR: 11/29/2004
Date Made Active in Reports: 01/04/2005
Number of Days to Update: 36
Source: California Regional Quality Control Board, Colorado River Basin Region
Telephone: 760-346-7491
Last EDR Contact: 08/01/2011
Next Scheduled EDR Contact: 11/14/2011
Data Release Frequency: No Update Planned

SLIC REG 8: Spills, Leaks, Investigation & Cleanup Cost Recovery Listing
The SLIC (Spills, Leaks, Investigations and Cleanup) program is designed to protect and restore water quality from spills, leaks, and similar discharges.

Date of Government Version: 04/03/2008
Date Data Arrived at EDR: 04/03/2008
Date Made Active in Reports: 04/14/2008
Number of Days to Update: 11
Source: California Region Water Quality Control Board Santa Ana Region (8)
Telephone: 951-782-3298
Last EDR Contact: 09/12/2011
Next Scheduled EDR Contact: 12/26/2011
Data Release Frequency: Semi-Annually

SLIC REG 9: Spills, Leaks, Investigation & Cleanup Cost Recovery Listing
The SLIC (Spills, Leaks, Investigations and Cleanup) program is designed to protect and restore water quality from spills, leaks, and similar discharges.

Date of Government Version: 09/10/2007
Date Data Arrived at EDR: 09/11/2007
Date Made Active in Reports: 09/28/2007
Number of Days to Update: 17
Source: California Regional Water Quality Control Board San Diego Region (9)
Telephone: 858-467-2980
Last EDR Contact: 08/08/2011
Next Scheduled EDR Contact: 11/21/2011
Data Release Frequency: Annually

State and tribal registered storage tank lists

FEMA UST: Underground Storage Tank Listing
A listing of all FEMA owned underground storage tanks.

Date of Government Version: 05/15/2017
Date Data Arrived at EDR: 05/30/2017
Date Made Active in Reports: 10/13/2017
Number of Days to Update: 136
Source: FEMA
Telephone: 202-646-5797
Last EDR Contact: 10/10/2018
Next Scheduled EDR Contact: 01/21/2019
Data Release Frequency: Varies

UST: Active UST Facilities
Active UST facilities gathered from the local regulatory agencies

Date of Government Version: 09/10/2018
Date Data Arrived at EDR: 09/12/2018
Date Made Active in Reports: 10/03/2018
Number of Days to Update: 21
Source: SWRCB
Telephone: 916-341-5851
Last EDR Contact: 09/12/2018
Next Scheduled EDR Contact: 12/24/2018
Data Release Frequency: Semi-Annually

UST CLOSURE: Proposed Closure of Underground Storage Tank (UST) Cases

UST cases that are being considered for closure by either the State Water Resources Control Board or the Executive Director have been posted for a 60-day public comment period. UST Case Closures being proposed for consideration by the State Water Resources Control Board. These are primarily UST cases that meet closure criteria under the decisional framework in State Water Board Resolution No. 92-49 and other Board orders. UST Case Closures proposed for consideration by the Executive Director pursuant to State Water Board Resolution No. 2012-0061. These are cases that meet the criteria of the Low-Threat UST Case Closure Policy. UST Case Closure Review Denials and Approved Orders.

Date of Government Version: 09/10/2018
Date Data Arrived at EDR: 09/12/2018
Date Made Active in Reports: 10/03/2018
Number of Days to Update: 21

Source: State Water Resources Control Board
Telephone: 916-327-7844
Last EDR Contact: 09/12/2018
Next Scheduled EDR Contact: 12/24/2018
Data Release Frequency: Varies

MILITARY UST SITES: Military UST Sites (GEOTRACKER)

Military ust sites

Date of Government Version: 09/10/2018
Date Data Arrived at EDR: 09/12/2018
Date Made Active in Reports: 10/09/2018
Number of Days to Update: 27

Source: State Water Resources Control Board
Telephone: 866-480-1028
Last EDR Contact: 12/12/2018
Next Scheduled EDR Contact: 12/24/2018
Data Release Frequency: Varies

AST: Aboveground Petroleum Storage Tank Facilities

A listing of aboveground storage tank petroleum storage tank locations.

Date of Government Version: 07/06/2016
Date Data Arrived at EDR: 07/12/2016
Date Made Active in Reports: 09/19/2016
Number of Days to Update: 69

Source: California Environmental Protection Agency
Telephone: 916-327-5092
Last EDR Contact: 09/17/2018
Next Scheduled EDR Contact: 12/31/2018
Data Release Frequency: Quarterly

INDIAN UST R4: Underground Storage Tanks on Indian Land

The Indian Underground Storage Tank (UST) database provides information about underground storage tanks on Indian land in EPA Region 4 (Alabama, Florida, Georgia, Kentucky, Mississippi, North Carolina, South Carolina, Tennessee and Tribal Nations)

Date of Government Version: 05/08/2018
Date Data Arrived at EDR: 05/18/2018
Date Made Active in Reports: 07/20/2018
Number of Days to Update: 63

Source: EPA Region 4
Telephone: 404-562-9424
Last EDR Contact: 10/26/2018
Next Scheduled EDR Contact: 02/04/2019
Data Release Frequency: Varies

INDIAN UST R10: Underground Storage Tanks on Indian Land

The Indian Underground Storage Tank (UST) database provides information about underground storage tanks on Indian land in EPA Region 10 (Alaska, Idaho, Oregon, Washington, and Tribal Nations).

Date of Government Version: 04/12/2018
Date Data Arrived at EDR: 05/18/2018
Date Made Active in Reports: 07/20/2018
Number of Days to Update: 63

Source: EPA Region 10
Telephone: 206-553-2857
Last EDR Contact: 10/26/2018
Next Scheduled EDR Contact: 02/04/2019
Data Release Frequency: Varies

INDIAN UST R9: Underground Storage Tanks on Indian Land

The Indian Underground Storage Tank (UST) database provides information about underground storage tanks on Indian land in EPA Region 9 (Arizona, California, Hawaii, Nevada, the Pacific Islands, and Tribal Nations).

Date of Government Version: 04/10/2018
Date Data Arrived at EDR: 05/18/2018
Date Made Active in Reports: 07/20/2018
Number of Days to Update: 63

Source: EPA Region 9
Telephone: 415-972-3368
Last EDR Contact: 10/26/2018
Next Scheduled EDR Contact: 02/04/2019
Data Release Frequency: Varies

INDIAN UST R5: Underground Storage Tanks on Indian Land

The Indian Underground Storage Tank (UST) database provides information about underground storage tanks on Indian land in EPA Region 5 (Michigan, Minnesota and Wisconsin and Tribal Nations).

Date of Government Version: 04/12/2018
Date Data Arrived at EDR: 05/18/2018
Date Made Active in Reports: 07/20/2018
Number of Days to Update: 63

Source: EPA Region 5
Telephone: 312-886-6136
Last EDR Contact: 10/26/2018
Next Scheduled EDR Contact: 02/04/2019
Data Release Frequency: Varies

INDIAN UST R1: Underground Storage Tanks on Indian Land

The Indian Underground Storage Tank (UST) database provides information about underground storage tanks on Indian land in EPA Region 1 (Connecticut, Maine, Massachusetts, New Hampshire, Rhode Island, Vermont and ten Tribal Nations).

Date of Government Version: 04/13/2018
Date Data Arrived at EDR: 05/18/2018
Date Made Active in Reports: 07/20/2018
Number of Days to Update: 63

Source: EPA, Region 1
Telephone: 617-918-1313
Last EDR Contact: 10/26/2018
Next Scheduled EDR Contact: 02/04/2019
Data Release Frequency: Varies

INDIAN UST R7: Underground Storage Tanks on Indian Land

The Indian Underground Storage Tank (UST) database provides information about underground storage tanks on Indian land in EPA Region 7 (Iowa, Kansas, Missouri, Nebraska, and 9 Tribal Nations).

Date of Government Version: 04/24/2018
Date Data Arrived at EDR: 05/18/2018
Date Made Active in Reports: 07/20/2018
Number of Days to Update: 63

Source: EPA Region 7
Telephone: 913-551-7003
Last EDR Contact: 10/26/2018
Next Scheduled EDR Contact: 02/04/2019
Data Release Frequency: Varies

INDIAN UST R6: Underground Storage Tanks on Indian Land

The Indian Underground Storage Tank (UST) database provides information about underground storage tanks on Indian land in EPA Region 6 (Louisiana, Arkansas, Oklahoma, New Mexico, Texas and 65 Tribes).

Date of Government Version: 04/01/2018
Date Data Arrived at EDR: 05/18/2018
Date Made Active in Reports: 07/20/2018
Number of Days to Update: 63

Source: EPA Region 6
Telephone: 214-665-7591
Last EDR Contact: 10/26/2018
Next Scheduled EDR Contact: 02/04/2019
Data Release Frequency: Varies

INDIAN UST R8: Underground Storage Tanks on Indian Land

The Indian Underground Storage Tank (UST) database provides information about underground storage tanks on Indian land in EPA Region 8 (Colorado, Montana, North Dakota, South Dakota, Utah, Wyoming and 27 Tribal Nations).

Date of Government Version: 04/25/2018
Date Data Arrived at EDR: 05/18/2018
Date Made Active in Reports: 07/20/2018
Number of Days to Update: 63

Source: EPA Region 8
Telephone: 303-312-6137
Last EDR Contact: 10/26/2018
Next Scheduled EDR Contact: 02/04/2019
Data Release Frequency: Varies

State and tribal voluntary cleanup sites

INDIAN VCP R7: Voluntary Cleanup Priority Lisitng

A listing of voluntary cleanup priority sites located on Indian Land located in Region 7.

Date of Government Version: 03/20/2008
Date Data Arrived at EDR: 04/22/2008
Date Made Active in Reports: 05/19/2008
Number of Days to Update: 27

Source: EPA, Region 7
Telephone: 913-551-7365
Last EDR Contact: 04/20/2009
Next Scheduled EDR Contact: 07/20/2009
Data Release Frequency: Varies

VCP: Voluntary Cleanup Program Properties

Contains low threat level properties with either confirmed or unconfirmed releases and the project proponents have request that DTSC oversee investigation and/or cleanup activities and have agreed to provide coverage for DTSC's costs.

Date of Government Version: 07/30/2018
Date Data Arrived at EDR: 07/31/2018
Date Made Active in Reports: 09/07/2018
Number of Days to Update: 38

Source: Department of Toxic Substances Control
Telephone: 916-323-3400
Last EDR Contact: 10/30/2018
Next Scheduled EDR Contact: 02/11/2019
Data Release Frequency: Quarterly

INDIAN VCP R1: Voluntary Cleanup Priority Listing

A listing of voluntary cleanup priority sites located on Indian Land located in Region 1.

Date of Government Version: 07/27/2015
Date Data Arrived at EDR: 09/29/2015
Date Made Active in Reports: 02/18/2016
Number of Days to Update: 142

Source: EPA, Region 1
Telephone: 617-918-1102
Last EDR Contact: 09/24/2018
Next Scheduled EDR Contact: 01/07/2019
Data Release Frequency: Varies

State and tribal Brownfields sites

BROWNFIELDS: Considered Brownfieds Sites Listing

A listing of sites the SWRCB considers to be Brownfields since these are sites have come to them through the MOA Process.

Date of Government Version: 09/24/2018
Date Data Arrived at EDR: 09/25/2018
Date Made Active in Reports: 10/15/2018
Number of Days to Update: 20

Source: State Water Resources Control Board
Telephone: 916-323-7905
Last EDR Contact: 09/25/2018
Next Scheduled EDR Contact: 01/07/2019
Data Release Frequency: Quarterly

ADDITIONAL ENVIRONMENTAL RECORDS

Local Brownfield lists

US BROWNFIELDS: A Listing of Brownfields Sites

Brownfields are real property, the expansion, redevelopment, or reuse of which may be complicated by the presence or potential presence of a hazardous substance, pollutant, or contaminant. Cleaning up and reinvesting in these properties takes development pressures off of undeveloped, open land, and both improves and protects the environment. Assessment, Cleanup and Redevelopment Exchange System (ACRES) stores information reported by EPA Brownfields grant recipients on brownfields properties assessed or cleaned up with grant funding as well as information on Targeted Brownfields Assessments performed by EPA Regions. A listing of ACRES Brownfield sites is obtained from Cleanups in My Community. Cleanups in My Community provides information on Brownfields properties for which information is reported back to EPA, as well as areas served by Brownfields grant programs.

Date of Government Version: 09/18/2018
Date Data Arrived at EDR: 09/18/2018
Date Made Active in Reports: 11/09/2018
Number of Days to Update: 52

Source: Environmental Protection Agency
Telephone: 202-566-2777
Last EDR Contact: 09/18/2018
Next Scheduled EDR Contact: 12/31/2018
Data Release Frequency: Semi-Annually

Local Lists of Landfill / Solid Waste Disposal Sites

WMUDS/SWAT: Waste Management Unit Database

Waste Management Unit Database System. WMUDS is used by the State Water Resources Control Board staff and the Regional Water Quality Control Boards for program tracking and inventory of waste management units. WMUDS is composed of the following databases: Facility Information, Scheduled Inspections Information, Waste Management Unit Information, SWAT Program Information, SWAT Report Summary Information, SWAT Report Summary Data, Chapter 15 (formerly Subchapter 15) Information, Chapter 15 Monitoring Parameters, TPCA Program Information, RCRA Program Information, Closure Information, and Interested Parties Information.

Date of Government Version: 04/01/2000
Date Data Arrived at EDR: 04/10/2000
Date Made Active in Reports: 05/10/2000
Number of Days to Update: 30

Source: State Water Resources Control Board
Telephone: 916-227-4448
Last EDR Contact: 10/25/2018
Next Scheduled EDR Contact: 02/11/2019
Data Release Frequency: No Update Planned

SWRCY: Recycler Database
A listing of recycling facilities in California.

Date of Government Version: 09/10/2018
Date Data Arrived at EDR: 09/12/2018
Date Made Active in Reports: 10/15/2018
Number of Days to Update: 33

Source: Department of Conservation
Telephone: 916-323-3836
Last EDR Contact: 09/12/2018
Next Scheduled EDR Contact: 12/24/2018
Data Release Frequency: Quarterly

HAULERS: Registered Waste Tire Haulers Listing
A listing of registered waste tire haulers.

Date of Government Version: 09/26/2018
Date Data Arrived at EDR: 09/28/2018
Date Made Active in Reports: 11/01/2018
Number of Days to Update: 34

Source: Integrated Waste Management Board
Telephone: 916-341-6422
Last EDR Contact: 08/07/2018
Next Scheduled EDR Contact: 02/25/2019
Data Release Frequency: Varies

INDIAN ODI: Report on the Status of Open Dumps on Indian Lands
Location of open dumps on Indian land.

Date of Government Version: 12/31/1998
Date Data Arrived at EDR: 12/03/2007
Date Made Active in Reports: 01/24/2008
Number of Days to Update: 52

Source: Environmental Protection Agency
Telephone: 703-308-8245
Last EDR Contact: 10/25/2018
Next Scheduled EDR Contact: 02/11/2019
Data Release Frequency: Varies

ODI: Open Dump Inventory
An open dump is defined as a disposal facility that does not comply with one or more of the Part 257 or Part 258 Subtitle D Criteria.

Date of Government Version: 06/30/1985
Date Data Arrived at EDR: 08/09/2004
Date Made Active in Reports: 09/17/2004
Number of Days to Update: 39

Source: Environmental Protection Agency
Telephone: 800-424-9346
Last EDR Contact: 06/09/2004
Next Scheduled EDR Contact: N/A
Data Release Frequency: No Update Planned

DEBRIS REGION 9: Torres Martinez Reservation Illegal Dump Site Locations
A listing of illegal dump sites location on the Torres Martinez Indian Reservation located in eastern Riverside County and northern Imperial County, California.

Date of Government Version: 01/12/2009
Date Data Arrived at EDR: 05/07/2009
Date Made Active in Reports: 09/21/2009
Number of Days to Update: 137

Source: EPA, Region 9
Telephone: 415-947-4219
Last EDR Contact: 10/22/2018
Next Scheduled EDR Contact: 02/04/2019
Data Release Frequency: No Update Planned

IHS OPEN DUMPS: Open Dumps on Indian Land
A listing of all open dumps located on Indian Land in the United States.

Date of Government Version: 04/01/2014
Date Data Arrived at EDR: 08/06/2014
Date Made Active in Reports: 01/29/2015
Number of Days to Update: 176

Source: Department of Health & Human Serivces, Indian Health Service
Telephone: 301-443-1452
Last EDR Contact: 11/02/2018
Next Scheduled EDR Contact: 02/11/2019
Data Release Frequency: Varies

GOVERNMENT RECORDS SEARCHED / DATA CURRENCY TRACKING

Local Lists of Hazardous waste / Contaminated Sites

US HIST CDL: National Clandestine Laboratory Register

A listing of clandestine drug lab locations that have been removed from the DEAs National Clandestine Laboratory Register.

Date of Government Version: 09/21/2018
Date Data Arrived at EDR: 09/21/2018
Date Made Active in Reports: 11/09/2018
Number of Days to Update: 49

Source: Drug Enforcement Administration
Telephone: 202-307-1000
Last EDR Contact: 11/26/2018
Next Scheduled EDR Contact: 03/11/2019
Data Release Frequency: No Update Planned

HIST CAL-SITES: Calsites Database

The Calsites database contains potential or confirmed hazardous substance release properties. In 1996, California EPA reevaluated and significantly reduced the number of sites in the Calsites database. No longer updated by the state agency. It has been replaced by ENVIROSTOR.

Date of Government Version: 08/08/2005
Date Data Arrived at EDR: 08/03/2006
Date Made Active in Reports: 08/24/2006
Number of Days to Update: 21

Source: Department of Toxic Substance Control
Telephone: 916-323-3400
Last EDR Contact: 02/23/2009
Next Scheduled EDR Contact: 05/25/2009
Data Release Frequency: No Update Planned

SCH: School Property Evaluation Program

This category contains proposed and existing school sites that are being evaluated by DTSC for possible hazardous materials contamination. In some cases, these properties may be listed in the CalSites category depending on the level of threat to public health and safety or the environment they pose.

Date of Government Version: 07/30/2018
Date Data Arrived at EDR: 07/31/2018
Date Made Active in Reports: 09/07/2018
Number of Days to Update: 38

Source: Department of Toxic Substances Control
Telephone: 916-323-3400
Last EDR Contact: 10/30/2018
Next Scheduled EDR Contact: 02/11/2019
Data Release Frequency: Quarterly

CDL: Clandestine Drug Labs

A listing of drug lab locations. Listing of a location in this database does not indicate that any illegal drug lab materials were or were not present there, and does not constitute a determination that the location either requires or does not require additional cleanup work.

Date of Government Version: 12/31/2017
Date Data Arrived at EDR: 06/12/2018
Date Made Active in Reports: 08/06/2018
Number of Days to Update: 55

Source: Department of Toxic Substances Control
Telephone: 916-255-6504
Last EDR Contact: 11/01/2018
Next Scheduled EDR Contact: 01/21/2019
Data Release Frequency: Varies

TOXIC PITS: Toxic Pits Cleanup Act Sites

Toxic PITS Cleanup Act Sites. TOXIC PITS identifies sites suspected of containing hazardous substances where cleanup has not yet been completed.

Date of Government Version: 07/01/1995
Date Data Arrived at EDR: 08/30/1995
Date Made Active in Reports: 09/26/1995
Number of Days to Update: 27

Source: State Water Resources Control Board
Telephone: 916-227-4364
Last EDR Contact: 01/26/2009
Next Scheduled EDR Contact: 04/27/2009
Data Release Frequency: No Update Planned

US CDL: Clandestine Drug Labs

A listing of clandestine drug lab locations. The U.S. Department of Justice ("the Department") provides this web site as a public service. It contains addresses of some locations where law enforcement agencies reported they found chemicals or other items that indicated the presence of either clandestine drug laboratories or dumpsites. In most cases, the source of the entries is not the Department, and the Department has not verified the entry and does not guarantee its accuracy. Members of the public must verify the accuracy of all entries by, for example, contacting local law enforcement and local health departments.

Date of Government Version: 09/21/2018
Date Data Arrived at EDR: 09/21/2018
Date Made Active in Reports: 11/09/2018
Number of Days to Update: 49

Source: Drug Enforcement Administration
Telephone: 202-307-1000
Last EDR Contact: 11/26/2018
Next Scheduled EDR Contact: 03/11/2019
Data Release Frequency: Quarterly

CERS HAZ WASTE: CERS HAZ WASTE

List of sites in the California Environmental Protection Agency (CalEPA) Regulated Site Portal which fall under the Hazardous Chemical Management, Hazardous Waste Onsite Treatment, Household Hazardous Waste Collection, Hazardous Waste Generator, and RCRA LQ HW Generator programs.

Date of Government Version: 07/23/2018
Date Data Arrived at EDR: 07/25/2018
Date Made Active in Reports: 09/05/2018
Number of Days to Update: 42

Source: CalEPA
Telephone: 916-323-2514
Last EDR Contact: 10/23/2018
Next Scheduled EDR Contact: 02/04/2019
Data Release Frequency: Quarterly

Local Lists of Registered Storage Tanks

SWEEPS UST: SWEEPS UST Listing

Statewide Environmental Evaluation and Planning System. This underground storage tank listing was updated and maintained by a company contacted by the SWRCB in the early 1990's. The listing is no longer updated or maintained. The local agency is the contact for more information on a site on the SWEEPS list.

Date of Government Version: 06/01/1994
Date Data Arrived at EDR: 07/07/2005
Date Made Active in Reports: 08/11/2005
Number of Days to Update: 35

Source: State Water Resources Control Board
Telephone: N/A
Last EDR Contact: 06/03/2005
Next Scheduled EDR Contact: N/A
Data Release Frequency: No Update Planned

UST MENDOCINO: Mendocino County UST Database

A listing of underground storage tank locations in Mendocino County.

Date of Government Version: 03/28/2018
Date Data Arrived at EDR: 05/25/2018
Date Made Active in Reports: 07/10/2018
Number of Days to Update: 46

Source: Department of Public Health
Telephone: 707-463-4466
Last EDR Contact: 11/26/2018
Next Scheduled EDR Contact: 03/11/2019
Data Release Frequency: Annually

HIST UST: Hazardous Substance Storage Container Database

The Hazardous Substance Storage Container Database is a historical listing of UST sites. Refer to local/county source for current data.

Date of Government Version: 10/15/1990
Date Data Arrived at EDR: 01/25/1991
Date Made Active in Reports: 02/12/1991
Number of Days to Update: 18

Source: State Water Resources Control Board
Telephone: 916-341-5851
Last EDR Contact: 07/26/2001
Next Scheduled EDR Contact: N/A
Data Release Frequency: No Update Planned

SAN FRANCISCO AST: Aboveground Storage Tank Site Listing

Aboveground storage tank sites

Date of Government Version: 09/11/2018
Date Data Arrived at EDR: 09/12/2018
Date Made Active in Reports: 10/11/2018
Number of Days to Update: 29

Source: San Francisco County Department of Public Health
Telephone: 415-252-3896
Last EDR Contact: 11/01/2018
Next Scheduled EDR Contact: 02/18/2019
Data Release Frequency: Varies

CA FID UST: Facility Inventory Database

The Facility Inventory Database (FID) contains a historical listing of active and inactive underground storage tank locations from the State Water Resource Control Board. Refer to local/county source for current data.

Date of Government Version: 10/31/1994
Date Data Arrived at EDR: 09/05/1995
Date Made Active in Reports: 09/29/1995
Number of Days to Update: 24

Source: California Environmental Protection Agency
Telephone: 916-341-5851
Last EDR Contact: 12/28/1998
Next Scheduled EDR Contact: N/A
Data Release Frequency: No Update Planned

CERS TANKS: California Environmental Reporting System (CERS) Tanks

List of sites in the California Environmental Protection Agency (CalEPA) Regulated Site Portal which fall under the Aboveground Petroleum Storage and Underground Storage Tank regulatory programs.

Date of Government Version: 07/23/2018
Date Data Arrived at EDR: 07/25/2018
Date Made Active in Reports: 09/05/2018
Number of Days to Update: 42

Source: California Environmental Protection Agency
Telephone: 916-323-2514
Last EDR Contact: 10/23/2018
Next Scheduled EDR Contact: 02/04/2019
Data Release Frequency: Quarterly

Local Land Records

LIENS: Environmental Liens Listing

A listing of property locations with environmental liens for California where DTSC is a lien holder.

Date of Government Version: 08/29/2018
Date Data Arrived at EDR: 08/30/2018
Date Made Active in Reports: 10/01/2018
Number of Days to Update: 32

Source: Department of Toxic Substances Control
Telephone: 916-323-3400
Last EDR Contact: 08/29/2018
Next Scheduled EDR Contact: 12/17/2018
Data Release Frequency: Varies

LIENS 2: CERCLA Lien Information

A Federal CERCLA ('Superfund') lien can exist by operation of law at any site or property at which EPA has spent Superfund monies. These monies are spent to investigate and address releases and threatened releases of contamination. CERCLIS provides information as to the identity of these sites and properties.

Date of Government Version: 08/13/2018
Date Data Arrived at EDR: 10/04/2018
Date Made Active in Reports: 11/16/2018
Number of Days to Update: 43

Source: Environmental Protection Agency
Telephone: 202-564-6023
Last EDR Contact: 11/27/2018
Next Scheduled EDR Contact: 02/04/2019
Data Release Frequency: Semi-Annually

DEED: Deed Restriction Listing

Site Mitigation and Brownfields Reuse Program Facility Sites with Deed Restrictions & Hazardous Waste Management Program Facility Sites with Deed / Land Use Restriction. The DTSC Site Mitigation and Brownfields Reuse Program (SMBRP) list includes sites cleaned up under the program's oversight and generally does not include current or former hazardous waste facilities that required a hazardous waste facility permit. The list represents deed restrictions that are active. Some sites have multiple deed restrictions. The DTSC Hazardous Waste Management Program (HWMP) has developed a list of current or former hazardous waste facilities that have a recorded land use restriction at the local county recorder's office. The land use restrictions on this list were required by the DTSC HWMP as a result of the presence of hazardous substances that remain on site after the facility (or part of the facility) has been closed or cleaned up. The types of land use restriction include deed notice, deed restriction, or a land use restriction that binds current and future owners.

Date of Government Version: 09/04/2018
Date Data Arrived at EDR: 09/05/2018
Date Made Active in Reports: 10/02/2018
Number of Days to Update: 27

Source: DTSC and SWRCB
Telephone: 916-323-3400
Last EDR Contact: 09/05/2018
Next Scheduled EDR Contact: 12/17/2018
Data Release Frequency: Semi-Annually

Records of Emergency Release Reports

HMIRS: Hazardous Materials Information Reporting System

Hazardous Materials Incident Report System. HMIRS contains hazardous material spill incidents reported to DOT.

Date of Government Version: 03/26/2018
Date Data Arrived at EDR: 03/27/2018
Date Made Active in Reports: 06/08/2018
Number of Days to Update: 73

Source: U.S. Department of Transportation
Telephone: 202-366-4555
Last EDR Contact: 09/25/2018
Next Scheduled EDR Contact: 01/07/2019
Data Release Frequency: Quarterly

CHMIRS: California Hazardous Material Incident Report System

California Hazardous Material Incident Reporting System. CHMIRS contains information on reported hazardous material incidents (accidental releases or spills).

Date of Government Version: 04/06/2018
Date Data Arrived at EDR: 04/24/2018
Date Made Active in Reports: 06/14/2018
Number of Days to Update: 51

Source: Office of Emergency Services
Telephone: 916-845-8400
Last EDR Contact: 07/27/2018
Next Scheduled EDR Contact: 11/05/2018
Data Release Frequency: Semi-Annually

LDS: Land Disposal Sites Listing (GEOTRACKER)

Land Disposal sites (Landfills) included in GeoTracker. GeoTracker is the Water Boards data management system for sites that impact, or have the potential to impact, water quality in California, with emphasis on groundwater.

Date of Government Version: 09/10/2018
Date Data Arrived at EDR: 09/12/2018
Date Made Active in Reports: 10/08/2018
Number of Days to Update: 26

Source: State Water Qualilty Control Board
Telephone: 866-480-1028
Last EDR Contact: 12/12/2018
Next Scheduled EDR Contact: 12/24/2018
Data Release Frequency: Quarterly

MCS: Military Cleanup Sites Listing (GEOTRACKER)

Military sites (consisting of: Military UST sites; Military Privatized sites; and Military Cleanup sites [formerly known as DoD non UST]) included in GeoTracker. GeoTracker is the Water Boards data management system for sites that impact, or have the potential to impact, water quality in California, with emphasis on groundwater.

Date of Government Version: 09/10/2018
Date Data Arrived at EDR: 09/12/2018
Date Made Active in Reports: 10/09/2018
Number of Days to Update: 27

Source: State Water Resources Control Board
Telephone: 866-480-1028
Last EDR Contact: 12/12/2018
Next Scheduled EDR Contact: 12/24/2018
Data Release Frequency: Quarterly

SPILLS 90: SPILLS90 data from FirstSearch

Spills 90 includes those spill and release records available exclusively from FirstSearch databases. Typically, they may include chemical, oil and/or hazardous substance spills recorded after 1990. Duplicate records that are already included in EDR incident and release records are not included in Spills 90.

Date of Government Version: 06/06/2012
Date Data Arrived at EDR: 01/03/2013
Date Made Active in Reports: 02/22/2013
Number of Days to Update: 50

Source: FirstSearch
Telephone: N/A
Last EDR Contact: 01/03/2013
Next Scheduled EDR Contact: N/A
Data Release Frequency: No Update Planned

Other Ascertainable Records

RCRA NonGen / NLR: RCRA - Non Generators / No Longer Regulated

RCRAInfo is EPA's comprehensive information system, providing access to data supporting the Resource Conservation and Recovery Act (RCRA) of 1976 and the Hazardous and Solid Waste Amendments (HSWA) of 1984. The database includes selective information on sites which generate, transport, store, treat and/or dispose of hazardous waste as defined by the Resource Conservation and Recovery Act (RCRA). Non-Generators do not presently generate hazardous waste.

Date of Government Version: 03/01/2018
Date Data Arrived at EDR: 03/28/2018
Date Made Active in Reports: 06/22/2018
Number of Days to Update: 86

Source: Environmental Protection Agency
Telephone: (415) 495-8895
Last EDR Contact: 09/19/2018
Next Scheduled EDR Contact: 01/07/2019
Data Release Frequency: Quarterly

FUDS: Formerly Used Defense Sites

The listing includes locations of Formerly Used Defense Sites properties where the US Army Corps of Engineers is actively working or will take necessary cleanup actions.

Date of Government Version: 01/31/2015
Date Data Arrived at EDR: 07/08/2015
Date Made Active in Reports: 10/13/2015
Number of Days to Update: 97

Source: U.S. Army Corps of Engineers
Telephone: 202-528-4285
Last EDR Contact: 11/19/2018
Next Scheduled EDR Contact: 03/04/2019
Data Release Frequency: Varies

DOD: Department of Defense Sites

This data set consists of federally owned or administered lands, administered by the Department of Defense, that have any area equal to or greater than 640 acres of the United States, Puerto Rico, and the U.S. Virgin Islands.

Date of Government Version: 12/31/2005
Date Data Arrived at EDR: 11/10/2006
Date Made Active in Reports: 01/11/2007
Number of Days to Update: 62

Source: USGS
Telephone: 888-275-8747
Last EDR Contact: 10/12/2018
Next Scheduled EDR Contact: 01/21/2019
Data Release Frequency: Semi-Annually

FEDLAND: Federal and Indian Lands

Federally and Indian administrated lands of the United States. Lands included are administrated by: Army Corps of Engineers, Bureau of Reclamation, National Wild and Scenic River, National Wildlife Refuge, Public Domain Land, Wilderness, Wilderness Study Area, Wildlife Management Area, Bureau of Indian Affairs, Bureau of Land Management, Department of Justice, Forest Service, Fish and Wildlife Service, National Park Service.

Date of Government Version: 12/31/2005
Date Data Arrived at EDR: 02/06/2006
Date Made Active in Reports: 01/11/2007
Number of Days to Update: 339

Source: U.S. Geological Survey
Telephone: 888-275-8747
Last EDR Contact: 10/12/2018
Next Scheduled EDR Contact: 01/21/2019
Data Release Frequency: N/A

SCRD DRYCLEANERS: State Coalition for Remediation of Drycleaners Listing

The State Coalition for Remediation of Drycleaners was established in 1998, with support from the U.S. EPA Office of Superfund Remediation and Technology Innovation. It is comprised of representatives of states with established drycleaner remediation programs. Currently the member states are Alabama, Connecticut, Florida, Illinois, Kansas, Minnesota, Missouri, North Carolina, Oregon, South Carolina, Tennessee, Texas, and Wisconsin.

Date of Government Version: 01/01/2017
Date Data Arrived at EDR: 02/03/2017
Date Made Active in Reports: 04/07/2017
Number of Days to Update: 63

Source: Environmental Protection Agency
Telephone: 615-532-8599
Last EDR Contact: 11/16/2018
Next Scheduled EDR Contact: 02/25/2019
Data Release Frequency: Varies

US FIN ASSUR: Financial Assurance Information

All owners and operators of facilities that treat, store, or dispose of hazardous waste are required to provide proof that they will have sufficient funds to pay for the clean up, closure, and post-closure care of their facilities.

Date of Government Version: 08/31/2018
Date Data Arrived at EDR: 09/25/2018
Date Made Active in Reports: 11/09/2018
Number of Days to Update: 45

Source: Environmental Protection Agency
Telephone: 202-566-1917
Last EDR Contact: 09/25/2018
Next Scheduled EDR Contact: 01/07/2019
Data Release Frequency: Quarterly

EPA WATCH LIST: EPA WATCH LIST

EPA maintains a "Watch List" to facilitate dialogue between EPA, state and local environmental agencies on enforcement matters relating to facilities with alleged violations identified as either significant or high priority. Being on the Watch List does not mean that the facility has actually violated the law only that an investigation by EPA or a state or local environmental agency has led those organizations to allege that an unproven violation has in fact occurred. Being on the Watch List does not represent a higher level of concern regarding the alleged violations that were detected, but instead indicates cases requiring additional dialogue between EPA, state and local agencies - primarily because of the length of time the alleged violation has gone unaddressed or unresolved.

Date of Government Version: 08/30/2013
Date Data Arrived at EDR: 03/21/2014
Date Made Active in Reports: 06/17/2014
Number of Days to Update: 88

Source: Environmental Protection Agency
Telephone: 617-520-3000
Last EDR Contact: 11/05/2018
Next Scheduled EDR Contact: 02/18/2019
Data Release Frequency: Quarterly

2020 COR ACTION: 2020 Corrective Action Program List

The EPA has set ambitious goals for the RCRA Corrective Action program by creating the 2020 Corrective Action Universe. This RCRA cleanup baseline includes facilities expected to need corrective action. The 2020 universe contains a wide variety of sites. Some properties are heavily contaminated while others were contaminated but have since been cleaned up. Still others have not been fully investigated yet, and may require little or no remediation. Inclusion in the 2020 Universe does not necessarily imply failure on the part of a facility to meet its RCRA obligations.

Date of Government Version: 09/30/2017
Date Data Arrived at EDR: 05/08/2018
Date Made Active in Reports: 07/20/2018
Number of Days to Update: 73

Source: Environmental Protection Agency
Telephone: 703-308-4044
Last EDR Contact: 11/09/2018
Next Scheduled EDR Contact: 02/18/2019
Data Release Frequency: Varies

TSCA: Toxic Substances Control Act

Toxic Substances Control Act. TSCA identifies manufacturers and importers of chemical substances included on the TSCA Chemical Substance Inventory list. It includes data on the production volume of these substances by plant site.

Date of Government Version: 12/31/2016
Date Data Arrived at EDR: 06/21/2017
Date Made Active in Reports: 01/05/2018
Number of Days to Update: 198

Source: EPA
Telephone: 202-260-5521
Last EDR Contact: 09/21/2018
Next Scheduled EDR Contact: 12/31/2018
Data Release Frequency: Every 4 Years

TRIS: Toxic Chemical Release Inventory System

Toxic Release Inventory System. TRIS identifies facilities which release toxic chemicals to the air, water and land in reportable quantities under SARA Title III Section 313.

Date of Government Version: 12/31/2016
Date Data Arrived at EDR: 01/10/2018
Date Made Active in Reports: 01/12/2018
Number of Days to Update: 2

Source: EPA
Telephone: 202-566-0250
Last EDR Contact: 11/16/2018
Next Scheduled EDR Contact: 03/04/2019
Data Release Frequency: Annually

SSTS: Section 7 Tracking Systems

Section 7 of the Federal Insecticide, Fungicide and Rodenticide Act, as amended (92 Stat. 829) requires all registered pesticide-producing establishments to submit a report to the Environmental Protection Agency by March 1st each year. Each establishment must report the types and amounts of pesticides, active ingredients and devices being produced, and those having been produced and sold or distributed in the past year.

Date of Government Version: 12/31/2009
Date Data Arrived at EDR: 12/10/2010
Date Made Active in Reports: 02/25/2011
Number of Days to Update: 77

Source: EPA
Telephone: 202-564-4203
Last EDR Contact: 10/24/2018
Next Scheduled EDR Contact: 02/04/2019
Data Release Frequency: Annually

ROD: Records Of Decision

Record of Decision. ROD documents mandate a permanent remedy at an NPL (Superfund) site containing technical and health information to aid in the cleanup.

Date of Government Version: 08/13/2018
Date Data Arrived at EDR: 10/04/2018
Date Made Active in Reports: 11/16/2018
Number of Days to Update: 43

Source: EPA
Telephone: 703-416-0223
Last EDR Contact: 11/27/2018
Next Scheduled EDR Contact: 12/17/2018
Data Release Frequency: Annually

RMP: Risk Management Plans

When Congress passed the Clean Air Act Amendments of 1990, it required EPA to publish regulations and guidance for chemical accident prevention at facilities using extremely hazardous substances. The Risk Management Program Rule (RMP Rule) was written to implement Section 112(r) of these amendments. The rule, which built upon existing industry codes and standards, requires companies of all sizes that use certain flammable and toxic substances to develop a Risk Management Program, which includes a(n): Hazard assessment that details the potential effects of an accidental release, an accident history of the last five years, and an evaluation of worst-case and alternative accidental releases; Prevention program that includes safety precautions and maintenance, monitoring, and employee training measures; and Emergency response program that spells out emergency health care, employee training measures and procedures for informing the public and response agencies (e.g the fire department) should an accident occur.

Date of Government Version: 08/01/2018
Date Data Arrived at EDR: 08/22/2018
Date Made Active in Reports: 10/05/2018
Number of Days to Update: 44

Source: Environmental Protection Agency
Telephone: 202-564-8600
Last EDR Contact: 10/23/2018
Next Scheduled EDR Contact: 02/04/2019
Data Release Frequency: Varies

RAATS: RCRA Administrative Action Tracking System

RCRA Administration Action Tracking System. RAATS contains records based on enforcement actions issued under RCRA pertaining to major violators and includes administrative and civil actions brought by the EPA. For administration actions after September 30, 1995, data entry in the RAATS database was discontinued. EPA will retain a copy of the database for historical records. It was necessary to terminate RAATS because a decrease in agency resources made it impossible to continue to update the information contained in the database.

Date of Government Version: 04/17/1995
Date Data Arrived at EDR: 07/03/1995
Date Made Active in Reports: 08/07/1995
Number of Days to Update: 35

Source: EPA
Telephone: 202-564-4104
Last EDR Contact: 06/02/2008
Next Scheduled EDR Contact: 09/01/2008
Data Release Frequency: No Update Planned

PRP: Potentially Responsible Parties

A listing of verified Potentially Responsible Parties

Date of Government Version: 08/13/2018
Date Data Arrived at EDR: 10/04/2018
Date Made Active in Reports: 11/09/2018
Number of Days to Update: 36

Source: EPA
Telephone: 202-564-6023
Last EDR Contact: 10/04/2018
Next Scheduled EDR Contact: 02/18/2019
Data Release Frequency: Quarterly

PADS: PCB Activity Database System

PCB Activity Database. PADS Identifies generators, transporters, commercial storers and/or brokers and disposers of PCB's who are required to notify the EPA of such activities.

Date of Government Version: 06/01/2017
Date Data Arrived at EDR: 06/09/2017
Date Made Active in Reports: 10/13/2017
Number of Days to Update: 126

Source: EPA
Telephone: 202-566-0500
Last EDR Contact: 10/11/2018
Next Scheduled EDR Contact: 01/21/2019
Data Release Frequency: Annually

ICIS: Integrated Compliance Information System

The Integrated Compliance Information System (ICIS) supports the information needs of the national enforcement and compliance program as well as the unique needs of the National Pollutant Discharge Elimination System (NPDES) program.

Date of Government Version: 11/18/2016
Date Data Arrived at EDR: 11/23/2016
Date Made Active in Reports: 02/10/2017
Number of Days to Update: 79

Source: Environmental Protection Agency
Telephone: 202-564-2501
Last EDR Contact: 10/09/2018
Next Scheduled EDR Contact: 01/21/2019
Data Release Frequency: Quarterly

FTTS: FIFRA/ TSCA Tracking System - FIFRA (Federal Insecticide, Fungicide, & Rodenticide Act)/TSCA (Toxic Substances Control Act)

FTTS tracks administrative cases and pesticide enforcement actions and compliance activities related to FIFRA, TSCA and EPCRA (Emergency Planning and Community Right-to-Know Act). To maintain currency, EDR contacts the Agency on a quarterly basis.

Date of Government Version: 04/09/2009
Date Data Arrived at EDR: 04/16/2009
Date Made Active in Reports: 05/11/2009
Number of Days to Update: 25

Source: EPA/Office of Prevention, Pesticides and Toxic Substances
Telephone: 202-566-1667
Last EDR Contact: 08/18/2017
Next Scheduled EDR Contact: 12/04/2017
Data Release Frequency: Quarterly

FTTS INSP: FIFRA/ TSCA Tracking System - FIFRA (Federal Insecticide, Fungicide, & Rodenticide Act)/TSCA (Toxic Substances Control Act)

A listing of FIFRA/TSCA Tracking System (FTTS) inspections and enforcements.

Date of Government Version: 04/09/2009
Date Data Arrived at EDR: 04/16/2009
Date Made Active in Reports: 05/11/2009
Number of Days to Update: 25

Source: EPA
Telephone: 202-566-1667
Last EDR Contact: 08/18/2017
Next Scheduled EDR Contact: 12/04/2017
Data Release Frequency: Quarterly

MLTS: Material Licensing Tracking System

MLTS is maintained by the Nuclear Regulatory Commission and contains a list of approximately 8,100 sites which possess or use radioactive materials and which are subject to NRC licensing requirements. To maintain currency, EDR contacts the Agency on a quarterly basis.

Date of Government Version: 08/30/2016
Date Data Arrived at EDR: 09/08/2016
Date Made Active in Reports: 10/21/2016
Number of Days to Update: 43

Source: Nuclear Regulatory Commission
Telephone: 301-415-7169
Last EDR Contact: 10/11/2018
Next Scheduled EDR Contact: 02/04/2019
Data Release Frequency: Quarterly

COAL ASH DOE: Steam-Electric Plant Operation Data

A listing of power plants that store ash in surface ponds.

Date of Government Version: 12/31/2005
Date Data Arrived at EDR: 08/07/2009
Date Made Active in Reports: 10/22/2009
Number of Days to Update: 76

Source: Department of Energy
Telephone: 202-586-8719
Last EDR Contact: 09/07/2018
Next Scheduled EDR Contact: 12/17/2018
Data Release Frequency: Varies

COAL ASH EPA: Coal Combustion Residues Surface Impoundments List

A listing of coal combustion residues surface impoundments with high hazard potential ratings.

Date of Government Version: 07/01/2014
Date Data Arrived at EDR: 09/10/2014
Date Made Active in Reports: 10/20/2014
Number of Days to Update: 40

Source: Environmental Protection Agency
Telephone: N/A
Last EDR Contact: 09/04/2018
Next Scheduled EDR Contact: 12/17/2018
Data Release Frequency: Varies

PCB TRANSFORMER: PCB Transformer Registration Database
The database of PCB transformer registrations that includes all PCB registration submittals.

Date of Government Version: 05/24/2017
Date Data Arrived at EDR: 11/30/2017
Date Made Active in Reports: 12/15/2017
Number of Days to Update: 15
Source: Environmental Protection Agency
Telephone: 202-566-0517
Last EDR Contact: 10/26/2018
Next Scheduled EDR Contact: 02/04/2019
Data Release Frequency: Varies

RADINFO: Radiation Information Database
The Radiation Information Database (RADINFO) contains information about facilities that are regulated by U.S. Environmental Protection Agency (EPA) regulations for radiation and radioactivity.

Date of Government Version: 10/02/2018
Date Data Arrived at EDR: 10/03/2018
Date Made Active in Reports: 11/09/2018
Number of Days to Update: 37
Source: Environmental Protection Agency
Telephone: 202-343-9775
Last EDR Contact: 10/03/2018
Next Scheduled EDR Contact: 01/14/2019
Data Release Frequency: Quarterly

HIST FTTS: FIFRA/TSCA Tracking System Administrative Case Listing
A complete administrative case listing from the FIFRA/TSCA Tracking System (FTTS) for all ten EPA regions. The information was obtained from the National Compliance Database (NCDB). NCDB supports the implementation of FIFRA (Federal Insecticide, Fungicide, and Rodenticide Act) and TSCA (Toxic Substances Control Act). Some EPA regions are now closing out records. Because of that, and the fact that some EPA regions are not providing EPA Headquarters with updated records, it was decided to create a HIST FTTS database. It included records that may not be included in the newer FTTS database updates. This database is no longer updated.

Date of Government Version: 10/19/2006
Date Data Arrived at EDR: 03/01/2007
Date Made Active in Reports: 04/10/2007
Number of Days to Update: 40
Source: Environmental Protection Agency
Telephone: 202-564-2501
Last EDR Contact: 12/17/2007
Next Scheduled EDR Contact: 03/17/2008
Data Release Frequency: No Update Planned

HIST FTTS INSP: FIFRA/TSCA Tracking System Inspection & Enforcement Case Listing
A complete inspection and enforcement case listing from the FIFRA/TSCA Tracking System (FTTS) for all ten EPA regions. The information was obtained from the National Compliance Database (NCDB). NCDB supports the implementation of FIFRA (Federal Insecticide, Fungicide, and Rodenticide Act) and TSCA (Toxic Substances Control Act). Some EPA regions are now closing out records. Because of that, and the fact that some EPA regions are not providing EPA Headquarters with updated records, it was decided to create a HIST FTTS database. It included records that may not be included in the newer FTTS database updates. This database is no longer updated.

Date of Government Version: 10/19/2006
Date Data Arrived at EDR: 03/01/2007
Date Made Active in Reports: 04/10/2007
Number of Days to Update: 40
Source: Environmental Protection Agency
Telephone: 202-564-2501
Last EDR Contact: 12/17/2008
Next Scheduled EDR Contact: 03/17/2008
Data Release Frequency: No Update Planned

DOT OPS: Incident and Accident Data
Department of Transporation, Office of Pipeline Safety Incident and Accident data.

Date of Government Version: 07/31/2012
Date Data Arrived at EDR: 08/07/2012
Date Made Active in Reports: 09/18/2012
Number of Days to Update: 42
Source: Department of Transporation, Office of Pipeline Safety
Telephone: 202-366-4595
Last EDR Contact: 10/30/2018
Next Scheduled EDR Contact: 02/11/2019
Data Release Frequency: Varies

CONSENT: Superfund (CERCLA) Consent Decrees
Major legal settlements that establish responsibility and standards for cleanup at NPL (Superfund) sites. Released periodically by United States District Courts after settlement by parties to litigation matters.

Date of Government Version: 06/30/2018
Date Data Arrived at EDR: 07/17/2018
Date Made Active in Reports: 10/05/2018
Number of Days to Update: 80

Source: Department of Justice, Consent Decree Library
Telephone: Varies
Last EDR Contact: 10/01/2018
Next Scheduled EDR Contact: 12/31/2018
Data Release Frequency: Varies

BRS: Biennial Reporting System

The Biennial Reporting System is a national system administered by the EPA that collects data on the generation and management of hazardous waste. BRS captures detailed data from two groups: Large Quantity Generators (LQG) and Treatment, Storage, and Disposal Facilities.

Date of Government Version: 12/31/2015
Date Data Arrived at EDR: 02/22/2017
Date Made Active in Reports: 09/28/2017
Number of Days to Update: 218

Source: EPA/NTIS
Telephone: 800-424-9346
Last EDR Contact: 11/21/2018
Next Scheduled EDR Contact: 03/04/2019
Data Release Frequency: Biennially

INDIAN RESERV: Indian Reservations

This map layer portrays Indian administered lands of the United States that have any area equal to or greater than 640 acres.

Date of Government Version: 12/31/2014
Date Data Arrived at EDR: 07/14/2015
Date Made Active in Reports: 01/10/2017
Number of Days to Update: 546

Source: USGS
Telephone: 202-208-3710
Last EDR Contact: 10/09/2018
Next Scheduled EDR Contact: 01/21/2019
Data Release Frequency: Semi-Annually

FUSRAP: Formerly Utilized Sites Remedial Action Program

DOE established the Formerly Utilized Sites Remedial Action Program (FUSRAP) in 1974 to remediate sites where radioactive contamination remained from Manhattan Project and early U.S. Atomic Energy Commission (AEC) operations.

Date of Government Version: 08/08/2017
Date Data Arrived at EDR: 09/11/2018
Date Made Active in Reports: 09/14/2018
Number of Days to Update: 3

Source: Department of Energy
Telephone: 202-586-3559
Last EDR Contact: 11/01/2018
Next Scheduled EDR Contact: 02/18/2019
Data Release Frequency: Varies

UMTRA: Uranium Mill Tailings Sites

Uranium ore was mined by private companies for federal government use in national defense programs. When the mills shut down, large piles of the sand-like material (mill tailings) remain after uranium has been extracted from the ore. Levels of human exposure to radioactive materials from the piles are low; however, in some cases tailings were used as construction materials before the potential health hazards of the tailings were recognized.

Date of Government Version: 06/23/2017
Date Data Arrived at EDR: 10/11/2017
Date Made Active in Reports: 11/03/2017
Number of Days to Update: 23

Source: Department of Energy
Telephone: 505-845-0011
Last EDR Contact: 11/16/2018
Next Scheduled EDR Contact: 03/04/2019
Data Release Frequency: Varies

LEAD SMELTER 1: Lead Smelter Sites

A listing of former lead smelter site locations.

Date of Government Version: 08/13/2018
Date Data Arrived at EDR: 10/04/2018
Date Made Active in Reports: 11/16/2018
Number of Days to Update: 43

Source: Environmental Protection Agency
Telephone: 703-603-8787
Last EDR Contact: 11/27/2018
Next Scheduled EDR Contact: 01/14/2019
Data Release Frequency: Varies

LEAD SMELTER 2: Lead Smelter Sites

A list of several hundred sites in the U.S. where secondary lead smelting was done from 1931and 1964. These sites may pose a threat to public health through ingestion or inhalation of contaminated soil or dust

Date of Government Version: 04/05/2001
Date Data Arrived at EDR: 10/27/2010
Date Made Active in Reports: 12/02/2010
Number of Days to Update: 36

Source: American Journal of Public Health
Telephone: 703-305-6451
Last EDR Contact: 12/02/2009
Next Scheduled EDR Contact: N/A
Data Release Frequency: No Update Planned

US AIRS (AFS): Aerometric Information Retrieval System Facility Subsystem (AFS)

The database is a sub-system of Aerometric Information Retrieval System (AIRS). AFS contains compliance data on air pollution point sources regulated by the U.S. EPA and/or state and local air regulatory agencies. This information comes from source reports by various stationary sources of air pollution, such as electric power plants, steel mills, factories, and universities, and provides information about the air pollutants they produce. Action, air program, air program pollutant, and general level plant data. It is used to track emissions and compliance data from industrial plants.

Date of Government Version: 10/12/2016
Date Data Arrived at EDR: 10/26/2016
Date Made Active in Reports: 02/03/2017
Number of Days to Update: 100

Source: EPA
Telephone: 202-564-2496
Last EDR Contact: 09/26/2017
Next Scheduled EDR Contact: 01/08/2018
Data Release Frequency: Annually

US AIRS MINOR: Air Facility System Data

A listing of minor source facilities.

Date of Government Version: 10/12/2016
Date Data Arrived at EDR: 10/26/2016
Date Made Active in Reports: 02/03/2017
Number of Days to Update: 100

Source: EPA
Telephone: 202-564-2496
Last EDR Contact: 09/26/2017
Next Scheduled EDR Contact: 01/08/2018
Data Release Frequency: Annually

US MINES: Mines Master Index File

Contains all mine identification numbers issued for mines active or opened since 1971. The data also includes violation information.

Date of Government Version: 08/01/2018
Date Data Arrived at EDR: 08/29/2018
Date Made Active in Reports: 10/05/2018
Number of Days to Update: 37

Source: Department of Labor, Mine Safety and Health Administration
Telephone: 303-231-5959
Last EDR Contact: 08/29/2018
Next Scheduled EDR Contact: 12/10/2018
Data Release Frequency: Semi-Annually

US MINES 2: Ferrous and Nonferrous Metal Mines Database Listing

This map layer includes ferrous (ferrous metal mines are facilities that extract ferrous metals, such as iron ore or molybdenum) and nonferrous (Nonferrous metal mines are facilities that extract nonferrous metals, such as gold, silver, copper, zinc, and lead) metal mines in the United States.

Date of Government Version: 12/05/2005
Date Data Arrived at EDR: 02/29/2008
Date Made Active in Reports: 04/18/2008
Number of Days to Update: 49

Source: USGS
Telephone: 703-648-7709
Last EDR Contact: 08/31/2018
Next Scheduled EDR Contact: 12/10/2018
Data Release Frequency: Varies

US MINES 3: Active Mines & Mineral Plants Database Listing

Active Mines and Mineral Processing Plant operations for commodities monitored by the Minerals Information Team of the USGS.

Date of Government Version: 04/14/2011
Date Data Arrived at EDR: 06/08/2011
Date Made Active in Reports: 09/13/2011
Number of Days to Update: 97

Source: USGS
Telephone: 703-648-7709
Last EDR Contact: 08/31/2018
Next Scheduled EDR Contact: 12/10/2018
Data Release Frequency: Varies

GOVERNMENT RECORDS SEARCHED / DATA CURRENCY TRACKING

ABANDONED MINES: Abandoned Mines

An inventory of land and water impacted by past mining (primarily coal mining) is maintained by OSMRE to provide information needed to implement the Surface Mining Control and Reclamation Act of 1977 (SMCRA). The inventory contains information on the location, type, and extent of AML impacts, as well as, information on the cost associated with the reclamation of those problems. The inventory is based upon field surveys by State, Tribal, and OSMRE program officials. It is dynamic to the extent that it is modified as new problems are identified and existing problems are reclaimed.

Date of Government Version: 09/10/2018
Date Data Arrived at EDR: 09/11/2018
Date Made Active in Reports: 09/14/2018
Number of Days to Update: 3

Source: Department of Interior
Telephone: 202-208-2609
Last EDR Contact: 09/10/2018
Next Scheduled EDR Contact: 12/24/2018
Data Release Frequency: Quarterly

FINDS: Facility Index System/Facility Registry System

Facility Index System. FINDS contains both facility information and 'pointers' to other sources that contain more detail. EDR includes the following FINDS databases in this report: PCS (Permit Compliance System), AIRS (Aerometric Information Retrieval System), DOCKET (Enforcement Docket used to manage and track information on civil judicial enforcement cases for all environmental statutes), FURS (Federal Underground Injection Control), C-DOCKET (Criminal Docket System used to track criminal enforcement actions for all environmental statutes), FFIS (Federal Facilities Information System), STATE (State Environmental Laws and Statutes), and PADS (PCB Activity Data System).

Date of Government Version: 08/07/2018
Date Data Arrived at EDR: 09/05/2018
Date Made Active in Reports: 10/05/2018
Number of Days to Update: 30

Source: EPA
Telephone: (415) 947-8000
Last EDR Contact: 09/18/2018
Next Scheduled EDR Contact: 12/17/2018
Data Release Frequency: Quarterly

UXO: Unexploded Ordnance Sites

A listing of unexploded ordnance site locations

Date of Government Version: 09/30/2017
Date Data Arrived at EDR: 06/19/2018
Date Made Active in Reports: 09/14/2018
Number of Days to Update: 87

Source: Department of Defense
Telephone: 703-704-1564
Last EDR Contact: 10/15/2018
Next Scheduled EDR Contact: 01/28/2019
Data Release Frequency: Varies

ECHO: Enforcement & Compliance History Information

ECHO provides integrated compliance and enforcement information for about 800,000 regulated facilities nationwide.

Date of Government Version: 09/02/2018
Date Data Arrived at EDR: 09/05/2018
Date Made Active in Reports: 09/14/2018
Number of Days to Update: 9

Source: Environmental Protection Agency
Telephone: 202-564-2280
Last EDR Contact: 09/05/2018
Next Scheduled EDR Contact: 12/17/2018
Data Release Frequency: Quarterly

DOCKET HWC: Hazardous Waste Compliance Docket Listing

A complete list of the Federal Agency Hazardous Waste Compliance Docket Facilities.

Date of Government Version: 05/31/2018
Date Data Arrived at EDR: 07/26/2018
Date Made Active in Reports: 10/05/2018
Number of Days to Update: 71

Source: Environmental Protection Agency
Telephone: 202-564-0527
Last EDR Contact: 08/31/2018
Next Scheduled EDR Contact: 12/10/2018
Data Release Frequency: Varies

FUELS PROGRAM: EPA Fuels Program Registered Listing

This listing includes facilities that are registered under the Part 80 (Code of Federal Regulations) EPA Fuels Programs. All companies now are required to submit new and updated registrations.

Date of Government Version: 08/22/2018
Date Data Arrived at EDR: 08/22/2018
Date Made Active in Reports: 10/05/2018
Number of Days to Update: 44

Source: EPA
Telephone: 800-385-6164
Last EDR Contact: 11/19/2018
Next Scheduled EDR Contact: 03/04/2019
Data Release Frequency: Quarterly

CA BOND EXP. PLAN: Bond Expenditure Plan

Department of Health Services developed a site-specific expenditure plan as the basis for an appropriation of Hazardous Substance Cleanup Bond Act funds. It is not updated.

Date of Government Version: 01/01/1989
Date Data Arrived at EDR: 07/27/1994
Date Made Active in Reports: 08/02/1994
Number of Days to Update: 6

Source: Department of Health Services
Telephone: 916-255-2118
Last EDR Contact: 05/31/1994
Next Scheduled EDR Contact: N/A
Data Release Frequency: No Update Planned

CORTESE: "Cortese" Hazardous Waste & Substances Sites List

The sites for the list are designated by the State Water Resource Control Board (LUST), the Integrated Waste Board (SWF/LS), and the Department of Toxic Substances Control (Cal-Sites).

Date of Government Version: 09/24/2018
Date Data Arrived at EDR: 09/25/2018
Date Made Active in Reports: 10/16/2018
Number of Days to Update: 21

Source: CAL EPA/Office of Emergency Information
Telephone: 916-323-3400
Last EDR Contact: 09/25/2018
Next Scheduled EDR Contact: 01/07/2019
Data Release Frequency: Quarterly

CUPA LIVERMORE-PLEASANTON: CUPA Facility Listing

list of facilities associated with the various CUPA programs in Livermore-Pleasanton

Date of Government Version: 08/28/2018
Date Data Arrived at EDR: 08/30/2018
Date Made Active in Reports: 11/01/2018
Number of Days to Update: 63

Source: Livermore-Pleasanton Fire Department
Telephone: 925-454-2361
Last EDR Contact: 11/26/2018
Next Scheduled EDR Contact: 02/25/2019
Data Release Frequency: Varies

CUPA SAN FRANCISCO CO: CUPA Facility Listing

Cupa facilities

Date of Government Version: 09/11/2018
Date Data Arrived at EDR: 09/12/2018
Date Made Active in Reports: 09/19/2018
Number of Days to Update: 7

Source: San Francisco County Department of Environmental Health
Telephone: 415-252-3896
Last EDR Contact: 11/01/2018
Next Scheduled EDR Contact: 02/18/2019
Data Release Frequency: Varies

DRYCLEAN AVAQMD: Antelope Valley Air Quality Management District Drycleaner Listing

A listing of dry cleaners in the Antelope Valley Air Quality Management District.

Date of Government Version: 10/15/2018
Date Data Arrived at EDR: 10/16/2018
Date Made Active in Reports: 11/16/2018
Number of Days to Update: 31

Source: Antelope Valley Air Quality Management District
Telephone: 661-723-8070
Last EDR Contact: 10/15/2018
Next Scheduled EDR Contact: 12/17/2018
Data Release Frequency: Varies

DRYCLEAN SOUTH COAST: South Coast Air Quality Management District Drycleaner Listing

A listing of dry cleaners in the South Coast Air Quality Management District

Date of Government Version: 10/04/2018
Date Data Arrived at EDR: 10/05/2018
Date Made Active in Reports: 11/01/2018
Number of Days to Update: 27

Source: South Coast Air Quality Management District
Telephone: 909-396-3211
Last EDR Contact: 11/26/2018
Next Scheduled EDR Contact: 03/11/2019
Data Release Frequency: Varies

DRYCLEANERS: Cleaner Facilities

A list of drycleaner related facilities that have EPA ID numbers. These are facilities with certain SIC codes: power laundries, family and commercial; garment pressing and cleaner's agents; linen supply; coin-operated laundries and cleaning; drycleaning plants, except rugs; carpet and upholster cleaning; industrial launderers; laundry and garment services.

Date of Government Version: 08/30/2018
Date Data Arrived at EDR: 09/27/2018
Date Made Active in Reports: 11/01/2018
Number of Days to Update: 35

Source: Department of Toxic Substance Control
Telephone: 916-327-4498
Last EDR Contact: 08/29/2018
Next Scheduled EDR Contact: 12/17/2018
Data Release Frequency: Annually

EMI: Emissions Inventory Data

Toxics and criteria pollutant emissions data collected by the ARB and local air pollution agencies.

Date of Government Version: 12/31/2017
Date Data Arrived at EDR: 06/20/2018
Date Made Active in Reports: 08/06/2018
Number of Days to Update: 47

Source: California Air Resources Board
Telephone: 916-322-2990
Last EDR Contact: 09/21/2018
Next Scheduled EDR Contact: 12/31/2018
Data Release Frequency: Varies

ENF: Enforcement Action Listing

A listing of Water Board Enforcement Actions. Formal is everything except Oral/Verbal Communication, Notice of Violation, Expedited Payment Letter, and Staff Enforcement Letter.

Date of Government Version: 08/01/2018
Date Data Arrived at EDR: 08/02/2018
Date Made Active in Reports: 09/07/2018
Number of Days to Update: 36

Source: State Water Resoruces Control Board
Telephone: 916-445-9379
Last EDR Contact: 11/01/2018
Next Scheduled EDR Contact: 02/04/2019
Data Release Frequency: Varies

Financial Assurance 1: Financial Assurance Information Listing

Financial Assurance information

Date of Government Version: 07/17/2018
Date Data Arrived at EDR: 07/24/2018
Date Made Active in Reports: 09/10/2018
Number of Days to Update: 48

Source: Department of Toxic Substances Control
Telephone: 916-255-3628
Last EDR Contact: 10/22/2018
Next Scheduled EDR Contact: 02/04/2019
Data Release Frequency: Varies

Financial Assurance 2: Financial Assurance Information Listing

A listing of financial assurance information for solid waste facilities. Financial assurance is intended to ensure that resources are available to pay for the cost of closure, post-closure care, and corrective measures if the owner or operator of a regulated facility is unable or unwilling to pay.

Date of Government Version: 08/14/2018
Date Data Arrived at EDR: 08/16/2018
Date Made Active in Reports: 09/10/2018
Number of Days to Update: 25

Source: California Integrated Waste Management Board
Telephone: 916-341-6066
Last EDR Contact: 11/07/2018
Next Scheduled EDR Contact: 02/25/2019
Data Release Frequency: Varies

HAZNET: Facility and Manifest Data

Facility and Manifest Data. The data is extracted from the copies of hazardous waste manifests received each year by the DTSC. The annual volume of manifests is typically 700,000 - 1,000,000 annually, representing approximately 350,000 - 500,000 shipments. Data are from the manifests submitted without correction, and therefore many contain some invalid values for data elements such as generator ID, TSD ID, waste category, and disposal method. This database begins with calendar year 1993.

Date of Government Version: 12/31/2017
Date Data Arrived at EDR: 10/10/2018
Date Made Active in Reports: 11/16/2018
Number of Days to Update: 37

Source: California Environmental Protection Agency
Telephone: 916-255-1136
Last EDR Contact: 10/10/2018
Next Scheduled EDR Contact: 01/21/2019
Data Release Frequency: Annually

ICE: ICE
Contains data pertaining to the Permitted Facilities with Inspections / Enforcements sites tracked in Envirostor.

Date of Government Version: 08/20/2018
Date Data Arrived at EDR: 08/21/2018
Date Made Active in Reports: 09/10/2018
Number of Days to Update: 20

Source: Department of Toxic Subsances Control
Telephone: 877-786-9427
Last EDR Contact: 11/19/2018
Next Scheduled EDR Contact: 03/04/2019
Data Release Frequency: Quarterly

HIST CORTESE: Hazardous Waste & Substance Site List
The sites for the list are designated by the State Water Resource Control Board [LUST], the Integrated Waste Board [SWF/LS], and the Department of Toxic Substances Control [CALSITES]. This listing is no longer updated by the state agency.

Date of Government Version: 04/01/2001
Date Data Arrived at EDR: 01/22/2009
Date Made Active in Reports: 04/08/2009
Number of Days to Update: 76

Source: Department of Toxic Substances Control
Telephone: 916-323-3400
Last EDR Contact: 01/22/2009
Next Scheduled EDR Contact: N/A
Data Release Frequency: No Update Planned

HWP: EnviroStor Permitted Facilities Listing
Detailed information on permitted hazardous waste facilities and corrective action ("cleanups") tracked in EnviroStor.

Date of Government Version: 08/20/2018
Date Data Arrived at EDR: 08/21/2018
Date Made Active in Reports: 09/10/2018
Number of Days to Update: 20

Source: Department of Toxic Substances Control
Telephone: 916-323-3400
Last EDR Contact: 11/19/2018
Next Scheduled EDR Contact: 03/04/2019
Data Release Frequency: Quarterly

HWT: Registered Hazardous Waste Transporter Database
A listing of hazardous waste transporters. In California, unless specifically exempted, it is unlawful for any person to transport hazardous wastes unless the person holds a valid registration issued by DTSC. A hazardous waste transporter registration is valid for one year and is assigned a unique registration number.

Date of Government Version: 10/09/2018
Date Data Arrived at EDR: 10/10/2018
Date Made Active in Reports: 11/16/2018
Number of Days to Update: 37

Source: Department of Toxic Substances Control
Telephone: 916-440-7145
Last EDR Contact: 10/10/2018
Next Scheduled EDR Contact: 01/21/2019
Data Release Frequency: Quarterly

MINES: Mines Site Location Listing
A listing of mine site locations from the Office of Mine Reclamation.

Date of Government Version: 09/10/2018
Date Data Arrived at EDR: 09/12/2018
Date Made Active in Reports: 10/09/2018
Number of Days to Update: 27

Source: Department of Conservation
Telephone: 916-322-1080
Last EDR Contact: 09/12/2018
Next Scheduled EDR Contact: 12/24/2018
Data Release Frequency: Quarterly

MWMP: Medical Waste Management Program Listing
The Medical Waste Management Program (MWMP) ensures the proper handling and disposal of medical waste by permitting and inspecting medical waste Offsite Treatment Facilities (PDF) and Transfer Stations (PDF) throughout the state. MWMP also oversees all Medical Waste Transporters.

Date of Government Version: 08/28/2018
Date Data Arrived at EDR: 09/05/2018
Date Made Active in Reports: 10/03/2018
Number of Days to Update: 28

Source: Department of Public Health
Telephone: 916-558-1784
Last EDR Contact: 09/05/2018
Next Scheduled EDR Contact: 12/17/2018
Data Release Frequency: Varies

NPDES: NPDES Permits Listing
A listing of NPDES permits, including stormwater.

Date of Government Version: 08/09/2018
Date Data Arrived at EDR: 08/10/2018
Date Made Active in Reports: 09/10/2018
Number of Days to Update: 31
Source: State Water Resources Control Board
Telephone: 916-445-9379
Last EDR Contact: 11/14/2018
Next Scheduled EDR Contact: 02/25/2019
Data Release Frequency: Quarterly

PEST LIC: Pesticide Regulation Licenses Listing
A listing of licenses and certificates issued by the Department of Pesticide Regulation. The DPR issues licenses and/or certificates to: Persons and businesses that apply or sell pesticides; Pest control dealers and brokers; Persons who advise on agricultural pesticide applications.

Date of Government Version: 09/04/2018
Date Data Arrived at EDR: 09/05/2018
Date Made Active in Reports: 10/03/2018
Number of Days to Update: 28
Source: Department of Pesticide Regulation
Telephone: 916-445-4038
Last EDR Contact: 09/05/2018
Next Scheduled EDR Contact: 12/17/2018
Data Release Frequency: Quarterly

PROC: Certified Processors Database
A listing of certified processors.

Date of Government Version: 09/10/2018
Date Data Arrived at EDR: 09/12/2018
Date Made Active in Reports: 10/15/2018
Number of Days to Update: 33
Source: Department of Conservation
Telephone: 916-323-3836
Last EDR Contact: 09/12/2018
Next Scheduled EDR Contact: 12/24/2018
Data Release Frequency: Quarterly

NOTIFY 65: Proposition 65 Records
Listings of all Proposition 65 incidents reported to counties by the State Water Resources Control Board and the Regional Water Quality Control Board. This database is no longer updated by the reporting agency.

Date of Government Version: 09/19/2018
Date Data Arrived at EDR: 09/20/2018
Date Made Active in Reports: 10/19/2018
Number of Days to Update: 29
Source: State Water Resources Control Board
Telephone: 916-445-3846
Last EDR Contact: 09/17/2018
Next Scheduled EDR Contact: 12/31/2018
Data Release Frequency: No Update Planned

UIC: UIC Listing
A listing of wells identified as underground injection wells, in the California Oil and Gas Wells database.

Date of Government Version: 04/27/2018
Date Data Arrived at EDR: 06/13/2018
Date Made Active in Reports: 07/17/2018
Number of Days to Update: 34
Source: Deaprtment of Conservation
Telephone: 916-445-2408
Last EDR Contact: 09/13/2018
Next Scheduled EDR Contact: 12/24/2018
Data Release Frequency: Varies

WASTEWATER PITS: Oil Wastewater Pits Listing
Water officials discovered that oil producers have been dumping chemical-laden wastewater into hundreds of unlined pits that are operating without proper permits. Inspections completed by the Central Valley Regional Water Quality Control Board revealed the existence of previously unidentified waste sites. The water boards review found that more than one-third of the region's active disposal pits are operating without permission.

Date of Government Version: 05/08/2018
Date Data Arrived at EDR: 07/11/2018
Date Made Active in Reports: 09/13/2018
Number of Days to Update: 64
Source: RWQCB, Central Valley Region
Telephone: 559-445-5577
Last EDR Contact: 10/12/2018
Next Scheduled EDR Contact: 01/21/2019
Data Release Frequency: Varies

WDS: Waste Discharge System
Sites which have been issued waste discharge requirements.

Date of Government Version: 06/19/2007
Date Data Arrived at EDR: 06/20/2007
Date Made Active in Reports: 06/29/2007
Number of Days to Update: 9
Source: State Water Resources Control Board
Telephone: 916-341-5227
Last EDR Contact: 11/14/2018
Next Scheduled EDR Contact: 03/04/2019
Data Release Frequency: Quarterly

WIP: Well Investigation Program Case List
Well Investigation Program case in the San Gabriel and San Fernando Valley area.

Date of Government Version: 07/03/2009
Date Data Arrived at EDR: 07/21/2009
Date Made Active in Reports: 08/03/2009
Number of Days to Update: 13
Source: Los Angeles Water Quality Control Board
Telephone: 213-576-6726
Last EDR Contact: 09/25/2018
Next Scheduled EDR Contact: 01/07/2019
Data Release Frequency: Varies

OTHER OIL GAS: Other Oil & Gas Projects Sites (GEOTRACKER)
Other Oil & Gas Projects sites

Date of Government Version: 09/10/2018
Date Data Arrived at EDR: 09/12/2018
Date Made Active in Reports: 10/09/2018
Number of Days to Update: 27
Source: State Water Resources Control Board
Telephone: 866-480-1028
Last EDR Contact: 12/12/2018
Next Scheduled EDR Contact: 12/24/2018
Data Release Frequency: Varies

CIWQS: California Integrated Water Quality System
The California Integrated Water Quality System (CIWQS) is a computer system used by the State and Regional Water Quality Control Boards to track information about places of environmental interest, manage permits and other orders, track inspections, and manage violations and enforcement activities.

Date of Government Version: 09/04/2018
Date Data Arrived at EDR: 09/05/2018
Date Made Active in Reports: 10/02/2018
Number of Days to Update: 27
Source: State Water Resources Control Board
Telephone: 866-794-4977
Last EDR Contact: 09/05/2018
Next Scheduled EDR Contact: 12/17/2018
Data Release Frequency: Varies

WDR: Waste Discharge Requirements Listing
In general, the Waste Discharge Requirements (WDRs) Program (sometimes also referred to as the "Non Chapter 15 (Non 15) Program") regulates point discharges that are exempt pursuant to Subsection 20090 of Title 27 and not subject to the Federal Water Pollution Control Act. Exemptions from Title 27 may be granted for nine categories of discharges (e.g., sewage, wastewater, etc.) that meet, and continue to meet, the preconditions listed for each specific exemption. The scope of the WDRs Program also includes the discharge of wastes classified as inert, pursuant to section 20230 of Title 27.

Date of Government Version: 09/10/2018
Date Data Arrived at EDR: 09/12/2018
Date Made Active in Reports: 10/09/2018
Number of Days to Update: 27
Source: State Water Resources Control Board
Telephone: 916-341-5810
Last EDR Contact: 09/12/2018
Next Scheduled EDR Contact: 12/24/2018
Data Release Frequency: Quarterly

WELL STIM PROJ: Well Stimulation Project (GEOTRACKER)
Includes areas of groundwater monitoring plans, a depiction of the monitoring network, and the facilities, boundaries, and subsurface characteristics of the oilfield and the features (oil and gas wells, produced water ponds, UIC wells, water supply wells, etc?) being monitored

Date of Government Version: 09/10/2018
Date Data Arrived at EDR: 09/12/2018
Date Made Active in Reports: 10/09/2018
Number of Days to Update: 27
Source: State Water Resources Control Board
Telephone: 866-480-1028
Last EDR Contact: 12/12/2018
Next Scheduled EDR Contact: 12/24/2018
Data Release Frequency: Varies

GOVERNMENT RECORDS SEARCHED / DATA CURRENCY TRACKING

PROJECT: Project Sites (GEOTRACKER)
Projects sites

Date of Government Version: 09/10/2018
Date Data Arrived at EDR: 09/12/2018
Date Made Active in Reports: 10/09/2018
Number of Days to Update: 27

Source: State Water Resources Control Board
Telephone: 866-480-1028
Last EDR Contact: 12/12/2018
Next Scheduled EDR Contact: 12/24/2018
Data Release Frequency: Varies

UIC GEO: Underground Injection Control Sites (GEOTRACKER)
Underground control injection sites

Date of Government Version: 09/10/2018
Date Data Arrived at EDR: 09/12/2018
Date Made Active in Reports: 10/09/2018
Number of Days to Update: 27

Source: State Water Resource Control Board
Telephone: 866-480-1028
Last EDR Contact: 12/12/2018
Next Scheduled EDR Contact: 12/24/2018
Data Release Frequency: Varies

NON-CASE INFO: Non-Case Information Sites (GEOTRACKER)
Non-Case Information sites

Date of Government Version: 09/10/2018
Date Data Arrived at EDR: 09/12/2018
Date Made Active in Reports: 10/09/2018
Number of Days to Update: 27

Source: State Water Resources Control Board
Telephone: 866-480-1028
Last EDR Contact: 12/12/2018
Next Scheduled EDR Contact: 12/24/2018
Data Release Frequency: Varies

CERS: CalEPA Regulated Site Portal Data
The CalEPA Regulated Site Portal database combines data about environmentally regulated sites and facilities in California into a single database. It combines data from a variety of state and federal databases, and provides an overview of regulated activities across the spectrum of environmental programs for any given location in California. These activities include hazardous materials and waste, state and federal cleanups, impacted ground and surface waters, and toxic materials

Date of Government Version: 07/23/2018
Date Data Arrived at EDR: 07/25/2018
Date Made Active in Reports: 09/05/2018
Number of Days to Update: 42

Source: California Environmental Protection Agency
Telephone: 916-323-2514
Last EDR Contact: 10/23/2018
Next Scheduled EDR Contact: 02/04/2019
Data Release Frequency: Varies

SAMPLING POINT: Sampling Point ? Public Sites (GEOTRACKER)
Sampling point - public sites

Date of Government Version: 09/10/2018
Date Data Arrived at EDR: 09/12/2018
Date Made Active in Reports: 10/09/2018
Number of Days to Update: 27

Source: State Water Resources Control Board
Telephone: 866-480-1028
Last EDR Contact: 12/12/2018
Next Scheduled EDR Contact: 12/24/2018
Data Release Frequency: Varies

PROD WATER PONDS: Produced Water Ponds Sites (GEOTRACKER)
Produced water ponds sites

Date of Government Version: 09/10/2018
Date Data Arrived at EDR: 09/12/2018
Date Made Active in Reports: 10/09/2018
Number of Days to Update: 27

Source: State Water Resources Control Board
Telephone: 866-480-1028
Last EDR Contact: 12/12/2018
Next Scheduled EDR Contact: 12/24/2018
Data Release Frequency: Varies

MILITARY PRIV SITES: Military Privatized Sites (GEOTRACKER)
Military privatized sites

Date of Government Version: 09/10/2018
Date Data Arrived at EDR: 09/12/2018
Date Made Active in Reports: 10/09/2018
Number of Days to Update: 27

Source: State Water Resources Control Board
Telephone: 866-480-1028
Last EDR Contact: 12/12/2018
Next Scheduled EDR Contact: 12/24/2018
Data Release Frequency: Varies

EDR HIGH RISK HISTORICAL RECORDS

EDR Exclusive Records

EDR MGP: EDR Proprietary Manufactured Gas Plants

The EDR Proprietary Manufactured Gas Plant Database includes records of coal gas plants (manufactured gas plants) compiled by EDR's researchers. Manufactured gas sites were used in the United States from the 1800's to 1950's to produce a gas that could be distributed and used as fuel. These plants used whale oil, rosin, coal, or a mixture of coal, oil, and water that also produced a significant amount of waste. Many of the byproducts of the gas production, such as coal tar (oily waste containing volatile and non-volatile chemicals), sludges, oils and other compounds are potentially hazardous to human health and the environment. The byproduct from this process was frequently disposed of directly at the plant site and can remain or spread slowly, serving as a continuous source of soil and groundwater contamination.

Date of Government Version: N/A
Date Data Arrived at EDR: N/A
Date Made Active in Reports: N/A
Number of Days to Update: N/A

Source: EDR, Inc.
Telephone: N/A
Last EDR Contact: N/A
Next Scheduled EDR Contact: N/A
Data Release Frequency: No Update Planned

EDR Hist Auto: EDR Exclusive Historical Auto Stations

EDR has searched selected national collections of business directories and has collected listings of potential gas station/filling station/service station sites that were available to EDR researchers. EDR's review was limited to those categories of sources that might, in EDR's opinion, include gas station/filling station/service station establishments. The categories reviewed included, but were not limited to gas, gas station, gasoline station, filling station, auto, automobile repair, auto service station, service station, etc. This database falls within a category of information EDR classifies as "High Risk Historical Records", or HRHR. EDR's HRHR effort presents unique and sometimes proprietary data about past sites and operations that typically create environmental concerns, but may not show up in current government records searches.

Date of Government Version: N/A
Date Data Arrived at EDR: N/A
Date Made Active in Reports: N/A
Number of Days to Update: N/A

Source: EDR, Inc.
Telephone: N/A
Last EDR Contact: N/A
Next Scheduled EDR Contact: N/A
Data Release Frequency: Varies

EDR Hist Cleaner: EDR Exclusive Historical Cleaners

EDR has searched selected national collections of business directories and has collected listings of potential dry cleaner sites that were available to EDR researchers. EDR's review was limited to those categories of sources that might, in EDR's opinion, include dry cleaning establishments. The categories reviewed included, but were not limited to dry cleaners, cleaners, laundry, laundromat, cleaning/laundry, wash & dry etc. This database falls within a category of information EDR classifies as "High Risk Historical Records", or HRHR. EDR's HRHR effort presents unique and sometimes proprietary data about past sites and operations that typically create environmental concerns, but may not show up in current government records searches.

Date of Government Version: N/A
Date Data Arrived at EDR: N/A
Date Made Active in Reports: N/A
Number of Days to Update: N/A

Source: EDR, Inc.
Telephone: N/A
Last EDR Contact: N/A
Next Scheduled EDR Contact: N/A
Data Release Frequency: Varies

EDR RECOVERED GOVERNMENT ARCHIVES

Exclusive Recovered Govt. Archives

RGA LF: Recovered Government Archive Solid Waste Facilities List

The EDR Recovered Government Archive Landfill database provides a list of landfills derived from historical databases and includes many records that no longer appear in current government lists. Compiled from Records formerly available from the Department of Resources Recycling and Recovery in California.

Date of Government Version: N/A
Date Data Arrived at EDR: 07/01/2013
Date Made Active in Reports: 01/13/2014
Number of Days to Update: 196

Source: Department of Resources Recycling and Recovery
Telephone: N/A
Last EDR Contact: 06/01/2012
Next Scheduled EDR Contact: N/A
Data Release Frequency: Varies

RGA LUST: Recovered Government Archive Leaking Underground Storage Tank

The EDR Recovered Government Archive Leaking Underground Storage Tank database provides a list of LUST incidents derived from historical databases and includes many records that no longer appear in current government lists. Compiled from Records formerly available from the State Water Resources Control Board in California.

Date of Government Version: N/A
Date Data Arrived at EDR: 07/01/2013
Date Made Active in Reports: 12/30/2013
Number of Days to Update: 182

Source: State Water Resources Control Board
Telephone: N/A
Last EDR Contact: 06/01/2012
Next Scheduled EDR Contact: N/A
Data Release Frequency: Varies

COUNTY RECORDS

ALAMEDA COUNTY:

CS ALAMEDA: Contaminated Sites

A listing of contaminated sites overseen by the Toxic Release Program (oil and groundwater contamination from chemical releases and spills) and the Leaking Underground Storage Tank Program (soil and ground water contamination from leaking petroleum USTs).

Date of Government Version: 10/05/2018
Date Data Arrived at EDR: 10/10/2018
Date Made Active in Reports: 11/01/2018
Number of Days to Update: 22

Source: Alameda County Environmental Health Services
Telephone: 510-567-6700
Last EDR Contact: 10/05/2018
Next Scheduled EDR Contact: 01/21/2019
Data Release Frequency: Semi-Annually

UST ALAMEDA: Underground Tanks

Underground storage tank sites located in Alameda county.

Date of Government Version: 10/05/2018
Date Data Arrived at EDR: 10/10/2018
Date Made Active in Reports: 11/02/2018
Number of Days to Update: 23

Source: Alameda County Environmental Health Services
Telephone: 510-567-6700
Last EDR Contact: 10/05/2018
Next Scheduled EDR Contact: 04/24/2047
Data Release Frequency: Semi-Annually

AMADOR COUNTY:

CUPA AMADOR: CUPA Facility List

Cupa Facility List

Date of Government Version: 07/01/2018
Date Data Arrived at EDR: 07/24/2018
Date Made Active in Reports: 08/20/2018
Number of Days to Update: 27

Source: Amador County Environmental Health
Telephone: 209-223-6439
Last EDR Contact: 08/29/2018
Next Scheduled EDR Contact: 12/17/2018
Data Release Frequency: Varies

BUTTE COUNTY:

GOVERNMENT RECORDS SEARCHED / DATA CURRENCY TRACKING

CUPA BUTTE: CUPA Facility Listing
Cupa facility list.

Date of Government Version: 04/21/2017
Date Data Arrived at EDR: 04/25/2017
Date Made Active in Reports: 08/09/2017
Number of Days to Update: 106

Source: Public Health Department
Telephone: 530-538-7149
Last EDR Contact: 10/05/2018
Next Scheduled EDR Contact: 01/21/2019
Data Release Frequency: No Update Planned

CALVERAS COUNTY:

CUPA CALVERAS: CUPA Facility Listing
Cupa Facility Listing

Date of Government Version: 08/02/2018
Date Data Arrived at EDR: 08/06/2018
Date Made Active in Reports: 08/20/2018
Number of Days to Update: 14

Source: Calveras County Environmental Health
Telephone: 209-754-6399
Last EDR Contact: 09/24/2018
Next Scheduled EDR Contact: 01/07/2019
Data Release Frequency: Quarterly

COLUSA COUNTY:

CUPA COLUSA: CUPA Facility List
Cupa facility list.

Date of Government Version: 05/23/2018
Date Data Arrived at EDR: 05/24/2018
Date Made Active in Reports: 07/13/2018
Number of Days to Update: 50

Source: Health & Human Services
Telephone: 530-458-0396
Last EDR Contact: 11/14/2018
Next Scheduled EDR Contact: 02/18/2019
Data Release Frequency: Semi-Annually

CONTRA COSTA COUNTY:

SL CONTRA COSTA: Site List
List includes sites from the underground tank, hazardous waste generator and business plan/2185 programs.

Date of Government Version: 08/20/2018
Date Data Arrived at EDR: 08/21/2018
Date Made Active in Reports: 09/11/2018
Number of Days to Update: 21

Source: Contra Costa Health Services Department
Telephone: 925-646-2286
Last EDR Contact: 10/29/2018
Next Scheduled EDR Contact: 02/11/2019
Data Release Frequency: Semi-Annually

DEL NORTE COUNTY:

CUPA DEL NORTE: CUPA Facility List
Cupa Facility list

Date of Government Version: 08/16/2018
Date Data Arrived at EDR: 11/06/2018
Date Made Active in Reports: 11/14/2018
Number of Days to Update: 8

Source: Del Norte County Environmental Health Division
Telephone: 707-465-0426
Last EDR Contact: 10/25/2018
Next Scheduled EDR Contact: 02/11/2019
Data Release Frequency: Varies

EL DORADO COUNTY:

CUPA EL DORADO: CUPA Facility List
CUPA facility list.

Date of Government Version: 09/04/2018
Date Data Arrived at EDR: 09/05/2018
Date Made Active in Reports: 09/18/2018
Number of Days to Update: 13

Source: El Dorado County Environmental Management Department
Telephone: 530-621-6623
Last EDR Contact: 11/16/2018
Next Scheduled EDR Contact: 02/11/2019
Data Release Frequency: Varies

FRESNO COUNTY:

CUPA FRESNO: CUPA Resources List
Certified Unified Program Agency. CUPA's are responsible for implementing a unified hazardous materials and hazardous waste management regulatory program. The agency provides oversight of businesses that deal with hazardous materials, operate underground storage tanks or aboveground storage tanks.

Date of Government Version: 10/16/2018
Date Data Arrived at EDR: 10/18/2018
Date Made Active in Reports: 11/14/2018
Number of Days to Update: 27

Source: Dept. of Community Health
Telephone: 559-445-3271
Last EDR Contact: 10/15/2018
Next Scheduled EDR Contact: 01/14/2019
Data Release Frequency: Semi-Annually

GLENN COUNTY:

CUPA GLENN: CUPA Facility List
Cupa facility list

Date of Government Version: 01/22/2018
Date Data Arrived at EDR: 01/24/2018
Date Made Active in Reports: 03/14/2018
Number of Days to Update: 49

Source: Glenn County Air Pollution Control District
Telephone: 830-934-6500
Last EDR Contact: 10/22/2018
Next Scheduled EDR Contact: 02/04/2019
Data Release Frequency: Varies

HUMBOLDT COUNTY:

CUPA HUMBOLDT: CUPA Facility List
CUPA facility list.

Date of Government Version: 07/11/2018
Date Data Arrived at EDR: 07/13/2018
Date Made Active in Reports: 08/22/2018
Number of Days to Update: 40

Source: Humboldt County Environmental Health
Telephone: N/A
Last EDR Contact: 11/19/2018
Next Scheduled EDR Contact: 03/04/2019
Data Release Frequency: Semi-Annually

IMPERIAL COUNTY:

CUPA IMPERIAL: CUPA Facility List
Cupa facility list.

Date of Government Version: 10/22/2018
Date Data Arrived at EDR: 10/25/2018
Date Made Active in Reports: 11/14/2018
Number of Days to Update: 20

Source: San Diego Border Field Office
Telephone: 760-339-2777
Last EDR Contact: 10/22/2018
Next Scheduled EDR Contact: 02/04/2019
Data Release Frequency: Varies

INYO COUNTY:

GOVERNMENT RECORDS SEARCHED / DATA CURRENCY TRACKING

CUPA INYO: CUPA Facility List
Cupa facility list.

Date of Government Version: 04/02/2018
Date Data Arrived at EDR: 04/03/2018
Date Made Active in Reports: 06/14/2018
Number of Days to Update: 72

Source: Inyo County Environmental Health Services
Telephone: 760-878-0238
Last EDR Contact: 11/14/2018
Next Scheduled EDR Contact: 03/04/2019
Data Release Frequency: Varies

KERN COUNTY:

UST KERN: Underground Storage Tank Sites & Tank Listing
Kern County Sites and Tanks Listing.

Date of Government Version: 07/20/2018
Date Data Arrived at EDR: 07/25/2018
Date Made Active in Reports: 09/12/2018
Number of Days to Update: 49

Source: Kern County Environment Health Services Department
Telephone: 661-862-8700
Last EDR Contact: 11/01/2018
Next Scheduled EDR Contact: 02/18/2019
Data Release Frequency: Quarterly

KINGS COUNTY:

CUPA KINGS: CUPA Facility List
A listing of sites included in the county's Certified Unified Program Agency database. California's Secretary for Environmental Protection established the unified hazardous materials and hazardous waste regulatory program as required by chapter 6.11 of the California Health and Safety Code. The Unified Program consolidates the administration, permits, inspections, and enforcement activities.

Date of Government Version: 08/23/2018
Date Data Arrived at EDR: 08/24/2018
Date Made Active in Reports: 09/18/2018
Number of Days to Update: 25

Source: Kings County Department of Public Health
Telephone: 559-584-1411
Last EDR Contact: 11/14/2018
Next Scheduled EDR Contact: 03/04/2019
Data Release Frequency: Varies

LAKE COUNTY:

CUPA LAKE: CUPA Facility List
Cupa facility list

Date of Government Version: 11/07/2018
Date Data Arrived at EDR: 11/08/2018
Date Made Active in Reports: 11/14/2018
Number of Days to Update: 6

Source: Lake County Environmental Health
Telephone: 707-263-1164
Last EDR Contact: 10/15/2018
Next Scheduled EDR Contact: 01/28/2019
Data Release Frequency: Varies

LASSEN COUNTY:

CUPA LASSEN: CUPA Facility List
Cupa facility list

Date of Government Version: 10/15/2018
Date Data Arrived at EDR: 10/23/2018
Date Made Active in Reports: 11/14/2018
Number of Days to Update: 22

Source: Lassen County Environmental Health
Telephone: 530-251-8528
Last EDR Contact: 10/22/2018
Next Scheduled EDR Contact: 02/04/2019
Data Release Frequency: Varies

LOS ANGELES COUNTY:

GOVERNMENT RECORDS SEARCHED / DATA CURRENCY TRACKING

AOCONCERN: San Gabriel Valley Areas of Concern
San Gabriel Valley areas where VOC contamination is at or above the MCL as designated by region 9 EPA office.

Date of Government Version: 03/30/2009
Date Data Arrived at EDR: 03/31/2009
Date Made Active in Reports: 10/23/2009
Number of Days to Update: 206

Source: EPA Region 9
Telephone: 415-972-3178
Last EDR Contact: 09/17/2018
Next Scheduled EDR Contact: 12/31/2018
Data Release Frequency: No Update Planned

HMS LOS ANGELES: HMS: Street Number List
Industrial Waste and Underground Storage Tank Sites.

Date of Government Version: 09/20/2018
Date Data Arrived at EDR: 10/12/2018
Date Made Active in Reports: 11/16/2018
Number of Days to Update: 35

Source: Department of Public Works
Telephone: 626-458-3517
Last EDR Contact: 10/05/2018
Next Scheduled EDR Contact: 01/21/2019
Data Release Frequency: Semi-Annually

LF LOS ANGELES: List of Solid Waste Facilities
Solid Waste Facilities in Los Angeles County.

Date of Government Version: 10/15/2018
Date Data Arrived at EDR: 10/16/2018
Date Made Active in Reports: 11/16/2018
Number of Days to Update: 31

Source: La County Department of Public Works
Telephone: 818-458-5185
Last EDR Contact: 10/16/2018
Next Scheduled EDR Contact: 01/28/2019
Data Release Frequency: Varies

LF LOS ANGELES CITY: City of Los Angeles Landfills
Landfills owned and maintained by the City of Los Angeles.

Date of Government Version: 01/01/2018
Date Data Arrived at EDR: 05/01/2018
Date Made Active in Reports: 05/14/2018
Number of Days to Update: 13

Source: Engineering & Construction Division
Telephone: 213-473-7869
Last EDR Contact: 10/15/2018
Next Scheduled EDR Contact: 01/28/2019
Data Release Frequency: Varies

SITE MIT LOS ANGELES: Site Mitigation List
Industrial sites that have had some sort of spill or complaint.

Date of Government Version: 07/01/2018
Date Data Arrived at EDR: 10/16/2018
Date Made Active in Reports: 11/16/2018
Number of Days to Update: 31

Source: Community Health Services
Telephone: 323-890-7806
Last EDR Contact: 10/16/2018
Next Scheduled EDR Contact: 01/28/2019
Data Release Frequency: Annually

UST EL SEGUNDO: City of El Segundo Underground Storage Tank
Underground storage tank sites located in El Segundo city.

Date of Government Version: 01/21/2017
Date Data Arrived at EDR: 04/19/2017
Date Made Active in Reports: 05/10/2017
Number of Days to Update: 21

Source: City of El Segundo Fire Department
Telephone: 310-524-2236
Last EDR Contact: 10/15/2018
Next Scheduled EDR Contact: 01/28/2019
Data Release Frequency: Semi-Annually

UST LONG BEACH: City of Long Beach Underground Storage Tank
Underground storage tank sites located in the city of Long Beach.

Date of Government Version: 03/09/2017
Date Data Arrived at EDR: 03/10/2017
Date Made Active in Reports: 05/03/2017
Number of Days to Update: 54

Source: City of Long Beach Fire Department
Telephone: 562-570-2563
Last EDR Contact: 10/22/2018
Next Scheduled EDR Contact: 02/04/2019
Data Release Frequency: Annually

UST TORRANCE: City of Torrance Underground Storage Tank
Underground storage tank sites located in the city of Torrance.

Date of Government Version: 10/02/2018
Date Data Arrived at EDR: 10/05/2018
Date Made Active in Reports: 11/02/2018
Number of Days to Update: 28

Source: City of Torrance Fire Department
Telephone: 310-618-2973
Last EDR Contact: 10/05/2018
Next Scheduled EDR Contact: 01/21/2019
Data Release Frequency: Semi-Annually

MADERA COUNTY:

CUPA MADERA: CUPA Facility List
A listing of sites included in the county's Certified Unified Program Agency database. California's Secretary for Environmental Protection established the unified hazardous materials and hazardous waste regulatory program as required by chapter 6.11 of the California Health and Safety Code. The Unified Program consolidates the administration, permits, inspections, and enforcement activities.

Date of Government Version: 08/30/2018
Date Data Arrived at EDR: 09/04/2018
Date Made Active in Reports: 09/19/2018
Number of Days to Update: 15

Source: Madera County Environmental Health
Telephone: 559-675-7823
Last EDR Contact: 11/14/2018
Next Scheduled EDR Contact: 03/04/2019
Data Release Frequency: Varies

MARIN COUNTY:

UST MARIN: Underground Storage Tank Sites
Currently permitted USTs in Marin County.

Date of Government Version: 09/26/2018
Date Data Arrived at EDR: 10/04/2018
Date Made Active in Reports: 11/02/2018
Number of Days to Update: 29

Source: Public Works Department Waste Management
Telephone: 415-473-6647
Last EDR Contact: 10/01/2018
Next Scheduled EDR Contact: 01/14/2019
Data Release Frequency: Semi-Annually

MERCED COUNTY:

CUPA MERCED: CUPA Facility List
CUPA facility list.

Date of Government Version: 08/29/2018
Date Data Arrived at EDR: 08/31/2018
Date Made Active in Reports: 09/19/2018
Number of Days to Update: 19

Source: Merced County Environmental Health
Telephone: 209-381-1094
Last EDR Contact: 11/14/2018
Next Scheduled EDR Contact: 03/04/2019
Data Release Frequency: Varies

MONO COUNTY:

CUPA MONO: CUPA Facility List
CUPA Facility List

Date of Government Version: 07/18/2018
Date Data Arrived at EDR: 09/04/2018
Date Made Active in Reports: 09/19/2018
Number of Days to Update: 15

Source: Mono County Health Department
Telephone: 760-932-5580
Last EDR Contact: 11/26/2018
Next Scheduled EDR Contact: 03/11/2019
Data Release Frequency: Varies

MONTEREY COUNTY:

CUPA MONTEREY: CUPA Facility Listing
CUPA Program listing from the Environmental Health Division.

Date of Government Version: 10/29/2018
Date Data Arrived at EDR: 11/01/2018
Date Made Active in Reports: 11/16/2018
Number of Days to Update: 15

Source: Monterey County Health Department
Telephone: 831-796-1297
Last EDR Contact: 10/01/2018
Next Scheduled EDR Contact: 01/14/2019
Data Release Frequency: Varies

NAPA COUNTY:

LUST NAPA: Sites With Reported Contamination
A listing of leaking underground storage tank sites located in Napa county.

Date of Government Version: 01/09/2017
Date Data Arrived at EDR: 01/11/2017
Date Made Active in Reports: 03/02/2017
Number of Days to Update: 50

Source: Napa County Department of Environmental Management
Telephone: 707-253-4269
Last EDR Contact: 11/21/2018
Next Scheduled EDR Contact: 03/11/2019
Data Release Frequency: No Update Planned

UST NAPA: Closed and Operating Underground Storage Tank Sites
Underground storage tank sites located in Napa county.

Date of Government Version: 08/27/2018
Date Data Arrived at EDR: 08/28/2018
Date Made Active in Reports: 10/03/2018
Number of Days to Update: 36

Source: Napa County Department of Environmental Management
Telephone: 707-253-4269
Last EDR Contact: 11/26/2018
Next Scheduled EDR Contact: 03/11/2019
Data Release Frequency: No Update Planned

NEVADA COUNTY:

CUPA NEVADA: CUPA Facility List
CUPA facility list.

Date of Government Version: 11/06/2018
Date Data Arrived at EDR: 11/08/2018
Date Made Active in Reports: 11/14/2018
Number of Days to Update: 6

Source: Community Development Agency
Telephone: 530-265-1467
Last EDR Contact: 10/25/2018
Next Scheduled EDR Contact: 02/11/2019
Data Release Frequency: Varies

ORANGE COUNTY:

IND_SITE ORANGE: List of Industrial Site Cleanups
Petroleum and non-petroleum spills.

Date of Government Version: 07/13/2018
Date Data Arrived at EDR: 08/08/2018
Date Made Active in Reports: 09/10/2018
Number of Days to Update: 33

Source: Health Care Agency
Telephone: 714-834-3446
Last EDR Contact: 11/05/2018
Next Scheduled EDR Contact: 02/18/2019
Data Release Frequency: Annually

LUST ORANGE: List of Underground Storage Tank Cleanups
Orange County Underground Storage Tank Cleanups (LUST).

Date of Government Version: 07/13/2018
Date Data Arrived at EDR: 08/08/2018
Date Made Active in Reports: 09/10/2018
Number of Days to Update: 33

Source: Health Care Agency
Telephone: 714-834-3446
Last EDR Contact: 11/05/2018
Next Scheduled EDR Contact: 02/18/2019
Data Release Frequency: Quarterly

GOVERNMENT RECORDS SEARCHED / DATA CURRENCY TRACKING

UST ORANGE: List of Underground Storage Tank Facilities
Orange County Underground Storage Tank Facilities (UST).

Date of Government Version: 07/13/2018
Date Data Arrived at EDR: 08/06/2018
Date Made Active in Reports: 09/12/2018
Number of Days to Update: 37

Source: Health Care Agency
Telephone: 714-834-3446
Last EDR Contact: 11/06/2018
Next Scheduled EDR Contact: 02/18/2019
Data Release Frequency: Quarterly

PLACER COUNTY:

MS PLACER: Master List of Facilities
List includes aboveground tanks, underground tanks and cleanup sites.

Date of Government Version: 09/04/2018
Date Data Arrived at EDR: 09/06/2018
Date Made Active in Reports: 10/03/2018
Number of Days to Update: 27

Source: Placer County Health and Human Services
Telephone: 530-745-2363
Last EDR Contact: 08/29/2018
Next Scheduled EDR Contact: 12/17/2018
Data Release Frequency: Semi-Annually

PLUMAS COUNTY:

CUPA PLUMAS: CUPA Facility List
Plumas County CUPA Program facilities.

Date of Government Version: 07/19/2018
Date Data Arrived at EDR: 07/25/2018
Date Made Active in Reports: 09/05/2018
Number of Days to Update: 42

Source: Plumas County Environmental Health
Telephone: 530-283-6355
Last EDR Contact: 10/22/2018
Next Scheduled EDR Contact: 02/04/2019
Data Release Frequency: Varies

RIVERSIDE COUNTY:

LUST RIVERSIDE: Listing of Underground Tank Cleanup Sites
Riverside County Underground Storage Tank Cleanup Sites (LUST).

Date of Government Version: 10/10/2018
Date Data Arrived at EDR: 10/12/2018
Date Made Active in Reports: 10/16/2018
Number of Days to Update: 4

Source: Department of Environmental Health
Telephone: 951-358-5055
Last EDR Contact: 09/17/2018
Next Scheduled EDR Contact: 12/31/2018
Data Release Frequency: Quarterly

UST RIVERSIDE: Underground Storage Tank Tank List
Underground storage tank sites located in Riverside county.

Date of Government Version: 10/10/2018
Date Data Arrived at EDR: 10/12/2018
Date Made Active in Reports: 11/05/2018
Number of Days to Update: 24

Source: Department of Environmental Health
Telephone: 951-358-5055
Last EDR Contact: 09/17/2018
Next Scheduled EDR Contact: 12/31/2018
Data Release Frequency: Quarterly

SACRAMENTO COUNTY:

CS SACRAMENTO: Toxic Site Clean-Up List
List of sites where unauthorized releases of potentially hazardous materials have occurred.

Date of Government Version: 08/03/2018
Date Data Arrived at EDR: 10/02/2018
Date Made Active in Reports: 11/01/2018
Number of Days to Update: 30

Source: Sacramento County Environmental Management
Telephone: 916-875-8406
Last EDR Contact: 10/02/2018
Next Scheduled EDR Contact: 01/14/2019
Data Release Frequency: Quarterly

ML SACRAMENTO: Master Hazardous Materials Facility List

Any business that has hazardous materials on site - hazardous material storage sites, underground storage tanks, waste generators.

Date of Government Version: 08/23/2018
Date Data Arrived at EDR: 10/02/2018
Date Made Active in Reports: 11/02/2018
Number of Days to Update: 31

Source: Sacramento County Environmental Management
Telephone: 916-875-8406
Last EDR Contact: 10/02/2018
Next Scheduled EDR Contact: 01/14/2019
Data Release Frequency: Quarterly

SAN BENITO COUNTY:

CUPA SAN BENITO: CUPA Facility List

Cupa facility list

Date of Government Version: 08/07/2018
Date Data Arrived at EDR: 08/09/2018
Date Made Active in Reports: 09/05/2018
Number of Days to Update: 27

Source: San Benito County Environmental Health
Telephone: N/A
Last EDR Contact: 11/14/2018
Next Scheduled EDR Contact: 02/18/2019
Data Release Frequency: Varies

SAN BERNARDINO COUNTY:

PERMITS SAN BERNARDINO: Hazardous Material Permits

This listing includes underground storage tanks, medical waste handlers/generators, hazardous materials handlers, hazardous waste generators, and waste oil generators/handlers.

Date of Government Version: 07/27/2018
Date Data Arrived at EDR: 07/31/2018
Date Made Active in Reports: 09/10/2018
Number of Days to Update: 41

Source: San Bernardino County Fire Department Hazardous Materials Division
Telephone: 909-387-3041
Last EDR Contact: 11/05/2018
Next Scheduled EDR Contact: 02/18/2019
Data Release Frequency: Quarterly

SAN DIEGO COUNTY:

HMMD SAN DIEGO: Hazardous Materials Management Division Database

The database includes: HE58 - This report contains the business name, site address, business phone number, establishment 'H' permit number, type of permit, and the business status. HE17 - In addition to providing the same information provided in the HE58 listing, HE17 provides inspection dates, violations received by the establishment, hazardous waste generated, the quantity, method of storage, treatment/disposal of waste and the hauler, and information on underground storage tanks. Unauthorized Release List - Includes a summary of environmental contamination cases in San Diego County (underground tank cases, non-tank cases, groundwater contamination, and soil contamination are included.)

Date of Government Version: 06/04/2018
Date Data Arrived at EDR: 06/06/2018
Date Made Active in Reports: 07/17/2018
Number of Days to Update: 41

Source: Hazardous Materials Management Division
Telephone: 619-338-2268
Last EDR Contact: 09/06/2018
Next Scheduled EDR Contact: 12/17/2018
Data Release Frequency: Quarterly

LF SAN DIEGO: Solid Waste Facilities
San Diego County Solid Waste Facilities.

Date of Government Version: 04/18/2018
Date Data Arrived at EDR: 04/24/2018
Date Made Active in Reports: 06/19/2018
Number of Days to Update: 56
Source: Department of Health Services
Telephone: 619-338-2209
Last EDR Contact: 10/22/2018
Next Scheduled EDR Contact: 02/04/2019
Data Release Frequency: Varies

SAN DIEGO CO LOP: Local Oversight Program Listing
A listing of all LOP release sites that are or were under the County of San Diego's jurisdiction. Included are closed or transferred cases, open cases, and cases that did not have a case type indicated. The cases without a case type are mostly complaints; however, some of them could be LOP cases.

Date of Government Version: 07/17/2018
Date Data Arrived at EDR: 07/24/2018
Date Made Active in Reports: 08/24/2018
Number of Days to Update: 31
Source: Department of Environmental Health
Telephone: 858-505-6874
Last EDR Contact: 10/22/2018
Next Scheduled EDR Contact: 02/04/2019
Data Release Frequency: Varies

SAN DIEGO CO. SAM: Environmental Case Listing
The listing contains all underground tank release cases and projects pertaining to properties contaminated with hazardous substances that are actively under review by the Site Assessment and Mitigation Program.

Date of Government Version: 03/23/2010
Date Data Arrived at EDR: 06/15/2010
Date Made Active in Reports: 07/09/2010
Number of Days to Update: 24
Source: San Diego County Department of Environmental Health
Telephone: 619-338-2371
Last EDR Contact: 08/29/2018
Next Scheduled EDR Contact: 12/17/2018
Data Release Frequency: No Update Planned

SAN FRANCISCO COUNTY:

LUST SAN FRANCISCO: Local Oversite Facilities
A listing of leaking underground storage tank sites located in San Francisco county.

Date of Government Version: 09/19/2008
Date Data Arrived at EDR: 09/19/2008
Date Made Active in Reports: 09/29/2008
Number of Days to Update: 10
Source: Department Of Public Health San Francisco County
Telephone: 415-252-3920
Last EDR Contact: 11/01/2018
Next Scheduled EDR Contact: 02/18/2019
Data Release Frequency: Quarterly

UST SAN FRANCISCO: Underground Storage Tank Information
Underground storage tank sites located in San Francisco county.

Date of Government Version: 09/17/2018
Date Data Arrived at EDR: 09/18/2018
Date Made Active in Reports: 10/03/2018
Number of Days to Update: 15
Source: Department of Public Health
Telephone: 415-252-3920
Last EDR Contact: 11/01/2018
Next Scheduled EDR Contact: 02/18/2019
Data Release Frequency: Quarterly

SAN JOAQUIN COUNTY:

UST SAN JOAQUIN: San Joaquin Co. UST
A listing of underground storage tank locations in San Joaquin county.

Date of Government Version: 06/22/2018
Date Data Arrived at EDR: 06/26/2018
Date Made Active in Reports: 07/11/2018
Number of Days to Update: 15
Source: Environmental Health Department
Telephone: N/A
Last EDR Contact: 09/17/2018
Next Scheduled EDR Contact: 12/31/2018
Data Release Frequency: Semi-Annually

SAN LUIS OBISPO COUNTY:

CUPA SAN LUIS OBISPO: CUPA Facility List
Cupa Facility List.

Date of Government Version: 08/20/2018
Date Data Arrived at EDR: 08/21/2018
Date Made Active in Reports: 09/07/2018
Number of Days to Update: 17

Source: San Luis Obispo County Public Health Department
Telephone: 805-781-5596
Last EDR Contact: 11/14/2018
Next Scheduled EDR Contact: 03/04/2019
Data Release Frequency: Varies

SAN MATEO COUNTY:

BI SAN MATEO: Business Inventory
List includes Hazardous Materials Business Plan, hazardous waste generators, and underground storage tanks.

Date of Government Version: 09/18/2018
Date Data Arrived at EDR: 09/20/2018
Date Made Active in Reports: 11/01/2018
Number of Days to Update: 42

Source: San Mateo County Environmental Health Services Division
Telephone: 650-363-1921
Last EDR Contact: 09/10/2018
Next Scheduled EDR Contact: 12/24/2018
Data Release Frequency: Annually

LUST SAN MATEO: Fuel Leak List
A listing of leaking underground storage tank sites located in San Mateo county.

Date of Government Version: 09/18/2018
Date Data Arrived at EDR: 09/20/2018
Date Made Active in Reports: 10/17/2018
Number of Days to Update: 27

Source: San Mateo County Environmental Health Services Division
Telephone: 650-363-1921
Last EDR Contact: 09/10/2018
Next Scheduled EDR Contact: 12/24/2018
Data Release Frequency: Semi-Annually

SANTA BARBARA COUNTY:

CUPA SANTA BARBARA: CUPA Facility Listing
CUPA Program Listing from the Environmental Health Services division.

Date of Government Version: 09/08/2011
Date Data Arrived at EDR: 09/09/2011
Date Made Active in Reports: 10/07/2011
Number of Days to Update: 28

Source: Santa Barbara County Public Health Department
Telephone: 805-686-8167
Last EDR Contact: 11/14/2018
Next Scheduled EDR Contact: 03/04/2019
Data Release Frequency: Varies

SANTA CLARA COUNTY:

CUPA SANTA CLARA: Cupa Facility List
Cupa facility list

Date of Government Version: 08/17/2018
Date Data Arrived at EDR: 08/22/2018
Date Made Active in Reports: 09/07/2018
Number of Days to Update: 16

Source: Department of Environmental Health
Telephone: 408-918-1973
Last EDR Contact: 11/14/2018
Next Scheduled EDR Contact: 03/04/2019
Data Release Frequency: Varies

HIST LUST SANTA CLARA: HIST LUST - Fuel Leak Site Activity Report
A listing of open and closed leaking underground storage tanks. This listing is no longer updated by the county. Leaking underground storage tanks are now handled by the Department of Environmental Health.

Date of Government Version: 03/29/2005
Date Data Arrived at EDR: 03/30/2005
Date Made Active in Reports: 04/21/2005
Number of Days to Update: 22

Source: Santa Clara Valley Water District
Telephone: 408-265-2600
Last EDR Contact: 03/23/2009
Next Scheduled EDR Contact: 06/22/2009
Data Release Frequency: No Update Planned

LUST SANTA CLARA: LOP Listing
A listing of leaking underground storage tanks located in Santa Clara county.

Date of Government Version: 03/03/2014
Date Data Arrived at EDR: 03/05/2014
Date Made Active in Reports: 03/18/2014
Number of Days to Update: 13
Source: Department of Environmental Health
Telephone: 408-918-3417
Last EDR Contact: 11/21/2018
Next Scheduled EDR Contact: 03/11/2019
Data Release Frequency: Annually

SAN JOSE HAZMAT: Hazardous Material Facilities
Hazardous material facilities, including underground storage tank sites.

Date of Government Version: 08/01/2018
Date Data Arrived at EDR: 08/06/2018
Date Made Active in Reports: 09/11/2018
Number of Days to Update: 36
Source: City of San Jose Fire Department
Telephone: 408-535-7694
Last EDR Contact: 11/01/2018
Next Scheduled EDR Contact: 02/18/2019
Data Release Frequency: Annually

SANTA CRUZ COUNTY:

CUPA SANTA CRUZ: CUPA Facility List
CUPA facility listing.

Date of Government Version: 01/21/2017
Date Data Arrived at EDR: 02/22/2017
Date Made Active in Reports: 05/23/2017
Number of Days to Update: 90
Source: Santa Cruz County Environmental Health
Telephone: 831-464-2761
Last EDR Contact: 11/14/2018
Next Scheduled EDR Contact: 03/04/2019
Data Release Frequency: Varies

SHASTA COUNTY:

CUPA SHASTA: CUPA Facility List
Cupa Facility List.

Date of Government Version: 06/15/2017
Date Data Arrived at EDR: 06/19/2017
Date Made Active in Reports: 08/09/2017
Number of Days to Update: 51
Source: Shasta County Department of Resource Management
Telephone: 530-225-5789
Last EDR Contact: 11/14/2018
Next Scheduled EDR Contact: 03/04/2019
Data Release Frequency: Varies

SOLANO COUNTY:

LUST SOLANO: Leaking Underground Storage Tanks
A listing of leaking underground storage tank sites located in Solano county.

Date of Government Version: 08/29/2018
Date Data Arrived at EDR: 09/04/2018
Date Made Active in Reports: 10/17/2018
Number of Days to Update: 43
Source: Solano County Department of Environmental Management
Telephone: 707-784-6770
Last EDR Contact: 08/29/2018
Next Scheduled EDR Contact: 12/17/2018
Data Release Frequency: Quarterly

UST SOLANO: Underground Storage Tanks
Underground storage tank sites located in Solano county.

Date of Government Version: 08/29/2018
Date Data Arrived at EDR: 09/04/2018
Date Made Active in Reports: 10/18/2018
Number of Days to Update: 44
Source: Solano County Department of Environmental Management
Telephone: 707-784-6770
Last EDR Contact: 08/29/2018
Next Scheduled EDR Contact: 12/17/2018
Data Release Frequency: Quarterly

SONOMA COUNTY:

CUPA SONOMA: Cupa Facility List
Cupa Facility list

Date of Government Version: 09/24/2018
Date Data Arrived at EDR: 09/25/2018
Date Made Active in Reports: 10/16/2018
Number of Days to Update: 21

Source: County of Sonoma Fire & Emergency Services Department
Telephone: 707-565-1174
Last EDR Contact: 09/24/2018
Next Scheduled EDR Contact: 01/07/2019
Data Release Frequency: Varies

LUST SONOMA: Leaking Underground Storage Tank Sites
A listing of leaking underground storage tank sites located in Sonoma county.

Date of Government Version: 10/02/2018
Date Data Arrived at EDR: 10/04/2018
Date Made Active in Reports: 10/25/2018
Number of Days to Update: 21

Source: Department of Health Services
Telephone: 707-565-6565
Last EDR Contact: 09/24/2018
Next Scheduled EDR Contact: 01/07/2019
Data Release Frequency: Quarterly

STANISLAUS COUNTY:

CUPA STANISLAUS: CUPA Facility List
Cupa facility list

Date of Government Version: 08/14/2018
Date Data Arrived at EDR: 08/16/2018
Date Made Active in Reports: 08/24/2018
Number of Days to Update: 8

Source: Stanislaus County Department of Ennvironmental Protection
Telephone: 209-525-6751
Last EDR Contact: 10/15/2018
Next Scheduled EDR Contact: 01/28/2019
Data Release Frequency: Varies

SUTTER COUNTY:

UST SUTTER: Underground Storage Tanks
Underground storage tank sites located in Sutter county.

Date of Government Version: 09/18/2018
Date Data Arrived at EDR: 09/20/2018
Date Made Active in Reports: 10/25/2018
Number of Days to Update: 35

Source: Sutter County Department of Agriculture
Telephone: 530-822-7500
Last EDR Contact: 09/17/2018
Next Scheduled EDR Contact: 12/17/2018
Data Release Frequency: Semi-Annually

TEHAMA COUNTY:

CUPA TEHAMA: CUPA Facility List
Cupa facilities

Date of Government Version: 07/17/2018
Date Data Arrived at EDR: 08/02/2018
Date Made Active in Reports: 09/07/2018
Number of Days to Update: 36

Source: Tehama County Department of Environmental Health
Telephone: 530-527-8020
Last EDR Contact: 11/14/2018
Next Scheduled EDR Contact: 02/18/2019
Data Release Frequency: Varies

TRINITY COUNTY:

CUPA TRINITY: CUPA Facility List
Cupa facility list

Date of Government Version: 10/22/2018
Date Data Arrived at EDR: 10/25/2018
Date Made Active in Reports: 11/14/2018
Number of Days to Update: 20

Source: Department of Toxic Substances Control
Telephone: 760-352-0381
Last EDR Contact: 10/22/2018
Next Scheduled EDR Contact: 02/04/2019
Data Release Frequency: Varies

TULARE COUNTY:

CUPA TULARE: CUPA Facility List
Cupa program facilities

Date of Government Version: 09/13/2018
Date Data Arrived at EDR: 09/14/2018
Date Made Active in Reports: 09/19/2018
Number of Days to Update: 5

Source: Tulare County Environmental Health Services Division
Telephone: 559-624-7400
Last EDR Contact: 11/14/2018
Next Scheduled EDR Contact: 02/18/2019
Data Release Frequency: Varies

TUOLUMNE COUNTY:

CUPA TUOLUMNE: CUPA Facility List
Cupa facility list

Date of Government Version: 04/23/2018
Date Data Arrived at EDR: 04/25/2018
Date Made Active in Reports: 06/25/2018
Number of Days to Update: 61

Source: Divison of Environmental Health
Telephone: 209-533-5633
Last EDR Contact: 10/22/2018
Next Scheduled EDR Contact: 02/04/2019
Data Release Frequency: Varies

VENTURA COUNTY:

BWT VENTURA: Business Plan, Hazardous Waste Producers, and Operating Underground Tanks
The BWT list indicates by site address whether the Environmental Health Division has Business Plan (B), Waste Producer (W), and/or Underground Tank (T) information.

Date of Government Version: 07/02/2018
Date Data Arrived at EDR: 07/26/2018
Date Made Active in Reports: 09/05/2018
Number of Days to Update: 41

Source: Ventura County Environmental Health Division
Telephone: 805-654-2813
Last EDR Contact: 10/22/2018
Next Scheduled EDR Contact: 02/04/2019
Data Release Frequency: Quarterly

LF VENTURA: Inventory of Illegal Abandoned and Inactive Sites
Ventura County Inventory of Closed, Illegal Abandoned, and Inactive Sites.

Date of Government Version: 12/01/2011
Date Data Arrived at EDR: 12/01/2011
Date Made Active in Reports: 01/19/2012
Number of Days to Update: 49

Source: Environmental Health Division
Telephone: 805-654-2813
Last EDR Contact: 10/01/2018
Next Scheduled EDR Contact: 01/14/2019
Data Release Frequency: Annually

LUST VENTURA: Listing of Underground Tank Cleanup Sites
Ventura County Underground Storage Tank Cleanup Sites (LUST).

Date of Government Version: 05/29/2008
Date Data Arrived at EDR: 06/24/2008
Date Made Active in Reports: 07/31/2008
Number of Days to Update: 37

Source: Environmental Health Division
Telephone: 805-654-2813
Last EDR Contact: 11/07/2018
Next Scheduled EDR Contact: 02/25/2019
Data Release Frequency: Quarterly

MED WASTE VENTURA: Medical Waste Program List
To protect public health and safety and the environment from potential exposure to disease causing agents, the Environmental Health Division Medical Waste Program regulates the generation, handling, storage, treatment and disposal of medical waste throughout the County.

Date of Government Version: 07/02/2018
Date Data Arrived at EDR: 07/26/2018
Date Made Active in Reports: 08/24/2018
Number of Days to Update: 29
Source: Ventura County Resource Management Agency
Telephone: 805-654-2813
Last EDR Contact: 10/22/2018
Next Scheduled EDR Contact: 02/04/2019
Data Release Frequency: Quarterly

UST VENTURA: Underground Tank Closed Sites List
Ventura County Operating Underground Storage Tank Sites (UST)/Underground Tank Closed Sites List.

Date of Government Version: 09/04/2018
Date Data Arrived at EDR: 09/12/2018
Date Made Active in Reports: 10/04/2018
Number of Days to Update: 22
Source: Environmental Health Division
Telephone: 805-654-2813
Last EDR Contact: 09/12/2018
Next Scheduled EDR Contact: 12/24/2018
Data Release Frequency: Quarterly

YOLO COUNTY:

UST YOLO: Underground Storage Tank Comprehensive Facility Report
Underground storage tank sites located in Yolo county.

Date of Government Version: 10/15/2018
Date Data Arrived at EDR: 10/19/2018
Date Made Active in Reports: 11/05/2018
Number of Days to Update: 17
Source: Yolo County Department of Health
Telephone: 530-666-8646
Last EDR Contact: 10/15/2018
Next Scheduled EDR Contact: 01/14/2019
Data Release Frequency: Annually

YUBA COUNTY:

CUPA YUBA: CUPA Facility List
CUPA facility listing for Yuba County.

Date of Government Version: 11/05/2018
Date Data Arrived at EDR: 11/07/2018
Date Made Active in Reports: 11/14/2018
Number of Days to Update: 7
Source: Yuba County Environmental Health Department
Telephone: 530-749-7523
Last EDR Contact: 10/25/2018
Next Scheduled EDR Contact: 02/11/2019
Data Release Frequency: Varies

OTHER DATABASE(S)

Depending on the geographic area covered by this report, the data provided in these specialty databases may or may not be complete. For example, the existence of wetlands information data in a specific report does not mean that all wetlands in the area covered by the report are included. Moreover, the absence of any reported wetlands information does not necessarily mean that wetlands do not exist in the area covered by the report.

CT MANIFEST: Hazardous Waste Manifest Data
Facility and manifest data. Manifest is a document that lists and tracks hazardous waste from the generator through transporters to a tsd facility.

Date of Government Version: 08/10/2018
Date Data Arrived at EDR: 08/10/2018
Date Made Active in Reports: 09/10/2018
Number of Days to Update: 31
Source: Department of Energy & Environmental Protection
Telephone: 860-424-3375
Last EDR Contact: 11/14/2018
Next Scheduled EDR Contact: 02/25/2019
Data Release Frequency: No Update Planned

NJ MANIFEST: Manifest Information
Hazardous waste manifest information.

Date of Government Version: 12/31/2017
Date Data Arrived at EDR: 07/13/2018
Date Made Active in Reports: 08/01/2018
Number of Days to Update: 19

Source: Department of Environmental Protection
Telephone: N/A
Last EDR Contact: 10/09/2018
Next Scheduled EDR Contact: 01/21/2019
Data Release Frequency: Annually

NY MANIFEST: Facility and Manifest Data
Manifest is a document that lists and tracks hazardous waste from the generator through transporters to a TSD facility.

Date of Government Version: 07/01/2018
Date Data Arrived at EDR: 08/01/2018
Date Made Active in Reports: 08/31/2018
Number of Days to Update: 30

Source: Department of Environmental Conservation
Telephone: 518-402-8651
Last EDR Contact: 10/31/2018
Next Scheduled EDR Contact: 02/11/2019
Data Release Frequency: Quarterly

PA MANIFEST: Manifest Information
Hazardous waste manifest information.

Date of Government Version: 12/31/2017
Date Data Arrived at EDR: 10/23/2018
Date Made Active in Reports: 11/27/2018
Number of Days to Update: 35

Source: Department of Environmental Protection
Telephone: 717-783-8990
Last EDR Contact: 10/15/2018
Next Scheduled EDR Contact: 01/28/2019
Data Release Frequency: Annually

RI MANIFEST: Manifest information
Hazardous waste manifest information

Date of Government Version: 12/31/2017
Date Data Arrived at EDR: 02/23/2018
Date Made Active in Reports: 04/09/2018
Number of Days to Update: 45

Source: Department of Environmental Management
Telephone: 401-222-2797
Last EDR Contact: 11/16/2018
Next Scheduled EDR Contact: 03/04/2019
Data Release Frequency: Annually

WI MANIFEST: Manifest Information
Hazardous waste manifest information.

Date of Government Version: 12/31/2017
Date Data Arrived at EDR: 06/15/2018
Date Made Active in Reports: 07/09/2018
Number of Days to Update: 24

Source: Department of Natural Resources
Telephone: N/A
Last EDR Contact: 09/06/2018
Next Scheduled EDR Contact: 12/24/2018
Data Release Frequency: Annually

Oil/Gas Pipelines
Source: PennWell Corporation
Petroleum Bundle (Crude Oil, Refined Products, Petrochemicals, Gas Liquids (LPG/NGL), and Specialty Gases (Miscellaneous)) N = Natural Gas Bundle (Natural Gas, Gas Liquids (LPG/NGL), and Specialty Gases (Miscellaneous)). This map includes information copyrighted by PennWell Corporation. This information is provided on a best effort basis and PennWell Corporation does not guarantee its accuracy nor warrant its fitness for any particular purpose. Such information has been reprinted with the permission of PennWell.

Electric Power Transmission Line Data
Source: PennWell Corporation
This map includes information copyrighted by PennWell Corporation. This information is provided on a best effort basis and PennWell Corporation does not guarantee its accuracy nor warrant its fitness for any particular purpose. Such information has been reprinted with the permission of PennWell.

Sensitive Receptors: There are individuals deemed sensitive receptors due to their fragile immune systems and special sensitivity to environmental discharges. These sensitive receptors typically include the elderly, the sick, and children. While the location of all sensitive receptors cannot be determined, EDR indicates those buildings and facilities - schools, daycares, hospitals, medical centers, and nursing homes - where individuals who are sensitive receptors are likely to be located.

GOVERNMENT RECORDS SEARCHED / DATA CURRENCY TRACKING

AHA Hospitals:
Source: American Hospital Association, Inc.
Telephone: 312-280-5991
The database includes a listing of hospitals based on the American Hospital Association's annual survey of hospitals.

Medical Centers: Provider of Services Listing
Source: Centers for Medicare & Medicaid Services
Telephone: 410-786-3000
A listing of hospitals with Medicare provider number, produced by Centers of Medicare & Medicaid Services, a federal agency within the U.S. Department of Health and Human Services.

Nursing Homes
Source: National Institutes of Health
Telephone: 301-594-6248
Information on Medicare and Medicaid certified nursing homes in the United States.

Public Schools
Source: National Center for Education Statistics
Telephone: 202-502-7300
The National Center for Education Statistics' primary database on elementary and secondary public education in the United States. It is a comprehensive, annual, national statistical database of all public elementary and secondary schools and school districts, which contains data that are comparable across all states.

Private Schools
Source: National Center for Education Statistics
Telephone: 202-502-7300
The National Center for Education Statistics' primary database on private school locations in the United States.

Daycare Centers: Licensed Facilities
Source: Department of Social Services
Telephone: 916-657-4041

Flood Zone Data: This data was obtained from the Federal Emergency Management Agency (FEMA). It depicts 100-year and 500-year flood zones as defined by FEMA. It includes the National Flood Hazard Layer (NFHL) which incorporates Flood Insurance Rate Map (FIRM) data and Q3 data from FEMA in areas not covered by NFHL.
Source: FEMA
Telephone: 877-336-2627
Date of Government Version: 2003, 2015

NWI: National Wetlands Inventory. This data, available in select counties across the country, was obtained by EDR in 2002, 2005 and 2010 from the U.S. Fish and Wildlife Service.

State Wetlands Data: Wetland Inventory
Source: Department of Fish and Wildlife
Telephone: 916-445-0411

Current USGS 7.5 Minute Topographic Map
Source: U.S. Geological Survey

STREET AND ADDRESS INFORMATION

© 2015 TomTom North America, Inc. All rights reserved. This material is proprietary and the subject of copyright protection and other intellectual property rights owned by or licensed to Tele Atlas North America, Inc. The use of this material is subject to the terms of a license agreement. You will be held liable for any unauthorized copying or disclosure of this material.

GEOCHECK ®- PHYSICAL SETTING SOURCE ADDENDUM

TARGET PROPERTY ADDRESS

5401 - 5407 WILSHIRE BLVD
5401 - 5407 WILSHIRE BLVD
LOS ANGELES, CA 90036

TARGET PROPERTY COORDINATES

Latitude (North):	34.062713 - 34° 3' 45.77''
Longitude (West):	118.346688 - 118° 20' 48.08''
Universal Tranverse Mercator:	Zone 11
UTM X (Meters):	375720.7
UTM Y (Meters):	3769733.0
Elevation:	197 ft. above sea level

USGS TOPOGRAPHIC MAP

Target Property Map:	5630741 HOLLYWOOD, CA
Version Date:	2012

EDR's GeoCheck Physical Setting Source Addendum is provided to assist the environmental professional in forming an opinion about the impact of potential contaminant migration.

Assessment of the impact of contaminant migration generally has two principle investigative components:

1. Groundwater flow direction, and
2. Groundwater flow velocity.

Groundwater flow direction may be impacted by surface topography, hydrology, hydrogeology, characteristics of the soil, and nearby wells. Groundwater flow velocity is generally impacted by the nature of the geologic strata.

GEOCHECK® - PHYSICAL SETTING SOURCE SUMMARY

GROUNDWATER FLOW DIRECTION INFORMATION

Groundwater flow direction for a particular site is best determined by a qualified environmental professional using site-specific well data. If such data is not reasonably ascertainable, it may be necessary to rely on other sources of information, such as surface topographic information, hydrologic information, hydrogeologic data collected on nearby properties, and regional groundwater flow information (from deep aquifers).

TOPOGRAPHIC INFORMATION

Surface topography may be indicative of the direction of surficial groundwater flow. This information can be used to assist the environmental professional in forming an opinion about the impact of nearby contaminated properties or, should contamination exist on the target property, what downgradient sites might be impacted.

TARGET PROPERTY TOPOGRAPHY

General Topographic Gradient: General SSW

SURROUNDING TOPOGRAPHY: ELEVATION PROFILES

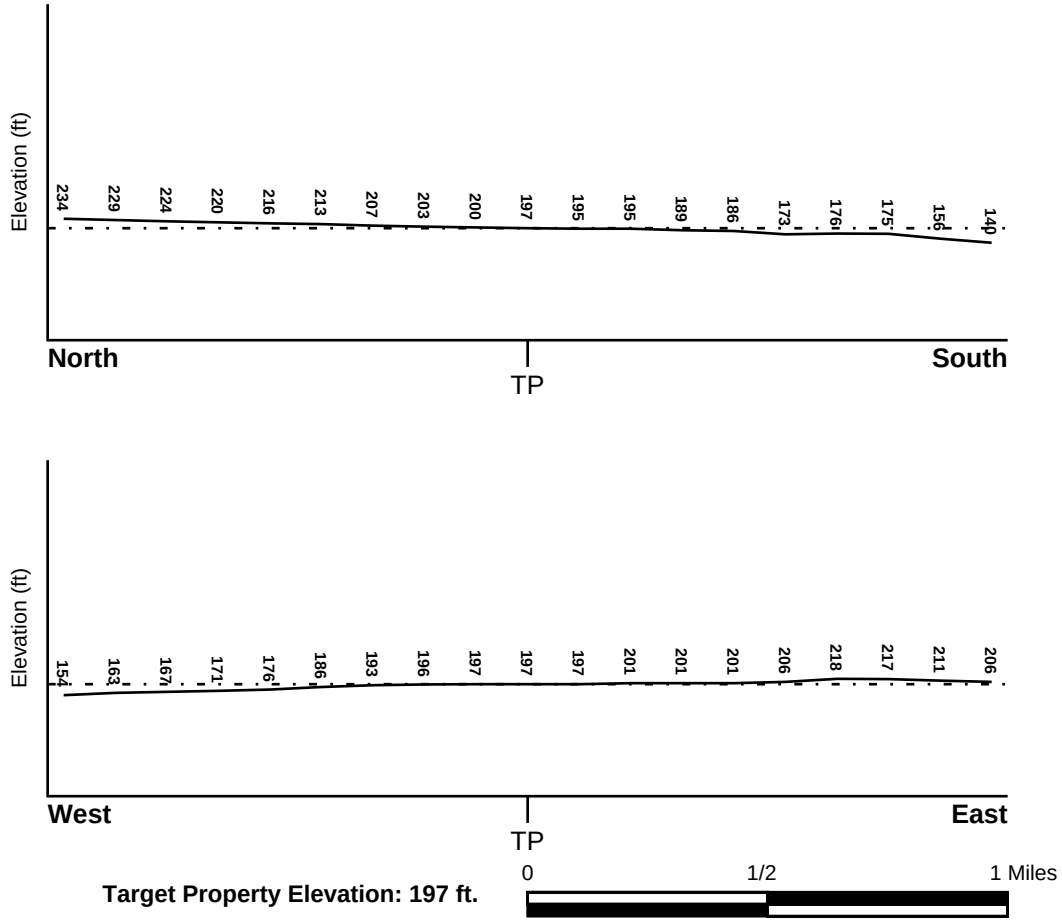

Source: Topography has been determined from the USGS 7.5' Digital Elevation Model and should be evaluated on a relative (not an absolute) basis. Relative elevation information between sites of close proximity should be field verified.

GEOCHECK® - PHYSICAL SETTING SOURCE SUMMARY

HYDROLOGIC INFORMATION

Surface water can act as a hydrologic barrier to groundwater flow. Such hydrologic information can be used to assist the environmental professional in forming an opinion about the impact of nearby contaminated properties or, should contamination exist on the target property, what downgradient sites might be impacted.

Refer to the Physical Setting Source Map following this summary for hydrologic information (major waterways and bodies of water).

FEMA FLOOD ZONE

Flood Plain Panel at Target Property	FEMA Source Type
06037C1605F	FEMA FIRM Flood data

Additional Panels in search area:	FEMA Source Type
06037C1615F	FEMA FIRM Flood data

NATIONAL WETLAND INVENTORY

NWI Quad at Target Property	NWI Electronic Data Coverage
HOLLYWOOD	YES - refer to the Overview Map and Detail Map

HYDROGEOLOGIC INFORMATION

Hydrogeologic information obtained by installation of wells on a specific site can often be an indicator of groundwater flow direction in the immediate area. Such hydrogeologic information can be used to assist the environmental professional in forming an opinion about the impact of nearby contaminated properties or, should contamination exist on the target property, what downgradient sites might be impacted.

Site-Specific Hydrogeological Data*:

Search Radius:	1.25 miles
Status:	Not found

AQUIFLOW®

Search Radius: 1.000 Mile.

EDR has developed the AQUIFLOW Information System to provide data on the general direction of groundwater flow at specific points. EDR has reviewed reports submitted by environmental professionals to regulatory authorities at select sites and has extracted the date of the report, groundwater flow direction as determined hydrogeologically, and the depth to water table.

MAP ID	LOCATION FROM TP	GENERAL DIRECTION GROUNDWATER FLOW
Not Reported		

* ©1996 Site−specific hydrogeological data gathered by CERCLIS Alerts, Inc., Bainbridge Island, WA. All rights reserved. All of the information and opinions presented are those of the cited EPA report(s), which were completed under a Comprehensive Environmental Response Compensation and Liability Information System (CERCLIS) investigation.

GEOCHECK® - PHYSICAL SETTING SOURCE SUMMARY

GROUNDWATER FLOW VELOCITY INFORMATION

Groundwater flow velocity information for a particular site is best determined by a qualified environmental professional using site specific geologic and soil strata data. If such data are not reasonably ascertainable, it may be necessary to rely on other sources of information, including geologic age identification, rock stratigraphic unit and soil characteristics data collected on nearby properties and regional soil information. In general, contaminant plumes move more quickly through sandy-gravelly types of soils than silty-clayey types of soils.

GEOLOGIC INFORMATION IN GENERAL AREA OF TARGET PROPERTY

Geologic information can be used by the environmental professional in forming an opinion about the relative speed at which contaminant migration may be occurring.

ROCK STRATIGRAPHIC UNIT

Era:	Cenozoic
System:	Quaternary
Series:	Quaternary
Code:	Q *(decoded above as Era, System & Series)*

GEOLOGIC AGE IDENTIFICATION

Category: Stratifed Sequence

Geologic Age and Rock Stratigraphic Unit Source: P.G. Schruben, R.E. Arndt and W.J. Bawiec, Geology of the Conterminous U.S. at 1:2,500,000 Scale - a digital representation of the 1974 P.B. King and H.M. Beikman Map, USGS Digital Data Series DDS - 11 (1994).

DOMINANT SOIL COMPOSITION IN GENERAL AREA OF TARGET PROPERTY

The U.S. Department of Agriculture's (USDA) Soil Conservation Service (SCS) leads the National Cooperative Soil Survey (NCSS) and is responsible for collecting, storing, maintaining and distributing soil survey information for privately owned lands in the United States. A soil map in a soil survey is a representation of soil patterns in a landscape. Soil maps for STATSGO are compiled by generalizing more detailed (SSURGO) soil survey maps. The following information is based on Soil Conservation Service STATSGO data.

Soil Component Name: URBAN LAND

Soil Surface Texture: variable

Hydrologic Group: Not reported

Soil Drainage Class: Not reported

Hydric Status: Soil does not meet the requirements for a hydric soil.

Corrosion Potential - Uncoated Steel: Not Reported

Depth to Bedrock Min: > 10 inches

Depth to Bedrock Max: > 10 inches

GEOCHECK® - PHYSICAL SETTING SOURCE SUMMARY

Soil Layer Information							
	Boundary			Classification			
Layer	Upper	Lower	Soil Texture Class	AASHTO Group	Unified Soil	Permeability Rate (in/hr)	Soil Reaction (pH)
1	0 inches	6 inches	variable	Not reported	Not reported	Max: 0.00 Min: 0.00	Max: 0.00 Min: 0.00

OTHER SOIL TYPES IN AREA

Based on Soil Conservation Service STATSGO data, the following additional subordinant soil types may appear within the general area of target property.

Soil Surface Textures:
sandy loam
gravelly - sandy loam
silt loam
clay
fine sand
gravelly - sand
sand
fine sandy loam

Surficial Soil Types:
sandy loam
gravelly - sandy loam
silt loam
clay
fine sand
gravelly - sand
sand
fine sandy loam

Shallow Soil Types:
fine sandy loam
gravelly - loam
sandy clay
sandy clay loam
clay
silty clay
sand

Deeper Soil Types:
gravelly - sandy loam
sandy loam
very gravelly - sandy loam
stratified
very fine sandy loam
weathered bedrock
sand
gravelly - fine sandy loam
silty clay loam
clay loam

GEOCHECK® - PHYSICAL SETTING SOURCE SUMMARY

LOCAL / REGIONAL WATER AGENCY RECORDS

EDR Local/Regional Water Agency records provide water well information to assist the environmental professional in assessing sources that may impact ground water flow direction, and in forming an opinion about the impact of contaminant migration on nearby drinking water wells.

WELL SEARCH DISTANCE INFORMATION

DATABASE	SEARCH DISTANCE (miles)
Federal USGS	1.000
Federal FRDS PWS	Nearest PWS within 0.001 miles
State Database	1.000

FEDERAL USGS WELL INFORMATION

MAP ID	WELL ID	LOCATION FROM TP
No Wells Found		

FEDERAL FRDS PUBLIC WATER SUPPLY SYSTEM INFORMATION

MAP ID	WELL ID	LOCATION FROM TP
No PWS System Found		

Note: PWS System location is not always the same as well location.

STATE DATABASE WELL INFORMATION

MAP ID	WELL ID	LOCATION FROM TP
No Wells Found		

OTHER STATE DATABASE INFORMATION

STATE OIL/GAS WELL INFORMATION

MAP ID	WELL ID	LOCATION FROM TP
1	CAOG11000210637	1/8 - 1/4 Mile South
2	CAOG11000210768	1/8 - 1/4 Mile North
A3	CAOG11000210759	1/8 - 1/4 Mile NW
4	CAOG11000210789	1/8 - 1/4 Mile NNE
A5	CAOG11000210515	1/8 - 1/4 Mile WNW
B6	CAOG11000201100	1/8 - 1/4 Mile ESE
A7	CAOG11000210753	1/4 - 1/2 Mile NW
C8	CAOG11000210766	1/4 - 1/2 Mile NNW
A9	CAOG11000210755	1/4 - 1/2 Mile NW
A10	CAOG11000210514	1/4 - 1/2 Mile NW
B11	CAOG11000213973	1/4 - 1/2 Mile ESE
D12	CAOG11000210513	1/4 - 1/2 Mile WNW
13	CAOG11000210638	1/4 - 1/2 Mile WSW
D14	CAOG11000210758	1/4 - 1/2 Mile WNW

STATE OIL/GAS WELL INFORMATION

MAP ID	WELL ID	LOCATION FROM TP
E15	CAOG11000210790	1/4 - 1/2 Mile NNW
F16	CAOG11000210358	1/4 - 1/2 Mile NW
17	CAOG11000210788	1/4 - 1/2 Mile NNE
C18	CAOG11000210757	1/4 - 1/2 Mile NNW
19	CAOG11000210364	1/4 - 1/2 Mile SW
F20	CAOG11000210750	1/4 - 1/2 Mile NW
F21	CAOG11000210765	1/4 - 1/2 Mile NW
D22	CAOG11000210517	1/4 - 1/2 Mile WNW
D23	CAOG11000210752	1/4 - 1/2 Mile WNW
D24	CAOG11000210351	1/4 - 1/2 Mile WNW
F25	CAOG11000210352	1/4 - 1/2 Mile NW
F26	CAOG11000210749	1/4 - 1/2 Mile NW
E27	CAOG11000210791	1/4 - 1/2 Mile North
D28	CAOG11000210754	1/4 - 1/2 Mile WNW
29	CAOG11000210369	1/4 - 1/2 Mile WSW
G30	CAOG11000210792	1/4 - 1/2 Mile NNW
H31	CAOG11000210748	1/4 - 1/2 Mile NW
32	CAOG11000210786	1/4 - 1/2 Mile NNE
G33	CAOG11000210764	1/4 - 1/2 Mile NW
H34	CAOG11000210516	1/4 - 1/2 Mile NW
I35	CAOG11000210353	1/4 - 1/2 Mile WNW
H36	CAOG11000210747	1/4 - 1/2 Mile NW
I37	CAOG11000210760	1/4 - 1/2 Mile WNW
H38	CAOG11000210763	1/4 - 1/2 Mile NW
J39	CAOG11000210802	1/4 - 1/2 Mile North
G40	CAOG11000210751	1/4 - 1/2 Mile NW
41	CAOG11000210363	1/4 - 1/2 Mile South
I42	CAOG11000210354	1/4 - 1/2 Mile WNW
43	CAOG11000210365	1/4 - 1/2 Mile SW
K44	CAOG11000210774	1/4 - 1/2 Mile NNW
L45	CAOG11000210356	1/4 - 1/2 Mile NW
H46	CAOG11000210761	1/4 - 1/2 Mile NW
K47	CAOG11000210548	1/4 - 1/2 Mile North
L48	CAOG11000210756	1/4 - 1/2 Mile NW
K49	CAOG11000210549	1/2 - 1 Mile NNW
M50	CAOG11000210641	1/2 - 1 Mile North
J51	CAOG11000210804	1/2 - 1 Mile North
N52	CAOG11000210778	1/2 - 1 Mile WNW
J53	CAOG11000210805	1/2 - 1 Mile NNE
O54	CAOG11000210806	1/2 - 1 Mile NNE
K55	CAOG11000210550	1/2 - 1 Mile NNW
N56	CAOG11000210776	1/2 - 1 Mile WNW
P57	CAOG11000210772	1/2 - 1 Mile NNW
58	CAOG11000210793	1/2 - 1 Mile NW
P59	CAOG11000210551	1/2 - 1 Mile NNW
N60	CAOG11000210357	1/2 - 1 Mile WNW
M61	CAOG11000210556	1/2 - 1 Mile North
Q62	CAOG11000210359	1/2 - 1 Mile WNW
R63	CAOG11000210656	1/2 - 1 Mile North
64	CAOG11000210368	1/2 - 1 Mile WSW
S65	CAOG11000210553	1/2 - 1 Mile NNW
P66	CAOG11000210525	1/2 - 1 Mile NNW
R67	CAOG11000210807	1/2 - 1 Mile North
M68	CAOG11000210640	1/2 - 1 Mile North
Q69	CAOG11000210762	1/2 - 1 Mile NW
N70	CAOG11000210770	1/2 - 1 Mile WNW

STATE OIL/GAS WELL INFORMATION

MAP ID	WELL ID	LOCATION FROM TP
P71	CAOG11000210526	1/2 - 1 Mile NNW
S72	CAOG11000210552	1/2 - 1 Mile NNW
O73	CAOG11000210808	1/2 - 1 Mile NNE
S74	CAOG11000210570	1/2 - 1 Mile North
S75	CAOG11000210555	1/2 - 1 Mile NNW
T76	CAOG11000210767	1/2 - 1 Mile NW
U77	CAOG11000210558	1/2 - 1 Mile North
V78	CAOG11000210809	1/2 - 1 Mile NNE
R79	CAOG11000210650	1/2 - 1 Mile North
Q80	CAOG11000210784	1/2 - 1 Mile WNW
R81	CAOG11000210815	1/2 - 1 Mile North
U82	CAOG11000210642	1/2 - 1 Mile North
W83	CAOG11000210771	1/2 - 1 Mile NW
X84	CAOG11000210783	1/2 - 1 Mile WNW
Y85	CAOG11000210537	1/2 - 1 Mile NNW
Z86	CAOG11000210816	1/2 - 1 Mile NNE
Y87	CAOG11000210547	1/2 - 1 Mile NNW
AA88	CAOG11000210371	1/2 - 1 Mile West
Y89	CAOG11000210554	1/2 - 1 Mile NNW
X90	CAOG11000210785	1/2 - 1 Mile WNW
V91	CAOG11000210810	1/2 - 1 Mile NNE
U92	CAOG11000210559	1/2 - 1 Mile NNW
W93	CAOG11000210527	1/2 - 1 Mile NW
AA94	CAOG11000210370	1/2 - 1 Mile West
AB95	CAOG11000210639	1/2 - 1 Mile North
V96	CAOG11000210817	1/2 - 1 Mile NNE
U97	CAOG11000210560	1/2 - 1 Mile North
AC98	CAOG11000210367	1/2 - 1 Mile SW
AD99	CAOG11000210794	1/2 - 1 Mile WNW
AC100	CAOG11000210360	1/2 - 1 Mile SW
T101	CAOG11000210795	1/2 - 1 Mile NW
AB102	CAOG11000210649	1/2 - 1 Mile North
AB103	CAOG11000210468	1/2 - 1 Mile North
V104	CAOG11000210818	1/2 - 1 Mile NNE
U105	CAOG11000210643	1/2 - 1 Mile North
W106	CAOG11000210314	1/2 - 1 Mile NW
AE107	CAOG11000210811	1/2 - 1 Mile NE
Y108	CAOG11000210536	1/2 - 1 Mile NNW
AF109	CAOG11000210528	1/2 - 1 Mile NNW
AG110	CAOG11000210557	1/2 - 1 Mile NNW
Z111	CAOG11000210469	1/2 - 1 Mile NNE
AG112	CAOG11000210567	1/2 - 1 Mile North
AD113	CAOG11000210779	1/2 - 1 Mile NW
114	CAOG11000210372	1/2 - 1 Mile WSW
AB115	CAOG11000210677	1/2 - 1 Mile North
AE116	CAOG11000210819	1/2 - 1 Mile NNE
AH117	CAOG11000210561	1/2 - 1 Mile North
AI118	CAOG11000210796	1/2 - 1 Mile NW
AD119	CAOG11000210769	1/2 - 1 Mile WNW
AE120	CAOG11000210812	1/2 - 1 Mile NE
AJ121	CAOG11000210470	1/2 - 1 Mile NNE
AF122	CAOG11000210315	1/2 - 1 Mile NW
AG123	CAOG11000210535	1/2 - 1 Mile NNW
AF124	CAOG11000210529	1/2 - 1 Mile NNW
AK125	CAOG11000210646	1/2 - 1 Mile North
AK126	CAOG11000210476	1/2 - 1 Mile North

STATE OIL/GAS WELL INFORMATION

MAP ID	WELL ID	LOCATION FROM TP
AI127	CAOG11000210322	1/2 - 1 Mile NW
AH128	CAOG11000210644	1/2 - 1 Mile North
AJ129	CAOG11000210471	1/2 - 1 Mile NNE
AE130	CAOG11000210820	1/2 - 1 Mile NE
AI131	CAOG11000210797	1/2 - 1 Mile NW
AG132	CAOG11000210565	1/2 - 1 Mile NNW
AL133	CAOG11000210477	1/2 - 1 Mile North
AH134	CAOG11000210568	1/2 - 1 Mile North
AM135	CAOG11000210775	1/2 - 1 Mile WNW
AH136	CAOG11000210562	1/2 - 1 Mile North
AJ137	CAOG11000210478	1/2 - 1 Mile NNE
AF138	CAOG11000210316	1/2 - 1 Mile NNW
AN139	CAOG11000210530	1/2 - 1 Mile NNW
AM140	CAOG11000210781	1/2 - 1 Mile WNW
AO141	CAOG11000210472	1/2 - 1 Mile NNE
AP142	CAOG11000210538	1/2 - 1 Mile NNW
AQ143	CAOG11000210782	1/2 - 1 Mile WNW
AR144	CAOG11000210821	1/2 - 1 Mile NE
145	CAOG11000210803	1/2 - 1 Mile NE
AJ146	CAOG11000210479	1/2 - 1 Mile NNE
AS147	CAOG11000210323	1/2 - 1 Mile NW
AK148	CAOG11000210645	1/2 - 1 Mile North
AK149	CAOG11000210484	1/2 - 1 Mile North
AT150	CAOG11000210647	1/2 - 1 Mile North
AP151	CAOG11000210566	1/2 - 1 Mile NNW
AQ152	CAOG11000210798	1/2 - 1 Mile WNW
AU153	CAOG11000210799	1/2 - 1 Mile NW
AV154	CAOG11000210813	1/2 - 1 Mile NE
AS155	CAOG11000210524	1/2 - 1 Mile NW
AO156	CAOG11000210473	1/2 - 1 Mile NE
AL157	CAOG11000210485	1/2 - 1 Mile NNE
AM158	CAOG11000210787	1/2 - 1 Mile WNW
159	CAOG11000210569	1/2 - 1 Mile North
AO160	CAOG11000210480	1/2 - 1 Mile NNE
AN161	CAOG11000210317	1/2 - 1 Mile NNW
AU162	CAOG11000210328	1/2 - 1 Mile NW
AN163	CAOG11000210531	1/2 - 1 Mile NNW
AT164	CAOG11000210563	1/2 - 1 Mile North
AQ165	CAOG11000210777	1/2 - 1 Mile WNW
AW166	CAOG11000210486	1/2 - 1 Mile NNE
AP167	CAOG11000210540	1/2 - 1 Mile NNW
AS168	CAOG11000210324	1/2 - 1 Mile NW
AR169	CAOG11000210474	1/2 - 1 Mile NE
170	CAOG11000210773	1/2 - 1 Mile WNW
AO171	CAOG11000210481	1/2 - 1 Mile NNE
AX172	CAOG11000210648	1/2 - 1 Mile North
AV173	CAOG11000210814	1/2 - 1 Mile NE
AX174	CAOG11000210493	1/2 - 1 Mile North
AW175	CAOG11000210487	1/2 - 1 Mile NNE
AT176	CAOG11000210678	1/2 - 1 Mile North
AY177	CAOG11000210533	1/2 - 1 Mile NNW
178	CAOG11000210329	1/2 - 1 Mile NW
AY179	CAOG11000210318	1/2 - 1 Mile NNW
AZ180	CAOG11000210494	1/2 - 1 Mile North
181	CAOG11000205260	1/2 - 1 Mile West
AU182	CAOG11000210330	1/2 - 1 Mile NW

STATE OIL/GAS WELL INFORMATION

MAP ID	WELL ID	LOCATION FROM TP
183	CAOG11000210586	1/2 - 1 Mile West
AW184	CAOG11000210495	1/2 - 1 Mile NNE
BA185	CAOG11000210482	1/2 - 1 Mile NNE
BB186	CAOG11000210488	1/2 - 1 Mile NNE
BC187	CAOG11000210564	1/2 - 1 Mile North
188	CAOG11000210475	1/2 - 1 Mile NE
BD189	CAOG11000210542	1/2 - 1 Mile NNW
AW190	CAOG11000210496	1/2 - 1 Mile NNE
191	CAOG11000210780	1/2 - 1 Mile WNW
AY192	CAOG11000210534	1/2 - 1 Mile NNW
BE193	CAOG11000210325	1/2 - 1 Mile NNW
AY194	CAOG11000210319	1/2 - 1 Mile NNW
AX195	CAOG11000210692	1/2 - 1 Mile North
AX196	CAOG11000210501	1/2 - 1 Mile North
BA197	CAOG11000210489	1/2 - 1 Mile NNE
BB198	CAOG11000210497	1/2 - 1 Mile NNE
BC199	CAOG11000210687	1/2 - 1 Mile North
BA200	CAOG11000210483	1/2 - 1 Mile NE
201	CAOG11000210579	1/2 - 1 Mile WNW
AZ202	CAOG11000210502	1/2 - 1 Mile North
BF203	CAOG11000210800	1/2 - 1 Mile NW
AZ204	CAOG11000210503	1/2 - 1 Mile NNE
BG205	CAOG11000192182	1/2 - 1 Mile NW
BG206	CAOG11000193272	1/2 - 1 Mile NW
BG207	CAOG11000192186	1/2 - 1 Mile NW
BG208	CAOG11000193277	1/2 - 1 Mile NW
BG209	CAOG11000193135	1/2 - 1 Mile NW
BG210	CAOG11000193106	1/2 - 1 Mile NW
BF211	CAOG11000210331	1/2 - 1 Mile NW
BG212	CAOG11000192185	1/2 - 1 Mile NW
BG213	CAOG11000193086	1/2 - 1 Mile NW
BG215	CAOG11000193084	1/2 - 1 Mile NW
BG214	CAOG11000193083	1/2 - 1 Mile NW
BG216	CAOG11000193071	1/2 - 1 Mile NW
BG217	CAOG11000192173	1/2 - 1 Mile NW
BG218	CAOG11000189038	1/2 - 1 Mile NW
BG219	CAOG11000193178	1/2 - 1 Mile NW
BG220	CAOG11000193024	1/2 - 1 Mile NW
BG221	CAOG11000193157	1/2 - 1 Mile NW
BG222	CAOG11000192183	1/2 - 1 Mile NW
BG224	CAOG11000193040	1/2 - 1 Mile NW
BG223	CAOG11000193039	1/2 - 1 Mile NW
BG225	CAOG11000193158	1/2 - 1 Mile NW
BG226	CAOG11000192993	1/2 - 1 Mile NW
BB227	CAOG11000210498	1/2 - 1 Mile NNE
BG228	CAOG11000192187	1/2 - 1 Mile NW
BG229	CAOG11000193150	1/2 - 1 Mile NW
BG230	CAOG11000188558	1/2 - 1 Mile NW
BG231	CAOG11000192180	1/2 - 1 Mile NW
BG232	CAOG11000193149	1/2 - 1 Mile NW
BE233	CAOG11000210326	1/2 - 1 Mile NNW
BG234	CAOG11000192184	1/2 - 1 Mile NW
BG235	CAOG11000192177	1/2 - 1 Mile NW
BG236	CAOG11000193259	1/2 - 1 Mile NW
BH237	CAOG11000210504	1/2 - 1 Mile NNE
BG238	CAOG11000214224	1/2 - 1 Mile NW

STATE OIL/GAS WELL INFORMATION

MAP ID	WELL ID	LOCATION FROM TP
BG239	CAOG11000193262	1/2 - 1 Mile NW
BG240	CAOG11000189006	1/2 - 1 Mile NW
BG241	CAOG11000192188	1/2 - 1 Mile NW
BG242	CAOG11000193256	1/2 - 1 Mile NW
BG243	CAOG11000192178	1/2 - 1 Mile NW
BA244	CAOG11000210490	1/2 - 1 Mile NNE
BG245	CAOG11000192179	1/2 - 1 Mile NW
BG246	CAOG11000214223	1/2 - 1 Mile NW
BG247	CAOG11000192181	1/2 - 1 Mile NW
BD248	CAOG11000210544	1/2 - 1 Mile NNW
BG249	CAOG11000192176	1/2 - 1 Mile NW
BG250	CAOG11000192172	1/2 - 1 Mile NW
BI251	CAOG11000210539	1/2 - 1 Mile NNW
BG252	CAOG11000214637	1/2 - 1 Mile NW
BG253	CAOG11000192174	1/2 - 1 Mile NW
BG254	CAOG11000214636	1/2 - 1 Mile NW
BG255	CAOG11000192175	1/2 - 1 Mile NW
BH256	CAOG11000210355	1/2 - 1 Mile NNE
BD257	CAOG11000210546	1/2 - 1 Mile NNW
BI258	CAOG11000210320	1/2 - 1 Mile NNW
BJ259	CAOG11000210693	1/2 - 1 Mile North
BJ260	CAOG11000210691	1/2 - 1 Mile North
BK261	CAOG11000210244	1/2 - 1 Mile WNW
BI262	CAOG11000210545	1/2 - 1 Mile NNW
BH263	CAOG11000210505	1/2 - 1 Mile NNE
BL264	CAOG11000210688	1/2 - 1 Mile North
265	CAOG11000210701	1/2 - 1 Mile North
BM266	CAOG11000210572	1/2 - 1 Mile NNW
BL267	CAOG11000210689	1/2 - 1 Mile North
BH268	CAOG11000210651	1/2 - 1 Mile NNE
BK269	CAOG11000210745	1/2 - 1 Mile WNW
270	CAOG11000210499	1/2 - 1 Mile NNE
BI271	CAOG11000210543	1/2 - 1 Mile NNW
272	CAOG11000210491	1/2 - 1 Mile NE
BK273	CAOG11000210583	1/2 - 1 Mile WNW
BM274	CAOG11000210686	1/2 - 1 Mile NNW
275	CAOG11000210506	1/2 - 1 Mile NNE
BI276	CAOG11000210541	1/2 - 1 Mile NNW
BH277	CAOG11000210652	1/2 - 1 Mile NNE
278	CAOG11000210327	1/2 - 1 Mile NNW
BM279	CAOG11000210675	1/2 - 1 Mile NNW

PHYSICAL SETTING SOURCE MAP - 05498124.2r

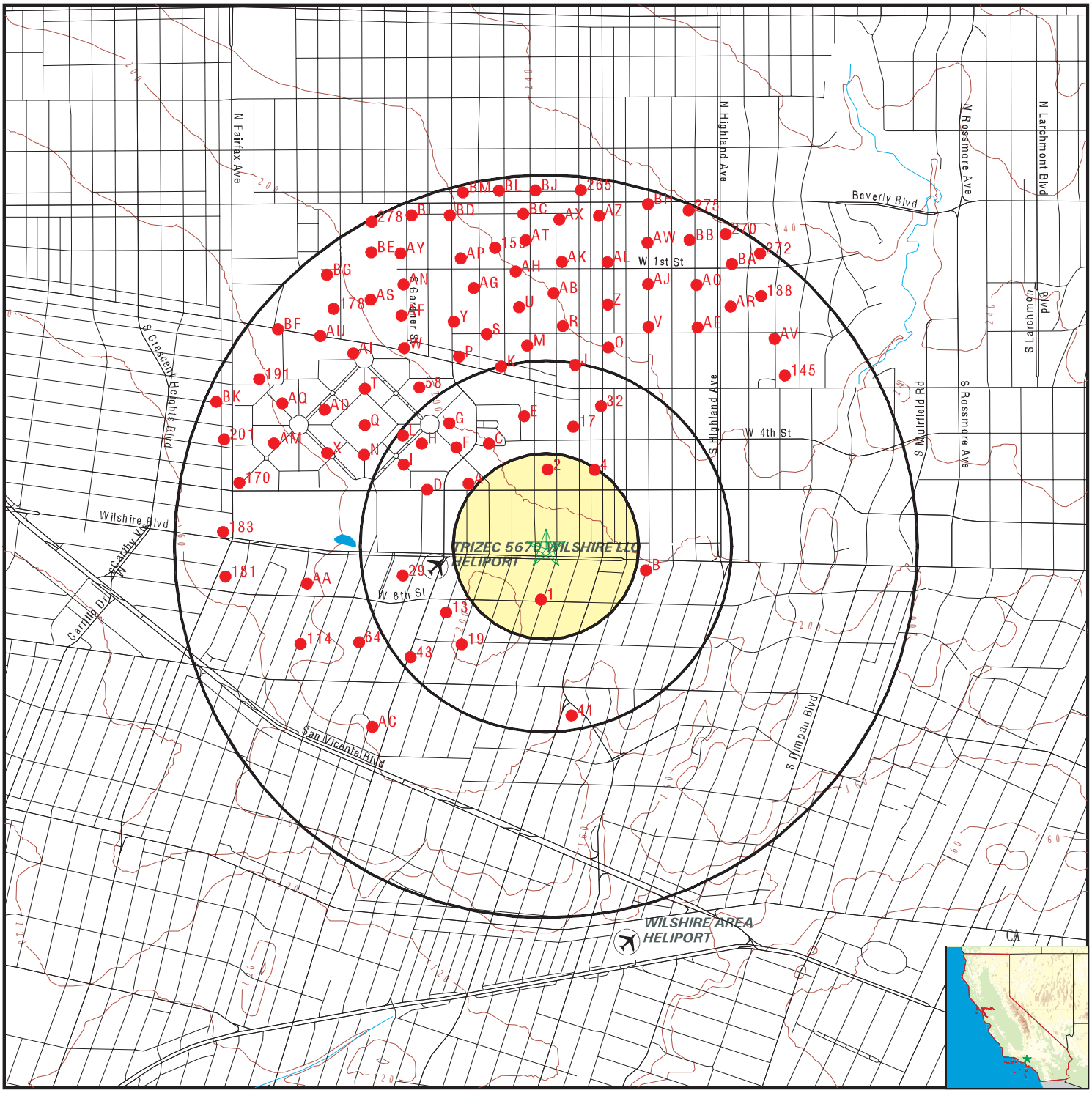

- County Boundary
- Major Roads
- Contour Lines
- Earthquake Fault Lines
- Airports
- Earthquake epicenter, Richter 5 or greater
- Water Wells
- Public Water Supply Wells
- Cluster of Multiple Icons
- Groundwater Flow Direction
- Indeterminate Groundwater Flow at Location
- Groundwater Flow Varies at Location
- Closest Hydrogeological Data
- Oil, gas or related wells

SITE NAME:	5401 - 5407 Wilshire Blvd	CLIENT:	Rincon
ADDRESS:	5401 - 5407 Wilshire Blvd Los Angeles CA 90036	CONTACT:	Sarah Larese
		INQUIRY #:	05498124.2r
LAT/LONG:	34.062713 / 118.346688	DATE:	November 29, 2018 5:19 pm

Copyright © 2018 EDR, Inc. © 2015 TomTom Rel. 2015.

GEOCHECK® - PHYSICAL SETTING SOURCE MAP FINDINGS

Map ID
Direction
Distance

Database EDR ID Number

1
South **OIL_GAS** **CAOG11000210637**
1/8 - 1/4 Mile

Districtnu:	1	Apinumber:	03715057
Blmwell:	N	Redrillcan:	Not Reported
Dryhole:	N	Wellstatus:	I
Operatorna:	Mesa Oil & Gas Co.	Countyname:	Los Angeles
Fieldname:	Any Field	Areaname:	Any Area
Section:	28	Township:	01S
Range:	14W	Basemeridi:	SB
Elevation:	Not Reported	Locationde:	Not Reported
Gissourcec:	hud	Comments:	Not Reported
Leasename:	Not Reported	Wellnumber:	1
Epawell:	N	Hydraulica:	N
Confidenti:	N	Spuddate:	Not Reported
Welldeptha:	0	Redrillfoo:	0
Abandonedd:	Not Reported	Completion:	Not Reported
Directiona:	Unknown	Gissymbol:	PDH
Site id:	CAOG11000210637		

2
North **OIL_GAS** **CAOG11000210768**
1/8 - 1/4 Mile

Districtnu:	1	Apinumber:	03715197
Blmwell:	N	Redrillcan:	Not Reported
Dryhole:	N	Wellstatus:	B
Operatorna:	Chevron U.S.A. Inc.	Countyname:	Los Angeles
Fieldname:	Salt Lake	Areaname:	Any Area
Section:	21	Township:	01S
Range:	14W	Basemeridi:	SB
Elevation:	Not Reported	Locationde:	Not Reported
Gissourcec:	hud	Comments:	Not Reported
Leasename:	Salt Lake	Wellnumber:	22
Epawell:	N	Hydraulica:	N
Confidenti:	N	Spuddate:	Not Reported
Welldeptha:	0	Redrillfoo:	0
Abandonedd:	Not Reported	Completion:	Not Reported
Directiona:	Unknown	Gissymbol:	AOG
Site id:	CAOG11000210768		

A3
NW **OIL_GAS** **CAOG11000210759**
1/8 - 1/4 Mile

Districtnu:	1	Apinumber:	03715188
Blmwell:	N	Redrillcan:	Not Reported
Dryhole:	N	Wellstatus:	P
Operatorna:	Chevron U.S.A. Inc.	Countyname:	Los Angeles
Fieldname:	Salt Lake	Areaname:	Any Area
Section:	21	Township:	01S
Range:	14W	Basemeridi:	SB
Elevation:	Not Reported	Locationde:	Not Reported
Gissourcec:	hud	Comments:	Not Reported
Leasename:	Salt Lake	Wellnumber:	13

Epawell:	N	Hydraulica:	N
Confidenti:	N	Spuddate:	Not Reported
Welldeptha:	0	Redrillfoo:	0
Abandonedd:	Not Reported	Completion:	Not Reported
Directiona:	Unknown	Gissymbol:	POG
Site id:	CAOG11000210759		

4
NNE **OIL_GAS** **CAOG11000210789**
1/8 - 1/4 Mile

Districtnu:	1	Apinumber:	03715218
Blmwell:	N	Redrillcan:	Not Reported
Dryhole:	N	Wellstatus:	B
Operatorna:	Chevron U.S.A. Inc.	Countyname:	Los Angeles
Fieldname:	Salt Lake	Areaname:	Any Area
Section:	21	Township:	01S
Range:	14W	Basemeridi:	SB
Elevation:	Not Reported	Locationde:	Not Reported
Gissourcec:	hud	Comments:	Not Reported
Leasename:	Salt Lake	Wellnumber:	46
Epawell:	N	Hydraulica:	N
Confidenti:	N	Spuddate:	Not Reported
Welldeptha:	0	Redrillfoo:	0
Abandonedd:	Not Reported	Completion:	Not Reported
Directiona:	Unknown	Gissymbol:	AOG
Site id:	CAOG11000210789		

A5
WNW **OIL_GAS** **CAOG11000210515**
1/8 - 1/4 Mile

Districtnu:	1	Apinumber:	03714898
Blmwell:	N	Redrillcan:	Not Reported
Dryhole:	N	Wellstatus:	P
Operatorna:	Chevron U.S.A. Inc.	Countyname:	Los Angeles
Fieldname:	Salt Lake	Areaname:	Any Area
Section:	21	Township:	01S
Range:	14W	Basemeridi:	SB
Elevation:	Not Reported	Locationde:	Not Reported
Gissourcec:	hud	Comments:	Not Reported
Leasename:	Salt Lake	Wellnumber:	404
Epawell:	N	Hydraulica:	N
Confidenti:	N	Spuddate:	Not Reported
Welldeptha:	0	Redrillfoo:	0
Abandonedd:	Not Reported	Completion:	Not Reported
Directiona:	Unknown	Gissymbol:	POG
Site id:	CAOG11000210515		

B6
ESE **OIL_GAS** **CAOG11000201100**
1/8 - 1/4 Mile

Districtnu:	1	Apinumber:	03701151
Blmwell:	N	Redrillcan:	Not Reported
Dryhole:	Y	Wellstatus:	P

Operatorna:	Chevron U.S.A. Inc.	Countyname:	Los Angeles
Fieldname:	Any Field	Areaname:	Any Area
Section:	22	Township:	01S
Range:	14W	Basemeridi:	SB
Elevation:	Not Reported	Locationde:	Not Reported
Gissourcec:	hud	Comments:	Not Reported
Leasename:	Highland Corehole	Wellnumber:	1
Epawell:	N	Hydraulica:	N
Confidenti:	N	Spuddate:	Not Reported
Welldeptha:	0	Redrillfoo:	0
Abandonedd:	Not Reported	Completion:	Not Reported
Directiona:	Unknown	Gissymbol:	PDH
Site id:	CAOG11000201100		

A7
NW
1/4 - 1/2 Mile

OIL_GAS **CAOG11000210753**

Districtnu:	1	Apinumber:	03715182
Blmwell:	N	Redrillcan:	Not Reported
Dryhole:	N	Wellstatus:	P
Operatorna:	Chevron U.S.A. Inc.	Countyname:	Los Angeles
Fieldname:	Salt Lake	Areaname:	Any Area
Section:	21	Township:	01S
Range:	14W	Basemeridi:	SB
Elevation:	Not Reported	Locationde:	Not Reported
Gissourcec:	hud	Comments:	Not Reported
Leasename:	Salt Lake	Wellnumber:	7
Epawell:	N	Hydraulica:	N
Confidenti:	N	Spuddate:	Not Reported
Welldeptha:	0	Redrillfoo:	0
Abandonedd:	Not Reported	Completion:	Not Reported
Directiona:	Unknown	Gissymbol:	POG
Site id:	CAOG11000210753		

C8
NNW
1/4 - 1/2 Mile

OIL_GAS **CAOG11000210766**

Districtnu:	1	Apinumber:	03715195
Blmwell:	N	Redrillcan:	Not Reported
Dryhole:	N	Wellstatus:	P
Operatorna:	Chevron U.S.A. Inc.	Countyname:	Los Angeles
Fieldname:	Salt Lake	Areaname:	Any Area
Section:	21	Township:	01S
Range:	14W	Basemeridi:	SB
Elevation:	Not Reported	Locationde:	Not Reported
Gissourcec:	hud	Comments:	Not Reported
Leasename:	Salt Lake	Wellnumber:	20
Epawell:	N	Hydraulica:	N
Confidenti:	N	Spuddate:	Not Reported
Welldeptha:	0	Redrillfoo:	0
Abandonedd:	Not Reported	Completion:	Not Reported
Directiona:	Unknown	Gissymbol:	POG
Site id:	CAOG11000210766		

Map ID
Direction
Distance

Database EDR ID Number

A9
NW
1/4 - 1/2 Mile

OIL_GAS **CAOG11000210755**

Districtnu:	1	Apinumber:	03715184
Blmwell:	N	Redrillcan:	Not Reported
Dryhole:	N	Wellstatus:	P
Operatorna:	Chevron U.S.A. Inc.	Countyname:	Los Angeles
Fieldname:	Salt Lake	Areaname:	Any Area
Section:	21	Township:	01S
Range:	14W	Basemeridi:	SB
Elevation:	Not Reported	Locationde:	Not Reported
Gissourcec:	hud	Comments:	Not Reported
Leasename:	Salt Lake	Wellnumber:	9
Epawell:	N	Hydraulica:	N
Confidenti:	N	Spuddate:	Not Reported
Welldeptha:	0	Redrillfoo:	0
Abandonedd:	Not Reported	Completion:	Not Reported
Directiona:	Unknown	Gissymbol:	POG
Site id:	CAOG11000210755		

A10
NW
1/4 - 1/2 Mile

OIL_GAS **CAOG11000210514**

Districtnu:	1	Apinumber:	03714897
Blmwell:	N	Redrillcan:	Not Reported
Dryhole:	N	Wellstatus:	P
Operatorna:	Chevron U.S.A. Inc.	Countyname:	Los Angeles
Fieldname:	Salt Lake	Areaname:	Any Area
Section:	21	Township:	01S
Range:	14W	Basemeridi:	SB
Elevation:	Not Reported	Locationde:	Not Reported
Gissourcec:	hud	Comments:	Not Reported
Leasename:	Salt Lake	Wellnumber:	403
Epawell:	N	Hydraulica:	N
Confidenti:	N	Spuddate:	Not Reported
Welldeptha:	0	Redrillfoo:	0
Abandonedd:	Not Reported	Completion:	Not Reported
Directiona:	Unknown	Gissymbol:	POG
Site id:	CAOG11000210514		

B11
ESE
1/4 - 1/2 Mile

OIL_GAS **CAOG11000213973**

Districtnu:	1	Apinumber:	03720045
Blmwell:	N	Redrillcan:	Not Reported
Dryhole:	Y	Wellstatus:	P
Operatorna:	Chevron U.S.A. Inc.	Countyname:	Los Angeles
Fieldname:	Any Field	Areaname:	Any Area
Section:	22	Township:	01S
Range:	14W	Basemeridi:	SB
Elevation:	Not Reported	Locationde:	Not Reported
Gissourcec:	hud	Comments:	Not Reported
Leasename:	Highland Corehole	Wellnumber:	2

Epawell:	N	Hydraulica:	N
Confidenti:	N	Spuddate:	Not Reported
Welldeptha:	0	Redrillfoo:	0
Abandonedd:	Not Reported	Completion:	Not Reported
Directiona:	Unknown	Gissymbol:	PDH
Site id:	CAOG11000213973		

D12
WNW **OIL_GAS** **CAOG11000210513**
1/4 - 1/2 Mile

Districtnu:	1	Apinumber:	03714896
Blmwell:	N	Redrillcan:	Not Reported
Dryhole:	N	Wellstatus:	P
Operatorna:	Chevron U.S.A. Inc.	Countyname:	Los Angeles
Fieldname:	Salt Lake	Areaname:	Any Area
Section:	21	Township:	01S
Range:	14W	Basemeridi:	SB
Elevation:	Not Reported	Locationde:	Not Reported
Gissourcec:	hud	Comments:	Not Reported
Leasename:	Salt Lake	Wellnumber:	402
Epawell:	N	Hydraulica:	N
Confidenti:	N	Spuddate:	Not Reported
Welldeptha:	0	Redrillfoo:	0
Abandonedd:	Not Reported	Completion:	Not Reported
Directiona:	Unknown	Gissymbol:	POG
Site id:	CAOG11000210513		

13
WSW **OIL_GAS** **CAOG11000210638**
1/4 - 1/2 Mile

Districtnu:	1	Apinumber:	03715058
Blmwell:	N	Redrillcan:	Not Reported
Dryhole:	N	Wellstatus:	B
Operatorna:	J. C. Pollock	Countyname:	Los Angeles
Fieldname:	Any Field	Areaname:	Any Area
Section:	28	Township:	01S
Range:	14W	Basemeridi:	SB
Elevation:	Not Reported	Locationde:	Not Reported
Gissourcec:	hud	Comments:	Not Reported
Leasename:	Not Reported	Wellnumber:	1
Epawell:	N	Hydraulica:	N
Confidenti:	N	Spuddate:	Not Reported
Welldeptha:	0	Redrillfoo:	0
Abandonedd:	Not Reported	Completion:	Not Reported
Directiona:	Unknown	Gissymbol:	AOG
Site id:	CAOG11000210638		

D14
WNW **OIL_GAS** **CAOG11000210758**
1/4 - 1/2 Mile

Districtnu:	1	Apinumber:	03715187
Blmwell:	N	Redrillcan:	Not Reported
Dryhole:	N	Wellstatus:	P

Operatorna:	Chevron U.S.A. Inc.	Countyname:	Los Angeles
Fieldname:	Salt Lake	Areaname:	Any Area
Section:	21	Township:	01S
Range:	14W	Basemeridi:	SB
Elevation:	Not Reported	Locationde:	Not Reported
Gissourcec:	hud	Comments:	Not Reported
Leasename:	Salt Lake	Wellnumber:	12
Epawell:	N	Hydraulica:	N
Confidenti:	N	Spuddate:	Not Reported
Welldeptha:	0	Redrillfoo:	0
Abandonedd:	Not Reported	Completion:	Not Reported
Directiona:	Unknown	Gissymbol:	POG
Site id:	CAOG11000210758		

E15
NNW **OIL_GAS** **CAOG11000210790**
1/4 - 1/2 Mile

Districtnu:	1	Apinumber:	03715219
Blmwell:	N	Redrillcan:	Not Reported
Dryhole:	N	Wellstatus:	P
Operatorna:	Chevron U.S.A. Inc.	Countyname:	Los Angeles
Fieldname:	Salt Lake	Areaname:	Any Area
Section:	21	Township:	01S
Range:	14W	Basemeridi:	SB
Elevation:	Not Reported	Locationde:	Not Reported
Gissourcec:	hud	Comments:	Not Reported
Leasename:	Salt Lake	Wellnumber:	50
Epawell:	N	Hydraulica:	N
Confidenti:	N	Spuddate:	Not Reported
Welldeptha:	0	Redrillfoo:	0
Abandonedd:	Not Reported	Completion:	Not Reported
Directiona:	Unknown	Gissymbol:	POG
Site id:	CAOG11000210790		

F16
NW **OIL_GAS** **CAOG11000210358**
1/4 - 1/2 Mile

Districtnu:	1	Apinumber:	03714683
Blmwell:	N	Redrillcan:	Not Reported
Dryhole:	N	Wellstatus:	B
Operatorna:	Chevron U.S.A. Inc.	Countyname:	Los Angeles
Fieldname:	Salt Lake	Areaname:	Any Area
Section:	21	Township:	01S
Range:	14W	Basemeridi:	SB
Elevation:	Not Reported	Locationde:	Not Reported
Gissourcec:	hud	Comments:	Not Reported
Leasename:	Salt Lake	Wellnumber:	415
Epawell:	N	Hydraulica:	N
Confidenti:	N	Spuddate:	Not Reported
Welldeptha:	0	Redrillfoo:	0
Abandonedd:	Not Reported	Completion:	Not Reported
Directiona:	Unknown	Gissymbol:	AOG
Site id:	CAOG11000210358		

Map ID
Direction
Distance

Database EDR ID Number

17
NNE **OIL_GAS** **CAOG11000210788**
1/4 - 1/2 Mile

Districtnu:	1	Apinumber:	03715217
Blmwell:	N	Redrillcan:	Not Reported
Dryhole:	N	Wellstatus:	P
Operatorna:	Chevron U.S.A. Inc.	Countyname:	Los Angeles
Fieldname:	Salt Lake	Areaname:	Any Area
Section:	21	Township:	01S
Range:	14W	Basemeridi:	SB
Elevation:	Not Reported	Locationde:	Not Reported
Gissourcec:	hud	Comments:	Not Reported
Leasename:	Salt Lake	Wellnumber:	43
Epawell:	N	Hydraulica:	N
Confidenti:	N	Spuddate:	Not Reported
Welldeptha:	0	Redrillfoo:	0
Abandonedd:	Not Reported	Completion:	Not Reported
Directiona:	Unknown	Gissymbol:	POG
Site id:	CAOG11000210788		

C18
NNW **OIL_GAS** **CAOG11000210757**
1/4 - 1/2 Mile

Districtnu:	1	Apinumber:	03715186
Blmwell:	N	Redrillcan:	Not Reported
Dryhole:	N	Wellstatus:	P
Operatorna:	Chevron U.S.A. Inc.	Countyname:	Los Angeles
Fieldname:	Salt Lake	Areaname:	Any Area
Section:	21	Township:	01S
Range:	14W	Basemeridi:	SB
Elevation:	Not Reported	Locationde:	Not Reported
Gissourcec:	hud	Comments:	Not Reported
Leasename:	Salt Lake	Wellnumber:	11
Epawell:	N	Hydraulica:	N
Confidenti:	N	Spuddate:	Not Reported
Welldeptha:	0	Redrillfoo:	0
Abandonedd:	Not Reported	Completion:	Not Reported
Directiona:	Unknown	Gissymbol:	POG
Site id:	CAOG11000210757		

19
SW **OIL_GAS** **CAOG11000210364**
1/4 - 1/2 Mile

Districtnu:	1	Apinumber:	03714689
Blmwell:	N	Redrillcan:	Not Reported
Dryhole:	N	Wellstatus:	B
Operatorna:	Union Oil Company of California	Countyname:	Los Angeles
Fieldname:	Any Field	Areaname:	Any Area
Section:	28	Township:	01S
Range:	14W	Basemeridi:	SB
Elevation:	Not Reported	Locationde:	Not Reported
Gissourcec:	hud	Comments:	Not Reported
Leasename:	Masselin	Wellnumber:	4

Epawell:	N	Hydraulica:	N
Confidenti:	N	Spuddate:	Not Reported
Welldeptha:	0	Redrillfoo:	0
Abandonedd:	Not Reported	Completion:	Not Reported
Directiona:	Unknown	Gissymbol:	AOG
Site id:	CAOG11000210364		

F20
NW
1/4 - 1/2 Mile

OIL_GAS **CAOG11000210750**

Districtnu:	1	Apinumber:	03715179
Blmwell:	N	Redrillcan:	Not Reported
Dryhole:	N	Wellstatus:	P
Operatorna:	Chevron U.S.A. Inc.	Countyname:	Los Angeles
Fieldname:	Salt Lake	Areaname:	Any Area
Section:	21	Township:	01S
Range:	14W	Basemeridi:	SB
Elevation:	Not Reported	Locationde:	Not Reported
Gissourcec:	hud	Comments:	Not Reported
Leasename:	Salt Lake	Wellnumber:	4
Epawell:	N	Hydraulica:	N
Confidenti:	N	Spuddate:	Not Reported
Welldeptha:	0	Redrillfoo:	0
Abandonedd:	Not Reported	Completion:	Not Reported
Directiona:	Unknown	Gissymbol:	POG
Site id:	CAOG11000210750		

F21
NW
1/4 - 1/2 Mile

OIL_GAS **CAOG11000210765**

Districtnu:	1	Apinumber:	03715194
Blmwell:	N	Redrillcan:	Not Reported
Dryhole:	N	Wellstatus:	P
Operatorna:	Chevron U.S.A. Inc.	Countyname:	Los Angeles
Fieldname:	Salt Lake	Areaname:	Any Area
Section:	21	Township:	01S
Range:	14W	Basemeridi:	SB
Elevation:	Not Reported	Locationde:	Not Reported
Gissourcec:	hud	Comments:	Not Reported
Leasename:	Salt Lake	Wellnumber:	19
Epawell:	N	Hydraulica:	N
Confidenti:	N	Spuddate:	Not Reported
Welldeptha:	0	Redrillfoo:	0
Abandonedd:	Not Reported	Completion:	Not Reported
Directiona:	Unknown	Gissymbol:	POG
Site id:	CAOG11000210765		

D22
WNW
1/4 - 1/2 Mile

OIL_GAS **CAOG11000210517**

Districtnu:	1	Apinumber:	03714900
Blmwell:	N	Redrillcan:	Not Reported
Dryhole:	N	Wellstatus:	P

Operatorna:	Chevron U.S.A. Inc.	Countyname:	Los Angeles
Fieldname:	Salt Lake	Areaname:	Any Area
Section:	21	Township:	01S
Range:	14W	Basemeridi:	SB
Elevation:	Not Reported	Locationde:	Not Reported
Gissourcec:	hud	Comments:	Not Reported
Leasename:	Salt Lake	Wellnumber:	401
Epawell:	N	Hydraulica:	N
Confidenti:	N	Spuddate:	Not Reported
Welldeptha:	0	Redrillfoo:	0
Abandonedd:	Not Reported	Completion:	Not Reported
Directiona:	Unknown	Gissymbol:	POG
Site id:	CAOG11000210517		

D23
WNW **OIL_GAS** **CAOG11000210752**
1/4 - 1/2 Mile

Districtnu:	1	Apinumber:	03715181
Blmwell:	N	Redrillcan:	Not Reported
Dryhole:	N	Wellstatus:	P
Operatorna:	Chevron U.S.A. Inc.	Countyname:	Los Angeles
Fieldname:	Salt Lake	Areaname:	Any Area
Section:	21	Township:	01S
Range:	14W	Basemeridi:	SB
Elevation:	Not Reported	Locationde:	Not Reported
Gissourcec:	hud	Comments:	Not Reported
Leasename:	Salt Lake	Wellnumber:	6
Epawell:	N	Hydraulica:	N
Confidenti:	N	Spuddate:	Not Reported
Welldeptha:	0	Redrillfoo:	0
Abandonedd:	Not Reported	Completion:	Not Reported
Directiona:	Unknown	Gissymbol:	POG
Site id:	CAOG11000210752		

D24
WNW **OIL_GAS** **CAOG11000210351**
1/4 - 1/2 Mile

Districtnu:	1	Apinumber:	03714676
Blmwell:	N	Redrillcan:	Not Reported
Dryhole:	N	Wellstatus:	P
Operatorna:	Chevron U.S.A. Inc.	Countyname:	Los Angeles
Fieldname:	Salt Lake	Areaname:	Any Area
Section:	21	Township:	01S
Range:	14W	Basemeridi:	SB
Elevation:	Not Reported	Locationde:	Not Reported
Gissourcec:	hud	Comments:	Not Reported
Leasename:	Salt Lake	Wellnumber:	406
Epawell:	N	Hydraulica:	N
Confidenti:	N	Spuddate:	Not Reported
Welldeptha:	0	Redrillfoo:	0
Abandonedd:	Not Reported	Completion:	Not Reported
Directiona:	Unknown	Gissymbol:	POG
Site id:	CAOG11000210351		

Map ID
Direction
Distance

Database EDR ID Number

F25
NW
1/4 - 1/2 Mile

OIL_GAS **CAOG11000210352**

Districtnu:	1	Apinumber:	03714677
Blmwell:	N	Redrillcan:	Not Reported
Dryhole:	N	Wellstatus:	P
Operatorna:	Chevron U.S.A. Inc.	Countyname:	Los Angeles
Fieldname:	Salt Lake	Areaname:	Any Area
Section:	21	Township:	01S
Range:	14W	Basemeridi:	SB
Elevation:	Not Reported	Locationde:	Not Reported
Gissourcec:	hud	Comments:	Not Reported
Leasename:	Salt Lake	Wellnumber:	407
Epawell:	N	Hydraulica:	N
Confidenti:	N	Spuddate:	Not Reported
Welldeptha:	0	Redrillfoo:	0
Abandonedd:	Not Reported	Completion:	Not Reported
Directiona:	Unknown	Gissymbol:	POG
Site id:	CAOG11000210352		

F26
NW
1/4 - 1/2 Mile

OIL_GAS **CAOG11000210749**

Districtnu:	1	Apinumber:	03715178
Blmwell:	N	Redrillcan:	Not Reported
Dryhole:	N	Wellstatus:	P
Operatorna:	Chevron U.S.A. Inc.	Countyname:	Los Angeles
Fieldname:	Salt Lake	Areaname:	Any Area
Section:	21	Township:	01S
Range:	14W	Basemeridi:	SB
Elevation:	Not Reported	Locationde:	Not Reported
Gissourcec:	hud	Comments:	Not Reported
Leasename:	Salt Lake	Wellnumber:	3
Epawell:	N	Hydraulica:	N
Confidenti:	N	Spuddate:	Not Reported
Welldeptha:	0	Redrillfoo:	0
Abandonedd:	Not Reported	Completion:	Not Reported
Directiona:	Unknown	Gissymbol:	POG
Site id:	CAOG11000210749		

E27
North
1/4 - 1/2 Mile

OIL_GAS **CAOG11000210791**

Districtnu:	1	Apinumber:	03715220
Blmwell:	N	Redrillcan:	Not Reported
Dryhole:	N	Wellstatus:	P
Operatorna:	Chevron U.S.A. Inc.	Countyname:	Los Angeles
Fieldname:	Salt Lake	Areaname:	Any Area
Section:	21	Township:	01S
Range:	14W	Basemeridi:	SB
Elevation:	Not Reported	Locationde:	Not Reported
Gissourcec:	hud	Comments:	Not Reported
Leasename:	Salt Lake	Wellnumber:	51

Epawell:	N	Hydraulica:	N
Confidenti:	N	Spuddate:	Not Reported
Welldeptha:	0	Redrillfoo:	0
Abandonedd:	Not Reported	Completion:	Not Reported
Directiona:	Unknown	Gissymbol:	POG
Site id:	CAOG11000210791		

D28
WNW **OIL_GAS** **CAOG11000210754**
1/4 - 1/2 Mile

Districtnu:	1	Apinumber:	03715183
Blmwell:	N	Redrillcan:	Not Reported
Dryhole:	N	Wellstatus:	P
Operatorna:	Chevron U.S.A. Inc.	Countyname:	Los Angeles
Fieldname:	Salt Lake	Areaname:	Any Area
Section:	21	Township:	01S
Range:	14W	Basemeridi:	SB
Elevation:	Not Reported	Locationde:	Not Reported
Gissourcec:	hud	Comments:	Not Reported
Leasename:	Salt Lake	Wellnumber:	8
Epawell:	N	Hydraulica:	N
Confidenti:	N	Spuddate:	Not Reported
Welldeptha:	0	Redrillfoo:	0
Abandonedd:	Not Reported	Completion:	Not Reported
Directiona:	Unknown	Gissymbol:	POG
Site id:	CAOG11000210754		

29
WSW **OIL_GAS** **CAOG11000210369**
1/4 - 1/2 Mile

Districtnu:	1	Apinumber:	03714694
Blmwell:	N	Redrillcan:	Not Reported
Dryhole:	N	Wellstatus:	P
Operatorna:	Utah California Consolidated Co.	Countyname:	Los Angeles
Fieldname:	Salt Lake, South	Areaname:	Any Area
Section:	28	Township:	01S
Range:	14W	Basemeridi:	SB
Elevation:	Not Reported	Locationde:	Not Reported
Gissourcec:	hud	Comments:	Not Reported
Leasename:	Not Reported	Wellnumber:	101
Epawell:	N	Hydraulica:	N
Confidenti:	N	Spuddate:	Not Reported
Welldeptha:	0	Redrillfoo:	0
Abandonedd:	Not Reported	Completion:	Not Reported
Directiona:	Unknown	Gissymbol:	POG
Site id:	CAOG11000210369		

G30
NNW **OIL_GAS** **CAOG11000210792**
1/4 - 1/2 Mile

Districtnu:	1	Apinumber:	03715221
Blmwell:	N	Redrillcan:	Not Reported
Dryhole:	N	Wellstatus:	P

Operatorna:	Chevron U.S.A. Inc.	Countyname:	Los Angeles
Fieldname:	Salt Lake	Areaname:	Any Area
Section:	21	Township:	01S
Range:	14W	Basemeridi:	SB
Elevation:	Not Reported	Locationde:	Not Reported
Gissourcec:	hud	Comments:	Not Reported
Leasename:	Salt Lake	Wellnumber:	54
Epawell:	N	Hydraulica:	N
Confidenti:	N	Spuddate:	Not Reported
Welldeptha:	0	Redrillfoo:	0
Abandonedd:	Not Reported	Completion:	Not Reported
Directiona:	Unknown	Gissymbol:	POG
Site id:	CAOG11000210792		

H31
NW
1/4 - 1/2 Mile

OIL_GAS **CAOG11000210748**

Districtnu:	1	Apinumber:	03715177
Blmwell:	N	Redrillcan:	Not Reported
Dryhole:	N	Wellstatus:	P
Operatorna:	Chevron U.S.A. Inc.	Countyname:	Los Angeles
Fieldname:	Salt Lake	Areaname:	Any Area
Section:	21	Township:	01S
Range:	14W	Basemeridi:	SB
Elevation:	Not Reported	Locationde:	Not Reported
Gissourcec:	hud	Comments:	Not Reported
Leasename:	Salt Lake	Wellnumber:	2
Epawell:	N	Hydraulica:	N
Confidenti:	N	Spuddate:	Not Reported
Welldeptha:	0	Redrillfoo:	0
Abandonedd:	Not Reported	Completion:	Not Reported
Directiona:	Unknown	Gissymbol:	POG
Site id:	CAOG11000210748		

32
NNE
1/4 - 1/2 Mile

OIL_GAS **CAOG11000210786**

Districtnu:	1	Apinumber:	03715215
Blmwell:	N	Redrillcan:	Not Reported
Dryhole:	N	Wellstatus:	P
Operatorna:	Chevron U.S.A. Inc.	Countyname:	Los Angeles
Fieldname:	Salt Lake	Areaname:	Any Area
Section:	21	Township:	01S
Range:	14W	Basemeridi:	SB
Elevation:	Not Reported	Locationde:	Not Reported
Gissourcec:	hud	Comments:	Not Reported
Leasename:	Salt Lake	Wellnumber:	41
Epawell:	N	Hydraulica:	N
Confidenti:	N	Spuddate:	Not Reported
Welldeptha:	0	Redrillfoo:	0
Abandonedd:	Not Reported	Completion:	Not Reported
Directiona:	Unknown	Gissymbol:	POG
Site id:	CAOG11000210786		

Map ID
Direction
Distance

Database EDR ID Number

G33
NW
1/4 - 1/2 Mile

OIL_GAS **CAOG11000210764**

Districtnu:	1	Apinumber:	03715193
Blmwell:	N	Redrillcan:	Not Reported
Dryhole:	N	Wellstatus:	P
Operatorna:	Chevron U.S.A. Inc.	Countyname:	Los Angeles
Fieldname:	Salt Lake	Areaname:	Any Area
Section:	21	Township:	01S
Range:	14W	Basemeridi:	SB
Elevation:	Not Reported	Locationde:	Not Reported
Gissourcec:	hud	Comments:	Not Reported
Leasename:	Salt Lake	Wellnumber:	18
Epawell:	N	Hydraulica:	N
Confidenti:	N	Spuddate:	Not Reported
Welldeptha:	0	Redrillfoo:	0
Abandonedd:	Not Reported	Completion:	Not Reported
Directiona:	Unknown	Gissymbol:	POG
Site id:	CAOG11000210764		

H34
NW
1/4 - 1/2 Mile

OIL_GAS **CAOG11000210516**

Districtnu:	1	Apinumber:	03714899
Blmwell:	N	Redrillcan:	Not Reported
Dryhole:	N	Wellstatus:	P
Operatorna:	Chevron U.S.A. Inc.	Countyname:	Los Angeles
Fieldname:	Salt Lake	Areaname:	Any Area
Section:	21	Township:	01S
Range:	14W	Basemeridi:	SB
Elevation:	Not Reported	Locationde:	Not Reported
Gissourcec:	hud	Comments:	Not Reported
Leasename:	Salt Lake	Wellnumber:	405
Epawell:	N	Hydraulica:	N
Confidenti:	N	Spuddate:	Not Reported
Welldeptha:	0	Redrillfoo:	0
Abandonedd:	Not Reported	Completion:	Not Reported
Directiona:	Unknown	Gissymbol:	POG
Site id:	CAOG11000210516		

I35
WNW
1/4 - 1/2 Mile

OIL_GAS **CAOG11000210353**

Districtnu:	1	Apinumber:	03714678
Blmwell:	N	Redrillcan:	Not Reported
Dryhole:	N	Wellstatus:	P
Operatorna:	Chevron U.S.A. Inc.	Countyname:	Los Angeles
Fieldname:	Salt Lake	Areaname:	Any Area
Section:	21	Township:	01S
Range:	14W	Basemeridi:	SB
Elevation:	Not Reported	Locationde:	Not Reported
Gissourcec:	hud	Comments:	Not Reported
Leasename:	Salt Lake	Wellnumber:	408

Epawell:	N	Hydraulica:	N
Confidenti:	N	Spuddate:	Not Reported
Welldeptha:	0	Redrillfoo:	0
Abandonedd:	Not Reported	Completion:	Not Reported
Directiona:	Unknown	Gissymbol:	POG
Site id:	CAOG11000210353		

H36
NW
1/4 - 1/2 Mile

OIL_GAS **CAOG11000210747**

Districtnu:	1	Apinumber:	03715176
Blmwell:	N	Redrillcan:	Not Reported
Dryhole:	N	Wellstatus:	P
Operatorna:	Chevron U.S.A. Inc.	Countyname:	Los Angeles
Fieldname:	Salt Lake	Areaname:	Any Area
Section:	21	Township:	01S
Range:	14W	Basemeridi:	SB
Elevation:	Not Reported	Locationde:	Not Reported
Gissourcec:	hud	Comments:	Not Reported
Leasename:	Salt Lake	Wellnumber:	1
Epawell:	N	Hydraulica:	N
Confidenti:	N	Spuddate:	Not Reported
Welldeptha:	0	Redrillfoo:	0
Abandonedd:	Not Reported	Completion:	Not Reported
Directiona:	Unknown	Gissymbol:	POG
Site id:	CAOG11000210747		

I37
WNW
1/4 - 1/2 Mile

OIL_GAS **CAOG11000210760**

Districtnu:	1	Apinumber:	03715189
Blmwell:	N	Redrillcan:	Not Reported
Dryhole:	N	Wellstatus:	P
Operatorna:	Chevron U.S.A. Inc.	Countyname:	Los Angeles
Fieldname:	Salt Lake	Areaname:	Any Area
Section:	21	Township:	01S
Range:	14W	Basemeridi:	SB
Elevation:	Not Reported	Locationde:	Not Reported
Gissourcec:	hud	Comments:	Not Reported
Leasename:	Salt Lake	Wellnumber:	14
Epawell:	N	Hydraulica:	N
Confidenti:	N	Spuddate:	Not Reported
Welldeptha:	0	Redrillfoo:	0
Abandonedd:	Not Reported	Completion:	Not Reported
Directiona:	Unknown	Gissymbol:	POG
Site id:	CAOG11000210760		

H38
NW
1/4 - 1/2 Mile

OIL_GAS **CAOG11000210763**

Districtnu:	1	Apinumber:	03715192
Blmwell:	N	Redrillcan:	Not Reported
Dryhole:	N	Wellstatus:	P

Operatorna:	Chevron U.S.A. Inc.	Countyname:	Los Angeles
Fieldname:	Salt Lake	Areaname:	Any Area
Section:	21	Township:	01S
Range:	14W	Basemeridi:	SB
Elevation:	Not Reported	Locationde:	Not Reported
Gissourcec:	hud	Comments:	Not Reported
Leasename:	Salt Lake	Wellnumber:	17
Epawell:	N	Hydraulica:	N
Confidenti:	N	Spuddate:	Not Reported
Welldeptha:	0	Redrillfoo:	0
Abandonedd:	Not Reported	Completion:	Not Reported
Directiona:	Unknown	Gissymbol:	POG
Site id:	CAOG11000210763		

J39
North
1/4 - 1/2 Mile

OIL_GAS **CAOG11000210802**

Districtnu:	1	Apinumber:	03715231
Blmwell:	N	Redrillcan:	Not Reported
Dryhole:	N	Wellstatus:	P
Operatorna:	Chevron U.S.A. Inc.	Countyname:	Los Angeles
Fieldname:	Salt Lake	Areaname:	Any Area
Section:	21	Township:	01S
Range:	14W	Basemeridi:	SB
Elevation:	Not Reported	Locationde:	Not Reported
Gissourcec:	hud	Comments:	Not Reported
Leasename:	Salt Lake	Wellnumber:	200
Epawell:	N	Hydraulica:	N
Confidenti:	N	Spuddate:	Not Reported
Welldeptha:	0	Redrillfoo:	0
Abandonedd:	Not Reported	Completion:	Not Reported
Directiona:	Unknown	Gissymbol:	POG
Site id:	CAOG11000210802		

G40
NW
1/4 - 1/2 Mile

OIL_GAS **CAOG11000210751**

Districtnu:	1	Apinumber:	03715180
Blmwell:	N	Redrillcan:	Not Reported
Dryhole:	N	Wellstatus:	P
Operatorna:	Chevron U.S.A. Inc.	Countyname:	Los Angeles
Fieldname:	Salt Lake	Areaname:	Any Area
Section:	21	Township:	01S
Range:	14W	Basemeridi:	SB
Elevation:	Not Reported	Locationde:	Not Reported
Gissourcec:	hud	Comments:	Not Reported
Leasename:	Salt Lake	Wellnumber:	5
Epawell:	N	Hydraulica:	N
Confidenti:	N	Spuddate:	Not Reported
Welldeptha:	0	Redrillfoo:	0
Abandonedd:	Not Reported	Completion:	Not Reported
Directiona:	Unknown	Gissymbol:	POG
Site id:	CAOG11000210751		

Map ID
Direction
Distance

Database EDR ID Number

41
South
1/4 - 1/2 Mile

OIL_GAS **CAOG11000210363**

Districtnu:	1	Apinumber:	03714688
Blmwell:	N	Redrillcan:	Not Reported
Dryhole:	Y	Wellstatus:	P
Operatorna:	Union Oil Company of California	Countyname:	Los Angeles
Fieldname:	Any Field	Areaname:	Any Area
Section:	28	Township:	01S
Range:	14W	Basemeridi:	SB
Elevation:	Not Reported	Locationde:	Not Reported
Gissourcec:	hud	Comments:	Not Reported
Leasename:	Las Cienegas Core Hole	Wellnumber:	20
Epawell:	N	Hydraulica:	N
Confidenti:	N	Spuddate:	Not Reported
Welldeptha:	0	Redrillfoo:	0
Abandonedd:	Not Reported	Completion:	Not Reported
Directiona:	Unknown	Gissymbol:	PDH
Site id:	CAOG11000210363		

I42
WNW
1/4 - 1/2 Mile

OIL_GAS **CAOG11000210354**

Districtnu:	1	Apinumber:	03714679
Blmwell:	N	Redrillcan:	Not Reported
Dryhole:	N	Wellstatus:	P
Operatorna:	Chevron U.S.A. Inc.	Countyname:	Los Angeles
Fieldname:	Salt Lake	Areaname:	Any Area
Section:	21	Township:	01S
Range:	14W	Basemeridi:	SB
Elevation:	Not Reported	Locationde:	Not Reported
Gissourcec:	hud	Comments:	Not Reported
Leasename:	Salt Lake	Wellnumber:	409
Epawell:	N	Hydraulica:	N
Confidenti:	N	Spuddate:	Not Reported
Welldeptha:	0	Redrillfoo:	0
Abandonedd:	Not Reported	Completion:	Not Reported
Directiona:	Unknown	Gissymbol:	POG
Site id:	CAOG11000210354		

43
SW
1/4 - 1/2 Mile

OIL_GAS **CAOG11000210365**

Districtnu:	1	Apinumber:	03714690
Blmwell:	N	Redrillcan:	Not Reported
Dryhole:	N	Wellstatus:	B
Operatorna:	Union Oil Company of California	Countyname:	Los Angeles
Fieldname:	Salt Lake	Areaname:	Any Area
Section:	28	Township:	01S
Range:	14W	Basemeridi:	SB
Elevation:	Not Reported	Locationde:	Not Reported
Gissourcec:	hud	Comments:	Not Reported
Leasename:	Masselin	Wellnumber:	5

Epawell:	N	Hydraulica:	N
Confidenti:	N	Spuddate:	Not Reported
Welldeptha:	0	Redrillfoo:	0
Abandonedd:	Not Reported	Completion:	Not Reported
Directiona:	Unknown	Gissymbol:	AOG
Site id:	CAOG11000210365		

K44
NNW **OIL_GAS** **CAOG11000210774**
1/4 - 1/2 Mile

Districtnu:	1	Apinumber:	03715203
Blmwell:	N	Redrillcan:	Not Reported
Dryhole:	N	Wellstatus:	P
Operatorna:	Chevron U.S.A. Inc.	Countyname:	Los Angeles
Fieldname:	Salt Lake	Areaname:	Any Area
Section:	21	Township:	01S
Range:	14W	Basemeridi:	SB
Elevation:	Not Reported	Locationde:	Not Reported
Gissourcec:	hud	Comments:	Not Reported
Leasename:	Salt Lake	Wellnumber:	28
Epawell:	N	Hydraulica:	N
Confidenti:	N	Spuddate:	Not Reported
Welldeptha:	0	Redrillfoo:	0
Abandonedd:	Not Reported	Completion:	Not Reported
Directiona:	Unknown	Gissymbol:	POG
Site id:	CAOG11000210774		

L45
NW **OIL_GAS** **CAOG11000210356**
1/4 - 1/2 Mile

Districtnu:	1	Apinumber:	03714681
Blmwell:	N	Redrillcan:	Not Reported
Dryhole:	N	Wellstatus:	P
Operatorna:	Chevron U.S.A. Inc.	Countyname:	Los Angeles
Fieldname:	Salt Lake	Areaname:	Any Area
Section:	21	Township:	01S
Range:	14W	Basemeridi:	SB
Elevation:	Not Reported	Locationde:	Not Reported
Gissourcec:	hud	Comments:	Not Reported
Leasename:	Salt Lake	Wellnumber:	411
Epawell:	N	Hydraulica:	N
Confidenti:	N	Spuddate:	Not Reported
Welldeptha:	0	Redrillfoo:	0
Abandonedd:	Not Reported	Completion:	Not Reported
Directiona:	Unknown	Gissymbol:	POG
Site id:	CAOG11000210356		

H46
NW **OIL_GAS** **CAOG11000210761**
1/4 - 1/2 Mile

Districtnu:	1	Apinumber:	03715190
Blmwell:	N	Redrillcan:	Not Reported
Dryhole:	N	Wellstatus:	P

Operatorna:	Chevron U.S.A. Inc.	Countyname:	Los Angeles
Fieldname:	Salt Lake	Areaname:	Any Area
Section:	21	Township:	01S
Range:	14W	Basemeridi:	SB
Elevation:	Not Reported	Locationde:	Not Reported
Gissourcec:	hud	Comments:	Not Reported
Leasename:	Salt Lake	Wellnumber:	15
Epawell:	N	Hydraulica:	N
Confidenti:	N	Spuddate:	Not Reported
Welldeptha:	0	Redrillfoo:	0
Abandonedd:	Not Reported	Completion:	Not Reported
Directiona:	Unknown	Gissymbol:	POG
Site id:	CAOG11000210761		

K47
North
1/4 - 1/2 Mile

OIL_GAS **CAOG11000210548**

Districtnu:	1	Apinumber:	03714932
Blmwell:	N	Redrillcan:	Not Reported
Dryhole:	N	Wellstatus:	I
Operatorna:	Southern California Edison Co.	Countyname:	Los Angeles
Fieldname:	Salt Lake	Areaname:	Any Area
Section:	21	Township:	01S
Range:	14W	Basemeridi:	SB
Elevation:	Not Reported	Locationde:	Not Reported
Gissourcec:	hud	Comments:	Not Reported
Leasename:	Clark	Wellnumber:	101
Epawell:	N	Hydraulica:	N
Confidenti:	N	Spuddate:	Not Reported
Welldeptha:	0	Redrillfoo:	0
Abandonedd:	Not Reported	Completion:	Not Reported
Directiona:	Unknown	Gissymbol:	AOG
Site id:	CAOG11000210548		

L48
NW
1/4 - 1/2 Mile

OIL_GAS **CAOG11000210756**

Districtnu:	1	Apinumber:	03715185
Blmwell:	N	Redrillcan:	Not Reported
Dryhole:	N	Wellstatus:	P
Operatorna:	Chevron U.S.A. Inc.	Countyname:	Los Angeles
Fieldname:	Salt Lake	Areaname:	Any Area
Section:	21	Township:	01S
Range:	14W	Basemeridi:	SB
Elevation:	Not Reported	Locationde:	Not Reported
Gissourcec:	hud	Comments:	Not Reported
Leasename:	Salt Lake	Wellnumber:	10
Epawell:	N	Hydraulica:	N
Confidenti:	N	Spuddate:	Not Reported
Welldeptha:	0	Redrillfoo:	0
Abandonedd:	Not Reported	Completion:	Not Reported
Directiona:	Unknown	Gissymbol:	POG
Site id:	CAOG11000210756		

Map ID
Direction
Distance

Database EDR ID Number

K49
NNW
1/2 - 1 Mile

OIL_GAS **CAOG11000210549**

Districtnu:	1	Apinumber:	03714933
Blmwell:	N	Redrillcan:	Not Reported
Dryhole:	N	Wellstatus:	P
Operatorna:	Southern California Edison Co.	Countyname:	Los Angeles
Fieldname:	Salt Lake	Areaname:	Any Area
Section:	21	Township:	01S
Range:	14W	Basemeridi:	SB
Elevation:	Not Reported	Locationde:	Not Reported
Gissourcec:	hud	Comments:	Not Reported
Leasename:	Clark	Wellnumber:	102
Epawell:	N	Hydraulica:	N
Confidenti:	N	Spuddate:	Not Reported
Welldeptha:	0	Redrillfoo:	0
Abandonedd:	Not Reported	Completion:	Not Reported
Directiona:	Unknown	Gissymbol:	POG
Site id:	CAOG11000210549		

M50
North
1/2 - 1 Mile

OIL_GAS **CAOG11000210641**

Districtnu:	1	Apinumber:	03715061
Blmwell:	N	Redrillcan:	Not Reported
Dryhole:	N	Wellstatus:	P
Operatorna:	Rancho La Brea Oil co.	Countyname:	Los Angeles
Fieldname:	Salt Lake	Areaname:	Any Area
Section:	21	Township:	01S
Range:	14W	Basemeridi:	SB
Elevation:	Not Reported	Locationde:	Not Reported
Gissourcec:	hud	Comments:	Not Reported
Leasename:	Not Reported	Wellnumber:	3
Epawell:	N	Hydraulica:	N
Confidenti:	N	Spuddate:	Not Reported
Welldeptha:	0	Redrillfoo:	0
Abandonedd:	Not Reported	Completion:	Not Reported
Directiona:	Unknown	Gissymbol:	POG
Site id:	CAOG11000210641		

J51
North
1/2 - 1 Mile

OIL_GAS **CAOG11000210804**

Districtnu:	1	Apinumber:	03715233
Blmwell:	N	Redrillcan:	Not Reported
Dryhole:	N	Wellstatus:	P
Operatorna:	Chevron U.S.A. Inc.	Countyname:	Los Angeles
Fieldname:	Salt Lake	Areaname:	Any Area
Section:	21	Township:	01S
Range:	14W	Basemeridi:	SB
Elevation:	Not Reported	Locationde:	Not Reported
Gissourcec:	hud	Comments:	Not Reported
Leasename:	Salt Lake	Wellnumber:	217

Epawell:	N	Hydraulica:	N
Confidenti:	N	Spuddate:	Not Reported
Welldeptha:	0	Redrillfoo:	0
Abandonedd:	Not Reported	Completion:	Not Reported
Directiona:	Unknown	Gissymbol:	POG
Site id:	CAOG11000210804		

N52
WNW
1/2 - 1 Mile

OIL_GAS **CAOG11000210778**

Districtnu:	1	Apinumber:	03715207
Blmwell:	N	Redrillcan:	Not Reported
Dryhole:	N	Wellstatus:	P
Operatorna:	Chevron U.S.A. Inc.	Countyname:	Los Angeles
Fieldname:	Salt Lake	Areaname:	Any Area
Section:	21	Township:	01S
Range:	14W	Basemeridi:	SB
Elevation:	Not Reported	Locationde:	Not Reported
Gissourcec:	hud	Comments:	Not Reported
Leasename:	Salt Lake	Wellnumber:	32
Epawell:	N	Hydraulica:	N
Confidenti:	N	Spuddate:	Not Reported
Welldeptha:	0	Redrillfoo:	0
Abandonedd:	Not Reported	Completion:	Not Reported
Directiona:	Unknown	Gissymbol:	POG
Site id:	CAOG11000210778		

J53
NNE
1/2 - 1 Mile

OIL_GAS **CAOG11000210805**

Districtnu:	1	Apinumber:	03715234
Blmwell:	N	Redrillcan:	Not Reported
Dryhole:	N	Wellstatus:	B
Operatorna:	Chevron U.S.A. Inc.	Countyname:	Los Angeles
Fieldname:	Salt Lake	Areaname:	Any Area
Section:	21	Township:	01S
Range:	14W	Basemeridi:	SB
Elevation:	Not Reported	Locationde:	Not Reported
Gissourcec:	hud	Comments:	Not Reported
Leasename:	Salt Lake	Wellnumber:	218
Epawell:	N	Hydraulica:	N
Confidenti:	N	Spuddate:	Not Reported
Welldeptha:	0	Redrillfoo:	0
Abandonedd:	Not Reported	Completion:	Not Reported
Directiona:	Unknown	Gissymbol:	AOG
Site id:	CAOG11000210805		

O54
NNE
1/2 - 1 Mile

OIL_GAS **CAOG11000210806**

Districtnu:	1	Apinumber:	03715235
Blmwell:	N	Redrillcan:	Not Reported
Dryhole:	N	Wellstatus:	P

Operatorna:	Chevron U.S.A. Inc.	Countyname:	Los Angeles
Fieldname:	Salt Lake	Areaname:	Any Area
Section:	21	Township:	01S
Range:	14W	Basemeridi:	SB
Elevation:	Not Reported	Locationde:	Not Reported
Gissourcec:	hud	Comments:	Not Reported
Leasename:	Salt Lake	Wellnumber:	219
Epawell:	N	Hydraulica:	N
Confidenti:	N	Spuddate:	Not Reported
Welldeptha:	0	Redrillfoo:	0
Abandonedd:	Not Reported	Completion:	Not Reported
Directiona:	Unknown	Gissymbol:	POG
Site id:	CAOG11000210806		

K55
NNW **OIL_GAS** **CAOG11000210550**
1/2 - 1 Mile

Districtnu:	1	Apinumber:	03714934
Blmwell:	N	Redrillcan:	Not Reported
Dryhole:	N	Wellstatus:	I
Operatorna:	Southern California Edison Co.	Countyname:	Los Angeles
Fieldname:	Salt Lake	Areaname:	Any Area
Section:	21	Township:	01S
Range:	14W	Basemeridi:	SB
Elevation:	Not Reported	Locationde:	Not Reported
Gissourcec:	hud	Comments:	Not Reported
Leasename:	Clark	Wellnumber:	103
Epawell:	N	Hydraulica:	N
Confidenti:	N	Spuddate:	Not Reported
Welldeptha:	0	Redrillfoo:	0
Abandonedd:	Not Reported	Completion:	Not Reported
Directiona:	Unknown	Gissymbol:	AOG
Site id:	CAOG11000210550		

N56
WNW **OIL_GAS** **CAOG11000210776**
1/2 - 1 Mile

Districtnu:	1	Apinumber:	03715205
Blmwell:	N	Redrillcan:	Not Reported
Dryhole:	N	Wellstatus:	P
Operatorna:	Chevron U.S.A. Inc.	Countyname:	Los Angeles
Fieldname:	Salt Lake	Areaname:	Any Area
Section:	21	Township:	01S
Range:	14W	Basemeridi:	SB
Elevation:	Not Reported	Locationde:	Not Reported
Gissourcec:	hud	Comments:	Not Reported
Leasename:	Salt Lake	Wellnumber:	30
Epawell:	N	Hydraulica:	N
Confidenti:	N	Spuddate:	Not Reported
Welldeptha:	0	Redrillfoo:	0
Abandonedd:	Not Reported	Completion:	Not Reported
Directiona:	Unknown	Gissymbol:	POG
Site id:	CAOG11000210776		

Map ID
Direction
Distance

Database EDR ID Number

P57
NNW
1/2 - 1 Mile

OIL_GAS **CAOG11000210772**

Districtnu:	1	Apinumber:	03715201
Blmwell:	N	Redrillcan:	Not Reported
Dryhole:	N	Wellstatus:	P
Operatorna:	Chevron U.S.A. Inc.	Countyname:	Los Angeles
Fieldname:	Salt Lake	Areaname:	Any Area
Section:	21	Township:	01S
Range:	14W	Basemeridi:	SB
Elevation:	Not Reported	Locationde:	Not Reported
Gissourcec:	hud	Comments:	Not Reported
Leasename:	Salt Lake	Wellnumber:	26
Epawell:	N	Hydraulica:	N
Confidenti:	N	Spuddate:	Not Reported
Welldeptha:	0	Redrillfoo:	0
Abandonedd:	Not Reported	Completion:	Not Reported
Directiona:	Unknown	Gissymbol:	POG
Site id:	CAOG11000210772		

58
NW
1/2 - 1 Mile

OIL_GAS **CAOG11000210793**

Districtnu:	1	Apinumber:	03715222
Blmwell:	N	Redrillcan:	Not Reported
Dryhole:	N	Wellstatus:	P
Operatorna:	Chevron U.S.A. Inc.	Countyname:	Los Angeles
Fieldname:	Salt Lake	Areaname:	Any Area
Section:	21	Township:	01S
Range:	14W	Basemeridi:	SB
Elevation:	Not Reported	Locationde:	Not Reported
Gissourcec:	hud	Comments:	Not Reported
Leasename:	Salt Lake	Wellnumber:	61
Epawell:	N	Hydraulica:	N
Confidenti:	N	Spuddate:	Not Reported
Welldeptha:	0	Redrillfoo:	0
Abandonedd:	Not Reported	Completion:	Not Reported
Directiona:	Unknown	Gissymbol:	POG
Site id:	CAOG11000210793		

P59
NNW
1/2 - 1 Mile

OIL_GAS **CAOG11000210551**

Districtnu:	1	Apinumber:	03714935
Blmwell:	N	Redrillcan:	Not Reported
Dryhole:	N	Wellstatus:	P
Operatorna:	Southern California Edison Co.	Countyname:	Los Angeles
Fieldname:	Salt Lake	Areaname:	Any Area
Section:	21	Township:	01S
Range:	14W	Basemeridi:	SB
Elevation:	Not Reported	Locationde:	Not Reported
Gissourcec:	hud	Comments:	Not Reported
Leasename:	Clark	Wellnumber:	104

Epawell:	N	Hydraulica:	N
Confidenti:	N	Spuddate:	Not Reported
Welldeptha:	0	Redrillfoo:	0
Abandonedd:	Not Reported	Completion:	Not Reported
Directiona:	Unknown	Gissymbol:	POG
Site id:	CAOG11000210551		

N60
WNW
1/2 - 1 Mile

OIL_GAS **CAOG11000210357**

Districtnu:	1	Apinumber:	03714682
Blmwell:	N	Redrillcan:	Not Reported
Dryhole:	N	Wellstatus:	P
Operatorna:	Chevron U.S.A. Inc.	Countyname:	Los Angeles
Fieldname:	Salt Lake	Areaname:	Any Area
Section:	21	Township:	01S
Range:	14W	Basemeridi:	SB
Elevation:	Not Reported	Locationde:	Not Reported
Gissourcec:	hud	Comments:	Not Reported
Leasename:	Salt Lake	Wellnumber:	413
Epawell:	N	Hydraulica:	N
Confidenti:	N	Spuddate:	Not Reported
Welldeptha:	0	Redrillfoo:	0
Abandonedd:	Not Reported	Completion:	Not Reported
Directiona:	Unknown	Gissymbol:	POG
Site id:	CAOG11000210357		

M61
North
1/2 - 1 Mile

OIL_GAS **CAOG11000210556**

Districtnu:	1	Apinumber:	03714940
Blmwell:	N	Redrillcan:	Not Reported
Dryhole:	N	Wellstatus:	P
Operatorna:	Southern California Edison Co.	Countyname:	Los Angeles
Fieldname:	Salt Lake	Areaname:	Any Area
Section:	21	Township:	01S
Range:	14W	Basemeridi:	SB
Elevation:	Not Reported	Locationde:	Not Reported
Gissourcec:	hud	Comments:	Not Reported
Leasename:	Clark	Wellnumber:	109
Epawell:	N	Hydraulica:	N
Confidenti:	N	Spuddate:	Not Reported
Welldeptha:	0	Redrillfoo:	0
Abandonedd:	Not Reported	Completion:	Not Reported
Directiona:	Unknown	Gissymbol:	POG
Site id:	CAOG11000210556		

Q62
WNW
1/2 - 1 Mile

OIL_GAS **CAOG11000210359**

Districtnu:	1	Apinumber:	03714684
Blmwell:	N	Redrillcan:	Not Reported
Dryhole:	N	Wellstatus:	P

Operatorna:	Chevron U.S.A. Inc.	Countyname:	Los Angeles
Fieldname:	Salt Lake	Areaname:	Any Area
Section:	21	Township:	01S
Range:	14W	Basemeridi:	SB
Elevation:	Not Reported	Locationde:	Not Reported
Gissourcec:	hud	Comments:	Not Reported
Leasename:	Salt Lake	Wellnumber:	416
Epawell:	N	Hydraulica:	N
Confidenti:	N	Spuddate:	Not Reported
Welldeptha:	0	Redrillfoo:	0
Abandonedd:	Not Reported	Completion:	Not Reported
Directiona:	Unknown	Gissymbol:	POG
Site id:	CAOG11000210359		

R63
North
1/2 - 1 Mile

OIL_GAS **CAOG11000210656**

Districtnu:	1	Apinumber:	03715076
Blmwell:	N	Redrillcan:	Not Reported
Dryhole:	N	Wellstatus:	P
Operatorna:	Rancho La Brea Oil co.	Countyname:	Los Angeles
Fieldname:	Salt Lake	Areaname:	Any Area
Section:	21	Township:	01S
Range:	14W	Basemeridi:	SB
Elevation:	Not Reported	Locationde:	Not Reported
Gissourcec:	hud	Comments:	Not Reported
Leasename:	Not Reported	Wellnumber:	18
Epawell:	N	Hydraulica:	N
Confidenti:	N	Spuddate:	Not Reported
Welldeptha:	0	Redrillfoo:	0
Abandonedd:	Not Reported	Completion:	Not Reported
Directiona:	Unknown	Gissymbol:	POG
Site id:	CAOG11000210656		

64
WSW
1/2 - 1 Mile

OIL_GAS **CAOG11000210368**

Districtnu:	1	Apinumber:	03714693
Blmwell:	N	Redrillcan:	Not Reported
Dryhole:	N	Wellstatus:	I
Operatorna:	Utah California Consolidated Co.	Countyname:	Los Angeles
Fieldname:	Salt Lake, South	Areaname:	Any Area
Section:	28	Township:	01S
Range:	14W	Basemeridi:	SB
Elevation:	Not Reported	Locationde:	Not Reported
Gissourcec:	hud	Comments:	Not Reported
Leasename:	Lease 2	Wellnumber:	3
Epawell:	N	Hydraulica:	N
Confidenti:	N	Spuddate:	Not Reported
Welldeptha:	0	Redrillfoo:	0
Abandonedd:	Not Reported	Completion:	Not Reported
Directiona:	Unknown	Gissymbol:	AOG
Site id:	CAOG11000210368		

Map ID
Direction
Distance

Database EDR ID Number

S65
NNW
1/2 - 1 Mile

OIL_GAS **CAOG11000210553**

Districtnu:	1	Apinumber:	03714937
Blmwell:	N	Redrillcan:	Not Reported
Dryhole:	N	Wellstatus:	P
Operatorna:	Southern California Edison Co.	Countyname:	Los Angeles
Fieldname:	Salt Lake	Areaname:	Any Area
Section:	21	Township:	01S
Range:	14W	Basemeridi:	SB
Elevation:	Not Reported	Locationde:	Not Reported
Gissourcec:	hud	Comments:	Not Reported
Leasename:	Clark	Wellnumber:	106
Epawell:	N	Hydraulica:	N
Confidenti:	N	Spuddate:	Not Reported
Welldeptha:	0	Redrillfoo:	0
Abandonedd:	Not Reported	Completion:	Not Reported
Directiona:	Unknown	Gissymbol:	POG
Site id:	CAOG11000210553		

P66
NNW
1/2 - 1 Mile

OIL_GAS **CAOG11000210525**

Districtnu:	1	Apinumber:	03714909
Blmwell:	N	Redrillcan:	Not Reported
Dryhole:	N	Wellstatus:	P
Operatorna:	Southern California Edison Co.	Countyname:	Los Angeles
Fieldname:	Salt Lake	Areaname:	Any Area
Section:	21	Township:	01S
Range:	14W	Basemeridi:	SB
Elevation:	Not Reported	Locationde:	Not Reported
Gissourcec:	hud	Comments:	Not Reported
Leasename:	Not Reported	Wellnumber:	1
Epawell:	N	Hydraulica:	N
Confidenti:	N	Spuddate:	Not Reported
Welldeptha:	0	Redrillfoo:	0
Abandonedd:	Not Reported	Completion:	Not Reported
Directiona:	Unknown	Gissymbol:	POG
Site id:	CAOG11000210525		

R67
North
1/2 - 1 Mile

OIL_GAS **CAOG11000210807**

Districtnu:	1	Apinumber:	03715236
Blmwell:	N	Redrillcan:	Not Reported
Dryhole:	N	Wellstatus:	P
Operatorna:	Chevron U.S.A. Inc.	Countyname:	Los Angeles
Fieldname:	Salt Lake	Areaname:	Any Area
Section:	21	Township:	01S
Range:	14W	Basemeridi:	SB
Elevation:	Not Reported	Locationde:	Not Reported
Gissourcec:	hud	Comments:	Not Reported
Leasename:	Salt Lake	Wellnumber:	235

Epawell:	N	Hydraulica:	N
Confidenti:	N	Spuddate:	Not Reported
Welldeptha:	0	Redrillfoo:	0
Abandonedd:	Not Reported	Completion:	Not Reported
Directiona:	Unknown	Gissymbol:	POG
Site id:	CAOG11000210807		

M68
North
1/2 - 1 Mile

OIL_GAS **CAOG11000210640**

Districtnu:	1	Apinumber:	03715060
Blmwell:	N	Redrillcan:	Not Reported
Dryhole:	N	Wellstatus:	P
Operatorna:	Rancho La Brea Oil co.	Countyname:	Los Angeles
Fieldname:	Salt Lake	Areaname:	Any Area
Section:	21	Township:	01S
Range:	14W	Basemeridi:	SB
Elevation:	Not Reported	Locationde:	Not Reported
Gissourcec:	hud	Comments:	Not Reported
Leasename:	Not Reported	Wellnumber:	2
Epawell:	N	Hydraulica:	N
Confidenti:	N	Spuddate:	Not Reported
Welldeptha:	0	Redrillfoo:	0
Abandonedd:	Not Reported	Completion:	Not Reported
Directiona:	Unknown	Gissymbol:	POG
Site id:	CAOG11000210640		

Q69
NW
1/2 - 1 Mile

OIL_GAS **CAOG11000210762**

Districtnu:	1	Apinumber:	03715191
Blmwell:	N	Redrillcan:	Not Reported
Dryhole:	N	Wellstatus:	P
Operatorna:	Chevron U.S.A. Inc.	Countyname:	Los Angeles
Fieldname:	Salt Lake	Areaname:	Any Area
Section:	21	Township:	01S
Range:	14W	Basemeridi:	SB
Elevation:	Not Reported	Locationde:	Not Reported
Gissourcec:	hud	Comments:	Not Reported
Leasename:	Salt Lake	Wellnumber:	16
Epawell:	N	Hydraulica:	N
Confidenti:	N	Spuddate:	Not Reported
Welldeptha:	0	Redrillfoo:	0
Abandonedd:	Not Reported	Completion:	Not Reported
Directiona:	Unknown	Gissymbol:	POG
Site id:	CAOG11000210762		

N70
WNW
1/2 - 1 Mile

OIL_GAS **CAOG11000210770**

Districtnu:	1	Apinumber:	03715199
Blmwell:	N	Redrillcan:	Not Reported
Dryhole:	N	Wellstatus:	P

Operatorna:	Chevron U.S.A. Inc.	Countyname:	Los Angeles
Fieldname:	Salt Lake	Areaname:	Any Area
Section:	21	Township:	01S
Range:	14W	Basemeridi:	SB
Elevation:	Not Reported	Locationde:	Not Reported
Gissourcec:	hud	Comments:	Not Reported
Leasename:	Salt Lake	Wellnumber:	24
Epawell:	N	Hydraulica:	N
Confidenti:	N	Spuddate:	Not Reported
Welldeptha:	0	Redrillfoo:	0
Abandonedd:	Not Reported	Completion:	Not Reported
Directiona:	Unknown	Gissymbol:	POG
Site id:	CAOG11000210770		

P71
NNW
1/2 - 1 Mile

OIL_GAS **CAOG11000210526**

Districtnu:	1	Apinumber:	03714910
Blmwell:	N	Redrillcan:	Not Reported
Dryhole:	N	Wellstatus:	P
Operatorna:	Southern California Edison Co.	Countyname:	Los Angeles
Fieldname:	Salt Lake	Areaname:	Any Area
Section:	21	Township:	01S
Range:	14W	Basemeridi:	SB
Elevation:	Not Reported	Locationde:	Not Reported
Gissourcec:	hud	Comments:	Not Reported
Leasename:	Not Reported	Wellnumber:	2
Epawell:	N	Hydraulica:	N
Confidenti:	N	Spuddate:	Not Reported
Welldeptha:	0	Redrillfoo:	0
Abandonedd:	Not Reported	Completion:	Not Reported
Directiona:	Unknown	Gissymbol:	POG
Site id:	CAOG11000210526		

S72
NNW
1/2 - 1 Mile

OIL_GAS **CAOG11000210552**

Districtnu:	1	Apinumber:	03714936
Blmwell:	N	Redrillcan:	Not Reported
Dryhole:	N	Wellstatus:	P
Operatorna:	Southern California Edison Co.	Countyname:	Los Angeles
Fieldname:	Salt Lake	Areaname:	Any Area
Section:	21	Township:	01S
Range:	14W	Basemeridi:	SB
Elevation:	Not Reported	Locationde:	Not Reported
Gissourcec:	hud	Comments:	Not Reported
Leasename:	Clark	Wellnumber:	105
Epawell:	N	Hydraulica:	N
Confidenti:	N	Spuddate:	Not Reported
Welldeptha:	0	Redrillfoo:	0
Abandonedd:	Not Reported	Completion:	Not Reported
Directiona:	Unknown	Gissymbol:	POG
Site id:	CAOG11000210552		

Map ID
Direction
Distance

Database EDR ID Number

O73
NNE
1/2 - 1 Mile

OIL_GAS **CAOG11000210808**

Districtnu:	1	Apinumber:	03715237
Blmwell:	N	Redrillcan:	Not Reported
Dryhole:	N	Wellstatus:	P
Operatorna:	Chevron U.S.A. Inc.	Countyname:	Los Angeles
Fieldname:	Salt Lake	Areaname:	Any Area
Section:	22	Township:	01S
Range:	14W	Basemeridi:	SB
Elevation:	Not Reported	Locationde:	Not Reported
Gissourcec:	hud	Comments:	Not Reported
Leasename:	Salt Lake	Wellnumber:	237
Epawell:	N	Hydraulica:	N
Confidenti:	N	Spuddate:	Not Reported
Welldeptha:	0	Redrillfoo:	0
Abandonedd:	Not Reported	Completion:	Not Reported
Directiona:	Unknown	Gissymbol:	POG
Site id:	CAOG11000210808		

S74
North
1/2 - 1 Mile

OIL_GAS **CAOG11000210570**

Districtnu:	1	Apinumber:	03714954
Blmwell:	N	Redrillcan:	Not Reported
Dryhole:	N	Wellstatus:	P
Operatorna:	Southern California Edison Co.	Countyname:	Los Angeles
Fieldname:	Salt Lake	Areaname:	Any Area
Section:	21	Township:	01S
Range:	14W	Basemeridi:	SB
Elevation:	Not Reported	Locationde:	Not Reported
Gissourcec:	hud	Comments:	Not Reported
Leasename:	Clark	Wellnumber:	123
Epawell:	N	Hydraulica:	N
Confidenti:	N	Spuddate:	Not Reported
Welldeptha:	0	Redrillfoo:	0
Abandonedd:	Not Reported	Completion:	Not Reported
Directiona:	Unknown	Gissymbol:	POG
Site id:	CAOG11000210570		

S75
NNW
1/2 - 1 Mile

OIL_GAS **CAOG11000210555**

Districtnu:	1	Apinumber:	03714939
Blmwell:	N	Redrillcan:	Not Reported
Dryhole:	N	Wellstatus:	P
Operatorna:	Southern California Edison Co.	Countyname:	Los Angeles
Fieldname:	Salt Lake	Areaname:	Any Area
Section:	21	Township:	01S
Range:	14W	Basemeridi:	SB
Elevation:	Not Reported	Locationde:	Not Reported
Gissourcec:	hud	Comments:	Not Reported
Leasename:	Clark	Wellnumber:	108

Epawell:	N	Hydraulica:	N
Confidenti:	N	Spuddate:	Not Reported
Welldeptha:	0	Redrillfoo:	0
Abandonedd:	Not Reported	Completion:	Not Reported
Directiona:	Unknown	Gissymbol:	POG
Site id:	CAOG11000210555		

T76
NW
1/2 - 1 Mile

OIL_GAS **CAOG11000210767**

Districtnu:	1	Apinumber:	03715196
Blmwell:	N	Redrillcan:	Not Reported
Dryhole:	N	Wellstatus:	P
Operatorna:	Chevron U.S.A. Inc.	Countyname:	Los Angeles
Fieldname:	Salt Lake	Areaname:	Any Area
Section:	21	Township:	01S
Range:	14W	Basemeridi:	SB
Elevation:	Not Reported	Locationde:	Not Reported
Gissourcec:	hud	Comments:	Not Reported
Leasename:	Salt Lake	Wellnumber:	21
Epawell:	N	Hydraulica:	N
Confidenti:	N	Spuddate:	Not Reported
Welldeptha:	0	Redrillfoo:	0
Abandonedd:	Not Reported	Completion:	Not Reported
Directiona:	Unknown	Gissymbol:	POG
Site id:	CAOG11000210767		

U77
North
1/2 - 1 Mile

OIL_GAS **CAOG11000210558**

Districtnu:	1	Apinumber:	03714942
Blmwell:	N	Redrillcan:	Not Reported
Dryhole:	N	Wellstatus:	P
Operatorna:	Southern California Edison Co.	Countyname:	Los Angeles
Fieldname:	Salt Lake	Areaname:	Any Area
Section:	21	Township:	01S
Range:	14W	Basemeridi:	SB
Elevation:	Not Reported	Locationde:	Not Reported
Gissourcec:	hud	Comments:	Not Reported
Leasename:	Clark	Wellnumber:	111
Epawell:	N	Hydraulica:	N
Confidenti:	N	Spuddate:	Not Reported
Welldeptha:	0	Redrillfoo:	0
Abandonedd:	Not Reported	Completion:	Not Reported
Directiona:	Unknown	Gissymbol:	POG
Site id:	CAOG11000210558		

V78
NNE
1/2 - 1 Mile

OIL_GAS **CAOG11000210809**

Districtnu:	1	Apinumber:	03715238
Blmwell:	N	Redrillcan:	Not Reported
Dryhole:	N	Wellstatus:	P

Operatorna:	Chevron U.S.A. Inc.	Countyname:	Los Angeles
Fieldname:	Salt Lake	Areaname:	Any Area
Section:	22	Township:	01S
Range:	14W	Basemeridi:	SB
Elevation:	Not Reported	Locationde:	Not Reported
Gissourcec:	hud	Comments:	Not Reported
Leasename:	Salt Lake	Wellnumber:	238
Epawell:	N	Hydraulica:	N
Confidenti:	N	Spuddate:	Not Reported
Welldeptha:	0	Redrillfoo:	0
Abandonedd:	Not Reported	Completion:	Not Reported
Directiona:	Unknown	Gissymbol:	POG
Site id:	CAOG11000210809		

R79
North
1/2 - 1 Mile

OIL_GAS **CAOG11000210650**

Districtnu:	1	Apinumber:	03715070
Blmwell:	N	Redrillcan:	Not Reported
Dryhole:	N	Wellstatus:	P
Operatorna:	Rancho La Brea Oil co.	Countyname:	Los Angeles
Fieldname:	Salt Lake	Areaname:	Any Area
Section:	21	Township:	01S
Range:	14W	Basemeridi:	SB
Elevation:	Not Reported	Locationde:	Not Reported
Gissourcec:	hud	Comments:	Not Reported
Leasename:	Not Reported	Wellnumber:	12
Epawell:	N	Hydraulica:	N
Confidenti:	N	Spuddate:	Not Reported
Welldeptha:	0	Redrillfoo:	0
Abandonedd:	Not Reported	Completion:	Not Reported
Directiona:	Unknown	Gissymbol:	POG
Site id:	CAOG11000210650		

Q80
WNW
1/2 - 1 Mile

OIL_GAS **CAOG11000210784**

Districtnu:	1	Apinumber:	03715213
Blmwell:	N	Redrillcan:	Not Reported
Dryhole:	N	Wellstatus:	P
Operatorna:	Chevron U.S.A. Inc.	Countyname:	Los Angeles
Fieldname:	Salt Lake	Areaname:	Any Area
Section:	21	Township:	01S
Range:	14W	Basemeridi:	SB
Elevation:	Not Reported	Locationde:	Not Reported
Gissourcec:	hud	Comments:	Not Reported
Leasename:	Salt Lake	Wellnumber:	39
Epawell:	N	Hydraulica:	N
Confidenti:	N	Spuddate:	Not Reported
Welldeptha:	0	Redrillfoo:	0
Abandonedd:	Not Reported	Completion:	Not Reported
Directiona:	Unknown	Gissymbol:	POG
Site id:	CAOG11000210784		

Map ID
Direction
Distance

Database EDR ID Number

R81
North
1/2 - 1 Mile

OIL_GAS **CAOG11000210815**

Districtnu:	1	Apinumber:	03715244
Blmwell:	N	Redrillcan:	Not Reported
Dryhole:	N	Wellstatus:	P
Operatorna:	Chevron U.S.A. Inc.	Countyname:	Los Angeles
Fieldname:	Salt Lake	Areaname:	Any Area
Section:	21	Township:	01S
Range:	14W	Basemeridi:	SB
Elevation:	Not Reported	Locationde:	Not Reported
Gissourcec:	hud	Comments:	Not Reported
Leasename:	Salt Lake	Wellnumber:	252
Epawell:	N	Hydraulica:	N
Confidenti:	N	Spuddate:	Not Reported
Welldeptha:	0	Redrillfoo:	0
Abandonedd:	Not Reported	Completion:	Not Reported
Directiona:	Unknown	Gissymbol:	POG
Site id:	CAOG11000210815		

U82
North
1/2 - 1 Mile

OIL_GAS **CAOG11000210642**

Districtnu:	1	Apinumber:	03715062
Blmwell:	N	Redrillcan:	Not Reported
Dryhole:	N	Wellstatus:	P
Operatorna:	Rancho La Brea Oil co.	Countyname:	Los Angeles
Fieldname:	Salt Lake	Areaname:	Any Area
Section:	21	Township:	01S
Range:	14W	Basemeridi:	SB
Elevation:	Not Reported	Locationde:	Not Reported
Gissourcec:	hud	Comments:	Not Reported
Leasename:	Not Reported	Wellnumber:	4
Epawell:	N	Hydraulica:	N
Confidenti:	N	Spuddate:	Not Reported
Welldeptha:	0	Redrillfoo:	0
Abandonedd:	Not Reported	Completion:	Not Reported
Directiona:	Unknown	Gissymbol:	POG
Site id:	CAOG11000210642		

W83
NW
1/2 - 1 Mile

OIL_GAS **CAOG11000210771**

Districtnu:	1	Apinumber:	03715200
Blmwell:	N	Redrillcan:	Not Reported
Dryhole:	N	Wellstatus:	P
Operatorna:	Chevron U.S.A. Inc.	Countyname:	Los Angeles
Fieldname:	Salt Lake	Areaname:	Any Area
Section:	21	Township:	01S
Range:	14W	Basemeridi:	SB
Elevation:	Not Reported	Locationde:	Not Reported
Gissourcec:	hud	Comments:	Not Reported
Leasename:	Salt Lake	Wellnumber:	25

Epawell:	N	Hydraulica:	N
Confidenti:	N	Spuddate:	Not Reported
Welldeptha:	0	Redrillfoo:	0
Abandonedd:	Not Reported	Completion:	Not Reported
Directiona:	Unknown	Gissymbol:	POG
Site id:	CAOG11000210771		

X84
WNW **OIL_GAS** **CAOG11000210783**
1/2 - 1 Mile

Districtnu:	1	Apinumber:	03715212
Blmwell:	N	Redrillcan:	Not Reported
Dryhole:	N	Wellstatus:	P
Operatorna:	Chevron U.S.A. Inc.	Countyname:	Los Angeles
Fieldname:	Salt Lake	Areaname:	Any Area
Section:	21	Township:	01S
Range:	14W	Basemeridi:	SB
Elevation:	Not Reported	Locationde:	Not Reported
Gissourcec:	hud	Comments:	Not Reported
Leasename:	Salt Lake	Wellnumber:	38
Epawell:	N	Hydraulica:	N
Confidenti:	N	Spuddate:	Not Reported
Welldeptha:	0	Redrillfoo:	0
Abandonedd:	Not Reported	Completion:	Not Reported
Directiona:	Unknown	Gissymbol:	POG
Site id:	CAOG11000210783		

Y85
NNW **OIL_GAS** **CAOG11000210537**
1/2 - 1 Mile

Districtnu:	1	Apinumber:	03714921
Blmwell:	N	Redrillcan:	Not Reported
Dryhole:	N	Wellstatus:	P
Operatorna:	Southern California Edison Co.	Countyname:	Los Angeles
Fieldname:	Salt Lake	Areaname:	Any Area
Section:	21	Township:	01S
Range:	14W	Basemeridi:	SB
Elevation:	Not Reported	Locationde:	Not Reported
Gissourcec:	hud	Comments:	Not Reported
Leasename:	Not Reported	Wellnumber:	13
Epawell:	N	Hydraulica:	N
Confidenti:	N	Spuddate:	Not Reported
Welldeptha:	0	Redrillfoo:	0
Abandonedd:	Not Reported	Completion:	Not Reported
Directiona:	Unknown	Gissymbol:	POG
Site id:	CAOG11000210537		

Z86
NNE **OIL_GAS** **CAOG11000210816**
1/2 - 1 Mile

Districtnu:	1	Apinumber:	03715245
Blmwell:	N	Redrillcan:	Not Reported
Dryhole:	N	Wellstatus:	P

Operatorna:	Chevron U.S.A. Inc.	Countyname:	Los Angeles
Fieldname:	Salt Lake	Areaname:	Any Area
Section:	21	Township:	01S
Range:	14W	Basemeridi:	SB
Elevation:	Not Reported	Locationde:	Not Reported
Gissourcec:	hud	Comments:	Not Reported
Leasename:	Salt Lake	Wellnumber:	254
Epawell:	N	Hydraulica:	N
Confidenti:	N	Spuddate:	Not Reported
Welldeptha:	0	Redrillfoo:	0
Abandonedd:	Not Reported	Completion:	Not Reported
Directiona:	Unknown	Gissymbol:	POG
Site id:	CAOG11000210816		

Y87
NNW **OIL_GAS** **CAOG11000210547**
1/2 - 1 Mile

Districtnu:	1	Apinumber:	03714931
Blmwell:	N	Redrillcan:	Not Reported
Dryhole:	N	Wellstatus:	P
Operatorna:	Southern California Edison Co.	Countyname:	Los Angeles
Fieldname:	Salt Lake	Areaname:	Any Area
Section:	21	Township:	01S
Range:	14W	Basemeridi:	SB
Elevation:	Not Reported	Locationde:	Not Reported
Gissourcec:	hud	Comments:	Not Reported
Leasename:	Not Reported	Wellnumber:	23
Epawell:	N	Hydraulica:	N
Confidenti:	N	Spuddate:	Not Reported
Welldeptha:	0	Redrillfoo:	0
Abandonedd:	Not Reported	Completion:	Not Reported
Directiona:	Unknown	Gissymbol:	POG
Site id:	CAOG11000210547		

AA88
West **OIL_GAS** **CAOG11000210371**
1/2 - 1 Mile

Districtnu:	1	Apinumber:	03714696
Blmwell:	N	Redrillcan:	Not Reported
Dryhole:	N	Wellstatus:	P
Operatorna:	Wilshire Oil Producers Co.	Countyname:	Los Angeles
Fieldname:	Salt Lake, South	Areaname:	Any Area
Section:	28	Township:	01S
Range:	14W	Basemeridi:	SB
Elevation:	Not Reported	Locationde:	Not Reported
Gissourcec:	hud	Comments:	Not Reported
Leasename:	Not Reported	Wellnumber:	2
Epawell:	N	Hydraulica:	N
Confidenti:	N	Spuddate:	Not Reported
Welldeptha:	0	Redrillfoo:	0
Abandonedd:	Not Reported	Completion:	Not Reported
Directiona:	Unknown	Gissymbol:	POG
Site id:	CAOG11000210371		

Map ID
Direction
Distance

Database EDR ID Number

Y89
NNW
1/2 - 1 Mile

OIL_GAS **CAOG11000210554**

Districtnu:	1	Apinumber:	03714938
Blmwell:	N	Redrillcan:	Not Reported
Dryhole:	N	Wellstatus:	P
Operatorna:	Southern California Edison Co.	Countyname:	Los Angeles
Fieldname:	Salt Lake	Areaname:	Any Area
Section:	21	Township:	01S
Range:	14W	Basemeridi:	SB
Elevation:	Not Reported	Locationde:	Not Reported
Gissourcec:	hud	Comments:	Not Reported
Leasename:	Clark	Wellnumber:	107
Epawell:	N	Hydraulica:	N
Confidenti:	N	Spuddate:	Not Reported
Welldeptha:	0	Redrillfoo:	0
Abandonedd:	Not Reported	Completion:	Not Reported
Directiona:	Unknown	Gissymbol:	POG
Site id:	CAOG11000210554		

X90
WNW
1/2 - 1 Mile

OIL_GAS **CAOG11000210785**

Districtnu:	1	Apinumber:	03715214
Blmwell:	N	Redrillcan:	Not Reported
Dryhole:	N	Wellstatus:	P
Operatorna:	Chevron U.S.A. Inc.	Countyname:	Los Angeles
Fieldname:	Salt Lake	Areaname:	Any Area
Section:	21	Township:	01S
Range:	14W	Basemeridi:	SB
Elevation:	Not Reported	Locationde:	Not Reported
Gissourcec:	hud	Comments:	Not Reported
Leasename:	Salt Lake	Wellnumber:	40
Epawell:	N	Hydraulica:	N
Confidenti:	N	Spuddate:	Not Reported
Welldeptha:	0	Redrillfoo:	0
Abandonedd:	Not Reported	Completion:	Not Reported
Directiona:	Unknown	Gissymbol:	POG
Site id:	CAOG11000210785		

V91
NNE
1/2 - 1 Mile

OIL_GAS **CAOG11000210810**

Districtnu:	1	Apinumber:	03715239
Blmwell:	N	Redrillcan:	Not Reported
Dryhole:	N	Wellstatus:	P
Operatorna:	Chevron U.S.A. Inc.	Countyname:	Los Angeles
Fieldname:	Salt Lake	Areaname:	Any Area
Section:	22	Township:	01S
Range:	14W	Basemeridi:	SB
Elevation:	Not Reported	Locationde:	Not Reported
Gissourcec:	hud	Comments:	Not Reported
Leasename:	Salt Lake	Wellnumber:	239

Epawell:	N	Hydraulica:	N
Confidenti:	N	Spuddate:	Not Reported
Welldeptha:	0	Redrillfoo:	0
Abandonedd:	Not Reported	Completion:	Not Reported
Directiona:	Unknown	Gissymbol:	POG
Site id:	CAOG11000210810		

U92
NNW
1/2 - 1 Mile

OIL_GAS **CAOG11000210559**

Districtnu:	1	Apinumber:	03714943
Blmwell:	N	Redrillcan:	Not Reported
Dryhole:	N	Wellstatus:	P
Operatorna:	Southern California Edison Co.	Countyname:	Los Angeles
Fieldname:	Salt Lake	Areaname:	Any Area
Section:	21	Township:	01S
Range:	14W	Basemeridi:	SB
Elevation:	Not Reported	Locationde:	Not Reported
Gissourcec:	hud	Comments:	Not Reported
Leasename:	Clark	Wellnumber:	112
Epawell:	N	Hydraulica:	N
Confidenti:	N	Spuddate:	Not Reported
Welldeptha:	0	Redrillfoo:	0
Abandonedd:	Not Reported	Completion:	Not Reported
Directiona:	Unknown	Gissymbol:	POG
Site id:	CAOG11000210559		

W93
NW
1/2 - 1 Mile

OIL_GAS **CAOG11000210527**

Districtnu:	1	Apinumber:	03714911
Blmwell:	N	Redrillcan:	Not Reported
Dryhole:	N	Wellstatus:	P
Operatorna:	Southern California Edison Co.	Countyname:	Los Angeles
Fieldname:	Salt Lake	Areaname:	Any Area
Section:	21	Township:	01S
Range:	14W	Basemeridi:	SB
Elevation:	Not Reported	Locationde:	Not Reported
Gissourcec:	hud	Comments:	Not Reported
Leasename:	Not Reported	Wellnumber:	3
Epawell:	N	Hydraulica:	N
Confidenti:	N	Spuddate:	Not Reported
Welldeptha:	0	Redrillfoo:	0
Abandonedd:	Not Reported	Completion:	Not Reported
Directiona:	Unknown	Gissymbol:	POG
Site id:	CAOG11000210527		

AA94
West
1/2 - 1 Mile

OIL_GAS **CAOG11000210370**

Districtnu:	1	Apinumber:	03714695
Blmwell:	N	Redrillcan:	Not Reported
Dryhole:	N	Wellstatus:	P

Operatorna:	Wilshire Oil Producers Co.	Countyname:	Los Angeles
Fieldname:	Salt Lake, South	Areaname:	Any Area
Section:	28	Township:	01S
Range:	14W	Basemeridi:	SB
Elevation:	Not Reported	Locationde:	Not Reported
Gissourcec:	hud	Comments:	Not Reported
Leasename:	Not Reported	Wellnumber:	1
Epawell:	N	Hydraulica:	N
Confidenti:	N	Spuddate:	Not Reported
Welldeptha:	0	Redrillfoo:	0
Abandonedd:	Not Reported	Completion:	Not Reported
Directiona:	Unknown	Gissymbol:	PDH
Site id:	CAOG11000210370		

AB95
North
1/2 - 1 Mile

OIL_GAS **CAOG11000210639**

Districtnu:	1	Apinumber:	03715059
Blmwell:	N	Redrillcan:	Not Reported
Dryhole:	N	Wellstatus:	P
Operatorna:	Rancho La Brea Oil co.	Countyname:	Los Angeles
Fieldname:	Salt Lake	Areaname:	Any Area
Section:	21	Township:	01S
Range:	14W	Basemeridi:	SB
Elevation:	Not Reported	Locationde:	Not Reported
Gissourcec:	hud	Comments:	Not Reported
Leasename:	Not Reported	Wellnumber:	1
Epawell:	N	Hydraulica:	N
Confidenti:	N	Spuddate:	Not Reported
Welldeptha:	0	Redrillfoo:	0
Abandonedd:	Not Reported	Completion:	Not Reported
Directiona:	Unknown	Gissymbol:	POG
Site id:	CAOG11000210639		

V96
NNE
1/2 - 1 Mile

OIL_GAS **CAOG11000210817**

Districtnu:	1	Apinumber:	03715246
Blmwell:	N	Redrillcan:	Not Reported
Dryhole:	N	Wellstatus:	P
Operatorna:	Chevron U.S.A. Inc.	Countyname:	Los Angeles
Fieldname:	Salt Lake	Areaname:	Any Area
Section:	22	Township:	01S
Range:	14W	Basemeridi:	SB
Elevation:	Not Reported	Locationde:	Not Reported
Gissourcec:	hud	Comments:	Not Reported
Leasename:	Salt Lake	Wellnumber:	255
Epawell:	N	Hydraulica:	N
Confidenti:	N	Spuddate:	Not Reported
Welldeptha:	0	Redrillfoo:	0
Abandonedd:	Not Reported	Completion:	Not Reported
Directiona:	Unknown	Gissymbol:	POG
Site id:	CAOG11000210817		

Map ID
Direction
Distance

Database EDR ID Number

U97
North
1/2 - 1 Mile

OIL_GAS **CAOG11000210560**

Districtnu:	1	Apinumber:	03714944
Blmwell:	N	Redrillcan:	Not Reported
Dryhole:	N	Wellstatus:	P
Operatorna:	Southern California Edison Co.	Countyname:	Los Angeles
Fieldname:	Salt Lake	Areaname:	Any Area
Section:	21	Township:	01S
Range:	14W	Basemeridi:	SB
Elevation:	Not Reported	Locationde:	Not Reported
Gissourcec:	hud	Comments:	Not Reported
Leasename:	Clark	Wellnumber:	113
Epawell:	N	Hydraulica:	N
Confidenti:	N	Spuddate:	Not Reported
Welldeptha:	0	Redrillfoo:	0
Abandonedd:	Not Reported	Completion:	Not Reported
Directiona:	Unknown	Gissymbol:	POG
Site id:	CAOG11000210560		

AC98
SW
1/2 - 1 Mile

OIL_GAS **CAOG11000210367**

Districtnu:	1	Apinumber:	03714692
Blmwell:	N	Redrillcan:	Not Reported
Dryhole:	N	Wellstatus:	I
Operatorna:	Utah California Consolidated Co.	Countyname:	Los Angeles
Fieldname:	Salt Lake, South	Areaname:	Any Area
Section:	28	Township:	01S
Range:	14W	Basemeridi:	SB
Elevation:	Not Reported	Locationde:	Not Reported
Gissourcec:	hud	Comments:	Not Reported
Leasename:	Not Reported	Wellnumber:	1
Epawell:	N	Hydraulica:	N
Confidenti:	N	Spuddate:	Not Reported
Welldeptha:	0	Redrillfoo:	0
Abandonedd:	Not Reported	Completion:	Not Reported
Directiona:	Unknown	Gissymbol:	PDH
Site id:	CAOG11000210367		

AD99
WNW
1/2 - 1 Mile

OIL_GAS **CAOG11000210794**

Districtnu:	1	Apinumber:	03715223
Blmwell:	N	Redrillcan:	Not Reported
Dryhole:	N	Wellstatus:	P
Operatorna:	Chevron U.S.A. Inc.	Countyname:	Los Angeles
Fieldname:	Salt Lake	Areaname:	Any Area
Section:	21	Township:	01S
Range:	14W	Basemeridi:	SB
Elevation:	Not Reported	Locationde:	Not Reported
Gissourcec:	hud	Comments:	Not Reported
Leasename:	Salt Lake	Wellnumber:	67

Epawell:	N	Hydraulica:	N
Confidenti:	N	Spuddate:	Not Reported
Welldeptha:	0	Redrillfoo:	0
Abandonedd:	Not Reported	Completion:	Not Reported
Directiona:	Unknown	Gissymbol:	POG
Site id:	CAOG11000210794		

AC100
SW
1/2 - 1 Mile

OIL_GAS **CAOG11000210360**

Districtnu:	1	Apinumber:	03714685
Blmwell:	N	Redrillcan:	Not Reported
Dryhole:	N	Wellstatus:	B
Operatorna:	Union Oil Company of California	Countyname:	Los Angeles
Fieldname:	Salt Lake, South	Areaname:	Any Area
Section:	28	Township:	01S
Range:	14W	Basemeridi:	SB
Elevation:	Not Reported	Locationde:	Not Reported
Gissourcec:	hud	Comments:	Not Reported
Leasename:	Brashear	Wellnumber:	1
Epawell:	N	Hydraulica:	N
Confidenti:	N	Spuddate:	Not Reported
Welldeptha:	0	Redrillfoo:	0
Abandonedd:	Not Reported	Completion:	Not Reported
Directiona:	Unknown	Gissymbol:	AOG
Site id:	CAOG11000210360		

T101
NW
1/2 - 1 Mile

OIL_GAS **CAOG11000210795**

Districtnu:	1	Apinumber:	03715224
Blmwell:	N	Redrillcan:	Not Reported
Dryhole:	N	Wellstatus:	P
Operatorna:	Chevron U.S.A. Inc.	Countyname:	Los Angeles
Fieldname:	Salt Lake	Areaname:	Any Area
Section:	21	Township:	01S
Range:	14W	Basemeridi:	SB
Elevation:	Not Reported	Locationde:	Not Reported
Gissourcec:	hud	Comments:	Not Reported
Leasename:	Salt Lake	Wellnumber:	81
Epawell:	N	Hydraulica:	N
Confidenti:	N	Spuddate:	Not Reported
Welldeptha:	0	Redrillfoo:	0
Abandonedd:	Not Reported	Completion:	Not Reported
Directiona:	Unknown	Gissymbol:	POG
Site id:	CAOG11000210795		

AB102
North
1/2 - 1 Mile

OIL_GAS **CAOG11000210649**

Districtnu:	1	Apinumber:	03715069
Blmwell:	N	Redrillcan:	Not Reported
Dryhole:	N	Wellstatus:	P

Operatorna:	Rancho La Brea Oil co.	Countyname:	Los Angeles
Fieldname:	Salt Lake	Areaname:	Any Area
Section:	21	Township:	01S
Range:	14W	Basemeridi:	SB
Elevation:	Not Reported	Locationde:	Not Reported
Gissourcec:	hud	Comments:	Not Reported
Leasename:	Not Reported	Wellnumber:	11
Epawell:	N	Hydraulica:	N
Confidenti:	N	Spuddate:	Not Reported
Welldeptha:	0	Redrillfoo:	0
Abandonedd:	Not Reported	Completion:	Not Reported
Directiona:	Unknown	Gissymbol:	POG
Site id:	CAOG11000210649		

AB103
North
1/2 - 1 Mile

OIL_GAS **CAOG11000210468**

Districtnu:	1	Apinumber:	03714851
Blmwell:	N	Redrillcan:	Not Reported
Dryhole:	N	Wellstatus:	P
Operatorna:	Chevron U.S.A. Inc.	Countyname:	Los Angeles
Fieldname:	Salt Lake	Areaname:	Any Area
Section:	21	Township:	01S
Range:	14W	Basemeridi:	SB
Elevation:	Not Reported	Locationde:	Not Reported
Gissourcec:	hud	Comments:	Not Reported
Leasename:	Salt Lake	Wellnumber:	270
Epawell:	N	Hydraulica:	N
Confidenti:	N	Spuddate:	Not Reported
Welldeptha:	0	Redrillfoo:	0
Abandonedd:	Not Reported	Completion:	Not Reported
Directiona:	Unknown	Gissymbol:	POG
Site id:	CAOG11000210468		

V104
NNE
1/2 - 1 Mile

OIL_GAS **CAOG11000210818**

Districtnu:	1	Apinumber:	03715247
Blmwell:	N	Redrillcan:	Not Reported
Dryhole:	N	Wellstatus:	P
Operatorna:	Chevron U.S.A. Inc.	Countyname:	Los Angeles
Fieldname:	Salt Lake	Areaname:	Any Area
Section:	22	Township:	01S
Range:	14W	Basemeridi:	SB
Elevation:	Not Reported	Locationde:	Not Reported
Gissourcec:	hud	Comments:	Not Reported
Leasename:	Salt Lake	Wellnumber:	256
Epawell:	N	Hydraulica:	N
Confidenti:	N	Spuddate:	Not Reported
Welldeptha:	0	Redrillfoo:	0
Abandonedd:	Not Reported	Completion:	Not Reported
Directiona:	Unknown	Gissymbol:	POG
Site id:	CAOG11000210818		

Map ID
Direction
Distance

Database EDR ID Number

U105
North
1/2 - 1 Mile

OIL_GAS **CAOG11000210643**

Districtnu:	1	Apinumber:	03715063
Blmwell:	N	Redrillcan:	Not Reported
Dryhole:	N	Wellstatus:	P
Operatorna:	Rancho La Brea Oil co.	Countyname:	Los Angeles
Fieldname:	Salt Lake	Areaname:	Any Area
Section:	21	Township:	01S
Range:	14W	Basemeridi:	SB
Elevation:	Not Reported	Locationde:	Not Reported
Gissourcec:	hud	Comments:	Not Reported
Leasename:	Not Reported	Wellnumber:	5
Epawell:	N	Hydraulica:	N
Confidenti:	N	Spuddate:	Not Reported
Welldeptha:	0	Redrillfoo:	0
Abandonedd:	Not Reported	Completion:	Not Reported
Directiona:	Unknown	Gissymbol:	POG
Site id:	CAOG11000210643		

W106
NW
1/2 - 1 Mile

OIL_GAS **CAOG11000210314**

Districtnu:	1	Apinumber:	03714628
Blmwell:	N	Redrillcan:	Not Reported
Dryhole:	N	Wellstatus:	P
Operatorna:	Gilmore Oil Company	Countyname:	Los Angeles
Fieldname:	Salt Lake	Areaname:	Any Area
Section:	21	Township:	01S
Range:	14W	Basemeridi:	SB
Elevation:	Not Reported	Locationde:	Not Reported
Gissourcec:	hud	Comments:	Not Reported
Leasename:	Not Reported	Wellnumber:	1
Epawell:	N	Hydraulica:	N
Confidenti:	N	Spuddate:	Not Reported
Welldeptha:	0	Redrillfoo:	0
Abandonedd:	Not Reported	Completion:	Not Reported
Directiona:	Unknown	Gissymbol:	POG
Site id:	CAOG11000210314		

AE107
NE
1/2 - 1 Mile

OIL_GAS **CAOG11000210811**

Districtnu:	1	Apinumber:	03715240
Blmwell:	N	Redrillcan:	Not Reported
Dryhole:	N	Wellstatus:	P
Operatorna:	Chevron U.S.A. Inc.	Countyname:	Los Angeles
Fieldname:	Salt Lake	Areaname:	Any Area
Section:	22	Township:	01S
Range:	14W	Basemeridi:	SB
Elevation:	Not Reported	Locationde:	Not Reported
Gissourcec:	hud	Comments:	Not Reported
Leasename:	Salt Lake	Wellnumber:	240

Epawell:	N	Hydraulica:	N
Confidenti:	N	Spuddate:	Not Reported
Welldeptha:	0	Redrillfoo:	0
Abandonedd:	Not Reported	Completion:	Not Reported
Directiona:	Unknown	Gissymbol:	POG
Site id:	CAOG11000210811		

Y108
NNW
1/2 - 1 Mile

OIL_GAS **CAOG11000210536**

Districtnu:	1	Apinumber:	03714920
Blmwell:	N	Redrillcan:	Not Reported
Dryhole:	N	Wellstatus:	P
Operatorna:	Southern California Edison Co.	Countyname:	Los Angeles
Fieldname:	Salt Lake	Areaname:	Any Area
Section:	21	Township:	01S
Range:	14W	Basemeridi:	SB
Elevation:	Not Reported	Locationde:	Not Reported
Gissourcec:	hud	Comments:	Not Reported
Leasename:	Not Reported	Wellnumber:	12
Epawell:	N	Hydraulica:	N
Confidenti:	N	Spuddate:	Not Reported
Welldeptha:	0	Redrillfoo:	0
Abandonedd:	Not Reported	Completion:	Not Reported
Directiona:	Unknown	Gissymbol:	POG
Site id:	CAOG11000210536		

AF109
NNW
1/2 - 1 Mile

OIL_GAS **CAOG11000210528**

Districtnu:	1	Apinumber:	03714912
Blmwell:	N	Redrillcan:	Not Reported
Dryhole:	N	Wellstatus:	P
Operatorna:	Southern California Edison Co.	Countyname:	Los Angeles
Fieldname:	Salt Lake	Areaname:	Any Area
Section:	21	Township:	01S
Range:	14W	Basemeridi:	SB
Elevation:	Not Reported	Locationde:	Not Reported
Gissourcec:	hud	Comments:	Not Reported
Leasename:	Not Reported	Wellnumber:	4
Epawell:	N	Hydraulica:	N
Confidenti:	N	Spuddate:	Not Reported
Welldeptha:	0	Redrillfoo:	0
Abandonedd:	Not Reported	Completion:	Not Reported
Directiona:	Unknown	Gissymbol:	POG
Site id:	CAOG11000210528		

AG110
NNW
1/2 - 1 Mile

OIL_GAS **CAOG11000210557**

Districtnu:	1	Apinumber:	03714941
Blmwell:	N	Redrillcan:	Not Reported
Dryhole:	N	Wellstatus:	P

Operatorna:	Southern California Edison Co.	Countyname:	Los Angeles
Fieldname:	Salt Lake	Areaname:	Any Area
Section:	21	Township:	01S
Range:	14W	Basemeridi:	SB
Elevation:	Not Reported	Locationde:	Not Reported
Gissourcec:	hud	Comments:	Not Reported
Leasename:	Clark	Wellnumber:	110
Epawell:	N	Hydraulica:	N
Confidenti:	N	Spuddate:	Not Reported
Welldeptha:	0	Redrillfoo:	0
Abandonedd:	Not Reported	Completion:	Not Reported
Directiona:	Unknown	Gissymbol:	POG
Site id:	CAOG11000210557		

Z111
NNE **OIL_GAS** **CAOG11000210469**
1/2 - 1 Mile

Districtnu:	1	Apinumber:	03714852
Blmwell:	N	Redrillcan:	Not Reported
Dryhole:	N	Wellstatus:	P
Operatorna:	Chevron U.S.A. Inc.	Countyname:	Los Angeles
Fieldname:	Salt Lake	Areaname:	Any Area
Section:	22	Township:	01S
Range:	14W	Basemeridi:	SB
Elevation:	Not Reported	Locationde:	Not Reported
Gissourcec:	hud	Comments:	Not Reported
Leasename:	Salt Lake	Wellnumber:	272
Epawell:	N	Hydraulica:	N
Confidenti:	N	Spuddate:	Not Reported
Welldeptha:	0	Redrillfoo:	0
Abandonedd:	Not Reported	Completion:	Not Reported
Directiona:	Unknown	Gissymbol:	POG
Site id:	CAOG11000210469		

AG112
North **OIL_GAS** **CAOG11000210567**
1/2 - 1 Mile

Districtnu:	1	Apinumber:	03714951
Blmwell:	N	Redrillcan:	Not Reported
Dryhole:	N	Wellstatus:	P
Operatorna:	Southern California Edison Co.	Countyname:	Los Angeles
Fieldname:	Salt Lake	Areaname:	Any Area
Section:	21	Township:	01S
Range:	14W	Basemeridi:	SB
Elevation:	Not Reported	Locationde:	Not Reported
Gissourcec:	hud	Comments:	Not Reported
Leasename:	Clark	Wellnumber:	120
Epawell:	N	Hydraulica:	N
Confidenti:	N	Spuddate:	Not Reported
Welldeptha:	0	Redrillfoo:	0
Abandonedd:	Not Reported	Completion:	Not Reported
Directiona:	Unknown	Gissymbol:	POG
Site id:	CAOG11000210567		

Map ID
Direction
Distance

Database EDR ID Number

AD113
NW
1/2 - 1 Mile

OIL_GAS **CAOG11000210779**

Districtnu:	1	Apinumber:	03715208
Blmwell:	N	Redrillcan:	Not Reported
Dryhole:	N	Wellstatus:	P
Operatorna:	Chevron U.S.A. Inc.	Countyname:	Los Angeles
Fieldname:	Salt Lake	Areaname:	Any Area
Section:	21	Township:	01S
Range:	14W	Basemeridi:	SB
Elevation:	Not Reported	Locationde:	Not Reported
Gissourcec:	hud	Comments:	Not Reported
Leasename:	Salt Lake	Wellnumber:	33
Epawell:	N	Hydraulica:	N
Confidenti:	N	Spuddate:	Not Reported
Welldeptha:	0	Redrillfoo:	0
Abandonedd:	Not Reported	Completion:	Not Reported
Directiona:	Unknown	Gissymbol:	POG
Site id:	CAOG11000210779		

114
WSW
1/2 - 1 Mile

OIL_GAS **CAOG11000210372**

Districtnu:	1	Apinumber:	03714697
Blmwell:	N	Redrillcan:	Not Reported
Dryhole:	N	Wellstatus:	P
Operatorna:	Wilshire Oil Producers Co.	Countyname:	Los Angeles
Fieldname:	Salt Lake, South	Areaname:	Any Area
Section:	28	Township:	01S
Range:	14W	Basemeridi:	SB
Elevation:	Not Reported	Locationde:	Not Reported
Gissourcec:	hud	Comments:	Not Reported
Leasename:	Not Reported	Wellnumber:	3
Epawell:	N	Hydraulica:	N
Confidenti:	N	Spuddate:	Not Reported
Welldeptha:	0	Redrillfoo:	0
Abandonedd:	Not Reported	Completion:	Not Reported
Directiona:	Unknown	Gissymbol:	POG
Site id:	CAOG11000210372		

AB115
North
1/2 - 1 Mile

OIL_GAS **CAOG11000210677**

Districtnu:	1	Apinumber:	03715097
Blmwell:	N	Redrillcan:	Not Reported
Dryhole:	N	Wellstatus:	P
Operatorna:	Rancho La Brea Oil co.	Countyname:	Los Angeles
Fieldname:	Salt Lake	Areaname:	Any Area
Section:	21	Township:	01S
Range:	14W	Basemeridi:	SB
Elevation:	Not Reported	Locationde:	Not Reported
Gissourcec:	hud	Comments:	Not Reported
Leasename:	Not Reported	Wellnumber:	39

Epawell:	N	Hydraulica:	N
Confidenti:	N	Spuddate:	Not Reported
Welldeptha:	0	Redrillfoo:	0
Abandonedd:	Not Reported	Completion:	Not Reported
Directiona:	Unknown	Gissymbol:	POG
Site id:	CAOG11000210677		

AE116
NNE **OIL_GAS** **CAOG11000210819**
1/2 - 1 Mile

Districtnu:	1	Apinumber:	03715248
Blmwell:	N	Redrillcan:	Not Reported
Dryhole:	N	Wellstatus:	P
Operatorna:	Chevron U.S.A. Inc.	Countyname:	Los Angeles
Fieldname:	Salt Lake	Areaname:	Any Area
Section:	22	Township:	01S
Range:	14W	Basemeridi:	SB
Elevation:	Not Reported	Locationde:	Not Reported
Gissourcec:	hud	Comments:	Not Reported
Leasename:	Salt Lake	Wellnumber:	257
Epawell:	N	Hydraulica:	N
Confidenti:	N	Spuddate:	Not Reported
Welldeptha:	0	Redrillfoo:	0
Abandonedd:	Not Reported	Completion:	Not Reported
Directiona:	Unknown	Gissymbol:	POG
Site id:	CAOG11000210819		

AH117
North **OIL_GAS** **CAOG11000210561**
1/2 - 1 Mile

Districtnu:	1	Apinumber:	03714945
Blmwell:	N	Redrillcan:	Not Reported
Dryhole:	N	Wellstatus:	P
Operatorna:	Southern California Edison Co.	Countyname:	Los Angeles
Fieldname:	Salt Lake	Areaname:	Any Area
Section:	21	Township:	01S
Range:	14W	Basemeridi:	SB
Elevation:	Not Reported	Locationde:	Not Reported
Gissourcec:	hud	Comments:	Not Reported
Leasename:	Clark	Wellnumber:	114
Epawell:	N	Hydraulica:	N
Confidenti:	N	Spuddate:	Not Reported
Welldeptha:	0	Redrillfoo:	0
Abandonedd:	Not Reported	Completion:	Not Reported
Directiona:	Unknown	Gissymbol:	POG
Site id:	CAOG11000210561		

AI118
NW **OIL_GAS** **CAOG11000210796**
1/2 - 1 Mile

Districtnu:	1	Apinumber:	03715225
Blmwell:	N	Redrillcan:	Not Reported
Dryhole:	N	Wellstatus:	P

Operatorna:	Chevron U.S.A. Inc.	Countyname:	Los Angeles
Fieldname:	Salt Lake	Areaname:	Any Area
Section:	21	Township:	01S
Range:	14W	Basemeridi:	SB
Elevation:	Not Reported	Locationde:	Not Reported
Gissourcec:	hud	Comments:	Not Reported
Leasename:	Salt Lake	Wellnumber:	87
Epawell:	N	Hydraulica:	N
Confidenti:	N	Spuddate:	Not Reported
Welldeptha:	0	Redrillfoo:	0
Abandonedd:	Not Reported	Completion:	Not Reported
Directiona:	Unknown	Gissymbol:	POG
Site id:	CAOG11000210796		

AD119
WNW
1/2 - 1 Mile

OIL_GAS **CAOG11000210769**

Districtnu:	1	Apinumber:	03715198
Blmwell:	N	Redrillcan:	Not Reported
Dryhole:	N	Wellstatus:	P
Operatorna:	Chevron U.S.A. Inc.	Countyname:	Los Angeles
Fieldname:	Salt Lake	Areaname:	Any Area
Section:	21	Township:	01S
Range:	14W	Basemeridi:	SB
Elevation:	Not Reported	Locationde:	Not Reported
Gissourcec:	hud	Comments:	Not Reported
Leasename:	Salt Lake	Wellnumber:	23
Epawell:	N	Hydraulica:	N
Confidenti:	N	Spuddate:	Not Reported
Welldeptha:	0	Redrillfoo:	0
Abandonedd:	Not Reported	Completion:	Not Reported
Directiona:	Unknown	Gissymbol:	POG
Site id:	CAOG11000210769		

AE120
NE
1/2 - 1 Mile

OIL_GAS **CAOG11000210812**

Districtnu:	1	Apinumber:	03715241
Blmwell:	N	Redrillcan:	Not Reported
Dryhole:	N	Wellstatus:	P
Operatorna:	Chevron U.S.A. Inc.	Countyname:	Los Angeles
Fieldname:	Salt Lake	Areaname:	Any Area
Section:	22	Township:	01S
Range:	14W	Basemeridi:	SB
Elevation:	Not Reported	Locationde:	Not Reported
Gissourcec:	hud	Comments:	Not Reported
Leasename:	Salt Lake	Wellnumber:	241
Epawell:	N	Hydraulica:	N
Confidenti:	N	Spuddate:	Not Reported
Welldeptha:	0	Redrillfoo:	0
Abandonedd:	Not Reported	Completion:	Not Reported
Directiona:	Unknown	Gissymbol:	POG
Site id:	CAOG11000210812		

Map ID
Direction
Distance

Database EDR ID Number

AJ121
NNE
1/2 - 1 Mile

OIL_GAS **CAOG11000210470**

Districtnu:	1	Apinumber:	03714853
Blmwell:	N	Redrillcan:	Not Reported
Dryhole:	N	Wellstatus:	P
Operatorna:	Chevron U.S.A. Inc.	Countyname:	Los Angeles
Fieldname:	Salt Lake	Areaname:	Any Area
Section:	22	Township:	01S
Range:	14W	Basemeridi:	SB
Elevation:	Not Reported	Locationde:	Not Reported
Gissourcec:	hud	Comments:	Not Reported
Leasename:	Salt Lake	Wellnumber:	273
Epawell:	N	Hydraulica:	N
Confidenti:	N	Spuddate:	Not Reported
Welldeptha:	0	Redrillfoo:	0
Abandonedd:	Not Reported	Completion:	Not Reported
Directiona:	Unknown	Gissymbol:	POG
Site id:	CAOG11000210470		

AF122
NW
1/2 - 1 Mile

OIL_GAS **CAOG11000210315**

Districtnu:	1	Apinumber:	03714629
Blmwell:	N	Redrillcan:	Not Reported
Dryhole:	N	Wellstatus:	P
Operatorna:	Gilmore Oil Company	Countyname:	Los Angeles
Fieldname:	Salt Lake	Areaname:	Any Area
Section:	21	Township:	01S
Range:	14W	Basemeridi:	SB
Elevation:	Not Reported	Locationde:	Not Reported
Gissourcec:	hud	Comments:	Not Reported
Leasename:	Not Reported	Wellnumber:	2
Epawell:	N	Hydraulica:	N
Confidenti:	N	Spuddate:	Not Reported
Welldeptha:	0	Redrillfoo:	0
Abandonedd:	Not Reported	Completion:	Not Reported
Directiona:	Unknown	Gissymbol:	POG
Site id:	CAOG11000210315		

AG123
NNW
1/2 - 1 Mile

OIL_GAS **CAOG11000210535**

Districtnu:	1	Apinumber:	03714919
Blmwell:	N	Redrillcan:	Not Reported
Dryhole:	N	Wellstatus:	P
Operatorna:	Southern California Edison Co.	Countyname:	Los Angeles
Fieldname:	Salt Lake	Areaname:	Any Area
Section:	21	Township:	01S
Range:	14W	Basemeridi:	SB
Elevation:	Not Reported	Locationde:	Not Reported
Gissourcec:	hud	Comments:	Not Reported
Leasename:	Not Reported	Wellnumber:	11

Epawell:	N	Hydraulica:	N
Confidenti:	N	Spuddate:	Not Reported
Welldeptha:	0	Redrillfoo:	0
Abandonedd:	Not Reported	Completion:	Not Reported
Directiona:	Unknown	Gissymbol:	POG
Site id:	CAOG11000210535		

AF124
NNW
1/2 - 1 Mile

OIL_GAS **CAOG11000210529**

Districtnu:	1	Apinumber:	03714913
Blmwell:	N	Redrillcan:	Not Reported
Dryhole:	N	Wellstatus:	P
Operatorna:	Southern California Edison Co.	Countyname:	Los Angeles
Fieldname:	Salt Lake	Areaname:	Any Area
Section:	21	Township:	01S
Range:	14W	Basemeridi:	SB
Elevation:	Not Reported	Locationde:	Not Reported
Gissourcec:	hud	Comments:	Not Reported
Leasename:	Not Reported	Wellnumber:	5
Epawell:	N	Hydraulica:	N
Confidenti:	N	Spuddate:	Not Reported
Welldeptha:	0	Redrillfoo:	0
Abandonedd:	Not Reported	Completion:	Not Reported
Directiona:	Unknown	Gissymbol:	POG
Site id:	CAOG11000210529		

AK125
North
1/2 - 1 Mile

OIL_GAS **CAOG11000210646**

Districtnu:	1	Apinumber:	03715066
Blmwell:	N	Redrillcan:	Not Reported
Dryhole:	N	Wellstatus:	P
Operatorna:	Rancho La Brea Oil co.	Countyname:	Los Angeles
Fieldname:	Salt Lake	Areaname:	Any Area
Section:	21	Township:	01S
Range:	14W	Basemeridi:	SB
Elevation:	Not Reported	Locationde:	Not Reported
Gissourcec:	hud	Comments:	Not Reported
Leasename:	Not Reported	Wellnumber:	8
Epawell:	N	Hydraulica:	N
Confidenti:	N	Spuddate:	Not Reported
Welldeptha:	0	Redrillfoo:	0
Abandonedd:	Not Reported	Completion:	Not Reported
Directiona:	Unknown	Gissymbol:	POG
Site id:	CAOG11000210646		

AK126
North
1/2 - 1 Mile

OIL_GAS **CAOG11000210476**

Districtnu:	1	Apinumber:	03714859
Blmwell:	N	Redrillcan:	Not Reported
Dryhole:	N	Wellstatus:	P

Operatorna:	Chevron U.S.A. Inc.	Countyname:	Los Angeles
Fieldname:	Salt Lake	Areaname:	Any Area
Section:	21	Township:	01S
Range:	14W	Basemeridi:	SB
Elevation:	Not Reported	Locationde:	Not Reported
Gissourcec:	hud	Comments:	Not Reported
Leasename:	Salt Lake	Wellnumber:	287
Epawell:	N	Hydraulica:	N
Confidenti:	N	Spuddate:	Not Reported
Welldeptha:	0	Redrillfoo:	0
Abandonedd:	Not Reported	Completion:	Not Reported
Directiona:	Unknown	Gissymbol:	POG
Site id:	CAOG11000210476		

AI127
NW
1/2 - 1 Mile

OIL_GAS **CAOG11000210322**

Districtnu:	1	Apinumber:	03714636
Blmwell:	N	Redrillcan:	Not Reported
Dryhole:	N	Wellstatus:	P
Operatorna:	Gilmore Oil Company	Countyname:	Los Angeles
Fieldname:	Salt Lake	Areaname:	Any Area
Section:	21	Township:	01S
Range:	14W	Basemeridi:	SB
Elevation:	Not Reported	Locationde:	Not Reported
Gissourcec:	hud	Comments:	Not Reported
Leasename:	Not Reported	Wellnumber:	9
Epawell:	N	Hydraulica:	N
Confidenti:	N	Spuddate:	Not Reported
Welldeptha:	0	Redrillfoo:	0
Abandonedd:	Not Reported	Completion:	Not Reported
Directiona:	Unknown	Gissymbol:	POG
Site id:	CAOG11000210322		

AH128
North
1/2 - 1 Mile

OIL_GAS **CAOG11000210644**

Districtnu:	1	Apinumber:	03715064
Blmwell:	N	Redrillcan:	Not Reported
Dryhole:	N	Wellstatus:	P
Operatorna:	Rancho La Brea Oil co.	Countyname:	Los Angeles
Fieldname:	Salt Lake	Areaname:	Any Area
Section:	21	Township:	01S
Range:	14W	Basemeridi:	SB
Elevation:	Not Reported	Locationde:	Not Reported
Gissourcec:	hud	Comments:	Not Reported
Leasename:	Not Reported	Wellnumber:	6
Epawell:	N	Hydraulica:	N
Confidenti:	N	Spuddate:	Not Reported
Welldeptha:	0	Redrillfoo:	0
Abandonedd:	Not Reported	Completion:	Not Reported
Directiona:	Unknown	Gissymbol:	POG
Site id:	CAOG11000210644		

Map ID
Direction
Distance

Database EDR ID Number

AJ129
NNE
1/2 - 1 Mile

OIL_GAS **CAOG11000210471**

Districtnu:	1	Apinumber:	03714854
Blmwell:	N	Redrillcan:	Not Reported
Dryhole:	N	Wellstatus:	P
Operatorna:	Chevron U.S.A. Inc.	Countyname:	Los Angeles
Fieldname:	Salt Lake	Areaname:	Any Area
Section:	22	Township:	01S
Range:	14W	Basemeridi:	SB
Elevation:	Not Reported	Locationde:	Not Reported
Gissourcec:	hud	Comments:	Not Reported
Leasename:	Salt Lake	Wellnumber:	274
Epawell:	N	Hydraulica:	N
Confidenti:	N	Spuddate:	Not Reported
Welldeptha:	0	Redrillfoo:	0
Abandonedd:	Not Reported	Completion:	Not Reported
Directiona:	Unknown	Gissymbol:	POG
Site id:	CAOG11000210471		

AE130
NE
1/2 - 1 Mile

OIL_GAS **CAOG11000210820**

Districtnu:	1	Apinumber:	03715249
Blmwell:	N	Redrillcan:	Not Reported
Dryhole:	N	Wellstatus:	P
Operatorna:	Chevron U.S.A. Inc.	Countyname:	Los Angeles
Fieldname:	Salt Lake	Areaname:	Any Area
Section:	22	Township:	01S
Range:	14W	Basemeridi:	SB
Elevation:	Not Reported	Locationde:	Not Reported
Gissourcec:	hud	Comments:	Not Reported
Leasename:	Salt Lake	Wellnumber:	258
Epawell:	N	Hydraulica:	N
Confidenti:	N	Spuddate:	Not Reported
Welldeptha:	0	Redrillfoo:	0
Abandonedd:	Not Reported	Completion:	Not Reported
Directiona:	Unknown	Gissymbol:	POG
Site id:	CAOG11000210820		

AI131
NW
1/2 - 1 Mile

OIL_GAS **CAOG11000210797**

Districtnu:	1	Apinumber:	03715226
Blmwell:	N	Redrillcan:	Not Reported
Dryhole:	N	Wellstatus:	P
Operatorna:	Chevron U.S.A. Inc.	Countyname:	Los Angeles
Fieldname:	Salt Lake	Areaname:	Any Area
Section:	21	Township:	01S
Range:	14W	Basemeridi:	SB
Elevation:	Not Reported	Locationde:	Not Reported
Gissourcec:	hud	Comments:	Not Reported
Leasename:	Salt Lake	Wellnumber:	88

Epawell:	N	Hydraulica:	N
Confidenti:	N	Spuddate:	Not Reported
Welldeptha:	0	Redrillfoo:	0
Abandonedd:	Not Reported	Completion:	Not Reported
Directiona:	Unknown	Gissymbol:	POG
Site id:	CAOG11000210797		

AG132
NNW
1/2 - 1 Mile

OIL_GAS **CAOG11000210565**

Districtnu:	1	Apinumber:	03714949
Blmwell:	N	Redrillcan:	Not Reported
Dryhole:	N	Wellstatus:	P
Operatorna:	Southern California Edison Co.	Countyname:	Los Angeles
Fieldname:	Salt Lake	Areaname:	Any Area
Section:	21	Township:	01S
Range:	14W	Basemeridi:	SB
Elevation:	Not Reported	Locationde:	Not Reported
Gissourcec:	hud	Comments:	Not Reported
Leasename:	Clark	Wellnumber:	118
Epawell:	N	Hydraulica:	N
Confidenti:	N	Spuddate:	Not Reported
Welldeptha:	0	Redrillfoo:	0
Abandonedd:	Not Reported	Completion:	Not Reported
Directiona:	Unknown	Gissymbol:	POG
Site id:	CAOG11000210565		

AL133
North
1/2 - 1 Mile

OIL_GAS **CAOG11000210477**

Districtnu:	1	Apinumber:	03714860
Blmwell:	N	Redrillcan:	Not Reported
Dryhole:	N	Wellstatus:	P
Operatorna:	Chevron U.S.A. Inc.	Countyname:	Los Angeles
Fieldname:	Salt Lake	Areaname:	Any Area
Section:	21	Township:	01S
Range:	14W	Basemeridi:	SB
Elevation:	Not Reported	Locationde:	Not Reported
Gissourcec:	hud	Comments:	Not Reported
Leasename:	Salt Lake	Wellnumber:	289
Epawell:	N	Hydraulica:	N
Confidenti:	N	Spuddate:	Not Reported
Welldeptha:	0	Redrillfoo:	0
Abandonedd:	Not Reported	Completion:	Not Reported
Directiona:	Unknown	Gissymbol:	POG
Site id:	CAOG11000210477		

AH134
North
1/2 - 1 Mile

OIL_GAS **CAOG11000210568**

Districtnu:	1	Apinumber:	03714952
Blmwell:	N	Redrillcan:	Not Reported
Dryhole:	N	Wellstatus:	P

Operatorna:	Southern California Edison Co.	Countyname:	Los Angeles
Fieldname:	Salt Lake	Areaname:	Any Area
Section:	21	Township:	01S
Range:	14W	Basemeridi:	SB
Elevation:	Not Reported	Locationde:	Not Reported
Gissourcec:	hud	Comments:	Not Reported
Leasename:	Clark	Wellnumber:	121
Epawell:	N	Hydraulica:	N
Confidenti:	N	Spuddate:	Not Reported
Welldeptha:	0	Redrillfoo:	0
Abandonedd:	Not Reported	Completion:	Not Reported
Directiona:	Unknown	Gissymbol:	POG
Site id:	CAOG11000210568		

AM135
WNW
1/2 - 1 Mile

OIL_GAS **CAOG11000210775**

Districtnu:	1	Apinumber:	03715204
Blmwell:	N	Redrillcan:	Not Reported
Dryhole:	N	Wellstatus:	P
Operatorna:	Chevron U.S.A. Inc.	Countyname:	Los Angeles
Fieldname:	Salt Lake	Areaname:	Any Area
Section:	21	Township:	01S
Range:	14W	Basemeridi:	SB
Elevation:	Not Reported	Locationde:	Not Reported
Gissourcec:	hud	Comments:	Not Reported
Leasename:	Salt Lake	Wellnumber:	29
Epawell:	N	Hydraulica:	N
Confidenti:	N	Spuddate:	Not Reported
Welldeptha:	0	Redrillfoo:	0
Abandonedd:	Not Reported	Completion:	Not Reported
Directiona:	Unknown	Gissymbol:	POG
Site id:	CAOG11000210775		

AH136
North
1/2 - 1 Mile

OIL_GAS **CAOG11000210562**

Districtnu:	1	Apinumber:	03714946
Blmwell:	N	Redrillcan:	Not Reported
Dryhole:	N	Wellstatus:	P
Operatorna:	Southern California Edison Co.	Countyname:	Los Angeles
Fieldname:	Salt Lake	Areaname:	Any Area
Section:	21	Township:	01S
Range:	14W	Basemeridi:	SB
Elevation:	Not Reported	Locationde:	Not Reported
Gissourcec:	hud	Comments:	Not Reported
Leasename:	Clark	Wellnumber:	115
Epawell:	N	Hydraulica:	N
Confidenti:	N	Spuddate:	Not Reported
Welldeptha:	0	Redrillfoo:	0
Abandonedd:	Not Reported	Completion:	Not Reported
Directiona:	Unknown	Gissymbol:	POG
Site id:	CAOG11000210562		

Map ID
Direction
Distance

Database EDR ID Number

AJ137
NNE
1/2 - 1 Mile

OIL_GAS **CAOG11000210478**

Districtnu:	1	Apinumber:	03714861
Blmwell:	N	Redrillcan:	Not Reported
Dryhole:	N	Wellstatus:	P
Operatorna:	Chevron U.S.A. Inc.	Countyname:	Los Angeles
Fieldname:	Salt Lake	Areaname:	Any Area
Section:	22	Township:	01S
Range:	14W	Basemeridi:	SB
Elevation:	Not Reported	Locationde:	Not Reported
Gissourcec:	hud	Comments:	Not Reported
Leasename:	Salt Lake	Wellnumber:	290
Epawell:	N	Hydraulica:	N
Confidenti:	N	Spuddate:	Not Reported
Welldeptha:	0	Redrillfoo:	0
Abandonedd:	Not Reported	Completion:	Not Reported
Directiona:	Unknown	Gissymbol:	POG
Site id:	CAOG11000210478		

AF138
NNW
1/2 - 1 Mile

OIL_GAS **CAOG11000210316**

Districtnu:	1	Apinumber:	03714630
Blmwell:	N	Redrillcan:	Not Reported
Dryhole:	N	Wellstatus:	P
Operatorna:	Gilmore Oil Company	Countyname:	Los Angeles
Fieldname:	Salt Lake	Areaname:	Any Area
Section:	21	Township:	01S
Range:	14W	Basemeridi:	SB
Elevation:	Not Reported	Locationde:	Not Reported
Gissourcec:	hud	Comments:	Not Reported
Leasename:	Not Reported	Wellnumber:	3
Epawell:	N	Hydraulica:	N
Confidenti:	N	Spuddate:	Not Reported
Welldeptha:	0	Redrillfoo:	0
Abandonedd:	Not Reported	Completion:	Not Reported
Directiona:	Unknown	Gissymbol:	POG
Site id:	CAOG11000210316		

AN139
NNW
1/2 - 1 Mile

OIL_GAS **CAOG11000210530**

Districtnu:	1	Apinumber:	03714914
Blmwell:	N	Redrillcan:	Not Reported
Dryhole:	N	Wellstatus:	P
Operatorna:	Southern California Edison Co.	Countyname:	Los Angeles
Fieldname:	Salt Lake	Areaname:	Any Area
Section:	21	Township:	01S
Range:	14W	Basemeridi:	SB
Elevation:	Not Reported	Locationde:	Not Reported
Gissourcec:	hud	Comments:	Not Reported
Leasename:	Not Reported	Wellnumber:	6

Epawell:	N	Hydraulica:	N
Confidenti:	N	Spuddate:	Not Reported
Welldeptha:	0	Redrillfoo:	0
Abandonedd:	Not Reported	Completion:	Not Reported
Directiona:	Unknown	Gissymbol:	POG
Site id:	CAOG11000210530		

AM140
WNW
1/2 - 1 Mile

OIL_GAS **CAOG11000210781**

Districtnu:	1	Apinumber:	03715210
Blmwell:	N	Redrillcan:	Not Reported
Dryhole:	N	Wellstatus:	P
Operatorna:	Chevron U.S.A. Inc.	Countyname:	Los Angeles
Fieldname:	Salt Lake	Areaname:	Any Area
Section:	21	Township:	01S
Range:	14W	Basemeridi:	SB
Elevation:	Not Reported	Locationde:	Not Reported
Gissourcec:	hud	Comments:	Not Reported
Leasename:	Salt Lake	Wellnumber:	36
Epawell:	N	Hydraulica:	N
Confidenti:	N	Spuddate:	Not Reported
Welldeptha:	0	Redrillfoo:	0
Abandonedd:	Not Reported	Completion:	Not Reported
Directiona:	Unknown	Gissymbol:	POG
Site id:	CAOG11000210781		

AO141
NNE
1/2 - 1 Mile

OIL_GAS **CAOG11000210472**

Districtnu:	1	Apinumber:	03714855
Blmwell:	N	Redrillcan:	Not Reported
Dryhole:	N	Wellstatus:	P
Operatorna:	Chevron U.S.A. Inc.	Countyname:	Los Angeles
Fieldname:	Salt Lake	Areaname:	Any Area
Section:	22	Township:	01S
Range:	14W	Basemeridi:	SB
Elevation:	Not Reported	Locationde:	Not Reported
Gissourcec:	hud	Comments:	Not Reported
Leasename:	Salt Lake	Wellnumber:	275
Epawell:	N	Hydraulica:	N
Confidenti:	N	Spuddate:	Not Reported
Welldeptha:	0	Redrillfoo:	0
Abandonedd:	Not Reported	Completion:	Not Reported
Directiona:	Unknown	Gissymbol:	POG
Site id:	CAOG11000210472		

AP142
NNW
1/2 - 1 Mile

OIL_GAS **CAOG11000210538**

Districtnu:	1	Apinumber:	03714922
Blmwell:	N	Redrillcan:	Not Reported
Dryhole:	N	Wellstatus:	P

Operatorna:	Southern California Edison Co.	Countyname:	Los Angeles
Fieldname:	Salt Lake	Areaname:	Any Area
Section:	21	Township:	01S
Range:	14W	Basemeridi:	SB
Elevation:	Not Reported	Locationde:	Not Reported
Gissourcec:	hud	Comments:	Not Reported
Leasename:	Not Reported	Wellnumber:	14
Epawell:	N	Hydraulica:	N
Confidenti:	N	Spuddate:	Not Reported
Welldeptha:	0	Redrillfoo:	0
Abandonedd:	Not Reported	Completion:	Not Reported
Directiona:	Unknown	Gissymbol:	POG
Site id:	CAOG11000210538		

AQ143
WNW
1/2 - 1 Mile

OIL_GAS **CAOG11000210782**

Districtnu:	1	Apinumber:	03715211
Blmwell:	N	Redrillcan:	Not Reported
Dryhole:	N	Wellstatus:	P
Operatorna:	Chevron U.S.A. Inc.	Countyname:	Los Angeles
Fieldname:	Salt Lake	Areaname:	Any Area
Section:	21	Township:	01S
Range:	14W	Basemeridi:	SB
Elevation:	Not Reported	Locationde:	Not Reported
Gissourcec:	hud	Comments:	Not Reported
Leasename:	Salt Lake	Wellnumber:	37
Epawell:	N	Hydraulica:	N
Confidenti:	N	Spuddate:	Not Reported
Welldeptha:	0	Redrillfoo:	0
Abandonedd:	Not Reported	Completion:	Not Reported
Directiona:	Unknown	Gissymbol:	POG
Site id:	CAOG11000210782		

AR144
NE
1/2 - 1 Mile

OIL_GAS **CAOG11000210821**

Districtnu:	1	Apinumber:	03715250
Blmwell:	N	Redrillcan:	Not Reported
Dryhole:	N	Wellstatus:	P
Operatorna:	Chevron U.S.A. Inc.	Countyname:	Los Angeles
Fieldname:	Salt Lake	Areaname:	Any Area
Section:	22	Township:	01S
Range:	14W	Basemeridi:	SB
Elevation:	Not Reported	Locationde:	Not Reported
Gissourcec:	hud	Comments:	Not Reported
Leasename:	Salt Lake	Wellnumber:	259
Epawell:	N	Hydraulica:	N
Confidenti:	N	Spuddate:	Not Reported
Welldeptha:	0	Redrillfoo:	0
Abandonedd:	Not Reported	Completion:	Not Reported
Directiona:	Unknown	Gissymbol:	POG
Site id:	CAOG11000210821		

Map ID
Direction
Distance

Database EDR ID Number

145
NE
1/2 - 1 Mile

OIL_GAS **CAOG11000210803**

Districtnu:	1	Apinumber:	03715232
Blmwell:	N	Redrillcan:	Not Reported
Dryhole:	N	Wellstatus:	P
Operatorna:	Chevron U.S.A. Inc.	Countyname:	Los Angeles
Fieldname:	Salt Lake	Areaname:	Any Area
Section:	22	Township:	01S
Range:	14W	Basemeridi:	SB
Elevation:	Not Reported	Locationde:	Not Reported
Gissourcec:	hud	Comments:	Not Reported
Leasename:	Salt Lake	Wellnumber:	209
Epawell:	N	Hydraulica:	N
Confidenti:	N	Spuddate:	Not Reported
Welldeptha:	0	Redrillfoo:	0
Abandonedd:	Not Reported	Completion:	Not Reported
Directiona:	Unknown	Gissymbol:	POG
Site id:	CAOG11000210803		

AJ146
NNE
1/2 - 1 Mile

OIL_GAS **CAOG11000210479**

Districtnu:	1	Apinumber:	03714862
Blmwell:	N	Redrillcan:	Not Reported
Dryhole:	N	Wellstatus:	P
Operatorna:	Chevron U.S.A. Inc.	Countyname:	Los Angeles
Fieldname:	Salt Lake	Areaname:	Any Area
Section:	22	Township:	01S
Range:	14W	Basemeridi:	SB
Elevation:	Not Reported	Locationde:	Not Reported
Gissourcec:	hud	Comments:	Not Reported
Leasename:	Salt Lake	Wellnumber:	291
Epawell:	N	Hydraulica:	N
Confidenti:	N	Spuddate:	Not Reported
Welldeptha:	0	Redrillfoo:	0
Abandonedd:	Not Reported	Completion:	Not Reported
Directiona:	Unknown	Gissymbol:	POG
Site id:	CAOG11000210479		

AS147
NW
1/2 - 1 Mile

OIL_GAS **CAOG11000210323**

Districtnu:	1	Apinumber:	03714637
Blmwell:	N	Redrillcan:	Not Reported
Dryhole:	N	Wellstatus:	P
Operatorna:	Gilmore Oil Company	Countyname:	Los Angeles
Fieldname:	Salt Lake	Areaname:	Any Area
Section:	21	Township:	01S
Range:	14W	Basemeridi:	SB
Elevation:	Not Reported	Locationde:	Not Reported
Gissourcec:	hud	Comments:	Not Reported
Leasename:	Not Reported	Wellnumber:	10

Epawell:	N	Hydraulica:	N
Confidenti:	N	Spuddate:	Not Reported
Welldeptha:	0	Redrillfoo:	0
Abandonedd:	Not Reported	Completion:	Not Reported
Directiona:	Unknown	Gissymbol:	POG
Site id:	CAOG11000210323		

AK148
North
1/2 - 1 Mile

OIL_GAS **CAOG11000210645**

Districtnu:	1	Apinumber:	03715065
Blmwell:	N	Redrillcan:	Not Reported
Dryhole:	N	Wellstatus:	P
Operatorna:	Rancho La Brea Oil co.	Countyname:	Los Angeles
Fieldname:	Salt Lake	Areaname:	Any Area
Section:	21	Township:	01S
Range:	14W	Basemeridi:	SB
Elevation:	Not Reported	Locationde:	Not Reported
Gissourcec:	hud	Comments:	Not Reported
Leasename:	Not Reported	Wellnumber:	7
Epawell:	N	Hydraulica:	N
Confidenti:	N	Spuddate:	Not Reported
Welldeptha:	0	Redrillfoo:	0
Abandonedd:	Not Reported	Completion:	Not Reported
Directiona:	Unknown	Gissymbol:	POG
Site id:	CAOG11000210645		

AK149
North
1/2 - 1 Mile

OIL_GAS **CAOG11000210484**

Districtnu:	1	Apinumber:	03714867
Blmwell:	N	Redrillcan:	Not Reported
Dryhole:	N	Wellstatus:	P
Operatorna:	Chevron U.S.A. Inc.	Countyname:	Los Angeles
Fieldname:	Salt Lake	Areaname:	Any Area
Section:	21	Township:	01S
Range:	14W	Basemeridi:	SB
Elevation:	Not Reported	Locationde:	Not Reported
Gissourcec:	hud	Comments:	Not Reported
Leasename:	Salt Lake	Wellnumber:	305
Epawell:	N	Hydraulica:	N
Confidenti:	N	Spuddate:	Not Reported
Welldeptha:	0	Redrillfoo:	0
Abandonedd:	Not Reported	Completion:	Not Reported
Directiona:	Unknown	Gissymbol:	POG
Site id:	CAOG11000210484		

AT150
North
1/2 - 1 Mile

OIL_GAS **CAOG11000210647**

Districtnu:	1	Apinumber:	03715067
Blmwell:	N	Redrillcan:	Not Reported
Dryhole:	N	Wellstatus:	P

Operatorna:	Rancho La Brea Oil co.	Countyname:	Los Angeles
Fieldname:	Salt Lake	Areaname:	Any Area
Section:	21	Township:	01S
Range:	14W	Basemeridi:	SB
Elevation:	Not Reported	Locationde:	Not Reported
Gissourcec:	hud	Comments:	Not Reported
Leasename:	Not Reported	Wellnumber:	9
Epawell:	N	Hydraulica:	N
Confidenti:	N	Spuddate:	Not Reported
Welldeptha:	0	Redrillfoo:	0
Abandonedd:	Not Reported	Completion:	Not Reported
Directiona:	Unknown	Gissymbol:	POG
Site id:	CAOG11000210647		

AP151
NNW
1/2 - 1 Mile

OIL_GAS **CAOG11000210566**

Districtnu:	1	Apinumber:	03714950
Blmwell:	N	Redrillcan:	Not Reported
Dryhole:	N	Wellstatus:	P
Operatorna:	Southern California Edison Co.	Countyname:	Los Angeles
Fieldname:	Salt Lake	Areaname:	Any Area
Section:	21	Township:	01S
Range:	14W	Basemeridi:	SB
Elevation:	Not Reported	Locationde:	Not Reported
Gissourcec:	hud	Comments:	Not Reported
Leasename:	Clark	Wellnumber:	119
Epawell:	N	Hydraulica:	N
Confidenti:	N	Spuddate:	Not Reported
Welldeptha:	0	Redrillfoo:	0
Abandonedd:	Not Reported	Completion:	Not Reported
Directiona:	Unknown	Gissymbol:	POG
Site id:	CAOG11000210566		

AQ152
WNW
1/2 - 1 Mile

OIL_GAS **CAOG11000210798**

Districtnu:	1	Apinumber:	03715227
Blmwell:	N	Redrillcan:	Not Reported
Dryhole:	N	Wellstatus:	P
Operatorna:	Chevron U.S.A. Inc.	Countyname:	Los Angeles
Fieldname:	Salt Lake	Areaname:	Any Area
Section:	21	Township:	01S
Range:	14W	Basemeridi:	SB
Elevation:	Not Reported	Locationde:	Not Reported
Gissourcec:	hud	Comments:	Not Reported
Leasename:	Salt Lake	Wellnumber:	90
Epawell:	N	Hydraulica:	N
Confidenti:	N	Spuddate:	Not Reported
Welldeptha:	0	Redrillfoo:	0
Abandonedd:	Not Reported	Completion:	Not Reported
Directiona:	Unknown	Gissymbol:	POG
Site id:	CAOG11000210798		

Map ID
Direction
Distance

Database EDR ID Number

AU153
NW
1/2 - 1 Mile

OIL_GAS **CAOG11000210799**

Districtnu:	1	Apinumber:	03715228
Blmwell:	N	Redrillcan:	Not Reported
Dryhole:	N	Wellstatus:	P
Operatorna:	Chevron U.S.A. Inc.	Countyname:	Los Angeles
Fieldname:	Salt Lake	Areaname:	Any Area
Section:	21	Township:	01S
Range:	14W	Basemeridi:	SB
Elevation:	Not Reported	Locationde:	Not Reported
Gissourcec:	hud	Comments:	Not Reported
Leasename:	Salt Lake	Wellnumber:	93
Epawell:	N	Hydraulica:	N
Confidenti:	N	Spuddate:	Not Reported
Welldeptha:	0	Redrillfoo:	0
Abandonedd:	Not Reported	Completion:	Not Reported
Directiona:	Unknown	Gissymbol:	POG
Site id:	CAOG11000210799		

AV154
NE
1/2 - 1 Mile

OIL_GAS **CAOG11000210813**

Districtnu:	1	Apinumber:	03715242
Blmwell:	N	Redrillcan:	Not Reported
Dryhole:	N	Wellstatus:	P
Operatorna:	Chevron U.S.A. Inc.	Countyname:	Los Angeles
Fieldname:	Salt Lake	Areaname:	Any Area
Section:	22	Township:	01S
Range:	14W	Basemeridi:	SB
Elevation:	Not Reported	Locationde:	Not Reported
Gissourcec:	unk	Comments:	Not Reported
Leasename:	Salt Lake	Wellnumber:	243
Epawell:	N	Hydraulica:	N
Confidenti:	N	Spuddate:	Not Reported
Welldeptha:	0	Redrillfoo:	0
Abandonedd:	Not Reported	Completion:	Not Reported
Directiona:	Unknown	Gissymbol:	POG
Site id:	CAOG11000210813		

AS155
NW
1/2 - 1 Mile

OIL_GAS **CAOG11000210524**

Districtnu:	1	Apinumber:	03714908
Blmwell:	N	Redrillcan:	Not Reported
Dryhole:	N	Wellstatus:	P
Operatorna:	Shell Western Exploration & Production Inc.		
Countyname:	Los Angeles	Fieldname:	Salt Lake
Areaname:	Any Area	Section:	21
Township:	01S	Range:	14W
Basemeridi:	SB	Elevation:	Not Reported
Locationde:	Not Reported	Gissourcec:	hud
Comments:	Not Reported	Leasename:	Verne Community

Wellnumber:	1	Epawell:	N
Hydraulica:	N	Confidenti:	N
Spuddate:	Not Reported	Welldeptha:	0
Redrillfoo:	0	Abandonedd:	Not Reported
Completion:	Not Reported	Directiona:	Unknown
Gissymbol:	POG	Site id:	CAOG11000210524

AO156
NE
1/2 - 1 Mile

OIL_GAS **CAOG11000210473**

Districtnu:	1	Apinumber:	03714856
Blmwell:	N	Redrillcan:	Not Reported
Dryhole:	N	Wellstatus:	P
Operatorna:	Chevron U.S.A. Inc.	Countyname:	Los Angeles
Fieldname:	Salt Lake	Areaname:	Any Area
Section:	22	Township:	01S
Range:	14W	Basemeridi:	SB
Elevation:	Not Reported	Locationde:	Not Reported
Gissourcec:	hud	Comments:	Not Reported
Leasename:	Salt Lake	Wellnumber:	276
Epawell:	N	Hydraulica:	N
Confidenti:	N	Spuddate:	Not Reported
Welldeptha:	0	Redrillfoo:	0
Abandonedd:	Not Reported	Completion:	Not Reported
Directiona:	Unknown	Gissymbol:	POG
Site id:	CAOG11000210473		

AL157
NNE
1/2 - 1 Mile

OIL_GAS **CAOG11000210485**

Districtnu:	1	Apinumber:	03714868
Blmwell:	N	Redrillcan:	Not Reported
Dryhole:	N	Wellstatus:	P
Operatorna:	Chevron U.S.A. Inc.	Countyname:	Los Angeles
Fieldname:	Salt Lake	Areaname:	Any Area
Section:	22	Township:	01S
Range:	14W	Basemeridi:	SB
Elevation:	Not Reported	Locationde:	Not Reported
Gissourcec:	hud	Comments:	Not Reported
Leasename:	Salt Lake	Wellnumber:	307
Epawell:	N	Hydraulica:	N
Confidenti:	N	Spuddate:	Not Reported
Welldeptha:	0	Redrillfoo:	0
Abandonedd:	Not Reported	Completion:	Not Reported
Directiona:	Unknown	Gissymbol:	POG
Site id:	CAOG11000210485		

AM158
WNW
1/2 - 1 Mile

OIL_GAS **CAOG11000210787**

Districtnu:	1	Apinumber:	03715216
Blmwell:	N	Redrillcan:	Not Reported
Dryhole:	N	Wellstatus:	P

Operatorna:	Chevron U.S.A. Inc.	Countyname:	Los Angeles
Fieldname:	Salt Lake	Areaname:	Any Area
Section:	21	Township:	01S
Range:	14W	Basemeridi:	SB
Elevation:	Not Reported	Locationde:	Not Reported
Gissourcec:	hud	Comments:	Not Reported
Leasename:	Salt Lake	Wellnumber:	42
Epawell:	N	Hydraulica:	N
Confidenti:	N	Spuddate:	Not Reported
Welldeptha:	0	Redrillfoo:	0
Abandonedd:	Not Reported	Completion:	Not Reported
Directiona:	Unknown	Gissymbol:	POG
Site id:	CAOG11000210787		

159
North
1/2 - 1 Mile

OIL_GAS **CAOG11000210569**

Districtnu:	1	Apinumber:	03714953
Blmwell:	N	Redrillcan:	Not Reported
Dryhole:	N	Wellstatus:	P
Operatorna:	Southern California Edison Co.	Countyname:	Los Angeles
Fieldname:	Salt Lake	Areaname:	Any Area
Section:	21	Township:	01S
Range:	14W	Basemeridi:	SB
Elevation:	Not Reported	Locationde:	Not Reported
Gissourcec:	hud	Comments:	Not Reported
Leasename:	Clark	Wellnumber:	122
Epawell:	N	Hydraulica:	N
Confidenti:	N	Spuddate:	Not Reported
Welldeptha:	0	Redrillfoo:	0
Abandonedd:	Not Reported	Completion:	Not Reported
Directiona:	Unknown	Gissymbol:	POG
Site id:	CAOG11000210569		

AO160
NNE
1/2 - 1 Mile

OIL_GAS **CAOG11000210480**

Districtnu:	1	Apinumber:	03714863
Blmwell:	N	Redrillcan:	Not Reported
Dryhole:	N	Wellstatus:	P
Operatorna:	Chevron U.S.A. Inc.	Countyname:	Los Angeles
Fieldname:	Salt Lake	Areaname:	Any Area
Section:	22	Township:	01S
Range:	14W	Basemeridi:	SB
Elevation:	Not Reported	Locationde:	Not Reported
Gissourcec:	hud	Comments:	Not Reported
Leasename:	Salt Lake	Wellnumber:	292
Epawell:	N	Hydraulica:	N
Confidenti:	N	Spuddate:	Not Reported
Welldeptha:	0	Redrillfoo:	0
Abandonedd:	Not Reported	Completion:	Not Reported
Directiona:	Unknown	Gissymbol:	POG
Site id:	CAOG11000210480		

Map ID
Direction
Distance

Database EDR ID Number

AN161
NNW
1/2 - 1 Mile

OIL_GAS **CAOG11000210317**

Districtnu:	1	Apinumber:	03714631
Blmwell:	N	Redrillcan:	Not Reported
Dryhole:	N	Wellstatus:	P
Operatorna:	Gilmore Oil Company	Countyname:	Los Angeles
Fieldname:	Salt Lake	Areaname:	Any Area
Section:	21	Township:	01S
Range:	14W	Basemeridi:	SB
Elevation:	Not Reported	Locationde:	Not Reported
Gissourcec:	hud	Comments:	Not Reported
Leasename:	Not Reported	Wellnumber:	4
Epawell:	N	Hydraulica:	N
Confidenti:	N	Spuddate:	Not Reported
Welldeptha:	0	Redrillfoo:	0
Abandonedd:	Not Reported	Completion:	Not Reported
Directiona:	Unknown	Gissymbol:	POG
Site id:	CAOG11000210317		

AU162
NW
1/2 - 1 Mile

OIL_GAS **CAOG11000210328**

Districtnu:	1	Apinumber:	03714642
Blmwell:	N	Redrillcan:	Not Reported
Dryhole:	N	Wellstatus:	P
Operatorna:	Gilmore Oil Company	Countyname:	Los Angeles
Fieldname:	Salt Lake	Areaname:	Any Area
Section:	21	Township:	01S
Range:	14W	Basemeridi:	SB
Elevation:	Not Reported	Locationde:	Not Reported
Gissourcec:	hud	Comments:	Not Reported
Leasename:	Not Reported	Wellnumber:	15
Epawell:	N	Hydraulica:	N
Confidenti:	N	Spuddate:	Not Reported
Welldeptha:	0	Redrillfoo:	0
Abandonedd:	Not Reported	Completion:	Not Reported
Directiona:	Unknown	Gissymbol:	POG
Site id:	CAOG11000210328		

AN163
NNW
1/2 - 1 Mile

OIL_GAS **CAOG11000210531**

Districtnu:	1	Apinumber:	03714915
Blmwell:	N	Redrillcan:	Not Reported
Dryhole:	N	Wellstatus:	P
Operatorna:	Southern California Edison Co.	Countyname:	Los Angeles
Fieldname:	Salt Lake	Areaname:	Any Area
Section:	21	Township:	01S
Range:	14W	Basemeridi:	SB
Elevation:	Not Reported	Locationde:	Not Reported
Gissourcec:	hud	Comments:	Not Reported
Leasename:	Not Reported	Wellnumber:	7

Epawell:	N	Hydraulica:	N
Confidenti:	N	Spuddate:	Not Reported
Welldeptha:	0	Redrillfoo:	0
Abandonedd:	Not Reported	Completion:	Not Reported
Directiona:	Unknown	Gissymbol:	POG
Site id:	CAOG11000210531		

AT164
North
1/2 - 1 Mile

OIL_GAS **CAOG11000210563**

Districtnu:	1	Apinumber:	03714947
Blmwell:	N	Redrillcan:	Not Reported
Dryhole:	N	Wellstatus:	P
Operatorna:	Southern California Edison Co.	Countyname:	Los Angeles
Fieldname:	Salt Lake	Areaname:	Any Area
Section:	21	Township:	01S
Range:	14W	Basemeridi:	SB
Elevation:	Not Reported	Locationde:	Not Reported
Gissourcec:	hud	Comments:	Not Reported
Leasename:	Clark	Wellnumber:	116
Epawell:	N	Hydraulica:	N
Confidenti:	N	Spuddate:	Not Reported
Welldeptha:	0	Redrillfoo:	0
Abandonedd:	Not Reported	Completion:	Not Reported
Directiona:	Unknown	Gissymbol:	POG
Site id:	CAOG11000210563		

AQ165
WNW
1/2 - 1 Mile

OIL_GAS **CAOG11000210777**

Districtnu:	1	Apinumber:	03715206
Blmwell:	N	Redrillcan:	Not Reported
Dryhole:	N	Wellstatus:	P
Operatorna:	Chevron U.S.A. Inc.	Countyname:	Los Angeles
Fieldname:	Salt Lake	Areaname:	Any Area
Section:	21	Township:	01S
Range:	14W	Basemeridi:	SB
Elevation:	Not Reported	Locationde:	Not Reported
Gissourcec:	hud	Comments:	Not Reported
Leasename:	Salt Lake	Wellnumber:	31
Epawell:	N	Hydraulica:	N
Confidenti:	N	Spuddate:	Not Reported
Welldeptha:	0	Redrillfoo:	0
Abandonedd:	Not Reported	Completion:	Not Reported
Directiona:	Unknown	Gissymbol:	POG
Site id:	CAOG11000210777		

AW166
NNE
1/2 - 1 Mile

OIL_GAS **CAOG11000210486**

Districtnu:	1	Apinumber:	03714869
Blmwell:	N	Redrillcan:	Not Reported
Dryhole:	N	Wellstatus:	P

Operatorna:	Chevron U.S.A. Inc.	Countyname:	Los Angeles
Fieldname:	Salt Lake	Areaname:	Any Area
Section:	22	Township:	01S
Range:	14W	Basemeridi:	SB
Elevation:	Not Reported	Locationde:	Not Reported
Gissourcec:	hud	Comments:	Not Reported
Leasename:	Salt Lake	Wellnumber:	308
Epawell:	N	Hydraulica:	N
Confidenti:	N	Spuddate:	Not Reported
Welldeptha:	0	Redrillfoo:	0
Abandonedd:	Not Reported	Completion:	Not Reported
Directiona:	Unknown	Gissymbol:	POG
Site id:	CAOG11000210486		

AP167
NNW
1/2 - 1 Mile

OIL_GAS **CAOG11000210540**

Districtnu:	1	Apinumber:	03714924
Blmwell:	N	Redrillcan:	Not Reported
Dryhole:	N	Wellstatus:	P
Operatorna:	Southern California Edison Co.	Countyname:	Los Angeles
Fieldname:	Salt Lake	Areaname:	Any Area
Section:	21	Township:	01S
Range:	14W	Basemeridi:	SB
Elevation:	Not Reported	Locationde:	Not Reported
Gissourcec:	hud	Comments:	Not Reported
Leasename:	Not Reported	Wellnumber:	16
Epawell:	N	Hydraulica:	N
Confidenti:	N	Spuddate:	Not Reported
Welldeptha:	0	Redrillfoo:	0
Abandonedd:	Not Reported	Completion:	Not Reported
Directiona:	Unknown	Gissymbol:	POG
Site id:	CAOG11000210540		

AS168
NW
1/2 - 1 Mile

OIL_GAS **CAOG11000210324**

Districtnu:	1	Apinumber:	03714638
Blmwell:	N	Redrillcan:	Not Reported
Dryhole:	N	Wellstatus:	P
Operatorna:	Gilmore Oil Company	Countyname:	Los Angeles
Fieldname:	Salt Lake	Areaname:	Any Area
Section:	21	Township:	01S
Range:	14W	Basemeridi:	SB
Elevation:	Not Reported	Locationde:	Not Reported
Gissourcec:	hud	Comments:	Not Reported
Leasename:	Not Reported	Wellnumber:	11
Epawell:	N	Hydraulica:	N
Confidenti:	N	Spuddate:	Not Reported
Welldeptha:	0	Redrillfoo:	0
Abandonedd:	Not Reported	Completion:	Not Reported
Directiona:	Unknown	Gissymbol:	POG
Site id:	CAOG11000210324		

Map ID
Direction
Distance

Database EDR ID Number

AR169
NE
1/2 - 1 Mile

OIL_GAS **CAOG11000210474**

Districtnu:	1	Apinumber:	03714857
Blmwell:	N	Redrillcan:	Not Reported
Dryhole:	N	Wellstatus:	P
Operatorna:	Chevron U.S.A. Inc.	Countyname:	Los Angeles
Fieldname:	Salt Lake	Areaname:	Any Area
Section:	22	Township:	01S
Range:	14W	Basemeridi:	SB
Elevation:	Not Reported	Locationde:	Not Reported
Gissourcec:	hud	Comments:	Not Reported
Leasename:	Salt Lake	Wellnumber:	277
Epawell:	N	Hydraulica:	N
Confidenti:	N	Spuddate:	Not Reported
Welldeptha:	0	Redrillfoo:	0
Abandonedd:	Not Reported	Completion:	Not Reported
Directiona:	Unknown	Gissymbol:	POG
Site id:	CAOG11000210474		

170
WNW
1/2 - 1 Mile

OIL_GAS **CAOG11000210773**

Districtnu:	1	Apinumber:	03715202
Blmwell:	N	Redrillcan:	Not Reported
Dryhole:	N	Wellstatus:	B
Operatorna:	Chevron U.S.A. Inc.	Countyname:	Los Angeles
Fieldname:	Salt Lake	Areaname:	Any Area
Section:	21	Township:	01S
Range:	14W	Basemeridi:	SB
Elevation:	Not Reported	Locationde:	Not Reported
Gissourcec:	hud	Comments:	Not Reported
Leasename:	Salt Lake	Wellnumber:	27
Epawell:	N	Hydraulica:	N
Confidenti:	N	Spuddate:	Not Reported
Welldeptha:	0	Redrillfoo:	0
Abandonedd:	Not Reported	Completion:	Not Reported
Directiona:	Unknown	Gissymbol:	AOG
Site id:	CAOG11000210773		

AO171
NNE
1/2 - 1 Mile

OIL_GAS **CAOG11000210481**

Districtnu:	1	Apinumber:	03714864
Blmwell:	N	Redrillcan:	Not Reported
Dryhole:	N	Wellstatus:	P
Operatorna:	Chevron U.S.A. Inc.	Countyname:	Los Angeles
Fieldname:	Salt Lake	Areaname:	Any Area
Section:	22	Township:	01S
Range:	14W	Basemeridi:	SB
Elevation:	Not Reported	Locationde:	Not Reported
Gissourcec:	hud	Comments:	Not Reported
Leasename:	Salt Lake	Wellnumber:	293

Epawell:	N	Hydraulica:	N
Confidenti:	N	Spuddate:	Not Reported
Welldeptha:	0	Redrillfoo:	0
Abandonedd:	Not Reported	Completion:	Not Reported
Directiona:	Unknown	Gissymbol:	POG
Site id:	CAOG11000210481		

AX172
North
1/2 - 1 Mile

OIL_GAS **CAOG11000210648**

Districtnu:	1	Apinumber:	03715068
Blmwell:	N	Redrillcan:	Not Reported
Dryhole:	N	Wellstatus:	P
Operatorna:	Rancho La Brea Oil co.	Countyname:	Los Angeles
Fieldname:	Salt Lake	Areaname:	Any Area
Section:	21	Township:	01S
Range:	14W	Basemeridi:	SB
Elevation:	Not Reported	Locationde:	Not Reported
Gissourcec:	hud	Comments:	Not Reported
Leasename:	Not Reported	Wellnumber:	10
Epawell:	N	Hydraulica:	N
Confidenti:	N	Spuddate:	Not Reported
Welldeptha:	0	Redrillfoo:	0
Abandonedd:	Not Reported	Completion:	Not Reported
Directiona:	Unknown	Gissymbol:	POG
Site id:	CAOG11000210648		

AV173
NE
1/2 - 1 Mile

OIL_GAS **CAOG11000210814**

Districtnu:	1	Apinumber:	03715243
Blmwell:	N	Redrillcan:	Not Reported
Dryhole:	N	Wellstatus:	P
Operatorna:	Chevron U.S.A. Inc.	Countyname:	Los Angeles
Fieldname:	Salt Lake	Areaname:	Any Area
Section:	22	Township:	01S
Range:	14W	Basemeridi:	SB
Elevation:	Not Reported	Locationde:	Not Reported
Gissourcec:	hud	Comments:	Not Reported
Leasename:	Salt Lake	Wellnumber:	244
Epawell:	N	Hydraulica:	N
Confidenti:	N	Spuddate:	Not Reported
Welldeptha:	0	Redrillfoo:	0
Abandonedd:	Not Reported	Completion:	Not Reported
Directiona:	Unknown	Gissymbol:	POG
Site id:	CAOG11000210814		

AX174
North
1/2 - 1 Mile

OIL_GAS **CAOG11000210493**

Districtnu:	1	Apinumber:	03714876
Blmwell:	N	Redrillcan:	Not Reported
Dryhole:	N	Wellstatus:	P

Operatorna:	Chevron U.S.A. Inc.	Countyname:	Los Angeles
Fieldname:	Salt Lake	Areaname:	Any Area
Section:	21	Township:	01S
Range:	14W	Basemeridi:	SB
Elevation:	Not Reported	Locationde:	Not Reported
Gissourcec:	hud	Comments:	Not Reported
Leasename:	Salt Lake	Wellnumber:	322
Epawell:	N	Hydraulica:	N
Confidenti:	N	Spuddate:	Not Reported
Welldeptha:	0	Redrillfoo:	0
Abandonedd:	Not Reported	Completion:	Not Reported
Directiona:	Unknown	Gissymbol:	POG
Site id:	CAOG11000210493		

AW175
NNE
1/2 - 1 Mile

OIL_GAS **CAOG11000210487**

Districtnu:	1	Apinumber:	03714870
Blmwell:	N	Redrillcan:	Not Reported
Dryhole:	N	Wellstatus:	P
Operatorna:	Chevron U.S.A. Inc.	Countyname:	Los Angeles
Fieldname:	Salt Lake	Areaname:	Any Area
Section:	22	Township:	01S
Range:	14W	Basemeridi:	SB
Elevation:	Not Reported	Locationde:	Not Reported
Gissourcec:	hud	Comments:	Not Reported
Leasename:	Salt Lake	Wellnumber:	309
Epawell:	N	Hydraulica:	N
Confidenti:	N	Spuddate:	Not Reported
Welldeptha:	0	Redrillfoo:	0
Abandonedd:	Not Reported	Completion:	Not Reported
Directiona:	Unknown	Gissymbol:	POG
Site id:	CAOG11000210487		

AT176
North
1/2 - 1 Mile

OIL_GAS **CAOG11000210678**

Districtnu:	1	Apinumber:	03715098
Blmwell:	N	Redrillcan:	Not Reported
Dryhole:	N	Wellstatus:	P
Operatorna:	Rancho La Brea Oil co.	Countyname:	Los Angeles
Fieldname:	Salt Lake	Areaname:	Any Area
Section:	21	Township:	01S
Range:	14W	Basemeridi:	SB
Elevation:	Not Reported	Locationde:	Not Reported
Gissourcec:	hud	Comments:	Not Reported
Leasename:	Not Reported	Wellnumber:	40
Epawell:	N	Hydraulica:	N
Confidenti:	N	Spuddate:	Not Reported
Welldeptha:	0	Redrillfoo:	0
Abandonedd:	Not Reported	Completion:	Not Reported
Directiona:	Unknown	Gissymbol:	POG
Site id:	CAOG11000210678		

Map ID
Direction
Distance

Database EDR ID Number

AY177
NNW
1/2 - 1 Mile

OIL_GAS **CAOG11000210533**

Districtnu:	1	Apinumber:	03714917
Blmwell:	N	Redrillcan:	Not Reported
Dryhole:	N	Wellstatus:	P
Operatorna:	Southern California Edison Co.	Countyname:	Los Angeles
Fieldname:	Salt Lake	Areaname:	Any Area
Section:	21	Township:	01S
Range:	14W	Basemeridi:	SB
Elevation:	Not Reported	Locationde:	Not Reported
Gissourcec:	hud	Comments:	Not Reported
Leasename:	Not Reported	Wellnumber:	9
Epawell:	N	Hydraulica:	N
Confidenti:	N	Spuddate:	Not Reported
Welldeptha:	0	Redrillfoo:	0
Abandonedd:	Not Reported	Completion:	Not Reported
Directiona:	Unknown	Gissymbol:	POG
Site id:	CAOG11000210533		

178
NW
1/2 - 1 Mile

OIL_GAS **CAOG11000210329**

Districtnu:	1	Apinumber:	03714643
Blmwell:	N	Redrillcan:	Not Reported
Dryhole:	N	Wellstatus:	P
Operatorna:	Gilmore Oil Company	Countyname:	Los Angeles
Fieldname:	Salt Lake	Areaname:	Any Area
Section:	21	Township:	01S
Range:	14W	Basemeridi:	SB
Elevation:	Not Reported	Locationde:	Not Reported
Gissourcec:	hud	Comments:	Not Reported
Leasename:	Not Reported	Wellnumber:	16
Epawell:	N	Hydraulica:	N
Confidenti:	N	Spuddate:	Not Reported
Welldeptha:	0	Redrillfoo:	0
Abandonedd:	Not Reported	Completion:	Not Reported
Directiona:	Unknown	Gissymbol:	POG
Site id:	CAOG11000210329		

AY179
NNW
1/2 - 1 Mile

OIL_GAS **CAOG11000210318**

Districtnu:	1	Apinumber:	03714632
Blmwell:	N	Redrillcan:	Not Reported
Dryhole:	N	Wellstatus:	P
Operatorna:	Gilmore Oil Company	Countyname:	Los Angeles
Fieldname:	Salt Lake	Areaname:	Any Area
Section:	21	Township:	01S
Range:	14W	Basemeridi:	SB
Elevation:	Not Reported	Locationde:	Not Reported
Gissourcec:	hud	Comments:	Not Reported
Leasename:	Not Reported	Wellnumber:	5

Epawell:	N	Hydraulica:	N
Confidenti:	N	Spuddate:	Not Reported
Welldeptha:	0	Redrillfoo:	0
Abandonedd:	Not Reported	Completion:	Not Reported
Directiona:	Unknown	Gissymbol:	POG
Site id:	CAOG11000210318		

AZ180
North
1/2 - 1 Mile

OIL_GAS **CAOG11000210494**

Districtnu:	1	Apinumber:	03714877
Blmwell:	N	Redrillcan:	Not Reported
Dryhole:	N	Wellstatus:	P
Operatorna:	Chevron U.S.A. Inc.	Countyname:	Los Angeles
Fieldname:	Salt Lake	Areaname:	Any Area
Section:	21	Township:	01S
Range:	14W	Basemeridi:	SB
Elevation:	Not Reported	Locationde:	Not Reported
Gissourcec:	hud	Comments:	Not Reported
Leasename:	Salt Lake	Wellnumber:	324
Epawell:	N	Hydraulica:	N
Confidenti:	N	Spuddate:	Not Reported
Welldeptha:	0	Redrillfoo:	0
Abandonedd:	Not Reported	Completion:	Not Reported
Directiona:	Unknown	Gissymbol:	POG
Site id:	CAOG11000210494		

181
West
1/2 - 1 Mile

OIL_GAS **CAOG11000205260**

Districtnu:	1	Apinumber:	03706336
Blmwell:	N	Redrillcan:	Not Reported
Dryhole:	N	Wellstatus:	P
Operatorna:	Chevron U.S.A. Inc.	Countyname:	Los Angeles
Fieldname:	Salt Lake, South	Areaname:	Any Area
Section:	29	Township:	01S
Range:	14W	Basemeridi:	SB
Elevation:	Not Reported	Locationde:	Not Reported
Gissourcec:	hud	Comments:	Not Reported
Leasename:	Seibu Corehole	Wellnumber:	1
Epawell:	N	Hydraulica:	N
Confidenti:	N	Spuddate:	Not Reported
Welldeptha:	0	Redrillfoo:	0
Abandonedd:	Not Reported	Completion:	Not Reported
Directiona:	Unknown	Gissymbol:	PDH
Site id:	CAOG11000205260		

AU182
NW
1/2 - 1 Mile

OIL_GAS **CAOG11000210330**

Districtnu:	1	Apinumber:	03714644
Blmwell:	N	Redrillcan:	Not Reported
Dryhole:	N	Wellstatus:	P

Operatorna:	Gilmore Oil Company	Countyname:	Los Angeles
Fieldname:	Salt Lake	Areaname:	Any Area
Section:	21	Township:	01S
Range:	14W	Basemeridi:	SB
Elevation:	Not Reported	Locationde:	Not Reported
Gissourcec:	hud	Comments:	Not Reported
Leasename:	Not Reported	Wellnumber:	21
Epawell:	N	Hydraulica:	N
Confidenti:	N	Spuddate:	Not Reported
Welldeptha:	0	Redrillfoo:	0
Abandonedd:	Not Reported	Completion:	Not Reported
Directiona:	Unknown	Gissymbol:	POG
Site id:	CAOG11000210330		

183
West
1/2 - 1 Mile

OIL_GAS **CAOG11000210586**

Districtnu:	1	Apinumber:	03714970
Blmwell:	N	Redrillcan:	Not Reported
Dryhole:	N	Wellstatus:	B
Operatorna:	Chevron U.S.A. Inc.	Countyname:	Los Angeles
Fieldname:	Salt Lake, South	Areaname:	Any Area
Section:	20	Township:	01S
Range:	14W	Basemeridi:	SB
Elevation:	Not Reported	Locationde:	Not Reported
Gissourcec:	hud	Comments:	Not Reported
Leasename:	Not Reported	Wellnumber:	10
Epawell:	N	Hydraulica:	N
Confidenti:	N	Spuddate:	Not Reported
Welldeptha:	0	Redrillfoo:	0
Abandonedd:	Not Reported	Completion:	Not Reported
Directiona:	Unknown	Gissymbol:	AOG
Site id:	CAOG11000210586		

AW184
NNE
1/2 - 1 Mile

OIL_GAS **CAOG11000210495**

Districtnu:	1	Apinumber:	03714878
Blmwell:	N	Redrillcan:	Not Reported
Dryhole:	N	Wellstatus:	P
Operatorna:	Chevron U.S.A. Inc.	Countyname:	Los Angeles
Fieldname:	Salt Lake	Areaname:	Any Area
Section:	22	Township:	01S
Range:	14W	Basemeridi:	SB
Elevation:	Not Reported	Locationde:	Not Reported
Gissourcec:	hud	Comments:	Not Reported
Leasename:	Salt Lake	Wellnumber:	325
Epawell:	N	Hydraulica:	N
Confidenti:	N	Spuddate:	Not Reported
Welldeptha:	0	Redrillfoo:	0
Abandonedd:	Not Reported	Completion:	Not Reported
Directiona:	Unknown	Gissymbol:	POG
Site id:	CAOG11000210495		

Map ID
Direction
Distance

Database EDR ID Number

BA185
NNE
1/2 - 1 Mile

OIL_GAS **CAOG11000210482**

Districtnu:	1	Apinumber:	03714865
Blmwell:	N	Redrillcan:	Not Reported
Dryhole:	N	Wellstatus:	P
Operatorna:	Chevron U.S.A. Inc.	Countyname:	Los Angeles
Fieldname:	Salt Lake	Areaname:	Any Area
Section:	22	Township:	01S
Range:	14W	Basemeridi:	SB
Elevation:	Not Reported	Locationde:	Not Reported
Gissourcec:	hud	Comments:	Not Reported
Leasename:	Salt Lake	Wellnumber:	294
Epawell:	N	Hydraulica:	N
Confidenti:	N	Spuddate:	Not Reported
Welldeptha:	0	Redrillfoo:	0
Abandonedd:	Not Reported	Completion:	Not Reported
Directiona:	Unknown	Gissymbol:	POG
Site id:	CAOG11000210482		

BB186
NNE
1/2 - 1 Mile

OIL_GAS **CAOG11000210488**

Districtnu:	1	Apinumber:	03714871
Blmwell:	N	Redrillcan:	Not Reported
Dryhole:	N	Wellstatus:	P
Operatorna:	Chevron U.S.A. Inc.	Countyname:	Los Angeles
Fieldname:	Salt Lake	Areaname:	Any Area
Section:	22	Township:	01S
Range:	14W	Basemeridi:	SB
Elevation:	Not Reported	Locationde:	Not Reported
Gissourcec:	hud	Comments:	Not Reported
Leasename:	Salt Lake	Wellnumber:	310
Epawell:	N	Hydraulica:	N
Confidenti:	N	Spuddate:	Not Reported
Welldeptha:	0	Redrillfoo:	0
Abandonedd:	Not Reported	Completion:	Not Reported
Directiona:	Unknown	Gissymbol:	POG
Site id:	CAOG11000210488		

BC187
North
1/2 - 1 Mile

OIL_GAS **CAOG11000210564**

Districtnu:	1	Apinumber:	03714948
Blmwell:	N	Redrillcan:	Not Reported
Dryhole:	N	Wellstatus:	P
Operatorna:	Southern California Edison Co.	Countyname:	Los Angeles
Fieldname:	Salt Lake	Areaname:	Any Area
Section:	21	Township:	01S
Range:	14W	Basemeridi:	SB
Elevation:	Not Reported	Locationde:	Not Reported
Gissourcec:	hud	Comments:	Not Reported
Leasename:	Clark	Wellnumber:	117

Epawell:	N	Hydraulica:	N
Confidenti:	N	Spuddate:	Not Reported
Welldeptha:	0	Redrillfoo:	0
Abandonedd:	Not Reported	Completion:	Not Reported
Directiona:	Unknown	Gissymbol:	POG
Site id:	CAOG11000210564		

188
NE **OIL_GAS** **CAOG11000210475**
1/2 - 1 Mile

Districtnu:	1	Apinumber:	03714858
Blmwell:	N	Redrillcan:	Not Reported
Dryhole:	N	Wellstatus:	P
Operatorna:	Chevron U.S.A. Inc.	Countyname:	Los Angeles
Fieldname:	Salt Lake	Areaname:	Any Area
Section:	22	Township:	01S
Range:	14W	Basemeridi:	SB
Elevation:	Not Reported	Locationde:	Not Reported
Gissourcec:	hud	Comments:	Not Reported
Leasename:	Salt Lake	Wellnumber:	278
Epawell:	N	Hydraulica:	N
Confidenti:	N	Spuddate:	Not Reported
Welldeptha:	0	Redrillfoo:	0
Abandonedd:	Not Reported	Completion:	Not Reported
Directiona:	Unknown	Gissymbol:	POG
Site id:	CAOG11000210475		

BD189
NNW **OIL_GAS** **CAOG11000210542**
1/2 - 1 Mile

Districtnu:	1	Apinumber:	03714926
Blmwell:	N	Redrillcan:	Not Reported
Dryhole:	N	Wellstatus:	P
Operatorna:	Southern California Edison Co.	Countyname:	Los Angeles
Fieldname:	Salt Lake	Areaname:	Any Area
Section:	21	Township:	01S
Range:	14W	Basemeridi:	SB
Elevation:	Not Reported	Locationde:	Not Reported
Gissourcec:	hud	Comments:	Not Reported
Leasename:	Not Reported	Wellnumber:	18
Epawell:	N	Hydraulica:	N
Confidenti:	N	Spuddate:	Not Reported
Welldeptha:	0	Redrillfoo:	0
Abandonedd:	Not Reported	Completion:	Not Reported
Directiona:	Unknown	Gissymbol:	POG
Site id:	CAOG11000210542		

AW190
NNE **OIL_GAS** **CAOG11000210496**
1/2 - 1 Mile

Districtnu:	1	Apinumber:	03714879
Blmwell:	N	Redrillcan:	Not Reported
Dryhole:	N	Wellstatus:	P

Operatorna:	Chevron U.S.A. Inc.	Countyname:	Los Angeles
Fieldname:	Salt Lake	Areaname:	Any Area
Section:	22	Township:	01S
Range:	14W	Basemeridi:	SB
Elevation:	Not Reported	Locationde:	Not Reported
Gissourcec:	hud	Comments:	Not Reported
Leasename:	Salt Lake	Wellnumber:	326
Epawell:	N	Hydraulica:	N
Confidenti:	N	Spuddate:	Not Reported
Welldeptha:	0	Redrillfoo:	0
Abandonedd:	Not Reported	Completion:	Not Reported
Directiona:	Unknown	Gissymbol:	POG
Site id:	CAOG11000210496		

191
WNW **OIL_GAS** **CAOG11000210780**
1/2 - 1 Mile

Districtnu:	1	Apinumber:	03715209
Blmwell:	N	Redrillcan:	Not Reported
Dryhole:	N	Wellstatus:	P
Operatorna:	Chevron U.S.A. Inc.	Countyname:	Los Angeles
Fieldname:	Salt Lake	Areaname:	Any Area
Section:	21	Township:	01S
Range:	14W	Basemeridi:	SB
Elevation:	Not Reported	Locationde:	Not Reported
Gissourcec:	hud	Comments:	Not Reported
Leasename:	Salt Lake	Wellnumber:	34
Epawell:	N	Hydraulica:	N
Confidenti:	N	Spuddate:	Not Reported
Welldeptha:	0	Redrillfoo:	0
Abandonedd:	Not Reported	Completion:	Not Reported
Directiona:	Unknown	Gissymbol:	POG
Site id:	CAOG11000210780		

AY192
NNW **OIL_GAS** **CAOG11000210534**
1/2 - 1 Mile

Districtnu:	1	Apinumber:	03714918
Blmwell:	N	Redrillcan:	Not Reported
Dryhole:	N	Wellstatus:	P
Operatorna:	Southern California Edison Co.	Countyname:	Los Angeles
Fieldname:	Salt Lake	Areaname:	Any Area
Section:	21	Township:	01S
Range:	14W	Basemeridi:	SB
Elevation:	Not Reported	Locationde:	Not Reported
Gissourcec:	hud	Comments:	Not Reported
Leasename:	Not Reported	Wellnumber:	10
Epawell:	N	Hydraulica:	N
Confidenti:	N	Spuddate:	Not Reported
Welldeptha:	0	Redrillfoo:	0
Abandonedd:	Not Reported	Completion:	Not Reported
Directiona:	Unknown	Gissymbol:	POG
Site id:	CAOG11000210534		

Map ID
Direction
Distance

Database EDR ID Number

BE193
NNW
1/2 - 1 Mile

OIL_GAS **CAOG11000210325**

Districtnu:	1	Apinumber:	03714639
Blmwell:	N	Redrillcan:	Not Reported
Dryhole:	N	Wellstatus:	P
Operatorna:	Gilmore Oil Company	Countyname:	Los Angeles
Fieldname:	Salt Lake	Areaname:	Any Area
Section:	21	Township:	01S
Range:	14W	Basemeridi:	SB
Elevation:	Not Reported	Locationde:	Not Reported
Gissourcec:	hud	Comments:	Not Reported
Leasename:	Not Reported	Wellnumber:	12
Epawell:	N	Hydraulica:	N
Confidenti:	N	Spuddate:	Not Reported
Welldeptha:	0	Redrillfoo:	0
Abandonedd:	Not Reported	Completion:	Not Reported
Directiona:	Unknown	Gissymbol:	POG
Site id:	CAOG11000210325		

AY194
NNW
1/2 - 1 Mile

OIL_GAS **CAOG11000210319**

Districtnu:	1	Apinumber:	03714633
Blmwell:	N	Redrillcan:	Not Reported
Dryhole:	N	Wellstatus:	P
Operatorna:	Gilmore Oil Company	Countyname:	Los Angeles
Fieldname:	Salt Lake	Areaname:	Any Area
Section:	21	Township:	01S
Range:	14W	Basemeridi:	SB
Elevation:	Not Reported	Locationde:	Not Reported
Gissourcec:	hud	Comments:	Not Reported
Leasename:	Not Reported	Wellnumber:	6
Epawell:	N	Hydraulica:	N
Confidenti:	N	Spuddate:	Not Reported
Welldeptha:	0	Redrillfoo:	0
Abandonedd:	Not Reported	Completion:	Not Reported
Directiona:	Unknown	Gissymbol:	POG
Site id:	CAOG11000210319		

AX195
North
1/2 - 1 Mile

OIL_GAS **CAOG11000210692**

Districtnu:	1	Apinumber:	03715112
Blmwell:	N	Redrillcan:	Not Reported
Dryhole:	N	Wellstatus:	P
Operatorna:	Rancho La Brea Oil co.	Countyname:	Los Angeles
Fieldname:	Salt Lake	Areaname:	Any Area
Section:	21	Township:	01S
Range:	14W	Basemeridi:	SB
Elevation:	Not Reported	Locationde:	Not Reported
Gissourcec:	hud	Comments:	Not Reported
Leasename:	Not Reported	Wellnumber:	54

Epawell:	N	Hydraulica:	N
Confidenti:	N	Spuddate:	Not Reported
Welldeptha:	0	Redrillfoo:	0
Abandonedd:	Not Reported	Completion:	Not Reported
Directiona:	Unknown	Gissymbol:	POG
Site id:	CAOG11000210692		

AX196
North
1/2 - 1 Mile

OIL_GAS **CAOG11000210501**

Districtnu:	1	Apinumber:	03714884
Blmwell:	N	Redrillcan:	Not Reported
Dryhole:	N	Wellstatus:	P
Operatorna:	Chevron U.S.A. Inc.	Countyname:	Los Angeles
Fieldname:	Salt Lake	Areaname:	Any Area
Section:	15	Township:	01S
Range:	14W	Basemeridi:	SB
Elevation:	Not Reported	Locationde:	Not Reported
Gissourcec:	hud	Comments:	Not Reported
Leasename:	Salt Lake	Wellnumber:	340
Epawell:	N	Hydraulica:	N
Confidenti:	N	Spuddate:	Not Reported
Welldeptha:	0	Redrillfoo:	0
Abandonedd:	Not Reported	Completion:	Not Reported
Directiona:	Unknown	Gissymbol:	POG
Site id:	CAOG11000210501		

BA197
NNE
1/2 - 1 Mile

OIL_GAS **CAOG11000210489**

Districtnu:	1	Apinumber:	03714872
Blmwell:	N	Redrillcan:	Not Reported
Dryhole:	N	Wellstatus:	P
Operatorna:	Chevron U.S.A. Inc.	Countyname:	Los Angeles
Fieldname:	Salt Lake	Areaname:	Any Area
Section:	22	Township:	01S
Range:	14W	Basemeridi:	SB
Elevation:	Not Reported	Locationde:	Not Reported
Gissourcec:	hud	Comments:	Not Reported
Leasename:	Salt Lake	Wellnumber:	311
Epawell:	N	Hydraulica:	N
Confidenti:	N	Spuddate:	Not Reported
Welldeptha:	0	Redrillfoo:	0
Abandonedd:	Not Reported	Completion:	Not Reported
Directiona:	Unknown	Gissymbol:	POG
Site id:	CAOG11000210489		

BB198
NNE
1/2 - 1 Mile

OIL_GAS **CAOG11000210497**

Districtnu:	1	Apinumber:	03714880
Blmwell:	N	Redrillcan:	Not Reported
Dryhole:	N	Wellstatus:	P

Operatorna:	Chevron U.S.A. Inc.	Countyname:	Los Angeles
Fieldname:	Salt Lake	Areaname:	Any Area
Section:	22	Township:	01S
Range:	14W	Basemeridi:	SB
Elevation:	Not Reported	Locationde:	Not Reported
Gissourcec:	hud	Comments:	Not Reported
Leasename:	Salt Lake	Wellnumber:	327
Epawell:	N	Hydraulica:	N
Confidenti:	N	Spuddate:	Not Reported
Welldeptha:	0	Redrillfoo:	0
Abandonedd:	Not Reported	Completion:	Not Reported
Directiona:	Unknown	Gissymbol:	POG
Site id:	CAOG11000210497		

BC199
North
1/2 - 1 Mile

OIL_GAS **CAOG11000210687**

Districtnu:	1	Apinumber:	03715107
Blmwell:	N	Redrillcan:	Not Reported
Dryhole:	N	Wellstatus:	P
Operatorna:	Rancho La Brea Oil co.	Countyname:	Los Angeles
Fieldname:	Salt Lake	Areaname:	Any Area
Section:	21	Township:	01S
Range:	14W	Basemeridi:	SB
Elevation:	Not Reported	Locationde:	Not Reported
Gissourcec:	hud	Comments:	Not Reported
Leasename:	Not Reported	Wellnumber:	49
Epawell:	N	Hydraulica:	N
Confidenti:	N	Spuddate:	Not Reported
Welldeptha:	0	Redrillfoo:	0
Abandonedd:	Not Reported	Completion:	Not Reported
Directiona:	Unknown	Gissymbol:	POG
Site id:	CAOG11000210687		

BA200
NE
1/2 - 1 Mile

OIL_GAS **CAOG11000210483**

Districtnu:	1	Apinumber:	03714866
Blmwell:	N	Redrillcan:	Not Reported
Dryhole:	N	Wellstatus:	P
Operatorna:	Chevron U.S.A. Inc.	Countyname:	Los Angeles
Fieldname:	Salt Lake	Areaname:	Any Area
Section:	22	Township:	01S
Range:	14W	Basemeridi:	SB
Elevation:	Not Reported	Locationde:	Not Reported
Gissourcec:	hud	Comments:	Not Reported
Leasename:	Salt Lake	Wellnumber:	295
Epawell:	N	Hydraulica:	N
Confidenti:	N	Spuddate:	Not Reported
Welldeptha:	0	Redrillfoo:	0
Abandonedd:	Not Reported	Completion:	Not Reported
Directiona:	Unknown	Gissymbol:	POG
Site id:	CAOG11000210483		

Map ID
Direction
Distance

Database EDR ID Number

201
WNW
1/2 - 1 Mile

OIL_GAS **CAOG11000210579**

Districtnu:	1	Apinumber:	03714963
Blmwell:	N	Redrillcan:	Not Reported
Dryhole:	N	Wellstatus:	P
Operatorna:	Chevron U.S.A. Inc.	Countyname:	Los Angeles
Fieldname:	Salt Lake	Areaname:	Any Area
Section:	20	Township:	01S
Range:	14W	Basemeridi:	SB
Elevation:	Not Reported	Locationde:	Not Reported
Gissourcec:	hud	Comments:	Not Reported
Leasename:	Not Reported	Wellnumber:	4
Epawell:	N	Hydraulica:	N
Confidenti:	N	Spuddate:	Not Reported
Welldeptha:	0	Redrillfoo:	0
Abandonedd:	Not Reported	Completion:	Not Reported
Directiona:	Unknown	Gissymbol:	POG
Site id:	CAOG11000210579		

AZ202
North
1/2 - 1 Mile

OIL_GAS **CAOG11000210502**

Districtnu:	1	Apinumber:	03714885
Blmwell:	N	Redrillcan:	Not Reported
Dryhole:	N	Wellstatus:	P
Operatorna:	Chevron U.S.A. Inc.	Countyname:	Los Angeles
Fieldname:	Salt Lake	Areaname:	Any Area
Section:	15	Township:	01S
Range:	14W	Basemeridi:	SB
Elevation:	Not Reported	Locationde:	Not Reported
Gissourcec:	hud	Comments:	Not Reported
Leasename:	Salt Lake	Wellnumber:	341
Epawell:	N	Hydraulica:	N
Confidenti:	N	Spuddate:	Not Reported
Welldeptha:	0	Redrillfoo:	0
Abandonedd:	Not Reported	Completion:	Not Reported
Directiona:	Unknown	Gissymbol:	POG
Site id:	CAOG11000210502		

BF203
NW
1/2 - 1 Mile

OIL_GAS **CAOG11000210800**

Districtnu:	1	Apinumber:	03715229
Blmwell:	N	Redrillcan:	Not Reported
Dryhole:	N	Wellstatus:	P
Operatorna:	Chevron U.S.A. Inc.	Countyname:	Los Angeles
Fieldname:	Salt Lake	Areaname:	Any Area
Section:	21	Township:	01S
Range:	14W	Basemeridi:	SB
Elevation:	Not Reported	Locationde:	Not Reported
Gissourcec:	hud	Comments:	Not Reported
Leasename:	Salt Lake	Wellnumber:	99

Epawell:	N	Hydraulica:	N
Confidenti:	N	Spuddate:	Not Reported
Welldeptha:	0	Redrillfoo:	0
Abandonedd:	Not Reported	Completion:	Not Reported
Directiona:	Unknown	Gissymbol:	POG
Site id:	CAOG11000210800		

AZ204
NNE **OIL_GAS** **CAOG11000210503**
1/2 - 1 Mile

Districtnu:	1	Apinumber:	03714886
Blmwell:	N	Redrillcan:	Not Reported
Dryhole:	N	Wellstatus:	P
Operatorna:	Chevron U.S.A. Inc.	Countyname:	Los Angeles
Fieldname:	Salt Lake	Areaname:	Any Area
Section:	15	Township:	01S
Range:	14W	Basemeridi:	SB
Elevation:	Not Reported	Locationde:	Not Reported
Gissourcec:	hud	Comments:	Not Reported
Leasename:	Salt Lake	Wellnumber:	342
Epawell:	N	Hydraulica:	N
Confidenti:	N	Spuddate:	Not Reported
Welldeptha:	0	Redrillfoo:	0
Abandonedd:	Not Reported	Completion:	Not Reported
Directiona:	Unknown	Gissymbol:	POG
Site id:	CAOG11000210503		

BG205
NW **OIL_GAS** **CAOG11000192182**
1/2 - 1 Mile

Districtnu:	1	Apinumber:	03715130
Blmwell:	N	Redrillcan:	Not Reported
Dryhole:	N	Wellstatus:	P
Operatorna:	McFarland Energy, Inc.	Countyname:	Los Angeles
Fieldname:	Salt Lake	Areaname:	Any Area
Section:	21	Township:	01S
Range:	14W	Basemeridi:	SB
Elevation:	198.414	Locationde:	Not Reported
Gissourcec:	gps	Comments:	64002239.ssf
Leasename:	Gilmore	Wellnumber:	2
Epawell:	N	Hydraulica:	N
Confidenti:	N	Spuddate:	Not Reported
Welldeptha:	0	Redrillfoo:	0
Abandonedd:	Not Reported	Completion:	Not Reported
Directiona:	Directionally drilled	Gissymbol:	POG
Site id:	CAOG11000192182		

BG206
NW **OIL_GAS** **CAOG11000193272**
1/2 - 1 Mile

Districtnu:	1	Apinumber:	03721119
Blmwell:	N	Redrillcan:	Not Reported
Dryhole:	N	Wellstatus:	P

Operatorna:	McFarland Energy, Inc.	Countyname:	Los Angeles
Fieldname:	Salt Lake	Areaname:	Any Area
Section:	21	Township:	01S
Range:	14W	Basemeridi:	SB
Elevation:	196.429	Locationde:	Not Reported
Gissourcec:	gps	Comments:	64002239.ssf
Leasename:	Oakwood	Wellnumber:	5
Epawell:	N	Hydraulica:	N
Confidenti:	N	Spuddate:	Not Reported
Welldeptha:	0	Redrillfoo:	0
Abandonedd:	Not Reported	Completion:	Not Reported
Directiona:	Directionally drilled	Gissymbol:	POG
Site id:	CAOG11000193272		

BG207
NW
1/2 - 1 Mile

OIL_GAS **CAOG11000192186**

Districtnu:	1	Apinumber:	03715134
Blmwell:	N	Redrillcan:	Not Reported
Dryhole:	N	Wellstatus:	P
Operatorna:	McFarland Energy, Inc.	Countyname:	Los Angeles
Fieldname:	Salt Lake	Areaname:	Any Area
Section:	21	Township:	01S
Range:	14W	Basemeridi:	SB
Elevation:	198.928	Locationde:	Not Reported
Gissourcec:	gps	Comments:	64002239.ssf
Leasename:	Gilmore	Wellnumber:	7
Epawell:	N	Hydraulica:	N
Confidenti:	N	Spuddate:	Not Reported
Welldeptha:	0	Redrillfoo:	0
Abandonedd:	Not Reported	Completion:	Not Reported
Directiona:	Unknown	Gissymbol:	POG
Site id:	CAOG11000192186		

BG208
NW
1/2 - 1 Mile

OIL_GAS **CAOG11000193277**

Districtnu:	1	Apinumber:	03721131
Blmwell:	N	Redrillcan:	Not Reported
Dryhole:	N	Wellstatus:	P
Operatorna:	McFarland Energy, Inc.	Countyname:	Los Angeles
Fieldname:	Salt Lake	Areaname:	Any Area
Section:	21	Township:	01S
Range:	14W	Basemeridi:	SB
Elevation:	197.189	Locationde:	Not Reported
Gissourcec:	gps	Comments:	64002239.ssf
Leasename:	Oakwood	Wellnumber:	6
Epawell:	N	Hydraulica:	N
Confidenti:	N	Spuddate:	Not Reported
Welldeptha:	0	Redrillfoo:	0
Abandonedd:	Not Reported	Completion:	Not Reported
Directiona:	Directionally drilled	Gissymbol:	POG
Site id:	CAOG11000193277		

Map ID
Direction
Distance

Database EDR ID Number

BG209
NW
1/2 - 1 Mile

OIL_GAS **CAOG11000193135**

Districtnu:	1	Apinumber:	03720509
Blmwell:	N	Redrillcan:	Not Reported
Dryhole:	N	Wellstatus:	P
Operatorna:	McFarland Energy, Inc.	Countyname:	Los Angeles
Fieldname:	Salt Lake	Areaname:	Any Area
Section:	21	Township:	01S
Range:	14W	Basemeridi:	SB
Elevation:	206.5	Locationde:	Not Reported
Gissourcec:	gps	Comments:	64002239.ssf
Leasename:	Gilmore	Wellnumber:	11
Epawell:	N	Hydraulica:	N
Confidenti:	N	Spuddate:	Not Reported
Welldeptha:	0	Redrillfoo:	0
Abandonedd:	Not Reported	Completion:	Not Reported
Directiona:	Unknown	Gissymbol:	POG
Site id:	CAOG11000193135		

BG210
NW
1/2 - 1 Mile

OIL_GAS **CAOG11000193106**

Districtnu:	1	Apinumber:	03720388
Blmwell:	N	Redrillcan:	Not Reported
Dryhole:	N	Wellstatus:	P
Operatorna:	McFarland Energy, Inc.	Countyname:	Los Angeles
Fieldname:	Salt Lake	Areaname:	Any Area
Section:	21	Township:	01S
Range:	14W	Basemeridi:	SB
Elevation:	200.872	Locationde:	Not Reported
Gissourcec:	gps	Comments:	64002239.ssf
Leasename:	Gilmore	Wellnumber:	14
Epawell:	N	Hydraulica:	N
Confidenti:	N	Spuddate:	Not Reported
Welldeptha:	0	Redrillfoo:	0
Abandonedd:	Not Reported	Completion:	Not Reported
Directiona:	Directionally drilled	Gissymbol:	POG
Site id:	CAOG11000193106		

BF211
NW
1/2 - 1 Mile

OIL_GAS **CAOG11000210331**

Districtnu:	1	Apinumber:	03714645
Blmwell:	N	Redrillcan:	Not Reported
Dryhole:	N	Wellstatus:	P
Operatorna:	Gilmore Oil Company	Countyname:	Los Angeles
Fieldname:	Salt Lake	Areaname:	Any Area
Section:	21	Township:	01S
Range:	14W	Basemeridi:	SB
Elevation:	Not Reported	Locationde:	Not Reported
Gissourcec:	hud	Comments:	Not Reported
Leasename:	Not Reported	Wellnumber:	27

Epawell:	N	Hydraulica:	N
Confidenti:	N	Spuddate:	Not Reported
Welldeptha:	0	Redrillfoo:	0
Abandonedd:	Not Reported	Completion:	Not Reported
Directiona:	Unknown	Gissymbol:	POG
Site id:	CAOG11000210331		

BG212
NW
1/2 - 1 Mile

OIL_GAS **CAOG11000192185**

Districtnu:	1	Apinumber:	03715133
Blmwell:	N	Redrillcan:	Not Reported
Dryhole:	N	Wellstatus:	P
Operatorna:	McFarland Energy, Inc.	Countyname:	Los Angeles
Fieldname:	Salt Lake	Areaname:	Any Area
Section:	21	Township:	01S
Range:	14W	Basemeridi:	SB
Elevation:	200.163	Locationde:	Not Reported
Gissourcec:	gps	Comments:	64002239.ssf
Leasename:	Gilmore	Wellnumber:	6
Epawell:	N	Hydraulica:	N
Confidenti:	N	Spuddate:	Not Reported
Welldeptha:	0	Redrillfoo:	0
Abandonedd:	Not Reported	Completion:	Not Reported
Directiona:	Directionally drilled	Gissymbol:	POG
Site id:	CAOG11000192185		

BG213
NW
1/2 - 1 Mile

OIL_GAS **CAOG11000193086**

Districtnu:	1	Apinumber:	03720354
Blmwell:	N	Redrillcan:	Not Reported
Dryhole:	N	Wellstatus:	P
Operatorna:	McFarland Energy, Inc.	Countyname:	Los Angeles
Fieldname:	Salt Lake	Areaname:	Any Area
Section:	21	Township:	01S
Range:	14W	Basemeridi:	SB
Elevation:	197.946	Locationde:	Not Reported
Gissourcec:	gps	Comments:	64002239.ssf
Leasename:	U-93	Wellnumber:	7
Epawell:	N	Hydraulica:	N
Confidenti:	N	Spuddate:	Not Reported
Welldeptha:	0	Redrillfoo:	0
Abandonedd:	Not Reported	Completion:	Not Reported
Directiona:	Directionally drilled	Gissymbol:	POG
Site id:	CAOG11000193086		

BG215
NW
1/2 - 1 Mile

OIL_GAS **CAOG11000193084**

Districtnu:	1	Apinumber:	03720314
Blmwell:	N	Redrillcan:	Not Reported
Dryhole:	N	Wellstatus:	P

Operatorna:	McFarland Energy, Inc.	Countyname:	Los Angeles
Fieldname:	Salt Lake	Areaname:	Any Area
Section:	21	Township:	01S
Range:	14W	Basemeridi:	SB
Elevation:	197.339	Locationde:	Not Reported
Gissourcec:	gps	Comments:	64002239.ssf
Leasename:	Gilmore	Wellnumber:	4
Epawell:	N	Hydraulica:	N
Confidenti:	N	Spuddate:	Not Reported
Welldeptha:	0	Redrillfoo:	0
Abandonedd:	Not Reported	Completion:	Not Reported
Directiona:	Unknown	Gissymbol:	PWD
Site id:	CAOG11000193084		

BG214
NW
1/2 - 1 Mile

OIL_GAS **CAOG11000193083**

Districtnu:	1	Apinumber:	03720314
Blmwell:	N	Redrillcan:	Not Reported
Dryhole:	N	Wellstatus:	P
Operatorna:	McFarland Energy, Inc.	Countyname:	Los Angeles
Fieldname:	Salt Lake	Areaname:	Any Area
Section:	21	Township:	01S
Range:	14W	Basemeridi:	SB
Elevation:	197.339	Locationde:	Not Reported
Gissourcec:	gps	Comments:	64002239.ssf
Leasename:	Gilmore	Wellnumber:	4
Epawell:	N	Hydraulica:	N
Confidenti:	N	Spuddate:	Not Reported
Welldeptha:	0	Redrillfoo:	0
Abandonedd:	Not Reported	Completion:	Not Reported
Directiona:	Unknown	Gissymbol:	PWD
Site id:	CAOG11000193083		

BG216
NW
1/2 - 1 Mile

OIL_GAS **CAOG11000193071**

Districtnu:	1	Apinumber:	03720251
Blmwell:	N	Redrillcan:	Not Reported
Dryhole:	N	Wellstatus:	P
Operatorna:	McFarland Energy, Inc.	Countyname:	Los Angeles
Fieldname:	Salt Lake	Areaname:	Any Area
Section:	21	Township:	01S
Range:	14W	Basemeridi:	SB
Elevation:	198.427	Locationde:	Not Reported
Gissourcec:	gps	Comments:	64002239.ssf
Leasename:	Gilmore	Wellnumber:	10
Epawell:	N	Hydraulica:	N
Confidenti:	N	Spuddate:	Not Reported
Welldeptha:	0	Redrillfoo:	0
Abandonedd:	Not Reported	Completion:	Not Reported
Directiona:	Directionally drilled	Gissymbol:	POG
Site id:	CAOG11000193071		

Map ID
Direction
Distance

Database EDR ID Number

BG217
NW
1/2 - 1 Mile

OIL_GAS **CAOG11000192173**

Districtnu:	1	Apinumber:	03715048
Blmwell:	N	Redrillcan:	Not Reported
Dryhole:	N	Wellstatus:	P
Operatorna:	McFarland Energy, Inc.	Countyname:	Los Angeles
Fieldname:	Salt Lake	Areaname:	Any Area
Section:	21	Township:	01S
Range:	14W	Basemeridi:	SB
Elevation:	201.429	Locationde:	Not Reported
Gissourcec:	gps	Comments:	64002239.ssf
Leasename:	Metropolitan	Wellnumber:	4
Epawell:	N	Hydraulica:	N
Confidenti:	N	Spuddate:	Not Reported
Welldeptha:	0	Redrillfoo:	0
Abandonedd:	Not Reported	Completion:	Not Reported
Directiona:	Directionally drilled	Gissymbol:	POG
Site id:	CAOG11000192173		

BG218
NW
1/2 - 1 Mile

OIL_GAS **CAOG11000189038**

Districtnu:	1	Apinumber:	03702957
Blmwell:	N	Redrillcan:	Not Reported
Dryhole:	N	Wellstatus:	P
Operatorna:	McFarland Energy, Inc.	Countyname:	Los Angeles
Fieldname:	Salt Lake	Areaname:	Any Area
Section:	21	Township:	01S
Range:	14W	Basemeridi:	SB
Elevation:	196.23	Locationde:	Not Reported
Gissourcec:	gps	Comments:	64002239.ssf
Leasename:	Gilmore	Wellnumber:	8
Epawell:	N	Hydraulica:	N
Confidenti:	N	Spuddate:	Not Reported
Welldeptha:	0	Redrillfoo:	0
Abandonedd:	Not Reported	Completion:	Not Reported
Directiona:	Unknown	Gissymbol:	POG
Site id:	CAOG11000189038		

BG219
NW
1/2 - 1 Mile

OIL_GAS **CAOG11000193178**

Districtnu:	1	Apinumber:	03720826
Blmwell:	N	Redrillcan:	Not Reported
Dryhole:	N	Wellstatus:	P
Operatorna:	McFarland Energy, Inc.	Countyname:	Los Angeles
Fieldname:	Salt Lake	Areaname:	Any Area
Section:	21	Township:	01S
Range:	14W	Basemeridi:	SB
Elevation:	198.09	Locationde:	Not Reported
Gissourcec:	gps	Comments:	64002239.ssf
Leasename:	Oakwood	Wellnumber:	1

Epawell:	N	Hydraulica:	N
Confidenti:	N	Spuddate:	Not Reported
Welldeptha:	0	Redrillfoo:	0
Abandonedd:	Not Reported	Completion:	Not Reported
Directiona:	Directionally drilled	Gissymbol:	POG
Site id:	CAOG11000193178		

BG220
NW
1/2 - 1 Mile

OIL_GAS **CAOG11000193024**

Districtnu:	1	Apinumber:	03720119
Blmwell:	N	Redrillcan:	Not Reported
Dryhole:	N	Wellstatus:	P
Operatorna:	McFarland Energy, Inc.	Countyname:	Los Angeles
Fieldname:	Salt Lake	Areaname:	Any Area
Section:	21	Township:	01S
Range:	14W	Basemeridi:	SB
Elevation:	200.284	Locationde:	Not Reported
Gissourcec:	gps	Comments:	64002239.ssf
Leasename:	Metropolitan	Wellnumber:	9
Epawell:	N	Hydraulica:	N
Confidenti:	N	Spuddate:	Not Reported
Welldeptha:	0	Redrillfoo:	0
Abandonedd:	Not Reported	Completion:	Not Reported
Directiona:	Directionally drilled	Gissymbol:	POG
Site id:	CAOG11000193024		

BG221
NW
1/2 - 1 Mile

OIL_GAS **CAOG11000193157**

Districtnu:	1	Apinumber:	03720647
Blmwell:	N	Redrillcan:	Not Reported
Dryhole:	N	Wellstatus:	P
Operatorna:	McFarland Energy, Inc.	Countyname:	Los Angeles
Fieldname:	Salt Lake	Areaname:	Any Area
Section:	21	Township:	01S
Range:	14W	Basemeridi:	SB
Elevation:	200.299	Locationde:	Not Reported
Gissourcec:	gps	Comments:	64002239.ssf
Leasename:	Gilmore	Wellnumber:	15
Epawell:	N	Hydraulica:	N
Confidenti:	N	Spuddate:	Not Reported
Welldeptha:	0	Redrillfoo:	0
Abandonedd:	Not Reported	Completion:	Not Reported
Directiona:	Directionally drilled	Gissymbol:	POG
Site id:	CAOG11000193157		

BG222
NW
1/2 - 1 Mile

OIL_GAS **CAOG11000192183**

Districtnu:	1	Apinumber:	03715131
Blmwell:	N	Redrillcan:	Not Reported
Dryhole:	N	Wellstatus:	P

Operatorna:	McFarland Energy, Inc.	Countyname:	Los Angeles
Fieldname:	Salt Lake	Areaname:	Any Area
Section:	21	Township:	01S
Range:	14W	Basemeridi:	SB
Elevation:	198.789	Locationde:	Not Reported
Gissourcec:	gps	Comments:	64002239.ssf
Leasename:	Gilmore	Wellnumber:	3
Epawell:	N	Hydraulica:	N
Confidenti:	N	Spuddate:	Not Reported
Welldeptha:	0	Redrillfoo:	0
Abandonedd:	Not Reported	Completion:	Not Reported
Directiona:	Directionally drilled	Gissymbol:	POG
Site id:	CAOG11000192183		

BG224
NW
1/2 - 1 Mile

OIL_GAS **CAOG11000193040**

Districtnu:	1	Apinumber:	03720149
Blmwell:	N	Redrillcan:	Not Reported
Dryhole:	N	Wellstatus:	P
Operatorna:	McFarland Energy, Inc.	Countyname:	Los Angeles
Fieldname:	Salt Lake	Areaname:	Any Area
Section:	21	Township:	01S
Range:	14W	Basemeridi:	SB
Elevation:	198.347	Locationde:	Not Reported
Gissourcec:	gps	Comments:	64002239.ssf
Leasename:	Gilmore	Wellnumber:	9
Epawell:	N	Hydraulica:	N
Confidenti:	N	Spuddate:	Not Reported
Welldeptha:	0	Redrillfoo:	0
Abandonedd:	Not Reported	Completion:	Not Reported
Directiona:	Unknown	Gissymbol:	PWD
Site id:	CAOG11000193040		

BG223
NW
1/2 - 1 Mile

OIL_GAS **CAOG11000193039**

Districtnu:	1	Apinumber:	03720149
Blmwell:	N	Redrillcan:	Not Reported
Dryhole:	N	Wellstatus:	P
Operatorna:	McFarland Energy, Inc.	Countyname:	Los Angeles
Fieldname:	Salt Lake	Areaname:	Any Area
Section:	21	Township:	01S
Range:	14W	Basemeridi:	SB
Elevation:	198.347	Locationde:	Not Reported
Gissourcec:	gps	Comments:	64002239.ssf
Leasename:	Gilmore	Wellnumber:	9
Epawell:	N	Hydraulica:	N
Confidenti:	N	Spuddate:	Not Reported
Welldeptha:	0	Redrillfoo:	0
Abandonedd:	Not Reported	Completion:	Not Reported
Directiona:	Unknown	Gissymbol:	PWD
Site id:	CAOG11000193039		

Map ID
Direction
Distance

Database EDR ID Number

BG225
NW
1/2 - 1 Mile

OIL_GAS **CAOG11000193158**

Districtnu:	1	Apinumber:	03720662
Blmwell:	N	Redrillcan:	Not Reported
Dryhole:	N	Wellstatus:	P
Operatorna:	McFarland Energy, Inc.	Countyname:	Los Angeles
Fieldname:	Salt Lake	Areaname:	Any Area
Section:	21	Township:	01S
Range:	14W	Basemeridi:	SB
Elevation:	201.391	Locationde:	Not Reported
Gissourcec:	gps	Comments:	64002239.ssf
Leasename:	Gilmore	Wellnumber:	16
Epawell:	N	Hydraulica:	N
Confidenti:	N	Spuddate:	Not Reported
Welldeptha:	0	Redrillfoo:	0
Abandonedd:	Not Reported	Completion:	Not Reported
Directiona:	Directionally drilled	Gissymbol:	PWD
Site id:	CAOG11000193158		

BG226
NW
1/2 - 1 Mile

OIL_GAS **CAOG11000192993**

Districtnu:	1	Apinumber:	03720017
Blmwell:	N	Redrillcan:	Not Reported
Dryhole:	N	Wellstatus:	P
Operatorna:	McFarland Energy, Inc.	Countyname:	Los Angeles
Fieldname:	Salt Lake	Areaname:	Any Area
Section:	21	Township:	01S
Range:	14W	Basemeridi:	SB
Elevation:	198.228	Locationde:	Not Reported
Gissourcec:	gps	Comments:	64002239.ssf
Leasename:	Metropolitan	Wellnumber:	8
Epawell:	N	Hydraulica:	N
Confidenti:	N	Spuddate:	Not Reported
Welldeptha:	0	Redrillfoo:	0
Abandonedd:	Not Reported	Completion:	Not Reported
Directiona:	Directionally drilled	Gissymbol:	POG
Site id:	CAOG11000192993		

BB227
NNE
1/2 - 1 Mile

OIL_GAS **CAOG11000210498**

Districtnu:	1	Apinumber:	03714881
Blmwell:	N	Redrillcan:	Not Reported
Dryhole:	N	Wellstatus:	P
Operatorna:	Chevron U.S.A. Inc.	Countyname:	Los Angeles
Fieldname:	Salt Lake	Areaname:	Any Area
Section:	22	Township:	01S
Range:	14W	Basemeridi:	SB
Elevation:	Not Reported	Locationde:	Not Reported
Gissourcec:	hud	Comments:	Not Reported
Leasename:	Salt Lake	Wellnumber:	328

Epawell:	N	Hydraulica:	N
Confidenti:	N	Spuddate:	Not Reported
Welldeptha:	0	Redrillfoo:	0
Abandonedd:	Not Reported	Completion:	Not Reported
Directiona:	Unknown	Gissymbol:	POG
Site id:	CAOG11000210498		

BG228
NW
1/2 - 1 Mile

OIL_GAS **CAOG11000192187**

Districtnu:	1	Apinumber:	03715135
Blmwell:	N	Redrillcan:	Not Reported
Dryhole:	N	Wellstatus:	P
Operatorna:	McFarland Energy, Inc.	Countyname:	Los Angeles
Fieldname:	Salt Lake	Areaname:	Any Area
Section:	21	Township:	01S
Range:	14W	Basemeridi:	SB
Elevation:	198.101	Locationde:	Not Reported
Gissourcec:	gps	Comments:	64002239.ssf
Leasename:	Metropolitan	Wellnumber:	1
Epawell:	N	Hydraulica:	N
Confidenti:	N	Spuddate:	Not Reported
Welldeptha:	0	Redrillfoo:	0
Abandonedd:	Not Reported	Completion:	Not Reported
Directiona:	Directionally drilled	Gissymbol:	POG
Site id:	CAOG11000192187		

BG229
NW
1/2 - 1 Mile

OIL_GAS **CAOG11000193150**

Districtnu:	1	Apinumber:	03720607
Blmwell:	N	Redrillcan:	Not Reported
Dryhole:	N	Wellstatus:	P
Operatorna:	McFarland Energy, Inc.	Countyname:	Los Angeles
Fieldname:	Salt Lake	Areaname:	Any Area
Section:	21	Township:	01S
Range:	14W	Basemeridi:	SB
Elevation:	200.373	Locationde:	Not Reported
Gissourcec:	gps	Comments:	64002239.ssf
Leasename:	Gilmore	Wellnumber:	13
Epawell:	N	Hydraulica:	N
Confidenti:	N	Spuddate:	Not Reported
Welldeptha:	0	Redrillfoo:	0
Abandonedd:	Not Reported	Completion:	Not Reported
Directiona:	Directionally drilled	Gissymbol:	POG
Site id:	CAOG11000193150		

BG230
NW
1/2 - 1 Mile

OIL_GAS **CAOG11000188558**

Districtnu:	1	Apinumber:	03700024
Blmwell:	N	Redrillcan:	Not Reported
Dryhole:	N	Wellstatus:	P

Operatorna:	McFarland Energy, Inc.	Countyname:	Los Angeles
Fieldname:	Salt Lake	Areaname:	Any Area
Section:	21	Township:	01S
Range:	14W	Basemeridi:	SB
Elevation:	198.643	Locationde:	Not Reported
Gissourcec:	gps	Comments:	64002239.ssf
Leasename:	U-93	Wellnumber:	6
Epawell:	N	Hydraulica:	N
Confidenti:	N	Spuddate:	Not Reported
Welldeptha:	0	Redrillfoo:	0
Abandonedd:	Not Reported	Completion:	Not Reported
Directiona:	Unknown	Gissymbol:	POG
Site id:	CAOG11000188558		

BG231
NW
1/2 - 1 Mile

OIL_GAS **CAOG11000192180**

Districtnu:	1	Apinumber:	03715055
Blmwell:	N	Redrillcan:	Not Reported
Dryhole:	N	Wellstatus:	P
Operatorna:	McFarland Energy, Inc.	Countyname:	Los Angeles
Fieldname:	Salt Lake	Areaname:	Any Area
Section:	21	Township:	01S
Range:	14W	Basemeridi:	SB
Elevation:	199.656	Locationde:	Not Reported
Gissourcec:	gps	Comments:	64002239.ssf
Leasename:	U-93	Wellnumber:	5
Epawell:	N	Hydraulica:	N
Confidenti:	N	Spuddate:	Not Reported
Welldeptha:	0	Redrillfoo:	0
Abandonedd:	Not Reported	Completion:	Not Reported
Directiona:	Directionally drilled	Gissymbol:	POG
Site id:	CAOG11000192180		

BG232
NW
1/2 - 1 Mile

OIL_GAS **CAOG11000193149**

Districtnu:	1	Apinumber:	03720577
Blmwell:	N	Redrillcan:	Not Reported
Dryhole:	N	Wellstatus:	P
Operatorna:	McFarland Energy, Inc.	Countyname:	Los Angeles
Fieldname:	Salt Lake	Areaname:	Any Area
Section:	21	Township:	01S
Range:	14W	Basemeridi:	SB
Elevation:	199.691	Locationde:	Not Reported
Gissourcec:	gps	Comments:	64002239.ssf
Leasename:	Gilmore	Wellnumber:	12
Epawell:	N	Hydraulica:	N
Confidenti:	N	Spuddate:	Not Reported
Welldeptha:	0	Redrillfoo:	0
Abandonedd:	Not Reported	Completion:	Not Reported
Directiona:	Directionally drilled	Gissymbol:	POG
Site id:	CAOG11000193149		

Map ID
Direction
Distance

Database EDR ID Number

BE233
NNW
1/2 - 1 Mile

OIL_GAS **CAOG11000210326**

Districtnu:	1	Apinumber:	03714640
Blmwell:	N	Redrillcan:	Not Reported
Dryhole:	N	Wellstatus:	P
Operatorna:	Gilmore Oil Company	Countyname:	Los Angeles
Fieldname:	Salt Lake	Areaname:	Any Area
Section:	21	Township:	01S
Range:	14W	Basemeridi:	SB
Elevation:	Not Reported	Locationde:	Not Reported
Gissourcec:	hud	Comments:	Not Reported
Leasename:	Not Reported	Wellnumber:	13
Epawell:	N	Hydraulica:	N
Confidenti:	N	Spuddate:	Not Reported
Welldeptha:	0	Redrillfoo:	0
Abandonedd:	Not Reported	Completion:	Not Reported
Directiona:	Unknown	Gissymbol:	POG
Site id:	CAOG11000210326		

BG234
NW
1/2 - 1 Mile

OIL_GAS **CAOG11000192184**

Districtnu:	1	Apinumber:	03715132
Blmwell:	N	Redrillcan:	Not Reported
Dryhole:	N	Wellstatus:	P
Operatorna:	McFarland Energy, Inc.	Countyname:	Los Angeles
Fieldname:	Salt Lake	Areaname:	Any Area
Section:	21	Township:	01S
Range:	14W	Basemeridi:	SB
Elevation:	196.958	Locationde:	Not Reported
Gissourcec:	gps	Comments:	64002239.ssf
Leasename:	Gilmore	Wellnumber:	5
Epawell:	N	Hydraulica:	N
Confidenti:	N	Spuddate:	Not Reported
Welldeptha:	0	Redrillfoo:	0
Abandonedd:	Not Reported	Completion:	Not Reported
Directiona:	Directionally drilled	Gissymbol:	POG
Site id:	CAOG11000192184		

BG235
NW
1/2 - 1 Mile

OIL_GAS **CAOG11000192177**

Districtnu:	1	Apinumber:	03715052
Blmwell:	N	Redrillcan:	Not Reported
Dryhole:	N	Wellstatus:	P
Operatorna:	McFarland Energy, Inc.	Countyname:	Los Angeles
Fieldname:	Salt Lake	Areaname:	Any Area
Section:	21	Township:	01S
Range:	14W	Basemeridi:	SB
Elevation:	199.679	Locationde:	Not Reported
Gissourcec:	gps	Comments:	64002239.ssf
Leasename:	U-93	Wellnumber:	1

Epawell:	N	Hydraulica:	N
Confidenti:	N	Spuddate:	Not Reported
Welldeptha:	0	Redrillfoo:	0
Abandonedd:	Not Reported	Completion:	Not Reported
Directiona:	Directionally drilled	Gissymbol:	POG
Site id:	CAOG11000192177		

BG236
NW
1/2 - 1 Mile

OIL_GAS **CAOG11000193259**

Districtnu:	1	Apinumber:	03721094
Blmwell:	N	Redrillcan:	Not Reported
Dryhole:	N	Wellstatus:	P
Operatorna:	McFarland Energy, Inc.	Countyname:	Los Angeles
Fieldname:	Salt Lake	Areaname:	Any Area
Section:	21	Township:	01S
Range:	14W	Basemeridi:	SB
Elevation:	197.983	Locationde:	Not Reported
Gissourcec:	gps	Comments:	64002239.ssf
Leasename:	Oakwood	Wellnumber:	3
Epawell:	N	Hydraulica:	N
Confidenti:	N	Spuddate:	Not Reported
Welldeptha:	0	Redrillfoo:	0
Abandonedd:	Not Reported	Completion:	Not Reported
Directiona:	Directionally drilled	Gissymbol:	POG
Site id:	CAOG11000193259		

BH237
NNE
1/2 - 1 Mile

OIL_GAS **CAOG11000210504**

Districtnu:	1	Apinumber:	03714887
Blmwell:	N	Redrillcan:	Not Reported
Dryhole:	N	Wellstatus:	P
Operatorna:	Chevron U.S.A. Inc.	Countyname:	Los Angeles
Fieldname:	Salt Lake	Areaname:	Any Area
Section:	15	Township:	01S
Range:	14W	Basemeridi:	SB
Elevation:	Not Reported	Locationde:	Not Reported
Gissourcec:	hud	Comments:	Not Reported
Leasename:	Salt Lake	Wellnumber:	343
Epawell:	N	Hydraulica:	N
Confidenti:	N	Spuddate:	Not Reported
Welldeptha:	0	Redrillfoo:	0
Abandonedd:	Not Reported	Completion:	Not Reported
Directiona:	Unknown	Gissymbol:	POG
Site id:	CAOG11000210504		

BG238
NW
1/2 - 1 Mile

OIL_GAS **CAOG11000214224**

Districtnu:	1	Apinumber:	03721228
Blmwell:	N	Redrillcan:	Not Reported
Dryhole:	N	Wellstatus:	P

Operatorna:	McFarland Energy, Inc.	Countyname:	Los Angeles
Fieldname:	Salt Lake	Areaname:	Any Area
Section:	21	Township:	01S
Range:	14W	Basemeridi:	SB
Elevation:	Not Reported	Locationde:	Not Reported
Gissourcec:	hud	Comments:	Not Reported
Leasename:	U-169	Wellnumber:	2
Epawell:	N	Hydraulica:	N
Confidenti:	N	Spuddate:	Not Reported
Welldeptha:	0	Redrillfoo:	0
Abandonedd:	Not Reported	Completion:	Not Reported
Directiona:	Unknown	Gissymbol:	POG
Site id:	CAOG11000214224		

BG239
NW
1/2 - 1 Mile

OIL_GAS **CAOG11000193262**

Districtnu:	1	Apinumber:	03721100
Blmwell:	N	Redrillcan:	Not Reported
Dryhole:	N	Wellstatus:	P
Operatorna:	McFarland Energy, Inc.	Countyname:	Los Angeles
Fieldname:	Salt Lake	Areaname:	Any Area
Section:	21	Township:	01S
Range:	14W	Basemeridi:	SB
Elevation:	197.607	Locationde:	Not Reported
Gissourcec:	gps	Comments:	64002239.ssf
Leasename:	Oakwood	Wellnumber:	4
Epawell:	N	Hydraulica:	N
Confidenti:	N	Spuddate:	Not Reported
Welldeptha:	0	Redrillfoo:	0
Abandonedd:	Not Reported	Completion:	Not Reported
Directiona:	Directionally drilled	Gissymbol:	POG
Site id:	CAOG11000193262		

BG240
NW
1/2 - 1 Mile

OIL_GAS **CAOG11000189006**

Districtnu:	1	Apinumber:	03702077
Blmwell:	N	Redrillcan:	Not Reported
Dryhole:	N	Wellstatus:	P
Operatorna:	McFarland Energy, Inc.	Countyname:	Los Angeles
Fieldname:	Salt Lake	Areaname:	Any Area
Section:	21	Township:	01S
Range:	14W	Basemeridi:	SB
Elevation:	197.196	Locationde:	Not Reported
Gissourcec:	gps	Comments:	64002239.ssf
Leasename:	U-93	Wellnumber:	2
Epawell:	N	Hydraulica:	N
Confidenti:	N	Spuddate:	Not Reported
Welldeptha:	0	Redrillfoo:	0
Abandonedd:	Not Reported	Completion:	Not Reported
Directiona:	Directionally drilled	Gissymbol:	POG
Site id:	CAOG11000189006		

Map ID
Direction
Distance

Database EDR ID Number

BG241
NW
1/2 - 1 Mile

OIL_GAS **CAOG11000192188**

Districtnu:	1	Apinumber:	03715136
Blmwell:	N	Redrillcan:	Not Reported
Dryhole:	N	Wellstatus:	P
Operatorna:	McFarland Energy, Inc.	Countyname:	Los Angeles
Fieldname:	Salt Lake	Areaname:	Any Area
Section:	21	Township:	01S
Range:	14W	Basemeridi:	SB
Elevation:	195.474	Locationde:	Not Reported
Gissourcec:	gps	Comments:	64002239.ssf
Leasename:	Metropolitan	Wellnumber:	2
Epawell:	N	Hydraulica:	N
Confidenti:	N	Spuddate:	Not Reported
Welldeptha:	0	Redrillfoo:	0
Abandonedd:	Not Reported	Completion:	Not Reported
Directiona:	Directionally drilled	Gissymbol:	POG
Site id:	CAOG11000192188		

BG242
NW
1/2 - 1 Mile

OIL_GAS **CAOG11000193256**

Districtnu:	1	Apinumber:	03721090
Blmwell:	N	Redrillcan:	Not Reported
Dryhole:	N	Wellstatus:	P
Operatorna:	McFarland Energy, Inc.	Countyname:	Los Angeles
Fieldname:	Salt Lake	Areaname:	Any Area
Section:	21	Township:	01S
Range:	14W	Basemeridi:	SB
Elevation:	197.855	Locationde:	Not Reported
Gissourcec:	gps	Comments:	64002239.ssf
Leasename:	Oakwood	Wellnumber:	2
Epawell:	N	Hydraulica:	N
Confidenti:	N	Spuddate:	Not Reported
Welldeptha:	0	Redrillfoo:	0
Abandonedd:	Not Reported	Completion:	Not Reported
Directiona:	Directionally drilled	Gissymbol:	POG
Site id:	CAOG11000193256		

BG243
NW
1/2 - 1 Mile

OIL_GAS **CAOG11000192178**

Districtnu:	1	Apinumber:	03715053
Blmwell:	N	Redrillcan:	Not Reported
Dryhole:	N	Wellstatus:	P
Operatorna:	McFarland Energy, Inc.	Countyname:	Los Angeles
Fieldname:	Salt Lake	Areaname:	Any Area
Section:	21	Township:	01S
Range:	14W	Basemeridi:	SB
Elevation:	199.089	Locationde:	Not Reported
Gissourcec:	gps	Comments:	64002239.ssf
Leasename:	U-93	Wellnumber:	3

Epawell:	N	Hydraulica:	N
Confidenti:	N	Spuddate:	Not Reported
Welldeptha:	0	Redrillfoo:	0
Abandonedd:	Not Reported	Completion:	Not Reported
Directiona:	Directionally drilled	Gissymbol:	POG
Site id:	CAOG11000192178		

BA244
NNE
1/2 - 1 Mile

OIL_GAS **CAOG11000210490**

Districtnu:	1	Apinumber:	03714873
Blmwell:	N	Redrillcan:	Not Reported
Dryhole:	N	Wellstatus:	P
Operatorna:	Chevron U.S.A. Inc.	Countyname:	Los Angeles
Fieldname:	Salt Lake	Areaname:	Any Area
Section:	22	Township:	01S
Range:	14W	Basemeridi:	SB
Elevation:	Not Reported	Locationde:	Not Reported
Gissourcec:	hud	Comments:	Not Reported
Leasename:	Salt Lake	Wellnumber:	312
Epawell:	N	Hydraulica:	N
Confidenti:	N	Spuddate:	Not Reported
Welldeptha:	0	Redrillfoo:	0
Abandonedd:	Not Reported	Completion:	Not Reported
Directiona:	Unknown	Gissymbol:	POG
Site id:	CAOG11000210490		

BG245
NW
1/2 - 1 Mile

OIL_GAS **CAOG11000192179**

Districtnu:	1	Apinumber:	03715054
Blmwell:	N	Redrillcan:	Not Reported
Dryhole:	N	Wellstatus:	P
Operatorna:	McFarland Energy, Inc.	Countyname:	Los Angeles
Fieldname:	Salt Lake	Areaname:	Any Area
Section:	21	Township:	01S
Range:	14W	Basemeridi:	SB
Elevation:	199.006	Locationde:	Not Reported
Gissourcec:	gps	Comments:	64002239.ssf
Leasename:	U-93	Wellnumber:	4
Epawell:	N	Hydraulica:	N
Confidenti:	N	Spuddate:	Not Reported
Welldeptha:	0	Redrillfoo:	0
Abandonedd:	Not Reported	Completion:	Not Reported
Directiona:	Directionally drilled	Gissymbol:	POG
Site id:	CAOG11000192179		

BG246
NW
1/2 - 1 Mile

OIL_GAS **CAOG11000214223**

Districtnu:	1	Apinumber:	03721227
Blmwell:	N	Redrillcan:	Not Reported
Dryhole:	N	Wellstatus:	P

Operatorna:	McFarland Energy, Inc.	Countyname:	Los Angeles
Fieldname:	Salt Lake	Areaname:	Any Area
Section:	21	Township:	01S
Range:	14W	Basemeridi:	SB
Elevation:	Not Reported	Locationde:	Not Reported
Gissourcec:	hud	Comments:	Not Reported
Leasename:	U-168	Wellnumber:	3
Epawell:	N	Hydraulica:	N
Confidenti:	N	Spuddate:	Not Reported
Welldeptha:	0	Redrillfoo:	0
Abandonedd:	Not Reported	Completion:	Not Reported
Directiona:	Directionally drilled	Gissymbol:	POG
Site id:	CAOG11000214223		

BG247
NW
1/2 - 1 Mile

OIL_GAS **CAOG11000192181**

Districtnu:	1	Apinumber:	03715129
Blmwell:	N	Redrillcan:	Not Reported
Dryhole:	N	Wellstatus:	P
Operatorna:	McFarland Energy, Inc.	Countyname:	Los Angeles
Fieldname:	Salt Lake	Areaname:	Any Area
Section:	21	Township:	01S
Range:	14W	Basemeridi:	SB
Elevation:	198.315	Locationde:	Not Reported
Gissourcec:	gps	Comments:	64002239.ssf
Leasename:	Gilmore	Wellnumber:	1
Epawell:	N	Hydraulica:	N
Confidenti:	N	Spuddate:	Not Reported
Welldeptha:	0	Redrillfoo:	0
Abandonedd:	Not Reported	Completion:	Not Reported
Directiona:	Directionally drilled	Gissymbol:	POG
Site id:	CAOG11000192181		

BD248
NNW
1/2 - 1 Mile

OIL_GAS **CAOG11000210544**

Districtnu:	1	Apinumber:	03714928
Blmwell:	N	Redrillcan:	Not Reported
Dryhole:	N	Wellstatus:	P
Operatorna:	Southern California Edison Co.	Countyname:	Los Angeles
Fieldname:	Salt Lake	Areaname:	Any Area
Section:	21	Township:	01S
Range:	14W	Basemeridi:	SB
Elevation:	Not Reported	Locationde:	Not Reported
Gissourcec:	hud	Comments:	Not Reported
Leasename:	Not Reported	Wellnumber:	20
Epawell:	N	Hydraulica:	N
Confidenti:	N	Spuddate:	Not Reported
Welldeptha:	0	Redrillfoo:	0
Abandonedd:	Not Reported	Completion:	Not Reported
Directiona:	Unknown	Gissymbol:	POG
Site id:	CAOG11000210544		

Map ID
Direction
Distance

Database EDR ID Number

BG249
NW
1/2 - 1 Mile

OIL_GAS **CAOG11000192176**

Districtnu:	1	Apinumber:	03715051
Blmwell:	N	Redrillcan:	Not Reported
Dryhole:	N	Wellstatus:	P
Operatorna:	McFarland Energy, Inc.	Countyname:	Los Angeles
Fieldname:	Salt Lake	Areaname:	Any Area
Section:	21	Township:	01S
Range:	14W	Basemeridi:	SB
Elevation:	197.993	Locationde:	Not Reported
Gissourcec:	gps	Comments:	64002239.ssf
Leasename:	Metropolitan	Wellnumber:	7
Epawell:	N	Hydraulica:	N
Confidenti:	N	Spuddate:	Not Reported
Welldeptha:	0	Redrillfoo:	0
Abandonedd:	Not Reported	Completion:	Not Reported
Directiona:	Directionally drilled	Gissymbol:	POG
Site id:	CAOG11000192176		

BG250
NW
1/2 - 1 Mile

OIL_GAS **CAOG11000192172**

Districtnu:	1	Apinumber:	03715047
Blmwell:	N	Redrillcan:	Not Reported
Dryhole:	N	Wellstatus:	P
Operatorna:	McFarland Energy, Inc.	Countyname:	Los Angeles
Fieldname:	Salt Lake	Areaname:	Any Area
Section:	21	Township:	01S
Range:	14W	Basemeridi:	SB
Elevation:	199.932	Locationde:	Not Reported
Gissourcec:	gps	Comments:	64002239.ssf
Leasename:	Metropolitan	Wellnumber:	3
Epawell:	N	Hydraulica:	N
Confidenti:	N	Spuddate:	Not Reported
Welldeptha:	0	Redrillfoo:	0
Abandonedd:	Not Reported	Completion:	Not Reported
Directiona:	Directionally drilled	Gissymbol:	POG
Site id:	CAOG11000192172		

BI251
NNW
1/2 - 1 Mile

OIL_GAS **CAOG11000210539**

Districtnu:	1	Apinumber:	03714923
Blmwell:	N	Redrillcan:	Not Reported
Dryhole:	N	Wellstatus:	P
Operatorna:	Southern California Edison Co.	Countyname:	Los Angeles
Fieldname:	Salt Lake	Areaname:	Any Area
Section:	21	Township:	01S
Range:	14W	Basemeridi:	SB
Elevation:	Not Reported	Locationde:	Not Reported
Gissourcec:	hud	Comments:	Not Reported
Leasename:	Not Reported	Wellnumber:	15

Epawell:	N	Hydraulica:	N
Confidenti:	N	Spuddate:	Not Reported
Welldeptha:	0	Redrillfoo:	0
Abandonedd:	Not Reported	Completion:	Not Reported
Directiona:	Unknown	Gissymbol:	POG
Site id:	CAOG11000210539		

BG252
NW
1/2 - 1 Mile

OIL_GAS **CAOG11000214637**

Districtnu:	1	Apinumber:	03721194
Blmwell:	N	Redrillcan:	Not Reported
Dryhole:	N	Wellstatus:	P
Operatorna:	McFarland Energy, Inc.	Countyname:	Los Angeles
Fieldname:	Salt Lake	Areaname:	Any Area
Section:	21	Township:	01S
Range:	14W	Basemeridi:	SB
Elevation:	Not Reported	Locationde:	Not Reported
Gissourcec:	hud	Comments:	Not Reported
Leasename:	U-168	Wellnumber:	2
Epawell:	N	Hydraulica:	N
Confidenti:	N	Spuddate:	Not Reported
Welldeptha:	0	Redrillfoo:	0
Abandonedd:	Not Reported	Completion:	Not Reported
Directiona:	Directionally drilled	Gissymbol:	POG
Site id:	CAOG11000214637		

BG253
NW
1/2 - 1 Mile

OIL_GAS **CAOG11000192174**

Districtnu:	1	Apinumber:	03715049
Blmwell:	N	Redrillcan:	Not Reported
Dryhole:	N	Wellstatus:	P
Operatorna:	McFarland Energy, Inc.	Countyname:	Los Angeles
Fieldname:	Salt Lake	Areaname:	Any Area
Section:	21	Township:	01S
Range:	14W	Basemeridi:	SB
Elevation:	201.708	Locationde:	Not Reported
Gissourcec:	gps	Comments:	64002239.ssf
Leasename:	Metropolitan	Wellnumber:	5
Epawell:	N	Hydraulica:	N
Confidenti:	N	Spuddate:	Not Reported
Welldeptha:	0	Redrillfoo:	0
Abandonedd:	Not Reported	Completion:	Not Reported
Directiona:	Directionally drilled	Gissymbol:	POG
Site id:	CAOG11000192174		

BG254
NW
1/2 - 1 Mile

OIL_GAS **CAOG11000214636**

Districtnu:	1	Apinumber:	03721193
Blmwell:	N	Redrillcan:	Not Reported
Dryhole:	N	Wellstatus:	P

Operatorna:	McFarland Energy, Inc.	Countyname:	Los Angeles
Fieldname:	Salt Lake	Areaname:	Any Area
Section:	21	Township:	01S
Range:	14W	Basemeridi:	SB
Elevation:	Not Reported	Locationde:	Not Reported
Gissourcec:	hud	Comments:	Not Reported
Leasename:	U-168	Wellnumber:	1
Epawell:	N	Hydraulica:	N
Confidenti:	N	Spuddate:	Not Reported
Welldeptha:	0	Redrillfoo:	0
Abandonedd:	Not Reported	Completion:	Not Reported
Directiona:	Directionally drilled	Gissymbol:	POG
Site id:	CAOG11000214636		

BG255
NW
1/2 - 1 Mile

OIL_GAS **CAOG11000192175**

Districtnu:	1	Apinumber:	03715050
Blmwell:	N	Redrillcan:	Not Reported
Dryhole:	N	Wellstatus:	P
Operatorna:	McFarland Energy, Inc.	Countyname:	Los Angeles
Fieldname:	Salt Lake	Areaname:	Any Area
Section:	21	Township:	01S
Range:	14W	Basemeridi:	SB
Elevation:	200.731	Locationde:	Not Reported
Gissourcec:	gps	Comments:	64002239.ssf
Leasename:	Metropolitan	Wellnumber:	6
Epawell:	N	Hydraulica:	N
Confidenti:	N	Spuddate:	Not Reported
Welldeptha:	0	Redrillfoo:	0
Abandonedd:	Not Reported	Completion:	Not Reported
Directiona:	Directionally drilled	Gissymbol:	POG
Site id:	CAOG11000192175		

BH256
NNE
1/2 - 1 Mile

OIL_GAS **CAOG11000210355**

Districtnu:	1	Apinumber:	03714680
Blmwell:	N	Redrillcan:	Not Reported
Dryhole:	N	Wellstatus:	P
Operatorna:	Chevron U.S.A. Inc.	Countyname:	Los Angeles
Fieldname:	Salt Lake	Areaname:	Any Area
Section:	22	Township:	01S
Range:	14W	Basemeridi:	SB
Elevation:	Not Reported	Locationde:	Not Reported
Gissourcec:	hud	Comments:	Not Reported
Leasename:	Salt Lake	Wellnumber:	410
Epawell:	N	Hydraulica:	N
Confidenti:	N	Spuddate:	Not Reported
Welldeptha:	0	Redrillfoo:	0
Abandonedd:	Not Reported	Completion:	Not Reported
Directiona:	Unknown	Gissymbol:	POG
Site id:	CAOG11000210355		

Map ID
Direction
Distance

Database EDR ID Number

BD257
NNW
1/2 - 1 Mile

OIL_GAS **CAOG11000210546**

Districtnu:	1	Apinumber:	03714930
Blmwell:	N	Redrillcan:	Not Reported
Dryhole:	N	Wellstatus:	P
Operatorna:	Southern California Edison Co.	Countyname:	Los Angeles
Fieldname:	Salt Lake	Areaname:	Any Area
Section:	21	Township:	01S
Range:	14W	Basemeridi:	SB
Elevation:	Not Reported	Locationde:	Not Reported
Gissourcec:	hud	Comments:	Not Reported
Leasename:	Not Reported	Wellnumber:	22
Epawell:	N	Hydraulica:	N
Confidenti:	N	Spuddate:	Not Reported
Welldeptha:	0	Redrillfoo:	0
Abandonedd:	Not Reported	Completion:	Not Reported
Directiona:	Unknown	Gissymbol:	POG
Site id:	CAOG11000210546		

BI258
NNW
1/2 - 1 Mile

OIL_GAS **CAOG11000210320**

Districtnu:	1	Apinumber:	03714634
Blmwell:	N	Redrillcan:	Not Reported
Dryhole:	N	Wellstatus:	P
Operatorna:	Gilmore Oil Company	Countyname:	Los Angeles
Fieldname:	Salt Lake	Areaname:	Any Area
Section:	21	Township:	01S
Range:	14W	Basemeridi:	SB
Elevation:	Not Reported	Locationde:	Not Reported
Gissourcec:	hud	Comments:	Not Reported
Leasename:	Not Reported	Wellnumber:	7
Epawell:	N	Hydraulica:	N
Confidenti:	N	Spuddate:	Not Reported
Welldeptha:	0	Redrillfoo:	0
Abandonedd:	Not Reported	Completion:	Not Reported
Directiona:	Unknown	Gissymbol:	POG
Site id:	CAOG11000210320		

BJ259
North
1/2 - 1 Mile

OIL_GAS **CAOG11000210693**

Districtnu:	1	Apinumber:	03715113
Blmwell:	N	Redrillcan:	Not Reported
Dryhole:	N	Wellstatus:	P
Operatorna:	Rancho La Brea Oil co.	Countyname:	Los Angeles
Fieldname:	Salt Lake	Areaname:	Any Area
Section:	16	Township:	01S
Range:	14W	Basemeridi:	SB
Elevation:	Not Reported	Locationde:	Not Reported
Gissourcec:	hud	Comments:	Not Reported
Leasename:	Not Reported	Wellnumber:	55

Epawell:	N	Hydraulica:	N
Confidenti:	N	Spuddate:	Not Reported
Welldeptha:	0	Redrillfoo:	0
Abandonedd:	Not Reported	Completion:	Not Reported
Directiona:	Unknown	Gissymbol:	POG
Site id:	CAOG11000210693		

BJ260
North
1/2 - 1 Mile

OIL_GAS **CAOG11000210691**

Districtnu:	1	Apinumber:	03715111
Blmwell:	N	Redrillcan:	Not Reported
Dryhole:	N	Wellstatus:	P
Operatorna:	Rancho La Brea Oil co.	Countyname:	Los Angeles
Fieldname:	Salt Lake	Areaname:	Any Area
Section:	16	Township:	01S
Range:	14W	Basemeridi:	SB
Elevation:	Not Reported	Locationde:	Not Reported
Gissourcec:	hud	Comments:	Not Reported
Leasename:	Not Reported	Wellnumber:	53
Epawell:	N	Hydraulica:	N
Confidenti:	N	Spuddate:	Not Reported
Welldeptha:	0	Redrillfoo:	0
Abandonedd:	Not Reported	Completion:	Not Reported
Directiona:	Unknown	Gissymbol:	POG
Site id:	CAOG11000210691		

BK261
WNW
1/2 - 1 Mile

OIL_GAS **CAOG11000210244**

Districtnu:	1	Apinumber:	03714541
Blmwell:	N	Redrillcan:	Not Reported
Dryhole:	N	Wellstatus:	P
Operatorna:	Chevron U.S.A. Inc.	Countyname:	Los Angeles
Fieldname:	Salt Lake	Areaname:	Any Area
Section:	20	Township:	01S
Range:	14W	Basemeridi:	SB
Elevation:	Not Reported	Locationde:	Not Reported
Gissourcec:	hud	Comments:	Not Reported
Leasename:	Arcturus	Wellnumber:	201
Epawell:	N	Hydraulica:	N
Confidenti:	N	Spuddate:	Not Reported
Welldeptha:	0	Redrillfoo:	0
Abandonedd:	Not Reported	Completion:	Not Reported
Directiona:	Unknown	Gissymbol:	POG
Site id:	CAOG11000210244		

BI262
NNW
1/2 - 1 Mile

OIL_GAS **CAOG11000210545**

Districtnu:	1	Apinumber:	03714929
Blmwell:	N	Redrillcan:	Not Reported
Dryhole:	N	Wellstatus:	P

Operatorna:	Southern California Edison Co.	Countyname:	Los Angeles
Fieldname:	Salt Lake	Areaname:	Any Area
Section:	21	Township:	01S
Range:	14W	Basemeridi:	SB
Elevation:	Not Reported	Locationde:	Not Reported
Gissourcec:	hud	Comments:	Not Reported
Leasename:	Not Reported	Wellnumber:	21
Epawell:	N	Hydraulica:	N
Confidenti:	N	Spuddate:	Not Reported
Welldeptha:	0	Redrillfoo:	0
Abandonedd:	Not Reported	Completion:	Not Reported
Directiona:	Unknown	Gissymbol:	POG
Site id:	CAOG11000210545		

BH263
NNE **OIL_GAS** **CAOG11000210505**
1/2 - 1 Mile

Districtnu:	1	Apinumber:	03714888
Blmwell:	N	Redrillcan:	Not Reported
Dryhole:	N	Wellstatus:	P
Operatorna:	Chevron U.S.A. Inc.	Countyname:	Los Angeles
Fieldname:	Salt Lake	Areaname:	Any Area
Section:	15	Township:	01S
Range:	14W	Basemeridi:	SB
Elevation:	Not Reported	Locationde:	Not Reported
Gissourcec:	hud	Comments:	Not Reported
Leasename:	Salt Lake	Wellnumber:	344
Epawell:	N	Hydraulica:	N
Confidenti:	N	Spuddate:	Not Reported
Welldeptha:	0	Redrillfoo:	0
Abandonedd:	Not Reported	Completion:	Not Reported
Directiona:	Unknown	Gissymbol:	POG
Site id:	CAOG11000210505		

BL264
North **OIL_GAS** **CAOG11000210688**
1/2 - 1 Mile

Districtnu:	1	Apinumber:	03715108
Blmwell:	N	Redrillcan:	Not Reported
Dryhole:	N	Wellstatus:	P
Operatorna:	Rancho La Brea Oil co.	Countyname:	Los Angeles
Fieldname:	Salt Lake	Areaname:	Any Area
Section:	15	Township:	01S
Range:	14W	Basemeridi:	SB
Elevation:	Not Reported	Locationde:	Not Reported
Gissourcec:	hud	Comments:	Not Reported
Leasename:	Not Reported	Wellnumber:	50
Epawell:	N	Hydraulica:	N
Confidenti:	N	Spuddate:	Not Reported
Welldeptha:	0	Redrillfoo:	0
Abandonedd:	Not Reported	Completion:	Not Reported
Directiona:	Unknown	Gissymbol:	POG
Site id:	CAOG11000210688		

Map ID
Direction
Distance

Database EDR ID Number

265
North
1/2 - 1 Mile

OIL_GAS **CAOG11000210701**

Districtnu:	1	Apinumber:	03715121
Blmwell:	N	Redrillcan:	Not Reported
Dryhole:	N	Wellstatus:	P
Operatorna:	Rancho La Brea Oil co.	Countyname:	Los Angeles
Fieldname:	Salt Lake	Areaname:	Any Area
Section:	16	Township:	01S
Range:	14W	Basemeridi:	SB
Elevation:	Not Reported	Locationde:	Not Reported
Gissourcec:	hud	Comments:	Not Reported
Leasename:	Not Reported	Wellnumber:	63
Epawell:	N	Hydraulica:	N
Confidenti:	N	Spuddate:	Not Reported
Welldeptha:	0	Redrillfoo:	0
Abandonedd:	Not Reported	Completion:	Not Reported
Directiona:	Unknown	Gissymbol:	POG
Site id:	CAOG11000210701		

BM266
NNW
1/2 - 1 Mile

OIL_GAS **CAOG11000210572**

Districtnu:	1	Apinumber:	03714956
Blmwell:	N	Redrillcan:	Not Reported
Dryhole:	N	Wellstatus:	P
Operatorna:	Chevron U.S.A. Inc.	Countyname:	Los Angeles
Fieldname:	Salt Lake	Areaname:	Any Area
Section:	16	Township:	01S
Range:	14W	Basemeridi:	SB
Elevation:	Not Reported	Locationde:	Not Reported
Gissourcec:	hud	Comments:	Not Reported
Leasename:	Yavneh Corehole	Wellnumber:	1
Epawell:	N	Hydraulica:	N
Confidenti:	N	Spuddate:	Not Reported
Welldeptha:	0	Redrillfoo:	0
Abandonedd:	Not Reported	Completion:	Not Reported
Directiona:	Unknown	Gissymbol:	POG
Site id:	CAOG11000210572		

BL267
North
1/2 - 1 Mile

OIL_GAS **CAOG11000210689**

Districtnu:	1	Apinumber:	03715109
Blmwell:	N	Redrillcan:	Not Reported
Dryhole:	N	Wellstatus:	P
Operatorna:	Rancho La Brea Oil co.	Countyname:	Los Angeles
Fieldname:	Salt Lake	Areaname:	Any Area
Section:	16	Township:	01S
Range:	14W	Basemeridi:	SB
Elevation:	Not Reported	Locationde:	Not Reported
Gissourcec:	hud	Comments:	Not Reported
Leasename:	Not Reported	Wellnumber:	51

Epawell:	N	Hydraulica:	N
Confidenti:	N	Spuddate:	Not Reported
Welldeptha:	0	Redrillfoo:	0
Abandonedd:	Not Reported	Completion:	Not Reported
Directiona:	Unknown	Gissymbol:	POG
Site id:	CAOG11000210689		

BH268
NNE **OIL_GAS** **CAOG11000210651**
1/2 - 1 Mile

Districtnu:	1	Apinumber:	03715071
Blmwell:	N	Redrillcan:	Not Reported
Dryhole:	N	Wellstatus:	P
Operatorna:	Rancho La Brea Oil co.	Countyname:	Los Angeles
Fieldname:	Salt Lake	Areaname:	Any Area
Section:	15	Township:	01S
Range:	14W	Basemeridi:	SB
Elevation:	Not Reported	Locationde:	Not Reported
Gissourcec:	hud	Comments:	Not Reported
Leasename:	Not Reported	Wellnumber:	13
Epawell:	N	Hydraulica:	N
Confidenti:	N	Spuddate:	Not Reported
Welldeptha:	0	Redrillfoo:	0
Abandonedd:	Not Reported	Completion:	Not Reported
Directiona:	Unknown	Gissymbol:	POG
Site id:	CAOG11000210651		

BK269
WNW **OIL_GAS** **CAOG11000210745**
1/2 - 1 Mile

Districtnu:	1	Apinumber:	03715174
Blmwell:	N	Redrillcan:	Not Reported
Dryhole:	N	Wellstatus:	P
Operatorna:	Chevron U.S.A. Inc.	Countyname:	Los Angeles
Fieldname:	Salt Lake	Areaname:	Any Area
Section:	20	Township:	01S
Range:	14W	Basemeridi:	SB
Elevation:	Not Reported	Locationde:	Not Reported
Gissourcec:	hud	Comments:	Not Reported
Leasename:	Not Reported	Wellnumber:	142
Epawell:	N	Hydraulica:	N
Confidenti:	N	Spuddate:	Not Reported
Welldeptha:	0	Redrillfoo:	0
Abandonedd:	Not Reported	Completion:	Not Reported
Directiona:	Unknown	Gissymbol:	POG
Site id:	CAOG11000210745		

270
NNE **OIL_GAS** **CAOG11000210499**
1/2 - 1 Mile

Districtnu:	1	Apinumber:	03714882
Blmwell:	N	Redrillcan:	Not Reported
Dryhole:	N	Wellstatus:	P

Operatorna:	Chevron U.S.A. Inc.	Countyname:	Los Angeles
Fieldname:	Salt Lake	Areaname:	Any Area
Section:	22	Township:	01S
Range:	14W	Basemeridi:	SB
Elevation:	Not Reported	Locationde:	Not Reported
Gissourcec:	hud	Comments:	Not Reported
Leasename:	Salt Lake	Wellnumber:	329
Epawell:	N	Hydraulica:	N
Confidenti:	N	Spuddate:	Not Reported
Welldeptha:	0	Redrillfoo:	0
Abandonedd:	Not Reported	Completion:	Not Reported
Directiona:	Unknown	Gissymbol:	POG
Site id:	CAOG11000210499		

BI271
NNW
1/2 - 1 Mile

OIL_GAS **CAOG11000210543**

Districtnu:	1	Apinumber:	03714927
Blmwell:	N	Redrillcan:	Not Reported
Dryhole:	N	Wellstatus:	P
Operatorna:	Southern California Edison Co.	Countyname:	Los Angeles
Fieldname:	Salt Lake	Areaname:	Any Area
Section:	21	Township:	01S
Range:	14W	Basemeridi:	SB
Elevation:	Not Reported	Locationde:	Not Reported
Gissourcec:	hud	Comments:	Not Reported
Leasename:	Not Reported	Wellnumber:	19
Epawell:	N	Hydraulica:	N
Confidenti:	N	Spuddate:	Not Reported
Welldeptha:	0	Redrillfoo:	0
Abandonedd:	Not Reported	Completion:	Not Reported
Directiona:	Unknown	Gissymbol:	POG
Site id:	CAOG11000210543		

272
NE
1/2 - 1 Mile

OIL_GAS **CAOG11000210491**

Districtnu:	1	Apinumber:	03714874
Blmwell:	N	Redrillcan:	Not Reported
Dryhole:	N	Wellstatus:	P
Operatorna:	Chevron U.S.A. Inc.	Countyname:	Los Angeles
Fieldname:	Salt Lake	Areaname:	Any Area
Section:	22	Township:	01S
Range:	14W	Basemeridi:	SB
Elevation:	Not Reported	Locationde:	Not Reported
Gissourcec:	hud	Comments:	Not Reported
Leasename:	Salt Lake	Wellnumber:	313
Epawell:	N	Hydraulica:	N
Confidenti:	N	Spuddate:	Not Reported
Welldeptha:	0	Redrillfoo:	0
Abandonedd:	Not Reported	Completion:	Not Reported
Directiona:	Unknown	Gissymbol:	POG
Site id:	CAOG11000210491		

Map ID
Direction
Distance

Database EDR ID Number

BK273
WNW
1/2 - 1 Mile

OIL_GAS **CAOG11000210583**

Districtnu:	1	Apinumber:	03714967
Blmwell:	N	Redrillcan:	Not Reported
Dryhole:	N	Wellstatus:	P
Operatorna:	Chevron U.S.A. Inc.	Countyname:	Los Angeles
Fieldname:	Salt Lake	Areaname:	Any Area
Section:	20	Township:	01S
Range:	14W	Basemeridi:	SB
Elevation:	Not Reported	Locationde:	Not Reported
Gissourcec:	hud	Comments:	Not Reported
Leasename:	Not Reported	Wellnumber:	6
Epawell:	N	Hydraulica:	N
Confidenti:	N	Spuddate:	Not Reported
Welldeptha:	0	Redrillfoo:	0
Abandonedd:	Not Reported	Completion:	Not Reported
Directiona:	Unknown	Gissymbol:	POG
Site id:	CAOG11000210583		

BM274
NNW
1/2 - 1 Mile

OIL_GAS **CAOG11000210686**

Districtnu:	1	Apinumber:	03715106
Blmwell:	N	Redrillcan:	Not Reported
Dryhole:	N	Wellstatus:	P
Operatorna:	Rancho La Brea Oil co.	Countyname:	Los Angeles
Fieldname:	Salt Lake	Areaname:	Any Area
Section:	16	Township:	01S
Range:	14W	Basemeridi:	SB
Elevation:	Not Reported	Locationde:	Not Reported
Gissourcec:	hud	Comments:	Not Reported
Leasename:	Not Reported	Wellnumber:	48
Epawell:	N	Hydraulica:	N
Confidenti:	N	Spuddate:	Not Reported
Welldeptha:	0	Redrillfoo:	0
Abandonedd:	Not Reported	Completion:	Not Reported
Directiona:	Unknown	Gissymbol:	POG
Site id:	CAOG11000210686		

275
NNE
1/2 - 1 Mile

OIL_GAS **CAOG11000210506**

Districtnu:	1	Apinumber:	03714889
Blmwell:	N	Redrillcan:	Not Reported
Dryhole:	N	Wellstatus:	P
Operatorna:	Chevron U.S.A. Inc.	Countyname:	Los Angeles
Fieldname:	Salt Lake	Areaname:	Any Area
Section:	15	Township:	01S
Range:	14W	Basemeridi:	SB
Elevation:	Not Reported	Locationde:	Not Reported
Gissourcec:	hud	Comments:	Not Reported
Leasename:	Salt Lake	Wellnumber:	345

Epawell:	N	Hydraulica:	N
Confidenti:	N	Spuddate:	Not Reported
Welldeptha:	0	Redrillfoo:	0
Abandonedd:	Not Reported	Completion:	Not Reported
Directiona:	Unknown	Gissymbol:	POG
Site id:	CAOG11000210506		

BI276
NNW
1/2 - 1 Mile

OIL_GAS **CAOG11000210541**

Districtnu:	1	Apinumber:	03714925
Blmwell:	N	Redrillcan:	Not Reported
Dryhole:	N	Wellstatus:	A
Operatorna:	Southern California Edison Co.	Countyname:	Los Angeles
Fieldname:	Salt Lake	Areaname:	Any Area
Section:	21	Township:	01S
Range:	14W	Basemeridi:	SB
Elevation:	Not Reported	Locationde:	Not Reported
Gissourcec:	hud	Comments:	Not Reported
Leasename:	Not Reported	Wellnumber:	17
Epawell:	N	Hydraulica:	N
Confidenti:	N	Spuddate:	Not Reported
Welldeptha:	0	Redrillfoo:	0
Abandonedd:	Not Reported	Completion:	Not Reported
Directiona:	Unknown	Gissymbol:	AOG
Site id:	CAOG11000210541		

BH277
NNE
1/2 - 1 Mile

OIL_GAS **CAOG11000210652**

Districtnu:	1	Apinumber:	03715072
Blmwell:	N	Redrillcan:	Not Reported
Dryhole:	N	Wellstatus:	P
Operatorna:	Rancho La Brea Oil co.	Countyname:	Los Angeles
Fieldname:	Salt Lake	Areaname:	Any Area
Section:	15	Township:	01S
Range:	14W	Basemeridi:	SB
Elevation:	Not Reported	Locationde:	Not Reported
Gissourcec:	hud	Comments:	Not Reported
Leasename:	Not Reported	Wellnumber:	14
Epawell:	N	Hydraulica:	N
Confidenti:	N	Spuddate:	Not Reported
Welldeptha:	0	Redrillfoo:	0
Abandonedd:	Not Reported	Completion:	Not Reported
Directiona:	Unknown	Gissymbol:	POG
Site id:	CAOG11000210652		

278
NNW
1/2 - 1 Mile

OIL_GAS **CAOG11000210327**

Districtnu:	1	Apinumber:	03714641
Blmwell:	N	Redrillcan:	Not Reported
Dryhole:	N	Wellstatus:	P

Operatorna:	Gilmore Oil Company	Countyname:	Los Angeles
Fieldname:	Salt Lake	Areaname:	Any Area
Section:	21	Township:	01S
Range:	14W	Basemeridi:	SB
Elevation:	Not Reported	Locationde:	Not Reported
Gissourcec:	hud	Comments:	Not Reported
Leasename:	Not Reported	Wellnumber:	14
Epawell:	N	Hydraulica:	N
Confidenti:	N	Spuddate:	Not Reported
Welldeptha:	0	Redrillfoo:	0
Abandonedd:	Not Reported	Completion:	Not Reported
Directiona:	Unknown	Gissymbol:	POG
Site id:	CAOG11000210327		

BM279
NNW
1/2 - 1 Mile

OIL_GAS **CAOG11000210675**

Districtnu:	1	Apinumber:	03715095
Blmwell:	N	Redrillcan:	Not Reported
Dryhole:	N	Wellstatus:	P
Operatorna:	Rancho La Brea Oil co.	Countyname:	Los Angeles
Fieldname:	Salt Lake	Areaname:	Any Area
Section:	16	Township:	01S
Range:	14W	Basemeridi:	SB
Elevation:	Not Reported	Locationde:	Not Reported
Gissourcec:	hud	Comments:	Not Reported
Leasename:	Not Reported	Wellnumber:	37
Epawell:	N	Hydraulica:	N
Confidenti:	N	Spuddate:	Not Reported
Welldeptha:	0	Redrillfoo:	0
Abandonedd:	Not Reported	Completion:	Not Reported
Directiona:	Unknown	Gissymbol:	POG
Site id:	CAOG11000210675		

GEOCHECK® - PHYSICAL SETTING SOURCE MAP FINDINGS
RADON

AREA RADON INFORMATION

State Database: CA Radon

Radon Test Results

Zipcode	Num Tests	> 4 pCi/L
90036	48	1

Federal EPA Radon Zone for LOS ANGELES County: 2

Note: Zone 1 indoor average level > 4 pCi/L.
: Zone 2 indoor average level >= 2 pCi/L and <= 4 pCi/L.
: Zone 3 indoor average level < 2 pCi/L.

Federal Area Radon Information for LOS ANGELES COUNTY, CA

Number of sites tested: 63

Area	Average Activity	% <4 pCi/L	% 4-20 pCi/L	% >20 pCi/L
Living Area - 1st Floor	0.711 pCi/L	98%	2%	0%
Living Area - 2nd Floor	Not Reported	Not Reported	Not Reported	Not Reported
Basement	0.933 pCi/L	100%	0%	0%

PHYSICAL SETTING SOURCE RECORDS SEARCHED

TOPOGRAPHIC INFORMATION

USGS 7.5' Digital Elevation Model (DEM)
Source: United States Geologic Survey
EDR acquired the USGS 7.5' Digital Elevation Model in 2002 and updated it in 2006. The 7.5 minute DEM corresponds to the USGS 1:24,000- and 1:25,000-scale topographic quadrangle maps. The DEM provides elevation data with consistent elevation units and projection.

Current USGS 7.5 Minute Topographic Map
Source: U.S. Geological Survey

HYDROLOGIC INFORMATION

Flood Zone Data: This data was obtained from the Federal Emergency Management Agency (FEMA). It depicts 100-year and 500-year flood zones as defined by FEMA. It includes the National Flood Hazard Layer (NFHL) which incorporates Flood Insurance Rate Map (FIRM) data and Q3 data from FEMA in areas not covered by NFHL.
Source: FEMA
Telephone: 877-336-2627
Date of Government Version: 2003, 2015

NWI: National Wetlands Inventory. This data, available in select counties across the country, was obtained by EDR in 2002, 2005 and 2010 from the U.S. Fish and Wildlife Service.

State Wetlands Data: Wetland Inventory
Source: Department of Fish and Wildlife
Telephone: 916-445-0411

HYDROGEOLOGIC INFORMATION

AQUIFLOW^{R} Information System
Source: EDR proprietary database of groundwater flow information
EDR has developed the AQUIFLOW Information System (AIS) to provide data on the general direction of groundwater flow at specific points. EDR has reviewed reports submitted to regulatory authorities at select sites and has extracted the date of the report, hydrogeologically determined groundwater flow direction and depth to water table information.

GEOLOGIC INFORMATION

Geologic Age and Rock Stratigraphic Unit
Source: P.G. Schruben, R.E. Arndt and W.J. Bawiec, Geology of the Conterminous U.S. at 1:2,500,000 Scale - A digital representation of the 1974 P.B. King and H.M. Beikman Map, USGS Digital Data Series DDS - 11 (1994).

STATSGO: State Soil Geographic Database
Source: Department of Agriculture, Natural Resources Conservation Service (NRCS)
The U.S. Department of Agriculture's (USDA) Natural Resources Conservation Service (NRCS) leads the national Conservation Soil Survey (NCSS) and is responsible for collecting, storing, maintaining and distributing soil survey information for privately owned lands in the United States. A soil map in a soil survey is a representation of soil patterns in a landscape. Soil maps for STATSGO are compiled by generalizing more detailed (SSURGO) soil survey maps.

SSURGO: Soil Survey Geographic Database
Source: Department of Agriculture, Natural Resources Conservation Service (NRCS)
Telephone: 800-672-5559
SSURGO is the most detailed level of mapping done by the Natural Resources Conservation Service, mapping scales generally range from 1:12,000 to 1:63,360. Field mapping methods using national standards are used to construct the soil maps in the Soil Survey Geographic (SSURGO) database. SSURGO digitizing duplicates the original soil survey maps. This level of mapping is designed for use by landowners, townships and county natural resource planning and management.

PHYSICAL SETTING SOURCE RECORDS SEARCHED

LOCAL / REGIONAL WATER AGENCY RECORDS

FEDERAL WATER WELLS

PWS: Public Water Systems
Source: EPA/Office of Drinking Water
Telephone: 202-564-3750
Public Water System data from the Federal Reporting Data System. A PWS is any water system which provides water to at least 25 people for at least 60 days annually. PWSs provide water from wells, rivers and other sources.

PWS ENF: Public Water Systems Violation and Enforcement Data
Source: EPA/Office of Drinking Water
Telephone: 202-564-3750
Violation and Enforcement data for Public Water Systems from the Safe Drinking Water Information System (SDWIS) after August 1995. Prior to August 1995, the data came from the Federal Reporting Data System (FRDS).

USGS Water Wells: USGS National Water Inventory System (NWIS)
This database contains descriptive information on sites where the USGS collects or has collected data on surface water and/or groundwater. The groundwater data includes information on wells, springs, and other sources of groundwater.

STATE RECORDS

Water Well Database
Source: Department of Water Resources
Telephone: 916-651-9648

California Drinking Water Quality Database
Source: Department of Public Health
Telephone: 916-324-2319
The database includes all drinking water compliance and special studies monitoring for the state of California since 1984. It consists of over 3,200,000 individual analyses along with well and water system information.

OTHER STATE DATABASE INFORMATION

California Oil and Gas Well Locations
Source: Department of Conservation
Telephone: 916-323-1779
Oil and Gas well locations in the state.

RADON

State Database: CA Radon
Source: Department of Health Services
Telephone: 916-324-2208
Radon Database for California

Area Radon Information
Source: USGS
Telephone: 703-356-4020
The National Radon Database has been developed by the U.S. Environmental Protection Agency (USEPA) and is a compilation of the EPA/State Residential Radon Survey and the National Residential Radon Survey. The study covers the years 1986 - 1992. Where necessary data has been supplemented by information collected at private sources such as universities and research institutions.

EPA Radon Zones
Source: EPA
Telephone: 703-356-4020
Sections 307 & 309 of IRAA directed EPA to list and identify areas of U.S. with the potential for elevated indoor radon levels.

PHYSICAL SETTING SOURCE RECORDS SEARCHED

OTHER

Airport Landing Facilities: Private and public use landing facilities
Source: Federal Aviation Administration, 800-457-6656

Epicenters: World earthquake epicenters, Richter 5 or greater
Source: Department of Commerce, National Oceanic and Atmospheric Administration

California Earthquake Fault Lines: The fault lines displayed on EDR's Topographic map are digitized quaternary fault lines, prepared in 1975 by the United State Geological Survey. Additional information (also from 1975) regarding activity at specific fault lines comes from California's Preliminary Fault Activity Map prepared by the California Division of Mines and Geology.

STREET AND ADDRESS INFORMATION

© 2015 TomTom North America, Inc. All rights reserved. This material is proprietary and the subject of copyright protection and other intellectual property rights owned by or licensed to Tele Atlas North America, Inc. The use of this material is subject to the terms of a license agreement. You will be held liable for any unauthorized copying or disclosure of this material.

TO: FARIBA KHALEDAN

FAX NO: (310) 348-1793

FROM: CLOVERDALE CLEANERS

NEW NAME IS

(NEW IMAGE CLEANERS)

682 S CLOVERDALE AVE

LA. 90036

(323) 939-8557

REG: COPY OF OLD MACHINE MOVE OUT and waste move out.

THANKS YOU.

NAME

State of California—Environmental Protection Agency
Form Approved OMB No. 2050-0039 (Expires 9-30-99)
Please print or type. Form designed for use on elite (12-pitch) typewriter.

See Instructions on back of page 6.

Department of Toxic Substances C
Sacramento, California

UNIFORM HAZARDOUS WASTE MANIFEST

1. Generator's US EPA ID No.	Manifest Document No.	2. Page 1 of	Information in the shaded areas is not required by Federal law.
CAH000188615			

3. Generator's Name and Mailing Address	A. State Manifest Document Number
[illegible] COLA CLOVIS [illegible] 93611	24186079
4. Generator's Phone (559) 297-[illegible]	B. State Generator's ID
5. Transporter 1 Company Name: CONSOLIDATED WESTERN	6. US EPA ID Number: CAR000036921
	C. State Transporter's ID [Reserved.]
	D. Transporter's Phone: 562-272-8888
7. Transporter 2 Company Name: TECHNICHEM, INC.	8. US EPA ID Number: CAD981375983
	E. State Transporter's ID [Reserved.]
	F. Transporter's Phone: 510-562-8888
9. Designated Facility Name and Site Address: RESOLVENT INC 831 DEMING WAY SPARKS, NV 89431	10. US EPA ID Number: NVR000076158
	G. State Facility's ID
	H. Facility's Phone: 775-233-2347

11. US DOT Description (including Proper Shipping Name, Hazard Class, and ID Number)	12. Containers No.	12. Containers Type	13. Total Quantity	14. Unit Wt/Vol	I. Waste Number
a. RQ WASTE TETRACHLOROETHYLENE, 9, UN 1897 PG III		D M		P	State 211 EPA/Other F002
b. RQ WASTE TETRACHLOROETHYLENE, 9, UN 1897 PG III	001	D M	00030	G	State 211 EPA/Other F002
c. RQ HAZARDOUS WASTE, LIQUID, N.O.S., 9, NA 3082, III (D039- TETRACHLOROETHYLENE)		D M		G	State 134 EPA/Other D039
d. NON-RCRA HAZARDOUS WASTE PETROLEUM DISTILLATES AND/OR GREEN EARTH		D M		P	State 213 EPA/Other N/A

J. Additional Descriptions for Materials Listed Above	K. Handling Codes for Wastes Listed Above
ERG 11A SOLIDS ADDITIONALSTATE CODE 751 11B LIQUIDS ADDITIONAL STATE CODE 741	a. b. c. d.

15. Special Handling Instructions and Additional Information
EMERGENCY CONTACT CHEM-TEL 800-255-3924
EMERGENCY PROCEDURES: DOT ERG 160

16. GENERATOR'S CERTIFICATION: I hereby declare that the contents of this consignment are fully and accurately described above by proper shipping name and are classified, packed, marked, and labeled, and are in all respects in proper condition for transport by highway according to applicable international and national government regulations.

If I am a large quantity generator, I certify that I have a program in place to reduce the volume and toxicity of waste generated to the degree I have determined to be economically practicable and that I have selected the practicable method of treatment, storage, or disposal currently available to me which minimizes the present and future threat to human health and the environment; OR, if I am a small quantity generator, I have made a good faith effort to minimize my waste generation and select the best waste management method that is available to me and that I can afford.

Printed/Typed Name	Signature	Month	Day	Year
[illegible]	[signature]	09	30	00

TRANSPORTER

17. Transporter 1 Acknowledgement of Receipt of Materials				
Printed/Typed Name: [illegible]	Signature: [signature]	Month: 09	Day: 30	Year: 00
18. Transporter 2 Acknowledgement of Receipt of Materials				
Printed/Typed Name: ROBERT ANDREWS	Signature: [signature]	Month: 09	Day: 30	Year: 00

FACILITY

19. Discrepancy Indication Space				
20. Facility Owner or Operator Certification of receipt of hazardous materials covered by this manifest except as noted in item 19.				
Printed/Typed Name: PERRY TOM	Signature: [signature]	Month: 09	Day: 30	Year: 00

DO NOT WRITE BELOW THIS LINE.

Yellow: TSDF SENDS THIS COPY TO GENERATOR WITHIN 30 DAYS (Generators who submit hazardous waste for transport out-of-state, produce completed copy of this copy and send to DTSC within 30 days

DTSC 8022A (1/99)
EPA 8700—22

GENERATOR

IN CASE OF EMERGENCY OR SPILL, CALL THE NATIONAL RESPONSE CENTER 1-800-424-8802; WITHIN CALIFORNIA, CALL 1-800-852-7550

24186079

MW MOVERS
1130 North Pacific Avenue
Glendale, California 91202
Tel: (818) 768-0207
Fax: (818) 768-3191
CA Contractor Lic# 526199

INVOICE No: 217

DATE:	Salesperson:
08 – 25 – 04	MW

SHIP TO:
SAME

SOLD TO:
New Image Cleaners
682 S. Cloverdale Ave
Los Angeles, CA 90036

QUANTITY	DESCRIPTION	AMOUNT	
1 Ea	Removal and Disposal of Dry Cleaning Machine Suprema 27 / New Image Cleaners *MW Movers removed the solvent and still oil from the dry cleaning machine and stored them in steel containers. Then the Hazardous-Free dry cleaning machine was disposed of as scrap metal.*	$ 1,800	00
	TOTAL:	**$ 1,800**	**00**

STATE OF CALIFORNIA
STATE AND CONSUMER SERVICES AGENCY CONTRACTORS STATE LICENSE BOARD

Consumer Affairs

Building Quality

HAZARDOUS SUBSTANCES REMOVAL AND REMEDIAL ACTIONS CERTIFICATION

Pursuant to the provisions of Section 7058.7 of the Business and Professions Code, the Registrar of Contractors does hereby certify that the following qualifying person has successfully completed the hazardous substances removal and remedial actions examination.

DEPARTMENT OF CONSUMER AFFAIRS
REGISTRAR OF CONTRACTORS
STATE OF CALIFORNIA

Qualifier: Michael Minwong Wee

License No.: 525199

Business Name: Michael Minwonong Wee

WITNESS my hand and official seal this 7th day of July, 1992

David R Phillips
Registrar of Contractors

(BL-36 (12 91)

This certification is the property of the Registrar of Contractors, is not transferable, and shall be returned to the Registrar upon demand when suspended, revoked, or invalidated for any reason.

A 513

State of California
CONTRACTORS STATE LICENSE BOARD
ACTIVE LICENSE

License Number 525199 Entity INDIV

Business Name MICHAEL MINWOONG WEE

Classification C36 HAZ

Expiration Date 02/29/2004

FOO2

4892

American Industrial Services

16613 Minnesotta Ave., Paramount, CA 90723 Tel (562) 272-6666 Fax: (562) 272-8063

Manifest # 73621091

GENERATOR

NAME CLOVERDALE CLEANERS

ACCOUNT NO.

CONTACT PERSON

EPA NO. CAD981984685

ADDRESS 682 S. CLOVERDALE

MAP # 633 C3

CITY LOS ANGELES STATE CA ZIP 90036

TELEPHONE NO. (323) 939-8552

LOAD R/WALK

WASTE PICKED-UP ON 7/19/04

QTY.	DESCRIPTION	UNIT	UNIT PRICE	AMOUNT
1/30	STANDARD FILTER CARTRIDGE	4	25.00	$ 100.00
	SPLIT FILTER CARTRIDGE (13 x 9½")			
	LARGE FILTER CARTRIDGE (13 x 18 ¼")			
1/30	LIQUID WASTE	1		$ 165.00
	POWDER			
	ADDITIONAL			
	SUPPLIES DELIVERED			

X PAID CK # 5988 ☐ PAID CASH

TOTAL AMOUNT DUE $ 265.00

AUTHORIZED TRANSPORTER'S SIGNATURE

7/19/04
DATE

GENERATOR CERTIFICATION

Generator certifies that waste described on attached manifest is Waste Tetrachloroethylene generated by dry-cleaning operation and it has been packaged in accordance transporter's specification. This also certifies that all ownership of above described materials are transferred to transporter for the purpose of recycling, incineration, disposal or purpose deemed appropriate. Generator understands that all accounts are on C.O.D. basis. If no one is available to make payment at the time of service, generator will make full pay within 10 days of the date of service. No statements will be sent. Generator hereby asks AIS to mail the generator a monthly reminder notice on all unpaid invoices. The ch for this additional service is $3.00 per reminder notice per month per invoice. Generator agrees to pay AIS 1.75% interest per month on all past due invoices. In the eve default the generator also agrees to pay AIS any and all costs including collection costs, court cost and attorney fees. Generator agrees to manage and/or store all hazar waste containers in a sealed containment area (system) that is designed and operated in accordance with subsection (b) of Section 66264.175 of Title 22, California Code of Regul (CCR) and also agrees to fully comply with Article 9 of Title 22, CCR. Generator further agrees to hold harmless AIS, its officers, agents and employees from all claims liabilities in connection with any and all soil and ground contamination at the generators location(s) and surrounding properties.

X

AUTHORIZED GENERATORS SIGNATURE

7-19-2004
DATE

NAME

OWNER FILE INFORMATION

DATE UPDATED: 01/25/2005 6:08:32PM BY:

Owner ID: OW0007659
Tax ID :
Drivers License:

Owner Name: MALINSKY YAKOV
Owner DBA: CLOVERDALE CLEANERS
Owner Address:

Ownership Type:
Work/Business Phone: 323-939-8557
Billing/Mailing Address: 682 S. CLOVERDALE
LOS ANGELES, CA 90036

ATTN/Care of:

FACILITY FILE INFORMATION

Facility ID: FA0007659
Facility Name: CLOVERDALE CLEANERS
No. of Employee: 2
Site Location: 682 S CLOVERDALE AVE
LOS ANGELES, CA 90036
Phone: 323-939-8557
Mailing Address: 682 S. CLOVERDALE AVE.
LOS ANGELES, CA 90036
Operator/Care of:
Email Address:
District: W - WEST
City Code: LAC
CUPA Jurisdiction: LA
Operation Hours:
SIC Code: 7216
NOB: DELETE
Business Type / Code:
Station (Code 1): LFD
D & B #:
Date 1 (D1):

GENERAL HEALTH PROGRAM ELEMENTS

Record ID #	Program Element	Current Status	EPA #	Effective Date D1 (Beg.) & C1 (End)		Designated Employee	Last Inspectic Date
PR0023090	1001 - HW GEN, 0-5 EMPLOYEES	Inactive, non-billable		07/01/89	12/16/04	EE0000071	12/17/20(

LA County Fire Department
SERVICE REQUEST

By: EE0000828 - TA, BICH-THUY

Report # : 5602

V072004

DATE: January 07, 2005

TO: WEST OFFICE
VICTOR NANADIEGO

FROM: EE0000828 - TA, BICH-THUY
FMD - SB1082 REVENUE MGMT SECTION
PHN 323 881-2444; FAX 323 415-5742

COMPLAINT ID: CO0006972

FA0007659 - CLOVERDALE CLEANERS

Requires further action?: Y

OWNER INFORMATION

OW0007659 - MALINSKY YAKOV
DBA : CLOVERDALE CLEANERS
Site Address : Owner Address Not Specified

Mailing Address: 682 S. CLOVERDALE
LOS ANGELES,

Phone:

FACILITY INFORMATION

FA0007659 - CLOVERDALE CLEANERS
Location : 682 S. CLOVERDALE AVE., LA 90036
Site Address : 682 S CLOVERDALE AVE
LOS ANGELES, CA 90036

Mailing Address: 682 S. CLOVERDALE AVE.
LOS ANGELES, CA 90036

Phone: 1st: 323-939-8557

COMPLAINT ID NUMBER: CO0006972

Service Code: _____
Action Code: _____
Result Code: _____

COMPLAINT MODE : FMD REFERRAL

District : W

SOURCE OF REQUEST:

Complainant: Complainant Not Specified
Address: Address Not Specified

Home/Cell Phone : Phone Not Specified
Work Phone : Phone Not Specified
Email Address :

DESCRIPTION: *(Please clearly describe the changes / corrections.)*

STATUS : 16 - OUT OF BUSINESS

11/10/04 - Assigned to Insp. Khaledan. Owner change to Tong Cho and new DBA is New Image Cleaners

Per LA City FD notification "CLOVERDALE CLEANERS" is no longer at site. Please verify company still in business. "Caller indicated that bus use a different process for cleaning" Thank. Bta
12/14/04 - Assigned to Insp. Khaledan. Please if business is still in operation. Thanks, VN
12/16/04-Inspection revealed new DBA and owner: New Image Cleaner, Tommy CHo. New business does NOT generate hazardous waste. PLEASE CANCEL PERMIT.FK

		Date / Time	
Received by :	EE0000828 - TA, BICH-THUY	12/9/2004	14:55:00
Assigned to :	EE0000124 - KHALEDAN, FARIBA	12/14/200	14:55:00

List dates, times, types of notices, names address and phone numbers of people involved. Describe conditions and actions taken.

Date : _____
Time In : _____
Time Out : _____
Hrs/Min : _____

** PLEASE INDICATE THE EFFECTIVE DATE NOT THE SITE VISIT DATE**

LA County Fire Department
SERVICE REQUEST

Report # : 5602

By : EE0000828 - TA, BICH-THUY

V072004

ENTERED 12/14/04 VN

DATE: December 14, 2004

TO: WEST OFFICE
VICTOR NANADIEGO

FROM: EE0000828 - TA, BICH-THUY
FMD - SB1082 REVENUE MGMT SECTION
PHN 323 881-2444; FAX 323 415-5742

COMPLAINT ID: CO0006972

FA0007659 - CLOVERDALE CLEANERS

Requires further action? Y

OWNER INFORMATION

OW0007659 - MALINSKY YAKOV
DBA : CLOVERDALE CLEANERS
Site Address : Owner Address Not Specified

Mailing Address: 682 S. CLOVERDALE
LOS ANGELES,

Phone:

FACILITY INFORMATION

FA0007659 - CLOVERDALE CLEANERS
Location : 682 S. CLOVERDALE AVE., LA 90036
Site Address : 682 S CLOVERDALE AVE
LOS ANGELES, CA 90036

Mailing Address: 682 S. CLOVERDALE AVE.
LOS ANGELES, CA 90036

Phone: 1st: 323-939-8557

COMPLAINT ID NUMBER: CO0006972

Service Code: _____
Action Code: _____
Result Code: _____

COMPLAINT MODE : FMD REFERRAL

District : W

SOURCE OF REQUEST:

Complainant: Complainant Not Specified
Address: Address Not Specified

Home/Cell Phone : Phone Not Specified
Work Phone : Phone Not Specified
Email Address :

DESCRIPTION: *(Please clearly describe the changes / corrections)*

STATUS : 16 - OUT OF BUSINESS

11/10/04 - Assigned to Insp. Khaledan. Owner change to Tong Cho and new DBA is New Image Cleaners

Per LA City FD notification "CLOVERDALE CLEANERS" is no longer at site. Please verify company still in business. "Caller indicated that bus use different process for cleaning" Thank. Bta

12/14/04 - Assigned to Insp. Khaledan. Please if business is still in operation. Thanks, VN

		Date / Time	
Received by :	EE0000828 - TA, BICH-THUY	12/9/2004	14:55:00
Assigned to :	**EE0000124 - KHALEDAN, FARIBA**	12/14/200	14:55:00

List dates, times, types of notices, names address and phone numbers of people involved. Describe conditions and actions taken.

Date : _____
Time In : _____
Time Out : _____
Hrs/Min : _____

_____

_____

_____

** PLEASE INDICATE THE EFFECTIVE DATE NOT THE SITE VISIT DATE**

Date run : 12/14/2004 8:46:37AM
Run by :
FA0007659 CLOVERDALE CLEANERS

LA County Fire Department
Facility Information Report

Report # : 5302
Page 1 of 3
Version 101204

OWNER FILE INFORMATION

* Clearly make changes/corrections here.

Owner ID: OW0007659 New Owner ID:
Owner Name: MALINSKY YAKOV Tax ID :
Owner DBA: CLOVERDALE CLEANERS
Owner Address:

Work/Business Phone: 323-939-8557
Billing/Mailing Address: 682 S. CLOVERDALE
LOS ANGELES, CA 90036
ATTN/Care of:
Ownership Type:

FACILITY FILE INFORMATION

Facility ID: FA0007659
Facility Name: CLOVERDALE CLEANERS
No. of Employee: 2
Site Location: 682 S CLOVERDALE AVE
LOS ANGELES, CA 90036
Phone: 323-939-8557
Mailing Address: 682 S. CLOVERDALE AVE.
LOS ANGELES, CA 90036
Operator/Care of: E-Mail Address:
District: W - WEST
City Code: LAC **LOS ANGELES**
CUPA Jurisdiction: LA
Operating Hours: Days: Hours:
SIC Code: 7216 Drycleaning plants, except rug Nature of Business:
Business Type / Code:
Station: LFD
Date First Became Operational:

Facility is a non-generator Please cancel haz waste permit 12/16/04

GENERAL HEALTH PROGRAM ELEMENTS

Record ID	Current Program Element	Current Status	EPA #	Effective Date Beg.	Effective Date End	------ Changes ------ Program Element	Status
PR0023090	1001 - HW GEN, 0-5 EMPLOYEES	Active, billable		07/01/89			

Addition Program Element:

CA Waste Code					
RCRA Waste Code					
AMOUNT per quarter					
UNITS (PGTY) Pounds, Gallons, Tons, Yards					

CONSENT GIVEN BY: INSPECTOR SIGNATURE: EMPLOYEE ID:

1st DATE & TIME OF INSPECTION: 2nd DATE & TIME OF INSPECTION:

3rd DATE & TIME OF INSPECTION:

LA County Fire Department
Facility Information Report

ENVIRONMENTAL CONTACT INFORMATION *** For Haz Mat Handlers.*

Contact Name: Phone : Not Specified

Dun & Bradst.: * Please Fill-Out

EMERGENCY CONTACT INFORMATION

	PRIMARY CONTACT:	SECONDARY CONTACT:
Name :		
Title :		
Business Phone :	Not Specified	Not Specified
24 - Hour Phone :	Not Specified	Not Specified
Pager # :	Not Specified	Not Specified

PREVIOUS INSPECTIONS

Activity Date	Program Element	Service	Result	Action	Violation Code	Inspector ID
03/22/00	1001	001	01	00	0	EE0000114
05/20/03	1001	001	01	00		EE0000124

VIOLATIONS LIST

Activity Date	Program Element	Viol Status	Service	Result	Action	Violation Code	Violation Degree	Description

CONSENT GIVEN BY: _____ INSPECTOR SIGNATURE: _____ EMPLOYEE ID: _____

1st DATE & TIME OF INSPECTION: _____ 2nd DATE & TIME OF INSPECTION: _____

3rd DATE & TIME OF INSPECTION: _____

LA County Fire Department
Facility Information Report

Field Notes

LIST ORDER OF INSPECTION AS FOLLOWS: I. OPENING CONFERENCE II. WALK THROUGH III. DOCUMENTS IV. CLOSING CONFERENCE V. VIOLATIONS

CONSENT GIVEN BY: _____ INSPECTOR SIGNATURE: _____ EMPLOYEE ID: _____

1st DATE & TIME OF INSPECTION: _____ 2nd DATE & TIME OF INSPECTION: _____

3rd DATE & TIME OF INSPECTION: _____

Date run : 5/6/03 12:14:14PM
Run by : fk
FA0007659 CLOVERDALE CLEANERS

LA County Fire Department
Facility Information Report

Report # : 5302
Page 1 of 3
Version 092502

OWNER FILE INFORMATION

Clearly make changes/corrections here.

Owner ID: OW0007659 New Owner ID:
Owner Name: MALINSKY YAKOV Tax ID :
Owner DBA:
Owner Address:
Work/Business Phone: ← (323) 939-8557
Billing/Mailing Address: 682 S. CLOVERDALE
LOS ANGELES, CA 90036
ATTN/Care of:
Ownership Type:

FACILITY FILE INFORMATION

Please update:.

Facility ID: FA0007659
Facility Name: CLOVERDALE CLEANERS
No. of Employee: 2
Site Location: 682 S CLOVERDALE AVE
LOS ANGELES, CA 90036
Phone: ~~213~~-939-8557 (323) 939-8557
Mailing Address: 682 S. CLOVERDALE AVE.
LOS ANGELES, CA 90036
Operator/Care of: E-Mail Address:
District: W - WEST
City Code: LAC
CUPA Jurisdiction: LA
Operating Hours: Days: Hours:
SIC Code: 7216 Drycleaning plants, except rug Nature of Business:
Business Type / Code:
Station: LFD
Date First Became Operational:

GENERAL HEALTH PROGRAM ELEMENTS

Record ID	Current Program Element	Current Status	EPA #	Effective Date Beg.	Effective Date End	Changes — Program Element	Changes — Status
PR0023090	1001 - HW GEN, 0-5 EMPLOYEES	Active, billable		07/01/89			

Addition Program Element:

CA Waste Code	211				
RCRA Waste Code	waste perc.				
AMOUNT per quarter	30				
UNITS (PGTY) Pounds, Gallons, Tons, Yards	G				

CONSENT GIVEN BY: Yakov Malinsky INSPECTOR SIGNATURE: EMPLOYEE ID: 124
1st DATE & TIME OF INSPECTION: 05/20/03 2nd DATE & TIME OF INSPECTION:
3rd DATE & TIME OF INSPECTION:

ENVIRONMENTAL CONTACT INFORMATION

** For Haz Mat Handlers.

Contact Name:

Phone : Not Specified

Dun & Bradst.: * Please Fill-Out

EMERGENCY CONTACT INFORMATION

	PRIMARY CONTACT:	SECONDARY CONTACT:
Name :		
Title :		
Business Phone :	Not Specified	Not Specified
24 - Hour Phone :	Not Specified	Not Specified
Pager # :	Not Specified	Not Specified

PREVIOUS INSPECTIONS

Activity Date	Program Element	Service	Result	Action	Violation Code	Inspector ID
03/22/00	1001	001	01	00	0	EE0000114

VIOLATIONS LIST

Activity Date	Program Element	Viol Status	Service	Result	Action	Violation Code	Violation Degree	Description

CONSENT GIVEN BY: _____ INSPECTOR SIGNATURE: _____ EMPLOYEE ID: _____

1st DATE & TIME OF INSPECTION: _____ 2nd DATE & TIME OF INSPECTION: _____

3rd DATE & TIME OF INSPECTION: _____

LA County Fire Department
Facility Information Report

Field Notes

LIST ORDER OF INSPECTION AS FOLLOWS: I. OPENING CONFERENCE II. WALK THROUGH III. DOCUMENTS IV. CLOSING CONFERENCE V. VIOLATIONS

CONSENT GIVEN BY: _____ INSPECTOR SIGNATURE: _____ EMPLOYEE ID: _____

1st DATE & TIME OF INSPECTION: _____ 2nd DATE & TIME OF INSPECTION: _____

3rd DATE & TIME OF INSPECTION: _____

Los Angeles County Fire Dept • Health Hazardous Materials Division
Certified Unified Program Agency • Participating Agency

FIELD NOTES

DRY CLEANING

BUSINESS: Cloverdale Cleaners | FA 7659 | DATE: 05/20/03

Hazardous Waste Process & Waste Streams:

☐ Consolidated Contingency Plan ☐ Haz Mat Inventory ☑ CESQG/SQG/LQG

Dry Cleaning Unit Model American Suprema (750. HP) [Module 20/25 lb]
☑ Perc ☐ Powder ☐ Hydrocarbon

☑ Close – loop distillation system - # canisters/ filters 4

Perc Tanks in unit 3 Perc Capacity # gal Tank 1 - 23.78 } = 73.18 G total
Tank 2 - 31.7
Tank 3 - 17.7 } *

☑ **Waste sludge** #gal 35 G
Manifest/Date Consolidated Western/#22220872/30G/09-20-02

☑ **Waste Filters** # gal Company picks up filters from machine (no storage container)
Manifest/Date Consolidated Western/#2082665/40P/04-10-01

☑ **Waste Water** (Separator) #gal 5 G - added to waste sludge
☐ Evaporator

Other waste:

Comments/Observations/Recommendations:

EPA ID = CAD 981984685

* according to Technical Data on manual - no markings on machine to indicate capacity.

Los Angeles County Fire Dept • Health Hazardous Materials Division
Certified Unified Program Agency • Participating Agency

REFER REPLY TO:
Fariba Khaledan
5825 Rickenbacker Road
Commerce, CA 90040
Tel: (323) 890-4006
Fax: (323) 890-4046

INSPECTION REPORT

BUSINESS: Cloverdale Cleaners	OWNER: Yakov Malinsky	DATE: 05/20/03
ADDRESS: 682 S. Cloverdale Ave., LA 90036	BUS TYPE: Dry Cleaner	FA 7659

The following items, if applicable, have been inspected. This document constitutes a Summary of Violations and Notice to Comply if the violation (V) column is checked. *Reference: Titles 19 and 22 of the California Code of Regulations (CCR), Chapters 6.5, 6.67, and 6.95 of the Health and Safety Code (HSC), and Titles 11 and 12 of the Los Angeles County Code (Co Ord)*

	HAZARDOUS WASTE GENERATOR				HAZARDOUS WASTE GENERATOR	
	V	SUBJECT	SECTION	V	SUBJECT	SECTION
1		Hazardous waste determination	CCR 66262.11		Manifest copies retained for 3 years	CCR 66262.40(a)
2		Proper disposal of hazardous waste	HSC 25189.5 (a)		Consolidated manifest requirements	HSC 25160.2
3		Maintain/operate to prevent release/fire	CCR 66265.31		Hazardous waste transported by registered hauler	HSC 25163(a)
4		Hazardous waste labeling	CCR 66262.34(f)		LDR documents retained onsite	CCR 66268.7(a)(6)
5		Hazardous waste accumulation time	CCR 66262.34(a-d)		Hazardous waste analysis retained for 3 years	CCR 66262.40(c)
6		Hazardous materials storage and labeling	CCR 66261.2(f)		Personnel training	CCR 66265.16
7		Satellite accumulation	CCR 66262.34(e)		Contingency plan	CCR 66265.51
8		Containers leaking or not in good condition	CCR 66265.171		Emergency preparedness/prevention	CCR 66265.30-.37
9		Hazardous waste containers closed	CCR 66265.173(a)		Source Reduction requirements for LQGs	CCR 67100.3
10		Separation of incompatibles	CCR 66265.177		Biennial Report requirements	CCR 66262.40-.41
11		Retrograde/accumulated speculatively	CCR 66262.10		Excluded recyclable material management	HSC 25143.2/.9
12		Empty containers	CCR 66261.7		Recyclable Material Report	HSC 25143.10
13		Used oil management	CHSC 25250.4		Site assessment requirements	HSC 25187(a)(1)
14		Used oil filter management	CCR 66266.130		Closure requirements	CCR 66265.111/114
15		Used battery management	CCR 66266.81		Reckless management of hazardous waste	HSC 25189.6
16		Contaminated textile management	HSC 25144.6		Other violation(s) – see narrative section	
17		Container inspection - weekly	CCR 66265.174		**HAZARDOUS MATERIALS HANDLER**	
18		Tank inspection - daily	CCR 66265.195		Contingency plan/inventory submitted	HSC 25503.5
19		Tank operating requirements	CCR 66265.194		Plan and inventory updated & accurate	HSC 25505
20		EPA ID # (to obtain: call 800-618-6942)	CCR 66262.12		Regulated substance registration	HSC 25533(a)
21		Hazardous waste transported with manifest	CCR 66262.20		**ABOVEGROUND PETROLEUM STORAGE TANK**	
22		Hazardous waste manifest complete	CCR 66262.23(a)		SPCC Plan Referral to RWQCB (213) 576-6600	HSC 25270.3
23		Manifest copies to DTSC	CCR 66262.23(a)(4)		**PERMIT REQUIRED** – Submit UP Forms	Co Ord 12.50.075

☑ **NO SIGNIFICANT VIOLATIONS OBSERVED ON DATE OF INSPECTION.**

☐ **NOTICE OF VIOLATION: THE VIOLATION(S) CITED MUST BE CORRECTED BY** _____.

Attention: The items marked are in violation. These violations may result in re-inspection fees, permit revocation, and/or administrative/civil/criminal penalties. Any time granted for correction of the violation(s) does not preclude any enforcement action by this Department or other agencies.

Inspected By:	Consent Given By:	Authorized Representative's Signature:
Fariba Khaledan	Yakov Malinsky	Yakov Malinsky

County of Los Angeles • Fire Department
Health Hazardous Materials Division

INSPECTION SUMMARY REPORT

Business Name: CLOVERDALE CLEANERS		Phone: (323) 939-8557	
Site Address: 682 S. CLOVERDALE			
City: LA	CA	Zip Code: 90036	Operating hrs: 8A-6P
Mailing Address: SAA		Business owner: YAKOV MALINSKY	
City:	State:	Zip Code:	
Insp Dist: WEST	Insp Unit:	Div:	

Facility ID #: 575326	
Industry Type: DRY CLEANING	
EPA #: CAD 981984685	
Sic Code: 7216	No of Empl. 1
Map Page:	Grid:
BN:	Sta:

FEE GROUP
- ☐ Disclosure/RS _____
- ☐ CalARP _____
- ☐ UST _____
- ☐ AST/SPCC ☐Y ☐N
- ☐ HazWaste Generator _____
  - ☐ Large Quantity Generator
- ☐ Tiered Permit _____

TREATMENT TIERS
- A. ____ PBR, FHHW, HHHW
- B. ____ CA
- C. ____ CEL
- D. ____ CE-CL
- E. ____ CESW
- F. ____ CESQT
- _____ Total Units

OTHER
- ☐ Financial Assurance
- ☐ Phase I
- ☐ Offsite HazWaste Consolidation
- ☐ Recycling Notification
- ☐ Pollution Prevention Report

CLASS OF VIOLATIONS

	I	II	Minor
HW			
TP			
HM			

CA Waste Code	211					
RCRA Waste Code						
AMT (PGTY) Pounds, Gallons Yds, Tons: per quarter	15g					

Referrals ☐ AQMD ☐ B & S ☐ FIRE ☐ IW ☐ OSHA ☐ DTSC ☐ RWQCB ☐ _____

Visit Date	Start Time	Insp Type	Pro Elem	Time Invested	Action Code	Special Circumstances
3/22/00	15:30	I	HW	1:00	A	
/ /	:			:		
/ /	:			:		
/ /	:			:		
/ /	:			:		
			Total Time:	1:00		

INSPECTION TYPE: 004: Complaint 001: Inspection 009: Joint Inspection 010: Joint with Agency 011: Multimedia 002: Revisit 012: Permit 023: Sampling 560: Closure
PROGRAM ELEMENT: HM HW TP AST UST RS
ACTION CODES: A: Abate AO: Adm Order CR: Criminal Referral H: Hearing N: NOV O: No viol T: Time ext X: Other Z: non-gen

Insp No: 114	Signature: Mario Preciado	Date: 3/22/00
Consent given by: YAKOV MALINSKY	Title: OWNER	Date: 11

County of Los Angeles • Fire Department
Health Hazardous Materials Division

INSPECTION REPORT

DATE: 3/22/00

DBA:	Facility ID #:
Cloverdale Cleaners	595326

LIST ORDER OF INSPECTION AS FOLLOWS: I. OPENING CONFERENCE II. WALK THROUGH III. DOCUMENTS IV. CLOSING CONFERENCE V. VIOLATIONS

I. INTRO - VERIFIED CURRENT OWNERSHIP. N. CHANGE IN BUSINESS PRACTICE

II. DRY CLEAN

AMERICAN SUPREME

3 TANKS OPERATOR UNCERTAIN ~ 70g/YR ADD

WASTE PCE → STORED AT BACK OUTSIDE → 1X55g/N ISSUED HW. LABEL <100kg 1/5 FULL

WASTE FILTERS → CHANGED OUT UPON PICK-UP RECOMMEND APPROVED D.O.T CONTAINER.

WASTE CONDENSATION → 1X5g/N BUCKET/6 MOS → 1X55g/N DM.

III. MANIFEST

AAD DISPOSAL CO.

1 DM 25Y (211, F002)

1 DM 20g

05/28/99

m# 9911094)

PHL# 575326 **INDUSTRY SURVEY** Los Angeles County Fire Department • Prevention Bureau
Health Hazardous Materials Division
LACoFD HHMD • IS1 v3.2 • 4/93

Code 100 SIC# 7216 EPA# CAD981984685 ☐Pending ☐NA

DBA Cloverdale Cleaners	Phone 213-939-8557
Owner YAKOV Malinsky	Interviewed M Malinsky
Partner	Title Owner
Address number 682 dir S. street name Cloverdale type	Product/Service Dry Cleaners
unit # City LA Zip 90036	
Mailing Same	Start Date / # of employees 1
	# of shifts / Operating hours

Viol Rank	CA Waste Code	1 211	2	3	4
☐HWUT	Amt (PGT) Pounds, Gallons, Tons; per quarter	55G			
☐HRF	Mtl/Qty				

Referrals ☐AQMD ☐B&S ☐Fire ☐IW ☐OSHA ☐SDHS ☐_____

Viol 01 02 03 04 05 06 07 08 09 10 11 12 13 14 15 16 17 18 19 20 21 22 23 24 25 26 27 28 29 30 31 32 33
34 35 36 37 38 39 40 41 42 43 44 45 46 47 48 49 50 51 52 53 54 55 56 57 58 59 60 61 62 63 64 65 99

Visit Date	Start Time	Insp	Action	Time Invested	Special Circumstances
05/29/96	3:00	152	IO	1:00	
/ /	:			:	
/ /	:			:	
/ /	:			:	

Signature(s) Linda Schwarz

Action codes: A-Abate C-Complaint E-Enforce H-Hearing I-Insp M-File Mit N-NOV O-no viol P-PHL Inv R-Revisit S-Samples T-Time ext X-other Z-non-gen

Dry Cleaners
Perc → 1 55 gal drum
filter cartridge
4
AAD
2/6/96.
Liq. waste
55 gal
Manifest #
95924766

Date 4/29/91 Time ☐ New ☐ Change

Los Angeles County Hazardous Materials Control Program Industry Survey

Insp. 046 Page ☐ of ☐
☐ Routine ☐ Complaint ☐ Revisit
☒ PHL Inv ☐ Joint ☐ NG

PHL# 575326 Code 1000 SIC# 7216 Phone ☐☐☐-☐☐☐-☐☐☐☐

DBA Cloverdale Cleaners
Owner Yakov Malinsky
Partner
Address
unit # ☐ number ☐ dir ☐ street name ☐ type ☐
City LA Zip Code ☐☐☐☐☐
Mailing

Interviewed
Title
Start Date # of employees
# of shifts Operating Hours
Violation Rank ☐ I ☐ II ☐ III

Waste Cat	1	2	3	4
Amt (PGT)				

P = pounds, G = gallons, T = tons; per quarter

Product / Service EPA# ☐☐☐☐☐☐☐☐☐☐☐☐
☐ HRF Materials Quantity Storage

# UST	Size / For	# AST	Size / For

P R O C E S S F L O W C H A R T

process & materials → hazardous waste & rate generated → storage method (drum/AST/UST) → hauler manifest number & date → disposal method / environmental fate

current PHL # 575326-1000 good → 6/30/91

Malinsky, Yakov
Cloverdale Cleaners
682 S. Cloverdale
LA 90036

same mailing address

Said they did receive refunds.
PHL invest.
everything is current & in order.

Action ☐ Hearing / / ☐ Revisit / / ☐ Abatement / /

R e f e r r a l s
☐ AQMD ☐ IW
☐ B & S ☐ OSHA
☐ Fire ☐ SDHS
☐ HMCP_____

Violations / Remarks

Signature(s)

TAX COLLECTOR: This account being deleted has paid inappropriate fees due to erroneous billing. Please make the following transaction(s) to correct the error:

X Refund $1057.00 from last year's ('88-'89) tax due to
____duplicate payment
__X__overpayment
____not a haz. waste generator

___Transfer $_____from this year's ('89-'90) tax to account #_____.

___Refund $_____ from this year's ('89-'90) tax due to
____duplicate payment
____overpayment
____not a haz. waste generator

Thank you.
Officer Yoshi Ishimaru, HMS

76C352-9 53-P

STATUS CHANGE

☐ MAKE CHANGE (S) AS INDICATED BELOW

☒ CANCEL ENTIRE ACCOUNT (Reason below must be completed and signed)

ACCOUNT NUMBER	BUS CODE
805309	103

deleted

CHANGE TO

OWNER(S) NAME	
DBA NAME	Clovndale Cleaners
MAIL ADD	
BUS ADD	
OTHER	Code Fee

REASON FOR CANCELLATION OR CHANGE. Use Account Number (s)

Wrong coding

ADDITIONAL COLLECTIONS	
Additional Fee	
Addition of Partner	
Duplicate License	
Site Transfer	
Total	

Yoshi Ishimaru
Representative's Signature

13
District Code

12/21/89
Date

76C352-9 53-P

☐ MAKE CHANGE (S) AS INDICATED BELOW

STATUS CHANGE

ACCOUNT NUMBER	BUS CO
805309	10

☒ CANCEL ENTIRE ACCOUNT (Reason below must be completed and signed)

	CHANGE TO
OWNER(S) NAME	YAKOV MALINSKY
DBA NAME	CLOVERDALE CLEANERS
MAIL ADD	682 S. Cloverdale Ave
BUS ADD	L.A. CA 90036
OTHER	Code Fee

REASON FOR CANCELLATION OR CHANGE. Use Account Number (s)	ADDITIONAL COLLECTIONS	
	Additional Fee	
Transfer $ to acc # 466874 (100)	Addition of Partner	
	Duplicate License	
	Site Transfer	
Yolanda R Moore 13 1-17-90	Total	

Representative's Signature — District Code — Date

Cloverdale Cleaners
682 S. Clover Dale Ave,
L.A. CA 90036

TAX COLLECTOR: This account being deleted has paid inappropriate fees due to erroneous billing. Please make the following transaction(s) to correct the error:

X Refund $ 269 from last year's ('88-'89) tax due to
From # 805309 (103)
___ duplicate payment
X overpayment
___ not a haz. waste generator

X Transfer $ 295 from this year's ('89-'90) tax to account
805309 (103) # 466874.

X Refund $ 788 from this year's ('89-'90) tax due to
From acct
805309
___ duplicate payment
X overpayment
___ not a haz. waste generator

Thank you.
Officer Yolanda R. Moore, HMS

paid 370 1988 151
paid 1083 368.7 S
8/89

PLEASE PRINT

COUNTY OF LOS ANGELES—PUBLIC HEALTH LICENSE APPLICATION

ACCT. 575326

TODAY'S DATE 12-27-89 DL # _____ DATE BUSINESS STARTED 07 (MO) 01 (DAY) 89 (YR)

OWNER(S) NAME(S) MALINSKY YAKOV
LAST, FIRST AND MIDDLE INITIAL

BUSINESS CODE 100

PARTNER(S)
LAST, FIRST AND MIDDLE INITIAL

DOING BUSINESS AS - TRADE NAME CLOVERDALE CLEANERS

DISTRICT CODE 13

BUS. ADDRESS 00682 (BEGINNING NO.) _____ (ENDING NO.) _____ (FRACTION) S (DIR) CLOVERDALE (STREET)

LA (CITY) 90036 (ZIP CODE)

MAILING ADDRESS 682 (NUMBER AND STREET) S CLOVERDALE

LOS ANGELES (CITY) CA (STATE) 90036 (ZIP CODE)

TYPE OF BUSINESS TO BE LICENSED Hazardous Waste Dsmnator

VEH. LICENSE NO./ NO. OF MACHINES SIC 7216

PHONE 1-213-939 8557

PREVIOUS ACCOUNT NUMBER IF ANY 805309

SIGNATURE OF APPLICANT By Phone

SIGNATURE OF FIELD REPR. Yoshi Shimano

FOR TAX COLLECTORS USE

CURRENT FEE $	
PRORATION $	
PENALTY $	
PRIOR YEAR FEE $	
PRIOR YEAR PEN $	
PAY TOTAL FEE DUE $	

[redacted]

PLEASE PRINT

COUNTY OF LOS ANGELES – PUBLIC HEALTH LICENSE APPLICATION

ACCT 466874

TODAY'S DATE 9-1-89 DL # _____

DATE BUSINESS STARTED 07 01 89 (MO DAY YR)

OWNER(S) NAME(S) MALINSKY YAKOV (LAST, FIRST AND MIDDLE INITIAL)

100 BUSINESS CODE

PARTNER(S) (LAST, FIRST AND MIDDLE INITIAL)

G BUSINESS TRADE NAME CLOVERDALE CLEANERS

13 DISTRICT CODE

BUS. ADDRESS 00682 (BEGINNING NO.) ____ (ENDING NO.) ____ (FRACTION) S (DIR) CLOVERDALE (STREET)

LA (CITY) 90036 (ZIP CODE)

MAILING ADDRESS 682 S CLOVERDALE (NUMBER AND STREET)

LOS ANGELES (CITY) CA (STATE) 90036 (ZIP CODE)

TYPE OF BUSINESS TO BE LICENSED HAZARDOUS WASTE GENERATOR

VEH. LICENSE NO./ NO. OF MACHINES SIC 7216

PHONE 213 ~~[illegible]~~ 939-8557

PREVIOUS ACCOUNT NUMBER IF ANY _____

SIGNATURE OF APPLICANT Yakov Malinsky

SIGNATURE OF FIELD REPR. [signature]

IRWIN BIEDERMAN

FOR TAX COLLECTORS USE

CURRENT FEE $	
PRORATION $	
PENALTY $	
PRIOR YEAR FEE $	
PRIOR YEAR PEN $	
PAY-TOTAL FEE DUE $	

Appendix C

Historical Research Documentation

5401 - 5407 Wilshire Blvd

5401 - 5407 Wilshire Blvd

Los Angeles, CA 90036

Inquiry Number: 5498124.8

November 30, 2018

The EDR Aerial Photo Decade Package

6 Armstrong Road, 4th floor
Shelton, CT 06484
Toll Free: 800.352.0050
www.edrnet.com

EDR Aerial Photo Decade Package

11/30/18

Site Name:

5401 - 5407 Wilshire Blvd
5401 - 5407 Wilshire Blvd
Los Angeles, CA 90036
EDR Inquiry # 5498124.8

Client Name:

Rincon
180 North Ashwood Avenue
Ventura, CA 93003-0000
Contact: Sarah Larese

Environmental Data Resources, Inc. (EDR) Aerial Photo Decade Package is a screening tool designed to assist environmental professionals in evaluating potential liability on a target property resulting from past activities. EDR's professional researchers provide digitally reproduced historical aerial photographs, and when available, provide one photo per decade.

Search Results:

Year	Scale	Details	Source
2016	1"=500'	Flight Year: 2016	USDA/NAIP
2012	1"=500'	Flight Year: 2012	USDA/NAIP
2009	1"=500'	Flight Year: 2009	USDA/NAIP
2005	1"=500'	Flight Year: 2005	USDA/NAIP
2002	1"=500'	Flight Date: June 10, 2002	USDA
1994	1"=500'	Acquisition Date: May 31, 1994	USGS/DOQQ
1989	1"=500'	Flight Date: August 22, 1989	USDA
1981	1"=500'	Flight Date: February 17, 1981	EDR Proprietary Brewster Pacific
1977	1"=500'	Flight Date: April 25, 1977	EDR Proprietary Brewster Pacific
1972	1"=500'	Flight Date: November 21, 1972	EDR Proprietary Brewster Pacific
1964	1"=500'	Flight Date: July 28, 1964	USGS
1952	1"=500'	Flight Date: August 01, 1952	USGS
1948	1"=500'	Flight Date: July 10, 1948	USGS
1938	1"=500'	Flight Date: May 22, 1938	USDA
1928	1"=500'	Flight Date: January 01, 1928	FAIR
1923	1"=500'	Flight Date: January 01, 1923	FAIR

When delivered electronically by EDR, the aerial photo images included with this report are for ONE TIME USE ONLY. Further reproduction of these aerial photo images is prohibited without permission from EDR. For more information contact your EDR Account Executive.

Disclaimer - Copyright and Trademark Notice

This Report contains certain information obtained from a variety of public and other sources reasonably available to Environmental Data Resources, Inc. It cannot be concluded from this Report that coverage information for the target and surrounding properties does not exist from other sources. NO WARRANTY EXPRESSED OR IMPLIED, IS MADE WHATSOEVER IN CONNECTION WITH THIS REPORT. ENVIRONMENTAL DATA RESOURCES, INC. SPECIFICALLY DISCLAIMS THE MAKING OF ANY SUCH WARRANTIES, INCLUDING WITHOUT LIMITATION, MERCHANTABILITY OR FITNESS FOR A PARTICULAR USE OR PURPOSE. ALL RISK IS ASSUMED BY THE USER. IN NO EVENT SHALL ENVIRONMENTAL DATA RESOURCES, INC. BE LIABLE TO ANYONE, WHETHER ARISING OUT OF ERRORS OR OMISSIONS, NEGLIGENCE, ACCIDENT OR ANY OTHER CAUSE, FOR ANY LOSS OF DAMAGE, INCLUDING, WITHOUT LIMITATION, SPECIAL, INCIDENTAL, CONSEQUENTIAL, OR EXEMPLARY DAMAGES. ANY LIABILITY ON THE PART OF ENVIRONMENTAL DATA RESOURCES, INC. IS STRICTLY LIMITED TO A REFUND OF THE AMOUNT PAID FOR THIS REPORT. Purchaser accepts this Report "AS IS". Any analyses, estimates, ratings, environmental risk levels or risk codes provided in this Report are provided for illustrative purposes only, and are not intended to provide, nor should they be interpreted as providing any facts regarding, or prediction or forecast of, any environmental risk for any property. Only a Phase I Environmental Site Assessment performed by an environmental professional can provide information regarding the environmental risk for any property. Additionally, the information provided in this Report is not to be construed as legal advice.

Copyright 2018 by Environmental Data Resources, Inc. All rights reserved. Reproduction in any media or format, in whole or in part, of any report or map of Environmental Data Resources, Inc., or its affiliates, is prohibited without prior written permission.

EDR and its logos (including Sanborn and Sanborn Map) are trademarks of Environmental Data Resources, Inc. or its affiliates. All other trademarks used herein are the property of their respective owners.

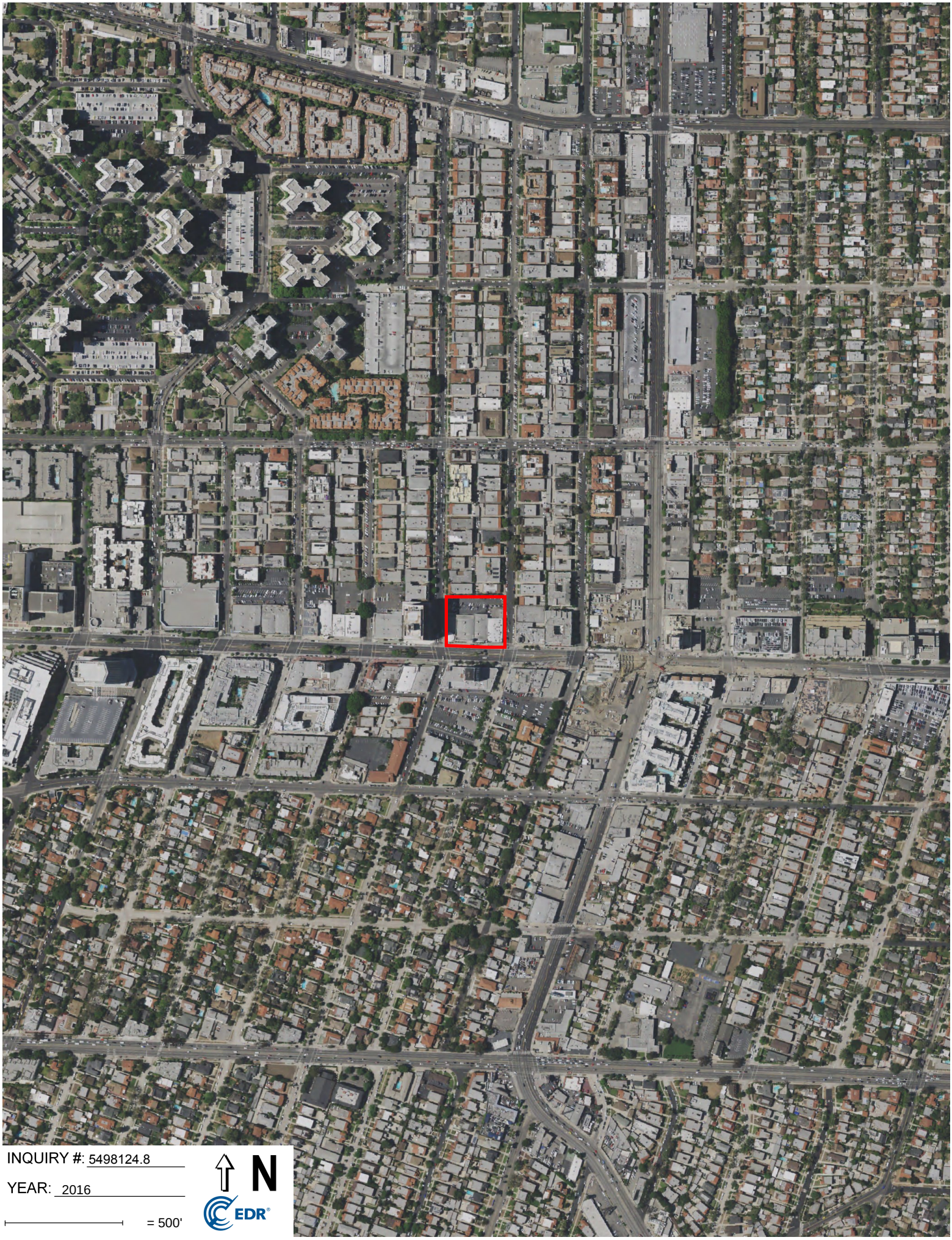
INQUIRY #: 5498124.8
YEAR: 2016
= 500'
N
EDR

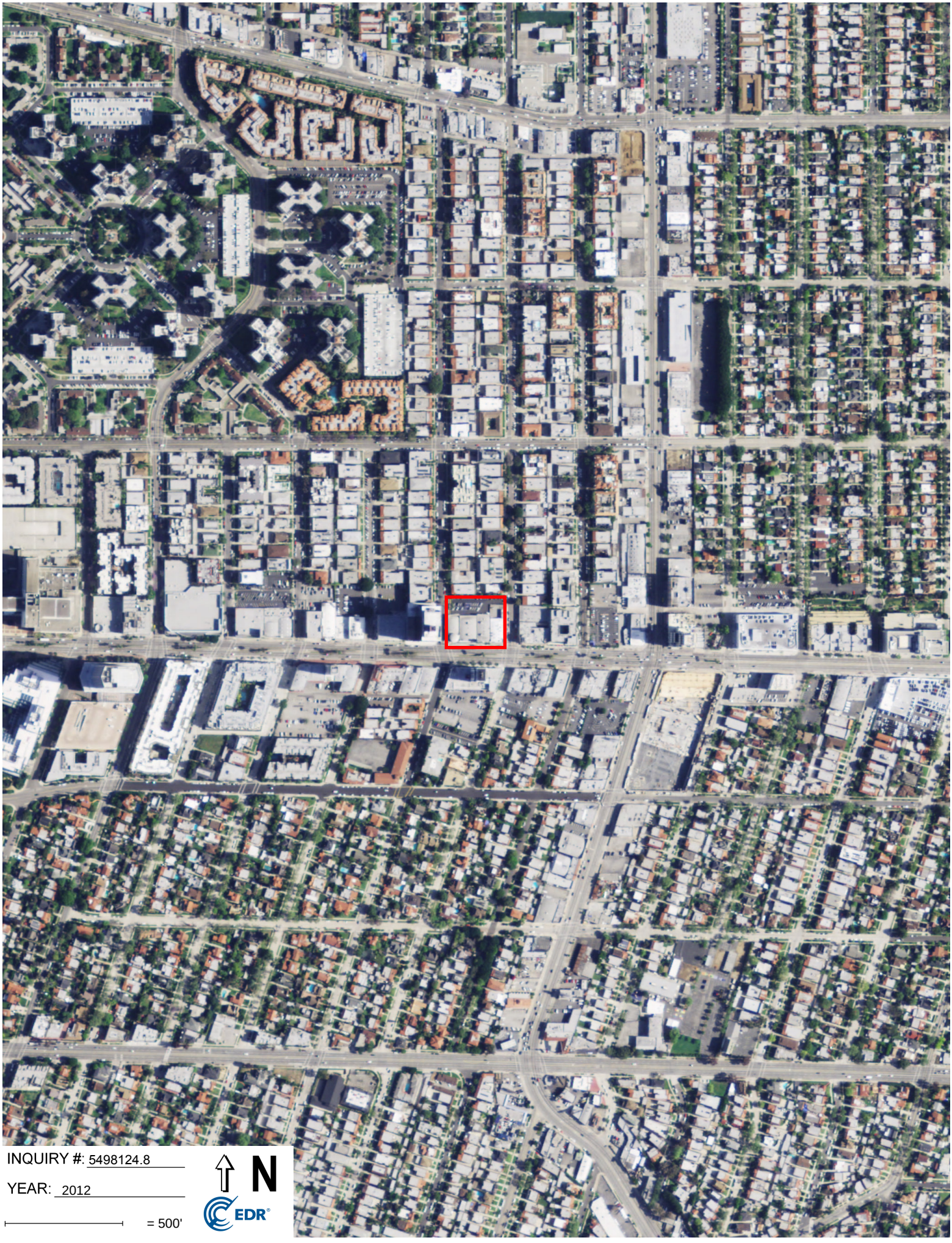
INQUIRY #: 5498124.8
YEAR: 2012
= 500'
N
EDR

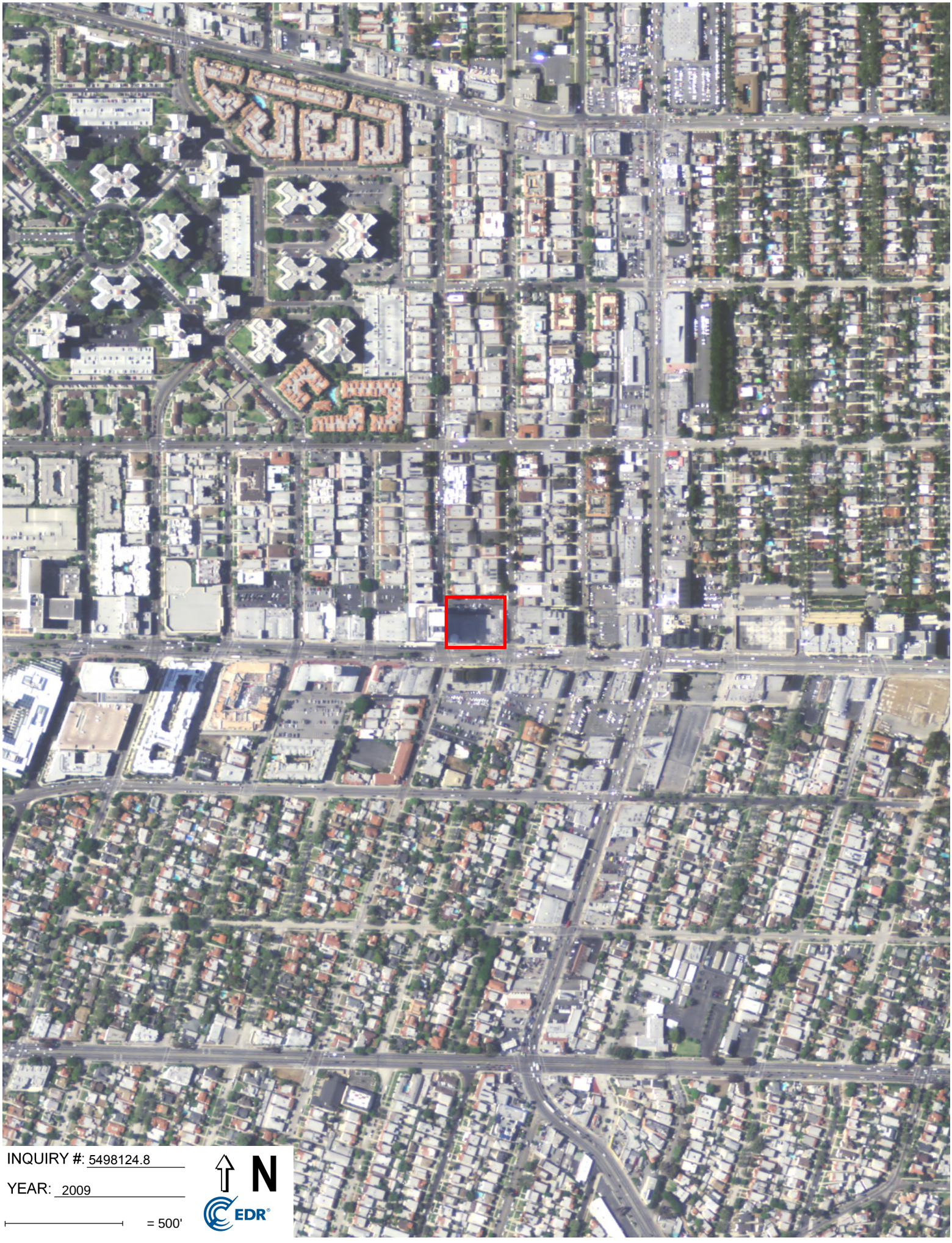
INQUIRY #: 5498124.8
YEAR: 2009
= 500'
N
EDR

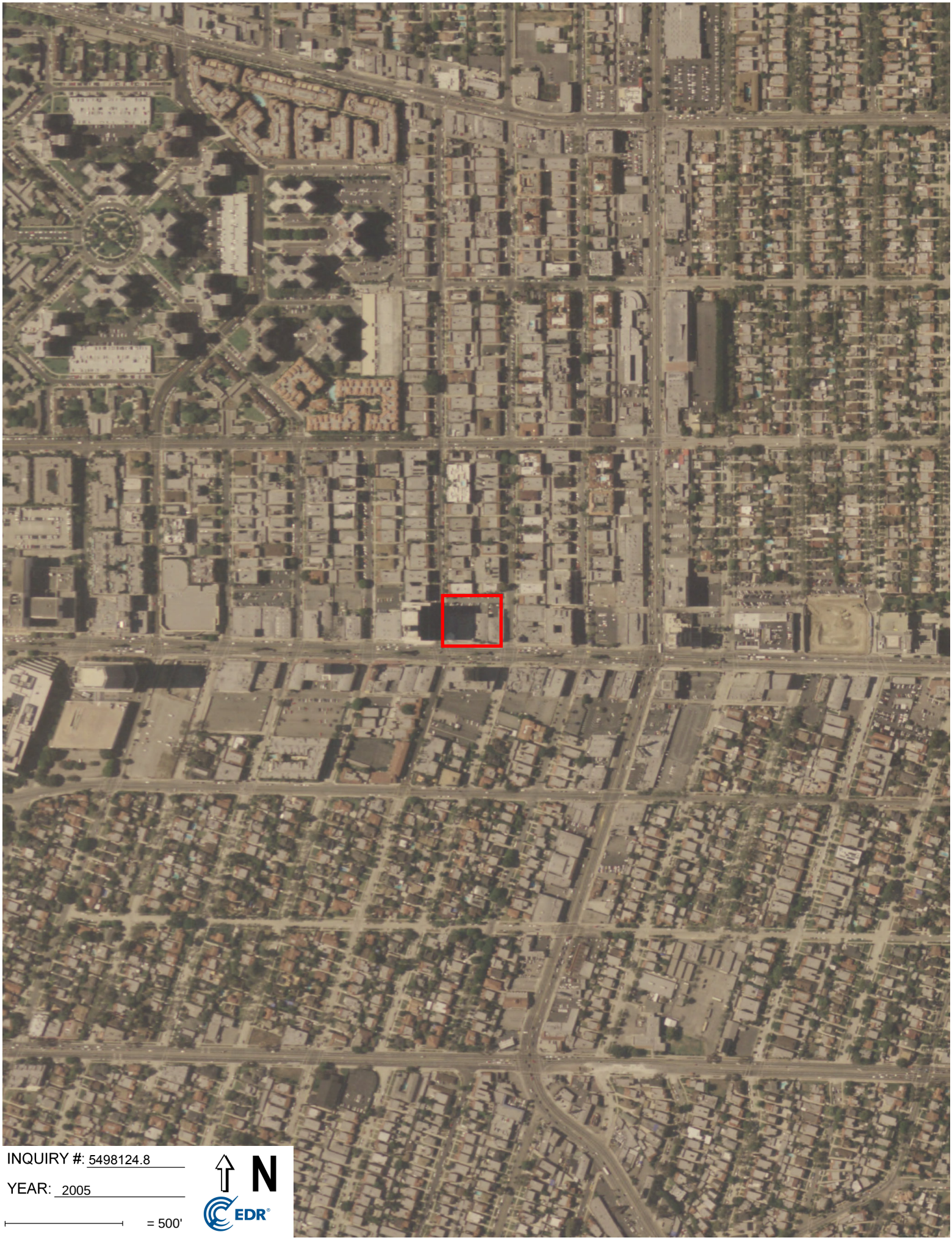
INQUIRY #: 5498124.8
YEAR: 2005
= 500'
N
EDR

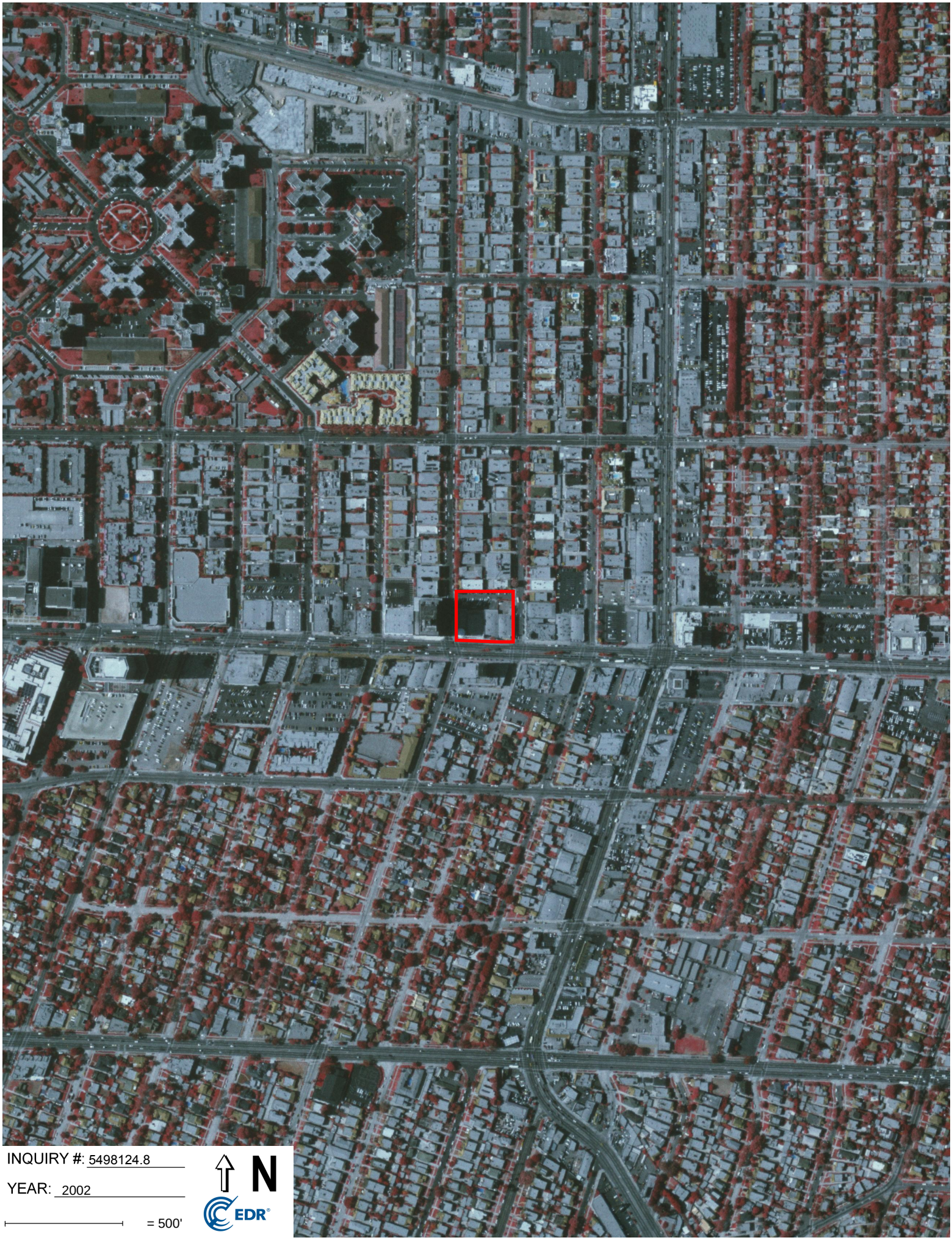
INQUIRY #: 5498124.8
YEAR: 2002
= 500'
N
EDR

INQUIRY #: 5498124.8

YEAR: 1994

= 500'

N

EDR

INQUIRY #: 5498124.8

YEAR: 1989

= 500'

N

EDR

INQUIRY #: 5498124.8
YEAR: 1981
= 500'
N
EDR

INQUIRY #: 5498124.8

YEAR: 1977

= 500'

N

EDR

INQUIRY #: 5498124.8

YEAR: 1972

= 500'

N

EDR

INQUIRY #: 5498124.8
YEAR: 1964
= 500'
N
EDR

INQUIRY #: 5498124.8

YEAR: 1952

= 500'

N

EDR

INQUIRY #: 5498124.8
YEAR: 1948
= 500'
N
EDR

INQUIRY #: 5498124.8

YEAR: 1938

= 500'

N

EDR

INQUIRY #: 5498124.8

YEAR: 1928

= 500'

N

EDR

INQUIRY #: 5498124.8

YEAR: 1923

= 500'

N

EDR

5401 - 5407 Wilshire Blvd

5401 - 5407 Wilshire Blvd

Los Angeles, CA 90036

Inquiry Number: 5498124.4

November 29, 2018

EDR Historical Topo Map Report

with QuadMatch™

6 Armstrong Road, 4th floor
Shelton, CT 06484
Toll Free: 800.352.0050
www.edrnet.com

EDR Historical Topo Map Report

11/29/18

Site Name:	Client Name:
5401 - 5407 Wilshire Blvd	Rincon
5401 - 5407 Wilshire Blvd	180 North Ashwood Avenue
Los Angeles, CA 90036	Ventura, CA 93003-0000
EDR Inquiry # 5498124.4	Contact: Sarah Larese

EDR Topographic Map Library has been searched by EDR and maps covering the target property location as provided by Rincon were identified for the years listed below. EDR's Historical Topo Map Report is designed to assist professionals in evaluating potential liability on a target property resulting from past activities. EDRs Historical Topo Map Report includes a search of a collection of public and private color historical topographic maps, dating back to the late 1800s.

Search Results:

P.O.# 18-06852

Project: 18-06852

Coordinates:

Latitude:	34.062713 34° 3' 46" North
Longitude:	-118.346688 -118° 20' 48" West
UTM Zone:	Zone 11 North
UTM X Meters:	375723.45
UTM Y Meters:	3769927.63
Elevation:	197.00' above sea level

Maps Provided:

2012	1921
1991	1920
1981	1902
1972	1900
1966	1898
1953	1896
1926	1894
1924	

Disclaimer - Copyright and Trademark Notice

This Report contains certain information obtained from a variety of public and other sources reasonably available to Environmental Data Resources, Inc. It cannot be concluded from this Report that coverage information for the target and surrounding properties does not exist from other sources. NO WARRANTY EXPRESSED OR IMPLIED, IS MADE WHATSOEVER IN CONNECTION WITH THIS REPORT. ENVIRONMENTAL DATA RESOURCES, INC. SPECIFICALLY DISCLAIMS THE MAKING OF ANY SUCH WARRANTIES, INCLUDING WITHOUT LIMITATION, MERCHANTABILITY OR FITNESS FOR A PARTICULAR USE OR PURPOSE. ALL RISK IS ASSUMED BY THE USER. IN NO EVENT SHALL ENVIRONMENTAL DATA RESOURCES, INC. BE LIABLE TO ANYONE, WHETHER ARISING OUT OF ERRORS OR OMISSIONS, NEGLIGENCE, ACCIDENT OR ANY OTHER CAUSE, FOR ANY LOSS OF DAMAGE, INCLUDING, WITHOUT LIMITATION, SPECIAL, INCIDENTAL, CONSEQUENTIAL, OR EXEMPLARY DAMAGES. ANY LIABILITY ON THE PART OF ENVIRONMENTAL DATA RESOURCES, INC. IS STRICTLY LIMITED TO A REFUND OF THE AMOUNT PAID FOR THIS REPORT. Purchaser accepts this Report "AS IS". Any analyses, estimates, ratings, environmental risk levels or risk codes provided in this Report are provided for illustrative purposes only, and are not intended to provide, nor should they be interpreted as providing any facts regarding, or prediction or forecast of, any environmental risk for any property. Only a Phase I Environmental Site Assessment performed by an environmental professional can provide information regarding the environmental risk for any property. Additionally, the information provided in this Report is not to be construed as legal advice.

Copyright 2018 by Environmental Data Resources, Inc. All rights reserved. Reproduction in any media or format, in whole or in part, of any report or map of Environmental Data Resources, Inc., or its affiliates, is prohibited without prior written permission.

EDR and its logos (including Sanborn and Sanborn Map) are trademarks of Environmental Data Resources, Inc. or its affiliates. All other trademarks used herein are the property of their respective owners.

Topo Sheet Key

This EDR Topo Map Report is based upon the following USGS topographic map sheets.

2012 Source Sheets

Hollywood
2012
7.5-minute, 24000

1991 Source Sheets

Hollywood
1991
7.5-minute, 24000
Aerial Photo Revised 1978

1981 Source Sheets

Hollywood
1981
7.5-minute, 24000
Aerial Photo Revised 1978

1972 Source Sheets

Hollywood
1972
7.5-minute, 24000
Aerial Photo Revised 1972

Topo Sheet Key

This EDR Topo Map Report is based upon the following USGS topographic map sheets.

1966 Source Sheets

Hollywood
1966
7.5-minute, 24000
Aerial Photo Revised 1964

1953 Source Sheets

Hollywood
1953
7.5-minute, 24000
Aerial Photo Revised 1952

1926 Source Sheets

Hollywood
1926
7.5-minute, 24000

1924 Source Sheets

Hollywood
1924
7.5-minute, 24000

Topo Sheet Key

This EDR Topo Map Report is based upon the following USGS topographic map sheets.

1921 Source Sheets

Santa Monica
1921
15-minute, 62500

1920 Source Sheets

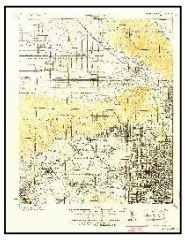

SANTA MONICA
1920
15-minute, 62500

1902 Source Sheets

Santa Monica
1902
15-minute, 62500

1900 Source Sheets

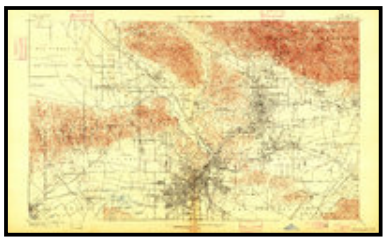

Los Angeles
1900
15-minute, 62500

Topo Sheet Key

This EDR Topo Map Report is based upon the following USGS topographic map sheets.

1898 Source Sheets

Santa Monica
1898
15-minute, 62500

1896 Source Sheets

Santa Monica
1896
15-minute, 62500

1894 Source Sheets

Los Angeles
1894
15-minute, 62500

Historical Topo Map

2012

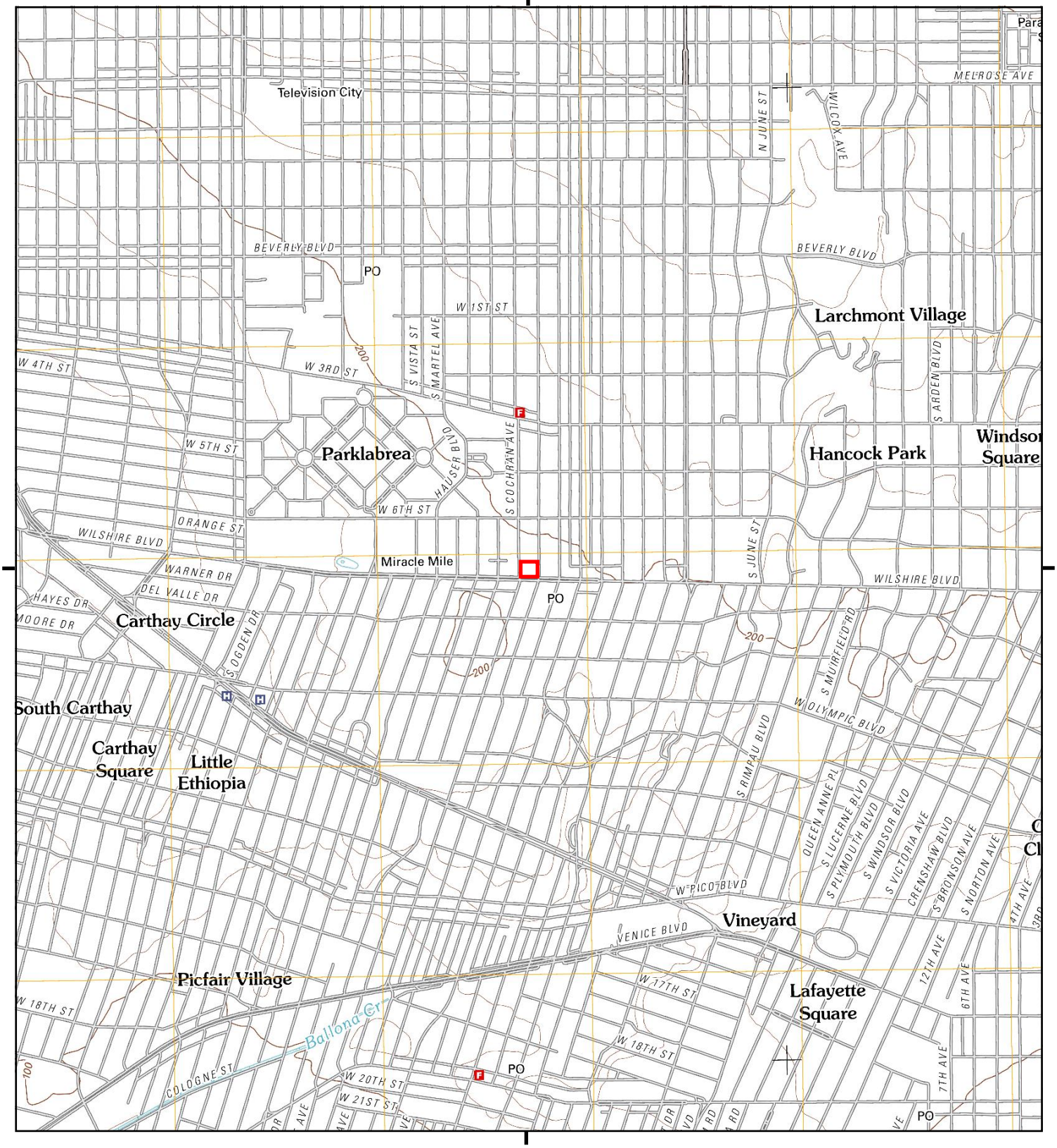

This report includes information from the following map sheet(s).

0 Miles 0.25 0.5 1 1.5

NW N NE
W E
SW S SE

TP, Hollywood, 2012, 7.5-minute

SITE NAME: 5401 - 5407 Wilshire Blvd
ADDRESS: 5401 - 5407 Wilshire Blvd
Los Angeles, CA 90036
CLIENT: Rincon

N

Historical Topo Map

1991

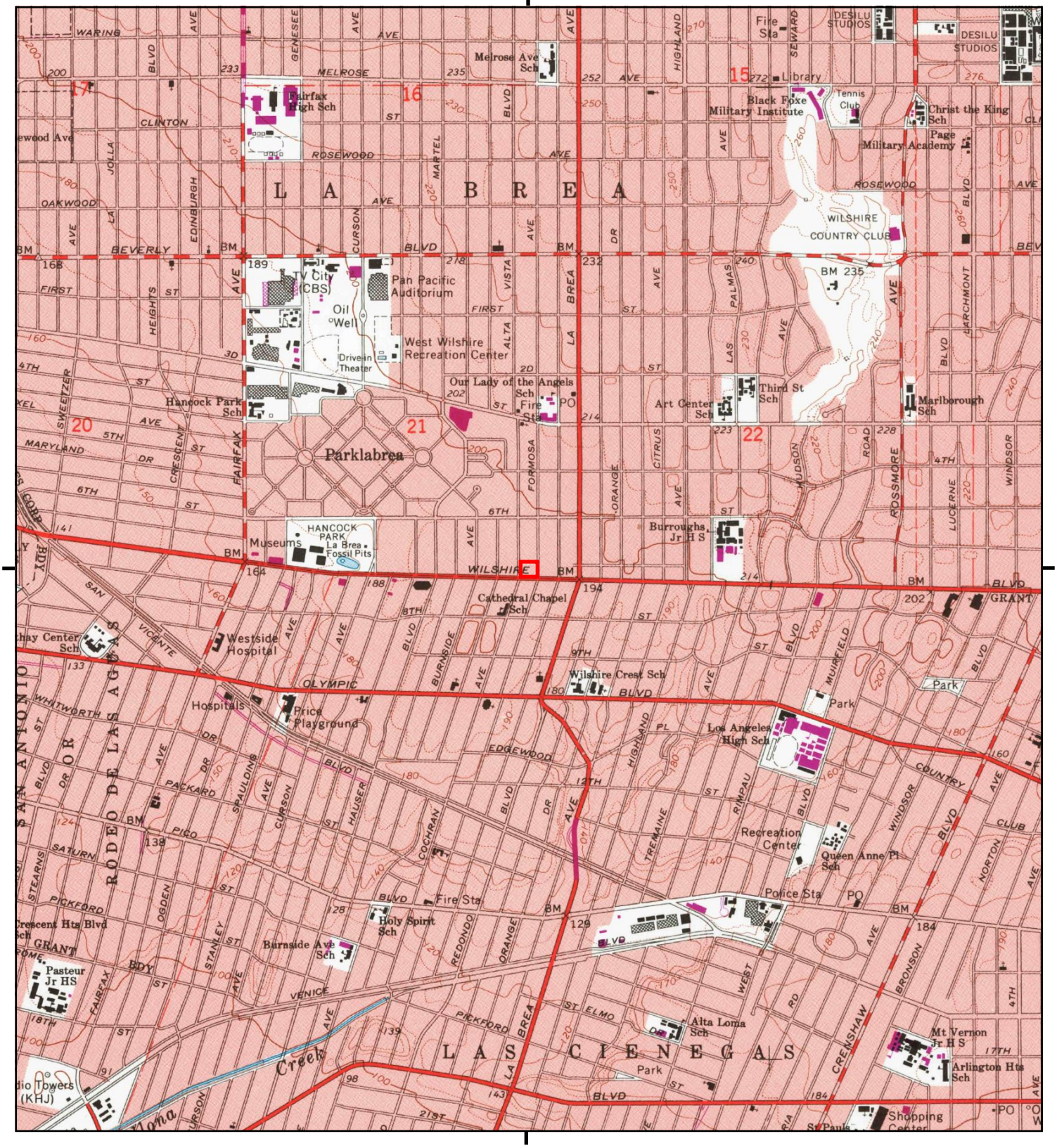

This report includes information from the following map sheet(s).

0 Miles 0.25 0.5 1 1.5

NW N NE
W E
SW S SE

TP, Hollywood, 1991, 7.5-minute

SITE NAME: 5401 - 5407 Wilshire Blvd
ADDRESS: 5401 - 5407 Wilshire Blvd
Los Angeles, CA 90036
CLIENT: Rincon

N

Historical Topo Map

1981

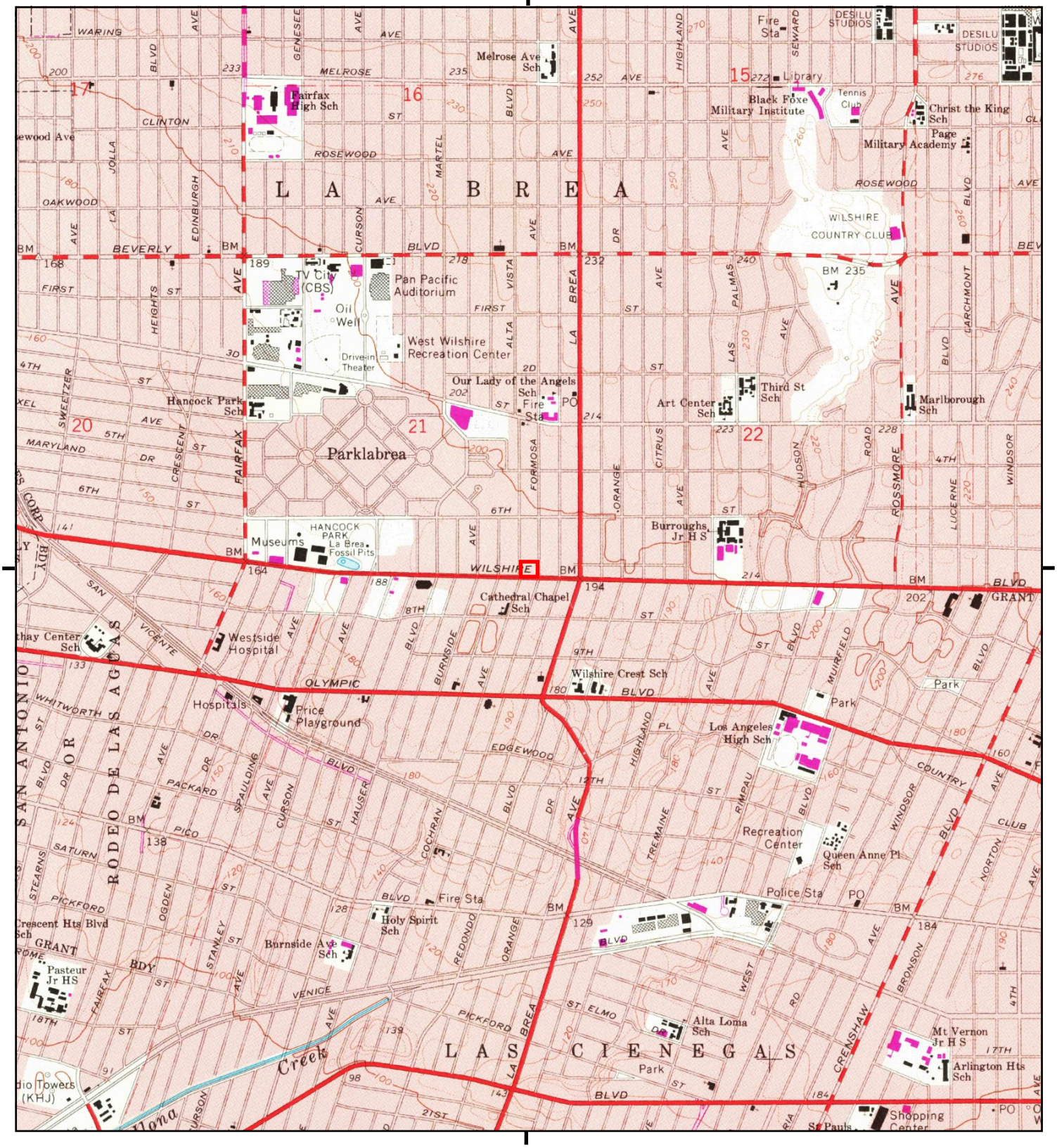

This report includes information from the following map sheet(s).

0 Miles 0.25 0.5 1 1.5

NW N NE
W E
SW S SE

TP, Hollywood, 1981, 7.5-minute

SITE NAME: 5401 - 5407 Wilshire Blvd
ADDRESS: 5401 - 5407 Wilshire Blvd
Los Angeles, CA 90036
CLIENT: Rincon

N

Historical Topo Map

1972

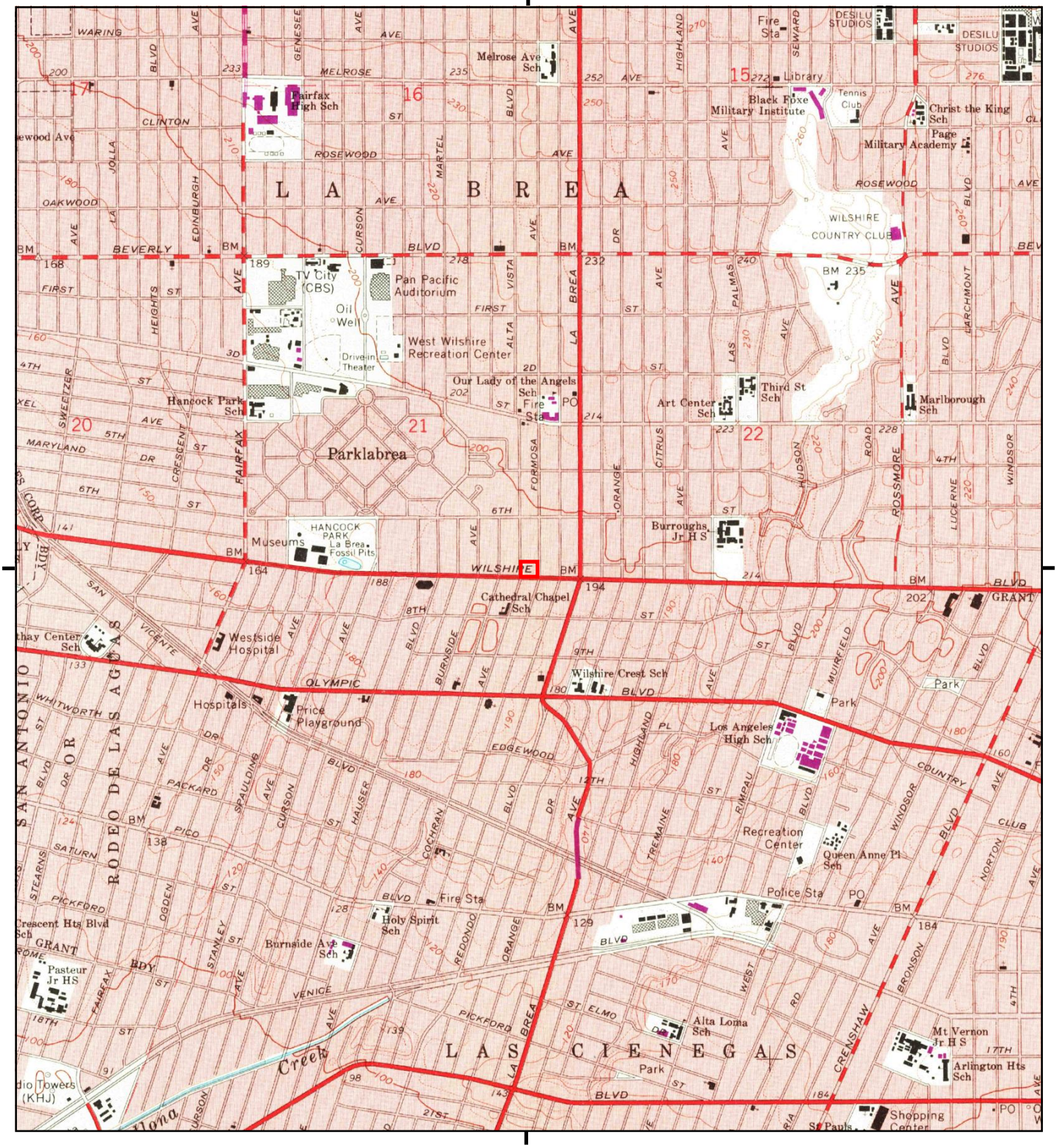

This report includes information from the following map sheet(s).

0 Miles 0.25 0.5 1 1.5

NW N NE
W E
SW S SE

TP, Hollywood, 1972, 7.5-minute

SITE NAME: 5401 - 5407 Wilshire Blvd
ADDRESS: 5401 - 5407 Wilshire Blvd
Los Angeles, CA 90036
CLIENT: Rincon

N

Historical Topo Map

1966

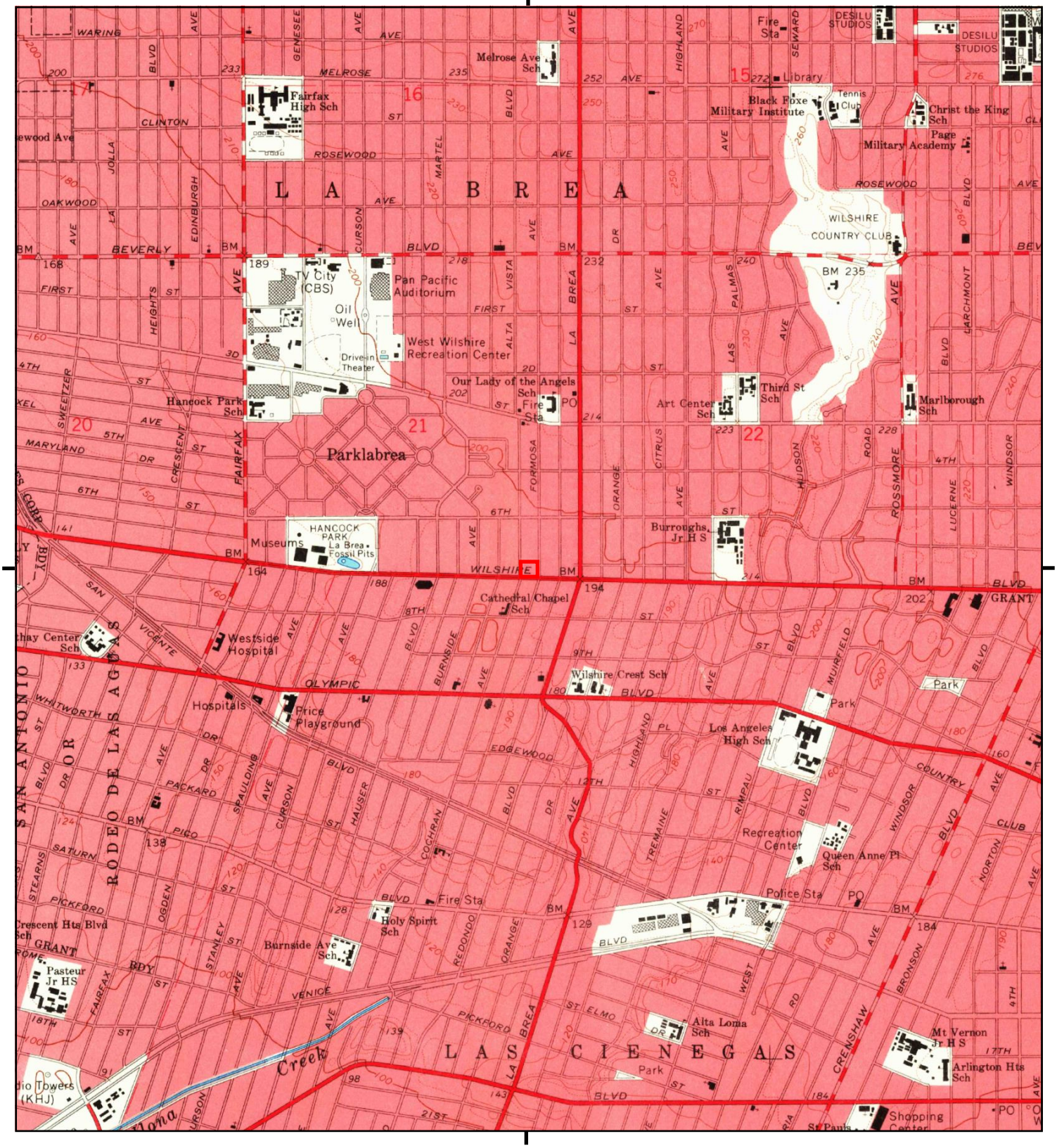

This report includes information from the following map sheet(s).

0 Miles 0.25 0.5 1 1.5

NW N NE
W E
SW S SE

TP, Hollywood, 1966, 7.5-minute

SITE NAME: 5401 - 5407 Wilshire Blvd
ADDRESS: 5401 - 5407 Wilshire Blvd
Los Angeles, CA 90036
CLIENT: Rincon

N

Historical Topo Map

1953

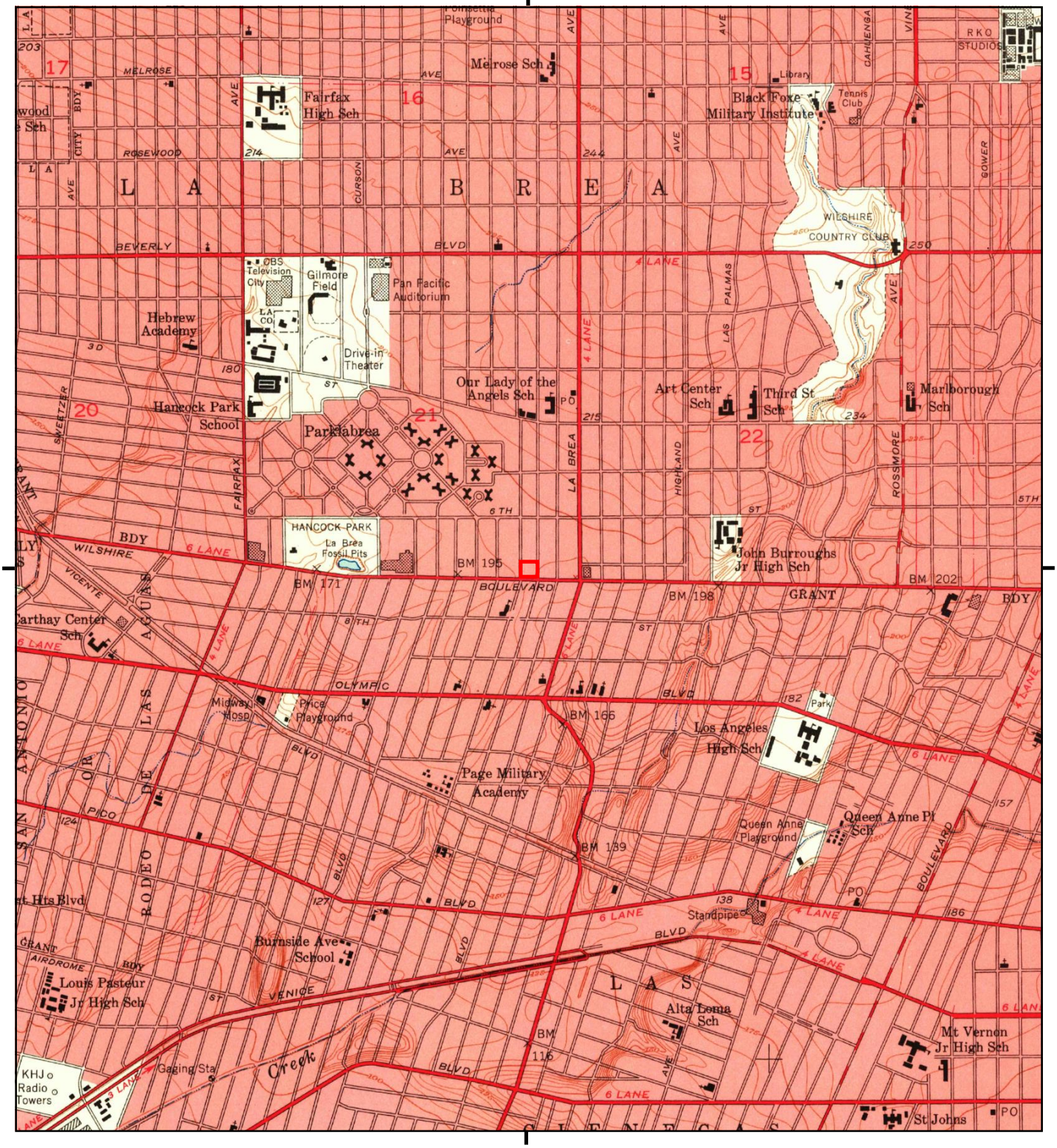

This report includes information from the following map sheet(s).

0 Miles 0.25 0.5 1 1.5

NW N NE
W E
SW S SE

TP, Hollywood, 1953, 7.5-minute

SITE NAME: 5401 - 5407 Wilshire Blvd
ADDRESS: 5401 - 5407 Wilshire Blvd
Los Angeles, CA 90036
CLIENT: Rincon

N

Historical Topo Map

1926

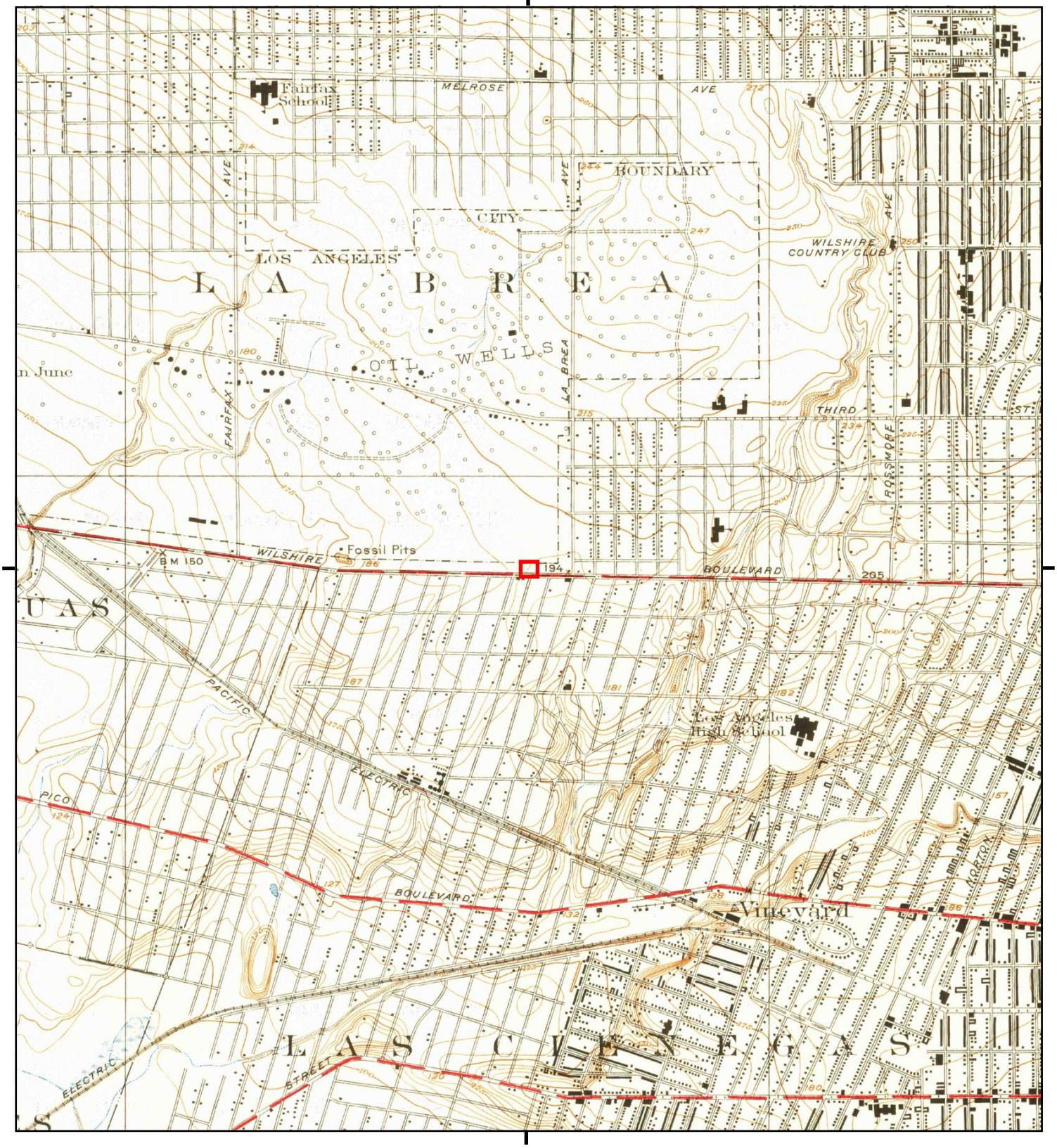

This report includes information from the following map sheet(s).

0 Miles 0.25 0.5 1 1.5

NW N NE
W E
SW S SE

TP, Hollywood, 1926, 7.5-minute

SITE NAME: 5401 - 5407 Wilshire Blvd
ADDRESS: 5401 - 5407 Wilshire Blvd
Los Angeles, CA 90036
CLIENT: Rincon

N

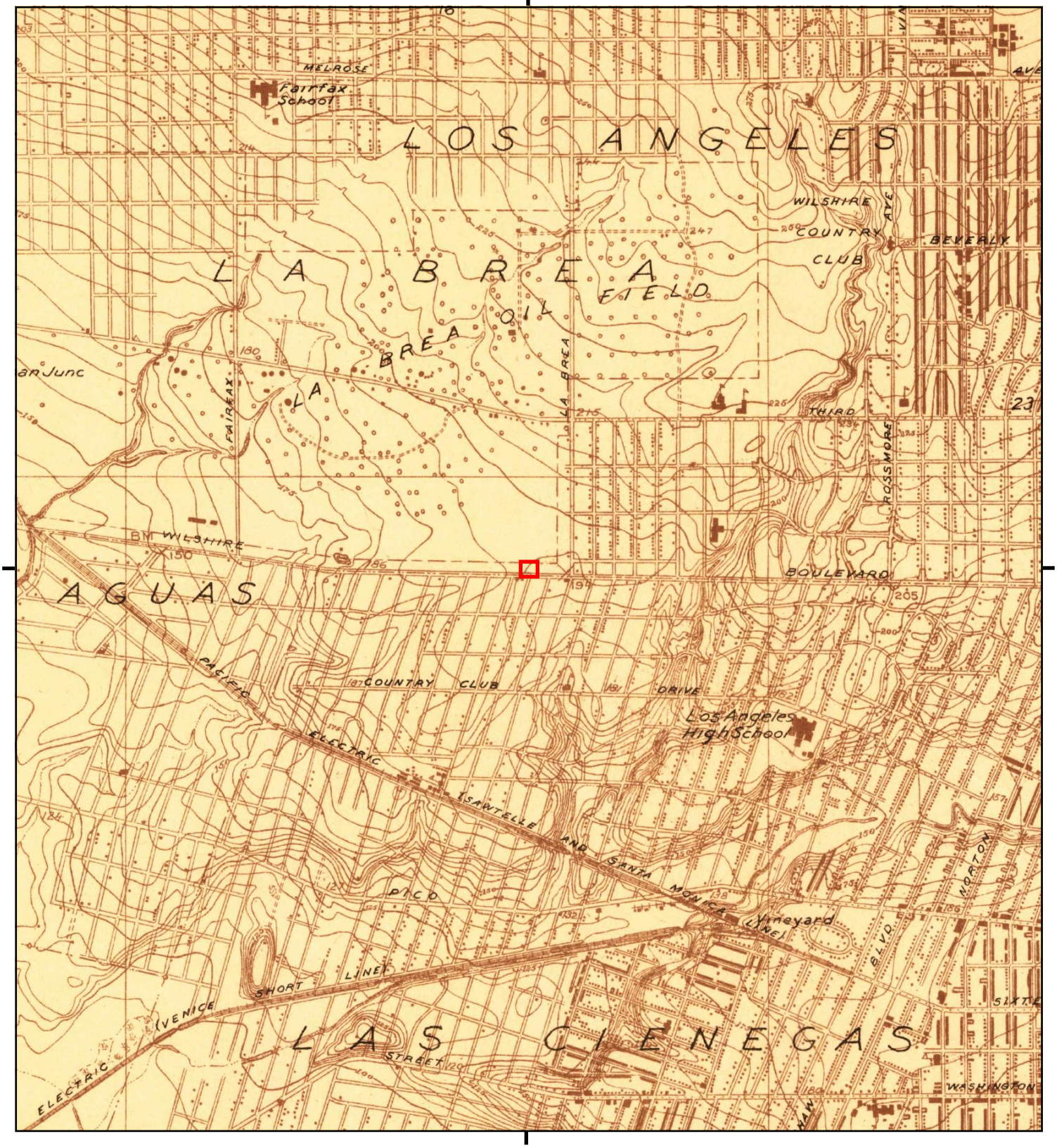

This report includes information from the following map sheet(s).

0 Miles 0.25 0.5 1 1.5

NW N NE
W E
SW S SE

TP, Hollywood, 1924, 7.5-minute

SITE NAME: 5401 - 5407 Wilshire Blvd
ADDRESS: 5401 - 5407 Wilshire Blvd
Los Angeles, CA 90036
CLIENT: Rincon

N

This report includes information from the following map sheet(s).

0 Miles 0.25 0.5 1 1.5

NW N NE
W E
SW S SE

TP, Santa Monica, 1921, 15-minute

SITE NAME: 5401 - 5407 Wilshire Blvd
ADDRESS: 5401 - 5407 Wilshire Blvd
Los Angeles, CA 90036
CLIENT: Rincon

N

Historical Topo Map

1920

This report includes information from the following map sheet(s).

0 Miles 0.25 0.5 1 1.5

NW N NE
W E
SW S SE

TP, SANTA MONICA, 1920, 15-minute

SITE NAME: 5401 - 5407 Wilshire Blvd
ADDRESS: 5401 - 5407 Wilshire Blvd
Los Angeles, CA 90036
CLIENT: Rincon

N

This report includes information from the following map sheet(s).

0 Miles 0.25 0.5 1 1.5

NW N NE
W E
SW S SE

TP, Santa Monica, 1902, 15-minute

SITE NAME: 5401 - 5407 Wilshire Blvd
ADDRESS: 5401 - 5407 Wilshire Blvd
Los Angeles, CA 90036
CLIENT: Rincon

N

This report includes information from the following map sheet(s).

0 Miles 0.25 0.5 1 1.5

NW N NE
W E
SW S SE

TP, Los Angeles, 1900, 15-minute

SITE NAME: 5401 - 5407 Wilshire Blvd
ADDRESS: 5401 - 5407 Wilshire Blvd
Los Angeles, CA 90036
CLIENT: Rincon

N

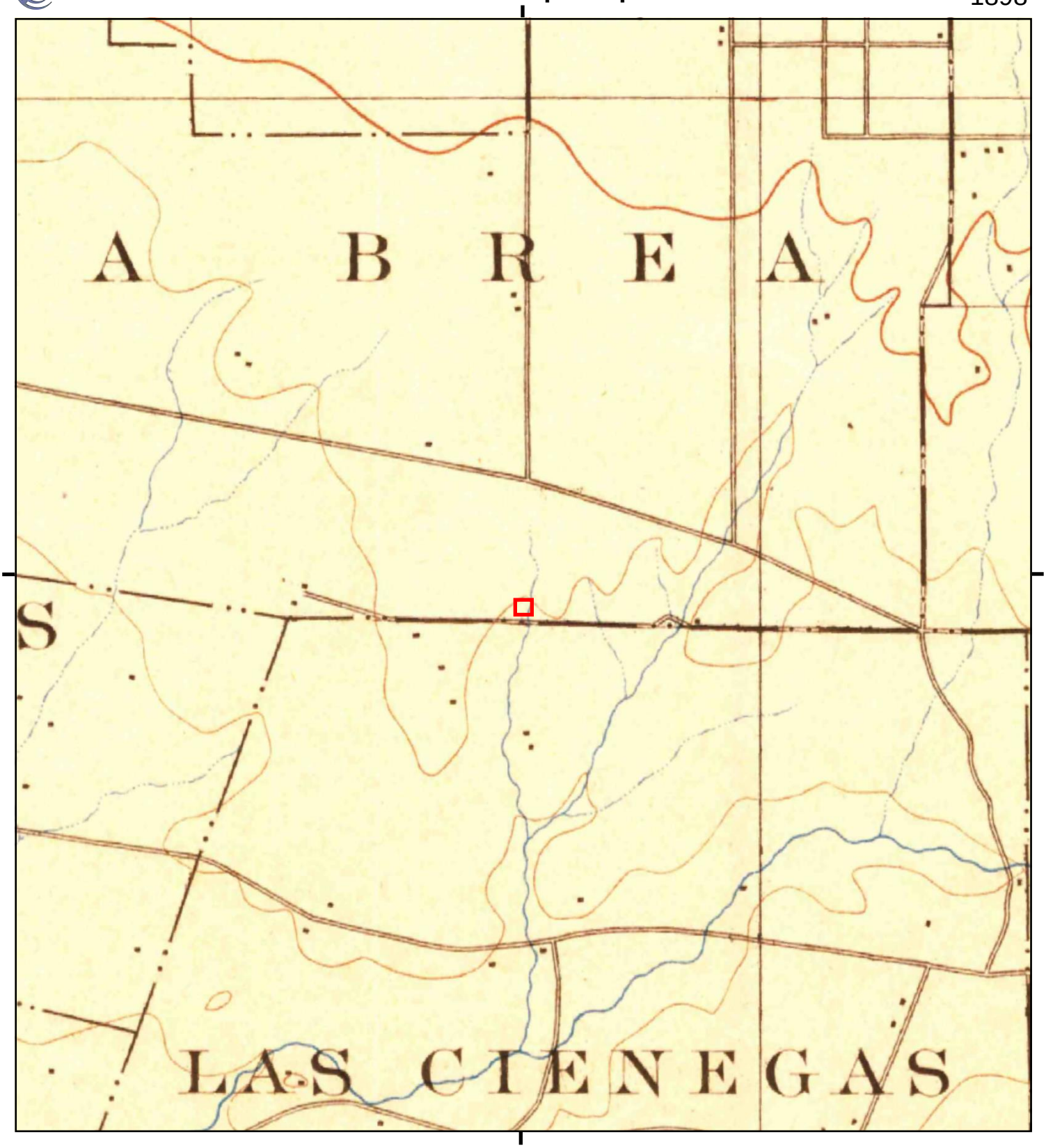

This report includes information from the following map sheet(s).

0 Miles 0.25 0.5 1 1.5

NW N NE
W E
SW S SE

TP, Santa Monica, 1898, 15-minute

SITE NAME: 5401 - 5407 Wilshire Blvd
ADDRESS: 5401 - 5407 Wilshire Blvd
Los Angeles, CA 90036
CLIENT: Rincon

N

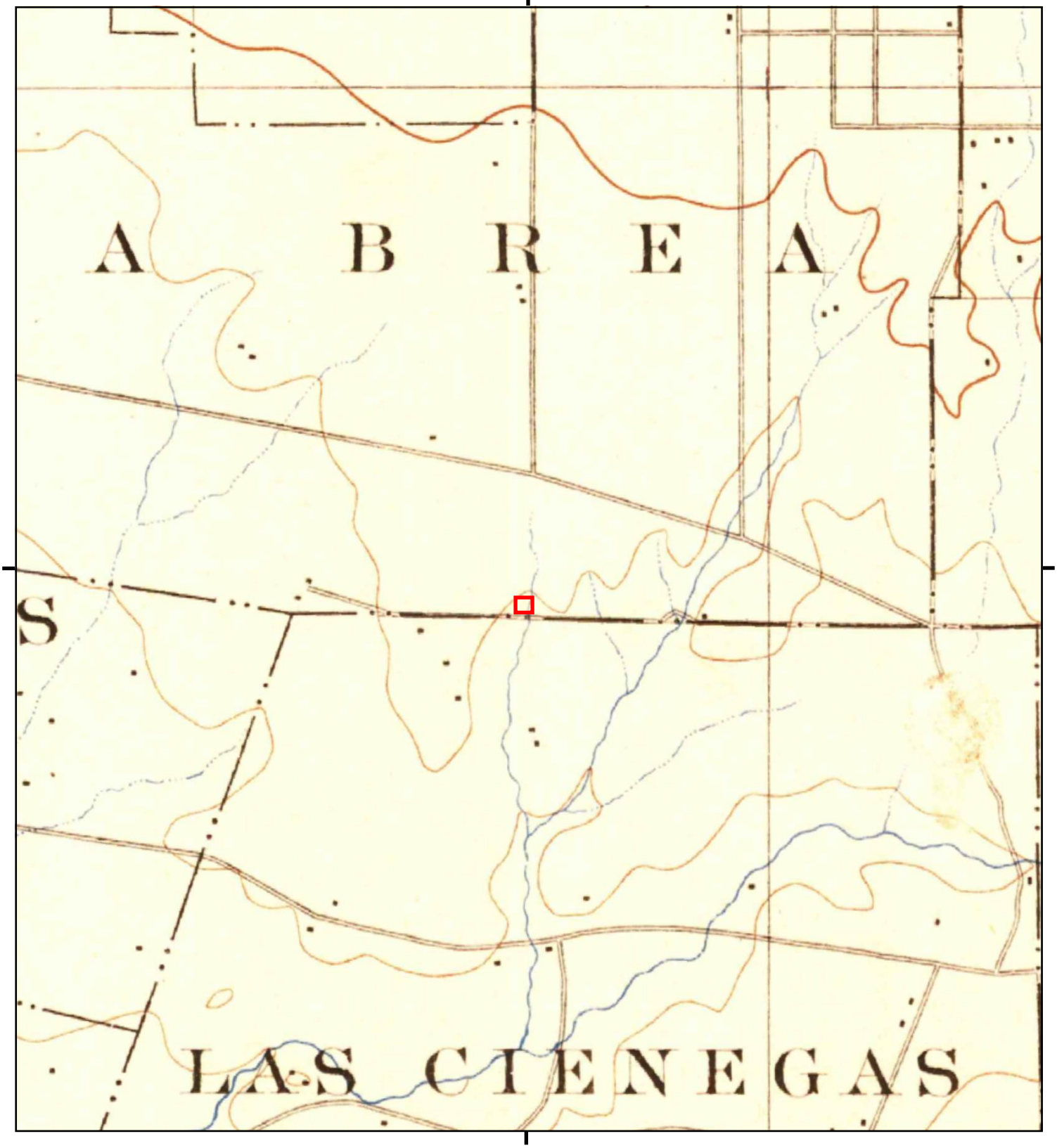

This report includes information from the following map sheet(s).

0 Miles 0.25 0.5 1 1.5

NW N NE
W E
SW S SE

TP, Santa Monica, 1896, 15-minute

SITE NAME: 5401 - 5407 Wilshire Blvd
ADDRESS: 5401 - 5407 Wilshire Blvd
Los Angeles, CA 90036
CLIENT: Rincon

N

This report includes information from the following map sheet(s).

0 Miles 0.25 0.5 1 1.5

NW N NE
W E
SW S SE

TP, Los Angeles, 1894, 15-minute

SITE NAME: 5401 - 5407 Wilshire Blvd
ADDRESS: 5401 - 5407 Wilshire Blvd
Los Angeles, CA 90036
CLIENT: Rincon

N

5401 - 5407 Wilshire Blvd
5401 - 5407 Wilshire Blvd
Los Angeles, CA 90036

Inquiry Number: 5498124.5
November 30, 2018

The EDR-City Directory Abstract

Environmental Data Resources Inc

6 Armstrong Road
Shelton, CT 06484
800.352.0050
www.edrnet.com

TABLE OF CONTENTS

SECTION

Executive Summary

Findings

City Directory Images

Thank you for your business.
Please contact EDR at 1-800-352-0050
with any questions or comments.

Disclaimer - Copyright and Trademark Notice

This Report contains certain information obtained from a variety of public and other sources reasonably available to Environmental Data Resources, Inc. It cannot be concluded from this Report that coverage information for the target and surrounding properties does not exist from other sources. **NO WARRANTY EXPRESSED OR IMPLIED, IS MADE WHATSOEVER IN CONNECTION WITH THIS REPORT. ENVIRONMENTAL DATA RESOURCES, INC. SPECIFICALLY DISCLAIMS THE MAKING OF ANY SUCH WARRANTIES, INCLUDING WITHOUT LIMITATION, MERCHANTABILITY OR FITNESS FOR A PARTICULAR USE OR PURPOSE. ALL RISK IS ASSUMED BY THE USER. IN NO EVENT SHALL ENVIRONMENTAL DATA RESOURCES, INC. BE LIABLE TO ANYONE, WHETHER ARISING OUT OF ERRORS OR OMISSIONS, NEGLIGENCE, ACCIDENT OR ANY OTHER CAUSE, FOR ANY LOSS OR DAMAGE, INCLUDING, WITHOUT LIMITATION, SPECIAL, INCIDENTAL, CONSEQUENTIAL, OR EXEMPLARY DAMAGES. ANY LIABILITY ON THE PART OF ENVIRONMENTAL DATA RESOURCES, INC. IS STRICTLY LIMITED TO A REFUND OF THE AMOUNT PAID FOR THIS REPORT.** Purchaser accepts this Report "AS IS". Any analyses, estimates, ratings, environmental risk levels or risk codes provided in this Report are provided for illustrative purposes only, and are not intended to provide, nor should they be interpreted as providing any facts regarding, or prediction orforecast of, any environmental risk for any property. Only a Phase I Environmental Site Assessment performed by an environmental professional can provide information regarding the environmental risk for any property. Additionally, the information provided in this Report is not to be construed as legal advice.

Copyright 2017 by Environmental Data Resources, Inc. All rights reserved. Reproduction in any media or format, in whole or in part, of any report or map of Environmental Data Resources, Inc. or its affiliates is prohibited without prior written permission.

EDR and its logos (including Sanborn and Sanborn Map) are trademarks of Environmental Data Resources, Inc. or its affiliates. All other trademarks used herein are the property of their respective owners.

EXECUTIVE SUMMARY

DESCRIPTION

Environmental Data Resources, Inc.'s (EDR) City Directory Abstract is a screening tool designed to assist environmental professionals in evaluating potential liability on a target property resulting from past activities. EDR's City Directory Abstract includes a search and abstract of available city directory data. For each address, the directory lists the name of the corresponding occupant at five year intervals.

Business directories including city, cross reference and telephone directories were reviewed, if available, at approximately five year intervals for the years spanning 1920 through 2014. This report compiles information gathered in this review by geocoding the latitude and longitude of properties identified and gathering information about properties within 332 feet of the target property.

A summary of the information obtained is provided in the text of this report.

RECORD SOURCES

EDR's Digital Archive combines historical directory listings from sources such as Cole Information and Dun & Bradstreet. These standard sources of property information complement and enhance each other to provide a more comprehensive report.

EDR is licensed to reproduce certain City Directory works by the copyright holders of those works. The purchaser of this EDR City Directory Report may include it in report(s) delivered to a customer. Reproduction of City Directories without permission of the publisher or licensed vendor may be a violation of copyright.

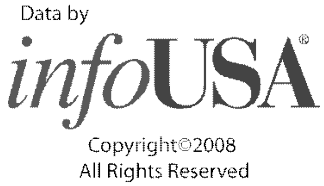

RESEARCH SUMMARY

The following research sources were consulted in the preparation of this report. An "X" indicates where information was identified in the source and provided in this report.

Year	Source	TP	Adjoining	Text Abstract	Source Image
2014	EDR Digital Archive	-	X	X	-
	EDR Digital Archive	X	X	X	-
2010	EDR Digital Archive	-	X	X	-
	EDR Digital Archive	X	X	X	-
2006	Haines Company, Inc.	-	X	X	-
	Haines Company, Inc.	X	X	X	-
2004	Haines Company	-	-	-	-
2003	Haines & Company	-	-	-	-
2001	Haines & Company, Inc.	-	-	-	-
2000	Haines & Company	-	X	X	-
	Haines & Company	X	X	X	-
1999	Haines Company	-	-	-	-

EXECUTIVE SUMMARY

Year	Source	TP	Adjoining	Text Abstract	Source Image
1996	GTE	-	-	-	-
1995	Pacific Bell	-	X	X	-
	Pacific Bell	X	X	X	-
1992	PACIFIC BELL WHITE PAGES	-	-	-	-
1991	Pacific Bell	-	X	X	-
	Pacific Bell	X	X	X	-
1990	Pacific Bell	-	X	X	-
	Pacific Bell	X	X	X	-
1986	Pacific Bell	-	X	X	-
	Pacific Bell	X	X	X	-
1985	Pacific Bell	-	X	X	-
1981	Pacific Telephone	-	X	X	-
	Pacific Telephone	X	X	X	-
1980	Pacific Telephone	-	X	X	-
	Pacific Telephone	X	X	X	-
1976	Pacific Telephone	-	X	X	-
	Pacific Telephone	X	X	X	-
1975	Pacific Telephone	-	X	X	-
1972	R. L. Polk & Co.	-	-	-	-
1971	Pacific Telephone	-	X	X	-
	Pacific Telephone	X	X	X	-
1970	Pacific Telephone	-	-	-	-
1969	Pacific Telephone	-	-	-	-
1967	Pacific Telephone	-	X	X	-
	Pacific Telephone	X	X	X	-
1966	Pacific Telephone	-	-	-	-
1965	Pacific Telephone	-	X	X	-
1964	Pacific Telephone	-	-	-	-
1963	Pacific Telephone	-	-	-	-
1962	Pacific Telephone	-	X	X	-
	Pacific Telephone	X	X	X	-
1961	R. L. Polk & Co.	-	-	-	-
1960	Pacific Telephone	-	-	-	-
1958	Pacific Telephone	-	X	X	-
1957	Pacific Telephone	-	-	-	-
1956	Pacific Telephone	-	-	-	-
1955	R. L. Polk & Co.	-	-	-	-
1954	R. L. Polk & Co.	-	X	X	-
1952	Los Angeles Directory Co.	-	-	-	-
1951	Pacific Telephone & Telegraph Co.	-	X	X	-
	Pacific Telephone & Telegraph Co.	X	X	X	-
1950	Pacific Telephone	-	-	-	-

EXECUTIVE SUMMARY

Year	Source	TP	Adjoining	Text Abstract	Source Image
1949	Los Angeles Directory Co.	-	-	-	-
1948	Los Angeles Directory Co.	-	-	-	-
1947	Pacific Directory Co.	-	-	-	-
1946	Southern California Telephone Co	-	-	-	-
1945	The Glendale Directory Co.	-	-	-	-
1944	R. L. Polk & Co.	-	-	-	-
1942	Los Angeles Directory Co.	-	X	X	-
	Los Angeles Directory Co.	X	X	X	-
1940	Los Angeles Directory Co.	-	-	-	-
1939	Los Angeles Directory Co.	-	X	X	-
1938	Los Angeles Directory Company Publishers	-	-	-	-
1937	Los Angeles Directory Co.	-	X	X	-
	Los Angeles Directory Co.	X	X	X	-
1936	Los Angeles Directory Co.	-	-	-	-
1935	Los Angeles Directory Co.	-	-	-	-
1934	Los Angeles Directory Co.	-	-	-	-
1933	Los Angeles Directory Co.	-	X	X	-
	Los Angeles Directory Co.	X	X	X	-
1932	Los Angeles Directory Co.	-	-	-	-
1931	Los Angeles Directory Company Publishers	-	-	-	-
1930	Los Angeles Directory Co.	-	-	-	-
1929	Los Angeles Directory Co.	-	X	X	-
1928	Los Angeles Directory Co.	-	-	-	-
1927	Los Angeles Directory Co.	-	-	-	-
1926	Los Angeles Directory Co.	-	-	-	-
1925	Los Angeles Directory Co.	-	-	-	-
1924	Los Angeles Directory Co.	-	X	X	-
1923	Los Angeles Directory Co.	-	-	-	-
1921	Los Angeles Directory Co.	-	-	-	-
1920	Los Angeles Directory Co.	-	-	-	-

EXECUTIVE SUMMARY

SELECTED ADDRESSES

The following addresses were selected by the client, for EDR to research. An "X" indicates where information was identified.

Address	*Type*	*Findings*
5363 Wilshire Blvd	Client Entered	X
5410 Wilshire Blvd	Client Entered	X
5455 Wilshire Blvd	Client Entered	X
660 S Cochran Ave	Client Entered	X
665 S Cochran Ave	Client Entered	X
661 S Cloverdale Ave	Client Entered	X
664 S Cloverdale Ave	Client Entered	X
5405 Wilshire Blvd	Client Entered	X
5407 Wilshire Blvd	Client Entered	X
5401 Wilshire Blvd	Client Entered	X

FINDINGS

TARGET PROPERTY INFORMATION

ADDRESS

5401 - 5407 Wilshire Blvd
Los Angeles, CA 90036

FINDINGS DETAIL

Target Property research detail.

Wilshire Blvd

5401 Wilshire Blvd

Year	*Uses*	*Source*
2014	ORA BEAUTY COMPANY INC	EDR Digital Archive
2010	BEAUTY IMAGES	EDR Digital Archive
	FICO MARKETING INC	EDR Digital Archive
	KARENES BEAUTY SALON	EDR Digital Archive
	ORA BEAUTY COMPANY INC	EDR Digital Archive
	RODEO IN SKIN CARE	EDR Digital Archive
	TAUR CAN PRODUCTIONS INC	EDR Digital Archive
2006	SUPPLY	Haines Company, Inc.
	SUPPLY CO	Haines Company, Inc.
	WILSHIRE BEAUTY	Haines Company, Inc.
2000	ATLAS BEAUTY SUPPLY	Haines & Company
	NEAL RHONDA	Haines & Company
	STERLING WILSHIRE	Haines & Company
	WILSHIRE HAIR SALON	Haines & Company
	WILSHIRE STERLING BEAUTY SPLY	Haines & Company
1995	Sterling Wilshire Beauty Supply Co	Pacific Bell
1991	Wilshire Beauty Supply Co	Pacific Bell
1990	WILSHIRE BEAUTY SUPPLY CO	Pacific Bell
1986	WILSHIRE BEAUTY SUPPLY CO	Pacific Bell
1981	COMPUTYPE SYSTEMS	Pacific Telephone
	LECTRO STIK WESTERN CO	Pacific Telephone
	TRU LINE LITHO SERVICE	Pacific Telephone
	TYPE FLEX	Pacific Telephone
	TYPE WEST INC	Pacific Telephone
1976	Main Office	Pacific Telephone
	Public T V Rental	Pacific Telephone

FINDINGS

Year	Uses	Source
1976	Savant C J Ph D	Pacific Telephone
	TWENTY FIVE CENTS A DAY TV RENTAL CO	Pacific Telephone
1971	AMERICAN FURNITURE RENTALS	Pacific Telephone
1962	Shore Janet corstre	Pacific Telephone
1951	Wilshr Bl Dorns House of Miracles Inc Wilshire Store	Pacific Telephone & Telegraph Co.
	Wilshr Bl Dorns Radio & Appliance Co Wilshire Store	Pacific Telephone & Telegraph Co.
1937	SONTAG Chain Stores Co Ltd genl offices	Los Angeles Directory Co.
1933	Wulff Martha beauty shop	Los Angeles Directory Co.

WILSHIRE BLVD

5403 WILSHIRE BLVD

Year	Uses	Source
2000	XXXX	Haines & Company
1981	SIEGEL TRADING CO INC	Pacific Telephone
1976	Siegel Trading Co Inc	Pacific Telephone
1971	SIEGEL TRADING CO INC	Pacific Telephone
1967	MA GORDONS	Pacific Telephone
1962	Gordons Ma delctsn	Pacific Telephone
	Ma Gordons delctsn	Pacific Telephone
1951	Wilshr Fabrics Inc	Pacific Telephone & Telegraph Co.
	Wilshr Tarans Delicatessen & Restaurant	Pacific Telephone & Telegraph Co.

Wilshire Blvd

5405 Wilshire Blvd

Year	Uses	Source
2014	ALLIANCE BUSINESS CENTERS	EDR Digital Archive
	APPA DEVELOPMENT	EDR Digital Archive
	ARGYLE HAUS OF APPAREL	EDR Digital Archive
	ART PAYROLL	EDR Digital Archive
	BADGE KOREA INC	EDR Digital Archive
	BGLOBAL SOURCING LLC	EDR Digital Archive
	BLANKSPACES LLC	EDR Digital Archive
	BMR ENTERPRISES	EDR Digital Archive
	BPOY JO	EDR Digital Archive
	CALIFORNIA CREDIT LEARNING CTR	EDR Digital Archive

FINDINGS

Year	Uses	Source
2014	CHELSEA MANOR	EDR Digital Archive
	CHESTER GREEN LLC	EDR Digital Archive
	CHRISTIAN FAMILIES AND SINGLES	EDR Digital Archive
	CROSSTOWN SERVICES LLC	EDR Digital Archive
	DAVINCI VIRTUAL LLC	EDR Digital Archive
	DBN ADVISORS DBN ADVISORS	EDR Digital Archive
	DEANTEAM ENTERPRISE	EDR Digital Archive
	DEVIATE MARKETING LLC	EDR Digital Archive
	DIVISION ONE INVESTMENT & LOAN	EDR Digital Archive
	E-WASTE SECURITY	EDR Digital Archive
	EARTH FRIENDLY MAID SERVICE	EDR Digital Archive
	FORTYTHREE GLOBAL LLC	EDR Digital Archive
	FOURTH WALL COMMUNICATIONS INC	EDR Digital Archive
	GOODBREAK LLC	EDR Digital Archive
	HEARTBEAT IDEAS WEST LLC	EDR Digital Archive
	HIGH DSERT RSDENTIAL GROUP LLC	EDR Digital Archive
	HUANG JENNIFER B	EDR Digital Archive
	IDEATE LLC	EDR Digital Archive
	INDULGENT CONCEPTS INC	EDR Digital Archive
	JOLLY TONE USA CORPORATION	EDR Digital Archive
	JONES CAPITAL INVESTMENTS INC	EDR Digital Archive
	KHB ENTERPRISES INC	EDR Digital Archive
	LEGACY PLUMBING HEATING & AIR	EDR Digital Archive
	LEVEL ONE LIMOUSINE	EDR Digital Archive
	LUCKY ECHO LLC	EDR Digital Archive
	LUMYER INC	EDR Digital Archive
	MINDDAZZLE CLOTHING	EDR Digital Archive
	MODEL LYFE	EDR Digital Archive
	MS FILM PR LITERARY LLC	EDR Digital Archive
	NETCOMICS	EDR Digital Archive
	NOESIS HARPER 735 LLC	EDR Digital Archive
	OMNIVENTURES SARL LLC	EDR Digital Archive
	OPERIAS INC	EDR Digital Archive
	OUTLAW KOPPS	EDR Digital Archive
	PLAY GO INC	EDR Digital Archive
	POVERTY SOLUTIONS INC	EDR Digital Archive
	POWERFRONT INC	EDR Digital Archive
	PREPAREIO LLC	EDR Digital Archive

FINDINGS

Year	Uses	Source
2014	PREPOST DATA LLC	EDR Digital Archive
	PROFESSIONAL IMMIGRATION FIRM	EDR Digital Archive
	QUANTUMLINX INC	EDR Digital Archive
	RESTORE FOURTH	EDR Digital Archive
	SECRET SHOW CLUB TSSC	EDR Digital Archive
	SEO EXPERT MARKETING LLC	EDR Digital Archive
	SOUNDS STRATEGIC INC	EDR Digital Archive
	THUNDERSTORM ENTERTAINMENT LLC	EDR Digital Archive
	TUBEFILTER INC	EDR Digital Archive
	UENVYK CORPORATION	EDR Digital Archive
	URBAN DIGITAL GROUP LLC	EDR Digital Archive
	V-K SYSTEMS INC	EDR Digital Archive
	VISIONBORNE	EDR Digital Archive
2010	BLANKSPACES LLC	EDR Digital Archive
	BSM 212 MARINE LLC	EDR Digital Archive
	CALIFORNIA FAITH FOR EQLITY AC	EDR Digital Archive
	CCW ROOFING	EDR Digital Archive
	EARTH FRIENDLY MAID SERV	EDR Digital Archive
	ENTERTAINMENT BUS NETWRK INC	EDR Digital Archive
	HIGH DSERT RSDENTIAL GROUP LLC	EDR Digital Archive
	HIGHLY RELEVANT	EDR Digital Archive
	KENUT ENTERTAINMENT	EDR Digital Archive
	KTZ6 LLC	EDR Digital Archive
	LEADBOLT INC	EDR Digital Archive
	LINCOLN SHORES POINTE INC	EDR Digital Archive
	LSPR & MARKETING INC	EDR Digital Archive
	MARIPOSA CAPITAL MGT LLC	EDR Digital Archive
	MIER ENTERPRISES INC	EDR Digital Archive
	MODEL LYFE	EDR Digital Archive
	MORE DECOR HOME DCTG CNSLT	EDR Digital Archive
	NATIONAL FORTRESS	EDR Digital Archive
	NU CENTURY INDUSTRIES	EDR Digital Archive
	ORB MEDIA GROUP	EDR Digital Archive
	PROMOPUFF INCORPORATED	EDR Digital Archive
	SAFE SHIELD SECURITY	EDR Digital Archive
	STAFFORD CAPITAL LLC	EDR Digital Archive
	STEINLEIN PRODUCTIONS	EDR Digital Archive
	STREAMY AWARDS	EDR Digital Archive

FINDINGS

Year	Uses	Source
2010	TUBEFILTER INC	EDR Digital Archive
	UNTANGLED SOLUTIONS LLC	EDR Digital Archive
	VK SYSTEMS	EDR Digital Archive
1981	AUSTER MORRS	Pacific Telephone
1976	Auster Morris	Pacific Telephone
	Landauer Associates Inc	Pacific Telephone
	SHATTUCK COMPANY realtors	Pacific Telephone
	Shelger Kurt S	Pacific Telephone
	Steele Robt A	Pacific Telephone
1971	Auster Morris	Pacific Telephone
	SHATTUCK COMPANY realtors	Pacific Telephone
	Shattuck Conmpany consltng apprsrs	Pacific Telephone
	Shelger Kurt S	Pacific Telephone
	Steele Robt A	Pacific Telephone
1967	Salmon Margaret E rltr	Pacific Telephone
	Shattuck Charles B Mrs	Pacific Telephone
	SHATTUCK COMPANY ritrs	Pacific Telephone
	Shattuck Company rltns	Pacific Telephone
	Shelger Kurt S	Pacific Telephone
	Steele Robt A	Pacific Telephone
1962	SALMON MARGARET E rltr	Pacific Telephone
	Shattuck Company rltrs	Pacific Telephone
1951	Wilshr Bl Balanson Louis bkry	Pacific Telephone & Telegraph Co.
1942	JOHNSON Rose beauty opr	Los Angeles Directory Co.
	Kral Mary beauty opr	Los Angeles Directory Co.
	WILSHIRE National Permanent Wave and Beauty Salon Inc Sue S Alexander mgr	Los Angeles Directory Co.

5407 Wilshire Blvd

Year	Uses	Source
2014	STAPLES INC	EDR Digital Archive
2010	STAPLES INC	EDR Digital Archive
1990	MARENO ANN	Pacific Bell
1986	OLYMPIA HEALTH & EXERCISE PRODUCT WILSHIRE BL	Pacific Bell
1981	RENTIMES INC	Pacific Telephone
1980	LA Main Ofc	Pacific Telephone
	Landlord Service	Pacific Telephone
	RENTIMES INC	Pacific Telephone
	Tenant Service	Pacific Telephone

FINDINGS

Year	Uses	Source
1976	TIP TOP CLEANERS & TAILORS	Pacific Telephone
	Wilshire Kosher Meat Mkt	Pacific Telephone
1971	TIP TOP CLEANERS & TAILORS	Pacific Telephone
	Wilshire Kosher Meat Mkt	Pacific Telephone
1967	TIP TOP CLEANERS & TAILORS	Pacific Telephone
	WILSHIRE KOSHER MEAT MKT	Pacific Telephone
1962	TIP TOP CLEANERS & TAILORS	Pacific Telephone
	WILSHIRE KOSHER MEAT MKT	Pacific Telephone
1951	Wilshr Mariam A jwlry	Pacific Telephone & Telegraph Co.

WILSHIRE BLVD

5407 1/2 WILSHIRE BLVD

Year	Uses	Source
1990	PEPE S MEXICAN FOOD	Pacific Bell

FINDINGS

ADJOINING PROPERTY DETAIL

The following Adjoining Property addresses were researched for this report. Detailed findings are provided for each address.

CLOVERDALE

659 CLOVERDALE

Year	Uses	Source
1981	WRIGHT KENNETH & THERESSA	Pacific Telephone

CLOVERDALE AVE

600 CLOVERDALE AVE

Year	Uses	Source
2000	CLOVERDALE APTS	Haines & Company
	CUNNINGHAM Sarah	Haines & Company
	HEFNER Brennan K	Haines & Company
	TORRES Jeffrey M	Haines & Company
1951	Clovrdle Av Goldring Ben r	Pacific Telephone & Telegraph Co.
1942	Langer Sylvia	Los Angeles Directory Co.
	Langer Albt M Jean studiowkr	Los Angeles Directory Co.
1929	WALKER May h	Los Angeles Directory Co.
	OHanlon Bert Hazel	Los Angeles Directory Co.

601 CLOVERDALE AVE

Year	Uses	Source
2000	APARTMENTS	Haines & Company
	BRITTAN Maynard	Haines & Company
	CLOSSON M	Haines & Company
	DOMENGHINI Geoffrey A	Haines & Company
	MISTRY Rita	Haines & Company
	RHODES Eric S	Haines & Company
	SHUFFIELD Jason D	Haines & Company
	STAUFFER Suzanne M	Haines & Company
	WILLIAMS Larry D	Haines & Company
1990	BERELOWITZ ROY	Pacific Bell
	GAVIGAN DONALD	Pacific Bell
	GRAHAM A & L	Pacific Bell
	PATTERSON RICHARD	Pacific Bell
	ROSEN EDWARD J	Pacific Bell

FINDINGS

Year	Uses	Source
1990	YARMOSKI JOHN	Pacific Bell
	YOST NEWTON	Pacific Bell
1986	CHESLER MICHAEL S	Pacific Bell
	DERRICK STEVE	Pacific Bell
	DONIGIAN B	Pacific Bell
	HARPER JOHN E	Pacific Bell
	HOLIMAN B	Pacific Bell
	KISSINGER DAVID	Pacific Bell
	LEWIS M	Pacific Bell
	MARTIN ALFRED N JR	Pacific Bell
	NOVICK CELIA	Pacific Bell
	TOWNLEY SEAN	Pacific Bell
1981	ABELSON MARK	Pacific Telephone
	BASSIN ROBT	Pacific Telephone
	CHISHOLM R	Pacific Telephone
	PAUL	Pacific Telephone
	B	Pacific Telephone
	HOLIMAN B	Pacific Telephone
	LE PARC MONIQUE	Pacific Telephone
	LEWIS M	Pacific Telephone
	NOVICK CELIA	Pacific Telephone
	PENN HARRY	Pacific Telephone
	ROSENWEIN ROSE	Pacific Telephone
	SCHIFF JACK A	Pacific Telephone
	SEGEL HARRY	Pacific Telephone
	ZIONI PAOLO	Pacific Telephone
1967	Friedman Jos H	Pacific Telephone
1962	Friedman Jos H	Pacific Telephone
1958	Baker A	Pacific Telephone
	Friedman Jos H	Pacific Telephone
1951	Clovrdle	Pacific Telephone & Telegraph Co.
	Isenstein Irwin r	Pacific Telephone & Telegraph Co.
	Duga Wm r	Pacific Telephone & Telegraph Co.
	Gwinn Mary N r	Pacific Telephone & Telegraph Co.
	Fern Geo r	Pacific Telephone & Telegraph Co.
	Fern Harry r	Pacific Telephone & Telegraph Co.
	Friedman Jos H r	Pacific Telephone & Telegraph Co.
	Reed Eugene O r	Pacific Telephone & Telegraph Co.

FINDINGS

Year	Uses	Source
1951	Martin Bernice J r	Pacific Telephone & Telegraph Co.
	Levy Murray r	Pacific Telephone & Telegraph Co.
	Samuelson Fred r	Pacific Telephone & Telegraph Co.
	Hayes Roy L	Pacific Telephone & Telegraph Co.
	Gordon Esther D r	Pacific Telephone & Telegraph Co.
	Fragale Jane L Mrs	Pacific Telephone & Telegraph Co.
	Bandler Maurice r	Pacific Telephone & Telegraph Co.
	Kerr Ruth K r	Pacific Telephone & Telegraph Co.
	Tant Frank C r	Pacific Telephone & Telegraph Co.
	Goldman Sarah r	Pacific Telephone & Telegraph Co.
	Rosenbaum Irwin r	Pacific Telephone & Telegraph Co.
	Baker A r	Pacific Telephone & Telegraph Co.
	Roston Esther r	Pacific Telephone & Telegraph Co.
	Waitskin Anne r	Pacific Telephone & Telegraph Co.
	Garey Joe	Pacific Telephone & Telegraph Co.
	Kay Marilyn r	Pacific Telephone & Telegraph Co.
	Kinney Barbara r	Pacific Telephone & Telegraph Co.
	Fayne Nan R r	Pacific Telephone & Telegraph Co.
	Fyne Jas S Mrs r	Pacific Telephone & Telegraph Co.
	Beal Pauline Mrs r	Pacific Telephone & Telegraph Co.
1942	Adas S R	Los Angeles Directory Co.
	Ades Saml R S & D Ades Co	Los Angeles Directory Co.
	Baker Abr Marie v pres New Victoria Importing Co	Los Angeles Directory Co.
	Baker Alice U sten	Los Angeles Directory Co.
	Benjamin Cath Mrs	Los Angeles Directory Co.
	CASSEL Ethel M Mrs	Los Angeles Directory Co.
	Chateau Frontenac Apartments	Los Angeles Directory Co.
	DUBIN Robt S slsmn	Los Angeles Directory Co.
	Elfinbein C E	Los Angeles Directory Co.
	FRIEDMAN Jos H slsmn B D Co	Los Angeles Directory Co.
	GREEN Ronald slsmn	Los Angeles Directory Co.
	GREENBERG Jos A Fannie E mfrs agt	Los Angeles Directory Co.
	HALEY Elaine sten	Los Angeles Directory Co.
	Herzer Geo A	Los Angeles Directory Co.
	Hirson Harry	Los Angeles Directory Co.
	Hollander Evelyn Mrs	Los Angeles Directory Co.
	Levett Elsie Mrs	Los Angeles Directory Co.
	Mc Cabe Lillian Mrs sten	Los Angeles Directory Co.

FINDINGS

Year	Uses	Source
1942	Mc Guire Charlotte H buyer CDGCo	Los Angeles Directory Co.
	MILTON Patricia Mrs mgr Chateau Frontenac Apts	Los Angeles Directory Co.
	MILTON Perle S Patricia slsmn	Los Angeles Directory Co.
	Moent Julius Ann	Los Angeles Directory Co.
	Pelsner Isaac	Los Angeles Directory Co.
	ROSENSTEIN Eli N slsmn	Los Angeles Directory Co.
	SCHAUER Helen E Mrs	Los Angeles Directory Co.
	Seitz Jos Clk	Los Angeles Directory Co.
	SMITH Bertha Mrs	Los Angeles Directory Co.
	SUTTON Bertha Mrs	Los Angeles Directory Co.
	WALTER Fred clk	Los Angeles Directory Co.
	WALTER John mech	Los Angeles Directory Co.
	WEIS Flora	Los Angeles Directory Co.
1937	Bullitt Keith assoc lawyer Gibson Dunn C Crutcher	Los Angeles Directory Co.
	Chateau Frontenac Apartments	Los Angeles Directory Co.
	Claverie Jean B osteo	Los Angeles Directory Co.
	Crosson May	Los Angeles Directory Co.
	DANIELS Irving E slsmn Zuckerman & Lyon	Los Angeles Directory Co.
	Fist Etta	Los Angeles Directory Co.
	Gelber H	Los Angeles Directory Co.
	Jardine Isabel B Mrs	Los Angeles Directory Co.
	LAMAR Harry Dorothy musician	Los Angeles Directory Co.
	Leave D	Los Angeles Directory Co.
	LEVY Maurice Carrie creditmn Star Outfitting Co	Los Angeles Directory Co.
	Lockwood H B Mrs	Los Angeles Directory Co.
	Lytle B	Los Angeles Directory Co.
	Lytle Dorothy E office sec R H Jenkins Genl Agcy	Los Angeles Directory Co.
	MANION J F	Los Angeles Directory Co.
	Marley Vernita Mrs	Los Angeles Directory Co.
	Mc INTOSH Frances Mrs mgr Chateau Frontenar Apts	Los Angeles Directory Co.
	Mc INTOSH J A Francis	Los Angeles Directory Co.
	Mc NAMARA Thos A Lillian	Los Angeles Directory Co.
	MOON Nadine E clk	Los Angeles Directory Co.
	Rawling Alicene slswn	Los Angeles Directory Co.
	Ruthbard R J	Los Angeles Directory Co.

FINDINGS

Year	Uses	Source
1937	Shoolman R	Los Angeles Directory Co.
	STARR Jane F Mrs	Los Angeles Directory Co.
	Teeldman H F	Los Angeles Directory Co.
	Valensi C J	Los Angeles Directory Co.
	Viereck Edith Mrs	Los Angeles Directory Co.
	Weis J S slsmn	Los Angeles Directory Co.
1933	BURTON Pearl	Los Angeles Directory Co.
	BURTON Val	Los Angeles Directory Co.
	Chatean Frontenac Apartments	Los Angeles Directory Co.
	CLEVELAND Delbert Ethel	Los Angeles Directory Co.
	Detrick Homer Marie slsmn	Los Angeles Directory Co.
	Detrick Marie Mrs mgr Chateau Frontenac and La Casa Del Sol Apts	Los Angeles Directory Co.
	GARVIN Jean	Los Angeles Directory Co.
	GRAHAM John	Los Angeles Directory Co.
	JACOBSON Adolph	Los Angeles Directory Co.
	Kritser Ray L	Los Angeles Directory Co.
	LEVY Adrian S mgr M O Frank	Los Angeles Directory Co.
	LINCOLN Edith	Los Angeles Directory Co.
	OGorman Callie J v pres Security Finance & Building Co	Los Angeles Directory Co.
	Rolapp Arth H sec D A Culver	Los Angeles Directory Co.
	SILVERMAN Louis B Cecil real est	Los Angeles Directory Co.
	Sisenwein Max Sisenwein & Licker	Los Angeles Directory Co.
	Steinback Bert	Los Angeles Directory Co.
	Sumner Jonn	Los Angeles Directory Co.
	WELLS H D	Los Angeles Directory Co.
	WHITAKER Otto C Julia meter rdr Dept Water & Power	Los Angeles Directory Co.
	Wright A	Los Angeles Directory Co.

607 CLOVERDALE AVE

Year	Uses	Source
2000	BERNSTINE Craig	Haines & Company
	MUNNELLY Ann M	Haines & Company
1990	FISCHER ANNE	Pacific Bell
	LOCKSPEISER GIDEON	Pacific Bell
1986	FISCHER ANNE	Pacific Bell
	HAWKINS MARE	Pacific Bell
	JUDIE TYREE	Pacific Bell

FINDINGS

Year	Uses	Source
1986	LECLERC J F	Pacific Bell
	LOCKSPEISER GIDEON	Pacific Bell
	MAGEE JACK	Pacific Bell
	MCMURRAY MARTIN	Pacific Bell
1981	SHEA JOHN J	Pacific Telephone
	SPECK B	Pacific Telephone
	TETELBAUM OLGA	Pacific Telephone
	ADLER KURT	Pacific Telephone
	BILENKO ALEXANDER	Pacific Telephone
	BUKHEL AKIVA	Pacific Telephone
	CORNSWEET M	Pacific Telephone
	DELESTON E	Pacific Telephone
	LECLERC J F	Pacific Telephone
	POYLESHER KLARA	Pacific Telephone
1951	Clovrdle	Pacific Telephone & Telegraph Co.
	Firestone Edw r	Pacific Telephone & Telegraph Co.
	Rottenberg Isaac	Pacific Telephone & Telegraph Co.
	Morris Anna Mrs r	Pacific Telephone & Telegraph Co.
	Freistat Gertrude r	Pacific Telephone & Telegraph Co.
	Adler Kurt r	Pacific Telephone & Telegraph Co.
	Woods Bessie J r	Pacific Telephone & Telegraph Co.
	Henikoff David M r	Pacific Telephone & Telegraph Co.
	Margolin David G r	Pacific Telephone & Telegraph Co.
	Marks Greta	Pacific Telephone & Telegraph Co.
	Singer Merna	Pacific Telephone & Telegraph Co.
	Steinman Bernice	Pacific Telephone & Telegraph Co.
	Premazon Philip	Pacific Telephone & Telegraph Co.
1942	BAKER Jerome L	Los Angeles Directory Co.
	BROOKS Burneice tel opr	Los Angeles Directory Co.
	Chalneck Selma Mrs	Los Angeles Directory Co.
	DAVIS Howard musician	Los Angeles Directory Co.
	Deranian Victor Helen clk	Los Angeles Directory Co.
	Fairchild Rita	Los Angeles Directory Co.
	Guegel Alva sten	Los Angeles Directory Co.
	Guegel Patricia sten	Los Angeles Directory Co.
	HAMILTON Reta Mrs slswn	Los Angeles Directory Co.
	HART Lawrence I mech	Los Angeles Directory Co.
	HOFFMAN Anna Mrs	Los Angeles Directory Co.

FINDINGS

Year	Uses	Source
1942	HOFFMAN Arline sten	Los Angeles Directory Co.
	HOFFMAN Maxine sten	Los Angeles Directory Co.
	HUNTER John W Nellie N jan	Los Angeles Directory Co.
	HUNTER Nellie M Mrs mgr La Cesa Del Sol Apts	Los Angeles Directory Co.
	Kerner Sidney phys	Los Angeles Directory Co.
	La Casa Del Sol Apartments	Los Angeles Directory Co.
	MARTIN Jesse H	Los Angeles Directory Co.
	Maybelle Freda sten	Los Angeles Directory Co.
	MORRIS Pearl Mrs clk	Los Angeles Directory Co.
	PYLE Chas D Mattie	Los Angeles Directory Co.
	Rachliff Albt C mech	Los Angeles Directory Co.
	SCHAEFFER Philip J advmn	Los Angeles Directory Co.
	Vieseck Edw Stella	Los Angeles Directory Co.
1937	Amos Nadine H priv sec Natl Broadcasting Co	Los Angeles Directory Co.
	Bakasian Buck	Los Angeles Directory Co.
	Fine Evelyn	Los Angeles Directory Co.
	FINE R Mrs	Los Angeles Directory Co.
	La Casa Del Sol Apartments	Los Angeles Directory Co.
	Macks L	Los Angeles Directory Co.
	MATTESON Don M	Los Angeles Directory Co.
	Mc Gary C E Mrs mgr La Casa Del Sol Apts	Los Angeles Directory Co.
	Mc Gary E E	Los Angeles Directory Co.
	Merin A	Los Angeles Directory Co.
	Modlin D	Los Angeles Directory Co.
	PERRY Grace sten	Los Angeles Directory Co.
	Redlisch Leon slsmn	Los Angeles Directory Co.
	Rotkovitz S	Los Angeles Directory Co.
	Sharafian Austin	Los Angeles Directory Co.
	Sharafian Jack	Los Angeles Directory Co.
	Sharafian Leo	Los Angeles Directory Co.
	Valde Alice slawn	Los Angeles Directory Co.
	Varzimer S	Los Angeles Directory Co.
	Zahner Madge	Los Angeles Directory Co.
1933	BERGIN Wm M real est	Los Angeles Directory Co.
	BERNARD B	Los Angeles Directory Co.
	Caminsky Chas Marcia	Los Angeles Directory Co.
	Carver Fred L Emma M writer	Los Angeles Directory Co.

FINDINGS

Year	Uses	Source
1933	Correll Jean	Los Angeles Directory Co.
	Countizs Eliz Mrs	Los Angeles Directory Co.
	Daroza Helene	Los Angeles Directory Co.
	DOUGLAS David F printer	Los Angeles Directory Co.
	Franks Irene M clk	Los Angeles Directory Co.
	Franks John E F	Los Angeles Directory Co.
	Krupp Vivian P typist U S Veterans Bureau	Los Angeles Directory Co.
	La Casa Del Sol Apartments	Los Angeles Directory Co.
	LEWIS Adele slswn	Los Angeles Directory Co.
	Mac KENZIE Marie	Los Angeles Directory Co.
	Mc KEE Ruth sten	Los Angeles Directory Co.
	Ruggles Almon B	Los Angeles Directory Co.
	Ruggles Hazel sten	Los Angeles Directory Co.
	Viley Corabell	Los Angeles Directory Co.
1929	ABEL Fred L Violet	Los Angeles Directory Co.
	ABEL Maxine sten	Los Angeles Directory Co.
	Augustine Wm	Los Angeles Directory Co.
	CHRIST Howard S Clone Christ Drug Co	Los Angeles Directory Co.
	CUMMINS Oscar R Adeline M lawyer	Los Angeles Directory Co.
	Fertig Walter C Etta Pres Endicott Iny Co	Los Angeles Directory Co.
	FRAZER Jos A Mildred slsmn Genl Motors Acceptance Corp	Los Angeles Directory Co.
	Hurrle Chas J	Los Angeles Directory Co.
	La Casa De Sol Apartments	Los Angeles Directory Co.
	Oreck Monarch Susie jwlr	Los Angeles Directory Co.
	ROSENBERG Wm slsmn h	Los Angeles Directory Co.
	RUBIN Emanuel writer h	Los Angeles Directory Co.
	SMITH Wm slsmn h	Los Angeles Directory Co.

608 CLOVERDALE AVE

Year	Uses	Source
2000	XXXX	Haines & Company
1986	EDWARDS JOHN H	Pacific Bell
1981	HYMAN	Pacific Telephone
	SAAD MORRIS E	Pacific Telephone
	STEIN SARAH	Pacific Telephone
1951	Clovrdle	Pacific Telephone & Telegraph Co.
	Michael Sam r	Pacific Telephone & Telegraph Co.
	Schreider Robt r	Pacific Telephone & Telegraph Co.

FINDINGS

Year	Uses	Source
1951	Rosenberg Selma H r	Pacific Telephone & Telegraph Co.
	Mullins Juanita M r	Pacific Telephone & Telegraph Co.
	Salter Mary K r	Pacific Telephone & Telegraph Co.
	Rifkin Sam r	Pacific Telephone & Telegraph Co.
	Pauloff Rose Mrs r	Pacific Telephone & Telegraph Co.
	Weiss Morris r	Pacific Telephone & Telegraph Co.
1942	Hallner Harry H Rose slsmn Cal Electro & Stereo Co	Los Angeles Directory Co.
	HARGRAVE Bertram P Agnes slsmn	Los Angeles Directory Co.
	Lebow Bertha Mrs	Los Angeles Directory Co.
	MILLER Chas slsmn	Los Angeles Directory Co.
	MILLER Pearl Mrs sten Nick Harris France Exch	Los Angeles Directory Co.
	ROBERTS Fay sten Goldsmith Bros Mfg Co	Los Angeles Directory Co.
	WARREN Harry Sonia clo clnr	Los Angeles Directory Co.
	WARREN Sonia Mrs	Los Angeles Directory Co.
	Davis Alice P sten	Los Angeles Directory Co.
1937	Amos B C Mrs	Los Angeles Directory Co.
	Bolotin Frances	Los Angeles Directory Co.
	Bolotin Harry Rosa slsmn	Los Angeles Directory Co.
	BOWEN Carol teleg apr WUTCo	Los Angeles Directory Co.
	BOWEN Chas H Carol clk	Los Angeles Directory Co.
	Brosorich Mary L Mrs sec Sydney Sanner	Los Angeles Directory Co.
	EDWARDS Geo Grace slsmn	Los Angeles Directory Co.
	Gidulnd Carl H mtlwkr	Los Angeles Directory Co.
	Gitelson Milton	Los Angeles Directory Co.
	Hendee Chester J Helen M clinical labtry	Los Angeles Directory Co.
	Hyskel Fredk H	Los Angeles Directory Co.
1933	Ackerman Chas F Dora	Los Angeles Directory Co.
	Doyle Warren N Henrietta S real est	Los Angeles Directory Co.
	EDWARDS G C auto mech	Los Angeles Directory Co.
	Estelle Fred R Mildred slsmn	Los Angeles Directory Co.
	Kinman Jewell F bkpr Dockweiler & Dockweiler & Finch	Los Angeles Directory Co.
	Kinman Margt L Mrs	Los Angeles Directory Co.
	KOHN Babette H	Los Angeles Directory Co.
	Mc MILLAN Jeannette	Los Angeles Directory Co.
	Shore Wilfred	Los Angeles Directory Co.
1929	Mac Leasure Carav Mrs	Los Angeles Directory Co.

FINDINGS

Year	Uses	Source
1929	Russel Geo M slsmn h	Los Angeles Directory Co.
	GREEN Otis T jr	Los Angeles Directory Co.
	HECK Edna F Mrs bkpr Discount Corp	Los Angeles Directory Co.

611 CLOVERDALE AVE

Year	Uses	Source
2000	CLOVERDALE APTS ARIMA Traci	Haines & Company
	CASANOVA Gianni P	Haines & Company
	GLASS Angela	Haines & Company
	IRWIN Brandon G	Haines & Company
	LAURANCE Judd	Haines & Company
	LEBLANC Henry J	Haines & Company
	MANSFIELD Charles	Haines & Company
	SCHREIBFEDER Jason	Haines & Company
	SMITH Curtis A	Haines & Company
	WILLIAMSON Walter	Haines & Company
1990	BRIGHT WILL T	Pacific Bell
	DAUTELL E G-DUKE	Pacific Bell
	ERB DOUG	Pacific Bell
	JOHNSON JIM & LAURA	Pacific Bell
	KRAMER PHILIP J	Pacific Bell
	LAGORCE JUDITH	Pacific Bell
	LAURANCE JUDD	Pacific Bell
	LEWIS SUSAN	Pacific Bell
1986	COAST DEVELOPMENT	Pacific Bell
	DAUTELL E G-DUKE	Pacific Bell
	MOORE HENRY	Pacific Bell
	PIKETTY LAURENT	Pacific Bell
1981	ADELMAN KATIE	Pacific Telephone
	CLEMONS MELVIN	Pacific Telephone
	DUARTE J I	Pacific Telephone
	GAGE WAYNE	Pacific Telephone
	GOLDBERG VLADIMIR	Pacific Telephone
	GUBENKO GITYA	Pacific Telephone
	HALL LESTER E	Pacific Telephone
	HILL GWENDOLYN	Pacific Telephone
	KRUTCHENSKY BORIS	Pacific Telephone
	LEVINSON ANN MRS	Pacific Telephone
	MYERS IRVING IRVING H	Pacific Telephone

FINDINGS

Year	Uses	Source
1981	NEWTON GINA	Pacific Telephone
	PEREZ RUDY	Pacific Telephone
	REINHART M H MRS	Pacific Telephone
	STANGEL HARRY	Pacific Telephone
	WEBER L A	Pacific Telephone
1967	Grill Hilda	Pacific Telephone
	Selzer Eva	Pacific Telephone
1962	Grill Hilda	Pacific Telephone
	Mappins Maple B	Pacific Telephone
1958	Grill Hilda	Pacific Telephone
	Mappins Maple B	Pacific Telephone
	Selzer Eva	Pacific Telephone
1951	Shainberg J r	Pacific Telephone & Telegraph Co.
	Ceben Rosita r	Pacific Telephone & Telegraph Co.
	Petersen Camilla r	Pacific Telephone & Telegraph Co.
	Seidel Marie r	Pacific Telephone & Telegraph Co.
	Osaw Ceyle r	Pacific Telephone & Telegraph Co.
	Wilson Leo Mrs r	Pacific Telephone & Telegraph Co.
	Kaplan Etta r	Pacific Telephone & Telegraph Co.
	Pavlick Elaine M r	Pacific Telephone & Telegraph Co.
	Clovrdle	Pacific Telephone & Telegraph Co.
	Resnow Aylene r	Pacific Telephone & Telegraph Co.
	Ruzinsky Sadie r	Pacific Telephone & Telegraph Co.
	Young Anna r	Pacific Telephone & Telegraph Co.
	Orlikoff Ida Miss r	Pacific Telephone & Telegraph Co.
	Moore George Ann Jr r	Pacific Telephone & Telegraph Co.
	Rowe Val r	Pacific Telephone & Telegraph Co.
	Selzer Eva r	Pacific Telephone & Telegraph Co.
	Marks Sylvia r	Pacific Telephone & Telegraph Co.
	McLeod Sara D	Pacific Telephone & Telegraph Co.
	Meixner Helen K r	Pacific Telephone & Telegraph Co.
	Skinner Florence r	Pacific Telephone & Telegraph Co.
	Johnson Collette r	Pacific Telephone & Telegraph Co.
	Spock Sue A Miss r	Pacific Telephone & Telegraph Co.
	Behrens Mavis A r	Pacific Telephone & Telegraph Co.
	Harris Sam r	Pacific Telephone & Telegraph Co.
	Dietrich Myrle Mrs r	Pacific Telephone & Telegraph Co.
	Boloton Henry Mrs r	Pacific Telephone & Telegraph Co.

FINDINGS

Year	Uses	Source
1951	Kettlewell Pearl G r	Pacific Telephone & Telegraph Co.
	Grill Hilda r	Pacific Telephone & Telegraph Co.
	Goldenberg Miriam Mrs r	Pacific Telephone & Telegraph Co.
	Windsor Diane M r	Pacific Telephone & Telegraph Co.
	Laurimore Emily Mrs r	Pacific Telephone & Telegraph Co.
	Schnabel Zelia Mrs r	Pacific Telephone & Telegraph Co.
	Mappins Maple B r	Pacific Telephone & Telegraph Co.
1942	Duty Kate Mrs	Los Angeles Directory Co.
	ELLIS Frank mech	Los Angeles Directory Co.
	ELLIS Richd clk	Los Angeles Directory Co.
	Eubanks Carolyn clk	Los Angeles Directory Co.
	Fasholtz Rea Mrs	Los Angeles Directory Co.
	GOODMAN Geo Marian	Los Angeles Directory Co.
	Gorov Jas actor	Los Angeles Directory Co.
	Grill Saul slsmn	Los Angeles Directory Co.
	Gutterson Lawrence	Los Angeles Directory Co.
	Hahn Thelma waiter	Los Angeles Directory Co.
	Hahn Thelma Mrs sten	Los Angeles Directory Co.
	Harter Floyd C Florence E	Los Angeles Directory Co.
	Jekyll Myron W Florence pres Jekylls Inc	Los Angeles Directory Co.
	KAPLAN Phillip shoes	Los Angeles Directory Co.
	KAPLAN Saml	Los Angeles Directory Co.
	Kelsey Carlton actor	Los Angeles Directory Co.
	SPENCER Jane Mrs	Los Angeles Directory Co.
	STEINER Ruth M	Los Angeles Directory Co.
	Turk Madeline Mrs	Los Angeles Directory Co.
	TURNER Helene sten	Los Angeles Directory Co.
	WARD Lawrence J optom	Los Angeles Directory Co.
	WOLF Horace T	Los Angeles Directory Co.
	Zagorin Albt	Los Angeles Directory Co.
	Bancroft Apartments	Los Angeles Directory Co.
	Bolotin Henry H gro	Los Angeles Directory Co.
	Braun H J	Los Angeles Directory Co.
	CONROY Thos clk	Los Angeles Directory Co.
	DICKSON Dorothley clk	Los Angeles Directory Co.
	DRUMMOND Wilma H slswn	Los Angeles Directory Co.
	KINNEY Edith sten	Los Angeles Directory Co.
	KINNEY Freda sten	Los Angeles Directory Co.

FINDINGS

Year	Uses	Source
1942	LEMBKE Fred	Los Angeles Directory Co.
	LONG	Los Angeles Directory Co.
	MICHAEL Roberts Mrs	Los Angeles Directory Co.
	Nason Peggy Mrs beauty opr	Los Angeles Directory Co.
	PATTON Donald Ina	Los Angeles Directory Co.
	ROBB Sarah L	Los Angeles Directory Co.
	Roborts Jovce sten	Los Angeles Directory Co.
	SCHNEIDER Nathan Frances	Los Angeles Directory Co.
	SCOTT Lillian M	Los Angeles Directory Co.
	SCOTT Mae Mrs sten	Los Angeles Directory Co.
	SEIDEL Marie Mrs	Los Angeles Directory Co.
	Selzer Enie Mrs slswn	Los Angeles Directory Co.
	Serina Mae	Los Angeles Directory Co.
	Skinner Allison	Los Angeles Directory Co.
1937	ANDERSON Wilmer	Los Angeles Directory Co.
	August Jack	Los Angeles Directory Co.
	Bancroft Apartments	Los Angeles Directory Co.
	Best Edw J slsmn	Los Angeles Directory Co.
	Best Gerrald	Los Angeles Directory Co.
	BIRD Charlotte actor	Los Angeles Directory Co.
	Boreen Ann sten Pac Mut Life Ins Co	Los Angeles Directory Co.
	BROWN Ted	Los Angeles Directory Co.
	BYRD L R	Los Angeles Directory Co.
	BYRD Robt L bldg contr	Los Angeles Directory Co.
	CARR Bernard	Los Angeles Directory Co.
	COHEN Melvin	Los Angeles Directory Co.
	DUNNE Gerald A Bessie with Wm Cavalier & Co	Los Angeles Directory Co.
	EPSTEIN Sylvia E sten Mayers Co	Los Angeles Directory Co.
	FELDMAN Louis H Anna dentist	Los Angeles Directory Co.
	FRAZIER Jas	Los Angeles Directory Co.
	HAINES Jos P	Los Angeles Directory Co.
	Jeffen Sophie	Los Angeles Directory Co.
	Lennon John A	Los Angeles Directory Co.
	Maren C L	Los Angeles Directory Co.
	Mc CARTHY Marnie	Los Angeles Directory Co.
	Meshekow E A Mrs	Los Angeles Directory Co.
	MORRIS Ira M Florence	Los Angeles Directory Co.
	Sigafoose Frank	Los Angeles Directory Co.

FINDINGS

Year	Uses	Source
1937	Simmons Clarence D Opal partsmn R L Lail & Co	Los Angeles Directory Co.
	Steinberg Stanley	Los Angeles Directory Co.
	STERN Stanley	Los Angeles Directory Co.
	THOMAS Jack R slsmn	Los Angeles Directory Co.
	WEBB Spencer Ethel	Los Angeles Directory Co.
	WELSH Geo Alice	Los Angeles Directory Co.
1933	BACH Leonard M Sadye	Los Angeles Directory Co.
	Bancroft Apartments	Los Angeles Directory Co.
	BANKS HUNTLEY & COMPANY Janet studiowkr	Los Angeles Directory Co.
	Baren Lucile bag designer	Los Angeles Directory Co.
	BERGER Morris N Libby Berger & Willis	Los Angeles Directory Co.
	DAVIS Frank F	Los Angeles Directory Co.
	DONNELLY Mary E Mrs	Los Angeles Directory Co.
	Faerstein Kath	Los Angeles Directory Co.
	Garbor Maurice H	Los Angeles Directory Co.
	HERRICK R E	Los Angeles Directory Co.
	Huddleston O	Los Angeles Directory Co.
	Kanter Ann Mrs beauty shop	Los Angeles Directory Co.
	Marean Chas L Ida E	Los Angeles Directory Co.
	Mc Garvin J	Los Angeles Directory Co.
	MENDEL Felix M Dororhy slsmn	Los Angeles Directory Co.
	MORTON Patricia actor	Los Angeles Directory Co.
	NELSON Lillian G Mrs sec State Athletic Comn	Los Angeles Directory Co.
	NELSON R J writer	Los Angeles Directory Co.
	Ostrander Carotta Mrs	Los Angeles Directory Co.
	Post John C Shirley artist	Los Angeles Directory Co.
	Prather Genevieve C sten	Los Angeles Directory Co.
	RANSOM Ann	Los Angeles Directory Co.
	ROSS E	Los Angeles Directory Co.
	Rust Geo	Los Angeles Directory Co.
	SLAUGHTER Myrtle Mrs	Los Angeles Directory Co.
	STERN E lawyer	Los Angeles Directory Co.
	STERNS Clarese M clk	Los Angeles Directory Co.
	WOLFF Saml J Sophie slsmn Brooks Clo Co	Los Angeles Directory Co.

FINDINGS

614 CLOVERDALE AVE

Year	Uses	Source
2000	ROSENBERG B	Haines & Company
1990	ADAME L	Pacific Bell
	KORSUNSKY ROMAN	Pacific Bell
	KURBS KEVIN	Pacific Bell
	ROSENBERG B	Pacific Bell
	TABONE JOS F	Pacific Bell
1986	COOPER ELIZABETH	Pacific Bell
	KORSUNSKY ROMAN	Pacific Bell
	LEWIS S	Pacific Bell
	LONSTON E S	Pacific Bell
	ROSENBERG B	Pacific Bell
	TABONE JOS F	Pacific Bell
1981	BRADBURY ALMA	Pacific Telephone
	GOLDMAN	Pacific Telephone
	LEWIS S	Pacific Telephone
	LONSTON E S	Pacific Telephone
	ROSENBERG B	Pacific Telephone
	TABONE JOS F	Pacific Telephone
1951	Clovrdle	Pacific Telephone & Telegraph Co.
	Bader Kenneth W r	Pacific Telephone & Telegraph Co.
	Brackney J r	Pacific Telephone & Telegraph Co.
	Droz Mary Pat r	Pacific Telephone & Telegraph Co.
	Hanson F A r	Pacific Telephone & Telegraph Co.
	Replogle R G r	Pacific Telephone & Telegraph Co.
	OSteen Paul L r	Pacific Telephone & Telegraph Co.
	Grout Eileen A Mrs r	Pacific Telephone & Telegraph Co.
	Phillip Allie r	Pacific Telephone & Telegraph Co.
1942	ALLEN Marie sten	Los Angeles Directory Co.
	Beacham Jessie L Mrs	Los Angeles Directory Co.
	Bernston Emile H Lilly inspr US Dept of Labor	Los Angeles Directory Co.
	Brarkney Jenny Mrs	Los Angeles Directory Co.
	Bryant Donald	Los Angeles Directory Co.
	Cloverdale Arms Apartments	Los Angeles Directory Co.
	FERGUSON John W slsmn	Los Angeles Directory Co.
	GARLAND Robt M Fay clk	Los Angeles Directory Co.
	JAMISON Mary A bkpr Lloyd Corp	Los Angeles Directory Co.

FINDINGS

Year	Uses	Source
1942	KIMMEL David Hollywood Leather Creations	Los Angeles Directory Co.
	KNIGHT Dorothy Mrs sten	Los Angeles Directory Co.
	Kobbs Anna Sten	Los Angeles Directory Co.
	Middough Edythe Mrs	Los Angeles Directory Co.
	PECK Errol slsmn Royal Chemical & Disinfectant Co	Los Angeles Directory Co.
	Rait David labty techn	Los Angeles Directory Co.
	Rait Emily Mrs	Los Angeles Directory Co.
	RICHARDSON Thelma Mrs	Los Angeles Directory Co.
	ROBERTS Audrey Mrs mgr Cloverdale Arms Apts	Los Angeles Directory Co.
	ROBERTS F P dep Sheriff	Los Angeles Directory Co.
	Sandel Winnie	Los Angeles Directory Co.
	Springer E D	Los Angeles Directory Co.
	STEFFINS Mary sten	Los Angeles Directory Co.
	STURGES Livingston M electn	Los Angeles Directory Co.
1937	WILSON M B Mrs	Los Angeles Directory Co.
	ALLEN Marie	Los Angeles Directory Co.
	Andrews Arth B slsmn	Los Angeles Directory Co.
	Cloverdale Arms Apartments	Los Angeles Directory Co.
	Crapser Frank E Mrs	Los Angeles Directory Co.
	FERGUSON John W Mona M mfrs agts	Los Angeles Directory Co.
	Hulings Willis J Florence mining eng	Los Angeles Directory Co.
	Kvale Val actor	Los Angeles Directory Co.
	MELLEN Henrietta Mrs beauty shop	Los Angeles Directory Co.
	Middough Edyth Mrs	Los Angeles Directory Co.
	MOORE Frances	Los Angeles Directory Co.
	NELSON B florist	Los Angeles Directory Co.
	NELSON Mary beauty opr	Los Angeles Directory Co.
	Raib David	Los Angeles Directory Co.
	Raib Emily Mrs	Los Angeles Directory Co.
	Rait David labtry techn C J Hendee	Los Angeles Directory Co.
	Rait Helen dental asst H V Shirley	Los Angeles Directory Co.
	REED Lillian R Mrs bkpr Los Angeles Press Inc	Los Angeles Directory Co.
	ROBERTS Floyd P den sheriff	Los Angeles Directory Co.
	ROOSENTHAL The lawyer	Los Angeles Directory Co.
	Sandel Winnie sten	Los Angeles Directory Co.
	Steffins Mary Mrs	Los Angeles Directory Co.

FINDINGS

Year	Uses	Source
1937	Sturges Livingston M Viola slsmn	Los Angeles Directory Co.
	Whitehead Ethel Ethel Whitehead Beauty Studio	Los Angeles Directory Co.
	WHITEHEAD Russell	Los Angeles Directory Co.
1933	Crockett Maude N Mrs cash	Los Angeles Directory Co.
	Duncan Cecelia M Mrs slswn	Los Angeles Directory Co.
	HIRSCH Benj	Los Angeles Directory Co.
	Keanan Eliz E clk	Los Angeles Directory Co.
	Keenan Eliz E	Los Angeles Directory Co.
	LOHR Frances G Mrs	Los Angeles Directory Co.
	LOHR Shirley E	Los Angeles Directory Co.
	Martin Mary	Los Angeles Directory Co.
	Middaugh E Mrs	Los Angeles Directory Co.
	Mohr Freda br supt Jewish Social Service Bureau	Los Angeles Directory Co.
	NICHOLAS Ivar R sta eng	Los Angeles Directory Co.
	Puff Egbert C Helen optom E D & L H Grandmason	Los Angeles Directory Co.
	Rashall Ethyl H Mrs sten LAPD	Los Angeles Directory Co.
	Stefin Mary	Los Angeles Directory Co.
1929	Bonnet James Lucile tchr	Los Angeles Directory Co.
	CASSIDY Herbt M	Los Angeles Directory Co.
	Cesar Albt slsmn	Los Angeles Directory Co.
	Chisdes Jacob Augusta	Los Angeles Directory Co.
	Duncan Chas M	Los Angeles Directory Co.
	Gartrell Thos E	Los Angeles Directory Co.
	GILBERT Maurice slsmn	Los Angeles Directory Co.
	GILES Anna J	Los Angeles Directory Co.
	GILES Marion B sten	Los Angeles Directory Co.
	Kroeker Grace M sten	Los Angeles Directory Co.
	LANGLEY Marian E Mrs C S pract	Los Angeles Directory Co.
	LINDSEY Mary E wid Frank	Los Angeles Directory Co.
	MUELLER Edwin S slsmn	Los Angeles Directory Co.
	PALMER T Ray Ethel L slsmn L A Mfg Co	Los Angeles Directory Co.
	Tobias Edna G office mgr T J Lawrence Co r	Los Angeles Directory Co.
	Tobias Edw J slsmn h	Los Angeles Directory Co.
	Waits Gabrielle slsldy r	Los Angeles Directory Co.
	WILLIAMS Cleda M sten r	Los Angeles Directory Co.

FINDINGS

618 CLOVERDALE AVE

Year	Uses	Source
2000	AL Rubaye	Haines & Company

620 CLOVERDALE AVE

Year	Uses	Source
2000	DANIEL E	Haines & Company
	a 1/2 LIPTON Alan	Haines & Company
1990	MAYFIELD AMY	Pacific Bell
1986	SOBEL HYMAN	Pacific Bell
1951	Clovrdle Av Black Mabel M Mrs r	Pacific Telephone & Telegraph Co.

621 CLOVERDALE AVE

Year	Uses	Source
2000	FADER Jeffrey	Haines & Company
	MAZZIE	Haines & Company
	MCALLEY Jillian M	Haines & Company
	SHEA Kelly S	Haines & Company
1990	STEVENSON SCOTT M	Pacific Bell
	TATLOW MICHAEL J	Pacific Bell
1986	COLE P E	Pacific Bell
	HOWE KEVIN	Pacific Bell
	PANKHURST PAT	Pacific Bell
1981	COLE P E	Pacific Telephone
	ELBAUM BATYA	Pacific Telephone
	HENKE JAS D	Pacific Telephone
	HOWE KEVIN	Pacific Telephone
	MERCOLA MARK	Pacific Telephone
	PANKHURST PAT	Pacific Telephone
	SACKS A	Pacific Telephone
1951	Kast Madelaine T	Pacific Telephone & Telegraph Co.
	Clovrdle	Pacific Telephone & Telegraph Co.
	Bernstein Sam r	Pacific Telephone & Telegraph Co.
	Waisberg Frances r	Pacific Telephone & Telegraph Co.
	Shostak Marjorie M r	Pacific Telephone & Telegraph Co.
	Navsky Harry r	Pacific Telephone & Telegraph Co.
	Franklin Larry M r	Pacific Telephone & Telegraph Co.
	Teubert Marie r	Pacific Telephone & Telegraph Co.
1942	Courts Anna Mrs	Los Angeles Directory Co.
	GUTHRIE Bernice Mrs	Los Angeles Directory Co.

FINDINGS

Year	Uses	Source
1942	Hyskell Fredk T Bess	Los Angeles Directory Co.
	MAIN Edna E apt mgr	Los Angeles Directory Co.
	Nason Sarah Mrs	Los Angeles Directory Co.
	Rick Adele sten	Los Angeles Directory Co.
	Rick Amelia sten	Los Angeles Directory Co.
	Rowberry Marie sten	Los Angeles Directory Co.
	Shostak Marjorie M sec Philip Stein	Los Angeles Directory Co.
	Shostak Saml L Esther	Los Angeles Directory Co.
	Shouf Annie wid Abr	Los Angeles Directory Co.
	Shouf Ferdinand USA	Los Angeles Directory Co.
	Shouf Jacob USA	Los Angeles Directory Co.
	Shouf Natalie sten	Los Angeles Directory Co.
	Sporrer Madelaine smstrs	Los Angeles Directory Co.
	TAYLOR Emily H Mrs bkpr	Los Angeles Directory Co.
	TAYLOR Stella P sten	Los Angeles Directory Co.
	Teubert Edw mech	Los Angeles Directory Co.
	Von Frankenberg Ilka Mrs	Los Angeles Directory Co.
1937	Civill Lewis A	Los Angeles Directory Co.
	MAIN Edna S	Los Angeles Directory Co.
	Marlow Chester L Meta	Los Angeles Directory Co.
	Mixter Thos B Helen promotionmn Standard Sanitary Mfg Co	Los Angeles Directory Co.
	MYERS Irving B mfrs agt	Los Angeles Directory Co.
	Puff Egbert C Helen optom	Los Angeles Directory Co.
	Rashall Ethyl H	Los Angeles Directory Co.
	Uden Gladys E sten E A Pierce & Co	Los Angeles Directory Co.
	Weiner Beatrice E Mrs dept mgr Swelldom	Los Angeles Directory Co.
1933	Artman E Parker Mame mfrs agts	Los Angeles Directory Co.
	DAVIS WM S Margt Mgr Seventh & Witmer Br Security First Natl Bank of L A	Los Angeles Directory Co.
	LEVY Melvin Edna	Los Angeles Directory Co.
	MAIN Edna E Mrs	Los Angeles Directory Co.
	POWERS Hal F Hazelle slsmn	Los Angeles Directory Co.
	Roberts Alice clk	Los Angeles Directory Co.
	ROBERTS Ella M Mrs	Los Angeles Directory Co.
	ROBERTS Geraldine M clk	Los Angeles Directory Co.
	TANNER Milton	Los Angeles Directory Co.
1929	Carlow Martin Mildred advmn Albt Leighton	Los Angeles Directory Co.

FINDINGS

Year	Uses	Source
1929	DAVIS WILLIAM S Margt Mgr Seventh & Witmer Branch Los Angeles First National Trust & Savings Bank	Los Angeles Directory Co.
	HIGGINS Roy B Lillian B restr	Los Angeles Directory Co.

622 CLOVERDALE AVE

Year	Uses	Source
2000	XXXX	Haines & Company
1990	KLEIN S	Pacific Bell
1951	Clovrdle Av Beiser Rudolf r	Pacific Telephone & Telegraph Co.
1942	FORBES Reba Mrs beauty opr	Los Angeles Directory Co.

623 CLOVERDALE AVE

Year	Uses	Source
2000	XXXX	Haines & Company

626 CLOVERDALE AVE

Year	Uses	Source
2000	GAINES Duvergne R	Haines & Company
	KRULICK Robert	Haines & Company
	SYN Sumi K	Haines & Company
1981	GAVIN ROBT A	Pacific Telephone
	SYSTEMS INC	Pacific Telephone
	JAMERSON J M	Pacific Telephone
	SHOPA STEPHANIE	Pacific Telephone
1951	Clovrdle	Pacific Telephone & Telegraph Co.
	Weinflash S H r	Pacific Telephone & Telegraph Co.
	Goldstein Frances Mrs r	Pacific Telephone & Telegraph Co.
	Levine Saml r	Pacific Telephone & Telegraph Co.
	North Hugh S	Pacific Telephone & Telegraph Co.
	Moss Benj J Mrs r	Pacific Telephone & Telegraph Co.
	Myers Emma Mrs r	Pacific Telephone & Telegraph Co.
	Berman Paul r	Pacific Telephone & Telegraph Co.
	Levine Jack	Pacific Telephone & Telegraph Co.
	Kornbluth Albert J r	Pacific Telephone & Telegraph Co.
1942	Brosseau Raphael L	Los Angeles Directory Co.
	Croutch Frieda slswn	Los Angeles Directory Co.
	Gessen Alex musician	Los Angeles Directory Co.
	GOLDSMITH Mayne	Los Angeles Directory Co.
	KAPLAN M L	Los Angeles Directory Co.

FINDINGS

Year	Uses	Source
1942	Kornbluth Albt J Yelta slsmn	Los Angeles Directory Co.
	Nygard Gloria M	Los Angeles Directory Co.
	ROBIN May Mrs	Los Angeles Directory Co.
	Solins Beatrice A slswn	Los Angeles Directory Co.
	Solomon Julian B Florence clk	Los Angeles Directory Co.
	Weinflash Harry creditmn Ace Finance Co	Los Angeles Directory Co.
	Weinflash Saml Minnie	Los Angeles Directory Co.
1937	Dobson Lucille E priv sec State Inheritance Tax Dept	Los Angeles Directory Co.
	Dobson Zoe R wid C E	Los Angeles Directory Co.
	Fittus David F	Los Angeles Directory Co.
	HALL Robt E Para	Los Angeles Directory Co.
	HELLMAN Jack news editor Daily Variety	Los Angeles Directory Co.
	Honner Cath C sten	Los Angeles Directory Co.
	Kertz Annette H clk	Los Angeles Directory Co.
	KLEIN Oliver C clk	Los Angeles Directory Co.
	MARTIN Hunter T P Nadine slsmn Preeman Matthews Music Co	Los Angeles Directory Co.
	MARTIN Nadine Mrs slswn	Los Angeles Directory Co.
	MYERS Lola wid A T smstrs	Los Angeles Directory Co.
	PEARLMAN Bernice studio wkr	Los Angeles Directory Co.
	Shostal Wm	Los Angeles Directory Co.
	STRAUSS M Mrs	Los Angeles Directory Co.
1933	Duerig Raymond M Mildred photog	Los Angeles Directory Co.
	Fullen Don D	Los Angeles Directory Co.
1929	BLAKE Francyse E phone opr	Los Angeles Directory Co.
	BLAKE Hazel Mrs	Los Angeles Directory Co.
	BLAKE Jordan slsmn	Los Angeles Directory Co.
	BURGER Wm	Los Angeles Directory Co.
	CRITES Virgil C	Los Angeles Directory Co.
	Fuller Blair M slsmn Pennzoil Co	Los Angeles Directory Co.
	Garfield Michl H	Los Angeles Directory Co.
	NATHAN ALBERT F Reporter LA Times	Los Angeles Directory Co.
	Sutliff Harry H h	Los Angeles Directory Co.

627 CLOVERDALE AVE

Year	Uses	Source
2000	CALHOUN Stewart	Haines & Company
	CLOVERDALE AV 90036 CONT	Haines & Company
	FADALE Felicia	Haines & Company

FINDINGS

Year	Uses	Source
2000	GLENN Dana	Haines & Company
1990	GLENN DANA	Pacific Bell
1986	GLENN DANA	Pacific Bell
1981	GREEN POLA	Pacific Telephone
1951	Askew Christine r	Pacific Telephone & Telegraph Co.
	Morris Maurice L r	Pacific Telephone & Telegraph Co.
	Freed Lena O r	Pacific Telephone & Telegraph Co.
	Silverstein F F r	Pacific Telephone & Telegraph Co.
	Steindler Howard r	Pacific Telephone & Telegraph Co.
	Steindler Ann r	Pacific Telephone & Telegraph Co.
	Hulen Gertrude r	Pacific Telephone & Telegraph Co.
	Clovrdle	Pacific Telephone & Telegraph Co.
1942	Singer Rose Mrs	Los Angeles Directory Co.
	MYERS Irving B slsmn	Los Angeles Directory Co.
	MILLER Eleanor Mrs	Los Angeles Directory Co.
	Klas John G Frances K C S pract	Los Angeles Directory Co.
	KOHLER Clarence M bldr	Los Angeles Directory Co.
	Coggin Saml Myrtle	Los Angeles Directory Co.
	Fahn Harry Sarah clo mfr	Los Angeles Directory Co.
	Klas Frances K Mrs C S pract	Los Angeles Directory Co.
1937	Barton Adelaide L Mrs	Los Angeles Directory Co.
	BARTON S Vivian slsmn	Los Angeles Directory Co.
	BAXTER Homan slsmn M N Thackaberry	Los Angeles Directory Co.
	BAXTER Nettie Mrs	Los Angeles Directory Co.
	KELLEY Mary L Mrs slswn	Los Angeles Directory Co.
	KELLEY Thos H Mary L hlpr LAG & E Corp	Los Angeles Directory Co.
	KOHLER C M Mrs	Los Angeles Directory Co.
	MORTON W Giles Doris optom Bullocks	Los Angeles Directory Co.
	MYERS Emma Mrs	Los Angeles Directory Co.
	Scudder Doris L asst sec treas & cash F A Allen & Co	Los Angeles Directory Co.
	SCUDDER Philip	Los Angeles Directory Co.
1933	Danford Josephine sten	Los Angeles Directory Co.
	DICKIE Laura	Los Angeles Directory Co.
	HILL Dircena l office sec Seaboard Finance o C	Los Angeles Directory Co.
	JAMES Madeline	Los Angeles Directory Co.
	Murch Fred Eliz plarm Owl Drug Co	Los Angeles Directory Co.

Year	Uses	Source
1933	Romig Frieda L sec treas Jas A Riordan Co Inc	Los Angeles Directory Co.
	WILSON Helen manicure	Los Angeles Directory Co.
1929	Bank Hyman Rose carp	Los Angeles Directory Co.
	CAMPBELL Harley Betty real est	Los Angeles Directory Co.
	DE LA MARE ROY Gladys Asst Cashr National Bank of Commerce	Los Angeles Directory Co.
	Mc NAIR Anna wid R W	Los Angeles Directory Co.
	ROSS Percy H Frances h	Los Angeles Directory Co.
	WALLIS Eva wid Jas h	Los Angeles Directory Co.
	WALLIS Juel M prsv sec Olcovich Co r	Los Angeles Directory Co.
	WALLIS Mina sten r	Los Angeles Directory Co.

631 CLOVERDALE AVE

Year	Uses	Source
2000	CHACON David	Haines & Company
	FADER Jeffrey 00 l	Haines & Company
1986	DITTMANN TOM & DEB	Pacific Bell
	WESTFIELD B A	Pacific Bell
	ZUKER JOHN	Pacific Bell
1981	DITTMAN TOM & MIMI	Pacific Telephone
	JAMES MARLYS	Pacific Telephone
	JOLLY TROVOR	Pacific Telephone
	OFF C & C	Pacific Telephone
	ROBISON ANTOINETTE C	Pacific Telephone
	ROBISON WM R	Pacific Telephone
1958	Rancel Carrie B	Pacific Telephone
	Verity Bessie	Pacific Telephone
1951	Clovrdle	Pacific Telephone & Telegraph Co.
	Capitol Advertising Novelty Co gifts	Pacific Telephone & Telegraph Co.
	Blaisdell Daina V r	Pacific Telephone & Telegraph Co.
	Werber Ethel Mrs r	Pacific Telephone & Telegraph Co.
	Lackey Marjorie A r	Pacific Telephone & Telegraph Co.
	Rancel Carrie B r	Pacific Telephone & Telegraph Co.
	Barnett Ethel r	Pacific Telephone & Telegraph Co.
	Verity Bessie r	Pacific Telephone & Telegraph Co.
	Clovrdle Parmley Annette r	Pacific Telephone & Telegraph Co.
1942	BARNETT Ethel sten	Los Angeles Directory Co.
	BURTON Lyall clk	Los Angeles Directory Co.
	Cochard Grace M Mrs	Los Angeles Directory Co.

FINDINGS

Year	Uses	Source
1942	COHN Philip	Los Angeles Directory Co.
	EHRLICH M D	Los Angeles Directory Co.
	Kolin Teresa smstrs	Los Angeles Directory Co.
	LEWIS Gladys sten	Los Angeles Directory Co.
	Naracon Mary sten	Los Angeles Directory Co.
1937	Belmont Mabel slswn	Los Angeles Directory Co.
	BURNSTEIN Leo slsmn	Los Angeles Directory Co.
	COHAN Philip	Los Angeles Directory Co.
	COHAN Terese slswn	Los Angeles Directory Co.
	COHN Philip slsmn Walkers	Los Angeles Directory Co.
	Dobman Clyde C	Los Angeles Directory Co.
	Dolan Frank E	Los Angeles Directory Co.
	DOLAN Helen	Los Angeles Directory Co.
	FREEMAN H W Mrs	Los Angeles Directory Co.
	Goff Rheta	Los Angeles Directory Co.
	Kasmussen D	Los Angeles Directory Co.
	Kolin T A Mrs	Los Angeles Directory Co.
	Rancel Carrie B wid W I	Los Angeles Directory Co.
	RASMUSSEN Eug F slsmn Sears Roebuck & Co	Los Angeles Directory Co.
	ROSE Georgia	Los Angeles Directory Co.
	Spry Donald W	Los Angeles Directory Co.
	Spry Dorothy I bkpr Refrigeration Discount Corp	Los Angeles Directory Co.
	Spry Margt	Los Angeles Directory Co.
	STEIN Louis slsmn	Los Angeles Directory Co.
	Walp Dorenwald clk	Los Angeles Directory Co.
1933	Cochard Chas Hazel	Los Angeles Directory Co.
	Dolman Clyde C	Los Angeles Directory Co.
	LEADBETTER Cleveland	Los Angeles Directory Co.
	Schnabel Sara G slswn	Los Angeles Directory Co.
	Tamblin Earl R agt Imperial Life Assur Co	Los Angeles Directory Co.
	WADDELL Harry E Nellie slsmn	Los Angeles Directory Co.
	Yoste Clifton M Marguerite slsmn Bullocks	Los Angeles Directory Co.
1929	Atchley Belle cashr Dyas Carleton Cafe	Los Angeles Directory Co.
	Dolman Clyde C Anna gro	Los Angeles Directory Co.
	EATON Vada B	Los Angeles Directory Co.
	GOLDBERG Barney Rose formn Topper Knewbow & Co	Los Angeles Directory Co.
	GOLDBERG Benj Etta delicacies	Los Angeles Directory Co.

FINDINGS

Year	Uses	Source
1929	WADDELL Harry E Nellie h	Los Angeles Directory Co.
	ZIMMER Wm h	Los Angeles Directory Co.

632 CLOVERDALE AVE

Year	Uses	Source
2000	SHATKIN Elina	Haines & Company
	WINE E	Haines & Company
	APARTMENTS BHATT Nishith N	Haines & Company
	CHEYTANCHI Anahita	Haines & Company
	DELROSARIO Marco	Haines & Company
	FOTSCH Danielle M	Haines & Company
	KELLER Todd	Haines & Company
	KITHING Shen	Haines & Company
	MARKS Jeffrey D	Haines & Company
	RUBENSTEIN Paul M	Haines & Company
	SALYERS Vern	Haines & Company
1990	BAPTISTE BARON	Pacific Bell
	BARRINGER ZACHARY	Pacific Bell
	ENGLISH HEDRICK A	Pacific Bell
	HOLMQUIST MICHAEL	Pacific Bell
	MILLER J A	Pacific Bell
	SHAPIRO JOS	Pacific Bell
	WEBER M	Pacific Bell
	ZAHED RAMIN	Pacific Bell
1986	LANG MAURA	Pacific Bell
	LAUTENSCHLAGER PETER A	Pacific Bell
	LEE KENNETH	Pacific Bell
	MILLER D	Pacific Bell
	NEWMAN GARY	Pacific Bell
	RUBENSTEIN JEFF K	Pacific Bell
	SERI MATTI	Pacific Bell
	SHAPIRO JOS	Pacific Bell
1981	BAXTER N J	Pacific Telephone
	COHEN GERRY M	Pacific Telephone
	FOX MORRIS J	Pacific Telephone
	KELLOGG COLIN E	Pacific Telephone
	KOWALSKI JOS M	Pacific Telephone
	PINCHAS JAFFA	Pacific Telephone
	SALLEN YOUSEF	Pacific Telephone

FINDINGS

Year	Uses	Source
1981	WOODEN A	Pacific Telephone
	WRIGHT DAVID M	Pacific Telephone
1951	S Clovrdle	Pacific Telephone & Telegraph Co.
	Ashcraft Lu r	Pacific Telephone & Telegraph Co.
	Grossman Louis B Dr r	Pacific Telephone & Telegraph Co.
	Farkas Irene Mrs r	Pacific Telephone & Telegraph Co.
	Hudson Lillian Martha r	Pacific Telephone & Telegraph Co.
	Morris Rita	Pacific Telephone & Telegraph Co.
	Weber M Gatlin r	Pacific Telephone & Telegraph Co.
	Fowler Beatrice r	Pacific Telephone & Telegraph Co.
	Doff Melba r	Pacific Telephone & Telegraph Co.
	C Gelsin Bebe r	Pacific Telephone & Telegraph Co.
	Hagerty Carolyn Jane	Pacific Telephone & Telegraph Co.
	Johnson Lennie G Mrs r	Pacific Telephone & Telegraph Co.
	Ward Lynn J Dr r	Pacific Telephone & Telegraph Co.
	Ismach Blanche r	Pacific Telephone & Telegraph Co.
1942	Ashcraft Howard I Lu G slsmn	Los Angeles Directory Co.
	Ashcraft Lu G Mrs mgr Cloverdale Gardens Apts	Los Angeles Directory Co.
	Behrens Bererly sten	Los Angeles Directory Co.
	BERGER Milton J slsmn	Los Angeles Directory Co.
	Berkow Bessie Mrs	Los Angeles Directory Co.
	Boykoff Abr S	Los Angeles Directory Co.
	Cloverdale Gardens Apartments	Los Angeles Directory Co.
	Colby Robt	Los Angeles Directory Co.
	Green Al slsmn	Los Angeles Directory Co.
	HOWE Mila M	Los Angeles Directory Co.
	Jaffe Fred studiowkr	Los Angeles Directory Co.
	Keeshan Margt Mrs	Los Angeles Directory Co.
	Lansing Eva	Los Angeles Directory Co.
	Lavine Jack slsmn	Los Angeles Directory Co.
	Minkove Ethel sten	Los Angeles Directory Co.
	Minkow Frieda ofc sec Jules Hilf	Los Angeles Directory Co.
	ROBINSON M M	Los Angeles Directory Co.
	Rosner Albt slsmn	Los Angeles Directory Co.
	Schlanger Arth H	Los Angeles Directory Co.
	Siemers Herman J Maie pres H J Siemers Inc	Los Angeles Directory Co.
	WEISS Merle clk	Los Angeles Directory Co.

FINDINGS

Year	Uses	Source
1942	WILSON Louis clo mfrs	Los Angeles Directory Co.
	WILSON Morris slsmn	Los Angeles Directory Co.
	Yewdall Victor clk	Los Angeles Directory Co.
	Yousem Philip bldr	Los Angeles Directory Co.
	Steinberg Ernest slsmn Benj Thaler	Los Angeles Directory Co.
	Tadman Ruby	Los Angeles Directory Co.
	Waxenberg Morris slsmn	Los Angeles Directory Co.

634 CLOVERDALE AVE

Year	Uses	Source
2000	XXXX	Haines & Company

637 CLOVERDALE AVE

Year	Uses	Source
2000	APARTMENTS BLAKELY Kimberly S	Haines & Company
	ITZHAKI Rafael	Haines & Company
	SWEENEY Elizabeth	Haines & Company
	TAKAHASHI Hideko	Haines & Company
	VOSS Matthew E	Haines & Company
1990	SCHNEPP STANTON	Pacific Bell
	KUNSBERG PAUL	Pacific Bell
	GELBART ALLAN	Pacific Bell
	GREENE SUSAN M	Pacific Bell
	DIAZ TEODULO	Pacific Bell
1986	ARDOLINA K	Pacific Bell
	CROSBY DAVID	Pacific Bell
	DIAZ TEODULO	Pacific Bell
	QUINTEROS GLADYS MARINA	Pacific Bell
	ZAGO ARMAND	Pacific Bell
1981	MARKS IDA MRS	Pacific Telephone
	MICCICHE VINCENZO	Pacific Telephone
	PINSKY AARON	Pacific Telephone
	WEST PATRICIA	Pacific Telephone
	YAGER CLARA	Pacific Telephone
1951	Porter Jennie	Pacific Telephone & Telegraph Co.
	Heiligman Emmett MD r	Pacific Telephone & Telegraph Co.
	Clovrdle Av	Pacific Telephone & Telegraph Co.
	Ferer Harry M	Pacific Telephone & Telegraph Co.
	Eigler I B r	Pacific Telephone & Telegraph Co.

FINDINGS

Year	Uses	Source
1951	Smith Russell B r	Pacific Telephone & Telegraph Co.
	Conover Charlotte	Pacific Telephone & Telegraph Co.
	Levin Harry	Pacific Telephone & Telegraph Co.
	Winkleman Margaret r	Pacific Telephone & Telegraph Co.
	Kelsey Irving W	Pacific Telephone & Telegraph Co.
	Goldberg Kitty	Pacific Telephone & Telegraph Co.
	Wolf Helen M Miss r	Pacific Telephone & Telegraph Co.

638 CLOVERDALE AVE

Year	Uses	Source
2000	APARTMENTS BOYHAN Sara L	Haines & Company
	DORNER Jodie	Haines & Company
	GUTHERY Garey	Haines & Company
	JENKINS David	Haines & Company
	KOSA Vince	Haines & Company
	WINE E	Haines & Company
	YANCICK Matthew	Haines & Company
1990	DIAZ FITZROY	Pacific Bell
	JEKABSONS RUDOLPH	Pacific Bell
	JENKINS DAVID	Pacific Bell
	LEVIN J	Pacific Bell
	MONTALTO CARMINE R	Pacific Bell
	BARGER MICHAEL	Pacific Bell
1986	ANTOON RODNEY	Pacific Bell
	BELTRANI G	Pacific Bell
	JEKABSONS RUDOLPH	Pacific Bell
	KIRBY BETTY	Pacific Bell
	LEEDS R	Pacific Bell
	TALASAZAN HERSEL	Pacific Bell
1981	ATWATER DOUG	Pacific Telephone
	DE CORMIER C	Pacific Telephone
	EDMONDSON DARRELL	Pacific Telephone
	JEKABSONS RUDOLPH	Pacific Telephone
	LOZNIKOVA MARIA	Pacific Telephone
	MILLER M K	Pacific Telephone
	MINOR SERENA	Pacific Telephone
	MOLENAOR MARION	Pacific Telephone
	OLSON JOHN T	Pacific Telephone
	ROTHMAN F B	Pacific Telephone

FINDINGS

Year	Uses	Source
1981	SCHMERTZ MILTON	Pacific Telephone
	SMITH BEVERLY GIBBS	Pacific Telephone
	STITES JERRY	Pacific Telephone
	TALASAZAN HERSEL	Pacific Telephone
	VASQUEZ NAU	Pacific Telephone
1951	Clovrdle Cloverdale Wilshire Hotel	Pacific Telephone & Telegraph Co.
	Allan Paul	Pacific Telephone & Telegraph Co.
	Lazerus Max r	Pacific Telephone & Telegraph Co.
	Pruski Helene r	Pacific Telephone & Telegraph Co.
	Lange Bill	Pacific Telephone & Telegraph Co.
	Davies Ray Stanley r	Pacific Telephone & Telegraph Co.
	Kaye Temma r	Pacific Telephone & Telegraph Co.
	Tallen Linda D r	Pacific Telephone & Telegraph Co.
	Getty Mary E r	Pacific Telephone & Telegraph Co.
	Marks Helen r	Pacific Telephone & Telegraph Co.
	Chadwick Leila	Pacific Telephone & Telegraph Co.
	Nadler Sara r	Pacific Telephone & Telegraph Co.
	S Clovrdle Av Little Jas E r	Pacific Telephone & Telegraph Co.
1942	BLOCK Dorothy ofc sec Simons Lunch Rooms	Los Angeles Directory Co.
	BLOOM Seymour tchr	Los Angeles Directory Co.
	BUNNELL Marie sten	Los Angeles Directory Co.
	CARLSON Choral int dec	Los Angeles Directory Co.
	CLARK John B clk	Los Angeles Directory Co.
	Crusine Irving H bldr	Los Angeles Directory Co.
	GOLDSTEIN Ina	Los Angeles Directory Co.
	JACOBS Louis slsmn	Los Angeles Directory Co.
	Lama Judy sten	Los Angeles Directory Co.
	MANN Maurice slsmn	Los Angeles Directory Co.
	MARKOWITZ Oscar slsmn	Los Angeles Directory Co.
	MARTIN Dorothy clk	Los Angeles Directory Co.
	Mc Adams Mary Y	Los Angeles Directory Co.
	MONTGOMERY Thos C clk	Los Angeles Directory Co.
	MURPHY Geraldine Mrs	Los Angeles Directory Co.
	NELSON Emmet W clk	Los Angeles Directory Co.
	Wessells Geo M publr	Los Angeles Directory Co.
	WILLIAMS Arth G clk	Los Angeles Directory Co.
	Williams Mable Mrs mgr Wilshire Gardens Apts	Los Angeles Directory Co.

FINDINGS

Year	Uses	Source
1942	WILSHIRE Garden Apartments	Los Angeles Directory Co.
	Yelton Marie S clk	Los Angeles Directory Co.

642 CLOVERDALE AVE

Year	Uses	Source
2000	BERTOLINO	Haines & Company
	FADER Jeffrey	Haines & Company
	GERNAND David	Haines & Company
1990	COHEN R J	Pacific Bell
1986	LEOVEY J	Pacific Bell
	COHEN R J	Pacific Bell
1981	ELANJIAN GEO JR	Pacific Telephone
	DESSER DAVID	Pacific Telephone
	COHEN R J	Pacific Telephone
1958	Stage F B	Pacific Telephone
1951	Kass Bessie r	Pacific Telephone & Telegraph Co.
	Clovrdle	Pacific Telephone & Telegraph Co.
	Stage F B r	Pacific Telephone & Telegraph Co.
	Glickman Wm H r	Pacific Telephone & Telegraph Co.
	Berkow Bessie Mrs r	Pacific Telephone & Telegraph Co.
1942	CLAPP Verna clk	Los Angeles Directory Co.
	GOLDBERG Albt Betty clo clnr	Los Angeles Directory Co.
	Oberg Oka N clk	Los Angeles Directory Co.
	Stage Fred B Gertrude N	Los Angeles Directory Co.
	Stanley Bertha sten	Los Angeles Directory Co.
1937	JOHNSON Louise C Mrs	Los Angeles Directory Co.
	Marchman Richd L Kath	Los Angeles Directory Co.
	Melching Clara L mgr Bank of America Bldg Trans America Bldg and Capital Co	Los Angeles Directory Co.
	Vidor Kath Mrs	Los Angeles Directory Co.
	Villa Roma Apartments	Los Angeles Directory Co.
1933	Marchman Richd L	Los Angeles Directory Co.
	RANDALL Lilla M Mrs	Los Angeles Directory Co.
	Vidor C Mrs	Los Angeles Directory Co.

643 CLOVERDALE AVE

Year	Uses	Source
2000	a 1/2 WILSON Scott	Haines & Company
	BRODY J 323 93 S 2148	Haines & Company

FINDINGS

Year	Uses	Source
1990	GARY JEROME	Pacific Bell
1986	GARY JEROME	Pacific Bell
1951	Clovrdle	Pacific Telephone & Telegraph Co.
	Giddings Fred B r	Pacific Telephone & Telegraph Co.
	Clovrdle Av Hayes Margaret T r	Pacific Telephone & Telegraph Co.
	Clovrdle Av Trapp Reese E r	Pacific Telephone & Telegraph Co.
1942	GIDDINGS J H	Los Angeles Directory Co.
	PHILLIPS N Gordon Loretta slsmn	Los Angeles Directory Co.
1937	Giddings Fred B sec trees Bardeen Petroleum Co	Los Angeles Directory Co.
	PHILLPS N Gordon Lauretta slsmn H R Baker & Co	Los Angeles Directory Co.
1933	CHELEW John R Irene Chelew & Hoit	Los Angeles Directory Co.
	CHELEW Wm A	Los Angeles Directory Co.
	Harris A Robt	Los Angeles Directory Co.
	Harris Alton R Ann	Los Angeles Directory Co.
1929	Simmonds Norman F clk r	Los Angeles Directory Co.
	Simmonds Margt tchr r	Los Angeles Directory Co.
	Kernott Robt N Elsie	Los Angeles Directory Co.
	Simmonds Barbara r	Los Angeles Directory Co.

644 CLOVERDALE AVE

Year	Uses	Source
2000	XXXX	Haines & Company
1990	GREENFIELD JEFF	Pacific Bell
	HOWE KEVIN	Pacific Bell
	KRING TIM	Pacific Bell
1986	CAMERON MICHAEL J	Pacific Bell
	KNORR SHARON	Pacific Bell
	KRING TIM	Pacific Bell
1981	FEHR KAJA	Pacific Telephone
	MINTZ STEVEN	Pacific Telephone
1951	Wilcon E C Mrs r	Pacific Telephone & Telegraph Co.
	Gregory Russell r	Pacific Telephone & Telegraph Co.
	Clovrdle	Pacific Telephone & Telegraph Co.
	Vaughan Winnie E r	Pacific Telephone & Telegraph Co.
	Jacobson H Geo r	Pacific Telephone & Telegraph Co.
1942	Sidell Mary F sten	Los Angeles Directory Co.
	ALLEN Betty pres Los Angeles Bridge Club	Los Angeles Directory Co.

Year	Uses	Source
1942	GARDNER Amelia Mrs	Los Angeles Directory Co.
	GLICKMAN Theo curtain mfr	Los Angeles Directory Co.
	JACKSON Verne clk	Los Angeles Directory Co.
	Loeb Ethel sten	Los Angeles Directory Co.
1937	Bender Carl Helen mot pict opr	Los Angeles Directory Co.
	Bender Helen	Los Angeles Directory Co.
	JONES Ethel	Los Angeles Directory Co.
	Mc ALLISTER Wm W glazier	Los Angeles Directory Co.
	Miller Clarence A slsmn	Los Angeles Directory Co.
1933	KING Margt wid L H	Los Angeles Directory Co.

645 CLOVERDALE AVE

Year	Uses	Source
2000	XXXX	Haines & Company
1986	BLASBERG T A	Pacific Bell
	GARMANY K B	Pacific Bell
1951	S Clovrdle Av Ewing John R r	Pacific Telephone & Telegraph Co.
	Clovrdle Shields John D r	Pacific Telephone & Telegraph Co.
1942	CHRISTENSEN Minnie mlnr	Los Angeles Directory Co.
	Parker Geo K Vivian slsmn	Los Angeles Directory Co.
	PARKER Vivian A clk	Los Angeles Directory Co.
1937	Hartwell Constance M slswn	Los Angeles Directory Co.
	Hartwell Sheldon P Constance atty R M Hartwell Co	Los Angeles Directory Co.
	Hotchkiss John T Jane slsmn	Los Angeles Directory Co.
	Mc Kendry Wm	Los Angeles Directory Co.
	Giddings John H	Los Angeles Directory Co.
1933	Anders Edith clk	Los Angeles Directory Co.
	Anders Edith clk	Los Angeles Directory Co.
	Hotchkiss John T Jnae F	Los Angeles Directory Co.
	Mc Kendry Wm	Los Angeles Directory Co.
1929	SHOEMAKER Frank C Dilla Shoemaker & Sammons h	Los Angeles Directory Co.
	SHOEMAKER Morginese sten r	Los Angeles Directory Co.
	SUMMER John A h	Los Angeles Directory Co.
	KAVANAGH Albt J	Los Angeles Directory Co.

646 CLOVERDALE AVE

Year	Uses	Source
2000	XXXX	Haines & Company

FINDINGS

648 CLOVERDALE AVE

Year	*Uses*	*Source*
2000	SCHIFFER R A	Haines & Company
	LESTER Hal	Haines & Company
1990	SCHIFFER R A	Pacific Bell
	GREENBERG ALAN	Pacific Bell
	GORDON MICHAEL A	Pacific Bell
1986	BOCHANEK GAIL	Pacific Bell
	GORDON MICHAEL A	Pacific Bell
	MELODY BRADY	Pacific Bell
1981	GANZFRIED RON	Pacific Telephone
	GORDON MICHAEL A	Pacific Telephone
	SCHIFFER R A	Pacific Telephone
1951	Clovrdle	Pacific Telephone & Telegraph Co.
	Gilmore John R r	Pacific Telephone & Telegraph Co.
	McCarron Evelyn Mrs r	Pacific Telephone & Telegraph Co.
	Jaffe Isaac r	Pacific Telephone & Telegraph Co.
	Blitzer Esther r	Pacific Telephone & Telegraph Co.
1942	BLUMBERG Jos A slsmn Miller Bro Hat Co	Los Angeles Directory Co.
	Brodheim Nathan Margt mfg furrier	Los Angeles Directory Co.
	THOMAS Jos A Isabelle slsmn	Los Angeles Directory Co.
	THOMAS Julia S sten GMAC	Los Angeles Directory Co.
	WALKER Charlotte Mrs	Los Angeles Directory Co.
1937	MARTIN Melvin Cath slsmn	Los Angeles Directory Co.
	Netfield J S Mrs	Los Angeles Directory Co.
	PETERSEN Wm F Marie mgr Atlantic Sales Corp	Los Angeles Directory Co.
	PIERCE Josephine tel opr	Los Angeles Directory Co.
	PIERCE Pauline clk	Los Angeles Directory Co.
	PIERCE Jessie N nurse	Los Angeles Directory Co.
	PIERCE Josephine tel opr	Los Angeles Directory Co.
	PIERCE Pauline clk	Los Angeles Directory Co.
	Schwartzman Frank	Los Angeles Directory Co.
	Schwartzman Melvin cartoonist	Los Angeles Directory Co.
	Schwartzman Robt	Los Angeles Directory Co.
	Schwartzman Theo I Lillian	Los Angeles Directory Co.
1933	CRONK Eliz V Mrs	Los Angeles Directory Co.
	FRIEDMAN Nathan Anna clo clnr	Los Angeles Directory Co.
	FRIEDMAN Pauline clk	Los Angeles Directory Co.

FINDINGS

Year	Uses	Source
1933	LEIGHTON Ruth F Mrs sten Henley & Scott	Los Angeles Directory Co.
	WALLACE Bohnie D Mrs	Los Angeles Directory Co.
	WALLACE Harry J	Los Angeles Directory Co.
	WALLACE Jacque R mfrs agt	Los Angeles Directory Co.

650 CLOVERDALE AVE

Year	Uses	Source
2000	GRIFFIN Benjamin	Haines & Company
1990	SCHMIDT L	Pacific Bell
	BRICKWOOD SUSAN ATTY	Pacific Bell
	TOUSSAINT JAS D	Pacific Bell
1986	BRICKWOOD SUSAN ATTY	Pacific Bell
1981	KARL BARRY	Pacific Telephone
	P L	Pacific Telephone
1967	Lyon Maurice	Pacific Telephone
1962	Lyon Maurice	Pacific Telephone
1958	Lyon Maurice	Pacific Telephone
1951	Burton Ida r	Pacific Telephone & Telegraph Co.
	Clovrdle	Pacific Telephone & Telegraph Co.
	Philipps Jas A Sr r	Pacific Telephone & Telegraph Co.
	Goldberg Ann r	Pacific Telephone & Telegraph Co.
	Lyon Maurice r	Pacific Telephone & Telegraph Co.
1942	Philipps Jas A Teresa J florist	Los Angeles Directory Co.
	Robles Dorothy Mrs jwlr	Los Angeles Directory Co.
	ROBLES Stuart slsmn Mrs Dorothy Robles	Los Angeles Directory Co.
1937	FITZSIMMONS Margt	Los Angeles Directory Co.
	SORENSEN K	Los Angeles Directory Co.
	Bromberg Louis Louise restr	Los Angeles Directory Co.
	COHN Marie Mrs dresses	Los Angeles Directory Co.
	COOK Harry B Ruth slsmo	Los Angeles Directory Co.
	COOK Pauline	Los Angeles Directory Co.
	Filtzer Rhea Mrs slswn	Los Angeles Directory Co.
1933	COURIAN Girard	Los Angeles Directory Co.
	Henshaw Bert C Eva	Los Angeles Directory Co.
	Zaslow Marcus Eva	Los Angeles Directory Co.

FINDINGS

651 CLOVERDALE AVE

Year	Uses	Source
2000	XXXX	Haines & Company

652 CLOVERDALE AVE

Year	Uses	Source
2000	BRUNO Franklin	Haines & Company
1990	CHIUSANO L J	Pacific Bell
	FURMAN W	Pacific Bell
1986	CHIUSANO L J	Pacific Bell
	FURMAN W	Pacific Bell
1981	CHIUSANO L J	Pacific Telephone
	W	Pacific Telephone
1951	Clovrdle	Pacific Telephone & Telegraph Co.
	Henshaw Bert C r	Pacific Telephone & Telegraph Co.
	Carleton Jay H r	Pacific Telephone & Telegraph Co.
1942	Kunody Leonard E slsmn	Los Angeles Directory Co.
	Lyon Maurice Bertha	Los Angeles Directory Co.
	Robles Geo Grace slsmn Mrs Dorothy Robles	Los Angeles Directory Co.
	Altbaum Louis R slsmn	Los Angeles Directory Co.
	Dickman Abr clk	Los Angeles Directory Co.
	Henshaw Bert Eva slsmn Herschel Mc Graw	Los Angeles Directory Co.
1937	Henshaw Bert C Eva slsmn	Los Angeles Directory Co.
	Kliott Michl A Bertha lawyer	Los Angeles Directory Co.
	Mac CORMACK Elinor sten	Los Angeles Directory Co.
	Mac CORMACK L E Mrs	Los Angeles Directory Co.
1933	SIMON Isaac Minnie slsmn	Los Angeles Directory Co.
	Kliott Michl A Bertha lawyer	Los Angeles Directory Co.

654 CLOVERDALE AVE

Year	Uses	Source
2000	COGEN Jeffery	Haines & Company
	HARDIN Brooke	Haines & Company
	HOLEWINSKI Tina M	Haines & Company
	LAMONTAGNE Kendall	Haines & Company
	ODABACH Antonie	Haines & Company
	APARTMENTS BURON Pierre	Haines & Company
1990	CHIAO REBECCA	Pacific Bell
	COWAN ROBERT D	Pacific Bell

FINDINGS

Year	Uses	Source
1990	DOTSON KIRK	Pacific Bell
	KING JOE	Pacific Bell
	KING LAURE	Pacific Bell
	PALMER CHRIS	Pacific Bell
	SCHULEVITZ ROBERT	Pacific Bell
	WOOD KIP	Pacific Bell
1986	BLOOM PAUL	Pacific Bell
	CROSSLEY RENO E	Pacific Bell
	DYER LUCINDA	Pacific Bell
	MILLER M	Pacific Bell
	SCHMIDT GREG W	Pacific Bell
1981	BRAUN SYLVESTER K	Pacific Telephone
	JEFFREY	Pacific Telephone
	CREWS KENNETH D	Pacific Telephone
	DYER LUCINDA	Pacific Telephone
	HONE R	Pacific Telephone
	LIPPMAN P	Pacific Telephone
	OLIVER C	Pacific Telephone
1962	Asher Darrell W	Pacific Telephone
1958	Asher Darrell W	Pacific Telephone
1951	Clovrdle	Pacific Telephone & Telegraph Co.
	Sweeney John J r	Pacific Telephone & Telegraph Co.
	Dell Acqua Esther	Pacific Telephone & Telegraph Co.
	Spector Maurice r	Pacific Telephone & Telegraph Co.
	McCornbs Rae C r	Pacific Telephone & Telegraph Co.
	Stoken Louis B r	Pacific Telephone & Telegraph Co.
	Juntunen Rose R	Pacific Telephone & Telegraph Co.
	Asher Darrell W r	Pacific Telephone & Telegraph Co.
	OHara Edw J	Pacific Telephone & Telegraph Co.
	Ferguson Josephine r	Pacific Telephone & Telegraph Co.
	Colrick Herne Gladys	Pacific Telephone & Telegraph Co.
	McWhirter Ruth	Pacific Telephone & Telegraph Co.
	Sweeney Kathryn r	Pacific Telephone & Telegraph Co.
1942	Weilbacher Margt	Los Angeles Directory Co.
	Bramble Mary K	Los Angeles Directory Co.
	COHN Arnold H shoe repr	Los Angeles Directory Co.
	DUKE Robt F mgr Fox Ritz Theatre	Los Angeles Directory Co.
	Flesh Roy H	Los Angeles Directory Co.

FINDINGS

Year	Uses	Source
1942	HIESTAND Jas C mgr Acrotorque Co	Los Angeles Directory Co.
	Juronen Irene S asst sec Lloyd Corp	Los Angeles Directory Co.
	Juvonen Irene slswn	Los Angeles Directory Co.
	Krebs Chas Ann	Los Angeles Directory Co.
	Langley Ernest W Caroline furn	Los Angeles Directory Co.
	Lazes Alice sten	Los Angeles Directory Co.
	Mc Comb Geo & Ray slsmn	Los Angeles Directory Co.
	PATTEN Pearl L Mrs	Los Angeles Directory Co.
	Richmond Jack A mgr L M Nathan	Los Angeles Directory Co.
	WARD Martha	Los Angeles Directory Co.
1937	GOULDEN Frank slsmn	Los Angeles Directory Co.
	GOULDEN Inez slswn	Los Angeles Directory Co.
	Isenberg Benj R Helen	Los Angeles Directory Co.
	Mc Combs Guy G Rae slsmn	Los Angeles Directory Co.
	Pipes Q B dept mgr Greer Robbins Co	Los Angeles Directory Co.
	ROBERTSON Minnie beauty opr	Los Angeles Directory Co.
	Severly E A Mrs	Los Angeles Directory Co.
	Trepeck E A Mrs	Los Angeles Directory Co.
	Wanier B	Los Angeles Directory Co.
	Wineteer Lester N Letha sls mgr Paul Bobst Co	Los Angeles Directory Co.
1933	CROSS Kath Mrs	Los Angeles Directory Co.
	Jewers Mercedes sten	Los Angeles Directory Co.
	KRONE Robt M Julia chauf	Los Angeles Directory Co.
	Mc Combs Guy G Rae slsmn	Los Angeles Directory Co.
	Pickler Gerald F bkpr Barkalow Bros Co	Los Angeles Directory Co.
	Pickler Wilfred S Jennie	Los Angeles Directory Co.
	SHAW David L Esther pl lawyer	Los Angeles Directory Co.
	Youngs Harry Loretta slsmn	Los Angeles Directory Co.
	Cross Helen K sten	Los Angeles Directory Co.

655 CLOVERDALE AVE

Year	Uses	Source
2000	XXXX	Haines & Company

659 CLOVERDALE AVE

Year	Uses	Source
2000	APARTMENTS BALLARD Michael W	Haines & Company
	BUMPERS Fuller L	Haines & Company

FINDINGS

Year	Uses	Source
2000	FAINT T L	Haines & Company
	FREEBURG Scott	Haines & Company
	ITO Roger	Haines & Company
	KALUZA Matjaz PHD	Haines & Company
	LEWY David	Haines & Company
	P L MANAGEMENT	Haines & Company
	SHEEHAN Michael	Haines & Company
1990	CASTLEMAN ROBERT A	Pacific Bell
	DEE EDW	Pacific Bell
	DINKOWITZ ANNIE	Pacific Bell
	EPSTEIN T A	Pacific Bell
	HICKS JULIE A	Pacific Bell
	HILL NORMAN & SABINA	Pacific Bell
	HOUFF D MITRI	Pacific Bell
	HUERTA MOSES	Pacific Bell
	ITO ROGER	Pacific Bell
	JACKSON EUGENE	Pacific Bell
	LETTIERE DAVID M	Pacific Bell
	MILLER C A	Pacific Bell
	OROZCO IVAN	Pacific Bell
	ROMERO E B JR	Pacific Bell
1986	KEEDY JEFFERY	Pacific Bell
	LETTIERE DAVID M	Pacific Bell
	MACFADYEN JOHN & BARBARA	Pacific Bell
	MCKINLEY MICHAEL R	Pacific Bell
	POLIMENI PHILLIP	Pacific Bell
	ROMERO E B JR	Pacific Bell
	SOLEYMANI GEO	Pacific Bell
	TOUSSAINT JAS D	Pacific Bell
	AONO CARYN	Pacific Bell
	CHERRY DAVID	Pacific Bell
	DICKENS C	Pacific Bell
	ITO ROGER	Pacific Bell
1981	ZOLOTOREVA FAINA	Pacific Telephone
	ANDREWS JOS	Pacific Telephone
	BLATMAN SIMON	Pacific Telephone
	BRUECKNER LEO J	Pacific Telephone
	CASPI RONI	Pacific Telephone

FINDINGS

Year	Uses	Source
1981	CLUDNOW RICHARD	Pacific Telephone
	DOODKEVITCH AHARON	Pacific Telephone
	ELCHUCK TIM ATTY	Pacific Telephone
	FALTER JOEL	Pacific Telephone
	HAYES ALVIN L JR	Pacific Telephone
	HERMANN N T	Pacific Telephone
	HERMANN NANCY T	Pacific Telephone
	ITO ROGER	Pacific Telephone
	JACOBS ANTHONY S	Pacific Telephone
	MAKAR WADOOD	Pacific Telephone
	MELAMED ESTHER DALIA	Pacific Telephone
	OKAWARA BIN	Pacific Telephone
	PITMAN PHILLIP	Pacific Telephone
	PRICE C	Pacific Telephone
	ROMERO E B JR	Pacific Telephone
	SEKIYA KAZUAKI	Pacific Telephone
	SOLEYMANI GEO	Pacific Telephone
	THIEL E	Pacific Telephone
	TURNER V	Pacific Telephone
	VERBIK ROBT	Pacific Telephone
	WILLIAMS M R	Pacific Telephone
1951	Clovrdle	Pacific Telephone & Telegraph Co.
	Dick Albert r	Pacific Telephone & Telegraph Co.
1942	Alzman Helen	Los Angeles Directory Co.
	EASTON Mildred wid Essac	Los Angeles Directory Co.
	Medew Jules Nina slsmn	Los Angeles Directory Co.
1937	Casa Del Pozo Apartments	Los Angeles Directory Co.
	FLETCHER Percival S Evelyn	Los Angeles Directory Co.
1929	Lehmann Ida H wid Kurt	Los Angeles Directory Co.

660 CLOVERDALE AVE

Year	Uses	Source
2000	APARTMENTS COHEN Rachel	Haines & Company
	CORN Andrew I	Haines & Company
	MURMAN H	Haines & Company
	PEPSON Susan	Haines & Company
	SEIBERT Jaime	Haines & Company
	TAKEMURA Taku	Haines & Company
	WINE E	Haines & Company

FINDINGS

Year	Uses	Source
1990	GOLDMAN RAE	Pacific Bell
	KAPLAN FLORENCE	Pacific Bell
	KRICH JAYSON	Pacific Bell
	ROKAH AVI	Pacific Bell
	SINGER LILLIAN	Pacific Bell
	WEINSTEIN FREDA	Pacific Bell
1986	GIZERSKY YURL	Pacific Bell
	HARDAWAY RICHARD	Pacific Bell
	KAPLAN FLORENCE	Pacific Bell
	KAY NORMAN	Pacific Bell
	PERRY THERESA	Pacific Bell
	PIATOK DAN	Pacific Bell
	POLANSKY POLINA	Pacific Bell
	RAHMILOV SAGLUM	Pacific Bell
	ROKAH AVI	Pacific Bell
	ROSS ROSALIE	Pacific Bell
	SINGER LILLIAN	Pacific Bell
	WEINSTEIN FREDA	Pacific Bell
1981	GERSHTEIN RAISA	Pacific Telephone
	KAPLAN FLORENCE	Pacific Telephone
	KAPNER MARK	Pacific Telephone
	KEYLIS GREGORY	Pacific Telephone
	KORNILOVA ALTA	Pacific Telephone
	LAZARE YAKOV	Pacific Telephone
	NOVIKOV BORIS	Pacific Telephone
	PERRY THERESA	Pacific Telephone
	RAHMALOV SAGLUM	Pacific Telephone
	SCHOENBERG A	Pacific Telephone
	SHPIGEL BORIS	Pacific Telephone
	SINGER LILLIAN	Pacific Telephone
	TREGUBOVA FRUMA	Pacific Telephone
	WEINSTEIN FREDA	Pacific Telephone
	ZUCK MORRIS	Pacific Telephone
	ANTONOV VASILY	Pacific Telephone
1958	Hughes Sigrid H A	Pacific Telephone
1951	Clovrdle	Pacific Telephone & Telegraph Co.
	Berez Morris D r	Pacific Telephone & Telegraph Co.
	Nordstrom Cheryl r	Pacific Telephone & Telegraph Co.

FINDINGS

Year	Uses	Source
1951	Sopenoff Dorothy J r	Pacific Telephone & Telegraph Co.
	Segal Edythe	Pacific Telephone & Telegraph Co.
	Peel Hylda r	Pacific Telephone & Telegraph Co.
	Friedman Richard r	Pacific Telephone & Telegraph Co.
	Kasis Jules r	Pacific Telephone & Telegraph Co.
	Shussett Saml A	Pacific Telephone & Telegraph Co.
	Martens Ethel M r	Pacific Telephone & Telegraph Co.
	Levine Beverly r	Pacific Telephone & Telegraph Co.
	Glinberg Mildred r	Pacific Telephone & Telegraph Co.
	Goldstein Melvin A	Pacific Telephone & Telegraph Co.
	Sielman Rita r	Pacific Telephone & Telegraph Co.
	Joelson C r	Pacific Telephone & Telegraph Co.
	Wechsler Lillian r	Pacific Telephone & Telegraph Co.
1942	BARNES Jas jan	Los Angeles Directory Co.
	Barrall Wm mech	Los Angeles Directory Co.
	BOGGESS Wm D slsmn Desmonds a	Los Angeles Directory Co.
	Boggus Wm A slsmn	Los Angeles Directory Co.
	BOYD Florence sten	Los Angeles Directory Co.
	BURKS Waitman clk	Los Angeles Directory Co.
	BURKS Webb beauty opr	Los Angeles Directory Co.
	Cloverdale Apartments	Los Angeles Directory Co.
	COOKE Nathan acct B H Arnold	Los Angeles Directory Co.
	CRAIG Louis	Los Angeles Directory Co.
	CRAWFORD Hugh studiowkr	Los Angeles Directory Co.
	DAVIS Wm L cook	Los Angeles Directory Co.
	NEWMAN Fred eng	Los Angeles Directory Co.
	PHELPS Sara Mrs slswn	Los Angeles Directory Co.
	RUSSELL Paul mech	Los Angeles Directory Co.
	Saari Marion clk	Los Angeles Directory Co.
	Schnee Sally writer	Los Angeles Directory Co.
	Sindell Ruth slswn	Los Angeles Directory Co.
	Templeton Gilbert M Clacqeline E slsmn	Los Angeles Directory Co.
	Templeton Jack D clk	Los Angeles Directory Co.
	Templeton Josephine E Mrs mgr Cloverdale Apts	Los Angeles Directory Co.
	Verachliesco Harry restrwkr	Los Angeles Directory Co.
	WATSON Sidney clk	Los Angeles Directory Co.
	WEBB Gloria beauty opr	Los Angeles Directory Co.
	Duckworth Fred I mech	Los Angeles Directory Co.

FINDINGS

Year	Uses	Source
1942	Fortman Eliz A	Los Angeles Directory Co.
	HANSEN Alice F Mrs	Los Angeles Directory Co.
	Le Master Jos B Ethel mech	Los Angeles Directory Co.
	MARSH Ethel S waiter	Los Angeles Directory Co.
	MEAD Ferni nurse	Los Angeles Directory Co.
1937	BRYANT Louis F Lucille	Los Angeles Directory Co.
	BRYANT Louise G slsmn	Los Angeles Directory Co.
	Cloverdale Apartments	Los Angeles Directory Co.
	Cloverdale Apartments	Los Angeles Directory Co.
	Criswell Barbara Mrs mgr Cloveardale Apts	Los Angeles Directory Co.
	Criswell Harry V Barbara slsmn	Los Angeles Directory Co.
	Ellis Diann Mrs	Los Angeles Directory Co.
	ELLIS Marie	Los Angeles Directory Co.
	ELLIS Robt	Los Angeles Directory Co.
	Eshoo John Thrifty Florists	Los Angeles Directory Co.
	FINNEGAN Julian	Los Angeles Directory Co.
	FISHER Geo	Los Angeles Directory Co.
	FOX Ann wid John clk	Los Angeles Directory Co.
	Frost Hazel sten	Los Angeles Directory Co.
	Johns Mary S clk	Los Angeles Directory Co.
	JOHNSON Fays N cash Sontag Drug Co	Los Angeles Directory Co.
	Lewis David Thrifty Florists	Los Angeles Directory Co.
	Saltzman M B Mrs	Los Angeles Directory Co.
	SILVERMAN Max clk	Los Angeles Directory Co.
	Stiny Michl Kate	Los Angeles Directory Co.
	Stiny Nick	Los Angeles Directory Co.
	Tomlinson C L	Los Angeles Directory Co.
	BENJAMIN Jos B	Los Angeles Directory Co.
	BROWN Harry B slsmn	Los Angeles Directory Co.
1933	BYRNES Myrtle	Los Angeles Directory Co.
	Cloverdale Apartments	Los Angeles Directory Co.
	DALEY Frank H Grace slsmn Desmonds	Los Angeles Directory Co.
	DALY Frank	Los Angeles Directory Co.
	EBNER Jack Josephine chauf	Los Angeles Directory Co.
	ELLIOTT Flora E sten	Los Angeles Directory Co.
	Gilbert Arth E Mary G	Los Angeles Directory Co.
	Junkin Vernon M	Los Angeles Directory Co.
	Kight Frances M tchr	Los Angeles Directory Co.

FINDINGS

Year	Uses	Source
1933	MASON Geo W Margt	Los Angeles Directory Co.
	Mc Nally Jas slsmn Youngs Shoe Co	Los Angeles Directory Co.
	Quayle J E clk	Los Angeles Directory Co.
	Schugh Eva Mrs mgr Cloverdale Apts	Los Angeles Directory Co.
	Schugh Wm O Eva slsmn	Los Angeles Directory Co.
	SMITH Donna R Mrs	Los Angeles Directory Co.
1929	Allebrand Louise clk	Los Angeles Directory Co.
	Brack Arth dentist	Los Angeles Directory Co.
	CADY Ray L bkpr Roy Wertheimer & Co	Los Angeles Directory Co.
	CAMPBELL Eug int decorator	Los Angeles Directory Co.
	CAMPBELL Jean mgr Cloverdale Apts	Los Angeles Directory Co.
	Cloverdale Apartments	Los Angeles Directory Co.
	Douglas May E clk	Los Angeles Directory Co.
	GARNER Thos Beatrice waiter	Los Angeles Directory Co.
	HORTON Gertrude Mrs	Los Angeles Directory Co.
	LEWIS Chas Clara	Los Angeles Directory Co.
	OHanlon Hazel R Mrs tchr City Sch	Los Angeles Directory Co.
	h	Los Angeles Directory Co.
	Robbin Maurice S Jeanette jwlr	Los Angeles Directory Co.
	RUBIN Cy h	Los Angeles Directory Co.
	SMITH Louise Mrs clk h	Los Angeles Directory Co.
	Solyom John Irene chauf h	Los Angeles Directory Co.
	STEVENSON Margt clk r	Los Angeles Directory Co.

663 CLOVERDALE AVE

Year	Uses	Source
2000	HOLLERS Jennifer	Haines & Company
	a 1/2 YONEYAMA Kori	Haines & Company
1986	SMITH COURTNEY	Pacific Bell
1951	Fischer Frank J r	Pacific Telephone & Telegraph Co.
	Clovrdle Av	Pacific Telephone & Telegraph Co.
	Moss Stanley r	Pacific Telephone & Telegraph Co.
	Clovrdle	Pacific Telephone & Telegraph Co.
	Robinson Louis r	Pacific Telephone & Telegraph Co.

665 CLOVERDALE AVE

Year	Uses	Source
1990	CAMPOS EMILLANO	Pacific Bell
	LEMBERG S	Pacific Bell

FINDINGS

Year	Uses	Source
1990	STOPNICER M	Pacific Bell
	YOUNG LESLIE G	Pacific Bell
1986	LEMBERG S	Pacific Bell
	MOOSAJI YACUB E	Pacific Bell
	STOPNICER M	Pacific Bell
	YOUNG LESLIE G	Pacific Bell
1981	GHERMAN CLARA MRS	Pacific Telephone
	GONZALEZ G	Pacific Telephone
	LEMBERG S	Pacific Telephone
	MOOSAJI YACUB E	Pacific Telephone
	MUCHNICK L	Pacific Telephone
	STOPNICER M	Pacific Telephone
1951	Clovrdle	Pacific Telephone & Telegraph Co.
	Meisel Mary Mrs r	Pacific Telephone & Telegraph Co.
	Martin Ina R Mrs r	Pacific Telephone & Telegraph Co.
	Greenwald Morris r	Pacific Telephone & Telegraph Co.
	Wehrly Mary J Mrs r	Pacific Telephone & Telegraph Co.
	Golden Lillian r	Pacific Telephone & Telegraph Co.
	Jaso E J r	Pacific Telephone & Telegraph Co.
	Slebiss Margaret	Pacific Telephone & Telegraph Co.
	Waldo Michael r	Pacific Telephone & Telegraph Co.
	Jacobson Shirley B r	Pacific Telephone & Telegraph Co.
	Knoofer Wm r	Pacific Telephone & Telegraph Co.
	McCreary Kathleen F Mrs r	Pacific Telephone & Telegraph Co.
1942	Wehrly Mary J wid Albt	Los Angeles Directory Co.
	WEISMAN Lillian	Los Angeles Directory Co.
	BROWN Gladys	Los Angeles Directory Co.
	Buschkowsky Grace sten	Los Angeles Directory Co.
	GOODMAN Kay	Los Angeles Directory Co.
	Haber Mildred	Los Angeles Directory Co.
	Hechinger Sol slsmn	Los Angeles Directory Co.
	KATES Shirley A clk	Los Angeles Directory Co.
	KATES Sylvia mlnry wkr	Los Angeles Directory Co.
	LAWRENCE Wm E stagehd	Los Angeles Directory Co.
	Lerner Phoebe Mrs	Los Angeles Directory Co.
	LIND Fred mech	Los Angeles Directory Co.
	LIND Kurt mech	Los Angeles Directory Co.
	LIND Minnie clk	Los Angeles Directory Co.

FINDINGS

Year	Uses	Source
1942	Mandins H Roy mech	Los Angeles Directory Co.
	O REILLY Marguerite A tchr Pub Sch	Los Angeles Directory Co.
	O REILLY Rose J tchr Pub Sch	Los Angeles Directory Co.
	SCHWARTZ Kay G sten	Los Angeles Directory Co.
	SHANNON Mary sten	Los Angeles Directory Co.
	SHANNON Wm H servmn Fey & Krause	Los Angeles Directory Co.
	STILLWELL Roy	Los Angeles Directory Co.
	WEBER Jerome lawyer	Los Angeles Directory Co.
	Wehrly Henry slsmn	Los Angeles Directory Co.
	Wehrly Jos clk	Los Angeles Directory Co.
1937	Hayutin Alex	Los Angeles Directory Co.
	LAMBERT Glenn Ruth E stockmn Wilshire Motors Inc	Los Angeles Directory Co.
	Markwell Pearl slswn	Los Angeles Directory Co.
	OREILLY Marguerite A tchr City Sch	Los Angeles Directory Co.
	OREILLY Rose J tchr City Sch	Los Angeles Directory Co.
	Sidy Harry Ninette	Los Angeles Directory Co.
1933	Edelman H	Los Angeles Directory Co.
	ERICKSON J Albt Anna musician	Los Angeles Directory Co.
	GOLDBERG M A	Los Angeles Directory Co.
	Lammers Hyrum Lee R musician	Los Angeles Directory Co.
	Middleman Abbie slswn	Los Angeles Directory Co.
	Middleman Benj	Los Angeles Directory Co.
	OREILLY Philip T	Los Angeles Directory Co.
	SCHAEFFER Geo E Kathleen ins agt	Los Angeles Directory Co.

670 CLOVERDALE AVE

Year	Uses	Source
2000	XXXX	Haines & Company

672 CLOVERDALE AVE

Year	Uses	Source
2000	CLOVERDALE MARKET	Haines & Company

674 CLOVERDALE AVE

Year	Uses	Source
2000	XXXX	Haines & Company
1986	WILSHIRE CLOVERDALE CENTER	Pacific Bell
1981	WILSHIRE CLOVERDALE CENTER	Pacific Telephone
1962	Wilshire Center Garage	Pacific Telephone

Year	Uses	Source
1958	Wilshire Center Garage	Pacific Telephone
1951	Clovrdle Wilshire Center Garage	Pacific Telephone & Telegraph Co.
1942	Bradbury Danl O Alma garage	Los Angeles Directory Co.

675 CLOVERDALE AVE

Year	Uses	Source
2000	XXXX	Haines & Company

676 CLOVERDALE AVE

Year	Uses	Source
2000	CLOVERDALE SKIN & NAIL	Haines & Company
1990	SHADY LADY	Pacific Bell
1986	CLOVERDAL SHOE REPAIR	Pacific Bell
1951	Clovrdle Cloverdale Shoe Repairng	Pacific Telephone & Telegraph Co.
1937	Baziran Arth clo clnr	Los Angeles Directory Co.

678 CLOVERDALE AVE

Year	Uses	Source
2000	ART ETC	Haines & Company
1986	MANOR BELL	Pacific Bell
	INTERNATIONAL BRAIDERY	Pacific Bell
1981	EMERY S BARBER SHOP	Pacific Telephone
1951	Clovrdle Larrys Cloverdale Barber Shop	Pacific Telephone & Telegraph Co.
	Clovrdle Cloverdale Barber Shop Larrys	Pacific Telephone & Telegraph Co.
1942	Gershon Jacob Olia barber	Los Angeles Directory Co.
1933	Harter Floyd C Florence beauty shop	Los Angeles Directory Co.

680 CLOVERDALE AVE

Year	Uses	Source
2000	BROOKS SHOE REPAIR	Haines & Company
	BROOKS ORTHPDC SHOE	Haines & Company
1990	LAURA S HAIRSTYLING	Pacific Bell
1986	STYLART SALON OF BEAUTY	Pacific Bell
1981	STYLART SALON OF BEAUTY	Pacific Telephone
1962	Stylart Salon of Beauty	Pacific Telephone
1958	Stylart Salon of Beauty	Pacific Telephone
1951	Clovrdle Stylart Salon of Beauty	Pacific Telephone & Telegraph Co.
1942	HOFFMANN Louisa beauty opr	Los Angeles Directory Co.

FINDINGS

682 CLOVERDALE AVE

Year	Uses	Source
2000	CLOVER DALE CLEANERS	Haines & Company
1990	CLOVERDALE CLEANERS	Pacific Bell
1986	CLOVERDALE CLEANERS	Pacific Bell
1981	CLOVERDALE CLEANERS	Pacific Telephone
1951	S Clovrdle Cloverdale Clnrs & Dyers	Pacific Telephone & Telegraph Co.
1942	Bazoiars Arth H Ethel clo clnr	Los Angeles Directory Co.
	MITCHELL Saml pres Nassour Bros Inc	Los Angeles Directory Co.

730 CLOVERDALE AVE

Year	Uses	Source
1990	MITCHELL ROBT A	Pacific Bell
1986	MITCHELL ROBT A	Pacific Bell
1981	MITCHELL L	Pacific Telephone
	MITCHELL ROBT A	Pacific Telephone
1951	Clovrdle Draper E C r	Pacific Telephone & Telegraph Co.
1942	Draper Emma wid H A	Los Angeles Directory Co.
	Draper Fredk sta atdt	Los Angeles Directory Co.
	RANDALL Chas printer	Los Angeles Directory Co.
	Draper Edw C Ethel	Los Angeles Directory Co.
1937	Draper Emma wid H A	Los Angeles Directory Co.
	Draper Edw C Etta	Los Angeles Directory Co.
1933	Draper Fred D slsmn	Los Angeles Directory Co.
	Draper Emma wid H A	Los Angeles Directory Co.
	Draper Edw C Etta	Los Angeles Directory Co.
	Draper Jane P slswn	Los Angeles Directory Co.

620 1/2 CLOVERDALE AVE

Year	Uses	Source
1981	RICHARDSON JUDY	Pacific Telephone
	LACY M DAVIS	Pacific Telephone

622 1/2 CLOVERDALE AVE

Year	Uses	Source
1990	ANDERSON K	Pacific Bell

643 1/2 CLOVERDALE AVE

Year	Uses	Source
1990	LINN SCOTT	Pacific Bell
	GALLUCCI GEO F	Pacific Bell

663 1/2 CLOVERDALE AVE

Year	Uses	Source
1990	CASTRO CLAIRE	Pacific Bell

682 1/2 CLOVERDALE AVE

Year	Uses	Source
1986	TANNEN STEVE	Pacific Bell
1981	CABRIEL ANITA	Pacific Telephone

COCHRAN AVE

601 COCHRAN AVE

Year	Uses	Source
2000	XXXX	Haines & Company

602 COCHRAN AVE

Year	Uses	Source
2000	XXXX	Haines & Company
1990	KORATZKY JOS	Pacific Bell
1986	KORATZKY JOS	Pacific Bell
1981	KORATZKY JOS	Pacific Telephone
1951	S Cochrn Koratzky Jos r	Pacific Telephone & Telegraph Co.
1942	Vincent Gladys sten	Los Angeles Directory Co.
	CUNNINGHAM Sadys Mrs beauty opr	Los Angeles Directory Co.
	Vincent Esther tchr	Los Angeles Directory Co.
1937	FRIEDMAN Arth A	Los Angeles Directory Co.
	FRIEDMAN Gertrude	Los Angeles Directory Co.
	FRIEDMAN Jos Beulah slsmn	Los Angeles Directory Co.
	FRIEDMAN Norman L	Los Angeles Directory Co.

603 COCHRAN AVE

Year	Uses	Source
2000	FOX Alexander Monti	Haines & Company
	GIERMANSKI B	Haines & Company
	GIERMANSKI V	Haines & Company
	HART Sharon E	Haines & Company
	IMAI Masashi	Haines & Company
	KING Michael P Jr	Haines & Company
	LENDERS N	Haines & Company
	PIPION Joseph	Haines & Company
	SCHNEIDER David	Haines & Company

FINDINGS

Year	Uses	Source
2000	SHEARER Neely	Haines & Company
	WERNIG Lon Ann	Haines & Company
	YOON Ho Jeong	Haines & Company
	CORNELL APTS ADAMS Ashleigh A	Haines & Company
	BOOTH Matthew D	Haines & Company
	BOYD Stacy S	Haines & Company
	BRUNSMANN Michael	Haines & Company
	BURROWS Aaron	Haines & Company
	CHEVERRIA Jose Federico	Haines & Company
	CHEW Merlin D	Haines & Company
	CLIFTON Gregory	Haines & Company
	DEMBY Anthony	Haines & Company
1990	CUYUGAN RAINIER	Pacific Bell
	HOYT BERNARD	Pacific Bell
	KROESCHE ANNE	Pacific Bell
	LESCH TED	Pacific Bell
	MITCHELL GREG	Pacific Bell
	NOSAKOWSKI K	Pacific Bell
	PROPST TERRY	Pacific Bell
	ROCCIA GREGORY	Pacific Bell
	SCHMIDT GREG W	Pacific Bell
	WHITE E	Pacific Bell
	WHITTAKER ANITA	Pacific Bell
	WILSON PAULINE R	Pacific Bell
1986	SJOBERG JEFF	Pacific Bell
	STOWERS GWEN	Pacific Bell
	WHITE E	Pacific Bell
	WHITTAKER ANITA	Pacific Bell
	WILSON PAULINE R	Pacific Bell
	WISE M	Pacific Bell
	AGUILAR NOEL	Pacific Bell
	ARYANA FARID	Pacific Bell
	ARYANA FRED	Pacific Bell
	EASTERLA ROBT	Pacific Bell
	GOODMAN L M	Pacific Bell
	GUZZETTI J	Pacific Bell
	HARDY DERRICK	Pacific Bell
	HOYT BERNARD	Pacific Bell

FINDINGS

Year	Uses	Source
1986	JONES J E	Pacific Bell
	KAMERMAN JACK J	Pacific Bell
	KENNEDY FRED	Pacific Bell
	KEPNISS A	Pacific Bell
	LEVINSOHN ALAN	Pacific Bell
	MAHAFFY PAT	Pacific Bell
	ROCCIA GREGORY	Pacific Bell
	ROTH ROSE	Pacific Bell
1981	BABCOCK K	Pacific Telephone
	BARRINGTON LUCY	Pacific Telephone
	BRIDGES S A	Pacific Telephone
	LOUIS B	Pacific Telephone
	CHILDERS SUSAN	Pacific Telephone
	CHIPMAN JACK	Pacific Telephone
	DAVIS S	Pacific Telephone
	GOODMAN LILLIAN M	Pacific Telephone
	HARTNETT JEREMIAH	Pacific Telephone
	HOCHFELD B	Pacific Telephone
	HU ED	Pacific Telephone
	KAMERMAN JACK J	Pacific Telephone
	KEPNISS A	Pacific Telephone
	LISKER NESA	Pacific Telephone
	MAHONEY GREGORY	Pacific Telephone
	MITCHELL JAS R	Pacific Telephone
	ORR FLORENCE M	Pacific Telephone
	PETUSHOWSKI AARON	Pacific Telephone
	REZNICK BENJAMIN	Pacific Telephone
	ROTH ROSE	Pacific Telephone
	SCHLOSS B	Pacific Telephone
	SHULMAN BERNARD	Pacific Telephone
	SINGER CATHERINE	Pacific Telephone
	STEWART NANCY	Pacific Telephone
	SWAN MICHAEL	Pacific Telephone
	TAFLANIDIS DRINA	Pacific Telephone
	URDANGEN ROSE MRS	Pacific Telephone
	WEINER G	Pacific Telephone
	WHITFORD WALTER	Pacific Telephone
	WHITTAKER ANITA	Pacific Telephone

FINDINGS

Year	Uses	Source
1981	WILLIAMS FRANCES M	Pacific Telephone
	WILSON PAULINE R	Pacific Telephone
1951	Malone Lorretta r	Pacific Telephone & Telegraph Co.
	Sallee Ruby r	Pacific Telephone & Telegraph Co.
	Smith Frank N Mrs r	Pacific Telephone & Telegraph Co.
	Alcalay Rosaline r	Pacific Telephone & Telegraph Co.
	Herring Rosalie C r	Pacific Telephone & Telegraph Co.
	Riley Alice M r	Pacific Telephone & Telegraph Co.
	Smith Harry Homes Mrs r	Pacific Telephone & Telegraph Co.
	Cahill Thos A r	Pacific Telephone & Telegraph Co.
	Monde Arthur J	Pacific Telephone & Telegraph Co.
	Rosslyn Sophie r	Pacific Telephone & Telegraph Co.
	Gossin Hazel A r	Pacific Telephone & Telegraph Co.
	Turetsky Elaine r	Pacific Telephone & Telegraph Co.
	Reynolds Eleanor r	Pacific Telephone & Telegraph Co.
	Whittaker Anita r	Pacific Telephone & Telegraph Co.
	Becker Adeline r	Pacific Telephone & Telegraph Co.
	Holderby Jane	Pacific Telephone & Telegraph Co.
	Cochrn Cornell Apts ofc	Pacific Telephone & Telegraph Co.
	Bailey Marge r	Pacific Telephone & Telegraph Co.
	Barrow Trudy r	Pacific Telephone & Telegraph Co.
	Tumey Charlotte r	Pacific Telephone & Telegraph Co.
	McNeal Ellis P r	Pacific Telephone & Telegraph Co.
	McNeal Gerry r	Pacific Telephone & Telegraph Co.
	Maslin Doris T	Pacific Telephone & Telegraph Co.
	Marx M Richard r	Pacific Telephone & Telegraph Co.
	Meyer Lillian r	Pacific Telephone & Telegraph Co.
	Worts Flora B r	Pacific Telephone & Telegraph Co.
	Schlesinger Ed	Pacific Telephone & Telegraph Co.
	Dawson Raymond E Jr	Pacific Telephone & Telegraph Co.
	Irvin Leslie B r	Pacific Telephone & Telegraph Co.
	Kelly W Homer r	Pacific Telephone & Telegraph Co.
	Sherinzon Lucille r	Pacific Telephone & Telegraph Co.
	Di Clemente Marie r	Pacific Telephone & Telegraph Co.
	Dooley Bess Mrs r	Pacific Telephone & Telegraph Co.
	Brown L M Mrs	Pacific Telephone & Telegraph Co.
	Idzal Sylvia r	Pacific Telephone & Telegraph Co.
	Doyle Adele M r	Pacific Telephone & Telegraph Co.

FINDINGS

Year	Uses	Source
1951	Corbin Mattie r	Pacific Telephone & Telegraph Co.
	Longstretch Cerena r	Pacific Telephone & Telegraph Co.
	Gill Coleman r	Pacific Telephone & Telegraph Co.
	Amiel Dorothy r	Pacific Telephone & Telegraph Co.
	Hall J H r	Pacific Telephone & Telegraph Co.
	Nordquist Marit	Pacific Telephone & Telegraph Co.
	Marks Belle r	Pacific Telephone & Telegraph Co.
	Marx Harry A Mrs r	Pacific Telephone & Telegraph Co.
	Poythress Carol r	Pacific Telephone & Telegraph Co.
	De Berry Clara Mrs r	Pacific Telephone & Telegraph Co.
	Rosenberg Helen	Pacific Telephone & Telegraph Co.
	Frees Faye P r	Pacific Telephone & Telegraph Co.
	Roberts Rita r	Pacific Telephone & Telegraph Co.
1942	Behlow Robt R jr	Los Angeles Directory Co.
	BERMAN Henry A	Los Angeles Directory Co.
	BERMAN Rose Mrs	Los Angeles Directory Co.
	CLARK Geo clk	Los Angeles Directory Co.
	Cornell Apartments	Los Angeles Directory Co.
	Ditto Michl slsmn	Los Angeles Directory Co.
	Doyle Adele M sten	Los Angeles Directory Co.
	ELLIOTT Gladys B	Los Angeles Directory Co.
	Feirtag Max Lillian sec treas Hanson & Feirtag Inc	Los Angeles Directory Co.
	FREDERICKS Beulah Mrs	Los Angeles Directory Co.
	FREDERICKS Hazel L bkpr	Los Angeles Directory Co.
	Free Mickey	Los Angeles Directory Co.
	Free Thorne rep Glen W Fawcett & Associates	Los Angeles Directory Co.
	Friedberg R A	Los Angeles Directory Co.
	HARMON Emily Mrs	Los Angeles Directory Co.
	HARRIS Genevieve sten	Los Angeles Directory Co.
	Hobart Mary Mrs	Los Angeles Directory Co.
	HOLLIDAY Fred P slsmn	Los Angeles Directory Co.
	Idzal Janet	Los Angeles Directory Co.
	Kernaghan Martha clk	Los Angeles Directory Co.
	Kirkpatrick Chas K acet	Los Angeles Directory Co.
	Kirkpatrick Clifford K leather gds mfr	Los Angeles Directory Co.
	Krueger Louis G Vogue Cleaners	Los Angeles Directory Co.
	Langendorf Saml slsmn	Los Angeles Directory Co.

FINDINGS

Year	Uses	Source
1942	LEVY R Raymond slsmn	Los Angeles Directory Co.
	Limbach Charlotte slswn	Los Angeles Directory Co.
	Mac DONALD Wallace	Los Angeles Directory Co.
	MANNING Selma sten	Los Angeles Directory Co.
	Mark Gertrude wid H A	Los Angeles Directory Co.
	Mark M Richd slsmn	Los Angeles Directory Co.
	Mc BRIDE Myrtle Mrs compt opr Century Floor Coveringa	Los Angeles Directory Co.
	Mc LEOD Norma	Los Angeles Directory Co.
	Nemiroff Floyd	Los Angeles Directory Co.
	PATTY Grace Mrs sten	Los Angeles Directory Co.
	QUACKENBUSH Harriet sten	Los Angeles Directory Co.
	Reisch Helen	Los Angeles Directory Co.
	Remley Frank Ada	Los Angeles Directory Co.
	REYNOLDS Eleanor slswn	Los Angeles Directory Co.
	REYNOLDS Herbt C jr	Los Angeles Directory Co.
	RILEY Alice Mrs	Los Angeles Directory Co.
	Rosenbaum Charlotte sten	Los Angeles Directory Co.
	Rumsey Ray C	Los Angeles Directory Co.
	SANDERS Elbert M Rose	Los Angeles Directory Co.
	Spurling Chas	Los Angeles Directory Co.
	Stebbins Anna wid T N	Los Angeles Directory Co.
	Stoken Louis B	Los Angeles Directory Co.
	SULLIVAN Isabelle H sten	Los Angeles Directory Co.
	Swallow Esther sten	Los Angeles Directory Co.
	THOMAS Royal A clk	Los Angeles Directory Co.
	Waffle Bertha wid R R	Los Angeles Directory Co.
	WALLACE Clyde H	Los Angeles Directory Co.
	WHITAKER Anita	Los Angeles Directory Co.
	Zeisel Benj Minerva jwlr	Los Angeles Directory Co.
1937	Hicks Clyde	Los Angeles Directory Co.
	Hooper Florence	Los Angeles Directory Co.
	Hooper Grace	Los Angeles Directory Co.
	Jagels Geo D assoc lawyer Gibson Dunn & Crutcher	Los Angeles Directory Co.
	JONES Leoan A Genevieve	Los Angeles Directory Co.
	JORDAN Leta Mrs	Los Angeles Directory Co.
	JORDON Wm M Esse	Los Angeles Directory Co.
	KATES Jack R Leona lawyer	Los Angeles Directory Co.

FINDINGS

Year	Uses	Source
1937	Kerrigan Agnes Mrs	Los Angeles Directory Co.
	Komer Betty M Mrs	Los Angeles Directory Co.
	KREUGER Edw	Los Angeles Directory Co.
	Alden Jean	Los Angeles Directory Co.
	AUSTIN Robt M Bar X Pony Ranch	Los Angeles Directory Co.
	Banta Lois sten	Los Angeles Directory Co.
	Banta Lottie A Mrs	Los Angeles Directory Co.
	Bates E A Mrs	Los Angeles Directory Co.
	BATES Helen sten	Los Angeles Directory Co.
	Baumgart Edna	Los Angeles Directory Co.
	Behen Wm	Los Angeles Directory Co.
	Butler A Mrs	Los Angeles Directory Co.
	Chia Valerie R	Los Angeles Directory Co.
	Citron Harvey slsmn Jimmy Dixon Inc	Los Angeles Directory Co.
	Citron Rosa L F Mrs casewkr County Charities	Los Angeles Directory Co.
	COHN Leon clk	Los Angeles Directory Co.
	COOK Mary L	Los Angeles Directory Co.
	Cornell Apartments	Los Angeles Directory Co.
	EVANS David P assoc lawyer Gibson Dunn & Crutcher	Los Angeles Directory Co.
	Ferry Hubert C Lois M lawyer Union Oil Co	Los Angeles Directory Co.
	Garson B Mrs	Los Angeles Directory Co.
	Goldfine Anna A	Los Angeles Directory Co.
	Goldfine Bessie Mrs	Los Angeles Directory Co.
	Goldfine Emma L bkpr Studio Cosmetic Co	Los Angeles Directory Co.
	Goldfine Selma bkpr	Los Angeles Directory Co.
	LINDERMAN Lexia Mrs	Los Angeles Directory Co.
	Lindman Ray H lawyer	Los Angeles Directory Co.
	LUCAS Jack P gas sta atdt A G Southstone	Los Angeles Directory Co.
	LUCAS Lyle Mrs mgr Cornell Apts	Los Angeles Directory Co.
	Luden Jack	Los Angeles Directory Co.
	Luden Mary Mrs	Los Angeles Directory Co.
	Marcus Abr B Sylvia cigars	Los Angeles Directory Co.
	MOORE Mildred typist	Los Angeles Directory Co.
	POTTS Cecilia	Los Angeles Directory Co.
	Rachal Jack slsmn	Los Angeles Directory Co.

FINDINGS

Year	Uses	Source
1937	REYNOLDS Jetta M Mrs	Los Angeles Directory Co.
	RICE Ida M Mrs	Los Angeles Directory Co.
	RICH Clara Mrs	Los Angeles Directory Co.
	RIELLY Alice Mrs	Los Angeles Directory Co.
	RIELLY Wm	Los Angeles Directory Co.
	ROSE Martin A Florence agt Prudential Ins Co	Los Angeles Directory Co.
	Rumsey Ray C Frances mgr Grayson Inc	Los Angeles Directory Co.
	SCHNEIDER Freida J nurse	Los Angeles Directory Co.
	SNYDER Seymour slsmn	Los Angeles Directory Co.
	Spurling Chas R Margt	Los Angeles Directory Co.
	STODDOARDD Fredk	Los Angeles Directory Co.
	Stuppy Marie E Mrs	Los Angeles Directory Co.
	TAYLOR Floyd H tchr City Sch	Los Angeles Directory Co.
	Wallace Bonnie Mrs	Los Angeles Directory Co.
	Wallace Harry	Los Angeles Directory Co.
	Wallace Jacque R Margt mfrs agt	Los Angeles Directory Co.
	Watkins Cath wid Jos	Los Angeles Directory Co.
	Weinberg Julius Flora Weinbere & Weinberg	Los Angeles Directory Co.
	WELLS D H Mrs	Los Angeles Directory Co.
	WELLS Gladys slswn	Los Angeles Directory Co.
	WHITAKER Grace clk	Los Angeles Directory Co.
1933	ALEXANDER Helen sten	Los Angeles Directory Co.
	ANDERSON Cath E buyer J J Haggarty	Los Angeles Directory Co.
	ANDERSON Cath E buyer J J Haggarty	Los Angeles Directory Co.
	BAILEY E H	Los Angeles Directory Co.
	BAKER Wayne slsmn Western Auto Supp	Los Angeles Directory Co.
	Beckman Lawrence	Los Angeles Directory Co.
	BERNSTEIN Alfd	Los Angeles Directory Co.
	Boqua Betty J typist	Los Angeles Directory Co.
	BROOKS Martin	Los Angeles Directory Co.
	Bruff Jas Lois	Los Angeles Directory Co.
	FISCHER Martha clk	Los Angeles Directory Co.
	FISHER B Mrs	Los Angeles Directory Co.
	Franks R	Los Angeles Directory Co.
	GINSBERG Percy	Los Angeles Directory Co.
	GREENBERG Mirrela Mrs tchr City Schs	Los Angeles Directory Co.
	HANSEN Charlotte sten	Los Angeles Directory Co.

FINDINGS

Year	Uses	Source
1933	HARRIS Wm J electn	Los Angeles Directory Co.
	HEARN Loca actor	Los Angeles Directory Co.
	HIGGINS Clarence ins agt	Los Angeles Directory Co.
	Iverson Clara acct Union Mfg Co	Los Angeles Directory Co.
	Jay W Kenneth	Los Angeles Directory Co.
	JENSEN Ernest	Los Angeles Directory Co.
	Kamins Benj whol jwlr	Los Angeles Directory Co.
	KRUEGER Louis G Mariam E Vogue Cleaners	Los Angeles Directory Co.
	Levanstadt Nat Bessie	Los Angeles Directory Co.
	Mc KAY R D	Los Angeles Directory Co.
	Mc MILLAN J S	Los Angeles Directory Co.
	Mills Estella	Los Angeles Directory Co.
	Morganstiern E F	Los Angeles Directory Co.
	ROSS Lillian Mrs	Los Angeles Directory Co.
	RYAN Martin S Visel & Ryan	Los Angeles Directory Co.
	SANDS Maxine Mrs sten	Los Angeles Directory Co.
	SMITH Edw S slsmn	Los Angeles Directory Co.
	STEWART Wynard W Ethyle clk	Los Angeles Directory Co.
	Vaiana Jas electn	Los Angeles Directory Co.
	Weaver Billie	Los Angeles Directory Co.
	Wiederholdt C Alfd slsmn	Los Angeles Directory Co.
	Wiederholdt Mathilda Mrs	Los Angeles Directory Co.
	WILLIAMS Jas F June slsmn Hillcrest Motor Co	Los Angeles Directory Co.
	WISEMAN Oscar Z	Los Angeles Directory Co.
	Zimmerman M W whol produce	Los Angeles Directory Co.
	BUCHANAN Max M Kath const eng	Los Angeles Directory Co.
	Buerger Billy Marae sten	Los Angeles Directory Co.
	Buerger Marie L Mrs mgr Faneuil Hall Apts	Los Angeles Directory Co.
	CAMPBELL John A buyer Coulter Dry Gds Co	Los Angeles Directory Co.
	COHAN S	Los Angeles Directory Co.
	Darling Fern S Mrs tchr City Schs	Los Angeles Directory Co.
	Duffy Edw Eliz	Los Angeles Directory Co.
	Ehler E M	Los Angeles Directory Co.
	Faneuil Hall Apartments	Los Angeles Directory Co.
	Fidroeff Wm M sec treas Ray O Vision Corp of Amer	Los Angeles Directory Co.

FINDINGS

Year	Uses	Source
1933	FISCHER Al C mgr J J Stevenson	Los Angeles Directory Co.
1929	HUGHES Richd Margt asst mgr Ritz Theater	Los Angeles Directory Co.

608 COCHRAN AVE

Year	Uses	Source
2000	XXXX	Haines & Company
1986	GOLDMAN SEYMOUR	Pacific Bell
	LENOIR M T	Pacific Bell
	NELSON KRIS	Pacific Bell
	NELSON MABEL K	Pacific Bell
1981	BRICKER M	Pacific Telephone
	LENOIR M T	Pacific Telephone
	NELSON KRIS	Pacific Telephone
	NELSON MABEL K	Pacific Telephone
	SMITH IRVING	Pacific Telephone
1951	Cochrn	Pacific Telephone & Telegraph Co.
	Binder Marion E	Pacific Telephone & Telegraph Co.
	Harris Edith V r	Pacific Telephone & Telegraph Co.
	Pollak Elsa L r	Pacific Telephone & Telegraph Co.
	Drury Elma D r	Pacific Telephone & Telegraph Co.
	De Forest F r	Pacific Telephone & Telegraph Co.
	Godfrey Bert r	Pacific Telephone & Telegraph Co.
1942	De Barry Clara Mrs	Los Angeles Directory Co.
	De Forest Frances Mrs apt mgr	Los Angeles Directory Co.
	De Forest M Marvin USA	Los Angeles Directory Co.
	Duggan John J	Los Angeles Directory Co.
	Godfrey Berth M Edna	Los Angeles Directory Co.
	Hajos Karl Elsa musician	Los Angeles Directory Co.
	HOFFMAN Harry slsmn	Los Angeles Directory Co.
	HOFFMAN Sylvia sten	Los Angeles Directory Co.
	HOUSE La Von Mrs	Los Angeles Directory Co.
	LEAVITT Arth creditmn Hudsons Diamond Co	Los Angeles Directory Co.
	LEAVITT Hilda clk	Los Angeles Directory Co.
	Mappins Mabel B tel opr	Los Angeles Directory Co.
	Metallic Alberta	Los Angeles Directory Co.
	Rachal Chas e Hortense slsmn	Los Angeles Directory Co.
	Rachal Hortense L dep collr US Int Rev	Los Angeles Directory Co.
	REDER Bertha A Mrs	Los Angeles Directory Co.

FINDINGS

Year	Uses	Source
1942	Stackhouse Leo F	Los Angeles Directory Co.
	SUMMER May wid J A	Los Angeles Directory Co.
	WATERS Lewis	Los Angeles Directory Co.
1937	BURKE Edmund P	Los Angeles Directory Co.
	De Forrest F M	Los Angeles Directory Co.
	Flax Harry	Los Angeles Directory Co.
	Jarboe Fred D	Los Angeles Directory Co.
	Schramm Audrey M garmt ftr	Los Angeles Directory Co.
1933	HART Geo billiards	Los Angeles Directory Co.
	Schramm Audrey slswn	Los Angeles Directory Co.
	WILSON E Virginia sten	Los Angeles Directory Co.
	WILSON Kath H typist	Los Angeles Directory Co.
1929	Irving Bert L Marie lawyer	Los Angeles Directory Co.
	ROSE Jos B mgr West Coast Claims Bureau r	Los Angeles Directory Co.
	ROSE Maxwell B West Coast Claims Bureau r	Los Angeles Directory Co.

612 COCHRAN AVE

Year	Uses	Source
2000	RAMSBY Brent D	Haines & Company
	SAITZ J	Haines & Company
	SAYLOR Shannon A	Haines & Company
	SEAL Jeff	Haines & Company
	SHEN Tony	Haines & Company
	COCHRAN AV 90036 CONT WILLAMS Karnen D	Haines & Company
	PEREZ W	Haines & Company
	LANDA Ainhoa	Haines & Company
	JENKINS Jeffrey	Haines & Company
	GALANAKIS Micheal A	Haines & Company
	EBERTS David	Haines & Company
	COCHRAN APTS BANKS Moses	Haines & Company
1981	WINSTON B D	Pacific Telephone
1951	Cochrn Winston Betty r	Pacific Telephone & Telegraph Co.
	S Cochrn Levy Wm r	Pacific Telephone & Telegraph Co.
1942	STONE Sammy Mollie	Los Angeles Directory Co.

FINDINGS

614 COCHRAN AVE

Year	Uses	Source
2000	XXXX	Haines & Company
1986	CROUCH MARSHALL	Pacific Bell
1951	Cochrn Cohn Martin r	Pacific Telephone & Telegraph Co.
1942	Hirsch Alex Reba slsmn	Los Angeles Directory Co.
	HARRIS Geo W acct	Los Angeles Directory Co.
	Adler Leslie Jennie clo clnr	Los Angeles Directory Co.

615 COCHRAN AVE

Year	Uses	Source
2000	MCENTEE Kathleen	Haines & Company
	SCHOOL CRAFT Casey	Haines & Company
	SCHUYLER Rob	Haines & Company
	WILLIAMS Lalonja	Haines & Company
	APARTMENTS BOUSE Stewart B	Haines & Company
	DAVIS C	Haines & Company
	KEMPFERT Kimberly A	Haines & Company
1990	BLACKBURN WILLIAM C	Pacific Bell
	BRENNAN JAMES P	Pacific Bell
	HATTAN E T	Pacific Bell
	MERCEDES DAWN	Pacific Bell
	RIGHTER JOHN	Pacific Bell
1986	CASWELL D E	Pacific Bell
	KNEE MARGIT	Pacific Bell
	KOPLIN ROZIA	Pacific Bell
	MARZ JAMES C	Pacific Bell
	RIGHTER JOHN	Pacific Bell
	SUGIANTO VONNY	Pacific Bell
	ZUCK MORRIS	Pacific Bell
1981	ASHER RON N	Pacific Telephone
	BAKER WAYNE	Pacific Telephone
	BROOKE ROBT	Pacific Telephone
	HILLSON MARSHA L	Pacific Telephone
	KNEE MARGIT	Pacific Telephone
	MANAS NESTOR	Pacific Telephone
	MANSFIELD EDDIE	Pacific Telephone
	MARZ JAMES C	Pacific Telephone
	PFEIFFER C	Pacific Telephone
	RICH BERTHA	Pacific Telephone

FINDINGS

Year	Uses	Source
1981	RIGHTER JOHN	Pacific Telephone
	SOCHA STEPHEN E	Pacific Telephone
	STRODE MARY	Pacific Telephone
1951	S Cochran Caroline Apts	Pacific Telephone & Telegraph Co.
	Carlow Martin r	Pacific Telephone & Telegraph Co.
	Seidman Gwen r	Pacific Telephone & Telegraph Co.
	Mann Ruth N r	Pacific Telephone & Telegraph Co.
	Krystal Anna Mrs r	Pacific Telephone & Telegraph Co.
	Lazar Blanche	Pacific Telephone & Telegraph Co.
	Nathan Robt S r	Pacific Telephone & Telegraph Co.
	Miller Meyer	Pacific Telephone & Telegraph Co.
	Bush C D r	Pacific Telephone & Telegraph Co.

618 COCHRAN AVE

Year	Uses	Source
1990	CHEYNE WALK	Pacific Bell
1986	CHEYNE WALK	Pacific Bell
	MOSS MARC	Pacific Bell
1981	GIESEN PHILLIP	Pacific Telephone
	MCGOVERN TIM & ANDRIA	Pacific Telephone
	WESTFALL B A	Pacific Telephone
1951	Cochrn	Pacific Telephone & Telegraph Co.
	Weiss Gertrude Mrs r	Pacific Telephone & Telegraph Co.
	Fair Albert r	Pacific Telephone & Telegraph Co.
	Weksler Harold r	Pacific Telephone & Telegraph Co.
	Roberts Guy M r	Pacific Telephone & Telegraph Co.
	Weintraub Jerome	Pacific Telephone & Telegraph Co.
	Sherr Sayra r	Pacific Telephone & Telegraph Co.
	Gale Lillian M r	Pacific Telephone & Telegraph Co.
	Hirsch Sadye J r	Pacific Telephone & Telegraph Co.
1942	CHAPMAN Alice U sten	Los Angeles Directory Co.
	CROWE Mayme C Mrs	Los Angeles Directory Co.
	Gaffers Helen Mrs smstrs	Los Angeles Directory Co.
	Jerolaman Wm H Evelyn asst treas Thomas Mortgage Co	Los Angeles Directory Co.
	Kats Abr W mgr Foreman Loan Co	Los Angeles Directory Co.
	Katz Esther sten	Los Angeles Directory Co.
	KESSLER Freda sten	Los Angeles Directory Co.
	Maune Grace A bkpr City Eng	Los Angeles Directory Co.

FINDINGS

Year	Uses	Source
1942	Maune Hattie Mrs	Los Angeles Directory Co.
	Peskow Sol slsmn	Los Angeles Directory Co.
	Rais Saml Lois	Los Angeles Directory Co.
	ROSS Martha sten	Los Angeles Directory Co.
	WRIGHT Jos	Los Angeles Directory Co.
	Yaffe Geanne sten	Los Angeles Directory Co.
1937	Mc DONALD Frank S	Los Angeles Directory Co.
	Trenholme Kenneth S Ruby mfrs agt	Los Angeles Directory Co.
	Will Royes A slsmn	Los Angeles Directory Co.
	CLARK Pearl Mrs	Los Angeles Directory Co.
	CLARK Vivian	Los Angeles Directory Co.
	Maune D	Los Angeles Directory Co.
	KESSLER Florence N clk	Los Angeles Directory Co.
	Jerolaman Wm H Evelyn asst cash Thomas Mortgage Co	Los Angeles Directory Co.
	COATES Harry J pres mgr Merchants Fire Dispatch Ltd	Los Angeles Directory Co.
	CROWE Clifford	Los Angeles Directory Co.
1933	COATES H J pres mgr Merchants Fire Dispatch	Los Angeles Directory Co.
	Jerolaman Wm H asst cash Thomas Mtg Co	Los Angeles Directory Co.
	JOHNSTON Barkley F Cecil genl mgr Union Terminal Whse	Los Angeles Directory Co.
	JOHNSTON Cecil M Mrs tchr City Schs	Los Angeles Directory Co.

619 COCHRAN AVE

Year	Uses	Source
2000	APARTMENTS DEE John	Haines & Company
	LEWIS S	Haines & Company
	MAALIZADEH Air	Haines & Company
	SMITH Douglas	Haines & Company
	WAGNER D	Haines & Company
	WHYTE James	Haines & Company
1990	AGUILAR NOEL	Pacific Bell
	BELLER EVELYN	Pacific Bell
	DEE JOHN	Pacific Bell
	LUBIN LOUIS	Pacific Bell
	MADLA A M	Pacific Bell
	WEISS IRVING	Pacific Bell
1986	BELLER EVELYN	Pacific Bell

FINDINGS

Year	Uses	Source
1986	DEE JOHN	Pacific Bell
	JACOBS WARREN S	Pacific Bell
	LUBIN LOUIS	Pacific Bell
	MILSTEIN MORRIS	Pacific Bell
	MILSTEIN RAY	Pacific Bell
1981	BELLER EVELYN	Pacific Telephone
	GALLERSTEIN NATHAN MRS	Pacific Telephone
	LUBIN LOUIS	Pacific Telephone
	MILSTEIN MORRIS	Pacific Telephone
	MILSTEIN RAY	Pacific Telephone
	WHYTE P L	Pacific Telephone
	WILLIAMS D	Pacific Telephone
1951	Cochrn	Pacific Telephone & Telegraph Co.
	De Haven Eugene P Mrs r	Pacific Telephone & Telegraph Co.
	Bachman Kathryn L r	Pacific Telephone & Telegraph Co.
	Small Arley R r	Pacific Telephone & Telegraph Co.
	Wolf Eva r	Pacific Telephone & Telegraph Co.
	Whyte Phyllis r	Pacific Telephone & Telegraph Co.
	Rodson Henry L Mrs r	Pacific Telephone & Telegraph Co.
	Green Chas D r	Pacific Telephone & Telegraph Co.
	Pate J C r	Pacific Telephone & Telegraph Co.
	Derchan Martha r	Pacific Telephone & Telegraph Co.
	Lubin Louis r	Pacific Telephone & Telegraph Co.
	Owens Vera M Mrs r	Pacific Telephone & Telegraph Co.
1942	Coine Freda M Mrs	Los Angeles Directory Co.
	Derchan Anita	Los Angeles Directory Co.
	Derchan Mary Mrs	Los Angeles Directory Co.
	Fallgren John Wm	Los Angeles Directory Co.
	Farrisee Anna sten	Los Angeles Directory Co.
	HIGHTOWER Louise sec Musick and Burrell	Los Angeles Directory Co.
	Hurlburt Elia V Mrs Sec Musick & Burrell	Los Angeles Directory Co.
	Keilley David S Rose slsmn Mrs M E Leyh	Los Angeles Directory Co.
	Keilley Maude L sten	Los Angeles Directory Co.
	Pate Betty sten	Los Angeles Directory Co.
	Pate Ella M Mrs apt mgr	Los Angeles Directory Co.
	Pate J Clement Ella M slsmn	Los Angeles Directory Co.
	Pate Phyllis sten	Los Angeles Directory Co.
	RASMUSSEN Eug Josephine	Los Angeles Directory Co.

FINDINGS

Year	Uses	Source
1942	Rodson Henry L Bertha	Los Angeles Directory Co.
	ROSS Saml J Bess	Los Angeles Directory Co.
	Stafford E H	Los Angeles Directory Co.
1937	ANDERSON John S slsmn	Los Angeles Directory Co.
	BENSON Minnie Mrs	Los Angeles Directory Co.
	BENSON Olive E	Los Angeles Directory Co.
	Fallgren Benj A Florence pres Fallgren & Brown Co	Los Angeles Directory Co.
	Fallgren Edwin V Ruby	Los Angeles Directory Co.
	Farrisee Ann	Los Angeles Directory Co.
	Forve Philip jr Frances with Dean Witter & Co	Los Angeles Directory Co.
	Hulburt Elgin Mrs	Los Angeles Directory Co.
	Rainier Rose Mrs	Los Angeles Directory Co.
	Rodson Henry L Bert slsmn	Los Angeles Directory Co.
	ROSS Ethel E Mrs	Los Angeles Directory Co.
	Ross Sam J Ethel	Los Angeles Directory Co.
	SMITH Velma	Los Angeles Directory Co.
	Van Meter Eleanor Mrs ganmt ftr	Los Angeles Directory Co.
1933	Bay Dolores researchwkr	Los Angeles Directory Co.
	Bay Ida Mrs	Los Angeles Directory Co.
	Bay Margt sten	Los Angeles Directory Co.
	Boland Park J Margt eng	Los Angeles Directory Co.
	Dorfman Clara Mrs	Los Angeles Directory Co.
	Dorfman Conrad O asst credit mgr Columbia Outfitting Co	Los Angeles Directory Co.
	Farrisee Anna	Los Angeles Directory Co.
	Finnerman Perry Renia cameramn	Los Angeles Directory Co.
	Hyskell Fredk T Phyllis	Los Angeles Directory Co.
	Knight Ardyce J clk	Los Angeles Directory Co.
	Rainier R Mrs	Los Angeles Directory Co.
	ROBERTS J Mrs	Los Angeles Directory Co.
	SCHRIEBER Ida sten	Los Angeles Directory Co.
	SCHWARTZ Zelda Sten	Los Angeles Directory Co.
	SHEA Sten A clk	Los Angeles Directory Co.
	STEELE Gene R	Los Angeles Directory Co.
	STEELE Wm E Louise	Los Angeles Directory Co.

FINDINGS

625 COCHRAN AVE

Year	Uses	Source
2000	EISENSTEIN Michael	Haines & Company
1990	ARONOFF MIRIAM	Pacific Bell
	BURKS T	Pacific Bell
	KAUFMAN JOSHUA	Pacific Bell
	KAUFMAN JOSHUA	Pacific Bell
	MATTHEWS D	Pacific Bell
	ROSENBLUM JOLAN	Pacific Bell
1986	ADAMS JOHN	Pacific Bell
	ARONOFF MIRIAM	Pacific Bell
	BRODEUR S	Pacific Bell
	BUSHWALL S J	Pacific Bell
	KAUFMAN JOSHUA	Pacific Bell
	KAUFMAN JOSHUA	Pacific Bell
	POBEREZSKI KHAIM	Pacific Bell
	ROSENBLUM JOLAN	Pacific Bell
	WALKE IAN	Pacific Bell
	ZALLE MORRIS D	Pacific Bell
1981	GILLMAN ETHEL	Pacific Telephone
	GILLMAN ETHEL	Pacific Telephone
	KAUFMAN JOSHUA	Pacific Telephone
	POBEREZSKL KHAIM	Pacific Telephone
	ROSENBLUM JOLAN	Pacific Telephone
	WEISSMAN GARY	Pacific Telephone
	ZALLE MORRIS D	Pacific Telephone
	ARONOFF MIRIAM	Pacific Telephone
	FLESCH TOM	Pacific Telephone
1951	Cochrn	Pacific Telephone & Telegraph Co.
	Seltzer Celia Mrs r	Pacific Telephone & Telegraph Co.
	Woods Dinah r	Pacific Telephone & Telegraph Co.
	Hochman Rose r	Pacific Telephone & Telegraph Co.
	Wolff Fannie r	Pacific Telephone & Telegraph Co.
	Wolff Walter r	Pacific Telephone & Telegraph Co.
	Rosenthal Jack J r	Pacific Telephone & Telegraph Co.
	Seiden Robt F r	Pacific Telephone & Telegraph Co.
	Eckstein B r	Pacific Telephone & Telegraph Co.
	Eckstein Edw r	Pacific Telephone & Telegraph Co.
	Massey M r	Pacific Telephone & Telegraph Co.

FINDINGS

Year	Uses	Source
1951	Aronberg Albert Mrs r	Pacific Telephone & Telegraph Co.
	Berger Claire r	Pacific Telephone & Telegraph Co.
	Obrasky Kate r	Pacific Telephone & Telegraph Co.
	Roth Edythe r	Pacific Telephone & Telegraph Co.
	Heller Fannie r	Pacific Telephone & Telegraph Co.
	Seidman Edith r	Pacific Telephone & Telegraph Co.
1942	Balser Cyrel J Eliz slsmn	Los Angeles Directory Co.
	De Lano Arms Apartments	Los Angeles Directory Co.
	FRANCIS Edw	Los Angeles Directory Co.
	FRIEDMAN Sol Sylvia slsmn	Los Angeles Directory Co.
	GOLDMAN Wm mech	Los Angeles Directory Co.
	HELLER Sanford P	Los Angeles Directory Co.
	Henck Ann P	Los Angeles Directory Co.
	Honigsberg Jacob slsmn	Los Angeles Directory Co.
	LEE Loretta beauty opr	Los Angeles Directory Co.
	MESNER Sarah Mrs	Los Angeles Directory Co.
	MESNER Sigmond Sophie	Los Angeles Directory Co.
	Preacher Rae G Mrs sten	Los Angeles Directory Co.
	ROTH Abr Bessie	Los Angeles Directory Co.
	Schall Freda sten	Los Angeles Directory Co.
	Seidman Abr solr	Los Angeles Directory Co.
	WOLF Walter Fanny	Los Angeles Directory Co.
	WOLF Walter Fanny	Los Angeles Directory Co.
	WOLF Walter Fanny	Los Angeles Directory Co.
1937	Hobart A F	Los Angeles Directory Co.
	KAPP Benj	Los Angeles Directory Co.
	Pennington Gerald	Los Angeles Directory Co.
	PICKETT R Mrs	Los Angeles Directory Co.
	Ross Jeane slsmn	Los Angeles Directory Co.
	Vahovich Alforn musician	Los Angeles Directory Co.
	BONDY Paul	Los Angeles Directory Co.
	Britton John R Georgia M barber F D Fowler	Los Angeles Directory Co.
	BROOKS Cecil W Dorothy	Los Angeles Directory Co.
	GALE Sylvia	Los Angeles Directory Co.
1933	DAVIS Morris Florence slsmn	Los Angeles Directory Co.
	Finstad Myrtle B	Los Angeles Directory Co.
	Frankel Sally clk	Los Angeles Directory Co.
	Frankel Sophie Mrs	Los Angeles Directory Co.

FINDINGS

Year	Uses	Source
1933	Harter Floyd C Florence beauty shop	Los Angeles Directory Co.
	La Boon Bruce Arlene pharm	Los Angeles Directory Co.
	Pernetti Biagio Tomnasina	Los Angeles Directory Co.
	Platz Laura Mrs	Los Angeles Directory Co.
	Slick Eliz sten	Los Angeles Directory Co.
	Slick Margt Mrs	Los Angeles Directory Co.
1929	Berdoe Anna S	Los Angeles Directory Co.
	HAWLEY Harold C slsmn LA whol Gro Co	Los Angeles Directory Co.
	HAYDON John M Edith	Los Angeles Directory Co.
	Messingham Mildred E office sec R E Campbell Co	Los Angeles Directory Co.

626 COCHRAN AVE

Year	Uses	Source
2000	UM Joon Y	Haines & Company
	APARTMENTS CAMINKER Samuel	Haines & Company
	DUNN Walter J	Haines & Company
	FERGUSON Scott	Haines & Company
	MATERKA Radoslaw	Haines & Company
	SAKOYANNIS Nick C	Haines & Company
1990	CAMINKER SAMUEL	Pacific Bell
	CURTIS S	Pacific Bell
	EADES R H	Pacific Bell
	GRAY PAUL	Pacific Bell
	MATTSON JAMES	Pacific Bell
1986	ASHLEY CHRISTINA	Pacific Bell
	CAMINKER ANNA	Pacific Bell
	FLANAGAN L	Pacific Bell
	SIEMBORSKI PAUL	Pacific Bell
	TROY MARK M	Pacific Bell
1981	AAL ANDREA	Pacific Telephone
	ABRAMSON N	Pacific Telephone
	BORUNDA LORETTA	Pacific Telephone
	ANNA	Pacific Telephone
	SAML	Pacific Telephone
	HERZBRUN D	Pacific Telephone
	KAPRA RON	Pacific Telephone
	KOHN RON	Pacific Telephone
1951	Overland Fred Mac r	Pacific Telephone & Telegraph Co.

FINDINGS

Year	Uses	Source
1951	Goodman Gene r	Pacific Telephone & Telegraph Co.
	Scherdorf Louise r	Pacific Telephone & Telegraph Co.
	Greenberg Lillian Mrs r	Pacific Telephone & Telegraph Co.
	Caminker Elleck r	Pacific Telephone & Telegraph Co.
	Weinstein Mary Mrs	Pacific Telephone & Telegraph Co.
	Mendelsohn Isaac r	Pacific Telephone & Telegraph Co.
	Dreiblatt Tina r	Pacific Telephone & Telegraph Co.
	S Cochrn	Pacific Telephone & Telegraph Co.
	Weger Sidney	Pacific Telephone & Telegraph Co.
1942	Parsons Chas W	Los Angeles Directory Co.
	Purwin Leo M Ethel L ins agt	Los Angeles Directory Co.
	Rossman Max Anna R liquors	Los Angeles Directory Co.
1929	CARSON Eliz L wid J H	Los Angeles Directory Co.
	Rockwood Edith M h	Los Angeles Directory Co.
	Viereck Carl L Bessie h	Los Angeles Directory Co.
	Viereck Louis S r	Los Angeles Directory Co.

630 COCHRAN AVE

Year	Uses	Source
2000	ALTER Alan	Haines & Company
	CHOGYOGI Alex	Haines & Company
	LANG Alexander	Haines & Company
	WADEWITZ M	Haines & Company
	COCHRAN APARTMENTS	Haines & Company
1990	CURTIS MALCOLM	Pacific Bell
	HURLEY RANDY D	Pacific Bell
	MINURA NOBUYA	Pacific Bell
1986	KULIK GALINA	Pacific Bell
	MINURA NOBUYA	Pacific Bell
	MOORE BARRY	Pacific Bell
	MORRIS STEVEN	Pacific Bell
1981	CORWIN ANDREW	Pacific Telephone
	GORISSON-ALEN P	Pacific Telephone
	KREMEN REVA	Pacific Telephone
	KULIK GALINA	Pacific Telephone
	MOORE BARRY	Pacific Telephone
	SCHOENBERG ADDIE B	Pacific Telephone
	YING L S	Pacific Telephone
1951	Hecht Anne r	Pacific Telephone & Telegraph Co.

FINDINGS

Year	Uses	Source
1951	Graves Robt L r	Pacific Telephone & Telegraph Co.
	Lewis Herbert r	Pacific Telephone & Telegraph Co.
	Emmell Terry r	Pacific Telephone & Telegraph Co.
	Fleishman David H r	Pacific Telephone & Telegraph Co.
	Katz Milton r	Pacific Telephone & Telegraph Co.
	Singer Hyman r	Pacific Telephone & Telegraph Co.
	Flatley Hazel Mrs r	Pacific Telephone & Telegraph Co.
	Cochrn	Pacific Telephone & Telegraph Co.
	Greenberg Max M r	Pacific Telephone & Telegraph Co.
	Rosenthal Louis	Pacific Telephone & Telegraph Co.
	Castleman Jos r	Pacific Telephone & Telegraph Co.
	Eustis Murray S r	Pacific Telephone & Telegraph Co.
1942	Abramson Harold G Barbara Regal Jewelers	Los Angeles Directory Co.
	Bankoff Tillie Mrs	Los Angeles Directory Co.
	Bankoff Victor clk	Los Angeles Directory Co.
	Brison Thelma sten	Los Angeles Directory Co.
	CASTLEMAN Arth slsmn	Los Angeles Directory Co.
	CASTLEMAN Helen	Los Angeles Directory Co.
	CASTLEMAN Jos Anna ins agt	Los Angeles Directory Co.
	CONNOR Margt M clk CDPA	Los Angeles Directory Co.
	Draisner Edith Mrs	Los Angeles Directory Co.
	Draisner Jewell sten	Los Angeles Directory Co.
	EBY Kenneth J Lucille slsmn	Los Angeles Directory Co.
	EBY Lucille Mrs mgr Trianon Apts	Los Angeles Directory Co.
	HANCOCK Robt mech	Los Angeles Directory Co.
	Leib Chas ins agt	Los Angeles Directory Co.
	Leib Clara smstrs	Los Angeles Directory Co.
	Leib Jerome driver	Los Angeles Directory Co.
	MARKS Ruth R bkpr Olympic Sport Togs Co	Los Angeles Directory Co.
	Pesaro Isaac slsmn	Los Angeles Directory Co.
	Roehl John roofer	Los Angeles Directory Co.
	ROSS Bessie Mrs	Los Angeles Directory Co.
	Ruminski S Ann clk	Los Angeles Directory Co.
	Shallet Sylvia clk	Los Angeles Directory Co.
	Trianon Apartments	Los Angeles Directory Co.
1937	Albert Anna wid J A	Los Angeles Directory Co.
	Bankoff Jack Tillie cigarmkr	Los Angeles Directory Co.

FINDINGS

Year	Uses	Source
1937	BURKE Wm A gas sta atdt Union Oil Co	Los Angeles Directory Co.
	CONNOR Julia Mrs mgr Trianon Apts	Los Angeles Directory Co.
	CONNOR Margt sten	Los Angeles Directory Co.
	Kertz Henrietta beauty opr	Los Angeles Directory Co.
	Kertz Herman Rose jwlr	Los Angeles Directory Co.
	Key Ray T slsmn LAC & E Corp	Los Angeles Directory Co.
	KEYS Elmer slsmn	Los Angeles Directory Co.
	Keyley Roy slsmn	Los Angeles Directory Co.
	Lafee B Mrs	Los Angeles Directory Co.
	LARSEN Julia	Los Angeles Directory Co.
	Leib Clara	Los Angeles Directory Co.
	Leib Jerome	Los Angeles Directory Co.
	MULLEN Gladys clk	Los Angeles Directory Co.
	Trianon Apartments	Los Angeles Directory Co.
1933	AYRES Jas E clk	Los Angeles Directory Co.
	BYERS Lester A sten	Los Angeles Directory Co.
1929	Beem Clifford C Evelyn contract agt Standard Gasoline Co	Los Angeles Directory Co.
	Dodd Chas J	Los Angeles Directory Co.
	Dodd Clifford J slsmn H E Covey	Los Angeles Directory Co.
	Erramouspe Wm slsmn	Los Angeles Directory Co.
	Faulds Robt L Alberta slsmn	Los Angeles Directory Co.
	Freese Grovar C Edna dentist	Los Angeles Directory Co.
	GOULD Ida M asst cashr Richfield Oil Co	Los Angeles Directory Co.
	Hallin Kath sten	Los Angeles Directory Co.
	JOHNSON Nellie	Los Angeles Directory Co.
	Overman Ewood	Los Angeles Directory Co.
	Trianon Apartments	Los Angeles Directory Co.
	Wilgus John h	Los Angeles Directory Co.

631 COCHRAN AVE

Year	Uses	Source
2000	BENNETT J C	Haines & Company
1990	AARON LOON	Pacific Bell
	CORDIC N	Pacific Bell
	FRANKO JOE	Pacific Bell
	VENESIA ANTHONY D	Pacific Bell
1986	AARON LEON	Pacific Bell
	FRANKO JOE	Pacific Bell

FINDINGS

Year	Uses	Source
1986	KLEIN J	Pacific Bell
	VENEZIA ANTHONY D	Pacific Bell
1981	MICHAEL E	Pacific Telephone
	KAPNER L	Pacific Telephone
	MARKGRAF MARK A	Pacific Telephone
	MIGLIOLI E	Pacific Telephone
	TAYAG MARGARITA	Pacific Telephone
	WEISS H	Pacific Telephone
	AARON LEON	Pacific Telephone
	DALI RENE	Pacific Telephone
	HECHT A	Pacific Telephone
1951	Cochrn	Pacific Telephone & Telegraph Co.
	Rolston Dora r	Pacific Telephone & Telegraph Co.
	Medow Abe r	Pacific Telephone & Telegraph Co.
	Greenfield A r	Pacific Telephone & Telegraph Co.
	Frankel Fanny Mrs r	Pacific Telephone & Telegraph Co.
	Hecht Jos Mrs r	Pacific Telephone & Telegraph Co.
	Steinberg Pauline r	Pacific Telephone & Telegraph Co.
	Arkush Addie r	Pacific Telephone & Telegraph Co.
	Goldman Gus N r	Pacific Telephone & Telegraph Co.
	Brandes Leona Mrs r	Pacific Telephone & Telegraph Co.
	Deutscher Rose Mrs r	Pacific Telephone & Telegraph Co.
	Wanderman Irving r	Pacific Telephone & Telegraph Co.
	Saldinger Clara r	Pacific Telephone & Telegraph Co.
	Pelton Louis r	Pacific Telephone & Telegraph Co.
1942	de Larrave Jeanne	Los Angeles Directory Co.
	Duckworth Woodrow slsmn	Los Angeles Directory Co.
	Goldman Gus N Lillian S liquors	Los Angeles Directory Co.
	Hecht Jennie Mrs	Los Angeles Directory Co.
	Klamm Bertha wid Jacob	Los Angeles Directory Co.
	LEWIS Henry M Mrs	Los Angeles Directory Co.
	PETERSON Clare G clk	Los Angeles Directory Co.
	ROLSTON Dora wid Louis apt mgr	Los Angeles Directory Co.
	Spitzer Ice Jennie	Los Angeles Directory Co.
	Wanderman Bernice Mrs	Los Angeles Directory Co.
	Wanderman Irving Bessie clk	Los Angeles Directory Co.
	WATSON Jas clk	Los Angeles Directory Co.
1937	Braverman Sarah Mrs knitting mills	Los Angeles Directory Co.

FINDINGS

Year	Uses	Source
1937	Edelstein A E	Los Angeles Directory Co.
	Feuerstein Annie wid Saml	Los Angeles Directory Co.
	Freiche Adrians	Los Angeles Directory Co.
	KOLAR Frank A Bright Shop	Los Angeles Directory Co.
	KOLAR Frank J Bright Shop	Los Angeles Directory Co.
	Murnstein C	Los Angeles Directory Co.
	Murstein Chas Rose lawyer	Los Angeles Directory Co.
	NATHAN Doris slsmn May Co	Los Angeles Directory Co.
	NATHAN J Peckell exec sec United Jewish Welfare Fund	Los Angeles Directory Co.
	NATHAN John	Los Angeles Directory Co.
	Raphael Horace H	Los Angeles Directory Co.
	Rightman Esther slswn M B Rightman	Los Angeles Directory Co.
	Rightman Maurice B slsmn Advance Theatrical Shoe Co	Los Angeles Directory Co.
	ROBINSON Florence R Mrs cire libry	Los Angeles Directory Co.
	ROLSTON Dora wid L J	Los Angeles Directory Co.
	WAGNER Jos	Los Angeles Directory Co.
	WILSON Fredk W jr Avis field rep GMAC	Los Angeles Directory Co.
1933	BAER Bettie wid Leon	Los Angeles Directory Co.
	BAER Herold	Los Angeles Directory Co.
	BAER Sylvia clk	Los Angeles Directory Co.
	DAILEY Christine	Los Angeles Directory Co.
	FISHER Claude L	Los Angeles Directory Co.
	FISHER Dorothy L clk	Los Angeles Directory Co.
	GLASS Blanchard plys	Los Angeles Directory Co.
	Hoenig Leo E Carrie C slsmn	Los Angeles Directory Co.
	Renee B Sheldon	Los Angeles Directory Co.
	ROLSTON Dora wid L J	Los Angeles Directory Co.
	ROLSTON Helen D sten	Los Angeles Directory Co.
	Surerns Harry E	Los Angeles Directory Co.
	Walker Edith R manicure	Los Angeles Directory Co.
1929	Colburn Althea M priv Sec Chas R Mc Cormick Lmbr Co	Los Angeles Directory Co.
	Knowles Hattie A wid G E	Los Angeles Directory Co.

636 COCHRAN AVE

Year	Uses	Source
2000	APARTMENTS ALFONSO Joseph M Jr	Haines & Company
	CHONG Un Chu	Haines & Company

FINDINGS

Year	Uses	Source
2000	HAWKINS Lana L	Haines & Company
	LANGHAAR Victor K	Haines & Company
	MARSHALL Jean	Haines & Company
	MAWN Jennifer A	Haines & Company
	MCQUIDDY Jason	Haines & Company
	NOVIKOFF Analtoli	Haines & Company
	PETITT William J	Haines & Company
	RUIZ J	Haines & Company
	TAYLOR T	Haines & Company
1990	AUBERT LINDA	Pacific Bell
	BAUGNON BARBARA	Pacific Bell
	BROTZN FRANZ	Pacific Bell
	MATA PAZ	Pacific Bell
	SLEDGE KELVIN	Pacific Bell
	STANFORD APARTMENTS	Pacific Bell
	TEEMAN ANNE	Pacific Bell
	VILLARREAL HUMBERTO	Pacific Bell
1986	ADAMS MARGARET E	Pacific Bell
	CHHATWAL DEEPAK	Pacific Bell
	ESTEBAN JOSEPH	Pacific Bell
	GOLDMAN RAE	Pacific Bell
	GOODMAN HARV	Pacific Bell
	JOHNSON CLINT	Pacific Bell
	KALODRICH MICHEAL R	Pacific Bell
	MALLOY KENNETH	Pacific Bell
	SCHATTE JOHN J	Pacific Bell
	SPENCE STEPHEN	Pacific Bell
	TEEMAN ANNE	Pacific Bell
1981	ADAMS MARGARET E	Pacific Telephone
	BEJERANO M	Pacific Telephone
	BERGGREN BRADLEY D	Pacific Telephone
	BIRNBAUM MICHAEL	Pacific Telephone
	BRANDOVER DVEYRA	Pacific Telephone
	DELGAIZO ALICIA	Pacific Telephone
	DINERSHTEIN GITEL	Pacific Telephone
	FRIEDMAN ALBERT E	Pacific Telephone
	GOLDMAN RAE	Pacific Telephone
	MAIDEN ELIZABETH LYNNE	Pacific Telephone

FINDINGS

Year	*Uses*	*Source*
1981	NAHMICHE S	Pacific Telephone
	PETCHERSKAYA RAISA	Pacific Telephone
	POLLACK ETHEL S	Pacific Telephone
	ROTHSCHILD MORRIS	Pacific Telephone
	SCHWARTZ S	Pacific Telephone
	TEEMAN ANNE	Pacific Telephone
	WHITEMAN KARYN	Pacific Telephone
1951	Cochrn	Pacific Telephone & Telegraph Co.
	Lieber Victor	Pacific Telephone & Telegraph Co.
	Tobin Lillian r	Pacific Telephone & Telegraph Co.
	Davis Sammy r	Pacific Telephone & Telegraph Co.
	Miller B Mrs	Pacific Telephone & Telegraph Co.
	Forro Alex	Pacific Telephone & Telegraph Co.
	Chanken Bertha r	Pacific Telephone & Telegraph Co.
	Asch Simon P r	Pacific Telephone & Telegraph Co.
	Schwartz John r	Pacific Telephone & Telegraph Co.
	Fleskes Donna r	Pacific Telephone & Telegraph Co.
	Slepyan Ada Jay r	Pacific Telephone & Telegraph Co.
	Chasins Sol L r	Pacific Telephone & Telegraph Co.
	Davids Betty r	Pacific Telephone & Telegraph Co.
	Berry Ethel r	Pacific Telephone & Telegraph Co.
	Aftergood Marian r	Pacific Telephone & Telegraph Co.
	Fealk Rae r	Pacific Telephone & Telegraph Co.
	Raskin Miriam	Pacific Telephone & Telegraph Co.
	De Santis Hector r	Pacific Telephone & Telegraph Co.
	Misrack Ina r	Pacific Telephone & Telegraph Co.
	Kroloff Fannie Mrs r	Pacific Telephone & Telegraph Co.
	Dans David	Pacific Telephone & Telegraph Co.
	Simpson Gilda Mrs	Pacific Telephone & Telegraph Co.
	Greenberg Viola	Pacific Telephone & Telegraph Co.
	Weiss Francis E r	Pacific Telephone & Telegraph Co.
	Berg Mollie H r	Pacific Telephone & Telegraph Co.
1942	Berger Edw slsmn	Los Angeles Directory Co.
	BERNSTEIN Sol	Los Angeles Directory Co.
	BERRY Jas V Cora H clk	Los Angeles Directory Co.
	BLAKE Jas mech	Los Angeles Directory Co.
	Boulle Fred writer	Los Angeles Directory Co.
	COHEN Ellen sten	Los Angeles Directory Co.

FINDINGS

Year	Uses	Source
1942	COHEN Morris slsmn	Los Angeles Directory Co.
	DAVIS Mildred Mrs	Los Angeles Directory Co.
	DAVIS Muriel sten	Los Angeles Directory Co.
	DELANEY Juanita sten	Los Angeles Directory Co.
	Desberg John musician	Los Angeles Directory Co.
	Epstein Jesse C dentist	Los Angeles Directory Co.
	Hamrick Thos P drftsmn	Los Angeles Directory Co.
	Hinson Claudia sten	Los Angeles Directory Co.
	Hinson Maude L sten	Los Angeles Directory Co.
	Hinson Minnie P Mrs	Los Angeles Directory Co.
	HUNT Gertrude sten	Los Angeles Directory Co.
	HUNTLEY Louise model	Los Angeles Directory Co.
	Ingham L Donovin studiowkr	Los Angeles Directory Co.
	JACOBSON Florence sten	Los Angeles Directory Co.
	KEALER Chas R Alice slsmn	Los Angeles Directory Co.
	Margolin Louis	Los Angeles Directory Co.
	Mc BRIDE Alyesa waiter	Los Angeles Directory Co.
	MICHELS Lillian Mrs	Los Angeles Directory Co.
	MICHELS Muriel stan	Los Angeles Directory Co.
	MILLER Grace E Mrs	Los Angeles Directory Co.
	MILLER Maude E	Los Angeles Directory Co.
	MILLER Wm G Violet slsmn	Los Angeles Directory Co.
	Rumsey Edith wid G I	Los Angeles Directory Co.
	Sabol Jos A slsmn	Los Angeles Directory Co.
	Schimberg Henry E clk	Los Angeles Directory Co.
	Schimberg Lenore sten Elaine of Hollywood Brassiere Co	Los Angeles Directory Co.
	SCHWARTZ Sophie Mrs	Los Angeles Directory Co.
	Sellinger Carrie wid Frank	Los Angeles Directory Co.
	Shimberg Henry	Los Angeles Directory Co.
	Stanford Apartments	Los Angeles Directory Co.
	Steinberg Mary sten	Los Angeles Directory Co.
	SWANSON Anne sten	Los Angeles Directory Co.
	SWANSON Eileen slswn	Los Angeles Directory Co.
	Terrsfield Mary V Mrs	Los Angeles Directory Co.
	Tooredman Martin clk	Los Angeles Directory Co.
	VALENTINE Donald M Peggy collr Bof A	Los Angeles Directory Co.
	WATSON James musician	Los Angeles Directory Co.
	Weinsweig Sophie Mrs	Los Angeles Directory Co.

FINDINGS

Year	Uses	Source
1942	WEISS Francis E slsmn	Los Angeles Directory Co.
	Wolper Paul	Los Angeles Directory Co.
1937	AYRES Agnes	Los Angeles Directory Co.
	AYRES E S Mrs	Los Angeles Directory Co.
	Bobinette Uriel M	Los Angeles Directory Co.
	BUSH Bernard Blanche	Los Angeles Directory Co.
	CARLSON Roy C Helen	Los Angeles Directory Co.
	Epstein Jess C W dentist	Los Angeles Directory Co.
	Eye Jean	Los Angeles Directory Co.
	Eyl Lillian	Los Angeles Directory Co.
	Fields Jane S	Los Angeles Directory Co.
	FRIEDMAN Fannie Mrs	Los Angeles Directory Co.
	Fuller Betty J	Los Angeles Directory Co.
	FULLER Meta Mrs	Los Angeles Directory Co.
	GRANAS Jos Rachel v pres Collateral Finance Corp	Los Angeles Directory Co.
	Greenberg Minnie Mrs	Los Angeles Directory Co.
	Hall Anna Mrs	Los Angeles Directory Co.
	HALL Lee	Los Angeles Directory Co.
	Haslam Marion asst R N Smith	Los Angeles Directory Co.
	Hollen John	Los Angeles Directory Co.
	Hutchins Chas W	Los Angeles Directory Co.
	JORDAN Dorothy	Los Angeles Directory Co.
	Macken Wm	Los Angeles Directory Co.
	MORTON Claude L	Los Angeles Directory Co.
	ONEAL Mary	Los Angeles Directory Co.
	PETERS Pauline A sten D R Furse	Los Angeles Directory Co.
	Rosenwald Helen Mrs beauty shop	Los Angeles Directory Co.
	Samis Albt V Kath	Los Angeles Directory Co.
	Samis Albt V jr	Los Angeles Directory Co.
	SCOTT Lillian Mrs	Los Angeles Directory Co.
	SHAPIRO Max	Los Angeles Directory Co.
	SMITH Chas Mrs	Los Angeles Directory Co.
	Syrlin Sylvia	Los Angeles Directory Co.
	VALENTINE Dorothy clk	Los Angeles Directory Co.
	Yukon Armine Mrs beauty shop	Los Angeles Directory Co.
	Yukon Geo W	Los Angeles Directory Co.
1933	Mac Neilledge C Alex archt	Los Angeles Directory Co.
	Mac Neilledge C Alex archt	Los Angeles Directory Co.

FINDINGS

Year	Uses	Source
1933	Ecknardt Pauline E clk	Los Angeles Directory Co.
	Eckhart Pauline clk	Los Angeles Directory Co.
	GOLDBERG Ruth L slswn	Los Angeles Directory Co.
	Mac Neilledge C Alex archt	Los Angeles Directory Co.

638 COCHRAN AVE

Year	Uses	Source
1990	MORRIS STEVEN	Pacific Bell

639 COCHRAN AVE

Year	Uses	Source
2000	APARTMENTS	Haines & Company
	B RAY MUSIC PUBLISHING	Haines & Company
	EAGAN Richarid O	Haines & Company
	HAYES Dana E	Haines & Company
	HUNDEMER L	Haines & Company
	LOYD C P	Haines & Company
	RODRIGO Monica I	Haines & Company
	SAITO Atsushi	Haines & Company
	SOTO Eric	Haines & Company
1990	ANGLES PAUL	Pacific Bell
	HINKLE TIM	Pacific Bell
	LOBEL R	Pacific Bell
	LOYD C P	Pacific Bell
	MALLOY JIM	Pacific Bell
	TOBIN S A	Pacific Bell
1986	BJORKLUND DAVID L	Pacific Bell
	CRANFORD KELLEY	Pacific Bell
	HINKLE TIM	Pacific Bell
	LEON REGINALD	Pacific Bell
	LEWIS P S	Pacific Bell
	LOBEL R	Pacific Bell
	LOYD C P	Pacific Bell
	MAXSON NANNETTE	Pacific Bell
	ROTHSTEIN G	Pacific Bell
1981	LOPEZ P	Pacific Telephone
	LOYD C P	Pacific Telephone
	RIMMEL K J	Pacific Telephone
	ROSS SALLY	Pacific Telephone

FINDINGS

Year	Uses	Source
1981	ROTHSTEIN G	Pacific Telephone
	LOBEL R	Pacific Telephone
	BERNSTEIN YORAM	Pacific Telephone
	BJORKLUND DAVID L	Pacific Telephone
	DECIE JEAN PAUL	Pacific Telephone
	EPSTEIN ALAN H	Pacific Telephone
	KRIEGER JACK	Pacific Telephone
	LEON REGINALD	Pacific Telephone
1951	S Cochrn	Pacific Telephone & Telegraph Co.
	Portnoy Beverly r	Pacific Telephone & Telegraph Co.
	Wasserman Nat	Pacific Telephone & Telegraph Co.
	Orchard Edgar L r	Pacific Telephone & Telegraph Co.
	Clausen Frank r	Pacific Telephone & Telegraph Co.
	Adler Marie r	Pacific Telephone & Telegraph Co.
	Ruchverg M Mrs r	Pacific Telephone & Telegraph Co.
	Rains Carrie Mrs r	Pacific Telephone & Telegraph Co.
	Jaeger Estelle R r	Pacific Telephone & Telegraph Co.
	Hicks Jewell Jr r	Pacific Telephone & Telegraph Co.
	Cohen Rose r	Pacific Telephone & Telegraph Co.
	McAdams H r	Pacific Telephone & Telegraph Co.
	Cline Stanley r	Pacific Telephone & Telegraph Co.
	Edelstein Harold r	Pacific Telephone & Telegraph Co.
	Osher Dorothy r	Pacific Telephone & Telegraph Co.
	Teichner Kate Mrs r	Pacific Telephone & Telegraph Co.
1942	Armstrong Arth B slsmn	Los Angeles Directory Co.
	Bigalow Wm E offc	Los Angeles Directory Co.
	BOARDMAN Eug mach	Los Angeles Directory Co.
	Chess Wm bkpr Walter Greenberger	Los Angeles Directory Co.
	COHEN Betty sten	Los Angeles Directory Co.
	COHEN Harry C	Los Angeles Directory Co.
	Darst Gill mech	Los Angeles Directory Co.
	Dober Edw	Los Angeles Directory Co.
	Du Monde Apartments	Los Angeles Directory Co.
	Fant Lee Cleo slsmn	Los Angeles Directory Co.
	Fontany Elena	Los Angeles Directory Co.
	Furlong Margt J	Los Angeles Directory Co.
	HARRIS Doris Mrs	Los Angeles Directory Co.
	Himovitz Saml slsmn	Los Angeles Directory Co.

FINDINGS

Year	Uses	Source
1942	Kirkman Thos Ada	Los Angeles Directory Co.
	LEA Claire sten	Los Angeles Directory Co.
	LEE Nina Mrs	Los Angeles Directory Co.
	LEVINSON Emelie emp NSS Corp	Los Angeles Directory Co.
	Luckengill Mildres slswn	Los Angeles Directory Co.
	Luckengill Ramona D clk FRB	Los Angeles Directory Co.
	OSBORNE Walter slsmn	Los Angeles Directory Co.
	Urban John Lucllie H clk	Los Angeles Directory Co.
	Urban Lucilla H Mrs mgr Du Monde Apts	Los Angeles Directory Co.
	WARNER Walter mech	Los Angeles Directory Co.
	WARREN Leonard A Ruth	Los Angeles Directory Co.
	WOLF Kenneth	Los Angeles Directory Co.

642 COCHRAN AVE

Year	Uses	Source
2000	ROBINSON John	Haines & Company
1990	HOPKINS JUDITH	Pacific Bell
	ROBINSON JOHN	Pacific Bell
1986	ARDEN L	Pacific Bell
	JOHNSON D	Pacific Bell
	ROBINSON JOHN	Pacific Bell
1981	JOHNSON D	Pacific Telephone
	LEE MICHAEL K	Pacific Telephone
	THOMPSON RICHARD	Pacific Telephone
1951	Cochrn	Pacific Telephone & Telegraph Co.
	Brown Herman	Pacific Telephone & Telegraph Co.
	Riordan Wm A	Pacific Telephone & Telegraph Co.
	Zinn Rose r	Pacific Telephone & Telegraph Co.
	Smith Jos G r	Pacific Telephone & Telegraph Co.
	Vermilyea E E r	Pacific Telephone & Telegraph Co.
	Mahoney Ann r	Pacific Telephone & Telegraph Co.
	Witkovsky Bernard r	Pacific Telephone & Telegraph Co.
	Willis Pearl Mrs r	Pacific Telephone & Telegraph Co.
	Wager J r	Pacific Telephone & Telegraph Co.
	Golden Arnold H	Pacific Telephone & Telegraph Co.
	Bernstein Pauline r	Pacific Telephone & Telegraph Co.
	Ferguson Edythe r	Pacific Telephone & Telegraph Co.
1942	Abrams Rebecca Mrs	Los Angeles Directory Co.
	Chateau Cartier Apartments	Los Angeles Directory Co.

FINDINGS

Year	Uses	Source
1942	Conheim Walter Mildred	Los Angeles Directory Co.
	DAVIS Philip store mgr Betty Blanc & Co	Los Angeles Directory Co.
	Dermansley Donna sten	Los Angeles Directory Co.
	EVANS Mildred E clk	Los Angeles Directory Co.
	Halper Sydney Bess mot pict opr	Los Angeles Directory Co.
	KAPLAN Ardis priv sec Union Mfg Co	Los Angeles Directory Co.
	KAPLAN Henry actor	Los Angeles Directory Co.
	KLEIN Benij tailor	Los Angeles Directory Co.
	KLEIN Edw slsmn	Los Angeles Directory Co.
	KLEIN Fredk slsmn	Los Angeles Directory Co.
	KLEIN Jacob slsmn	Los Angeles Directory Co.
	LARSON W T	Los Angeles Directory Co.
	Mehaffey Irma sten	Los Angeles Directory Co.
	Mesirow Jos	Los Angeles Directory Co.
	Mesirow Melvin clk	Los Angeles Directory Co.
	Pytlinski Dorothy sten	Los Angeles Directory Co.
	REAL Shirley Sten	Los Angeles Directory Co.
	REEL Shirley I bkpr Natl Silver Co	Los Angeles Directory Co.
	Sharnik Irving C Sarah acct	Los Angeles Directory Co.
	STOLL Sallie Mrs	Los Angeles Directory Co.
	Tandowsky David	Los Angeles Directory Co.
	TURNER Irene Mrs mgr Chatran Cartler Apts	Los Angeles Directory Co.
1937	JOHNSON Ruth br mgr D S Bread Co	Los Angeles Directory Co.
	Kelly Jas L Lucy pntr	Los Angeles Directory Co.
	KELLY Lucy M Mrs mgr Chateau Cartier Apts	Los Angeles Directory Co.
	POLLOCK Irene D Mrs	Los Angeles Directory Co.
	SCHROEDER Obeline slswn Gladys L Lougue	Los Angeles Directory Co.
	SCHROEDER Sally	Los Angeles Directory Co.
	WESTON Geo clk	Los Angeles Directory Co.
	WESTON Margorie	Los Angeles Directory Co.
	Bokofsky Rose Mrs	Los Angeles Directory Co.
	Bonner John	Los Angeles Directory Co.
	Bostwick Francis	Los Angeles Directory Co.
	Chateau Cartier Apartments	Los Angeles Directory Co.
	Conhaim Walter Mildred	Los Angeles Directory Co.
	DAVIS Philip	Los Angeles Directory Co.
	FOREMAN Eleanor tel opr	Los Angeles Directory Co.

FINDINGS

Year	Uses	Source
1937	Glasaman Albt A clk	Los Angeles Directory Co.
	Glasaman Jacob Mary	Los Angeles Directory Co.
	Glasaman Richd	Los Angeles Directory Co.
	Gorrindo Jerry	Los Angeles Directory Co.
	Heymann Ira	Los Angeles Directory Co.
	JOHNSON Florence M br mgr D S Bread Co	Los Angeles Directory Co.
	JOHNSON Mildred E clk	Los Angeles Directory Co.
1933	Christen Geo H emp Pac Meter Wks	Los Angeles Directory Co.
	Holtham Alberta J slswn	Los Angeles Directory Co.
	Mc QUARRIE Rulon J Blamche clk	Los Angeles Directory Co.
1929	SWANSON Marie mlnr r	Los Angeles Directory Co.

643 COCHRAN AVE

Year	Uses	Source
2000	CAMINKER Samuel	Haines & Company
	FLYNN James	Haines & Company
	SIZLO Natasha S	Haines & Company
1990	KIVLEN JOHN P	Pacific Bell
	KO JAY	Pacific Bell
	LACUGNA JOS	Pacific Bell
	LOSK DIANA L	Pacific Bell
	SMITH RANDY D	Pacific Bell
1986	LACUGNA JOS	Pacific Bell
1981	FELDMAN MIRIAM	Pacific Telephone
	MAGEDOFF STEVEN	Pacific Telephone
	SHATFIELD DANL M	Pacific Telephone
1951	Cochrn	Pacific Telephone & Telegraph Co.
	Marks Dorothea F Mrs r	Pacific Telephone & Telegraph Co.
	Wayne Jacob r	Pacific Telephone & Telegraph Co.
	Kleinbauer J F r	Pacific Telephone & Telegraph Co.
	Kleinbauer J A Lt Comdr r	Pacific Telephone & Telegraph Co.
	Levine Bert r	Pacific Telephone & Telegraph Co.
	Goldstein Bessie r	Pacific Telephone & Telegraph Co.
	Senderling R L r	Pacific Telephone & Telegraph Co.
1942	Blondell Fred slsmn	Los Angeles Directory Co.
	GOLDSTEIN Bessie Mrs	Los Angeles Directory Co.
	GOLDSTEIN Theo clk	Los Angeles Directory Co.
	LEWIS Olive S Mrs	Los Angeles Directory Co.

FINDINGS

Year	Uses	Source
1942	MELLON Chas K apt mgr	Los Angeles Directory Co.
1937	ALLEN Marian	Los Angeles Directory Co.
	Dorbis Saml	Los Angeles Directory Co.
	Gadbury Hazel priv rec L A Soap Co	Los Angeles Directory Co.
	MEYER Alice D Mrs beauty shop	Los Angeles Directory Co.
	MEYER Roy A Alice armature rewinding	Los Angeles Directory Co.
	NEWMAN N A Mrs	Los Angeles Directory Co.
	Pfleger G Mrs	Los Angeles Directory Co.
	Weinshenk Herbt S	Los Angeles Directory Co.
1933	NEWMAN Naomi sten	Los Angeles Directory Co.
	PHILLIPS Frances C Mrs sten	Los Angeles Directory Co.
	ALLEN Marian	Los Angeles Directory Co.
	Coddon Mendel Celia	Los Angeles Directory Co.
	LEWIS Chas H Olive v pres cash Broadway State Bank	Los Angeles Directory Co.
	Markley Otho H Ethel	Los Angeles Directory Co.
	MELLON Charlotte G wid C K	Los Angeles Directory Co.

649 COCHRAN AVE

Year	Uses	Source
2000	HARRIS M	Haines & Company
	HALIO Lori	Haines & Company
	DALY Bethany	Haines & Company
	CAMINKER Samuel	Haines & Company
1990	SCHROEDER L K	Pacific Bell
1986	CHIBA MUNEO	Pacific Bell
	RAMIAN STACIE	Pacific Bell
	SCHRAEDER L K	Pacific Bell
1981	CARROLL JAS S	Pacific Telephone
	COHEN R	Pacific Telephone
	HARRIS WM S	Pacific Telephone
	KAMINER H	Pacific Telephone
	NAGLER MORRIS & SYLVIA	Pacific Telephone
	RAMIAN STACIE	Pacific Telephone
	STEVASON ANNE P	Pacific Telephone
1951	Cochrn	Pacific Telephone & Telegraph Co.
	Sherman Jeanette Mrs r	Pacific Telephone & Telegraph Co.
	Niaman A r	Pacific Telephone & Telegraph Co.
	Loomis A E r	Pacific Telephone & Telegraph Co.

FINDINGS

Year	Uses	Source
1951	Hibler Loren r	Pacific Telephone & Telegraph Co.
	Frasch Johanna C r	Pacific Telephone & Telegraph Co.
	Cowen Mandel B r	Pacific Telephone & Telegraph Co.
	Cooper Kraige r	Pacific Telephone & Telegraph Co.
	Beebe Ralph Mrs r	Pacific Telephone & Telegraph Co.
1942	Banta Guy J mfs agt	Los Angeles Directory Co.
	Beebe Ralph Mrs	Los Angeles Directory Co.
	Biggerstaff Mae clk LACWF	Los Angeles Directory Co.
	Fitzhenry Harry R May chiropodist	Los Angeles Directory Co.
	Frasch Johanna C clk FRB	Los Angeles Directory Co.
	Frasch May L Mrs	Los Angeles Directory Co.
	GOODRICH Kath sten	Los Angeles Directory Co.
	Mc Dowell Grace sten	Los Angeles Directory Co.
	STEWART Dora slswn	Los Angeles Directory Co.
	Wiger Paul clk	Los Angeles Directory Co.
	Wiles Beatrice stan	Los Angeles Directory Co.
	Wiles Gladys G sec treas Welchs Candy Ltd	Los Angeles Directory Co.
1937	CAMPBELL John A buyer Coulter Dry Gds Co	Los Angeles Directory Co.
	Copeland L A v pres Lincoln Bldg & Loan Assn	Los Angeles Directory Co.
	Dancer Clifford C Kath slsmn N Y Life Ins Co	Los Angeles Directory Co.
	Fitzhenry Harry R Mary chiropodist	Los Angeles Directory Co.
	Frasch Johanna C clk Federal Reserve Bank	Los Angeles Directory Co.
	Frasch Minnie L	Los Angeles Directory Co.
	Grout Bessie M	Los Angeles Directory Co.
	Katz Bertha S clk	Los Angeles Directory Co.
	KATZ Jack slsmn Mayfair Riding & Sport Shop	Los Angeles Directory Co.
	KATZ Warren slsmn Aladdin Fabric Co	Los Angeles Directory Co.
	Trauerman Bert mfrs agt	Los Angeles Directory Co.
	Traverman Hay mrs	Los Angeles Directory Co.
1933	GREEN Louis Florence slsmn Abr Raffee	Los Angeles Directory Co.
	Grout Bessie M buyer Gudes	Los Angeles Directory Co.
	Kingsford Nettie Mrs	Los Angeles Directory Co.
	LAMB Ira P	Los Angeles Directory Co.
	MORGAN Florence Mrs	Los Angeles Directory Co.
1929	BROWN Chas S	Los Angeles Directory Co.

FINDINGS

Year	Uses	Source
1929	HAGERTY Thos C broker S H Ellis	Los Angeles Directory Co.
	Harkrader Glen	Los Angeles Directory Co.
	HAYS Henry D slsmgr Thompson De Jarnette	Los Angeles Directory Co.
	Mc Clintock Fletcher	Los Angeles Directory Co.
	Santell Alf A slsmn h	Los Angeles Directory Co.

650 COCHRAN AVE

Year	Uses	Source
2000	APARTMENTS	Haines & Company
	GOMEL Yusui Cem	Haines & Company
	KIRKPATRICK Robin	Haines & Company
	NJABOUM Daniel	Haines & Company
	ROINSON Fred	Haines & Company
	TOMASZEWSKI Joseph	Haines & Company
1990	DUDAK ROSE	Pacific Bell
	HAMILTON M A	Pacific Bell
	WARBURTON JOHN	Pacific Bell
1986	OSSES LUIS	Pacific Bell
	O TOOLE K	Pacific Bell
1981	ROBIN G	Pacific Telephone
	FLESHMAN LAURA	Pacific Telephone
	GESSHEL ADELINE	Pacific Telephone
	KULIK ZOYA	Pacific Telephone
	ROGERS ROBT E	Pacific Telephone
	THORNTON S	Pacific Telephone
	WILLIAMS NORMAN R	Pacific Telephone
1951	Cagle Florence	Pacific Telephone & Telegraph Co.
	Ingham Don	Pacific Telephone & Telegraph Co.
	Gillerstrom Joyce R	Pacific Telephone & Telegraph Co.
	Sarnoff K r	Pacific Telephone & Telegraph Co.
	Meuschke Harry W	Pacific Telephone & Telegraph Co.
	Levy L A r	Pacific Telephone & Telegraph Co.
	Salter Randolph Ben r	Pacific Telephone & Telegraph Co.
	Reaves B J Mrs r	Pacific Telephone & Telegraph Co.
	Kottler Minnie C r	Pacific Telephone & Telegraph Co.
	Baum Robt r	Pacific Telephone & Telegraph Co.
	Uman Celia Mrs r	Pacific Telephone & Telegraph Co.
	Cochrn	Pacific Telephone & Telegraph Co.

FINDINGS

Year	Uses	Source
1951	Watts Doris	Pacific Telephone & Telegraph Co.
	Franklin Helen r	Pacific Telephone & Telegraph Co.
	Haag Rose R r	Pacific Telephone & Telegraph Co.
	Thomas Fae r	Pacific Telephone & Telegraph Co.
1942	CARR Albt P mech	Los Angeles Directory Co.
	Coburn Melva J cash United Artists Theatre	Los Angeles Directory Co.
	DAVIS Florence sten	Los Angeles Directory Co.
	DAY Fred Ola apt mgr	Los Angeles Directory Co.
	Freyer Lillian sten	Los Angeles Directory Co.
	Freyer Nathan clk	Los Angeles Directory Co.
	GORDON Albt clk	Los Angeles Directory Co.
	Just Chas Dorothy soft drinks	Los Angeles Directory Co.
	LYON Gilbert L eng	Los Angeles Directory Co.
	MANDELL Bella wid Jonas	Los Angeles Directory Co.
	MANDELL Jack	Los Angeles Directory Co.
	MANDELL Seymour clk	Los Angeles Directory Co.
	MILLER Roy C advmn	Los Angeles Directory Co.
	NOVICK Saml J Helen	Los Angeles Directory Co.
	Plummer Ada waiter	Los Angeles Directory Co.
	SCHULZ Jos	Los Angeles Directory Co.
	Shapiro Anna wid Jos	Los Angeles Directory Co.
	SHAPIRO Rose slswn	Los Angeles Directory Co.
1937	Bankoff Leon Hilda dentist	Los Angeles Directory Co.
	Hechinger Alice V Mrs makeup artist Max Factor & Co	Los Angeles Directory Co.
	Morell Frank pharm J N Heinsen	Los Angeles Directory Co.
	ZUCKERMAN J Mrs	Los Angeles Directory Co.
1933	Letessier Madeline tchr UCLA	Los Angeles Directory Co.
	Manchester Frank L Margt clk	Los Angeles Directory Co.
	Wilson Grace H Mrs bkpr OMelveny Tuller & Myers	Los Angeles Directory Co.

655 COCHRAN AVE

Year	Uses	Source
2000	XXXX	Haines & Company

656 COCHRAN AVE

Year	Uses	Source
2000	GREEN Martin A	Haines & Company

FINDINGS

Year	Uses	Source
1990	CURRIER JON	Pacific Bell
	GHEBREHIWOT BEREKETAB	Pacific Bell
	KADLAC JANIE F	Pacific Bell
	SHAK CLARENCE NAM SING	Pacific Bell
1986	COHN MARTIN G MRS	Pacific Bell
	GHAZALLA IMAN	Pacific Bell
	KADLAC JANIE F	Pacific Bell
	RILEY ERIN	Pacific Bell
	SHEN MARTHA	Pacific Bell
	YOUNG LAWRENCE F	Pacific Bell
1981	CHERRY H	Pacific Telephone
	MARTIN G MRS	Pacific Telephone
	LERNER ROSE	Pacific Telephone
	MASON HELEN M H	Pacific Telephone
	TAMARIN BERTHA MRS	Pacific Telephone
	YOUNG ANNIS MRS	Pacific Telephone
1951	Marks Sam Mrs r	Pacific Telephone & Telegraph Co.
	Rosenbaum J B r	Pacific Telephone & Telegraph Co.
	Woronov Evelyn r	Pacific Telephone & Telegraph Co.
	Rothchild Sally r	Pacific Telephone & Telegraph Co.
	Weiss Morris R r	Pacific Telephone & Telegraph Co.
	S Cochrn	Pacific Telephone & Telegraph Co.
	Cohen Sarah Mrs r	Pacific Telephone & Telegraph Co.
	Mairson Lillian r	Pacific Telephone & Telegraph Co.
	Sapp Eva r	Pacific Telephone & Telegraph Co.
	Sapp Maxwell r	Pacific Telephone & Telegraph Co.

657 COCHRAN AVE

Year	Uses	Source
2000	COCHRAN APTS BREINHOLT John	Haines & Company
	GRENET Dagoberto	Haines & Company
	HASTY Pete	Haines & Company
	HOWELL Aarin G	Haines & Company
	INGALLS Jonathan	Haines & Company
	LLENADO Armando	Haines & Company
	MOUNET Demi	Haines & Company
	RAY Margaret	Haines & Company
	YRUETA David	Haines & Company
1990	ASHTON SCOTT S	Pacific Bell

FINDINGS

Year	Uses	Source
1990	LEBEL MICHAEL F	Pacific Bell
	LIGHT FAYE	Pacific Bell
	MARTIN IRA FRANK	Pacific Bell
	MESTETSKY CLARA	Pacific Bell
	PLATUS E	Pacific Bell
	SHIEW REAGN	Pacific Bell
	WEXLER PHILIP	Pacific Bell
1986	PLATUS E	Pacific Bell
	YURO F	Pacific Bell
	BOWEN A	Pacific Bell
	GLUCK PETER	Pacific Bell
	JILES VICKIE	Pacific Bell
	KORSON M	Pacific Bell
	LIGHT FAYE	Pacific Bell
	MARTIN IRA FRANK	Pacific Bell
	MESTETSKY NORMAN	Pacific Bell
1981	KASTEN V W	Pacific Telephone
	LIGHT FAYE	Pacific Telephone
	LONG LOUIS S	Pacific Telephone
	MACK LOUIS	Pacific Telephone
	MESTETSKY NORMAN	Pacific Telephone
	PLATUS E	Pacific Telephone
	STERN R	Pacific Telephone
	YURO F	Pacific Telephone
1951	Frank A Mrs r	Pacific Telephone & Telegraph Co.
	Brick Anna Mrs r	Pacific Telephone & Telegraph Co.
	Siprut Sam r	Pacific Telephone & Telegraph Co.
	Stern Leah R r	Pacific Telephone & Telegraph Co.
	Zevin Ethel r	Pacific Telephone & Telegraph Co.
	Levi Leonard r	Pacific Telephone & Telegraph Co.
	Bryer Sadie Mrs r	Pacific Telephone & Telegraph Co.
	Basman Benj r	Pacific Telephone & Telegraph Co.
	Flax Harry r	Pacific Telephone & Telegraph Co.
	Heimerdinger Julius r	Pacific Telephone & Telegraph Co.
	George Jane	Pacific Telephone & Telegraph Co.
	Shapiro Rose r	Pacific Telephone & Telegraph Co.
	Cohen Lewis r	Pacific Telephone & Telegraph Co.
	Cohen Lotty A	Pacific Telephone & Telegraph Co.

FINDINGS

Year	Uses	Source
1951	Breitbart A Mrs r	Pacific Telephone & Telegraph Co.
	Finder Dorothy Mrs r	Pacific Telephone & Telegraph Co.
	Blumenthal Lillian Mrs r	Pacific Telephone & Telegraph Co.
	Natt Alvin	Pacific Telephone & Telegraph Co.
	Richartz Chas r	Pacific Telephone & Telegraph Co.
	Prensky Carrie Mrs r	Pacific Telephone & Telegraph Co.
	Thomas David M r	Pacific Telephone & Telegraph Co.
	Monheimer Harold r	Pacific Telephone & Telegraph Co.
	Cochrn	Pacific Telephone & Telegraph Co.
	Hageman Austin W Mrs r	Pacific Telephone & Telegraph Co.
1942	Brick Anne Mrs	Los Angeles Directory Co.
	COBB Jos slsmn	Los Angeles Directory Co.
	COHEN Max A Estelle F	Los Angeles Directory Co.
	DAWSON Bessie sten	Los Angeles Directory Co.
	DAWSON Chas C slsmn	Los Angeles Directory Co.
	DAWSON Clyde C Helen constr equip	Los Angeles Directory Co.
	DELPH Gustav Anna samplemn Mc Comas Dry Goods Co	Los Angeles Directory Co.
	Finder Edw Dorothy slsmn	Los Angeles Directory Co.
	FOX Chas F Ada slsmn	Los Angeles Directory Co.
	Gallert G M	Los Angeles Directory Co.
	Heimerdinger Julius slsmn	Los Angeles Directory Co.
	HENRY Jas A Alice	Los Angeles Directory Co.
	JACOBSON Mary slswn	Los Angeles Directory Co.
	LEVIN Florence wid Louis	Los Angeles Directory Co.
	LEVIN Helen R ofc sec Universal Camera Corp	Los Angeles Directory Co.
	LEWIS Freda Mrs	Los Angeles Directory Co.
	Monheimer Harold Pearl slsmn	Los Angeles Directory Co.
	Nathan Florence sec Sallee & Ashton	Los Angeles Directory Co.
	Orlikoff Jacob	Los Angeles Directory Co.
	POWELL Cyrus O slsmn	Los Angeles Directory Co.
	Prensky Carrie Mrs sten	Los Angeles Directory Co.
	REED Ann C Mrs mgr Robbin and Wilshire Cochran Apts	Los Angeles Directory Co.
	Riskin Amelia	Los Angeles Directory Co.
	ROBBIN Apartments	Los Angeles Directory Co.
	ARNOLD John S Sophie	Los Angeles Directory Co.
	BLOCK Mary Mrs	Los Angeles Directory Co.
	BLOCK Nathan clk	Los Angeles Directory Co.

FINDINGS

Year	Uses	Source
1942	Schachet Jean sten	Los Angeles Directory Co.
	Sholl Laura Mrs	Los Angeles Directory Co.
	Thigpen Louis G real est	Los Angeles Directory Co.
	Turner Alln clk	Los Angeles Directory Co.
	TURNER Murray Marie	Los Angeles Directory Co.
	Waltz D W	Los Angeles Directory Co.
	Winckler Chria mech	Los Angeles Directory Co.
1937	Arland M Mrs	Los Angeles Directory Co.
	Beer Bernice P slswn	Los Angeles Directory Co.
	Beer Llewellyn B slsmn K R Wilson Shop Equipment Sales Co	Los Angeles Directory Co.
	Braillard Earl W Emma	Los Angeles Directory Co.
	Coldwell A R	Los Angeles Directory Co.
	Crisp G Mrs	Los Angeles Directory Co.
	Delph Gustav Anna samplemn Mc Comas Dry Goods Co	Los Angeles Directory Co.
	Dilson John H Edith actor	Los Angeles Directory Co.
	DOUGLAS Jess jan	Los Angeles Directory Co.
	Ghiz Lewis R Margt fruit broker	Los Angeles Directory Co.
	Glasaman Maurice	Los Angeles Directory Co.
	Goodman Frances Mrs	Los Angeles Directory Co.
	Gruben Sophie Mrs	Los Angeles Directory Co.
	HARRIS Ethel slswn	Los Angeles Directory Co.
	HARRIS Harry Sadie liquors	Los Angeles Directory Co.
	JACOBS Ida Mrs	Los Angeles Directory Co.
	JACOBS M D studiowkr	Los Angeles Directory Co.
	Keilly D S	Los Angeles Directory Co.
	Keilsohn Lillian sten H M Rosenblum	Los Angeles Directory Co.
	Kursh Norlean waiter	Los Angeles Directory Co.
	Lichtenstein Henry Clara Abrahams & Lichtenstein	Los Angeles Directory Co.
	Piller Agnes dept mgr Wexler Inc	Los Angeles Directory Co.
	ROBBIN Apartments	Los Angeles Directory Co.
	ROBBINS Alvin S slsmn N Y Life Ins Co	Los Angeles Directory Co.
	ROBBINS Irving S slsmn	Los Angeles Directory Co.
	ROOSENTHAL Zelda Mrs office sec Jewish Big Bros Assn	Los Angeles Directory Co.
	Rosenthall Ida	Los Angeles Directory Co.
	Rush Mabel clk	Los Angeles Directory Co.
	Savell Benj Anna cable splicer	Los Angeles Directory Co.

FINDINGS

Year	Uses	Source
1933	ALLEN Sylvan Y lawyer	Los Angeles Directory Co.
	BARKER Mildred N dental asst A W Lufkin	Los Angeles Directory Co.
	FEINBERG Harry	Los Angeles Directory Co.
	GREEN Clara C typist	Los Angeles Directory Co.
	GREENBAUM Edw Claire	Los Angeles Directory Co.
	HENDERSON J E	Los Angeles Directory Co.
	Hurley J F	Los Angeles Directory Co.
	Hymer Rose E Mrs mgr Robbins Apts	Los Angeles Directory Co.
	Jaros Edith H Mrs slswn	Los Angeles Directory Co.
	JOHNSON Ethel L sten	Los Angeles Directory Co.
	MADISON Fred	Los Angeles Directory Co.
	MOORE Frank W elev opr	Los Angeles Directory Co.
	MORRIS Saml	Los Angeles Directory Co.
	NELSON M E	Los Angeles Directory Co.
	Robbin Apartments	Los Angeles Directory Co.
	Roeder Herman E clk	Los Angeles Directory Co.
	SHAFFER Henry cook	Los Angeles Directory Co.
	SHARPE David H Gertrude	Los Angeles Directory Co.
1929	Dubsky Francis B pres Robrtson Dubsky Inc	Los Angeles Directory Co.
	Jaros Edith H spl agt Conn Mut Life Ins Co	Los Angeles Directory Co.
	Marquett Robt	Los Angeles Directory Co.
	Quandt Wm h	Los Angeles Directory Co.
	ROBBINS Apartments	Los Angeles Directory Co.
	ROBBINS I S h	Los Angeles Directory Co.

660 COCHRAN AVE

Year	Uses	Source
2000	JACKSON Andrew G	Haines & Company
	MANDEL David	Haines & Company
	RUSSELL Maureen	Haines & Company
	WINE E	Haines & Company
1990	GILBERT NINA	Pacific Bell
1986	CANDLER THEODIS JR	Pacific Bell
	REBECCA BLUMBERG	Pacific Bell
	TIEMAN ROBT	Pacific Bell
	TYSON AKILL	Pacific Bell
1981	AUBUCHON L	Pacific Telephone

FINDINGS

Year	Uses	Source
1981	BRAINARD M M	Pacific Telephone
	CANDLER THEODIS JR	Pacific Telephone
	DAN	Pacific Telephone
	HOUGHTON MICKEY	Pacific Telephone
	LAFONTAINE KIM	Pacific Telephone
	MAXWELL TOM G JR	Pacific Telephone
	SIVERS MICHAEL	Pacific Telephone
1951	Cochrn	Pacific Telephone & Telegraph Co.
	Zaklad Esther	Pacific Telephone & Telegraph Co.
	Goodkin Rose r	Pacific Telephone & Telegraph Co.
	Braverman Sarah Mrs	Pacific Telephone & Telegraph Co.
	Lawrence Howard R r	Pacific Telephone & Telegraph Co.
	Raymond Hilda R Mrs r	Pacific Telephone & Telegraph Co.
	Mitchell Gwendolyn Mrs	Pacific Telephone & Telegraph Co.
	Regal Rae r	Pacific Telephone & Telegraph Co.
	Flynn Dorothy r	Pacific Telephone & Telegraph Co.
	Paskowitz Olga r	Pacific Telephone & Telegraph Co.
	Roehl Don J r	Pacific Telephone & Telegraph Co.
	Goodman Bertha Mrs r	Pacific Telephone & Telegraph Co.
	Crow M W r	Pacific Telephone & Telegraph Co.
	Grod Rebecca	Pacific Telephone & Telegraph Co.
	Newmark Dora r	Pacific Telephone & Telegraph Co.
1942	APPEL Abr	Los Angeles Directory Co.
	Berger Alice Y beauty opr	Los Angeles Directory Co.
	Birchall Fred W Grace	Los Angeles Directory Co.
	CONWAY Floral M sten	Los Angeles Directory Co.
	Crichfield Jos	Los Angeles Directory Co.
	EVANS Caroline Mrs mgr Florentine K Apts	Los Angeles Directory Co.
	EVANS David J Caroline	Los Angeles Directory Co.
	EVANS David J jr clk	Los Angeles Directory Co.
	Lepschat May slswn	Los Angeles Directory Co.
	LEWIS Leverette sten	Los Angeles Directory Co.
	Murdock Betty beauty opr	Los Angeles Directory Co.
	MURDOCK Helen Mrs	Los Angeles Directory Co.
	Pollaschek Olive	Los Angeles Directory Co.
	REGAL Rae sten	Los Angeles Directory Co.
	RILEY Maude P sten	Los Angeles Directory Co.
	Rose Anne bkpr Acme Felt Wks	Los Angeles Directory Co.

FINDINGS

Year	Uses	Source
1942	Stepner Melvin slsmn	Los Angeles Directory Co.
	STERN Rae Mrs	Los Angeles Directory Co.
	STERN Sol slsmn	Los Angeles Directory Co.
	Florentine K Apartments	Los Angeles Directory Co.
	FLYNN Dorothy sten	Los Angeles Directory Co.
	GLENN Otto mech	Los Angeles Directory Co.
	HOFF Virginia sten Leo P Schaefer Co	Los Angeles Directory Co.
	HUGHES Roy Wilda slsmn	Los Angeles Directory Co.
	Kleinau Alice V buyer CDG Co	Los Angeles Directory Co.
	Kleinau Carl H Alice slsmn Desmonds	Los Angeles Directory Co.
1937	ALDRICH Fred Martha	Los Angeles Directory Co.
	Boltz Cath Mrs	Los Angeles Directory Co.
	Boltz Josephine E office sec Maintenance Acceptace Corp	Los Angeles Directory Co.
	Burchall Jos	Los Angeles Directory Co.
	COHEN Edwin clk	Los Angeles Directory Co.
	COHEN Frank J Dean slsmn Federal Outfitting Co	Los Angeles Directory Co.
	CONNER Chas C	Los Angeles Directory Co.
	CONWAY Dorothy	Los Angeles Directory Co.
	CONWAY Floral Mrs	Los Angeles Directory Co.
	Crichfield Jos Mrs	Los Angeles Directory Co.
	Crichfield Willedith	Los Angeles Directory Co.
	Evans Carolyne Mrs mgr Florentine K Apts	Los Angeles Directory Co.
	EVANS David J Carolyne	Los Angeles Directory Co.
	EVANS David J ir slsmn Union Oil Co	Los Angeles Directory Co.
	Florentine K Apartments	Los Angeles Directory Co.
	FORD John Ann	Los Angeles Directory Co.
	Gross Golan Mrs	Los Angeles Directory Co.
	Gross Jolan slswn	Los Angeles Directory Co.
	Gross Wm	Los Angeles Directory Co.
	Hiveley Herbt L Lucile creditmn Le Roy Diamond Co	Los Angeles Directory Co.
	Kochman Gussie Mrs	Los Angeles Directory Co.
	Kochman Harry W slsmn	Los Angeles Directory Co.
	MOORE Jesse L Fay mgr A G Bartlett Bldg	Los Angeles Directory Co.
	MULHOLLAND Betty Mrs	Los Angeles Directory Co.
	Rowell Ray Nancy	Los Angeles Directory Co.

FINDINGS

Year	Uses	Source
1937	Weiner Abe D Bertha slsmn Desmonds	Los Angeles Directory Co.
	WINER Albt D Bertha	Los Angeles Directory Co.
1933	Handwork May H clk	Los Angeles Directory Co.
	MANN Juanita O clk City Bd of Educ	Los Angeles Directory Co.
1929	Belzer Edna L supvr nurse City Health Dept	Los Angeles Directory Co.
	Buckham Stafford Eliz slsmn	Los Angeles Directory Co.
	COAN Wm	Los Angeles Directory Co.
	DEAN Marie office mgr Metropolitan Coml Service	Los Angeles Directory Co.
	FLYNN Frank F	Los Angeles Directory Co.
	Hoopes John	Los Angeles Directory Co.
	HYDE Bernice sten	Los Angeles Directory Co.
	JOHNSTON Hazel phone opr	Los Angeles Directory Co.
	Julier John slsmn	Los Angeles Directory Co.
	KLEIN Rosella steis	Los Angeles Directory Co.
	KLEIN Wm slsmn	Los Angeles Directory Co.
	Mc DONALD Michl waites	Los Angeles Directory Co.
	ROWE Wm h	Los Angeles Directory Co.
	SHELL John L Dorothy slsmn h	Los Angeles Directory Co.
	TRAYLOR Louis W h	Los Angeles Directory Co.
	Woolrich Harriette beauty opr r	Los Angeles Directory Co.

665 COCHRAN AVE

Year	Uses	Source
2000	COCHRAN APTS ALFORD Jo N	Haines & Company
	GODIO Laura	Haines & Company
	LIN Teresa Y	Haines & Company
	PADILLA Todd	Haines & Company
	PRINTZ Stephanie N	Haines & Company
	ROBERTSON Claisalia	Haines & Company
	SEKIGUCHI Chisato	Haines & Company
	SINOHUIZ Gabriel M	Haines & Company
	STERN Jana	Haines & Company
	TUCKER Patricia J	Haines & Company
	WADLEY Jeff A	Haines & Company
	WALLAERT Thibaud F	Haines & Company
	ZEIDE Alex	Haines & Company
1990	COOPER M	Pacific Bell
	EVANS K	Pacific Bell

FINDINGS

Year	*Uses*	*Source*
1990	GONZALEZ RAFAEL	Pacific Bell
	MILLER DANIEL	Pacific Bell
	MILLER EUNICE R	Pacific Bell
	MURPHY VI	Pacific Bell
	MYERS EDDIE	Pacific Bell
	OSTERMAN MARY	Pacific Bell
	PLATOW GILDA	Pacific Bell
	RING SHELBY	Pacific Bell
	SILBERMAN LILLIAN	Pacific Bell
	SPOCK S	Pacific Bell
	STEDMAN TIM	Pacific Bell
	STINCHFIELD CINDY	Pacific Bell
	THEAN ANDRIAN	Pacific Bell
	BARTHOLOMEW BERT	Pacific Bell
1986	COOPER M	Pacific Bell
	FEIT SAUL K	Pacific Bell
	GUBER FRANK	Pacific Bell
	JOHNSON W	Pacific Bell
	MACIAS FRANCISCO	Pacific Bell
	MILLER EUNICE R	Pacific Bell
	MURPHY VI	Pacific Bell
	MYERS EDDIE	Pacific Bell
	OSTERMAN MARY	Pacific Bell
	PLATOW GILDA	Pacific Bell
	POLOGAR A A	Pacific Bell
	SHEPHERD LEON H	Pacific Bell
	SILBERMAN LILLIAN	Pacific Bell
	SPOCK S	Pacific Bell
	BELL REVA	Pacific Bell
1981	TORON L	Pacific Telephone
	WILLIAMSON M A	Pacific Telephone
	BARNETT ANNA MRS	Pacific Telephone
	BELL REVA	Pacific Telephone
	COOPER M	Pacific Telephone
	FEIT SAUL K	Pacific Telephone
	FERRY H	Pacific Telephone
	GUBER FRANK	Pacific Telephone
	HOIG J	Pacific Telephone

FINDINGS

Year	Uses	Source
1981	LEVINE S	Pacific Telephone
	LICHTERMAN S	Pacific Telephone
	MACIAS FRANCISCO	Pacific Telephone
	MILLER EUNICE R	Pacific Telephone
	MURPHY VI	Pacific Telephone
	MYERS EDDIE	Pacific Telephone
	NEWMAN L	Pacific Telephone
	OSTERMAN MARY	Pacific Telephone
	PLATOW GILDA	Pacific Telephone
	RABINOFF HARRY	Pacific Telephone
	RAFFERTY GEO	Pacific Telephone
	SCHWARTZ BEN	Pacific Telephone
	SEIFER R	Pacific Telephone
	SHAMSKY ANNA	Pacific Telephone
	SILBERMAN LILLIAN	Pacific Telephone
	SIMON ROBT J	Pacific Telephone
	SPECK S	Pacific Telephone
1951	Ryan Ann r	Pacific Telephone & Telegraph Co.
	Jones Jack C r	Pacific Telephone & Telegraph Co.
	Bernhard Jeanne A r	Pacific Telephone & Telegraph Co.
	Singer Ruth r	Pacific Telephone & Telegraph Co.
	Goldman Diana r	Pacific Telephone & Telegraph Co.
	Goldman Eve r	Pacific Telephone & Telegraph Co.
	Aller J	Pacific Telephone & Telegraph Co.
	Schoenburg Betty Mrs r	Pacific Telephone & Telegraph Co.
	Miner Geo H Mrs r	Pacific Telephone & Telegraph Co.
	Safer Bessie r	Pacific Telephone & Telegraph Co.
	Terry Stuart A r	Pacific Telephone & Telegraph Co.
	Heuring Beth r	Pacific Telephone & Telegraph Co.
	Ligier Leon A r	Pacific Telephone & Telegraph Co.
	Phillips M G r	Pacific Telephone & Telegraph Co.
	Peters David r	Pacific Telephone & Telegraph Co.
	Perlberg Reba K r	Pacific Telephone & Telegraph Co.
	Oreck Annie S r	Pacific Telephone & Telegraph Co.
	Moss Tena Mrs r	Pacific Telephone & Telegraph Co.
	Malickson Rose K r	Pacific Telephone & Telegraph Co.
	Pink Ghisella Mrs r	Pacific Telephone & Telegraph Co.
	Berger Malvina r	Pacific Telephone & Telegraph Co.

FINDINGS

Year	Uses	Source
1951	Spanier Michael r	Pacific Telephone & Telegraph Co.
	Cochrn	Pacific Telephone & Telegraph Co.
	Dupont Jean G Mrs	Pacific Telephone & Telegraph Co.
	Creviston Virginia A r	Pacific Telephone & Telegraph Co.
	Stein Minnie r	Pacific Telephone & Telegraph Co.
	Schneider Mae L r	Pacific Telephone & Telegraph Co.
	Rauch Sylvia r	Pacific Telephone & Telegraph Co.
	Hallwerck Jean r	Pacific Telephone & Telegraph Co.
	Beeman Nancy Mrs r	Pacific Telephone & Telegraph Co.
	Daniels H R r	Pacific Telephone & Telegraph Co.
	Levine Ann Mrs r	Pacific Telephone & Telegraph Co.
	Morris Mamie Mrs r	Pacific Telephone & Telegraph Co.
	Glazer H L r	Pacific Telephone & Telegraph Co.
	Jamison Marian r	Pacific Telephone & Telegraph Co.
	Barzilay Tessie Mrs r	Pacific Telephone & Telegraph Co.
	Favrow L r	Pacific Telephone & Telegraph Co.
1942	CHAPMAN Annette	Los Angeles Directory Co.
	Danto Anthony	Los Angeles Directory Co.
	Doctorow Florence slswn	Los Angeles Directory Co.
	Favrow Lillian Mrs	Los Angeles Directory Co.
	Fenberg Sadye Mrs	Los Angeles Directory Co.
	FINN Gertrude Mrs sten	Los Angeles Directory Co.
	Frank Fred M Ann slsmn	Los Angeles Directory Co.
	Frankenstein Helen	Los Angeles Directory Co.
	FREEDMAN Robt M	Los Angeles Directory Co.
	FREEDMAN Wm B eng Cannon Electric Development Co	Los Angeles Directory Co.
	FRIEDMAN Maurice wood carver	Los Angeles Directory Co.
	Goldman Diana buyer I Miller Co	Los Angeles Directory Co.
	Goldman Eva sten	Los Angeles Directory Co.
	Gorin M Blanche Mrs	Los Angeles Directory Co.
	GRAHAM Martin A	Los Angeles Directory Co.
	HART Lillian sten	Los Angeles Directory Co.
	HART Sophie Mrs	Los Angeles Directory Co.
	HARVEY Margt Mrs	Los Angeles Directory Co.
	Inselbuch Simon Lillian shoes	Los Angeles Directory Co.
	Jackler Albt P slsmn	Los Angeles Directory Co.
	KNIGHT Molly sten	Los Angeles Directory Co.
	Laudato Ray	Los Angeles Directory Co.

FINDINGS

Year	Uses	Source
1942	LEVIN Gussie wid Saml	Los Angeles Directory Co.
	Mandolope Peter mech	Los Angeles Directory Co.
	Manners Dorothy sten	Los Angeles Directory Co.
	Manners Mary sten	Los Angeles Directory Co.
	MARSH Harry slsmn	Los Angeles Directory Co.
	MEYERS Leah R Mrs	Los Angeles Directory Co.
	MEYERS Marguerite sten	Los Angeles Directory Co.
	MURRAY Eliz Mrs	Los Angeles Directory Co.
	ONEILL Dorothy sten	Los Angeles Directory Co.
	PAUL Bobbye clk	Los Angeles Directory Co.
	Paulin Rosemary htel opr	Los Angeles Directory Co.
	REED Bobbye priv sec UCSCo	Los Angeles Directory Co.
	REED Kenneth A Anna C driver	Los Angeles Directory Co.
	REED Paul clk	Los Angeles Directory Co.
	REED Roberta P	Los Angeles Directory Co.
	ROBERTS Marvin slsmn	Los Angeles Directory Co.
	Rosen Anna Mrs	Los Angeles Directory Co.
	Rosenberg Benj Fanny	Los Angeles Directory Co.
	Rosenberg Harry slsmn	Los Angeles Directory Co.
	RYAN Ann sten	Los Angeles Directory Co.
	Schoenburg Betty Mrs	Los Angeles Directory Co.
	Schoenburg Shirley	Los Angeles Directory Co.
	SCOTT Faye sten	Los Angeles Directory Co.
	SCOTT Linda	Los Angeles Directory Co.
	Siple Vernon K acct	Los Angeles Directory Co.
	Wilshire Cochran Apartments	Los Angeles Directory Co.
	Winterburn Mary Mrs	Los Angeles Directory Co.
	BERNARD Robt E Jeanne USA	Los Angeles Directory Co.
	Boydstun Chas	Los Angeles Directory Co.
	BROWN Neta Mrs aten	Los Angeles Directory Co.
1937	RYAN Ann C sten Pac States Sav & Loan Co	Los Angeles Directory Co.
	RYAN Aquer	Los Angeles Directory Co.
	SHAPIRO Jos	Los Angeles Directory Co.
	SIMON Sigmond Mrs	Los Angeles Directory Co.
	SIMS Meyer	Los Angeles Directory Co.
	Simstein Meyer Bess agt Met Life Ins Co	Los Angeles Directory Co.
	Tyan Morris slsmn Mrs Sarah Braverman	Los Angeles Directory Co.
	Tyan Murry J Jeanette slsmn	Los Angeles Directory Co.

FINDINGS

Year	Uses	Source
1937	Ve Lascoy Conela	Los Angeles Directory Co.
	WHITE Chas	Los Angeles Directory Co.
	WHITE Frank	Los Angeles Directory Co.
	WILSHIRE Cochran Apartments	Los Angeles Directory Co.
	Abrams Chas Virginia	Los Angeles Directory Co.
	Backerman Willard R restrmn	Los Angeles Directory Co.
	BROWN Dorothy sten	Los Angeles Directory Co.
	BROWN Neta C Mrs	Los Angeles Directory Co.
	CHRISTENSEN Geo P clk	Los Angeles Directory Co.
	DALEY Eug P Patricia dept supt Broadway Dept Store	Los Angeles Directory Co.
	Dellinger C P	Los Angeles Directory Co.
	Dellinger Gladys sten Guasti Gruhi	Los Angeles Directory Co.
	FOGELMAN Phil Blanche clk	Los Angeles Directory Co.
	FREEDMAN Harry	Los Angeles Directory Co.
	FRIEDMAN Maurice Rose clk	Los Angeles Directory Co.
	Goldstein Anne slswn	Los Angeles Directory Co.
	Hess Artlh Frieda slsmn Alexander & Baum	Los Angeles Directory Co.
	Hurtley Greay mot pict opr	Los Angeles Directory Co.
	JAMISON Walter U	Los Angeles Directory Co.
	Krogel Fred Lillian	Los Angeles Directory Co.
	Malina A	Los Angeles Directory Co.
	Manners Mary clk	Los Angeles Directory Co.
	MARX Harry	Los Angeles Directory Co.
	MARX Robt	Los Angeles Directory Co.
	Mc CORMICK Jas H serv sta atdt	Los Angeles Directory Co.
	Mc CORMICK Bay A Mc Cormicks Gilmore Service	Los Angeles Directory Co.
	Mc CORMICK Ruth A sten O C Field Gasoline Corp	Los Angeles Directory Co.
	Mc MILLAN Betty	Los Angeles Directory Co.
	Mc MILLAN R F	Los Angeles Directory Co.
	Melnick Evelyn br mgr Benson Inc	Los Angeles Directory Co.
	MITCHELL Saml	Los Angeles Directory Co.
	RICHARDSON Lorine E clk	Los Angeles Directory Co.
	ROBBINS Philip E	Los Angeles Directory Co.
	ROWEN John O	Los Angeles Directory Co.
	Rutaford Wm A Ann pntr	Los Angeles Directory Co.
1933	Crandall C F	Los Angeles Directory Co.

FINDINGS

Year	Uses	Source
1933	De Lamater Dorothy	Los Angeles Directory Co.
	Denman C C	Los Angeles Directory Co.
	Jell Arth	Los Angeles Directory Co.
	KAUFMAN Moe	Los Angeles Directory Co.
	KELLY Frank	Los Angeles Directory Co.
	Kidd A Ray	Los Angeles Directory Co.
	LEVIN Bernard clk	Los Angeles Directory Co.
	LEVITT Albt	Los Angeles Directory Co.
	LEVITT Chas	Los Angeles Directory Co.
	Moreton John B Emma I	Los Angeles Directory Co.
	MYERS M	Los Angeles Directory Co.
	PARKER Walter F auto mech	Los Angeles Directory Co.
	Robbin Jeannette Mrs mgr Wilshire Cochran Apts	Los Angeles Directory Co.
	Robbin Maurice Jeannette slsmn Rosenblum Sons & Co	Los Angeles Directory Co.
	ROSE Kenneth L Sarah L	Los Angeles Directory Co.
	RYAN Agnes	Los Angeles Directory Co.
	SADLER A F	Los Angeles Directory Co.
	SHORT Dorothy	Los Angeles Directory Co.
	Stemper Mary E Mrs	Los Angeles Directory Co.
	WILSHIRE Cochran Apartments	Los Angeles Directory Co.
	DIAMOND Jack Betty	Los Angeles Directory Co.
	FLEMING T A	Los Angeles Directory Co.
	Frohlich Saml	Los Angeles Directory Co.
	Gorov J J	Los Angeles Directory Co.
	HAMLIN Constance nurse Co Healt Dept	Los Angeles Directory Co.
	HARRIS L	Los Angeles Directory Co.
	HESS Arth Frieda slsmn Holm & Nathan	Los Angeles Directory Co.
	HOLLAND Wm M	Los Angeles Directory Co.
	HOWELL Merle manicurist	Los Angeles Directory Co.
	Irving Carroll M	Los Angeles Directory Co.
	Jacobs A C	Los Angeles Directory Co.
	BEECHER K P	Los Angeles Directory Co.
	Binder C P	Los Angeles Directory Co.
	Binder Chas P ins agt	Los Angeles Directory Co.
	BLAKE H A	Los Angeles Directory Co.
	Brammer Hazel	Los Angeles Directory Co.
	Brininger Chas W Marie	Los Angeles Directory Co.

Year	Uses	Source
1933	Brownson Orestes A	Los Angeles Directory Co.

676 COCHRAN AVE

Year	Uses	Source
1990	MODERN NAILS BY LINDA	Pacific Bell
	HEIDI S HAIR DESIGN	Pacific Bell
1986	HEIDIS HAIR DESIGN	Pacific Bell
1981	HEIDI S HAIR DESIGN	Pacific Telephone
1942	Waller Jack books	Los Angeles Directory Co.

678 COCHRAN AVE

Year	Uses	Source
2000	XXXX	Haines & Company
1990	COCHRAN-WILSHIRE BARBER SHOP	Pacific Bell
	WILSHIRE-COCHRAN BARBER SHOP	Pacific Bell
1986	COCHRAN-WILSHIRE BARBER SHOP	Pacific Bell
	WILSHIRE-COCHRAN BARBER SHOP	Pacific Bell
1981	WILSHIRE BARBER SHOP	Pacific Telephone
	WILSHIRE COCHRAN BARBER SHOP	Pacific Telephone
1951	S Cochrn Wilshire Cochran Barber Shop	Pacific Telephone & Telegraph Co.
	Cochrn Wilshire Cochran Barber Shop	Pacific Telephone & Telegraph Co.
	Cochrn Cochran Wilshire Barber Shop	Pacific Telephone & Telegraph Co.
1942	MARKS Jack Dorothy F barber	Los Angeles Directory Co.

683 COCHRAN AVE

Year	Uses	Source
2000	XXXX	Haines & Company
1990	KEPNISS A	Pacific Bell

688 COCHRAN AVE

Year	Uses	Source
1990	AL S WILSHIRE NEWS	Pacific Bell

612 1/2 COCHRAN AVE

Year	Uses	Source
1990	BALDINGER P	Pacific Bell

614 1/2 COCHRAN AVE

Year	Uses	Source
1981	ROSENBAUM ANNA	Pacific Telephone

FINDINGS

S CLOVERDALE AVE

600 S CLOVERDALE AVE

Year	Uses	Source
2006	CLOVERDALEAPTS	Haines Company, Inc.
	ALTAN Michael	Haines Company, Inc.
	ALTMAN Stuart	Haines Company, Inc.
	BOEDEKERAnne M	Haines Company, Inc.
	JAEGER Israel	Haines Company, Inc.
	GOODEE	Haines Company, Inc.
	SANTOS Maria	Haines Company, Inc.
	PORTER David	Haines Company, Inc.
	PARFITT Stephanle	Haines Company, Inc.
	LEE Sarah	Haines Company, Inc.
	KOSOVICH George	Haines Company, Inc.
	FLASHMAN Joel	Haines Company, Inc.
1962	Linder Frances	Pacific Telephone
1958	Ginsburg Maurice J	Pacific Telephone

601 S CLOVERDALE AVE

Year	Uses	Source
2006	SMITH Gareth	Haines Company, Inc.
	SHEPARD Richard	Haines Company, Inc.
	HOLBROOK Chris	Haines Company, Inc.
	HALL Michael	Haines Company, Inc.
	GIBSON Ron	Haines Company, Inc.
	APARTMENTS	Haines Company, Inc.
	WARD Margaret	Haines Company, Inc.
1991	Rosen Elizabeth & G PACIFIC PALISADES 4594860	Pacific Bell
	Rosen Edward J	Pacific Bell
	ROSEN EDWARD J	Pacific Bell
1971	Smallberg Sol	Pacific Telephone
1967	Joseph Jennie Mrs	Pacific Telephone
1962	Kerr Ruth K	Pacific Telephone
	Joseph Jennie Mrs	Pacific Telephone
	Gorn Anna	Pacific Telephone
	Goldberg Henry J	Pacific Telephone
	Abrahamson Matie	Pacific Telephone
1958	Kerr Ruth K	Pacific Telephone

Year	Uses	Source
1942	WALTER Herbt K slsmn Harris & Frank Co	Los Angeles Directory Co.
	Hollander Emanuel masseur	Los Angeles Directory Co.

607 S CLOVERDALE AVE

Year	Uses	Source
2006	KRETCHMAN C	Haines Company, Inc.
	RAPADASR	Haines Company, Inc.
1967	Wilson Noni	Pacific Telephone
	Adler Kurt	Pacific Telephone
	Benjamin Rose	Pacific Telephone
	Cohen Aaron	Pacific Telephone
	Firestone Edw	Pacific Telephone
	Murray Annie	Pacific Telephone
	Rockoff Rose	Pacific Telephone
1962	Adler Kurt	Pacific Telephone
	Cohen Aaron	Pacific Telephone
	Firestone Edw	Pacific Telephone
	Murray Annie	Pacific Telephone
	Rockoff Rose	Pacific Telephone
	Wilson Noni	Pacific Telephone
1958	Adler Kurt	Pacific Telephone
	Cohen Aaron	Pacific Telephone
	Firestone Edw	Pacific Telephone
	Loos Pat	Pacific Telephone
	Rockoff Rose	Pacific Telephone
	Wilson Noni	Pacific Telephone

608 S CLOVERDALE AVE

Year	Uses	Source
1962	Ginsburg Maurice J	Pacific Telephone
1933	Isaacs Parcy A Reva slsmn Olson Furs Co	Los Angeles Directory Co.

611 S CLOVERDALE AVE

Year	Uses	Source
2006	CLOVERDALE APTS	Haines Company, Inc.
	BRADLEY Gregory	Haines Company, Inc.
	COHEN Nava	Haines Company, Inc.
	CONSALVI Erdn	Haines Company, Inc.

FINDINGS

Year	Uses	Source
2006	HARDING Benjamin	Haines Company, Inc.
	JOHNSON Edwin	Haines Company, Inc.
	LEBLANC Henry J	Haines Company, Inc.
	NERI Laura	Haines Company, Inc.
	PAIKO David	Haines Company, Inc.
	ROLANDO Mellssa	Haines Company, Inc.
	STINA Elizabeth	Haines Company, Inc.
	WILLIAMSON Walter	Haines Company, Inc.
	YARAS Spencer	Haines Company, Inc.
1967	Levitt I	Pacific Telephone
	Rossman Dorothy K	Pacific Telephone
	Skinner Florence	Pacific Telephone
	Skinner Florence	Pacific Telephone
1962	Dorshkind Yetta Mrs	Pacific Telephone
	Groedel Ludwig	Pacific Telephone
	Skinner Florence	Pacific Telephone
	Young Anna	Pacific Telephone
1958	Skinner Florence	Pacific Telephone
	Kettlewell Pearl G	Pacific Telephone
	Cook Bobbie	Pacific Telephone
	Groedel Ludwig	Pacific Telephone
	Harris Sam	Pacific Telephone
	Hoffman Sadie	Pacific Telephone
	Young Anna	Pacific Telephone
1942	KINNEY Mary R tel cpr	Los Angeles Directory Co.
1933	HOSTETLER Laurene E slswn	Los Angeles Directory Co.
	TALLEY Ernestine sten	Los Angeles Directory Co.

614 S CLOVERDALE AVE

Year	Uses	Source
2006	ROSENBERG B	Haines Company, Inc.
	LAURANCEJudd	Haines Company, Inc.
	ROSEBROOK Josh	Haines Company, Inc.
1962	Jamison N	Pacific Telephone
1937	WILSON Monroe B Eliz bkpr S FN Bank	Los Angeles Directory Co.
1929	WOODRUFF Hazel K Mrs sten r	Los Angeles Directory Co.

FINDINGS

618 S CLOVERDALE AVE

Year	Uses	Source
2006	o BRENES Rolando	Haines Company, Inc.
1958	Bojarsky Z	Pacific Telephone

620 S CLOVERDALE AVE

Year	Uses	Source
2006	BUTTS Carta	Haines Company, Inc.

621 S CLOVERDALE AVE

Year	Uses	Source
2006	CARDOSO Alison	Haines Company, Inc.
1967	Mininsohn S	Pacific Telephone
	Teubert Marie	Pacific Telephone
1962	Mininsohn S	Pacific Telephone
	Teubert Marie	Pacific Telephone
1958	Teubert Marie	Pacific Telephone
	Mininsohn S	Pacific Telephone
	Rosales Xavier	Pacific Telephone
1933	TANNER Harris Florence mgr Chicago Kosher Meat Market	Los Angeles Directory Co.
1929	BROWN Wm M jr	Los Angeles Directory Co.

626 S CLOVERDALE AVE

Year	Uses	Source
2006	HINKLEJenine	Haines Company, Inc.
1958	Rottenberg Isaac	Pacific Telephone
1929	Sutliff Howard H pharm C C Caillet r	Los Angeles Directory Co.

S Cloverdale Ave

627 S Cloverdale Ave

Year	Uses	Source
2014	FINGERPRINT FILMS LLC	EDR Digital Archive
	FINGERPRINT FILMS LLC	EDR Digital Archive
2010	FINGERPRINT FILMS LLC	EDR Digital Archive
	FINGERPRINT FILMS LLC	EDR Digital Archive

FINDINGS

S CLOVERDALE AVE

627 S CLOVERDALE AVE

Year	Uses	Source
2006	BARKWELL H L	Haines Company, Inc.
	GLENN Dana	Haines Company, Inc.
1962	Steindler Howard	Pacific Telephone
	Miller Anne	Pacific Telephone
1958	Steindler Howard	Pacific Telephone
	Steindler Ann	Pacific Telephone
	Miller Anne	Pacific Telephone
	Marks Anna Mrs	Pacific Telephone
1933	HURD Jo D Clara Karstens & Hurd	Los Angeles Directory Co.
	Breitstein Robt M Sadonia gas sta	Los Angeles Directory Co.
1929	r	Los Angeles Directory Co.
	ROSS Harry cigars	Los Angeles Directory Co.
	r	Los Angeles Directory Co.
	ROSS Francis restr	Los Angeles Directory Co.

S Cloverdale Ave

631 S Cloverdale Ave

Year	Uses	Source
2010	MEARS/BOSKO PRODUCTIONS LLC	EDR Digital Archive
	MEARS/BOSKO PRODUCTIONS LLC	EDR Digital Archive

S CLOVERDALE AVE

631 S CLOVERDALE AVE

Year	Uses	Source
2006	o LAWS Kinberly	Haines Company, Inc.
1962	Werber Ethel Mrs	Pacific Telephone
	Blaisdell Daina V	Pacific Telephone
1958	Blaisdell Daina V	Pacific Telephone
	Werber Ethel Mrs	Pacific Telephone
1937	Spry Kathleen A biller	Los Angeles Directory Co.
1929	Mc KAY Roberta clo clnr	Los Angeles Directory Co.
	Ganz Albt J artist	Los Angeles Directory Co.

FINDINGS

632 S CLOVERDALE AVE

Year	Uses	Source
2006	SALYERS Vem	Haines Company, Inc.
	APARTMENTS	Haines Company, Inc.
	CONDRICK Nicole	Haines Company, Inc.
	EISNER Rebecca	Haines Company, Inc.
	GRIFFIN Scott	Haines Company, Inc.
1967	Fineman Ida	Pacific Telephone
	Weber Mildred Gatlin	Pacific Telephone
1962	Berger May	Pacific Telephone
	Fineman Ida	Pacific Telephone
	Weber Mildred Gatlin	Pacific Telephone
1958	Ashcraft Lu	Pacific Telephone
	Fineman Ida	Pacific Telephone

S Cloverdale Ave

637 S Cloverdale Ave

Year	Uses	Source
2014	CRAIVING LLC	EDR Digital Archive
	CRAIVING LLC	EDR Digital Archive
2010	CRAIVING LLC	EDR Digital Archive
	CRAIVING LLC	EDR Digital Archive

S CLOVERDALE AVE

637 S CLOVERDALE AVE

Year	Uses	Source
2006	KROEPLIN Deborah A	Haines Company, Inc.
	MORENO R	Haines Company, Inc.
1967	Levin Harry	Pacific Telephone
1962	Levin Harry	Pacific Telephone
1958	Levin Harry	Pacific Telephone
1933	RUSSELL Edwin clk	Los Angeles Directory Co.

638 S CLOVERDALE AVE

Year	Uses	Source
2006	APARTMENTS	Haines Company, Inc.
	DENNEHEY Kathleen	Haines Company, Inc.
	INZERILLO Nathan T	Haines Company, Inc.

Year	Uses	Source
2006	SIKORSKA HOMAN M	Haines Company, Inc.
	TORNICELLI Steven A	Haines Company, Inc.
	WILLIAMS Pamela	Haines Company, Inc.
1967	Rubin Mary	Pacific Telephone
	Rudman Cecelia Mrs	Pacific Telephone
	Kort Danl	Pacific Telephone
1962	Fishler Bertha	Pacific Telephone
1958	Robbins Mayme S	Pacific Telephone

S Cloverdale Ave

642 S Cloverdale Ave

Year	Uses	Source
2014	CYNS COOKIES	EDR Digital Archive
	CYNS COOKIES	EDR Digital Archive
2010	CYNS COOKIES	EDR Digital Archive
	CYNS COOKIES	EDR Digital Archive

S CLOVERDALE AVE

642 S CLOVERDALE AVE

Year	Uses	Source
2006	o SANDERS T	Haines Company, Inc.
1967	Kass Bessie	Pacific Telephone
1962	Gluckman Sadie	Pacific Telephone
	Kass Bessie	Pacific Telephone
1958	Kass Bessie	Pacific Telephone

643 S CLOVERDALE AVE

Year	Uses	Source
2006	CASTRO Oren	Haines Company, Inc.
1929	Kernott Ralph L real est	Los Angeles Directory Co.

644 S CLOVERDALE AVE

Year	Uses	Source
2006	MAXWELL Gail	Haines Company, Inc.
1967	Abrams Anna	Pacific Telephone
1933	LEVIN Celia slswn	Los Angeles Directory Co.
	KING Wm B br mgr Lasco Supp Co	Los Angeles Directory Co.

FINDINGS

645 S CLOVERDALE AVE

Year	Uses	Source
2006	DEBACKER Kevin	Haines Company, Inc.
1933	Litchfield Hart Rose phys	Los Angeles Directory Co.

646 S CLOVERDALE AVE

Year	Uses	Source
2006	TADIC J	Haines Company, Inc.
1958	Fishler Bertha	Pacific Telephone
1933	Pliam Betty bkpr Goulds Inc Ltd	Los Angeles Directory Co.

648 S CLOVERDALE AVE

Year	Uses	Source
2006	WEIRErln M	Haines Company, Inc.
	TURGEON Heather	Haines Company, Inc.
	SCHIFFER Ruth	Haines Company, Inc.
1967	Stern Rose Mrs	Pacific Telephone
1962	Stern Rose Mrs	Pacific Telephone
1937	PIERCE E Marguerite asst C H Lauder	Los Angeles Directory Co.

649 S CLOVERDALE AVE

Year	Uses	Source
1958	Dick T	Pacific Telephone

S Cloverdale Ave

650 S Cloverdale Ave

Year	Uses	Source
2014	INFANT CARE LACTATION SVCS LLC	EDR Digital Archive
	YES PLEASE DESIGN LLC	EDR Digital Archive
	INFANT CARE LACTATION SVCS LLC	EDR Digital Archive
	YES PLEASE DESIGN LLC	EDR Digital Archive
2010	YES PLEASE DESIGN LLC	EDR Digital Archive
	INFANT CARE LACTATION SVCS LLC	EDR Digital Archive
	YES PLEASE DESIGN LLC	EDR Digital Archive
	INFANT CARE LACTATION SVCS LLC	EDR Digital Archive

FINDINGS

S CLOVERDALE AVE

650 S CLOVERDALE AVE

Year	Uses	Source
2006	No Current Listing	Haines Company, Inc.
1937	Philipps Jas A Teresa Philipps Flower Shop	Los Angeles Directory Co.
1933	Lindsley Leora M tchr City Schs	Los Angeles Directory Co.

S Cloverdale Ave

652 S Cloverdale Ave

Year	Uses	Source
2014	LINDA BLADEN ART	EDR Digital Archive
	LINDA BLADEN ART	EDR Digital Archive
2010	LINDA BLADEN ART	EDR Digital Archive
	LINDA BLADEN ART	EDR Digital Archive

S CLOVERDALE AVE

652 S CLOVERDALE AVE

Year	Uses	Source
2006	GRIGGS Cydney	Haines Company, Inc.
	MONRAMO M	Haines Company, Inc.
1967	Sands Wm	Pacific Telephone

653 S CLOVERDALE AVE

Year	Uses	Source
1958	Marshall Thelma	Pacific Telephone

S Cloverdale Ave

654 S Cloverdale Ave

Year	Uses	Source
2010	D&A LAB INC	EDR Digital Archive
	D&A LAB INC	EDR Digital Archive

S CLOVERDALE AVE

654 S CLOVERDALE AVE

Year	Uses	Source
2006	RICHARD Koschlitz	Haines Company, Inc.

FINDINGS

Year	Uses	Source
2006	BURON Pierre	Haines Company, Inc.
	DUFF Nancy	Haines Company, Inc.
	KELLY Richard	Haines Company, Inc.
1967	Oxstein Tess Thelma	Pacific Telephone
	Spangler Carol	Pacific Telephone
1962	Bernstein Raissa	Pacific Telephone
	Dean Robt E	Pacific Telephone
	Robinson Onis E	Pacific Telephone
	Spector Maurice	Pacific Telephone
	Sweeney John J Mrs	Pacific Telephone
1958	Shurman Wm	Pacific Telephone
	Spector Maurice	Pacific Telephone
	Sweeney John J	Pacific Telephone
	Sweeney Kathryn	Pacific Telephone
	Dean Robt E	Pacific Telephone
1933	Jamison Flo Mrs slswn	Los Angeles Directory Co.

655 S CLOVERDALE AVE

Year	Uses	Source
1967	Beite Marta	Pacific Telephone
	Shoubit Monica	Pacific Telephone
	Dick T	Pacific Telephone
1958	Lorch Lillyan	Pacific Telephone
1937	Armstrong Geo B clk S F N Bank	Los Angeles Directory Co.
1929	Mc NALLY Wm A Irene Underground Construction Co	Los Angeles Directory Co.

657 S CLOVERDALE AVE

Year	Uses	Source
1958	Renard Henry	Pacific Telephone

S Cloverdale Ave

659 S Cloverdale Ave

Year	Uses	Source
2014	P L MANANGEMENT	EDR Digital Archive
	SPONGEBRICK INC	EDR Digital Archive
	P L MANANGEMENT	EDR Digital Archive
	SPONGEBRICK INC	EDR Digital Archive
2010	INTERNET SHUTTLE INC	EDR Digital Archive

FINDINGS

Year	Uses	Source
2010	P L MANANGEMENT	EDR Digital Archive
	DIGITAL MIND INTERACTIVE	EDR Digital Archive
	PRO CON FILMS	EDR Digital Archive
	ELEVATION PROPERTIES LLC	EDR Digital Archive
	LINETTE E FLETE CERTIFIED REG	EDR Digital Archive
	GIVEMOBILE LLC	EDR Digital Archive
	INTERNET SHUTTLE INC	EDR Digital Archive
	DIGITAL MIND INTERACTIVE	EDR Digital Archive
	P L MANANGEMENT	EDR Digital Archive
	PRO CON FILMS	EDR Digital Archive
	ELEVATION PROPERTIES LLC	EDR Digital Archive
	LINETTE E FLETE CERTIFIED REG	EDR Digital Archive
	GIVEMOBILE LLC	EDR Digital Archive

S CLOVERDALE AVE

659 S CLOVERDALE AVE

Year	Uses	Source
2006	APARTMENTS	Haines Company, Inc.
	WONG E	Haines Company, Inc.
	BERGER Alexander	Haines Company, Inc.
	CHANGJulie	Haines Company, Inc.
	CHARNEYKuros	Haines Company, Inc.
	FREEBURG Scott	Haines Company, Inc.
	GIANOLA G	Haines Company, Inc.
	GORDON Frederick	Haines Company, Inc.
	HODIS Babefte	Haines Company, Inc.
	ITO Roger	Haines Company, Inc.
	KLEIN Paul	Haines Company, Inc.
	P L MANANGEMENT	Haines Company, Inc.
	ROMERO E	Haines Company, Inc.
	SMITH Harold	Haines Company, Inc.
	SONG Youngjae	Haines Company, Inc.
	ARMISTEAD Richard	Haines Company, Inc.

FINDINGS

S Cloverdale Ave

660 S Cloverdale Ave

Year	Uses	Source
2014	METEOR MULTIMEDIA	EDR Digital Archive
	SIXTY 6 PRODUCTIONS LLC	EDR Digital Archive
	IE ARCHITECTURE LLC	EDR Digital Archive
2010	IE ARCHITECTURE LLC	EDR Digital Archive
	JAMIE K	EDR Digital Archive
	METEOR MULTIMEDIA	EDR Digital Archive

S CLOVERDALE AVE

660 S CLOVERDALE AVE

Year	Uses	Source
2006	SOLANKI Lara	Haines Company, Inc.
	APARTMENTS	Haines Company, Inc.
	ABRAMS David	Haines Company, Inc.
	AResk OUG Petra	Haines Company, Inc.
	JACOBSE	Haines Company, Inc.
	KESTERSON Jamie	Haines Company, Inc.
	WELCH Rosemary	Haines Company, Inc.
1967	Hartog Miriam B	Pacific Telephone
1958	Alperin Anna	Pacific Telephone
	Kravets Fannie	Pacific Telephone
1929	GREGORY Malcolm C dept mgr Platt Music Co	Los Angeles Directory Co.

S Cloverdale Ave

661 S Cloverdale Ave

Year	Uses	Source
2006	ADAMS Rosie	Haines Company, Inc.
2000	ADAMS R	Haines & Company
1981	JONES L	Pacific Telephone
1967	Styler Charlotte R	Pacific Telephone
1962	Styler Charlotte R	Pacific Telephone
1958	Styler Charlotte R	Pacific Telephone
1951	S Clovrdle	Pacific Telephone & Telegraph Co.
	Styler Charlotte R r	Pacific Telephone & Telegraph Co.
	Arden Lillian r	Pacific Telephone & Telegraph Co.

FINDINGS

Year	Uses	Source
1951	Plotkin Jos r	Pacific Telephone & Telegraph Co.
	S Clovrdle Plotkin Sidney r	Pacific Telephone & Telegraph Co.
1942	Browne Arnold Lillian baker	Los Angeles Directory Co.
	Browne Emma C	Los Angeles Directory Co.
	COHN Jos Emmna	Los Angeles Directory Co.
	Mellott Sarah Mrs	Los Angeles Directory Co.
1937	ALBERT Saml H facty rep Southern Distributing Co	Los Angeles Directory Co.
	Cornbleth H A Mrs	Los Angeles Directory Co.
	Hammons Earle W	Los Angeles Directory Co.
	MARKS Harold J	Los Angeles Directory Co.
	MERCER Zaida wid R J	Los Angeles Directory Co.
	Ruman Geo E Marian studiowkr	Los Angeles Directory Co.
1933	LEONARD M Kathryn dental asst W F Drew	Los Angeles Directory Co.
	LEONARD Wm F Eliz	Los Angeles Directory Co.
	MARKS Harold J Gladys E slsmn	Los Angeles Directory Co.
	Schwanbeck Louis H Florence M	Los Angeles Directory Co.
1929	Leib Chas real est	Los Angeles Directory Co.
	Leib Clara	Los Angeles Directory Co.
	Leib Jerome lab	Los Angeles Directory Co.
	Leib Jos slsmn	Los Angeles Directory Co.
	MARKS Gladys E dept mgr Innes Shoe Co	Los Angeles Directory Co.
	MARKS Harold J	Los Angeles Directory Co.
	Schwanbeck Dorothy r	Los Angeles Directory Co.
	Schwanbeck Louis H Florence h	Los Angeles Directory Co.
	GLASS Murray J Anna mgr United Autographic Register Co	Los Angeles Directory Co.

663 S Cloverdale Ave

Year	Uses	Source
2010	MACHINE - A MPIC CO LLC	EDR Digital Archive
	MACHINE - A MPIC CO LLC	EDR Digital Archive

S CLOVERDALE AVE

663 S CLOVERDALE AVE

Year	Uses	Source
2006	No Current Listing	Haines Company, Inc.
1962	Gratz Eugene	Pacific Telephone

FINDINGS

S Cloverdale Ave

664 S Cloverdale Ave

Year	*Uses*	*Source*
2006	KEVERCallahan	Haines Company, Inc.
2000	ZIMMANCK Lincoln E	Haines & Company
1990	ZIMMACK LINCOLN E	Pacific Bell
1986	ZIMMACK LINCOLN E	Pacific Bell
1981	GUARDINO JEROME	Pacific Telephone
1967	Rudolph Mildred	Pacific Telephone
1962	Rudolph Mildred	Pacific Telephone
1958	Rudolph Mildred	Pacific Telephone
1951	Clovrdle	Pacific Telephone & Telegraph Co.
	Ginsberg Joe r	Pacific Telephone & Telegraph Co.
	Rosenberg Marion r	Pacific Telephone & Telegraph Co.
	Perlin Mike r	Pacific Telephone & Telegraph Co.
	S Clovrdle Av Bronstein Joe r	Pacific Telephone & Telegraph Co.
	S Clovrdle Rudolph Mildred r	Pacific Telephone & Telegraph Co.
1942	Lederman Benj Lillian Lederman Bros	Los Angeles Directory Co.
	Nason Selma Mrs	Los Angeles Directory Co.
	SCHULTZ Bernard slsmn	Los Angeles Directory Co.
	SCHULTZ Golde slswn	Los Angeles Directory Co.
	SCHULTZ Lillian wid Saml	Los Angeles Directory Co.
1937	Klapperman Joe H Klapperman & Son	Los Angeles Directory Co.
	Klapperman Saml Klapperman & Son	Los Angeles Directory Co.
	Lipsey Michl Fannie gro	Los Angeles Directory Co.
	Lipsey Sylvia L bkpr Bawer Eastside Candy Co	Los Angeles Directory Co.
	Perlin Michl Anna	Los Angeles Directory Co.
1933	Acklin Helene clk	Los Angeles Directory Co.
	Acklin Mona R bkpr CNT & S Bank	Los Angeles Directory Co.
	Cornbleth Harry A	Los Angeles Directory Co.
	Dorsey Bertha A Mrs nurse	Los Angeles Directory Co.
	Dravis Jos printer	Los Angeles Directory Co.
	KEMPTON Marie sec T H Bond	Los Angeles Directory Co.
	KEMPTON Norman W tchr City Schs	Los Angeles Directory Co.
1929	BOWMAN Wallace F slsmn J H Dielman	Los Angeles Directory Co.
	MARTIN Frank R slsmn Thompson De Janette Co	Los Angeles Directory Co.
	Synan Wm H sls mgr Regina Corp h	Los Angeles Directory Co.

Year	Uses	Source
1929	Wartnik David E Helma Wartnik Bros Finance Co h	Los Angeles Directory Co.

S CLOVERDALE AVE

665 S CLOVERDALE AVE

Year	Uses	Source
1958	Spooner G W Mrs	Pacific Telephone
	OReilly Marguerite A	Pacific Telephone
1942	Lerner Celia clk	Los Angeles Directory Co.
1933	FOX Milton M Bertha pharm Mrs Goldie Fox	Los Angeles Directory Co.
	OREILLY Marguerite A tchr City Schs	Los Angeles Directory Co.

S Cloverdale Ave

671 S Cloverdale Ave

Year	Uses	Source
2014	DES KOHAN	EDR Digital Archive
	DES KOHAN	EDR Digital Archive
2010	DES KOHAN	EDR Digital Archive
	DES KOHAN	EDR Digital Archive

S CLOVERDALE AVE

671 S CLOVERDALE AVE

Year	Uses	Source
2006	DESKOHAN	Haines Company, Inc.

S Cloverdale Ave

672 S Cloverdale Ave

Year	Uses	Source
2014	CLOVERDALE MARKET	EDR Digital Archive
	CLOVERDALE MARKET	EDR Digital Archive
2010	CLOVERDALE MARKET	EDR Digital Archive
	CLOVERDALE MARKET	EDR Digital Archive

FINDINGS

S CLOVERDALE AVE

672 S CLOVERDALE AVE

Year	Uses	Source
2006	CLOVERDALE	Haines Company, Inc.
	MARKET	Haines Company, Inc.

S Cloverdale Ave

676 S Cloverdale Ave

Year	Uses	Source
2014	CLOVERDALE SKIN & NAIL	EDR Digital Archive
	CLOVERDALE SKIN & NAIL	EDR Digital Archive
2010	CLOVERDALE SKIN & NAIL	EDR Digital Archive
	CLOVERDALE SKIN & NAIL	EDR Digital Archive

S CLOVERDALE AVE

676 S CLOVERDALE AVE

Year	Uses	Source
2006	CLOVERDALE	Haines Company, Inc.
	SKIN&NAIL	Haines Company, Inc.

S Cloverdale Ave

678 S Cloverdale Ave

Year	Uses	Source
2014	BEAUTY IMAGES	EDR Digital Archive
	BEAUTY IMAGES	EDR Digital Archive

S CLOVERDALE AVE

678 S CLOVERDALE AVE

Year	Uses	Source
2006	SUZANFELLMAN	Haines Company, Inc.

S Cloverdale Ave

680 S Cloverdale Ave

Year	Uses	Source
2014	RUNWAY SPORTS	EDR Digital Archive
	RUNWAY SPORTS	EDR Digital Archive

FINDINGS

S CLOVERDALE AVE

680 S CLOVERDALE AVE

Year	Uses	Source
2006	REPAIR	Haines Company, Inc.
	BROOKSSHOE	Haines Company, Inc.
	BROOKS ORTHPDC	Haines Company, Inc.

S Cloverdale Ave

682 S Cloverdale Ave

Year	Uses	Source
2014	CLOVERDALE CLEANERS	EDR Digital Archive
	NEW IMAGE CLEANER	EDR Digital Archive
	NEW IMAGE CLEANER	EDR Digital Archive
	CLOVERDALE CLEANERS	EDR Digital Archive
2010	NEW IMAGE CLEANER	EDR Digital Archive
	CLOVERDALE CLEANERS	EDR Digital Archive
	CLOVERDALE CLEANERS	EDR Digital Archive
	NEW IMAGE CLEANER	EDR Digital Archive

S CLOVERDALE AVE

682 S CLOVERDALE AVE

Year	Uses	Source
2006	New i MAGE	Haines Company, Inc.
	CLEANER	Haines Company, Inc.
1967	Cloverdale Clnrs & Dyers	Pacific Telephone
1962	Cloverdale Clnrs & Dyers	Pacific Telephone
1958	Cloverdale Clnrs & Dyers	Pacific Telephone

706 S CLOVERDALE AVE

Year	Uses	Source
1937	Stutsman Belle beauty shop	Los Angeles Directory Co.
1929	GREENE Lawrence jr collr	Los Angeles Directory Co.

712 S CLOVERDALE AVE

Year	Uses	Source
1929	COHN Mauten	Los Angeles Directory Co.

FINDINGS

716 S CLOVERDALE AVE

Year	Uses	Source
1929	Norlander Richd G Delthea bkpr LA FNT & S Bank	Los Angeles Directory Co.
	MILLER Foster F Bessie M v pres cashr West Side State Bank	Los Angeles Directory Co.

724 S CLOVERDALE AVE

Year	Uses	Source
1929	RILEY E C rest	Los Angeles Directory Co.
	r	Los Angeles Directory Co.

S COCHRAN AVE

602 S COCHRAN AVE

Year	Uses	Source
2006	No Current Listing	Haines Company, Inc.

603 S COCHRAN AVE

Year	Uses	Source
2006	BRITOElvia	Haines Company, Inc.
	CORNELLAPTS	Haines Company, Inc.
	THIBODUAU E Robert	Haines Company, Inc.
	SKJELLE Eva	Haines Company, Inc.
	BRUNSMANN Michael	Haines Company, Inc.
	HANSEN Lindsay J	Haines Company, Inc.
	NAJARYAN Gamik	Haines Company, Inc.
	PEREZ Sarena	Haines Company, Inc.
	RISERMelisa	Haines Company, Inc.
	SANDBERG Kristen E	Haines Company, Inc.
	SILVERShay	Haines Company, Inc.
	BOYD Philip	Haines Company, Inc.
	WILLIAMS D	Haines Company, Inc.
1942	SAUNDERS Elbert V Kaye asst mgr Four Star Theater	Los Angeles Directory Co.
1937	BATES Marguerite Mrs sten Murray Blank	Los Angeles Directory Co.
	JONES Barbara B slswn	Los Angeles Directory Co.
1933	Linton Genevieve Mrs ftr	Los Angeles Directory Co.
	MURPHY Vincent dentist	Los Angeles Directory Co.

FINDINGS

608 S COCHRAN AVE

Year	Uses	Source
2006	No Current Listing	Haines Company, Inc.

612 S COCHRAN AVE

Year	Uses	Source
2006	COCHRAN APTS	Haines Company, Inc.
	YOURNCasey	Haines Company, Inc.
	BAGLAEVA Inna	Haines Company, Inc.
	BURSE Km	Haines Company, Inc.
	CHAN L	Haines Company, Inc.
	COOKJessica	Haines Company, Inc.
	FABISZEWSKI Krslen	Haines Company, Inc.
	FINK Rachel	Haines Company, Inc.
	FISHER Mark	Haines Company, Inc.
	GOODMAN Kenne Uth	Haines Company, Inc.
	GUERRERA Palricda	Haines Company, Inc.
	HU Jing	Haines Company, Inc.
	JENKINS Jeffrey	Haines Company, Inc.
	AVALOS Robert	Haines Company, Inc.
	WEISMANJosh	Haines Company, Inc.
	PULJIC Sandra A	Haines Company, Inc.
	PEREZW	Haines Company, Inc.
	MAYOCK S	Haines Company, Inc.
	LEONARD Yolanda	Haines Company, Inc.
	LAKOS A Amos	Haines Company, Inc.
	KINNEYDon	Haines Company, Inc.
	Elizaheth	Haines Company, Inc.
	KIMMELMAN	Haines Company, Inc.
	KIM J	Haines Company, Inc.

614 S COCHRAN AVE

Year	Uses	Source
1942	HIRSCH Eug cameramn Paramount Pictures	Los Angeles Directory Co.

615 S COCHRAN AVE

Year	Uses	Source
2006	APARTMENTS	Haines Company, Inc.
	BENHAMON Doran	Haines Company, Inc.
	TALIAZANon	Haines Company, Inc.

FINDINGS

Year	Uses	Source
2006	DROKE Joyce	Haines Company, Inc.
	SANTIAGO Melissa	Haines Company, Inc.
	DADON Galit	Haines Company, Inc.
1976	Lotker Eva	Pacific Telephone

618 S COCHRAN AVE

Year	Uses	Source
1937	Will Aleofia G prin Will Shorthand School	Los Angeles Directory Co.

619 S COCHRAN AVE

Year	Uses	Source
2006	APARTMENTS	Haines Company, Inc.
	BARUCH Uziel	Haines Company, Inc.
	ZALCMAN James	Haines Company, Inc.
	GORRY Susan	Haines Company, Inc.
	WEISS David	Haines Company, Inc.
	CREMIDAS Cary	Haines Company, Inc.

625 S COCHRAN AVE

Year	Uses	Source
2006	BURGESS Melissa	Haines Company, Inc.
1976	Bonchek P	Pacific Telephone

626 S COCHRAN AVE

Year	Uses	Source
2006	THOMSON Monique	Haines Company, Inc.
	LOPEZSandra	Haines Company, Inc.
1958	Sterling Beatrice	Pacific Telephone

630 S COCHRAN AVE

Year	Uses	Source
2006	ROBINSON Dustiney	Haines Company, Inc.
	COCHRAN	Haines Company, Inc.
	ALTURAlan	Haines Company, Inc.
	ANCHETALino	Haines Company, Inc.
	BARASH Diana	Haines Company, Inc.
	CARPENTER Jacob	Haines Company, Inc.
	HUWELA	Haines Company, Inc.
	630 COCHRAN APTS	Haines Company, Inc.

FINDINGS

Year	Uses	Source
1937	ARNOLD Ivan C asst slsmgr Tarr & Mc Comb Oil Co	Los Angeles Directory Co.
1929	BERGIN W M Mary real est	Los Angeles Directory Co.
	OVERMAN LEE Real Estate Loans Mortgages Trust Deeds	Los Angeles Directory Co.
	h	Los Angeles Directory Co.
	SILVERBERG Milton H Mildred lawyer	Los Angeles Directory Co.
	Waddington W E Leila h	Los Angeles Directory Co.

631 S COCHRAN AVE

Year	Uses	Source
2006	WEINERJenny	Haines Company, Inc.
	RAPHAEL Michael	Haines Company, Inc.
1933	COX Hazel slswn	Los Angeles Directory Co.

636 S COCHRAN AVE

Year	Uses	Source
2006	APARTMENTS	Haines Company, Inc.
	BANDAI Mitsuko	Haines Company, Inc.
	BRESLAU Jeremy	Haines Company, Inc.
	YARANON B Henry	Haines Company, Inc.
	MCNERNEY Sharon	Haines Company, Inc.
	MORLEYBrigide A	Haines Company, Inc.
	NOURIAN Kevin	Haines Company, Inc.
	SHINSANGEUN	Haines Company, Inc.
	LARAJessika	Haines Company, Inc.
1933	Estes Mae beauty opr	Los Angeles Directory Co.

639 S COCHRAN AVE

Year	Uses	Source
2006	APARTMENTS	Haines Company, Inc.
	JAMES Bobby	Haines Company, Inc.
	ZUNSER Randy	Haines Company, Inc.
	SOTO Erc	Haines Company, Inc.
	ZORZOUAnna	Haines Company, Inc.
	LOYD C P	Haines Company, Inc.

FINDINGS

S Cochran Ave

642 S Cochran Ave

Year	Uses	Source
2014	STEPHEN PELTIER	EDR Digital Archive
	STEPHEN PELTIER	EDR Digital Archive
2010	DINA LORIE	EDR Digital Archive
	DINA LORIE	EDR Digital Archive

S COCHRAN AVE

642 S COCHRAN AVE

Year	Uses	Source
2006	APARTMENTS	Haines Company, Inc.
	BAEHRENS BIlaize	Haines Company, Inc.
	KORZENIOWSKI Abel	Haines Company, Inc.
	SOMMER Melanie M	Haines Company, Inc.
	SOMERS Noelle	Haines Company, Inc.
	SERRI Sabrina	Haines Company, Inc.
	ROBINSON John	Haines Company, Inc.
1937	BARBER Burt H Clara E mgr Cline Piano Co	Los Angeles Directory Co.

643 S COCHRAN AVE

Year	Uses	Source
2006	NGUYEN Kathdne	Haines Company, Inc.
1937	NEWMAN N A Naomi sten E W Axe & Co	Los Angeles Directory Co.
	Dobris Saml Jean pres Ruby Hat Co	Los Angeles Directory Co.
	Dobris Jean Mrs sec Ruby Hat Co	Los Angeles Directory Co.

S Cochran Ave

649 S Cochran Ave

Year	Uses	Source
2014	LISA SCHULTZ	EDR Digital Archive
	LISA SCHULTZ	EDR Digital Archive
2010	LISA SCHULTZ	EDR Digital Archive
	LISA SCHULTZ	EDR Digital Archive

FINDINGS

S COCHRAN AVE

649 S COCHRAN AVE

Year	Uses	Source
2006	BOWDENNIcolas K	Haines Company, Inc.
	Wi LLISJaye	Haines Company, Inc.

S Cochran Ave

650 S Cochran Ave

Year	Uses	Source
2014	GREAT PATIENCE ZEN STITCHERY	EDR Digital Archive
	GREAT PATIENCE ZEN STITCHERY	EDR Digital Archive
2010	ADVENTURE NEW MEDIA LLC	EDR Digital Archive
	ADVENTURE NEW MEDIA LLC	EDR Digital Archive

S COCHRAN AVE

650 S COCHRAN AVE

Year	Uses	Source
2006	CONNIFFYuko P	Haines Company, Inc.
	Oemadena	Haines Company, Inc.
	QUINTEROS	Haines Company, Inc.
	KIRKPATRICKRobin	Haines Company, Inc.
	GARNIER Chrlsflnei M	Haines Company, Inc.
1933	WILLIAMSON Wallace mgr Hollywood Boot Shop	Los Angeles Directory Co.

S Cochran Ave

656 S Cochran Ave

Year	Uses	Source
2014	TEE TEE ENTERTAINMENT LLC	EDR Digital Archive
	TEE TEE ENTERTAINMENT LLC	EDR Digital Archive
2010	JAYE STACY J ENTERTAINMENT	EDR Digital Archive
	JAYE STACY J ENTERTAINMENT	EDR Digital Archive
	TOP STAR MOVING INC	EDR Digital Archive
	ELITE MOVING AND PACKING SVCS	EDR Digital Archive
	TOP STAR MOVING INC	EDR Digital Archive
	ELITE MOVING AND PACKING SVCS	EDR Digital Archive

FINDINGS

S COCHRAN AVE

656 S COCHRAN AVE

Year	Uses	Source
2006	MEDINAAntonio	Haines Company, Inc.
	GREEN Marin A	Haines Company, Inc.

S Cochran Ave

657 S Cochran Ave

Year	Uses	Source
2010	PRODIGY ENTERTAINMENT INC	EDR Digital Archive
	CCCLA	EDR Digital Archive
	PRODIGY ENTERTAINMENT INC	EDR Digital Archive
	CCCLA	EDR Digital Archive

S COCHRAN AVE

657 S COCHRAN AVE

Year	Uses	Source
2006	APARTMENTS	Haines Company, Inc.
	BARDAN Aice	Haines Company, Inc.
	FARGHALLIN	Haines Company, Inc.
	MELKUMIAN Alex	Haines Company, Inc.
	TURMAN Linda	Haines Company, Inc.
	WEINER Gabriel	Haines Company, Inc.
	WELLS Susie	Haines Company, Inc.
	LITTRELL Moreaen	Haines Company, Inc.
1933	Firestone Fred Ella slsmn M M Kindler	Los Angeles Directory Co.
1929	LAKE Edith phone opr	Los Angeles Directory Co.

S Cochran Ave

660 S Cochran Ave

Year	Uses	Source
2014	MICHELLE ROSSI INC	EDR Digital Archive
	660 COCHRAN LLC	EDR Digital Archive
2010	660 COCHRAN LLC	EDR Digital Archive
	MICHELLE ROSSI INC	EDR Digital Archive

FINDINGS

S COCHRAN AVE

660 S COCHRAN AVE

Year	*Uses*	*Source*
2006	WALKER Alna	Haines Company, Inc.

S Cochran Ave

660 S Cochran Ave

Year	*Uses*	*Source*
2006	WALKER Alna	Haines Company, Inc.
2000	JACKSON Andrew G	Haines & Company
	MANDEL David	Haines & Company
	RUSSELL Maureen	Haines & Company
	WINE E	Haines & Company
1990	GILBERT NINA	Pacific Bell
1986	CANDLER THEODIS JR	Pacific Bell
	REBECCA BLUMBERG	Pacific Bell
	TIEMAN ROBT	Pacific Bell
	TYSON AKILL	Pacific Bell
1981	AUBUCHON L	Pacific Telephone
	BRAINARD M M	Pacific Telephone
	CANDLER THEODIS JR	Pacific Telephone
	DAN	Pacific Telephone
	HOUGHTON MICKEY	Pacific Telephone
	LAFONTAINE KIM	Pacific Telephone
	MAXWELL TOM G JR	Pacific Telephone
	SIVERS MICHAEL	Pacific Telephone
1951	Cochrn	Pacific Telephone & Telegraph Co.
	Zaklad Esther	Pacific Telephone & Telegraph Co.
	Goodkin Rose r	Pacific Telephone & Telegraph Co.
	Braverman Sarah Mrs	Pacific Telephone & Telegraph Co.
	Lawrence Howard R r	Pacific Telephone & Telegraph Co.
	Raymond Hilda R Mrs r	Pacific Telephone & Telegraph Co.
	Mitchell Gwendolyn Mrs	Pacific Telephone & Telegraph Co.
	Regal Rae r	Pacific Telephone & Telegraph Co.
	Flynn Dorothy r	Pacific Telephone & Telegraph Co.
	Paskowitz Olga r	Pacific Telephone & Telegraph Co.
	Roehl Don J r	Pacific Telephone & Telegraph Co.
	Goodman Bertha Mrs r	Pacific Telephone & Telegraph Co.

FINDINGS

Year	Uses	Source
1951	Crow M W r	Pacific Telephone & Telegraph Co.
	Grod Rebecca	Pacific Telephone & Telegraph Co.
	Newmark Dora r	Pacific Telephone & Telegraph Co.
1942	APPEL Abr	Los Angeles Directory Co.
	Berger Alice Y beauty opr	Los Angeles Directory Co.
	Birchall Fred W Grace	Los Angeles Directory Co.
	CONWAY Floral M sten	Los Angeles Directory Co.
	Crichfield Jos	Los Angeles Directory Co.
	EVANS Caroline Mrs mgr Florentine K Apts	Los Angeles Directory Co.
	EVANS David J Caroline	Los Angeles Directory Co.
	EVANS David J jr clk	Los Angeles Directory Co.
	Florentine K Apartments	Los Angeles Directory Co.
	FLYNN Dorothy sten	Los Angeles Directory Co.
	GLENN Otto mech	Los Angeles Directory Co.
	HOFF Virginia sten Leo P Schaefer Co	Los Angeles Directory Co.
	HUGHES Roy Wilda slsmn	Los Angeles Directory Co.
	Kleinau Alice V buyer CDG Co	Los Angeles Directory Co.
	Kleinau Carl H Alice slsmn Desmonds	Los Angeles Directory Co.
	Lepschat May slswn	Los Angeles Directory Co.
	LEWIS Leverette sten	Los Angeles Directory Co.
	Murdock Betty beauty opr	Los Angeles Directory Co.
	MURDOCK Helen Mrs	Los Angeles Directory Co.
	Pollaschek Olive	Los Angeles Directory Co.
	REGAL Rae sten	Los Angeles Directory Co.
	RILEY Maude P sten	Los Angeles Directory Co.
	Rose Anne bkpr Acme Felt Wks	Los Angeles Directory Co.
	Stepner Melvin slsmn	Los Angeles Directory Co.
	STERN Rae Mrs	Los Angeles Directory Co.
	STERN Sol slsmn	Los Angeles Directory Co.

S COCHRAN AVE

660 S COCHRAN AVE

Year	Uses	Source
1937	Pekarsky Louis Florence editor Bnai Brith Messenger	Los Angeles Directory Co.

FINDINGS

S Cochran Ave

660 S Cochran Ave

Year	*Uses*	*Source*
1937	ALDRICH Fred Martha	Los Angeles Directory Co.
	Boltz Cath Mrs	Los Angeles Directory Co.
	Boltz Josephine E office sec Maintenance Acceptace Corp	Los Angeles Directory Co.
	Burchall Jos	Los Angeles Directory Co.
	COHEN Edwin clk	Los Angeles Directory Co.
	COHEN Frank J Dean slsmn Federal Outfitting Co	Los Angeles Directory Co.
	CONNER Chas C	Los Angeles Directory Co.
	CONWAY Dorothy	Los Angeles Directory Co.
	CONWAY Floral Mrs	Los Angeles Directory Co.
	Crichfield Jos Mrs	Los Angeles Directory Co.
	Crichfield Willedith	Los Angeles Directory Co.
	Evans Carolyne Mrs mgr Florentine K Apts	Los Angeles Directory Co.
	EVANS David J Carolyne	Los Angeles Directory Co.
	EVANS David J ir slsmn Union Oil Co	Los Angeles Directory Co.
	Florentine K Apartments	Los Angeles Directory Co.
	FORD John Ann	Los Angeles Directory Co.
	Gross Golan Mrs	Los Angeles Directory Co.
	Gross Jolan slswn	Los Angeles Directory Co.
	Gross Wm	Los Angeles Directory Co.
	Hiveley Herbt L Lucile creditmn Le Roy Diamond Co	Los Angeles Directory Co.
	Kochman Gussie Mrs	Los Angeles Directory Co.
	Kochman Harry W slsmn	Los Angeles Directory Co.
	MOORE Jesse L Fay mgr A G Bartlett Bldg	Los Angeles Directory Co.
	MULHOLLAND Betty Mrs	Los Angeles Directory Co.
	Rowell Ray Nancy	Los Angeles Directory Co.
	Weiner Abe D Bertha slsmn Desmonds	Los Angeles Directory Co.
	WINER Albt D Bertha	Los Angeles Directory Co.
	Pekarsky Louis Florence editor Bnai Brith Messenger	Los Angeles Directory Co.

FINDINGS

S COCHRAN AVE

660 S COCHRAN AVE

Year	Uses	Source
1933	Kochman Ben M lawyer	Los Angeles Directory Co.

S Cochran Ave

660 S Cochran Ave

Year	Uses	Source
1933	Kochman Ben M lawyer	Los Angeles Directory Co.
	Handwork May H clk	Los Angeles Directory Co.
	MANN Juanita O clk City Bd of Educ	Los Angeles Directory Co.
1929	Belzer Edna L supvr nurse City Health Dept	Los Angeles Directory Co.
	Buckham Stafford Eliz slsmn	Los Angeles Directory Co.
	COAN Wm	Los Angeles Directory Co.
	DEAN Marie office mgr Metropolitan Coml Service	Los Angeles Directory Co.
	FLYNN Frank F	Los Angeles Directory Co.
	Hoopes John	Los Angeles Directory Co.
	HYDE Bernice sten	Los Angeles Directory Co.
	JOHNSTON Hazel phone opr	Los Angeles Directory Co.
	Julier John slsmn	Los Angeles Directory Co.
	KLEIN Rosella steis	Los Angeles Directory Co.
	KLEIN Wm slsmn	Los Angeles Directory Co.
	Mc DONALD Michl waites	Los Angeles Directory Co.
	ROWE Wm h	Los Angeles Directory Co.
	SHELL John L Dorothy slsmn h	Los Angeles Directory Co.
	TRAYLOR Louis W h	Los Angeles Directory Co.
	Woolrich Harriette beauty opr r	Los Angeles Directory Co.

665 S Cochran Ave

Year	Uses	Source
2014	LES EVENEMENTS CO	EDR Digital Archive
	STEPHANIE COOPER PHOTOGRAPHY	EDR Digital Archive
2010	POP CASUALTY LLC	EDR Digital Archive
	HOME GROWN STORE	EDR Digital Archive

FINDINGS

S COCHRAN AVE

665 S COCHRAN AVE

Year	Uses	Source
2006	ROERS David	Haines Company, Inc.
	COCHRAN APTS	Haines Company, Inc.
	AFFRONTI Michelle	Haines Company, Inc.
	CASTRO Silvia	Haines Company, Inc.
	HOANG Nathalie	Haines Company, Inc.
	MCDERMOTTTBrett	Haines Company, Inc.
	RIZVIZahilk	Haines Company, Inc.
	TAYLORJe	Haines Company, Inc.

S Cochran Ave

665 S Cochran Ave

Year	Uses	Source
2006	COCHRAN APTS	Haines Company, Inc.
	AFFRONTI Michelle	Haines Company, Inc.
	CASTRO Silvia	Haines Company, Inc.
	HOANG Nathalie	Haines Company, Inc.
	MCDERMOTTTBrett	Haines Company, Inc.
	RIZVIZahilk	Haines Company, Inc.
	ROERS David	Haines Company, Inc.
	TAYLORJe	Haines Company, Inc.
2000	COCHRAN APTS ALFORD Jo N	Haines & Company
	GODIO Laura	Haines & Company
	LIN Teresa Y	Haines & Company
	PADILLA Todd	Haines & Company
	PRINTZ Stephanie N	Haines & Company
	ROBERTSON Claisalia	Haines & Company
	SEKIGUCHI Chisato	Haines & Company
	SINOHUIZ Gabriel M	Haines & Company
	STERN Jana	Haines & Company
	TUCKER Patricia J	Haines & Company
	WADLEY Jeff A	Haines & Company
	WALLAERT Thibaud F	Haines & Company
	ZEIDE Alex	Haines & Company

FINDINGS

S COCHRAN AVE

665 S COCHRAN AVE

Year	*Uses*	*Source*
1990	BELL REVA	Pacific Bell

S Cochran Ave

665 S Cochran Ave

Year	*Uses*	*Source*
1990	BELL REVA	Pacific Bell
	BARTHOLOMEW BERT	Pacific Bell
	COOPER M	Pacific Bell
	EVANS K	Pacific Bell
	GONZALEZ RAFAEL	Pacific Bell
	MILLER DANIEL	Pacific Bell
	MILLER EUNICE R	Pacific Bell
	MURPHY VI	Pacific Bell
	MYERS EDDIE	Pacific Bell
	OSTERMAN MARY	Pacific Bell
	PLATOW GILDA	Pacific Bell
	RING SHELBY	Pacific Bell
	SILBERMAN LILLIAN	Pacific Bell
	SPOCK S	Pacific Bell
	STEDMAN TIM	Pacific Bell
	STINCHFIELD CINDY	Pacific Bell
	THEAN ANDRIAN	Pacific Bell
1986	BELL REVA	Pacific Bell
	COOPER M	Pacific Bell
	FEIT SAUL K	Pacific Bell
	GUBER FRANK	Pacific Bell
	JOHNSON W	Pacific Bell
	MACIAS FRANCISCO	Pacific Bell
	MILLER EUNICE R	Pacific Bell
	MURPHY VI	Pacific Bell
	MYERS EDDIE	Pacific Bell
	OSTERMAN MARY	Pacific Bell
	PLATOW GILDA	Pacific Bell
	POLOGAR A A	Pacific Bell
	SHEPHERD LEON H	Pacific Bell

FINDINGS

Year	Uses	Source
1986	SILBERMAN LILLIAN	Pacific Bell
	SPOCK S	Pacific Bell
1981	BARNETT ANNA MRS	Pacific Telephone
	BELL REVA	Pacific Telephone
	COOPER M	Pacific Telephone
	FEIT SAUL K	Pacific Telephone
	FERRY H	Pacific Telephone
	GUBER FRANK	Pacific Telephone
	HOIG J	Pacific Telephone
	LEVINE S	Pacific Telephone
	LICHTERMAN S	Pacific Telephone
	MACIAS FRANCISCO	Pacific Telephone
	MILLER EUNICE R	Pacific Telephone
	MURPHY VI	Pacific Telephone
	MYERS EDDIE	Pacific Telephone
	NEWMAN L	Pacific Telephone
	OSTERMAN MARY	Pacific Telephone
	PLATOW GILDA	Pacific Telephone
	RABINOFF HARRY	Pacific Telephone
	RAFFERTY GEO	Pacific Telephone
	SCHWARTZ BEN	Pacific Telephone
	SEIFER R	Pacific Telephone
	SHAMSKY ANNA	Pacific Telephone
	SILBERMAN LILLIAN	Pacific Telephone
	SIMON ROBT J	Pacific Telephone
	SPECK S	Pacific Telephone
	TORON L	Pacific Telephone
	WILLIAMSON M A	Pacific Telephone
1951	Cochrn	Pacific Telephone & Telegraph Co.
	Dupont Jean G Mrs	Pacific Telephone & Telegraph Co.
	Creviston Virginia A r	Pacific Telephone & Telegraph Co.
	Stein Minnie r	Pacific Telephone & Telegraph Co.
	Schneider Mae L r	Pacific Telephone & Telegraph Co.
	Rauch Sylvia r	Pacific Telephone & Telegraph Co.
	Hallwerck Jean r	Pacific Telephone & Telegraph Co.
	Beeman Nancy Mrs r	Pacific Telephone & Telegraph Co.
	Daniels H R r	Pacific Telephone & Telegraph Co.
	Levine Ann Mrs r	Pacific Telephone & Telegraph Co.

FINDINGS

Year	Uses	Source
1951	Morris Mamie Mrs r	Pacific Telephone & Telegraph Co.
	Glazer H L r	Pacific Telephone & Telegraph Co.
	Jamison Marian r	Pacific Telephone & Telegraph Co.
	Barzilay Tessie Mrs r	Pacific Telephone & Telegraph Co.
	Favrow L r	Pacific Telephone & Telegraph Co.
	Ryan Ann r	Pacific Telephone & Telegraph Co.
	Jones Jack C r	Pacific Telephone & Telegraph Co.
	Bernhard Jeanne A r	Pacific Telephone & Telegraph Co.
	Singer Ruth r	Pacific Telephone & Telegraph Co.
	Goldman Diana r	Pacific Telephone & Telegraph Co.
	Goldman Eve r	Pacific Telephone & Telegraph Co.
	Aller J	Pacific Telephone & Telegraph Co.
	Schoenburg Betty Mrs r	Pacific Telephone & Telegraph Co.
	Miner Geo H Mrs r	Pacific Telephone & Telegraph Co.
	Safer Bessie r	Pacific Telephone & Telegraph Co.
	Terry Stuart A r	Pacific Telephone & Telegraph Co.
	Heuring Beth r	Pacific Telephone & Telegraph Co.
	Ligier Leon A r	Pacific Telephone & Telegraph Co.
	Phillips M G r	Pacific Telephone & Telegraph Co.
	Peters David r	Pacific Telephone & Telegraph Co.
	Perlberg Reba K r	Pacific Telephone & Telegraph Co.
	Oreck Annie S r	Pacific Telephone & Telegraph Co.
	Moss Tena Mrs r	Pacific Telephone & Telegraph Co.
	Malickson Rose K r	Pacific Telephone & Telegraph Co.
	Pink Ghisella Mrs r	Pacific Telephone & Telegraph Co.
	Berger Malvina r	Pacific Telephone & Telegraph Co.
	Spanier Michael r	Pacific Telephone & Telegraph Co.

S COCHRAN AVE

665 S COCHRAN AVE

Year	Uses	Source
1942	GRAHAM Marie M slswn	Los Angeles Directory Co.

S Cochran Ave

665 S Cochran Ave

Year	Uses	Source
1942	BERNARD Robt E Jeanne USA	Los Angeles Directory Co.

FINDINGS

Year	Uses	Source
1942	Boydstun Chas	Los Angeles Directory Co.
	BROWN Neta Mrs aten	Los Angeles Directory Co.
	CHAPMAN Annette	Los Angeles Directory Co.
	Danto Anthony	Los Angeles Directory Co.
	Doctorow Florence slswn	Los Angeles Directory Co.
	Favrow Lillian Mrs	Los Angeles Directory Co.
	Fenberg Sadye Mrs	Los Angeles Directory Co.
	FINN Gertrude Mrs sten	Los Angeles Directory Co.
	Frank Fred M Ann slsmn	Los Angeles Directory Co.
	Frankenstein Helen	Los Angeles Directory Co.
	FREEDMAN Robt M	Los Angeles Directory Co.
	FREEDMAN Wm B eng Cannon Electric Development Co	Los Angeles Directory Co.
	FRIEDMAN Maurice wood carver	Los Angeles Directory Co.
	Goldman Diana buyer I Miller Co	Los Angeles Directory Co.
	Goldman Eva sten	Los Angeles Directory Co.
	Gorin M Blanche Mrs	Los Angeles Directory Co.
	GRAHAM Martin A	Los Angeles Directory Co.
	HART Lillian sten	Los Angeles Directory Co.
	HART Sophie Mrs	Los Angeles Directory Co.
	HARVEY Margt Mrs	Los Angeles Directory Co.
	Inselbuch Simon Lillian shoes	Los Angeles Directory Co.
	Jackler Albt P slsmn	Los Angeles Directory Co.
	KNIGHT Molly sten	Los Angeles Directory Co.
	Laudato Ray	Los Angeles Directory Co.
	LEVIN Gussie wid Saml	Los Angeles Directory Co.
	Mandolope Peter mech	Los Angeles Directory Co.
	Manners Dorothy sten	Los Angeles Directory Co.
	Manners Mary sten	Los Angeles Directory Co.
	MARSH Harry slsmn	Los Angeles Directory Co.
	MEYERS Leah R Mrs	Los Angeles Directory Co.
	MEYERS Marguerite sten	Los Angeles Directory Co.
	MURRAY Eliz Mrs	Los Angeles Directory Co.
	ONEILL Dorothy sten	Los Angeles Directory Co.
	PAUL Bobbye clk	Los Angeles Directory Co.
	Paulin Rosemary htel opr	Los Angeles Directory Co.
	REED Bobbye priv sec UCSCo	Los Angeles Directory Co.
	REED Kenneth A Anna C driver	Los Angeles Directory Co.
	REED Paul clk	Los Angeles Directory Co.

FINDINGS

Year	Uses	Source
1942	REED Roberta P	Los Angeles Directory Co.
	ROBERTS Marvin slsmn	Los Angeles Directory Co.
	Rosen Anna Mrs	Los Angeles Directory Co.
	Rosenberg Benj Fanny	Los Angeles Directory Co.
	Rosenberg Harry slsmn	Los Angeles Directory Co.
	RYAN Ann sten	Los Angeles Directory Co.
	Schoenburg Betty Mrs	Los Angeles Directory Co.
	Schoenburg Shirley	Los Angeles Directory Co.
	SCOTT Faye sten	Los Angeles Directory Co.
	SCOTT Linda	Los Angeles Directory Co.
	Siple Vernon K acct	Los Angeles Directory Co.
	Wilshire Cochran Apartments	Los Angeles Directory Co.
	Winterburn Mary Mrs	Los Angeles Directory Co.
	GRAHAM Marie M slswn	Los Angeles Directory Co.

S COCHRAN AVE

665 S COCHRAN AVE

Year	Uses	Source
1937	HARRIS Le Roy real est broker Wilshire blvd at Plymouth blvd	Los Angeles Directory Co.
	Mason Ann E clk	Los Angeles Directory Co.

S Cochran Ave

665 S Cochran Ave

Year	Uses	Source
1937	HARRIS Le Roy real est broker Wilshire blvd at Plymouth blvd	Los Angeles Directory Co.
	Mason Ann E clk	Los Angeles Directory Co.
	Abrams Chas Virginia	Los Angeles Directory Co.
	Backerman Willard R restrmn	Los Angeles Directory Co.
	BROWN Dorothy sten	Los Angeles Directory Co.
	BROWN Neta C Mrs	Los Angeles Directory Co.
	CHRISTENSEN Geo P clk	Los Angeles Directory Co.
	DALEY Eug P Patricia dept supt Broadway Dept Store	Los Angeles Directory Co.
	Dellinger C P	Los Angeles Directory Co.
	Dellinger Gladys sten Guasti Gruhi	Los Angeles Directory Co.
	FOGELMAN Phil Blanche clk	Los Angeles Directory Co.

FINDINGS

Year	Uses	Source
1937	FREEDMAN Harry	Los Angeles Directory Co.
	FRIEDMAN Maurice Rose clk	Los Angeles Directory Co.
	Goldstein Anne slswn	Los Angeles Directory Co.
	Hess Artlh Frieda slsmn Alexander & Baum	Los Angeles Directory Co.
	Hurtley Greay mot pict opr	Los Angeles Directory Co.
	JAMISON Walter U	Los Angeles Directory Co.
	Krogel Fred Lillian	Los Angeles Directory Co.
	Malina A	Los Angeles Directory Co.
	Manners Mary clk	Los Angeles Directory Co.
	MARX Harry	Los Angeles Directory Co.
	MARX Robt	Los Angeles Directory Co.
	Mc CORMICK Jas H serv sta atdt	Los Angeles Directory Co.
	Mc CORMICK Bay A Mc Cormicks Gilmore Service	Los Angeles Directory Co.
	Mc CORMICK Ruth A sten O C Field Gasoline Corp	Los Angeles Directory Co.
	Mc MILLAN Betty	Los Angeles Directory Co.
	Mc MILLAN R F	Los Angeles Directory Co.
	Melnick Evelyn br mgr Benson Inc	Los Angeles Directory Co.
	MITCHELL Saml	Los Angeles Directory Co.
	RICHARDSON Lorine E clk	Los Angeles Directory Co.
	ROBBINS Philip E	Los Angeles Directory Co.
	ROWEN John O	Los Angeles Directory Co.
	Rutaford Wm A Ann pntr	Los Angeles Directory Co.
	RYAN Ann C sten Pac States Sav & Loan Co	Los Angeles Directory Co.
	RYAN Aquer	Los Angeles Directory Co.
	SHAPIRO Jos	Los Angeles Directory Co.
	SIMON Sigmond Mrs	Los Angeles Directory Co.
	SIMS Meyer	Los Angeles Directory Co.
	Simstein Meyer Bess agt Met Life Ins Co	Los Angeles Directory Co.
	Tyan Morris slsmn Mrs Sarah Braverman	Los Angeles Directory Co.
	Tyan Murry J Jeanette slsmn	Los Angeles Directory Co.
	Ve Lascoy Conela	Los Angeles Directory Co.
	WHITE Chas	Los Angeles Directory Co.
	WHITE Frank	Los Angeles Directory Co.
	WILSHIRE Cochran Apartments	Los Angeles Directory Co.

FINDINGS

S COCHRAN AVE

665 S COCHRAN AVE

Year	Uses	Source
1933	HINCKLEY Cora S wid W O sten	Los Angeles Directory Co.

S Cochran Ave

665 S Cochran Ave

Year	Uses	Source
1933	HINCKLEY Cora S wid W O sten	Los Angeles Directory Co.
	BEECHER K P	Los Angeles Directory Co.
	Binder C P	Los Angeles Directory Co.
	Binder Chas P ins agt	Los Angeles Directory Co.
	BLAKE H A	Los Angeles Directory Co.
	Brammer Hazel	Los Angeles Directory Co.
	Brininger Chas W Marie	Los Angeles Directory Co.
	Brownson Orestes A	Los Angeles Directory Co.
	Crandall C F	Los Angeles Directory Co.
	De Lamater Dorothy	Los Angeles Directory Co.
	Denman C C	Los Angeles Directory Co.
	DIAMOND Jack Betty	Los Angeles Directory Co.
	FLEMING T A	Los Angeles Directory Co.
	Frohlich Saml	Los Angeles Directory Co.
	Gorov J J	Los Angeles Directory Co.
	HAMLIN Constance nurse Co Healt Dept	Los Angeles Directory Co.
	HARRIS L	Los Angeles Directory Co.
	HESS Arth Frieda slsmn Holm & Nathan	Los Angeles Directory Co.
	HOLLAND Wm M	Los Angeles Directory Co.
	HOWELL Merle manicurist	Los Angeles Directory Co.
	Irving Carroll M	Los Angeles Directory Co.
	Jacobs A C	Los Angeles Directory Co.
	Jell Arth	Los Angeles Directory Co.
	KAUFMAN Moe	Los Angeles Directory Co.
	KELLY Frank	Los Angeles Directory Co.
	Kidd A Ray	Los Angeles Directory Co.
	LEVIN Bernard clk	Los Angeles Directory Co.
	LEVITT Albt	Los Angeles Directory Co.
	LEVITT Chas	Los Angeles Directory Co.
	Moreton John B Emma I	Los Angeles Directory Co.

FINDINGS

Year	Uses	Source
1933	MYERS M	Los Angeles Directory Co.
	PARKER Walter F auto mech	Los Angeles Directory Co.
	Robbin Jeannette Mrs mgr Wilshire Cochran Apts	Los Angeles Directory Co.
	Robbin Maurice Jeannette slsmn Rosenblum Sons & Co	Los Angeles Directory Co.
	ROSE Kenneth L Sarah L	Los Angeles Directory Co.
	RYAN Agnes	Los Angeles Directory Co.
	SADLER A F	Los Angeles Directory Co.
	SHORT Dorothy	Los Angeles Directory Co.
	Stemper Mary E Mrs	Los Angeles Directory Co.
	WILSHIRE Cochran Apartments	Los Angeles Directory Co.

S WILSHIRE BLVD

5455 S WILSHIRE BLVD

Year	Uses	Source
1986	JNEX INC	Pacific Bell
1981	WP TEMPS	Pacific Telephone
	TRAFFIC MANAGERS CONFERENCE OF CALIF	Pacific Telephone
	KATZ MICHAEL I KATZ & BLOCK ATTYS	Pacific Telephone
	KLA FORKLIFT	Pacific Telephone
	JENSEN MAURICE H CPA	Pacific Telephone
1976	Shapiro Harry atty	Pacific Telephone
	Resnick Harry E atty	Pacific Telephone
	Bjornlie Conrad T Johnson Bjornlie & Merritt attys	Pacific Telephone
	Shapiro & Finn attys	Pacific Telephone
1967	NEW ORIENT EXPRESS INC	Pacific Telephone
	California Genl Data Processing	Pacific Telephone
	Allied Auto Parks	Pacific Telephone
1962	WASH AIRE HYGIENIC TOLET SEAT	Pacific Telephone

W WILSHIRE BLVD

5409 W WILSHIRE BLVD

Year	Uses	Source
1981	WAREHOUSE PRINTING & COPY CENTER	Pacific Telephone

FINDINGS

WILSHIRA BLVD

5410 WILSHIRA BLVD

Year	Uses	Source
1981	IVIE LYNN DESIGNER BUILDER	Pacific Telephone

WILSHIRE

5425 WILSHIRE

Year	Uses	Source
1981	ROMAN FOOD MKT	Pacific Telephone

5455 WILSHIRE

Year	Uses	Source
1986	INTV	Pacific Bell
	NITOURS NAWAS INTERNATIONAL TRAVEL SERVICE INC	Pacific Bell

Wilshire Blvd

5363 Wilshire Blvd

Year	Uses	Source
2006	TRAVEL LENDING	Haines Company, Inc.
2000	EXCLUSIVE EMPLOYMENT CENTER	Haines & Company
1991	MIRACLE MILE HEARING AID CENTER	Pacific Bell
	MIRACLE MILE HEARING AID CENTER	Pacific Bell
1990	BERKE MARVIN MIRACLE MILE HEARING AID CENTER	Pacific Bell
	MIRACLE MILE HEARING AID CENTER	Pacific Bell
1986	BERKE MARVIN MIRACLE MILE HEARING AID CENTER	Pacific Bell
	MIRACLE MILE HEARING AID CENTER	Pacific Bell
1985	MIRACLE MILE HEARING AID CENTER	Pacific Bell
1981	BERKE MARVIN MIRACLE MILE HEARING AID CENTER	Pacific Telephone
	MIRACLE MILE HEARING AID CENTER	Pacific Telephone
1980	Miracle Mile Hearing Aid Center	Pacific Telephone
1976	Ceramic Scope magzn	Pacific Telephone
	MIRACLE MILE HEARING AID CENTER	Pacific Telephone
1975	MIRACLE MILE HEARING AID CENTER	Pacific Telephone
1971	Miracle Mile Hearing Aid Center	Pacific Telephone
1967	Sonotone of L A Wilshire hearng aids	Pacific Telephone

Year	Uses	Source
1965	COMMONWEALTH IMPORTS LTD	Pacific Telephone
1962	Bennys of Hong Kong	Pacific Telephone
1951	Wilshr Pauline womens wearng apprl	Pacific Telephone & Telegraph Co.

WILSHIRE BLVD

5373 WILSHIRE BLVD

Year	Uses	Source
2006	DYSONNAHAIR	Haines Company, Inc.
	STUDIO	Haines Company, Inc.
	TERI DYSONS HAIR	Haines Company, Inc.
2000	DYSONNA HAIR STUDIO HAIR DEANA	Haines & Company
	TIFFANY AT DYSONNA HAIR STUDIO	Haines & Company
	TOYAN DAVIS	Haines & Company
	DYSONNA HAIR STUDIO	Haines & Company
	DYSONNA HAIR S	Haines & Company
1976	U S Beautiful	Pacific Telephone
	West African Products Co	Pacific Telephone
1962	WESTERN UNION TELEGRAPH CO Branch Offices	Pacific Telephone
1942	HIRSCH Jack D Clara S clo	Los Angeles Directory Co.
1937	Central Station Central Av at Fifth	Los Angeles Directory Co.

5374 WILSHIRE BLVD

Year	Uses	Source
1951	Wilshr Davis Slacks & Sportswear	Pacific Telephone & Telegraph Co.
	Wilshr Davis Sportswear Davis Slacks & Sportswear	Pacific Telephone & Telegraph Co.
1942	Willgard Inc Wm Willheim pres G G Gardiner jr v pres R J Willheim sec G G Gardiner treas womens clo	Los Angeles Directory Co.

5375 WILSHIRE BLVD

Year	Uses	Source
2006	RYDERSTUXEDO	Haines Company, Inc.
2000	RYDERS TUXEDO SHOP	Haines & Company
1986	ORIGINAL MAJESTIC CO	Pacific Bell
1981	ORIGINAL MAJESTIC CO	Pacific Telephone
1976	Original Majestic Co	Pacific Telephone
1971	Original Majestic Co	Pacific Telephone
1962	West Coast Flowers	Pacific Telephone

FINDINGS

Year	Uses	Source
1951	Wilshr Bl Metropolitan Florists	Pacific Telephone & Telegraph Co.
1942	WESTERN UNION TELEGRAPH CO Contd	Los Angeles Directory Co.
1937	LOS ANGELES Press Inc Thos Loey pres R W Crowell sec treas	Los Angeles Directory Co.
	WILSHIRE Place Publishing Co Boulevard Record	Los Angeles Directory Co.

5376 WILSHIRE BLVD

Year	Uses	Source
2006	XTENPLUS	Haines Company, Inc.
	THE HAIRSHOP	Haines Company, Inc.
	THE HAIR SHOP	Haines Company, Inc.
	THE HAIR SHOP	Haines Company, Inc.
	PERUKE HAIR	Haines Company, Inc.
	r DENA WEAVE	Haines Company, Inc.
	APEX IMPORT	Haines Company, Inc.
2000	PERUKE HAIR	Haines & Company
	DENA WEAVE	Haines & Company
1990	AHN S PIANO & ORGAN	Pacific Bell
	AHN S PIANO & ORGAN	Pacific Bell
1986	SANDERS HOUSE OF LIGHTS	Pacific Bell
	SANDERS ELECTRIC	Pacific Bell
	HOUSE OF LIGHTS SANDERS ELECTRIC	Pacific Bell
1981	SANDERS HOUSE OF LIGHTS	Pacific Telephone
	SANDERS ELECTRIC	Pacific Telephone
	HOUSE OF LIGHT SANDERS ELECTRIC	Pacific Telephone
1976	Stuft Shirt	Pacific Telephone
1975	MR ROMANO	Pacific Telephone
1971	ROMANO MR	Pacific Telephone
	MR ROMANO	Pacific Telephone
1967	Leeds Shoe Stores Los Angeles Stores	Pacific Telephone
1962	Leeds Shoe Stores Los Angeles Stores	Pacific Telephone
1951	Wilshr Leeds Shoe Stores	Pacific Telephone & Telegraph Co.
1942	Chandler Boot Store	Los Angeles Directory Co.
1937	HANNA Edythe Mrs dresses	Los Angeles Directory Co.
1933	Austin Bros Shoes Ltd branches	Los Angeles Directory Co.
1929	Wilshire Awning Co L C Williams F E Breiding	Los Angeles Directory Co.

Year	Uses	Source
1929	WILLIAMS Leonard C Wilshire Awning Co r	Los Angeles Directory Co.

Wilshire Blvd

5377 Wilshire Blvd

Year	Uses	Source
2014	GLAMOR GIRL	EDR Digital Archive
	GLAMOR GIRL	EDR Digital Archive

WILSHIRE BLVD

5377 WILSHIRE BLVD

Year	Uses	Source
2006	SOLWAYJONES	Haines Company, Inc.
2000	ASIANTIQUE IMPORT	Haines & Company
1990	U S CUSTOM HAIRWORKS	Pacific Bell
	HIS & HER HAIR GOODS	Pacific Bell
1986	US CUSTOM HAIRWORKS	Pacific Bell
	EVERGROW INDUSTRIAL CO IMPRTRS	Pacific Bell
	HIS & HERI HAIR GOODS	Pacific Bell
1981	US CUSTOM HAIRWORKS	Pacific Telephone
	HIS & HER HAIR GOODS	Pacific Telephone
	EVERGROW INDUSTRIAL CO IMPRTRS	Pacific Telephone
1976	His & Her Hair Goods	Pacific Telephone
	Wilshire Menswear	Pacific Telephone
1971	Rudolphs Dress Shop	Pacific Telephone
1967	Rudolphs Dress Shop	Pacific Telephone
1962	Rudolphs Dress Shop	Pacific Telephone
1951	Wilshr Slenderella Wilshire Store	Pacific Telephone & Telegraph Co.
1942	JACOBS Morris Anne clo	Los Angeles Directory Co.

5379 WILSHIRE BLVD

Year	Uses	Source
2006	EARTH LIGHTING	Haines Company, Inc.
2000	EDGAR MORRIS PRDCTS	Haines & Company
	PRECIOUS HAIR & NAILS	Haines & Company
1990	PRECIOUS HAIR	Pacific Bell
	PRECIOUS NAIL SALON INC	Pacific Bell
1986	PRECIOUS NAIL SALON	Pacific Bell

FINDINGS

Year	Uses	Source
1981	PRECIOUS NAIL SALON	Pacific Telephone
	PRECIOUS NAIL SALON	Pacific Telephone
1976	STERN FURS	Pacific Telephone
1971	H J R Corp	Pacific Telephone
	Stern A & Sons furs	Pacific Telephone
	Stern Maurice L Stern A & Sons furs	Pacific Telephone
	Stern & Sons furs	Pacific Telephone
	Sterns Furs Stern A & Sons furs	Pacific Telephone
1967	H J R Corp	Pacific Telephone
	STERN A & SONS furs	Pacific Telephone
	Stern Maurice L Stern A & Soms furs	Pacific Telephone
	Stern & Sons furs	Pacific Telephone
	Sterns Furs Stern A & Sons furs	Pacific Telephone
1965	STERN A & SONS FURS	Pacific Telephone
1962	H J R Corp	Pacific Telephone
	STERN A & SONS furs	Pacific Telephone
	Stern Maurice L Stern A & Sons furs	Pacific Telephone
	Stern & Sons furs	Pacific Telephone
	Sterns Furs Stem A & Sons furs	Pacific Telephone
	STERN A & SONS FURS	Pacific Telephone
1951	Wilshr Sitkin Rose Ann furs	Pacific Telephone & Telegraph Co.
	Wilshr Sitkin Rose Ann furs	Pacific Telephone & Telegraph Co.
1942	Sitkin Rose A Mrs furs	Los Angeles Directory Co.

5388 WILSHIRE BLVD

Year	Uses	Source
1937	SOLOMON Jacob C Lena clo clnr	Los Angeles Directory Co.

Wilshire Blvd

5400 Wilshire Blvd

Year	Uses	Source
2010	EXPRESS RESTAURANT & CLUB	EDR Digital Archive
	EXPRESS RESTAURANT & CLUB	EDR Digital Archive

WILSHIRE BLVD

5400 WILSHIRE BLVD

Year	Uses	Source
2006	EXPRESS	Haines Company, Inc.

FINDINGS

Year	Uses	Source
2006	RESTAURANT	Haines Company, Inc.
2000	EXPRESS RESTAURANT	Haines & Company
1990	MITCHELL S LEW ORIENT EXPRESS RESTAURANT	Pacific Bell
	ORIENT EXPRESS RESTAURANT	Pacific Bell
1986	LEW MITCHELL S ORIENT EXPRESS RESTAURANT	Pacific Bell
	MITCHELL LEWIS N	Pacific Bell
	ORIENT EXPRESS RESTAURANT	Pacific Bell
1981	MITCHELL LEWIS N	Pacific Telephone
	ORIENT EXPRESS RESTAURANT	Pacific Telephone
1976	General Pants Co	Pacific Telephone
1971	BROWNS WILSHIRE MENS CLOTHING	Pacific Telephone
1967	Brown mens apparel	Pacific Telephone
	Brown Clothing Co Browns Wilshire Apparel	Pacific Telephone
	Browns Apparel	Pacific Telephone
	Browns Clothing	Pacific Telephone
	BROWNS WILSHIRE APPAREL	Pacific Telephone
1965	BROWN S-WILSHIRE APPAREL	Pacific Telephone
1962	Brown mens apparel	Pacific Telephone
	Brown Clothing Co Browns Wilshire Apparel	Pacific Telephone
	Browns WILSHIRE APPAREL	Pacific Telephone
	Browns Clothing	Pacific Telephone
	Browns Apparel	Pacific Telephone
	Twentieth Century Clothes Co	Pacific Telephone
1951	Wilshr Myer Siegel & Co misses & womens apprl	Pacific Telephone & Telegraph Co.
	Wilshr Siegel Myer & Co misses & womens apprl	Pacific Telephone & Telegraph Co.
1942	Siegel Myer & Co Seymour Siegel v pres S G Moyse sec treas womens clo	Los Angeles Directory Co.
1937	SIEGEL Myer & Co Seymour Siegel pres womens clo	Los Angeles Directory Co.
1933	Branch Stores	Los Angeles Directory Co.

5402 WILSHIRE BLVD

Year	Uses	Source
1986	BIBA INTERNATIONAL	Pacific Bell

FINDINGS

Wilshire Blvd

5404 Wilshire Blvd

Year	Uses	Source
2014	DESIGN LOUNGE LLC	EDR Digital Archive
	HELP TAX SERVICE	EDR Digital Archive
	DESIGN LOUNGE LLC	EDR Digital Archive
	HELP TAX SERVICE	EDR Digital Archive
2010	DESIGN LOUNGE LLC	EDR Digital Archive
	DESIGN LOUNGE LLC	EDR Digital Archive

WILSHIRE BLVD

5404 WILSHIRE BLVD

Year	Uses	Source
1976	Westclox Factory Service	Pacific Telephone
	General Time Factory Service	Pacific Telephone
	Seth Thomas Factory Service	Pacific Telephone
	Time Mist	Pacific Telephone
	Triumph Radio Factory Service	Pacific Telephone
1971	BAKER C H shoes Los Angeles Stores	Pacific Telephone
1967	BAKER Stores	Pacific Telephone
1962	BAKER C H shoes Los Angeles Stores	Pacific Telephone
1951	Wilshr Baker C H store	Pacific Telephone & Telegraph Co.
1942	BAKER C H Corp J H Baker pres B H Ryder v pres G G Birbeck treas shoes	Los Angeles Directory Co.
1937	BAKER C H Inc H Baker pres G G Birbeck v pres R A Baker sec treas shoes	Los Angeles Directory Co.

Wilshire Blvd

5406 Wilshire Blvd

Year	Uses	Source
2014	SLOW FISH	EDR Digital Archive
2010	CAFE FLOURISH	EDR Digital Archive

WILSHIRE BLVD

5406 WILSHIRE BLVD

Year	Uses	Source
2006	ENTERPRISE RNT A	Haines Company, Inc.

FINDINGS

Year	Uses	Source
2000	ENTERPRISE RENTACAR	Haines & Company
1990	YAMAHA LOS ANGELES MUSIC SCHOOL	Pacific Bell
1986	VALLEY SURGICAL SUPPLY INTERNATIONAL	Pacific Bell
1981	LAWYERS COMPUTER SERVICE INC	Pacific Telephone
1976	Lawyers Computer Service Inc	Pacific Telephone
1971	HISS TOWER PHARMACY	Pacific Telephone
1967	HISS TOWER PHARMACY	Pacific Telephone
1962	Hiss Tower Pharmacy	Pacific Telephone
1951	Wilshr Boulevard Stationers	Pacific Telephone & Telegraph Co.
	Wilshr Burns Robt J Boulevard Stationers	Pacific Telephone & Telegraph Co.
1942	Karp Paul Sylvia mens furngs	Los Angeles Directory Co.
	BURNS Robt J staty	Los Angeles Directory Co.
1937	BURNS Robt J Mabel stationery	Los Angeles Directory Co.

5409 WILSHIRE BLVD

Year	Uses	Source
1986	WAREHOUSE GRAPHICS	Pacific Bell
	WAREHOUSE PRINTING & COPY CENTER	Pacific Bell
1976	Advanced Marketing Corp	Pacific Telephone
1975	COPLEY L L TOBACCO CO	Pacific Telephone
	COPLEY S PIPE & TOBACCO SHOP	Pacific Telephone
1971	Coploy L L Tobacco Co	Pacific Telephone
	Copleys Pipe & Tobacco Shop	Pacific Telephone
1967	Copley L L Tobacco Co	Pacific Telephone
	Copleys Pipe & Tobacco Shop	Pacific Telephone
1965	COPLEY L L TOBACCO CO	Pacific Telephone
1962	COPLEY L L TOBACCO CO	Pacific Telephone
	Copley L L Tobacco Co	Pacific Telephone
	Copleys Pipe Shop & Tobacco Bar	Pacific Telephone
1958	COPLEY L L TOBACCO CO	Pacific Telephone
1954	COPLEYLL TOBACCO CO	R. L. Polk & Co.
1951	Wilshr Corsetorium	Pacific Telephone & Telegraph Co.
1942	Rosen Gussie wid Hyman clo	Los Angeles Directory Co.
1929	BUCKLEY Francis J Eliz real est	Los Angeles Directory Co.

FINDINGS

Wilshire Blvd

5410 Wilshire Blvd

Year	*Uses*	*Source*
2014	THIRD FLOOR INC	EDR Digital Archive
	COLLINS AVENUE LLC	EDR Digital Archive
	KELLWOOD COMPANY LLC	EDR Digital Archive
	VINCE LLC	EDR Digital Archive
	VINCE INC	EDR Digital Archive
	CARNEGIE HILL PROPERTIES LA	EDR Digital Archive
	BEEKMAN PLACE MANAGEMENT INC	EDR Digital Archive
	U STUDIO LLC	EDR Digital Archive
	SHINE	EDR Digital Archive
	TIGER WEST CAPITAL LLC	EDR Digital Archive
	COLLINS AVENUE ENTERTAINMENT	EDR Digital Archive
	JENNINGS HOME & COMMERCIAL	EDR Digital Archive
	WEXFORD MANAGEMENT INC	EDR Digital Archive
	P F I SPINDLER	EDR Digital Archive
	DRIVEBUSINESS INC	EDR Digital Archive
2010	ASSESSMENT CNSULTING GROUP INC	EDR Digital Archive
	POLAK INTERNATIONAL CONS	EDR Digital Archive
	ENERGI CREATIVE	EDR Digital Archive
	GAMMA RAY	EDR Digital Archive
	WEXFORD MANAGEMENT INC	EDR Digital Archive
	VINCE INC	EDR Digital Archive
	HARRIS DORIS AUTOGRAPHS	EDR Digital Archive
	P F I SPINDLER	EDR Digital Archive
	MATTHEW LIPTON PHOTOGRAPHY	EDR Digital Archive
	ICRAVE	EDR Digital Archive
	HALLIS ENGINEERING INC	EDR Digital Archive
	EDMER ENTERPRISES	EDR Digital Archive
	TAXI 1	EDR Digital Archive
	IBIS GLOBALCAN	EDR Digital Archive
	OPTIMAL FUSION INC	EDR Digital Archive
	JENNINGS HOME & COMMERCIAL	EDR Digital Archive
	BRIAN HOWARD FOR PRODUCTION	EDR Digital Archive
	INTER WORLD IMMIGRATION SVC	EDR Digital Archive
	SHINE	EDR Digital Archive
	TIGER WEST CAPITAL LLC	EDR Digital Archive

Year	Uses	Source
2010	CROESUS CO INC	EDR Digital Archive
	THORNE HOWARD INC	EDR Digital Archive
	PRINTOPIA	EDR Digital Archive
	COLLINS AVENUE	EDR Digital Archive
	MARSTEN DAVID	EDR Digital Archive
	FLY GIRLS LLC	EDR Digital Archive
	U STUDIO LLC	EDR Digital Archive
	HYPERION DIGITAL INC	EDR Digital Archive
	BEEKMAN PLACE MANAGEMENT INC	EDR Digital Archive
	PEER EDUCATION PROGRAM OF LA	EDR Digital Archive
	JUNIPER GARDEN TOWN HOMES LTD	EDR Digital Archive
	KELLWOOD COMPANY	EDR Digital Archive
	TGA LLC	EDR Digital Archive
	WILSON SHIRLEY & ASSOCIATES	EDR Digital Archive
	KB CREATIVE ADVISORY	EDR Digital Archive
	HYDRA ENTERTAINMENT INC	EDR Digital Archive
	FIRST BORN PRODUCTIONS LLC	EDR Digital Archive
	EXIT 131 PRODUCTIONS	EDR Digital Archive
	CUTLASS SUPREME PRODUCTIONS IN	EDR Digital Archive
	JAMES MANOS PRODUCTION INC	EDR Digital Archive
	IBIS COMMUNICATIONS	EDR Digital Archive
	THIRD FLOOR INC	EDR Digital Archive
	AMPHIBIAN ARC CORPORATION	EDR Digital Archive
2006	5410 WILSHIREBLDG	Haines Company, Inc.

WILSHIRE BLVD

5410 WILSHIRE BLVD

Year	Uses	Source
2006	5410 WILSHIREBLDG	Haines Company, Inc.

Wilshire Blvd

5410 Wilshire Blvd

Year	Uses	Source
2000	WILSHIRE BLDG A 1 DENTAL CERAMICS	Haines & Company
	ALLSTAR ARENA ENTERTAINMENT	Haines & Company
	ANTHONY PYTHIS ATTY	Haines & Company
	BEEKMAN PLACE MANAGEMENT INC	Haines & Company

Year	Uses	Source
2000	BRIAN HOWARD FOR PRODUCTION	Haines & Company
	CONLON JAS CO	Haines & Company
	CRESCENDO PRDCTNS	Haines & Company
	GUBEL & ASSOCIATES	Haines & Company
	HALLIS ENGINEERING	Haines & Company
	INTER WORLD IMMGRTN	Haines & Company
	J O C K O	Haines & Company
	JOCKO THE STORE	Haines & Company
	MANOS JAMES PRODUCTION	Haines & Company
	MARSTEN DAVID	Haines & Company
	MIRACLE MILE COMMUNITY PRACTCE	Haines & Company
	PARKER ROBERT	Haines & Company
	PEER EDUC PROGRAM	Haines & Company
	PRESENTATION DESIGNS	Haines & Company
	RAMSEY & STONE	Haines & Company
	SUCCESS INTERNATL	Haines & Company
	TRACHTEN BERGR	Haines & Company
	TSI NAN FU PRODUCTIONS	Haines & Company
	UNITD SCNC LOCL	Haines & Company
	WESTRN SANDBLAST	Haines & Company
	WESTRN SANDBLAST	Haines & Company
	WILSON SHIRLEY & ASC	Haines & Company

WILSHIRE BLVD

5410 WILSHIRE BLVD

Year	Uses	Source
2000	WILSHIRE BLDG A 1 DENTAL CERAMICS	Haines & Company
	ALLSTAR ARENA ENTERTAINMENT	Haines & Company
	ANTHONY PYTHIS ATTY	Haines & Company
	BEEKMAN PLACE MANAGEMENT INC	Haines & Company
	BRIAN HOWARD FOR PRODUCTION	Haines & Company
	CONLON JAS CO	Haines & Company
	CRESCENDO PRDCTNS	Haines & Company
	GUBEL & ASSOCIATES	Haines & Company
	HALLIS ENGINEERING	Haines & Company
	INTER WORLD IMMGRTN	Haines & Company
	J O C K O	Haines & Company

FINDINGS

Year	Uses	Source
2000	JOCKO THE STORE	Haines & Company
	MANOS JAMES PRODUCTION	Haines & Company
	MARSTEN DAVID	Haines & Company
	MIRACLE MILE COMMUNITY PRACTCE	Haines & Company
	PARKER ROBERT	Haines & Company
	PEER EDUC PROGRAM	Haines & Company
	PRESENTATION DESIGNS	Haines & Company
	RAMSEY & STONE	Haines & Company
	SUCCESS INTERNATL	Haines & Company
	TRACHTEN BERGR	Haines & Company
	TSI NAN FU PRODUCTIONS	Haines & Company
	UNITD SCNC LOCL	Haines & Company
	WESTRN SANDBLAST	Haines & Company
	WESTRN SANDBLAST	Haines & Company
	WILSON SHIRLEY & ASC	Haines & Company

Wilshire Blvd

5410 Wilshire Blvd

Year	Uses	Source
1995	Colonial Stamp Co	Pacific Bell

WILSHIRE BLVD

5410 WILSHIRE BLVD

Year	Uses	Source
1995	Colonial Stamp Co	Pacific Bell

Wilshire Blvd

5410 Wilshire Blvd

Year	Uses	Source
1991	CREATIVE SKIFS IN HEALTH DEVELOPMENT	Pacific Bell
	FORESIGHT INVESTIGATIVEGROUP	Pacific Bell
	MERO SECURITY GROUP	Pacific Bell
	PARKINGSERVICELNC	Pacific Bell
	SPANISH AS YOU LIKE IT	Pacific Bell
	Creative Skifs In Health Development	Pacific Bell
	Creative Sound Inc	Pacific Bell

Year	Uses	Source
1991	Creative Source intemat 66593800	Pacific Bell
	Foresight investigative Group	Pacific Bell
	Mero Security Group	Pacific Bell
	Parking Serviceln C	Pacific Bell
	Spanish As You Like It	Pacific Bell

WILSHIRE BLVD

5410 WILSHIRE BLVD

Year	Uses	Source
1991	Creative Skifs In Health Development	Pacific Bell
	Creative Sound Inc	Pacific Bell
	Creative Source intemat 66593800	Pacific Bell
	Foresight investigative Group	Pacific Bell
	Mero Security Group	Pacific Bell
	Parking Serviceln C	Pacific Bell
	Spanish As You Like It	Pacific Bell
	CREATIVE SKIFS IN HEALTH DEVELOPMENT	Pacific Bell
	FORESIGHT INVESTIGATIVEGROUP	Pacific Bell
	MERO SECURITY GROUP	Pacific Bell
	PARKINGSERVICELNC	Pacific Bell
	SPANISH AS YOU LIKE IT	Pacific Bell

Wilshire Blvd

5410 Wilshire Blvd

Year	Uses	Source
1990	ACTORS FUND OF AMERICA	Pacific Bell
	ADVANCED PHILATELICS	Pacific Bell
	ANTHONY PYTHIS WM ATTY	Pacific Bell
	ARMSTRONG ASSOCIATES	Pacific Bell
	ARMSTRONG PUBLISHING CO	Pacific Bell
	ARNOLD SAM EDWARD & CO	Pacific Bell
	ARTERBURY INSURANCE AGCY	Pacific Bell
	ARTERBURY J C FINANCIAL CONSULTANT SERVICE	Pacific Bell
	ASTHMA ALLERGY FOUNDATION OF AMERICA	Pacific Bell
	AUSTRIA & ASSOCIATES	Pacific Bell

FINDINGS

Year	Uses	Source
1990	AVIZ ROYAL PARKING SERVICE	Pacific Bell
	BEAUTY FAIR	Pacific Bell
	BESTWAY SECRETARIAL SERVICE	Pacific Bell
	BLOORE J ROBT DDS	Pacific Bell
	BRODWIN MARTIN G PHD	Pacific Bell
	BRODWIN SANDRA K	Pacific Bell
	BROWN WILLARD HOUSE OF HAIR GOODS	Pacific Bell
	C & E MAINTENANCE CO	Pacific Bell
	CARPENTER S CONSTRUCTION CO	Pacific Bell
	CARTER S INSURANCE AGENCY	Pacific Bell
	CARTER S REAL ESTATE AGENCY	Pacific Bell
	CENTER FOR COPING	Pacific Bell
	COLONIAL STAMP CO	Pacific Bell
	COMMONWEALTH CO THE	Pacific Bell
	CONFIDENTIAL TELEPHONE SERVICE	Pacific Bell
	CONSTANT HOME CARE INC	Pacific Bell
	CREATIVE SKILLS IN HEALTH DEVELOPMENT	Pacific Bell
	CRENSHAW BAIL BOND AGCY	Pacific Bell
	DORIS HARRIS AUTOGRAPHS	Pacific Bell
	DRAZNIN JULIUS N	Pacific Bell
	EDMUND CHANG & ROGER SHERMAN PARTNERS	Pacific Bell
	FERRIDAY ANN	Pacific Bell
	WILSHIRE BUILDING	Pacific Bell
	FINGERS & PHOTOS TOO	Pacific Bell
	FORESIGHT INVESTIGATOR GROUP	Pacific Bell
	FUR & FASHION MART	Pacific Bell
	GELFAND JACKIE MA	Pacific Bell
	GUBEL-PATTRATARA	Pacific Bell
	HALLIS ENGINEERING INC	Pacific Bell
	HARRIS DORIS AUTOGRAPHS	Pacific Bell
	HOLSCHAUER GEO W PHILATELIST	Pacific Bell
	HOUSE OF WILLARD BROWN HAIR GOODS	Pacific Bell
	IMAGE DEVELOPMENT	Pacific Bell
	INTERNATL BUSINESS SERVICE	Pacific Bell
	J B E BUSINESS CONSULTANTS	Pacific Bell
	JENERETTE COUTURE DRESSMAKER	Pacific Bell

FINDINGS

Year	*Uses*	*Source*
1990	JOHNSON GEO STEPHEN DDS	Pacific Bell
	KALLISON MARVIN PUB ACCT	Pacific Bell
	KELLY EUGENE ATTY	Pacific Bell
	L R Y INVESTMENT CO	Pacific Bell
	LANE MILES INCOME TAX ANALYST	Pacific Bell
	LEGAL PROFESSIONALS	Pacific Bell
	LUPUS BONNIE DENN CHAPTER T A L S	Pacific Bell
	M & J FINANCIAL SERVICES	Pacific Bell
	MARTIN ROBT A REALTOR	Pacific Bell
	MCMANN TATE & STEVENS	Pacific Bell
	MERO SECURITY GROUP INC	Pacific Bell
	MICROSERVICE MANAGEMENT MAGAZINE	Pacific Bell
	MIRACLE MILE MEAT CO	Pacific Bell
	MIRACLE MILE MOBILE ESCROW & REAL ESTATE SERVICE INC	Pacific Bell
	NEURALOGICS LTD	Pacific Bell
	OMNI MANAGEMENT SERVICES	Pacific Bell
	OUI SHOOT	Pacific Bell
	PAC INVESTMENT CO	Pacific Bell
	PATRICK SIKKING	Pacific Bell
	PERKINS ENTERPRISES NURS CONSLTNTS	Pacific Bell
	RAPPAPORT JODI B	Pacific Bell
	ROQUE HERMAN & ASSOCIATES	Pacific Bell
	SAFEWAY INSURANCE AGENCY	Pacific Bell
	SCHWAB ENGINEERING INC	Pacific Bell
	SHERMAN ROGER	Pacific Bell
	SIMON J C CO	Pacific Bell
	SOFTWARE CREATIONS & CONSULTING	Pacific Bell
	SPANISH AS YOU LIKE IT	Pacific Bell
	STUDIO 2000	Pacific Bell
	TRANK LEONARD	Pacific Bell
	UNITED SCENIC ARTISTS LOCAL UNION 829	Pacific Bell
	WARDROBE WITH CLASS	Pacific Bell
	WEST WILSHIRE MEDICAL GROUP	Pacific Bell
	WESTLUND DESIGN ASSOCIATES	Pacific Bell
	WILDSIDE PRODUCTIONS	Pacific Bell

Year	Uses	Source
1990	WILLIAM GRACE STUDIO	Pacific Bell
	WINSTON R E REALTORS	Pacific Bell
	WOLFER DE WAYNE DDS	Pacific Bell
	YATES BUSINESS SERVICES	Pacific Bell

WILSHIRE BLVD

5410 WILSHIRE BLVD

Year	Uses	Source
1990	AVIZ ROYAL PARKING SERVICE	Pacific Bell
	ACTORS FUND OF AMERICA	Pacific Bell
	ADVANCED PHILATELICS	Pacific Bell
	ANTHONY PYTHIS WM ATTY	Pacific Bell
	ARMSTRONG ASSOCIATES	Pacific Bell
	ARMSTRONG PUBLISHING CO	Pacific Bell
	ARNOLD SAM EDWARD & CO	Pacific Bell
	ARTERBURY INSURANCE AGCY	Pacific Bell
	ARTERBURY J C FINANCIAL CONSULTANT SERVICE	Pacific Bell
	ASTHMA ALLERGY FOUNDATION OF AMERICA	Pacific Bell
	AUSTRIA & ASSOCIATES	Pacific Bell
	BEAUTY FAIR	Pacific Bell
	BESTWAY SECRETARIAL SERVICE	Pacific Bell
	BLOORE J ROBT DDS	Pacific Bell
	BRODWIN MARTIN G PHD	Pacific Bell
	BRODWIN SANDRA K	Pacific Bell
	BROWN WILLARD HOUSE OF HAIR GOODS	Pacific Bell
	C & E MAINTENANCE CO	Pacific Bell
	CARPENTER S CONSTRUCTION CO	Pacific Bell
	CARTER S INSURANCE AGENCY	Pacific Bell
	CARTER S REAL ESTATE AGENCY	Pacific Bell
	CENTER FOR COPING	Pacific Bell
	COLONIAL STAMP CO	Pacific Bell
	COMMONWEALTH CO THE	Pacific Bell
	CONFIDENTIAL TELEPHONE SERVICE	Pacific Bell
	CONSTANT HOME CARE INC	Pacific Bell
	CREATIVE SKILLS IN HEALTH DEVELOPMENT	Pacific Bell

FINDINGS

Year	Uses	Source
1990	CRENSHAW BAIL BOND AGCY	Pacific Bell
	DORIS HARRIS AUTOGRAPHS	Pacific Bell
	DRAZNIN JULIUS N	Pacific Bell
	EDMUND CHANG & ROGER SHERMAN PARTNERS	Pacific Bell
	FERRIDAY ANN	Pacific Bell
	WILSHIRE BUILDING	Pacific Bell
	FINGERS & PHOTOS TOO	Pacific Bell
	FORESIGHT INVESTIGATOR GROUP	Pacific Bell
	FUR & FASHION MART	Pacific Bell
	GELFAND JACKIE MA	Pacific Bell
	GUBEL-PATTRATARA	Pacific Bell
	HALLIS ENGINEERING INC	Pacific Bell
	HARRIS DORIS AUTOGRAPHS	Pacific Bell
	HOLSCHAUER GEO W PHILATELIST	Pacific Bell
	HOUSE OF WILLARD BROWN HAIR GOODS	Pacific Bell
	IMAGE DEVELOPMENT	Pacific Bell
	INTERNATL BUSINESS SERVICE	Pacific Bell
	J B E BUSINESS CONSULTANTS	Pacific Bell
	JENERETTE COUTURE DRESSMAKER	Pacific Bell
	JOHNSON GEO STEPHEN DDS	Pacific Bell
	KALLISON MARVIN PUB ACCT	Pacific Bell
	KELLY EUGENE ATTY	Pacific Bell
	L R Y INVESTMENT CO	Pacific Bell
	LANE MILES INCOME TAX ANALYST	Pacific Bell
	LEGAL PROFESSIONALS	Pacific Bell
	LUPUS BONNIE DENN CHAPTER T A L S	Pacific Bell
	M & J FINANCIAL SERVICES	Pacific Bell
	MARTIN ROBT A REALTOR	Pacific Bell
	MCMANN TATE & STEVENS	Pacific Bell
	MERO SECURITY GROUP INC	Pacific Bell
	MICROSERVICE MANAGEMENT MAGAZINE	Pacific Bell
	MIRACLE MILE MEAT CO	Pacific Bell
	MIRACLE MILE MOBILE ESCROW & REAL ESTATE SERVICE INC	Pacific Bell
	NEURALOGICS LTD	Pacific Bell
	OMNI MANAGEMENT SERVICES	Pacific Bell

Year	Uses	Source
1990	OUI SHOOT	Pacific Bell
	PAC INVESTMENT CO	Pacific Bell
	PATRICK SIKKING	Pacific Bell
	PERKINS ENTERPRISES NURS CONSLTNTS	Pacific Bell
	RAPPAPORT JODI B	Pacific Bell
	ROQUE HERMAN & ASSOCIATES	Pacific Bell
	SAFEWAY INSURANCE AGENCY	Pacific Bell
	SCHWAB ENGINEERING INC	Pacific Bell
	SHERMAN ROGER	Pacific Bell
	SIMON J C CO	Pacific Bell
	SOFTWARE CREATIONS & CONSULTING	Pacific Bell
	SPANISH AS YOU LIKE IT	Pacific Bell
	TRANK LEONARD	Pacific Bell
	UNITED SCENIC ARTISTS LOCAL UNION 829	Pacific Bell
	WARDROBE WITH CLASS	Pacific Bell
	WEST WILSHIRE MEDICAL GROUP	Pacific Bell
	WESTLUND DESIGN ASSOCIATES	Pacific Bell
	WILDSIDE PRODUCTIONS	Pacific Bell
	WILLIAM GRACE STUDIO	Pacific Bell
	WINSTON R E REALTORS	Pacific Bell
	WOLFER DE WAYNE DDS	Pacific Bell
	YATES BUSINESS SERVICES	Pacific Bell
	STUDIO 2000	Pacific Bell

Wilshire Blvd

5410 Wilshire Blvd

Year	Uses	Source
1986	ACME BOOKKEEPING SERVICES	Pacific Bell
	ADVANCED PHILATELICS	Pacific Bell
	ALMA OLIVLA	Pacific Bell
	ARTERBURY INSURANCE AGCY	Pacific Bell
	ARTERBURY J C FINANCIAL CONSULTANT SERVICE	Pacific Bell
	ASTHMA ALLERGY FOUNDATION OF AMERICA	Pacific Bell
	AVIZ ROYAL PARKING SERVICE	Pacific Bell
	BARBARA JOE	Pacific Bell

FINDINGS

Year	Uses	Source
1986	BEAUTY FAIR	Pacific Bell
	BOOKER T WASHINGTON FOUNDATION ENTERPRISE AMERICA	Pacific Bell
	BORTHWELL HOME IMPROVEMENTS	Pacific Bell
	BRODWIN MARTIN G PHD	Pacific Bell
	BRODWIN SANDRA K	Pacific Bell
	BROWN HELENE G & ASSOCIATES	Pacific Bell
	BROWN WILLARD HOUSE OF	Pacific Bell
	C & E MAINTENANCE CO	Pacific Bell
	CAL WEST HOLDING	Pacific Bell
	CALIFORNIA NURSES ASSN	Pacific Bell
	CALIF NURSES ASSN E & GW	Pacific Bell
	CARPENTER S CONSTRUCTION CO	Pacific Bell
	CARTER S REAL ESTATE AGENCY	Pacific Bell
	CE ME ENTERPRISES INC	Pacific Bell
	CENTER FOR COPING	Pacific Bell
	COLONIAL STAMP CO	Pacific Bell
	COMMONWEALTH CO THE	Pacific Bell
	COMMUNITY CANCER CONTROL LOS ANGELES INC	Pacific Bell
	CONDOR WATCH CO	Pacific Bell
	CONSANI CHRIS ILLUSTRATIONS	Pacific Bell
	CONSTANT HOME CARE INC	Pacific Bell
	CREATIVE FAMILY SERVICES	Pacific Bell
	CREATIVE SKILLS IN HEALTH DEVELOPMENT	Pacific Bell
	CRENSHAW BAIL BOND AGCY	Pacific Bell
	CRUSADE TO ABOLISH TRAFFIC TICKETS	Pacific Bell
	D S BUILDERS INC	Pacific Bell
	DALE SYSTEMS INC	Pacific Bell
	DORIS HARRIS AUTOGRAPHS	Pacific Bell
	DRAZNIN JULIUS N	Pacific Bell
	FINGERS & PHOTOS TOO	Pacific Bell
	FISH FANTASY	Pacific Bell
	WILSHIRE BUILDING	Pacific Bell
	FORESIGHT INVESTIGATIVE GROUP	Pacific Bell
	FORESIGHT INVESTIGATOR GROUP	Pacific Bell
	FUR & FASHION MART	Pacific Bell
	GELFAND JACKIE MA	Pacific Bell

FINDINGS

Year	Uses	Source
1986	GEORGOPOULOS IMADA DESIGN	Pacific Bell
	GREATER ENERGY CORP	Pacific Bell
	HALLIS ENGINEERING INC	Pacific Bell
	HARRIS DORIS AUTOGRAPHS	Pacific Bell
	HILLMAN & DANIELS CASTING	Pacific Bell
	HOLSCHAUER GEO W PHILATELIST	Pacific Bell
	HOUSE OF WILLARD BROWN HAIR GOODS	Pacific Bell
	IMAGE DEVELOPMENT	Pacific Bell
	IVIE LYNN DESIGNER BUILDER	Pacific Bell
	J A G INVESTIGATIONS & INTERPRETATIONS	Pacific Bell
	JOHNSON ENTERPRISES & ASSOCIATES	Pacific Bell
	JOHNSON GEO STEPHEN DDS	Pacific Bell
	JOHNSON HOMER R DR RELIG SCI PR	Pacific Bell
	KALLISON MARIVN PUB ACCT	Pacific Bell
	KOGAN MARC CONSTRUCTION CO	Pacific Bell
	KURTZMAN SAMUEL DDS	Pacific Bell
	KURTZMAN SAML DR DNTST	Pacific Bell
	L R Y INVESTMENT CO	Pacific Bell
	LAVENDER LAURA PEARSON	Pacific Bell
	LUPUS BONNIE DENN CHAPTER T A L S	Pacific Bell
	MARQUEZ SUZANNE R BUS MNGMNT	Pacific Bell
	MARTIN ROBT A REALTOR	Pacific Bell
	MASSARO ASSOCIATES INC	Pacific Bell
	MERIT PROTECTIVE SERVICE INC INNSTGTRS	Pacific Bell
	MERO SECURITY GROUP	Pacific Bell
	MICHIGAN CAP & EMBLEM INC	Pacific Bell
	MIRACLE MILE MEAT CO	Pacific Bell
	MIRACLE MILE MOBILE ESCROW & REAL ESTATE SERVICE INC	Pacific Bell
	MOORE ALLEN	Pacific Bell
	MOTHRA CORP	Pacific Bell
	NEMERSON L SCOTT PODIATRST	Pacific Bell
	NEURALOGICS LTD	Pacific Bell
	PHD-MD	Pacific Bell
	PARAMOUNT FUNDING CORP	Pacific Bell

Year	Uses	Source
1986	PERKINS ENTERPRISES NURS CONSLTNTS	Pacific Bell
	PERSONAL HOUSE DOCTOR	Pacific Bell
	ROQUE HERMAN & ASSOCIATES	Pacific Bell
	RUSS LAWRENCE REAL ESTATE INVESTMENT	Pacific Bell
	SCHWAB ENGINEERING INC	Pacific Bell
	SEVEN SEAS ENTERPRISES INC	Pacific Bell
	SHAK CLARENCE	Pacific Bell
	SHANDIZ INTERNATIONAL	Pacific Bell
	SIMON J C CO	Pacific Bell
	SINGER JOYCE F	Pacific Bell
	SOUTHWEST PARKING SERVICE	Pacific Bell
	SOUTHWEST TRANSIT	Pacific Bell
	SPANISH AS YOU LIKE IT	Pacific Bell
	STRIDE SECURITY SYSTEM	Pacific Bell
	STUDIO 2000	Pacific Bell
	TRAFFIC TICKETS CRUSADE TO ABOLISH TRAFFIC TICKETS	Pacific Bell
	TRANK LEONARD	Pacific Bell
	TRANS-CAL MORTGAGE CO	Pacific Bell
	VOLKANE INC	Pacific Bell
	WARBDROBE WITH CLASS	Pacific Bell
	WEALTHY ORNAMENT JAPAN LIMITED	Pacific Bell
	WESTLUND DESIGN ASSOCIATES	Pacific Bell
	WILLIAM GRACE STUDIO	Pacific Bell
	WILLMARK SECURITY INC	Pacific Bell
	WILMARK SECURITY INC	Pacific Bell
	WINSTON R E REALTORS	Pacific Bell
	WOLFER DE WAYNE DDS	Pacific Bell
	WOMENS AMERICAN ORT CENTRAL REGION	Pacific Bell
	ZIDELL JACK CPA	Pacific Bell

WILSHIRE BLVD

5410 WILSHIRE BLVD

Year	Uses	Source
1986	JOHNSON ENTERPRISES & ASSOCIATES	Pacific Bell
	JOHNSON GEO STEPHEN DDS	Pacific Bell

FINDINGS

Year	Uses	Source
1986	JOHNSON HOMER R DR RELIG SCI PR	Pacific Bell
	KALLISON MARIVN PUB ACCT	Pacific Bell
	KOGAN MARC CONSTRUCTION CO	Pacific Bell
	KURTZMAN SAMUEL DDS	Pacific Bell
	KURTZMAN SAML DR DNTST	Pacific Bell
	L R Y INVESTMENT CO	Pacific Bell
	LAVENDER LAURA PEARSON	Pacific Bell
	LUPUS BONNIE DENN CHAPTER T A L S	Pacific Bell
	MARQUEZ SUZANNE R BUS MNGMNT	Pacific Bell
	MARTIN ROBT A REALTOR	Pacific Bell
	MASSARO ASSOCIATES INC	Pacific Bell
	MERIT PROTECTIVE SERVICE INC INNSTGTRS	Pacific Bell
	MERO SECURITY GROUP	Pacific Bell
	MICHIGAN CAP & EMBLEM INC	Pacific Bell
	MIRACLE MILE MEAT CO	Pacific Bell
	MIRACLE MILE MOBILE ESCROW & REAL ESTATE SERVICE INC	Pacific Bell
	MOORE ALLEN	Pacific Bell
	MOTHRA CORP	Pacific Bell
	NEMERSON L SCOTT PODIATRST	Pacific Bell
	NEURALOGICS LTD	Pacific Bell
	PHD-MD	Pacific Bell
	PARAMOUNT FUNDING CORP	Pacific Bell
	PERKINS ENTERPRISES NURS CONSLTNTS	Pacific Bell
	PERSONAL HOUSE DOCTOR	Pacific Bell
	ROQUE HERMAN & ASSOCIATES	Pacific Bell
	RUSS LAWRENCE REAL ESTATE INVESTMENT	Pacific Bell
	SCHWAB ENGINEERING INC	Pacific Bell
	SEVEN SEAS ENTERPRISES INC	Pacific Bell
	SHAK CLARENCE	Pacific Bell
	SHANDIZ INTERNATIONAL	Pacific Bell
	SIMON J C CO	Pacific Bell
	SINGER JOYCE F	Pacific Bell
	SOUTHWEST PARKING SERVICE	Pacific Bell
	SOUTHWEST TRANSIT	Pacific Bell
	SPANISH AS YOU LIKE IT	Pacific Bell

FINDINGS

Year	Uses	Source
1986	STRIDE SECURITY SYSTEM	Pacific Bell
	STUDIO 2000	Pacific Bell
	TRAFFIC TICKETS CRUSADE TO ABOLISH TRAFFIC TICKETS	Pacific Bell
	TRANK LEONARD	Pacific Bell
	TRANS-CAL MORTGAGE CO	Pacific Bell
	VOLKANE INC	Pacific Bell
	WARBDROBE WITH CLASS	Pacific Bell
	WEALTHY ORNAMENT JAPAN LIMITED	Pacific Bell
	WESTLUND DESIGN ASSOCIATES	Pacific Bell
	WILLIAM GRACE STUDIO	Pacific Bell
	WILLMARK SECURITY INC	Pacific Bell
	WILMARK SECURITY INC	Pacific Bell
	WINSTON R E REALTORS	Pacific Bell
	WOLFER DE WAYNE DDS	Pacific Bell
	WOMENS AMERICAN ORT CENTRAL REGION	Pacific Bell
	ZIDELL JACK CPA	Pacific Bell
	ACME BOOKKEEPING SERVICES	Pacific Bell
	ADVANCED PHILATELICS	Pacific Bell
	ALMA OLIVLA	Pacific Bell
	ARTERBURY INSURANCE AGCY	Pacific Bell
	ARTERBURY J C FINANCIAL CONSULTANT SERVICE	Pacific Bell
	ASTHMA ALLERGY FOUNDATION OF AMERICA	Pacific Bell
	AVIZ ROYAL PARKING SERVICE	Pacific Bell
	BARBARA JOE	Pacific Bell
	BEAUTY FAIR	Pacific Bell
	BOOKER T WASHINGTON FOUNDATION ENTERPRISE AMERICA	Pacific Bell
	BORTHWELL HOME IMPROVEMENTS	Pacific Bell
	BRODWIN MARTIN G PHD	Pacific Bell
	BRODWIN SANDRA K	Pacific Bell
	BROWN HELENE G & ASSOCIATES	Pacific Bell
	BROWN WILLARD HOUSE OF	Pacific Bell
	C & E MAINTENANCE CO	Pacific Bell
	CAL WEST HOLDING	Pacific Bell
	CALIFORNIA NURSES ASSN	Pacific Bell
	CALIF NURSES ASSN E & GW	Pacific Bell

FINDINGS

Year	Uses	Source
1986	CARPENTER S CONSTRUCTION CO	Pacific Bell
	CARTER S REAL ESTATE AGENCY	Pacific Bell
	CE ME ENTERPRISES INC	Pacific Bell
	CENTER FOR COPING	Pacific Bell
	COLONIAL STAMP CO	Pacific Bell
	COMMONWEALTH CO THE	Pacific Bell
	COMMUNITY CANCER CONTROL LOS ANGELES INC	Pacific Bell
	CONDOR WATCH CO	Pacific Bell
	CONSANI CHRIS ILLUSTRATIONS	Pacific Bell
	CONSTANT HOME CARE INC	Pacific Bell
	CREATIVE FAMILY SERVICES	Pacific Bell
	CREATIVE SKILLS IN HEALTH DEVELOPMENT	Pacific Bell
	CRENSHAW BAIL BOND AGCY	Pacific Bell
	CRUSADE TO ABOLISH TRAFFIC TICKETS	Pacific Bell
	D S BUILDERS INC	Pacific Bell
	DALE SYSTEMS INC	Pacific Bell
	DORIS HARRIS AUTOGRAPHS	Pacific Bell
	DRAZNIN JULIUS N	Pacific Bell
	FINGERS & PHOTOS TOO	Pacific Bell
	FISH FANTASY	Pacific Bell
	WILSHIRE BUILDING	Pacific Bell
	FORESIGHT INVESTIGATIVE GROUP	Pacific Bell
	FORESIGHT INVESTIGATOR GROUP	Pacific Bell
	FUR & FASHION MART	Pacific Bell
	GELFAND JACKIE MA	Pacific Bell
	GEORGOPOULOS IMADA DESIGN	Pacific Bell
	GREATER ENERGY CORP	Pacific Bell
	HALLIS ENGINEERING INC	Pacific Bell
	HARRIS DORIS AUTOGRAPHS	Pacific Bell
	HILLMAN & DANIELS CASTING	Pacific Bell
	HOLSCHAUER GEO W PHILATELIST	Pacific Bell
	HOUSE OF WILLARD BROWN HAIR GOODS	Pacific Bell
	IMAGE DEVELOPMENT	Pacific Bell
	IVIE LYNN DESIGNER BUILDER	Pacific Bell
	J A G INVESTIGATIONS & INTERPRETATIONS	Pacific Bell

FINDINGS

Wilshire Blvd

5410 Wilshire Blvd

Year	*Uses*	*Source*
1985	KURTZMAN SAMUEL DDS	Pacific Bell
	SPANISH AS YOU LIKE IT	Pacific Bell

WILSHIRE BLVD

5410 WILSHIRE BLVD

Year	*Uses*	*Source*
1985	KURTZMAN SAMUEL DDS	Pacific Bell
	SPANISH AS YOU LIKE IT	Pacific Bell

Wilshire Blvd

5410 Wilshire Blvd

Year	*Uses*	*Source*
1981	A-1 MAILING LISTS	Pacific Telephone
	ADVANCED PHILATELICS	Pacific Telephone
	ADVANCED PHILATELICS	Pacific Telephone
	ANGELA THE ELECTROLOGIST	Pacific Telephone
	AN S BEAUTY ROOM	Pacific Telephone
	BALLARD REGINALD REALTY & CONSTRUCTION CO	Pacific Telephone
	BATTERED WOMEN S LEGAL COUNSELING CLINIC	Pacific Telephone
	BLACK PROGRESSIVE A I M STUDIOS INSTITUTE	Pacific Telephone
	BRODWIN MARTIN G PHD	Pacific Telephone
	BRODWIN SANDRA K	Pacific Telephone
	BROWN HELENE G & ASSOCIATES	Pacific Telephone
	BROWN WILLARD HOUSE OF	Pacific Telephone
	C & E MAINTENANCE CO	Pacific Telephone
	CAMERA TECH INC PHOTOGRAPC EQUIP	Pacific Telephone
	CAPRENTER S CONSTRUCTION CO OFC	Pacific Telephone
	CARTER S REAL ESTATE AGENCY	Pacific Telephone
	COLONIAL STAMP CO	Pacific Telephone
	COMMONWEALTH CO THE	Pacific Telephone
	CONSTANT HOME CARE	Pacific Telephone

FINDINGS

Year	Uses	Source
1981	CRENSHAW BAIL BOND AGCY	Pacific Telephone
	DORIS HARRIS AUTOGRAPHS	Pacific Telephone
	FERGUSON MARGARET P CHR SCI PR	Pacific Telephone
	FIFTY FOUR TEN WILSHIRE TOWER BLDG	Pacific Telephone
	WILSHIRE BUILDING	Pacific Telephone
	GALAXY WEALTH FINDER ENTERPRISES	Pacific Telephone
	GERARD MERWIN	Pacific Telephone
	GROUNDS GENE C CHR SCIPR	Pacific Telephone
	GROUNDS KATHRYN PAULSON CHR SCIPR	Pacific Telephone
	H D S INTERNATL CORP	Pacific Telephone
	ADEL & ASSOCIATES	Pacific Telephone
	HARRIS DORIS AUTOGRAPHS	Pacific Telephone
	HAYDEN GLEN S REV RELIG PRACTNR	Pacific Telephone
	HOLSCHAUER GEO W PHILATELIST	Pacific Telephone
	HOUE OF WILLARD BROWN HAIR GOODS	Pacific Telephone
	HUESMAN FRED B	Pacific Telephone
	DEVELOPMENT	Pacific Telephone
	IRANVET CO	Pacific Telephone
	JOHNSON GEO STEPHEN DDS	Pacific Telephone
	JOHNSON HOMER R DR REKG SCI PR	Pacific Telephone
	KOGAN MARC CONSTRUCTION CO	Pacific Telephone
	KOREAN AMERICA CHRISTIAN JOURNAL	Pacific Telephone
	KURTZMAN SAMUEL DDS	Pacific Telephone
	KURTZMAN SAML DR DNTST	Pacific Telephone
	KWAK JUNGSOO AIA ARCHITECT	Pacific Telephone
	LARSEN FRANK DC	Pacific Telephone
	LAVETTA	Pacific Telephone
	MARTIN ROBT A REALTOR	Pacific Telephone
	MAXWELL DESIGNS	Pacific Telephone
	MERIT PROTECTIVE SERVICE OF CALIF	Pacific Telephone
	MIRACLE MILE MOBILE ESCROW & REAL ESTATE SERVICE INC	Pacific Telephone
	PARROTT MARIAN C	Pacific Telephone
	PARTHENON RECORDS	Pacific Telephone
	PHILATELIX	Pacific Telephone

Year	Uses	Source
1981	PICCINO ANGELA L ELCTRLGST	Pacific Telephone
	POLAMERICA PRESS	Pacific Telephone
	RIVERS REALTY	Pacific Telephone
	SANTIAGO RICARDO L	Pacific Telephone
	SCHWAB ENGINEERING INC	Pacific Telephone
	SIMON J C CO	Pacific Telephone
	SINGER JOYCE F	Pacific Telephone
	SPANISH AS YOU LIKE IT	Pacific Telephone
	STUDENT FINANCIAL AID & CAREER CONSULTANTS	Pacific Telephone
	SUMMIT STAMPS	Pacific Telephone
	SYSTEM OF CREDIT CONTROL INC COLLECTNS	Pacific Telephone
	THOMPSON MARY NICOLSON	Pacific Telephone
	TRANS-CAL MORTGAGE CO	Pacific Telephone
	WELLS FARGO CONSTRUCTION CO	Pacific Telephone
	WESTLUND DESIGN ASSOCIATES	Pacific Telephone
	WHITE JOS B PODIATRST	Pacific Telephone
	WILLADSEN SANDRA K MS	Pacific Telephone
	WINDERMAN STANLEY D	Pacific Telephone
	WINSTON R E REALTORS	Pacific Telephone
	WOLFER DE WAYNE DDS	Pacific Telephone
	WOMENS AMERICAN O R T CENTRAL REGION	Pacific Telephone
	WORKS THE GRAPHCS TYPOGRAPHY	Pacific Telephone
	ZIDELL JACK CPA	Pacific Telephone

WILSHIRE BLVD

5410 WILSHIRE BLVD

Year	Uses	Source
1981	WELLS FARGO CONSTRUCTION CO	Pacific Telephone
	WESTLUND DESIGN ASSOCIATES	Pacific Telephone
	WHITE JOS B PODIATRST	Pacific Telephone
	WILLADSEN SANDRA K MS	Pacific Telephone
	WINDERMAN STANLEY D	Pacific Telephone
	WINSTON R E REALTORS	Pacific Telephone
	WOLFER DE WAYNE DDS	Pacific Telephone
	WOMENS AMERICAN O R T CENTRAL REGION	Pacific Telephone

FINDINGS

Year	Uses	Source
1981	WORKS THE GRAPHCS TYPOGRAPHY	Pacific Telephone
	ZIDELL JACK CPA	Pacific Telephone
	ADVANCED PHILATELICS	Pacific Telephone
	ANGELA THE ELECTROLOGIST	Pacific Telephone
	AN S BEAUTY ROOM	Pacific Telephone
	BALLARD REGINALD REALTY & CONSTRUCTION CO	Pacific Telephone
	BATTERED WOMEN S LEGAL COUNSELING CLINIC	Pacific Telephone
	BLACK PROGRESSIVE A I M STUDIOS INSTITUTE	Pacific Telephone
	BRODWIN MARTIN G PHD	Pacific Telephone
	BRODWIN SANDRA K	Pacific Telephone
	BROWN HELENE G & ASSOCIATES	Pacific Telephone
	BROWN WILLARD HOUSE OF	Pacific Telephone
	C & E MAINTENANCE CO	Pacific Telephone
	CAMERA TECH INC PHOTOGRAPC EQUIP	Pacific Telephone
	CAPRENTER S CONSTRUCTION CO OFC	Pacific Telephone
	CARTER S REAL ESTATE AGENCY	Pacific Telephone
	COLONIAL STAMP CO	Pacific Telephone
	COMMONWEALTH CO THE	Pacific Telephone
	CONSTANT HOME CARE	Pacific Telephone
	CRENSHAW BAIL BOND AGCY	Pacific Telephone
	DORIS HARRIS AUTOGRAPHS	Pacific Telephone
	FERGUSON MARGARET P CHR SCI PR	Pacific Telephone
	FIFTY FOUR TEN WILSHIRE TOWER BLDG	Pacific Telephone
	WILSHIRE BUILDING	Pacific Telephone
	GALAXY WEALTH FINDER ENTERPRISES	Pacific Telephone
	GERARD MERWIN	Pacific Telephone
	GROUNDS GENE C CHR SCIPR	Pacific Telephone
	GROUNDS KATHRYN PAULSON CHR SCIPR	Pacific Telephone
	H D S INTERNATL CORP	Pacific Telephone
	ADEL & ASSOCIATES	Pacific Telephone
	HARRIS DORIS AUTOGRAPHS	Pacific Telephone
	HAYDEN GLEN S REV RELIG PRACTNR	Pacific Telephone
	HOLSCHAUER GEO W PHILATELIST	Pacific Telephone

FINDINGS

Year	Uses	Source
1981	HOUE OF WILLARD BROWN HAIR GOODS	Pacific Telephone
	HUESMAN FRED B	Pacific Telephone
	DEVELOPMENT	Pacific Telephone
	IRANVET CO	Pacific Telephone
	JOHNSON GEO STEPHEN DDS	Pacific Telephone
	JOHNSON HOMER R DR REKG SCI PR	Pacific Telephone
	KOGAN MARC CONSTRUCTION CO	Pacific Telephone
	KOREAN AMERICA CHRISTIAN JOURNAL	Pacific Telephone
	KURTZMAN SAMUEL DDS	Pacific Telephone
	KURTZMAN SAML DR DNTST	Pacific Telephone
	KWAK JUNGSOO AIA ARCHITECT	Pacific Telephone
	LARSEN FRANK DC	Pacific Telephone
	LAVETTA	Pacific Telephone
	MARTIN ROBT A REALTOR	Pacific Telephone
	MAXWELL DESIGNS	Pacific Telephone
	MERIT PROTECTIVE SERVICE OF CALIF	Pacific Telephone
	MIRACLE MILE MOBILE ESCROW & REAL ESTATE SERVICE INC	Pacific Telephone
	PARROTT MARIAN C	Pacific Telephone
	PARTHENON RECORDS	Pacific Telephone
	PHILATELIX	Pacific Telephone
	PICCINO ANGELA L ELCTRLGST	Pacific Telephone
	POLAMERICA PRESS	Pacific Telephone
	RIVERS REALTY	Pacific Telephone
	SANTIAGO RICARDO L	Pacific Telephone
	SCHWAB ENGINEERING INC	Pacific Telephone
	SIMON J C CO	Pacific Telephone
	SINGER JOYCE F	Pacific Telephone
	SPANISH AS YOU LIKE IT	Pacific Telephone
	STUDENT FINANCIAL AID & CAREER CONSULTANTS	Pacific Telephone
	SUMMIT STAMPS	Pacific Telephone
	SYSTEM OF CREDIT CONTROL INC COLLECTNS	Pacific Telephone
	THOMPSON MARY NICOLSON	Pacific Telephone
	ADVANCED PHILATELICS	Pacific Telephone
	TRANS-CAL MORTGAGE CO	Pacific Telephone
	A-1 MAILING LISTS	Pacific Telephone

FINDINGS

Wilshire Blvd

5410 Wilshire Blvd

Year	*Uses*	*Source*
1980	KURTZMAN SAMUEL DDS	Pacific Telephone
	Kurtenan Samuel ODS	Pacific Telephone
	Spanish As You Like It	Pacific Telephone
	Spanish Book Store The	Pacific Telephone

WILSHIRE BLVD

5410 WILSHIRE BLVD

Year	*Uses*	*Source*
1980	Kurtenan Samuel ODS	Pacific Telephone
	Spanish As You Like It	Pacific Telephone
	Spanish Book Store The	Pacific Telephone
	KURTZMAN SAMUEL DDS	Pacific Telephone

Wilshire Blvd

5410 Wilshire Blvd

Year	*Uses*	*Source*
1976	Trans Cal Mortgage Co	Pacific Telephone
	Advanced Philatelics	Pacific Telephone
	Amano Fumiko Y MD	Pacific Telephone
	American Society Of Travel Agents Inc	Pacific Telephone
	Andrews Jos	Pacific Telephone
	Angela The Electrologist	Pacific Telephone
	Ans Beauty Room	Pacific Telephone
	Armstrong Philatelics	Pacific Telephone
	Ballard Ronald chr sci pr	Pacific Telephone
	Ballenger John W	Pacific Telephone
	Bardavid A & Zellermaier D Exports & Imports	Pacific Telephone
	Barviks Biruta DDS	Pacific Telephone
	Blanche Richard K CDP	Pacific Telephone
	BROWN WILLARD HOUSE OF	Pacific Telephone
	C & E Maintenance Co	Pacific Telephone
	Calif Academy Of Polygraph Sciences	Pacific Telephone
	Carpenters Construction Co	Pacific Telephone
	Carpet Cleaners Institute Of Calif	Pacific Telephone

FINDINGS

Year	Uses	Source
1976	Carpet Cleaners Institute Of California	Pacific Telephone
	Carters Real Estate Agcy	Pacific Telephone
	Clark Donald V DPM	Pacific Telephone
	Clark Donald V DSC podtrst	Pacific Telephone
	Clinical Academy Of Science Inc	Pacific Telephone
	Coast Communications	Pacific Telephone
	Creindels Harry Dr	Pacific Telephone
	Crescent Publications Inc	Pacific Telephone
	Davis Dee & Associates	Pacific Telephone
	Davis Replogle & Associates	Pacific Telephone
	Doris Harris Autographs	Pacific Telephone
	Fifty Four Ten Wilshire Tower Bldg	Pacific Telephone
	Flying Dentists Assn	Pacific Telephone
	Foster Corwin W ins	Pacific Telephone
	Gallina Francine	Pacific Telephone
	Goldfinger Jacob CPA	Pacific Telephone
	Grounds Gene C Chr Sci Pr	Pacific Telephone
	Grounds Kathryn Paulson Chr Sci Pr	Pacific Telephone
	Hamilton J C Dr	Pacific Telephone
	HARRIS DORIS AUTOGRAPHS	Pacific Telephone
	Health Industries	Pacific Telephone
	Accounting Ofc	Pacific Telephone
	HISS DR SHOE STORE	Pacific Telephone
	Hiss Formerly Hiss Foot Clinic	Pacific Telephone
	Hiss Tower Building	Pacific Telephone
	HOUSE OF WILLARD BROWN	Pacific Telephone
	HUMAN CONCERN FOUNDATION	Pacific Telephone
	Internatl Prayer Mission Inc	Pacific Telephone
	Jasons People	Pacific Telephone
	Johnson Geo Stephen DDS	Pacific Telephone
	Johnson Homer R Dr relig scrpr	Pacific Telephone
	Kowan Maurice H MD	Pacific Telephone
	Krentzman Edw D ins	Pacific Telephone
	Kurtzman Samuel DDS	Pacific Telephone
	Kurtzman Saml Dr dntst	Pacific Telephone
	Larsen Frank DC	Pacific Telephone
	La Vetta	Pacific Telephone
	Le None Leo J DC	Pacific Telephone

FINDINGS

Year	Uses	Source
1976	L A Academy Of Medicine	Pacific Telephone
	Los Angeles Institute Of Polygraph	Pacific Telephone
	L A Obstetrical & Gynecological Society Inc	Pacific Telephone
	Los Angeles Society Of Internal Medicine	Pacific Telephone
	Martin Robt A realtor	Pacific Telephone
	MEDICAL INFORMATION SERVICE	Pacific Telephone
	Merit Protective Service Of Calif	Pacific Telephone
	Metal Finishing Association Of Southern California	Pacific Telephone
	Miracle Mile Assn Inc	Pacific Telephone
	Miracle Mile Meat Co	Pacific Telephone
	National Hospital Pharmacies Ltd	Pacific Telephone
	Obstetrical & Gynecological Assembly Of So Calif	Pacific Telephone
	Ostermann Geo J CPA	Pacific Telephone
	Pacific Coast Fertility Society	Pacific Telephone
	Parthenon Records	Pacific Telephone
	Peyton Ins Agcy	Pacific Telephone
	Physicians H M O Inc	Pacific Telephone
	Piccino Angela L elctrlgst	Pacific Telephone
	QUICK TREE LANDSCAPE & ENGINEERING CO	Pacific Telephone
	Radcliffe Janet	Pacific Telephone
	Replogle Jean & Associates	Pacific Telephone
	Robinson Jacque	Pacific Telephone
	Robinson Termite Control	Pacific Telephone
	Robinson Termite Control	Pacific Telephone
	Romantic Encounter Escort Service	Pacific Telephone
	Schwab Engineering Inc	Pacific Telephone
	SHIZU ELECTROLYSIS	Pacific Telephone
	Singer Ralph M	Pacific Telephone
	Society Of Graduate Surgeons	Pacific Telephone
	SPANISH AS YOU LIKE IT	Pacific Telephone
	Stabilizer Co	Pacific Telephone
	Summit Stamps	Pacific Telephone
	SYSTEM OF CREDIT CONTROL INC collectns	Pacific Telephone
	Thompson Mary Nicolson	Pacific Telephone
	Tishri Jewelry	Pacific Telephone

Year	Uses	Source
1976	Universal Manufacturers & Engineering	Pacific Telephone
	Utt Betty A chr sci pr	Pacific Telephone
	Wheadon E Melvin DC	Pacific Telephone
	White Edna Miller chr sci pr	Pacific Telephone
	White J B DPM	Pacific Telephone
	White Jos B DPM	Pacific Telephone
	Whos Where In Music Magazine	Pacific Telephone
	Winston R E realtors	Pacific Telephone
	Womens American ORT Central Region	Pacific Telephone
	Yates Lynn Secretarial Service	Pacific Telephone
	Zellermaier D & Bardavid A Exports & Imports	Pacific Telephone
	Zidell Jack CPA	Pacific Telephone

WILSHIRE BLVD

5410 WILSHIRE BLVD

Year	Uses	Source
1976	Trans Cal Mortgage Co	Pacific Telephone
	Hiss Formerly Hiss Foot Clinic	Pacific Telephone
	Hiss Tower Building	Pacific Telephone
	HOUSE OF WILLARD BROWN	Pacific Telephone
	HUMAN CONCERN FOUNDATION	Pacific Telephone
	Internatl Prayer Mission Inc	Pacific Telephone
	Jasons People	Pacific Telephone
	Johnson Geo Stephen DDS	Pacific Telephone
	Johnson Homer R Dr relig scrpr	Pacific Telephone
	Kowan Maurice H MD	Pacific Telephone
	Krentzman Edw D ins	Pacific Telephone
	Kurtzman Samuel DDS	Pacific Telephone
	Kurtzman Saml Dr dntst	Pacific Telephone
	Larsen Frank DC	Pacific Telephone
	La Vetta	Pacific Telephone
	Le None Leo J DC	Pacific Telephone
	L A Academy Of Medicine	Pacific Telephone
	Los Angeles Institute Of Polygraph	Pacific Telephone
	L A Obstetrical & Gynecological Society Inc	Pacific Telephone
	Los Angeles Society Of Internal Medicine	Pacific Telephone
	Martin Robt A realtor	Pacific Telephone

FINDINGS

Year	Uses	Source
1976	MEDICAL INFORMATION SERVICE	Pacific Telephone
	Merit Protective Service Of Calif	Pacific Telephone
	Metal Finishing Association Of Southern California	Pacific Telephone
	Miracle Mile Assn Inc	Pacific Telephone
	Miracle Mile Meat Co	Pacific Telephone
	National Hospital Pharmacies Ltd	Pacific Telephone
	Obstetrical & Gynecological Assembly Of So Calif	Pacific Telephone
	Ostermann Geo J CPA	Pacific Telephone
	Pacific Coast Fertility Society	Pacific Telephone
	Parthenon Records	Pacific Telephone
	Peyton Ins Agcy	Pacific Telephone
	Physicians H M O Inc	Pacific Telephone
	Piccino Angela L elctrlgst	Pacific Telephone
	QUICK TREE LANDSCAPE & ENGINEERING CO	Pacific Telephone
	Radcliffe Janet	Pacific Telephone
	Replogle Jean & Associates	Pacific Telephone
	Robinson Jacque	Pacific Telephone
	Robinson Termite Control	Pacific Telephone
	Robinson Termite Control	Pacific Telephone
	Romantic Encounter Escort Service	Pacific Telephone
	Schwab Engineering Inc	Pacific Telephone
	SHIZU ELECTROLYSIS	Pacific Telephone
	Singer Ralph M	Pacific Telephone
	Society Of Graduate Surgeons	Pacific Telephone
	SPANISH AS YOU LIKE IT	Pacific Telephone
	Stabilizer Co	Pacific Telephone
	Summit Stamps	Pacific Telephone
	SYSTEM OF CREDIT CONTROL INC collectns	Pacific Telephone
	Thompson Mary Nicolson	Pacific Telephone
	Tishri Jewelry	Pacific Telephone
	Universal Manufacturers & Engineering	Pacific Telephone
	Utt Betty A chr sci pr	Pacific Telephone
	Wheadon E Melvin DC	Pacific Telephone
	White Edna Miller chr sci pr	Pacific Telephone
	White J B DPM	Pacific Telephone
	White Jos B DPM	Pacific Telephone

FINDINGS

Year	Uses	Source
1976	Whos Where In Music Magazine	Pacific Telephone
	Winston R E realtors	Pacific Telephone
	Womens American ORT Central Region	Pacific Telephone
	Yates Lynn Secretarial Service	Pacific Telephone
	Zellermaier D & Bardavid A Exports & Imports	Pacific Telephone
	Zidell Jack CPA	Pacific Telephone
	Advanced Philatelics	Pacific Telephone
	Amano Fumiko Y MD	Pacific Telephone
	American Society Of Travel Agents Inc	Pacific Telephone
	Andrews Jos	Pacific Telephone
	Angela The Electrologist	Pacific Telephone
	Ans Beauty Room	Pacific Telephone
	Armstrong Philatelics	Pacific Telephone
	Ballard Ronald chr sci pr	Pacific Telephone
	Ballenger John W	Pacific Telephone
	Bardavid A & Zellermaier D Exports & Imports	Pacific Telephone
	Barviks Biruta DDS	Pacific Telephone
	Blanche Richard K CDP	Pacific Telephone
	BROWN WILLARD HOUSE OF	Pacific Telephone
	C & E Maintenance Co	Pacific Telephone
	Calif Academy Of Polygraph Sciences	Pacific Telephone
	Carpenters Construction Co	Pacific Telephone
	Carpet Cleaners Institute Of Calif	Pacific Telephone
	Carpet Cleaners Institute Of California	Pacific Telephone
	Carters Real Estate Agcy	Pacific Telephone
	Clark Donald V DPM	Pacific Telephone
	Clark Donald V DSC podtrst	Pacific Telephone
	Clinical Academy Of Science Inc	Pacific Telephone
	Coast Communications	Pacific Telephone
	Creindels Harry Dr	Pacific Telephone
	Crescent Publications Inc	Pacific Telephone
	Davis Dee & Associates	Pacific Telephone
	Davis Replogle & Associates	Pacific Telephone
	Doris Harris Autographs	Pacific Telephone
	Fifty Four Ten Wilshire Tower Bldg	Pacific Telephone
	Flying Dentists Assn	Pacific Telephone
	Foster Corwin W ins	Pacific Telephone

Year	Uses	Source
1976	Gallina Francine	Pacific Telephone
	Goldfinger Jacob CPA	Pacific Telephone
	Grounds Gene C Chr Sci Pr	Pacific Telephone
	Grounds Kathryn Paulson Chr Sci Pr	Pacific Telephone
	Hamilton J C Dr	Pacific Telephone
	HARRIS DORIS AUTOGRAPHS	Pacific Telephone
	Health Industries	Pacific Telephone
	Accounting Ofc	Pacific Telephone
	HISS DR SHOE STORE	Pacific Telephone

Wilshire Blvd

5410 Wilshire Blvd

Year	Uses	Source
1975	KURTZMAN SAMUEL DDS	Pacific Telephone

WILSHIRE BLVD

5410 WILSHIRE BLVD

Year	Uses	Source
1975	KURTZMAN SAMUEL DDS	Pacific Telephone

Wilshire Blvd

5410 Wilshire Blvd

Year	Uses	Source
1971	Abeles Harry chr sci pr	Pacific Telephone
	Accountants Temporary Service	Pacific Telephone
	Actors Of America	Pacific Telephone
	Advanced Philatelics	Pacific Telephone
	Affiliated Personnel Search Agency	Pacific Telephone
	ALBRIGHT WILHELMINA G Chr Sci Pr	Pacific Telephone
	American Committee For Shaare Zeder Hospital In Jerusalem	Pacific Telephone
	American Society Of Travel Agents Inc	Pacific Telephone
	Anzis Stanley DDS	Pacific Telephone
	Baker Chas L Dr	Pacific Telephone
	Ballard Ronald chr sci pr	Pacific Telephone
	Ballenger John W	Pacific Telephone
	Barviks Biruta DDS	Pacific Telephone

FINDINGS

Year	Uses	Source
1971	Bettinger John S dntst	Pacific Telephone
	Bettinger John S dntst	Pacific Telephone
	Bnai Zion	Pacific Telephone
	Bradley Betty Mrs chr sci pr	Pacific Telephone
	Clark Donald V chirpdst	Pacific Telephone
	COMPUTER PROFESSIONALS SEARCH AGENCY INC	Pacific Telephone
	Corbett Jas & Co	Pacific Telephone
	Creindels Harry Dr	Pacific Telephone
	Davis Dee & Associates	Pacific Telephone
	Davis Repogle & Associates	Pacific Telephone
	Douglas Dorothy Chr Sct Pr	Pacific Telephone
	Ehrenfreund Kurt And Associates	Pacific Telephone
	El Palmar Hotel	Pacific Telephone
	FIFE & NICHOLS MUSIC CO	Pacific Telephone
	Fifty Four Ten Wilshire Tower Bldg	Pacific Telephone
	Flodquist L H ins	Pacific Telephone
	Flying Mercury	Pacific Telephone
	FOSTER CORWIN W ins	Pacific Telephone
	Fushan & Kuhn Real Estate	Pacific Telephone
	Gallina Francine	Pacific Telephone
	Gibson Alfred T rl est	Pacific Telephone
	GOLDEN IRIS M rltr	Pacific Telephone
	Goldfinger Jacob CPA	Pacific Telephone
	Grounds Gene C chr sci pr	Pacific Telephone
	Grounds Kathryn Paulson chr sci pr	Pacific Telephone
	Halcyon Hotels Ltd	Pacific Telephone
	Halvorson E M & Associates mktng resrch	Pacific Telephone
	Hamilton J C Dr	Pacific Telephone
	Hamilton J C Dr DO	Pacific Telephone
	Hammer Security Service Inc	Pacific Telephone
	Harrington A F atty	Pacific Telephone
	Hawaii Seibu Travel	Pacific Telephone
	HISS DR SHOE STORE	Pacific Telephone
	Accounting Ofc	Pacific Telephone
	Hiss Formerly Hiss Foot Clinic	Pacific Telephone
	Hiss John Martin Sr MD	Pacific Telephone
	Hiss Tower Building	Pacific Telephone
	Hollywood Academy Of Medicine	Pacific Telephone

FINDINGS

Year	Uses	Source
1971	Institute For Research In Marketing	Pacific Telephone
	JEWISH NATIONAL FUND COUNCIL	Pacific Telephone
	Johnson Geo Stephen dntst	Pacific Telephone
	Johnson Geo Stephen dntst	Pacific Telephone
	Johnson Homer R Dr relig sci pr	Pacific Telephone
	Kahan Fred Jewish National Fund Council	Pacific Telephone
	Kowan Maurice H MD	Pacific Telephone
	Kraft Henry Ins Agcy	Pacific Telephone
	Krentzman Edw D ins	Pacific Telephone
	Kurtzman Saml Dr dntst	Pacific Telephone
	Larsen Frank Dr	Pacific Telephone
	Lawyers Computer Service Inc	Pacific Telephone
	L A Academy Of Medicine	Pacific Telephone
	L A Obstetrical & Gynecological Society Inc	Pacific Telephone
	Martin Robt A & Rhea Calvin S rl est	Pacific Telephone
	Mendoza Isabel M Spanish As You Like It	Pacific Telephone
	Merit Protective Service Of California	Pacific Telephone
	Metal Finishing Association Of Southern California	Pacific Telephone
	Miracle Mile Assn Inc	Pacific Telephone
	Miracle Mile Orthopedic	Pacific Telephone
	Mitchell Glen H Mitchell Realty Co	Pacific Telephone
	Mitchell Hoyt H Mitchell Realty Co	Pacific Telephone
	Mitchell Realty Co	Pacific Telephone
	Mozer Jos A dntst	Pacific Telephone
	National Business Consultants Of Los Angeles	Pacific Telephone
	Natl Federation Of Advertising Agcys Inc	Pacific Telephone
	New World Travel Center	Pacific Telephone
	Obstetrical & Gynecological Assembly Of So California	Pacific Telephone
	P & L PERSONNEL AGCY	Pacific Telephone
	Pacific Coast Fertility Society	Pacific Telephone
	Parthenon Records	Pacific Telephone
	Peyton Ins Agcy	Pacific Telephone
	Plastic Surgery Medical Group	Pacific Telephone
	Prinair	Pacific Telephone
	Pruitt Sam Investigations	Pacific Telephone
	Reed David L chr scl pr	Pacific Telephone

FINDINGS

Year	Uses	Source
1971	Robinson J V Termite Control	Pacific Telephone
	Robinson J V Termite Control	Pacific Telephone
	Rosenberg Bernard G Krentzman Edw D Ins	Pacific Telephone
	Rothman Alexander	Pacific Telephone
	Scarvie Geo C ins	Pacific Telephone
	Schroeder Simon Dr	Pacific Telephone
	Scientific Swedish Massage	Pacific Telephone
	Scott Florence M Mrs Chr Sci Pr	Pacific Telephone
	Securities Data	Pacific Telephone
	Singer Ralph M	Pacific Telephone
	Slavin Sidney Dr DDS	Pacific Telephone
	SPANISH AS YOU LIKE IT	Pacific Telephone
	Stabilizer Co	Pacific Telephone
	SYSTEM OF CREDIT CONTROL INC collectns	Pacific Telephone
	Taggart Jack B Dr	Pacific Telephone
	Transair Market Developement Corp	Pacific Telephone
	Treadway Schwab & Engel structrl engnrs	Pacific Telephone
	U S A Free Enterprise pub relatns	Pacific Telephone
	Ungar & Associates aibd	Pacific Telephone
	Utt Betty A chr sci pr	Pacific Telephone
	Verdugo Heights Estates	Pacific Telephone
	Wall Street Resources Inc	Pacific Telephone
	Weber Curtis A C Spr	Pacific Telephone
	Wheadon E Melvin DC	Pacific Telephone
	White Edna Miller chr sci pr	Pacific Telephone
	Zidell Jack CPA	Pacific Telephone

WILSHIRE BLVD

5410 WILSHIRE BLVD

Year	Uses	Source
1971	Ehrenfreund Kurt And Associates	Pacific Telephone
	El Palmar Hotel	Pacific Telephone
	FIFE & NICHOLS MUSIC CO	Pacific Telephone
	Fifty Four Ten Wilshire Tower Bldg	Pacific Telephone
	Flodquist L H ins	Pacific Telephone
	Flying Mercury	Pacific Telephone
	FOSTER CORWIN W ins	Pacific Telephone

FINDINGS

Year	Uses	Source
1971	Fushan & Kuhn Real Estate	Pacific Telephone
	Gallina Francine	Pacific Telephone
	Gibson Alfred T rl est	Pacific Telephone
	GOLDEN IRIS M rltr	Pacific Telephone
	Goldfinger Jacob CPA	Pacific Telephone
	Grounds Gene C chr sci pr	Pacific Telephone
	Grounds Kathryn Paulson chr sci pr	Pacific Telephone
	Halcyon Hotels Ltd	Pacific Telephone
	Halvorson E M & Associates mktng resrch	Pacific Telephone
	Hamilton J C Dr	Pacific Telephone
	Hamilton J C Dr DO	Pacific Telephone
	Hammer Security Service Inc	Pacific Telephone
	Harrington A F atty	Pacific Telephone
	Hawaii Seibu Travel	Pacific Telephone
	Accounting Ofc	Pacific Telephone
	HISS DR SHOE STORE	Pacific Telephone
	Hiss Formerly Hiss Foot Clinic	Pacific Telephone
	Hiss John Martin Sr MD	Pacific Telephone
	Hiss Tower Building	Pacific Telephone
	Hollywood Academy Of Medicine	Pacific Telephone
	Institute For Research In Marketing	Pacific Telephone
	JEWISH NATIONAL FUND COUNCIL	Pacific Telephone
	Johnson Geo Stephen dntst	Pacific Telephone
	Johnson Geo Stephen dntst	Pacific Telephone
	Johnson Homer R Dr relig sci pr	Pacific Telephone
	Kahan Fred Jewish National Fund Council	Pacific Telephone
	Kowan Maurice H MD	Pacific Telephone
	Kraft Henry Ins Agcy	Pacific Telephone
	Krentzman Edw D ins	Pacific Telephone
	Kurtzman Saml Dr dntst	Pacific Telephone
	Larsen Frank Dr	Pacific Telephone
	Lawyers Computer Service Inc	Pacific Telephone
	L A Academy Of Medicine	Pacific Telephone
	L A Obstetrical & Gynecological Society Inc	Pacific Telephone
	Martin Robt A & Rhea Calvin S rl est	Pacific Telephone
	Mendoza Isabel M Spanish As You Like It	Pacific Telephone
	Merit Protective Service Of California	Pacific Telephone

FINDINGS

Year	Uses	Source
1971	Metal Finishing Association Of Southern California	Pacific Telephone
	Miracle Mile Assn Inc	Pacific Telephone
	Miracle Mile Orthopedic	Pacific Telephone
	Mitchell Glen H Mitchell Realty Co	Pacific Telephone
	Mitchell Hoyt H Mitchell Realty Co	Pacific Telephone
	Mitchell Realty Co	Pacific Telephone
	Mozer Jos A dntst	Pacific Telephone
	National Business Consultants Of Los Angeles	Pacific Telephone
	Natl Federation Of Advertising Agcys Inc	Pacific Telephone
	New World Travel Center	Pacific Telephone
	Obstetrical & Gynecological Assembly Of So California	Pacific Telephone
	P & L PERSONNEL AGCY	Pacific Telephone
	Pacific Coast Fertility Society	Pacific Telephone
	Parthenon Records	Pacific Telephone
	Peyton Ins Agcy	Pacific Telephone
	Plastic Surgery Medical Group	Pacific Telephone
	Prinair	Pacific Telephone
	Pruitt Sam Investigations	Pacific Telephone
	Reed David L chr scl pr	Pacific Telephone
	Robinson J V Termite Control	Pacific Telephone
	Rosenberg Bernard G Krentzman Edw D Ins	Pacific Telephone
	Rothman Alexander	Pacific Telephone
	Scarvie Geo C ins	Pacific Telephone
	Schroeder Simon Dr	Pacific Telephone
	Scientific Swedish Massage	Pacific Telephone
	Scott Florence M Mrs Chr Sci Pr	Pacific Telephone
	Securities Data	Pacific Telephone
	Singer Ralph M	Pacific Telephone
	Slavin Sidney Dr DDS	Pacific Telephone
	SPANISH AS YOU LIKE IT	Pacific Telephone
	Stabilizer Co	Pacific Telephone
	SYSTEM OF CREDIT CONTROL INC collectns	Pacific Telephone
	Taggart Jack B Dr	Pacific Telephone
	Transair Market Developement Corp	Pacific Telephone
	Treadway Schwab & Engel structrl engnrs	Pacific Telephone

FINDINGS

Year	Uses	Source
1971	U S A Free Enterprise pub relatns	Pacific Telephone
	Ungar & Associates aibd	Pacific Telephone
	Utt Betty A chr sci pr	Pacific Telephone
	Verdugo Heights Estates	Pacific Telephone
	Wall Street Resources Inc	Pacific Telephone
	Weber Curtis A C Spr	Pacific Telephone
	Wheadon E Melvin DC	Pacific Telephone
	White Edna Miller chr sci pr	Pacific Telephone
	Zidell Jack CPA	Pacific Telephone
	Abeles Harry chr sci pr	Pacific Telephone
	Accountants Temporary Service	Pacific Telephone
	Actors Of America	Pacific Telephone
	Advanced Philatelics	Pacific Telephone
	Affiliated Personnel Search Agency	Pacific Telephone
	ALBRIGHT WILHELMINA G Chr Sci Pr	Pacific Telephone
	American Committee For Shaare Zeder Hospital In Jerusalem	Pacific Telephone
	American Society Of Travel Agents Inc	Pacific Telephone
	Anzis Stanley DDS	Pacific Telephone
	Baker Chas L Dr	Pacific Telephone
	Ballard Ronald chr sci pr	Pacific Telephone
	Ballenger John W	Pacific Telephone
	Barviks Biruta DDS	Pacific Telephone
	Bettinger John S dntst	Pacific Telephone
	Bettinger John S dntst	Pacific Telephone
	Bnai Zion	Pacific Telephone
	Bradley Betty Mrs chr sci pr	Pacific Telephone
	Clark Donald V chirpdst	Pacific Telephone
	COMPUTER PROFESSIONALS SEARCH AGENCY INC	Pacific Telephone
	Corbett Jas & Co	Pacific Telephone
	Creindels Harry Dr	Pacific Telephone
	Davis Dee & Associates	Pacific Telephone
	Davis Repogle & Associates	Pacific Telephone
	Douglas Dorothy Chr Sct Pr	Pacific Telephone
	Robinson J V Termite Control	Pacific Telephone

Wilshire Blvd

5410 Wilshire Blvd

Year	*Uses*	*Source*
1967	Anzis Stanley DDS	Pacific Telephone
	Apartment Owners Assn Agcy	Pacific Telephone
	Arkin Alexander A atty	Pacific Telephone
	Ballenger John W	Pacific Telephone
	Barviks Biruta DDS	Pacific Telephone
	Bellarchetype	Pacific Telephone
	Beman Martha Miss	Pacific Telephone
	Bnai Zion	Pacific Telephone
	Butzke Hans & Ilse Travel Serv	Pacific Telephone
	California Israel Chamber of Commerce	Pacific Telephone
	Cavanaugh Earl W atty	Pacific Telephone
	Clark Donald V chirpdst	Pacific Telephone
	Contour Orthopedic Co	Pacific Telephone
	Coulson Marie F CS	Pacific Telephone
	Creindels Harry Dr	Pacific Telephone
	CROSBY CORP THE	Pacific Telephone
	Crosby Jacqueline G chr sci pr	Pacific Telephone
	Davis Dee & Associates	Pacific Telephone
	Douglas Zelma A religious practnr	Pacific Telephone
	Emmas Alterations	Pacific Telephone
	Epman & Friedman attys	Pacific Telephone
	Epman Martin E atty Epman & Friedman	Pacific Telephone
	FIDELITY GROUP OF MUTUAL FUNDS	Pacific Telephone
	Fifty Four Ten Wilshire Tower Bldg	Pacific Telephone
	Flodquist L H ins	Pacific Telephone
	Friedman Irving D atty Epman & Friedman	Pacific Telephone
	Gassman Franklin atty	Pacific Telephone
	GERMAN TRAVEL BUREAU	Pacific Telephone
	Gibson Alfred T rl est	Pacific Telephone
	Golden Iris M rltr	Pacific Telephone
	Grounds Gene C chr sci pr	Pacific Telephone
	Grounds Kathryn Paulson chr sci pr	Pacific Telephone
	Halvorson E M & Associates marketing resrch	Pacific Telephone
	Hamilton J C Dr	Pacific Telephone
	Harrington A F atty	Pacific Telephone

FINDINGS

Year	Uses	Source
1967	HERZBERG ELSIE Ins	Pacific Telephone
	HISS DR FOOT CLINIC	Pacific Telephone
	Hiss John M Jr MD	Pacific Telephone
	Hiss John Martin Sr MD	Pacific Telephone
	HISS MEDICAL CLINIC	Pacific Telephone
	Hiss Tower Building	Pacific Telephone
	Hovie C N rl est	Pacific Telephone
	I B Travel	Pacific Telephone
	Institute for Research in Marketing	Pacific Telephone
	Jespersen Genevieve chr sci pr	Pacific Telephone
	Jessup Lily Cavell Mrs chr Scl pr	Pacific Telephone
	JEWISH NATIONAL FUND COUNCIL	Pacific Telephone
	Johnson Geo Stephen dntst	Pacific Telephone
	Johnson Homer R Dr relig sci pr	Pacific Telephone
	Kaffesieder L I MD	Pacific Telephone
	Kahan Fred Jewish National Fund Council	Pacific Telephone
	Kallstedt Frances E crtfd psycigst	Pacific Telephone
	Kavanau Earl W atty	Pacific Telephone
	Kavanaugh Earl W atty	Pacific Telephone
	Kowan Maurice H MD	Pacific Telephone
	Kraft Henry Ins Agcy	Pacific Telephone
	Kurtzman Saml Dr dntst	Pacific Telephone
	Leeds Ben D Rassco Israel Corp	Pacific Telephone
	Lincoln Clinical Labs	Pacific Telephone
	L A Obstetrical & Gynecological Society Inc	Pacific Telephone
	L A Property Owners & Business Mens Assn	Pacific Telephone
	Lyon Chester H Dr	Pacific Telephone
	Mahoney R E Dr	Pacific Telephone
	Mendoza Isabel M Spanish As You Like It	Pacific Telephone
	Miracle Mile Assn Inc	Pacific Telephone
	Mozer Jos A dntst	Pacific Telephone
	Natl Federation of Advertising Agencies Inc	Pacific Telephone
	NIFTY GIRL	Pacific Telephone
	Obstetrical & Gynecological Assemly of So California	Pacific Telephone
	Pacific Coast Fertility Society	Pacific Telephone
	Parthenon Records	Pacific Telephone

Year	Uses	Source
1967	Pearson Ruth McGregor religious practnr	Pacific Telephone
	Peyton Ins Agcy	Pacific Telephone
	Plastic Surgery Medical Group	Pacific Telephone
	PULLIAM & ASSOCIATES	Pacific Telephone
	PURITAN FUND INC	Pacific Telephone
	Rassco Israel Corp investmts	Pacific Telephone
	Replogle Jean & Associates	Pacific Telephone
	Robbins Hair Shop	Pacific Telephone
	St Cyr Ennis chr scl pr	Pacific Telephone
	Scarvie Geo C ins	Pacific Telephone
	Schroeder Simon Dr	Pacific Telephone
	SHURTLEFF DOROTHY elctrlgst	Pacific Telephone
	Simon Sonya electrolysis	Pacific Telephone
	Singer Ralph M	Pacific Telephone
	SPANISH AS YOU LIKE IT	Pacific Telephone
	Springer Charlo Anne chr sci pr	Pacific Telephone
	Susa Hermann tlr	Pacific Telephone
	Taggart Jack B Dr	Pacific Telephone
	Tallal	Pacific Telephone
	Weber Curtis A chr sci pr	Pacific Telephone
	WELSH CLARENCE J REALTOR	Pacific Telephone
	Whea Don E Melvin DC	Pacific Telephone
	White Edna Miller chr scl pr	Pacific Telephone
	Wilshire Co The	Pacific Telephone
	Wolff Bernice P chr sci pr	Pacific Telephone
	Wolff Marco chr sci pr	Pacific Telephone
	Wyndham John H chr sci pr	Pacific Telephone
	Wyndham Rosalind L chr sci pr	Pacific Telephone
	Zidell Jack CPA	Pacific Telephone

WILSHIRE BLVD

5410 WILSHIRE BLVD

Year	Uses	Source
1967	Lyon Chester H Dr	Pacific Telephone
	Mahoney R E Dr	Pacific Telephone
	Mendoza Isabel M Spanish As You Like It	Pacific Telephone
	Miracle Mile Assn Inc	Pacific Telephone
	Mozer Jos A dntst	Pacific Telephone

FINDINGS

Year	Uses	Source
1967	Natl Federation of Advertising Agencies Inc	Pacific Telephone
	NIFTY GIRL	Pacific Telephone
	Obstetrical & Gynecological Assemly of So California	Pacific Telephone
	Pacific Coast Fertility Society	Pacific Telephone
	Parthenon Records	Pacific Telephone
	Pearson Ruth McGregor religious practnr	Pacific Telephone
	Peyton Ins Agcy	Pacific Telephone
	Plastic Surgery Medical Group	Pacific Telephone
	PULLIAM & ASSOCIATES	Pacific Telephone
	PURITAN FUND INC	Pacific Telephone
	Rassco Israel Corp investmts	Pacific Telephone
	Replogle Jean & Associates	Pacific Telephone
	Robbins Hair Shop	Pacific Telephone
	St Cyr Ennis chr scl pr	Pacific Telephone
	Scarvie Geo C ins	Pacific Telephone
	Schroeder Simon Dr	Pacific Telephone
	SHURTLEFF DOROTHY elctrlgst	Pacific Telephone
	Simon Sonya electrolysis	Pacific Telephone
	Singer Ralph M	Pacific Telephone
	SPANISH AS YOU LIKE IT	Pacific Telephone
	Springer Charlo Anne chr sci pr	Pacific Telephone
	Susa Hermann tlr	Pacific Telephone
	Taggart Jack B Dr	Pacific Telephone
	Tallal	Pacific Telephone
	Weber Curtis A chr sci pr	Pacific Telephone
	WELSH CLARENCE J REALTOR	Pacific Telephone
	Whea Don E Melvin DC	Pacific Telephone
	White Edna Miller chr scl pr	Pacific Telephone
	Wilshire Co The	Pacific Telephone
	Wolff Bernice P chr sci pr	Pacific Telephone
	Wolff Marco chr sci pr	Pacific Telephone
	Wyndham John H chr sci pr	Pacific Telephone
	Wyndham Rosalind L chr sci pr	Pacific Telephone
	Zidell Jack CPA	Pacific Telephone
	Anzis Stanley DDS	Pacific Telephone
	Apartment Owners Assn Agcy	Pacific Telephone
	Arkin Alexander A atty	Pacific Telephone

FINDINGS

Year	Uses	Source
1967	Ballenger John W	Pacific Telephone
	Barviks Biruta DDS	Pacific Telephone
	Bellarchetype	Pacific Telephone
	Beman Martha Miss	Pacific Telephone
	Bnai Zion	Pacific Telephone
	Butzke Hans & Ilse Travel Serv	Pacific Telephone
	California Israel Chamber of Commerce	Pacific Telephone
	Cavanaugh Earl W atty	Pacific Telephone
	Clark Donald V chirpdst	Pacific Telephone
	Contour Orthopedic Co	Pacific Telephone
	Coulson Marie F CS	Pacific Telephone
	Creindels Harry Dr	Pacific Telephone
	CROSBY CORP THE	Pacific Telephone
	Crosby Jacqueline G chr sci pr	Pacific Telephone
	Davis Dee & Associates	Pacific Telephone
	Douglas Zelma A religious practnr	Pacific Telephone
	Emmas Alterations	Pacific Telephone
	Epman & Friedman attys	Pacific Telephone
	Epman Martin E atty Epman & Friedman	Pacific Telephone
	FIDELITY GROUP OF MUTUAL FUNDS	Pacific Telephone
	Fifty Four Ten Wilshire Tower Bldg	Pacific Telephone
	Flodquist L H ins	Pacific Telephone
	Friedman Irving D atty Epman & Friedman	Pacific Telephone
	Gassman Franklin atty	Pacific Telephone
	GERMAN TRAVEL BUREAU	Pacific Telephone
	Gibson Alfred T rl est	Pacific Telephone
	Golden Iris M rltr	Pacific Telephone
	Grounds Gene C chr sci pr	Pacific Telephone
	Grounds Kathryn Paulson chr sci pr	Pacific Telephone
	Halvorson E M & Associates marketing resrch	Pacific Telephone
	Hamilton J C Dr	Pacific Telephone
	Harrington A F atty	Pacific Telephone
	HERZBERG ELSIE Ins	Pacific Telephone
	HISS DR FOOT CLINIC	Pacific Telephone
	Hiss John M Jr MD	Pacific Telephone
	Hiss John Martin Sr MD	Pacific Telephone
	HISS MEDICAL CLINIC	Pacific Telephone
	Hiss Tower Building	Pacific Telephone

Year	Uses	Source
1967	Hovie C N rl est	Pacific Telephone
	I B Travel	Pacific Telephone
	Institute for Research in Marketing	Pacific Telephone
	Jespersen Genevieve chr sci pr	Pacific Telephone
	Jessup Lily Cavell Mrs chr Scl pr	Pacific Telephone
	JEWISH NATIONAL FUND COUNCIL	Pacific Telephone
	Johnson Geo Stephen dntst	Pacific Telephone
	Johnson Homer R Dr relig sci pr	Pacific Telephone
	Kaffesieder L I MD	Pacific Telephone
	Kahan Fred Jewish National Fund Council	Pacific Telephone
	Kallstedt Frances E crtfd psycigst	Pacific Telephone
	Kavanau Earl W atty	Pacific Telephone
	Kavanaugh Earl W atty	Pacific Telephone
	Kowan Maurice H MD	Pacific Telephone
	Kraft Henry Ins Agcy	Pacific Telephone
	Kurtzman Saml Dr dntst	Pacific Telephone
	Leeds Ben D Rassco Israel Corp	Pacific Telephone
	Lincoln Clinical Labs	Pacific Telephone
	L A Obstetrical & Gynecological Society Inc	Pacific Telephone
	L A Property Owners & Business Mens Assn	Pacific Telephone

Wilshire Blvd

5410 Wilshire Blvd

Year	Uses	Source
1965	CAVANAUGH EARL W ATTY	Pacific Telephone
	CLARK DONALD V CHIRPDST	Pacific Telephone
	DOCTOR HISS SHOE STORES	Pacific Telephone
	HISS JOHN MARTIN MD	Pacific Telephone
	HISS MEDICAL CLINIC	Pacific Telephone
	(AVANAU EARL W	Pacific Telephone
	L(AVANAUGH EARL W ATTY	Pacific Telephone
	KURTZMAN SAMI DR DNTST	Pacific Telephone
	RASSCO ISRAEL CORP INVESTMTS	Pacific Telephone
	SPANISH AS YOU LIKE IT B	Pacific Telephone
	TAGGART JACK B PODIATRIST	Pacific Telephone

WILSHIRE BLVD

5410 WILSHIRE BLVD

Year	Uses	Source
1965	CAVANAUGH EARL W ATTY	Pacific Telephone
	CLARK DONALD V CHIRPDST	Pacific Telephone
	DOCTOR HISS SHOE STORES	Pacific Telephone
	HISS JOHN MARTIN MD	Pacific Telephone
	HISS MEDICAL CLINIC	Pacific Telephone
	(AVANAU EARL W	Pacific Telephone
	L(AVANAUGH EARL W ATTY	Pacific Telephone
	KURTZMAN SAMI DR DNTST	Pacific Telephone
	RASSCO ISRAEL CORP INVESTMTS	Pacific Telephone
	SPANISH AS YOU LIKE IT B	Pacific Telephone
	TAGGART JACK B PODIATRIST	Pacific Telephone

Wilshire Blvd

5410 Wilshire Blvd

Year	Uses	Source
1962	CAVANAUGH EARL W ATTY	Pacific Telephone
	CLARK DONALD V CHMRPDST	Pacific Telephone
	DR HISS SHOE STORE	Pacific Telephone
	HISS CLINIC	Pacific Telephone
	HISS JOHN MARTUN MD	Pacific Telephone
	KAVANAU EARL W	Pacific Telephone
	KAVANAUGH EARL W ATTY	Pacific Telephone
	ICURTZMAN SAML DR DNTST	Pacific Telephone
	RADCLIFFE EMMA S MVRS	Pacific Telephone
	RADCLIFFE R T	Pacific Telephone
	RASSCO ISRAEL CORP INVESTMTO	Pacific Telephone
	Abrams Leon ins	Pacific Telephone
	Barviks Biruta DDS	Pacific Telephone
	Beman Martha Miss	Pacific Telephone
	Bai Zion	Pacific Telephone
	BOURLAND CLIFFORD F Tower Indemnity Co	Pacific Telephone
	Calif Israel Chamber of Commerce	Pacific Telephone
	Cavanaugh Earl W atty	Pacific Telephone
	Century Labs	Pacific Telephone

FINDINGS

Year	Uses	Source
1962	Chase DISTRIBUTORS CORPORATION	Pacific Telephone
	Clark Donald V chirpdst	Pacific Telephone
	Clarke Orville O atty	Pacific Telephone
	Cook Sherwin dntst	Pacific Telephone
	Corday Nathaniel	Pacific Telephone
	Creindels Harry Dr	Pacific Telephone
	CROSBY CORP	Pacific Telephone
	Dickerman Wm M chr scl pr	Pacific Telephone
	Didt Otto tlr	Pacific Telephone
	Doctor Hiss Shoe Stores	Pacific Telephone
	Ealand Loraine T CPA	Pacific Telephone
	Emmas Alterations	Pacific Telephone
	Epman & Friedman attys	Pacific Telephone
	Epman Martin E atty Epman & Friedman	Pacific Telephone
	FIDELITY FUND INC	Pacific Telephone
	Fifty Four Ten Wilshire Tower Bldg	Pacific Telephone
	Flodquist L H ins	Pacific Telephone
	Fodor Michael M & Co advg	Pacific Telephone
	Friedman Irving D atty Epman & Friedman	Pacific Telephone
	Gibson Alfred T rl est	Pacific Telephone
	Golden Iris M rltr	Pacific Telephone
	Grounds Gene C chr sci pr	Pacific Telephone
	Grounds Kathryn Paulson chrscipr	Pacific Telephone
	HAAGEN ALEX Tower Indemnity Co	Pacific Telephone
	Haagen Charlotte rl est brkr	Pacific Telephone
	Hamilton J C Dr	Pacific Telephone
	Main Ofc	Pacific Telephone
	Hiss Clinic	Pacific Telephone
	Hiss Dr Shoe Stores	Pacific Telephone
	Hiss John M Jr MD	Pacific Telephone
	Hiss John Martin MD	Pacific Telephone
	Hiss Tower Bldg	Pacific Telephone
	Hogan Van D Ins Agcy	Pacific Telephone
	I B Travel	Pacific Telephone
	Public Relations	Pacific Telephone
	James Irvin	Pacific Telephone
	JEWISH NATIONAL FUND COUNCIL	Pacific Telephone
	Johnson Geo Stephen dntst	Pacific Telephone

FINDINGS

Year	Uses	Source
1962	Kaffesieder L I MD	Pacific Telephone
	Kahan Fred Jewish National Fund Council	Pacific Telephone
	Kallstedt Frances E counslr	Pacific Telephone
	Kavanau Earl W atty	Pacific Telephone
	Kavanaugh Earl W atty	Pacific Telephone
	Kommel Jacob hosiery	Pacific Telephone
	Kowan Maurice H DO	Pacific Telephone
	Kurtzman Saml Dr dntst	Pacific Telephone
	Leeds Ben D Rassco Israel Corp	Pacific Telephone
	Lincoln Clinical Labs	Pacific Telephone
	L A Obstetrical & Gynecological Society Inc	Pacific Telephone
	Loveless Norman W Loveless Schauer & Clarke	Pacific Telephone
	Loveless Schauer & Clarke	Pacific Telephone
	Lund David Loveless Schauer & Clarke	Pacific Telephone
	Lynk I B Dr	Pacific Telephone
	Mahoney R E Dr	Pacific Telephone
	Miracle Mile Assn Inc	Pacific Telephone
	Neville Richard Loveless Schauer & Clarke	Pacific Telephone
	O K Products Div of O K Publications	Pacific Telephone
	O K Publications advg	Pacific Telephone
	Okay Publications advg	Pacific Telephone
	PALOMAR PRODUCTS	Pacific Telephone
	Parthenon Records	Pacific Telephone
	PAYNE RAYMOND A Tower Indemnity Co	Pacific Telephone
	Plastic Surgery Medical Group	Pacific Telephone
	Radcliffe Emma S Mrs	Pacific Telephone
	Radcliffe R T	Pacific Telephone
	Rassco Israel Corp investmts	Pacific Telephone
	Robbins Hair Shop	Pacific Telephone
	Russell Bros	Pacific Telephone
	Russell Hobbard Russell Bros	Pacific Telephone
	Sachs Rachael brkr	Pacific Telephone
	Schauer Richard Loveless Schauer & Clarke	Pacific Telephone
	Schroeder Simon Dr	Pacific Telephone
	Singer David B investmts	Pacific Telephone

FINDINGS

Year	Uses	Source
1962	Singer Ralph M	Pacific Telephone
	Slavin Sidney Dr dntst	Pacific Telephone
	Smith Vern J dntst	Pacific Telephone
	Snellings Luna Hall Mrs chr scl pr	Pacific Telephone
	Stepsay Barry B atty	Pacific Telephone
	Sterling Edw DDS	Pacific Telephone
	Tallal	Pacific Telephone
	Tikker Roelof J Dr Hiss Clinic	Pacific Telephone
	TOWER INDEMNITY CO	Pacific Telephone
	Weber Curtis A chr sci pr	Pacific Telephone
	Weissman Irving rl est	Pacific Telephone
	WELSH CLARENCE J rltr	Pacific Telephone
	Werbco Construction Corp	Pacific Telephone
	Werbel R C	Pacific Telephone
	Whea Don E Melvin DC	Pacific Telephone
	Wilson Wm Elwood	Pacific Telephone
	Winn Henry Co	Pacific Telephone
	Wolff Bernice P chr sci pr	Pacific Telephone
	Wolff Marco chr sci pr	Pacific Telephone
	Wolff Marco chr sci pr	Pacific Telephone
	Wyndham John H chr sci pr	Pacific Telephone
	Zidell Jack CPA	Pacific Telephone

WILSHIRE BLVD

5410 WILSHIRE BLVD

Year	Uses	Source
1962	CAVANAUGH EARL W ATTY	Pacific Telephone
	CLARK DONALD V CHMRPDST	Pacific Telephone
	DR HISS SHOE STORE	Pacific Telephone
	HISS CLINIC	Pacific Telephone
	HISS JOHN MARTUN MD	Pacific Telephone
	KAVANAU EARL W	Pacific Telephone
	KAVANAUGH EARL W ATTY	Pacific Telephone
	ICURTZMAN SAML DR DNTST	Pacific Telephone
	RADCLIFFE EMMA S MVRS	Pacific Telephone
	RADCLIFFE R T	Pacific Telephone
	RASSCO ISRAEL CORP INVESTMTO	Pacific Telephone
	Wolff Marco chr sci pr	Pacific Telephone

FINDINGS

Year	Uses	Source
1962	Wyndham John H chr sci pr	Pacific Telephone
	Zidell Jack CPA	Pacific Telephone
	Abrams Leon ins	Pacific Telephone
	Barviks Biruta DDS	Pacific Telephone
	Beman Martha Miss	Pacific Telephone
	Bai Zion	Pacific Telephone
	BOURLAND CLIFFORD F Tower Indemnity Co	Pacific Telephone
	Calif Israel Chamber of Commerce	Pacific Telephone
	Cavanaugh Earl W atty	Pacific Telephone
	Century Labs	Pacific Telephone
	Chase DISTRIBUTORS CORPORATION	Pacific Telephone
	Clark Donald V chirpdst	Pacific Telephone
	Clarke Orville O atty	Pacific Telephone
	Cook Sherwin dntst	Pacific Telephone
	Corday Nathaniel	Pacific Telephone
	Creindels Harry Dr	Pacific Telephone
	CROSBY CORP	Pacific Telephone
	Dickerman Wm M chr scl pr	Pacific Telephone
	Didt Otto tlr	Pacific Telephone
	Doctor Hiss Shoe Stores	Pacific Telephone
	Ealand Loraine T CPA	Pacific Telephone
	Emmas Alterations	Pacific Telephone
	Epman & Friedman attys	Pacific Telephone
	Epman Martin E atty Epman & Friedman	Pacific Telephone
	FIDELITY FUND INC	Pacific Telephone
	Fifty Four Ten Wilshire Tower Bldg	Pacific Telephone
	Flodquist L H ins	Pacific Telephone
	Fodor Michael M & Co advg	Pacific Telephone
	Friedman Irving D atty Epman & Friedman	Pacific Telephone
	Gibson Alfred T rl est	Pacific Telephone
	Golden Iris M rltr	Pacific Telephone
	Grounds Gene C chr sci pr	Pacific Telephone
	Grounds Kathryn Paulson chrscipr	Pacific Telephone
	HAAGEN ALEX Tower Indemnity Co	Pacific Telephone
	Haagen Charlotte rl est brkr	Pacific Telephone
	Hamilton J C Dr	Pacific Telephone
	Main Ofc	Pacific Telephone
	Hiss Dr Shoe Stores	Pacific Telephone

FINDINGS

Year	Uses	Source
1962	Hiss John M Jr MD	Pacific Telephone
	Hiss John Martin MD	Pacific Telephone
	Hiss Tower Bldg	Pacific Telephone
	Hogan Van D Ins Agcy	Pacific Telephone
	I B Travel	Pacific Telephone
	Public Relations	Pacific Telephone
	James Irvin	Pacific Telephone
	JEWISH NATIONAL FUND COUNCIL	Pacific Telephone
	Johnson Geo Stephen dntst	Pacific Telephone
	Kaffesieder L I MD	Pacific Telephone
	Kahan Fred Jewish National Fund Council	Pacific Telephone
	Kallstedt Frances E counslr	Pacific Telephone
	Kavanau Earl W atty	Pacific Telephone
	Kavanaugh Earl W atty	Pacific Telephone
	Kommel Jacob hosiery	Pacific Telephone
	Kowan Maurice H DO	Pacific Telephone
	Kurtzman Saml Dr dntst	Pacific Telephone
	Leeds Ben D Rassco Israel Corp	Pacific Telephone
	Lincoln Clinical Labs	Pacific Telephone
	L A Obstetrical & Gynecological Society Inc	Pacific Telephone
	Loveless Norman W Loveless Schauer & Clarke	Pacific Telephone
	Loveless Schauer & Clarke	Pacific Telephone
	Lund David Loveless Schauer & Clarke	Pacific Telephone
	Lynk I B Dr	Pacific Telephone
	Mahoney R E Dr	Pacific Telephone
	Miracle Mile Assn Inc	Pacific Telephone
	Neville Richard Loveless Schauer & Clarke	Pacific Telephone
	O K Products Div of O K Publications	Pacific Telephone
	O K Publications advg	Pacific Telephone
	Okay Publications advg	Pacific Telephone
	PALOMAR PRODUCTS	Pacific Telephone
	Parthenon Records	Pacific Telephone
	PAYNE RAYMOND A Tower Indemnity Co	Pacific Telephone
	Plastic Surgery Medical Group	Pacific Telephone
	Radcliffe Emma S Mrs	Pacific Telephone
	Radcliffe R T	Pacific Telephone

FINDINGS

Year	Uses	Source
1962	Rassco Israel Corp investmts	Pacific Telephone
	Robbins Hair Shop	Pacific Telephone
	Russell Bros	Pacific Telephone
	Russell Hobbard Russell Bros	Pacific Telephone
	Sachs Rachael brkr	Pacific Telephone
	Schauer Richard Loveless Schauer & Clarke	Pacific Telephone
	Schroeder Simon Dr	Pacific Telephone
	Singer David B investmts	Pacific Telephone
	Singer Ralph M	Pacific Telephone
	Slavin Sidney Dr dntst	Pacific Telephone
	Smith Vern J dntst	Pacific Telephone
	Snellings Luna Hall Mrs chr scl pr	Pacific Telephone
	Stepsay Barry B atty	Pacific Telephone
	Sterling Edw DDS	Pacific Telephone
	Tallal	Pacific Telephone
	Tikker Roelof J Dr Hiss Clinic	Pacific Telephone
	TOWER INDEMNITY CO	Pacific Telephone
	Weber Curtis A chr sci pr	Pacific Telephone
	Weissman Irving rl est	Pacific Telephone
	WELSH CLARENCE J rltr	Pacific Telephone
	Werbco Construction Corp	Pacific Telephone
	Werbel R C	Pacific Telephone
	Whea Don E Melvin DC	Pacific Telephone
	Wilson Wm Elwood	Pacific Telephone
	Winn Henry Co	Pacific Telephone
	Wolff Bernice P chr sci pr	Pacific Telephone
	Wolff Marco chr sci pr	Pacific Telephone
	Hiss Clinic	Pacific Telephone

Wilshire Blvd

5410 Wilshire Blvd

Year	Uses	Source
1958	Flodquist L H ins	Pacific Telephone
	Harrington Earl V dntst	Pacific Telephone
	Kaffesiedar L I MD	Pacific Telephone
	Lynk I B Dr	Pacific Telephone
	Mahoney R E Dr	Pacific Telephone

Year	Uses	Source
1958	Rucker Lyle W atty	Pacific Telephone
	Snellings Luna Hall Mrs chr sci pr	Pacific Telephone
	Zidell Jack CPA	Pacific Telephone
	CAMLOC FASTENER CORP	Pacific Telephone
	FAIRLIE LESLIE M R MISS CHR SCI PR	Pacific Telephone
	LINN ALIEN H DR ORTHDNTST	Pacific Telephone
	LINN J A DR ORTHDNTST	Pacific Telephone
	RADCLIFFE EMMA S MRS	Pacific Telephone
	RADCLIFFE R T	Pacific Telephone
	WELLS DON L APPRSR	Pacific Telephone

WILSHIRE BLVD

5410 WILSHIRE BLVD

Year	Uses	Source
1958	Flodquist L H ins	Pacific Telephone
	Harrington Earl V dntst	Pacific Telephone
	Kaffesiedar L I MD	Pacific Telephone
	Lynk I B Dr	Pacific Telephone
	Mahoney R E Dr	Pacific Telephone
	Rucker Lyle W atty	Pacific Telephone
	Snellings Luna Hall Mrs chr sci pr	Pacific Telephone
	Zidell Jack CPA	Pacific Telephone
	CAMLOC FASTENER CORP	Pacific Telephone
	FAIRLIE LESLIE M R MISS CHR SCI PR	Pacific Telephone
	LINN ALIEN H DR ORTHDNTST	Pacific Telephone
	LINN J A DR ORTHDNTST	Pacific Telephone
	RADCLIFFE EMMA S MRS	Pacific Telephone
	RADCLIFFE R T	Pacific Telephone
	WELLS DON L APPRSR	Pacific Telephone

Wilshire Blvd

5410 Wilshire Blvd

Year	Uses	Source
1954	UNITED SOUND & TELEVISION CO	R. L. Polk & Co.
	WELLS DON L APPRSR	R. L. Polk & Co.

FINDINGS

WILSHIRE BLVD

5410 WILSHIRE BLVD

Year	*Uses*	*Source*
1954	UNITED SOUND & TELEVISION CO	R. L. Polk & Co.
	WELLS DON L APPRSR	R. L. Polk & Co.

Wilshire Blvd

5410 Wilshire Blvd

Year	*Uses*	*Source*
1951	Wilshr Dominguez Wilshire Bldg	Pacific Telephone & Telegraph Co.
	Mantchik Herz N MD	Pacific Telephone & Telegraph Co.
	Gralnick Justin pub acct	Pacific Telephone & Telegraph Co.
	Zidell Jack CPA	Pacific Telephone & Telegraph Co.
	Avery Ralph W MD	Pacific Telephone & Telegraph Co.
	Bissell Franklin E MD	Pacific Telephone & Telegraph Co.
	Dominguez Wilshire Bldg	Pacific Telephone & Telegraph Co.
	Binney Albert A Cronk Geo P & Co ins brkrge	Pacific Telephone & Telegraph Co.
	A Manwaring Jos H investmts	Pacific Telephone & Telegraph Co.
	Watson Dried Fruit Co	Pacific Telephone & Telegraph Co.
	Welsh Clarence J rltr	Pacific Telephone & Telegraph Co.
	Welsh Clarence J rltr	Pacific Telephone & Telegraph Co.
	Radcliffe Emma S Mrs	Pacific Telephone & Telegraph Co.
	Sallan Dental Lab	Pacific Telephone & Telegraph Co.
	Finkelstein Gertrude P MD	Pacific Telephone & Telegraph Co.
	Goldenberg J L MD	Pacific Telephone & Telegraph Co.
	Heldfond Alfred J MD	Pacific Telephone & Telegraph Co.
	Bankoff Leon dntst	Pacific Telephone & Telegraph Co.
	Bear River Lumbr Co	Pacific Telephone & Telegraph Co.
	Didt Otto tlr	Pacific Telephone & Telegraph Co.
	Gassman F J MD X Ray Labs	Pacific Telephone & Telegraph Co.
	X Ray Labs	Pacific Telephone & Telegraph Co.
	Dominguez Wilshire Bldg	Pacific Telephone & Telegraph Co.
	Mahoney R E Dr	Pacific Telephone & Telegraph Co.
	Mossman Donald P Inc	Pacific Telephone & Telegraph Co.
	Phillips Control Corp	Pacific Telephone & Telegraph Co.
	Wilcox Jay B M Phillips Control Corp	Pacific Telephone & Telegraph Co.
	Smith R Nichol MD	Pacific Telephone & Telegraph Co.

FINDINGS

Year	Uses	Source
1951	Flodquist L H ins	Pacific Telephone & Telegraph Co.
	Riegler Eugenie Mme ofc	Pacific Telephone & Telegraph Co.
	Linn J A Dr orthdntst	Pacific Telephone & Telegraph Co.
	Parker Clarence R Dr	Pacific Telephone & Telegraph Co.
	Harrington Earl V dntst	Pacific Telephone & Telegraph Co.
	A A A & Wilshire House & Window Clnrs	Pacific Telephone & Telegraph Co.
	Academy Bldrs	Pacific Telephone & Telegraph Co.
	Berri Ecklund Associates	Pacific Telephone & Telegraph Co.
	Beverly Diagnostic Lab	Pacific Telephone & Telegraph Co.
	Commercial & Professional Telephone Exch	Pacific Telephone & Telegraph Co.
	Deluxe Floodlight Serv	Pacific Telephone & Telegraph Co.
	Franklin L K Co	Pacific Telephone & Telegraph Co.
	Halverson Tree Serv	Pacific Telephone & Telegraph Co.
	Hollywd Convention Reporting Co	Pacific Telephone & Telegraph Co.
	Humphrey Tree Surgery Co	Pacific Telephone & Telegraph Co.
	Lippman Harvey N MD	Pacific Telephone & Telegraph Co.
	Mallet M H CPA	Pacific Telephone & Telegraph Co.
	Nathan & Al Deitsch	Pacific Telephone & Telegraph Co.
	Professional & Coml Telephone Exch commercial serv dept	Pacific Telephone & Telegraph Co.
	Rankin Linc D dntst	Pacific Telephone & Telegraph Co.
	Rankin Overhead Door Lite Lift Co	Pacific Telephone & Telegraph Co.
	Rankins Lite Lift Overhead Door Co	Pacific Telephone & Telegraph Co.
	Rosenberg David L ins	Pacific Telephone & Telegraph Co.
	Security Inv Co rl est	Pacific Telephone & Telegraph Co.
	Silver Henry psyclgst	Pacific Telephone & Telegraph Co.
	Sturtevant Corinne	Pacific Telephone & Telegraph Co.
	Telesonic Music Corp	Pacific Telephone & Telegraph Co.
	Wright W D Bill contr	Pacific Telephone & Telegraph Co.
	Kurtzman Saml dntst	Pacific Telephone & Telegraph Co.
	Styrt Nathan A DDS	Pacific Telephone & Telegraph Co.
	Snellings Luna Hall Mrs chr sci pr	Pacific Telephone & Telegraph Co.
	Van Cleave Margaret L CS	Pacific Telephone & Telegraph Co.
	Haley Forrist V Dr	Pacific Telephone & Telegraph Co.
	Lynk I B Dr	Pacific Telephone & Telegraph Co.
	Hancock Prk Property Owners Assn	Pacific Telephone & Telegraph Co.
	Ealand Chas D pub acct	Pacific Telephone & Telegraph Co.
	Ealand Loraine T CPA	Pacific Telephone & Telegraph Co.

FINDINGS

Year	Uses	Source
1951	Austin John W chr sci pr	Pacific Telephone & Telegraph Co.
	Dickerman Wm M chr sci pr	Pacific Telephone & Telegraph Co.
	Snyder William H chr sci pr	Pacific Telephone & Telegraph Co.
	Singer Ralph M	Pacific Telephone & Telegraph Co.
	Scott Pauline D CSP	Pacific Telephone & Telegraph Co.
	Birnbaum Saul dntst	Pacific Telephone & Telegraph Co.
	Pugh Dena D chr sci pr	Pacific Telephone & Telegraph Co.
	Stone Edw C chr sci pr	Pacific Telephone & Telegraph Co.
	Bailey Thos E Dr	Pacific Telephone & Telegraph Co.
	Bailie Thos E Dr	Pacific Telephone & Telegraph Co.
	Hopkins John B Dr orthdnst Wilshire Ofc	Pacific Telephone & Telegraph Co.
	Vajta Paul MD	Pacific Telephone & Telegraph Co.
	Kaffesieder L I MD	Pacific Telephone & Telegraph Co.
	Arcata Redwood Co	Pacific Telephone & Telegraph Co.
	Chamberlin W R Co	Pacific Telephone & Telegraph Co.
	Johnson A B Lumbr Co	Pacific Telephone & Telegraph Co.
	Rea J J lumbr	Pacific Telephone & Telegraph Co.
	Camloc Fastener Corp	Pacific Telephone & Telegraph Co.
	Russell Bros	Pacific Telephone & Telegraph Co.
	Russell Hubbard Russell Bros	Pacific Telephone & Telegraph Co.
	Airways Petroleum Corp	Pacific Telephone & Telegraph Co.
	Rucker Lyle W atty	Pacific Telephone & Telegraph Co.
	Arnold Hugh G CPA for Dominguez Estate Co	Pacific Telephone & Telegraph Co.
	Carson Estate Co	Pacific Telephone & Telegraph Co.
	Dominguez Estate Co	Pacific Telephone & Telegraph Co.
	Dominguez Water Corp Los Angeles Ofc	Pacific Telephone & Telegraph Co.
	Dominguez Wilshire Corp	Pacific Telephone & Telegraph Co.
	Watson Land Co	Pacific Telephone & Telegraph Co.
	Wilshr Cronk Geo P & Co ins brkrge	Pacific Telephone & Telegraph Co.
	Wilshr Bl United Sound & Television	Pacific Telephone & Telegraph Co.

WILSHIRE BLVD

5410 WILSHIRE BLVD

Year	Uses	Source
1951	Wilshr Dominguez Wilshire Bldg	Pacific Telephone & Telegraph Co.
	Mantchik Herz N MD	Pacific Telephone & Telegraph Co.
	Gralnick Justin pub acct	Pacific Telephone & Telegraph Co.

FINDINGS

Year	Uses	Source
1951	Zidell Jack CPA	Pacific Telephone & Telegraph Co.
	Avery Ralph W MD	Pacific Telephone & Telegraph Co.
	Bissell Franklin E MD	Pacific Telephone & Telegraph Co.
	Dominguez Wilshire Bldg	Pacific Telephone & Telegraph Co.
	Binney Albert A Cronk Geo P & Co ins brkrge	Pacific Telephone & Telegraph Co.
	A Manwaring Jos H investmts	Pacific Telephone & Telegraph Co.
	Watson Dried Fruit Co	Pacific Telephone & Telegraph Co.
	Welsh Clarence J rltr	Pacific Telephone & Telegraph Co.
	Welsh Clarence J rltr	Pacific Telephone & Telegraph Co.
	Kaffesieder L I MD	Pacific Telephone & Telegraph Co.
	Arcata Redwood Co	Pacific Telephone & Telegraph Co.
	Chamberlin W R Co	Pacific Telephone & Telegraph Co.
	Johnson A B Lumbr Co	Pacific Telephone & Telegraph Co.
	Rea J J lumbr	Pacific Telephone & Telegraph Co.
	Camloc Fastener Corp	Pacific Telephone & Telegraph Co.
	Russell Bros	Pacific Telephone & Telegraph Co.
	Russell Hubbard Russell Bros	Pacific Telephone & Telegraph Co.
	Airways Petroleum Corp	Pacific Telephone & Telegraph Co.
	Rucker Lyle W atty	Pacific Telephone & Telegraph Co.
	Arnold Hugh G CPA for Dominguez Estate Co	Pacific Telephone & Telegraph Co.
	Carson Estate Co	Pacific Telephone & Telegraph Co.
	Dominguez Estate Co	Pacific Telephone & Telegraph Co.
	Dominguez Water Corp Los Angeles Ofc	Pacific Telephone & Telegraph Co.
	Dominguez Wilshire Corp	Pacific Telephone & Telegraph Co.
	Watson Land Co	Pacific Telephone & Telegraph Co.
	Wilshr Cronk Geo P & Co ins brkrge	Pacific Telephone & Telegraph Co.
	Wilshr Bl United Sound & Television	Pacific Telephone & Telegraph Co.
	Vajta Paul MD	Pacific Telephone & Telegraph Co.
	Sallan Dental Lab	Pacific Telephone & Telegraph Co.
	Finkelstein Gertrude P MD	Pacific Telephone & Telegraph Co.
	Goldenberg J L MD	Pacific Telephone & Telegraph Co.
	Heldfond Alfred J MD	Pacific Telephone & Telegraph Co.
	Bankoff Leon dntst	Pacific Telephone & Telegraph Co.
	Bear River Lumbr Co	Pacific Telephone & Telegraph Co.
	Didt Otto tlr	Pacific Telephone & Telegraph Co.
	Gassman F J MD X Ray Labs	Pacific Telephone & Telegraph Co.
	X Ray Labs	Pacific Telephone & Telegraph Co.

FINDINGS

Year	Uses	Source
1951	Dominguez Wilshire Bldg	Pacific Telephone & Telegraph Co.
	Mahoney R E Dr	Pacific Telephone & Telegraph Co.
	Mossman Donald P Inc	Pacific Telephone & Telegraph Co.
	Phillips Control Corp	Pacific Telephone & Telegraph Co.
	Wilcox Jay B M Phillips Control Corp	Pacific Telephone & Telegraph Co.
	Smith R Nichol MD	Pacific Telephone & Telegraph Co.
	Flodquist L H ins	Pacific Telephone & Telegraph Co.
	Riegler Eugenie Mme ofc	Pacific Telephone & Telegraph Co.
	Linn J A Dr orthdntst	Pacific Telephone & Telegraph Co.
	Parker Clarence R Dr	Pacific Telephone & Telegraph Co.
	Harrington Earl V dntst	Pacific Telephone & Telegraph Co.
	A A A & Wilshire House & Window Clnrs	Pacific Telephone & Telegraph Co.
	Academy Bldrs	Pacific Telephone & Telegraph Co.
	Berri Ecklund Associates	Pacific Telephone & Telegraph Co.
	Beverly Diagnostic Lab	Pacific Telephone & Telegraph Co.
	Commercial & Professional Telephone Exch	Pacific Telephone & Telegraph Co.
	Deluxe Floodlight Serv	Pacific Telephone & Telegraph Co.
	Franklin L K Co	Pacific Telephone & Telegraph Co.
	Halverson Tree Serv	Pacific Telephone & Telegraph Co.
	Hollywd Convention Reporting Co	Pacific Telephone & Telegraph Co.
	Humphrey Tree Surgery Co	Pacific Telephone & Telegraph Co.
	Lippman Harvey N MD	Pacific Telephone & Telegraph Co.
	Mallet M H CPA	Pacific Telephone & Telegraph Co.
	Nathan & Al Deitsch	Pacific Telephone & Telegraph Co.
	Professional & Coml Telephone Exch commercial serv dept	Pacific Telephone & Telegraph Co.
	Rankin Linc D dntst	Pacific Telephone & Telegraph Co.
	Rankin Overhead Door Lite Lift Co	Pacific Telephone & Telegraph Co.
	Rankins Lite Lift Overhead Door Co	Pacific Telephone & Telegraph Co.
	Rosenberg David L ins	Pacific Telephone & Telegraph Co.
	Security Inv Co rl est	Pacific Telephone & Telegraph Co.
	Silver Henry psyclgst	Pacific Telephone & Telegraph Co.
	Sturtevant Corinne	Pacific Telephone & Telegraph Co.
	Telesonic Music Corp	Pacific Telephone & Telegraph Co.
	Wright W D Bill contr	Pacific Telephone & Telegraph Co.
	Kurtzman Saml dntst	Pacific Telephone & Telegraph Co.
	Styrt Nathan A DDS	Pacific Telephone & Telegraph Co.
	Snellings Luna Hall Mrs chr sci pr	Pacific Telephone & Telegraph Co.

Year	Uses	Source
1951	Van Cleave Margaret L CS	Pacific Telephone & Telegraph Co.
	Haley Forrist V Dr	Pacific Telephone & Telegraph Co.
	Lynk I B Dr	Pacific Telephone & Telegraph Co.
	Hancock Prk Property Owners Assn	Pacific Telephone & Telegraph Co.
	Ealand Chas D pub acct	Pacific Telephone & Telegraph Co.
	Ealand Loraine T CPA	Pacific Telephone & Telegraph Co.
	Austin John W chr sci pr	Pacific Telephone & Telegraph Co.
	Dickerman Wm M chr sci pr	Pacific Telephone & Telegraph Co.
	Snyder William H chr sci pr	Pacific Telephone & Telegraph Co.
	Singer Ralph M	Pacific Telephone & Telegraph Co.
	Scott Pauline D CSP	Pacific Telephone & Telegraph Co.
	Birnbaum Saul dntst	Pacific Telephone & Telegraph Co.
	Pugh Dena D chr sci pr	Pacific Telephone & Telegraph Co.
	Stone Edw C chr sci pr	Pacific Telephone & Telegraph Co.
	Bailey Thos E Dr	Pacific Telephone & Telegraph Co.
	Bailie Thos E Dr	Pacific Telephone & Telegraph Co.
	Hopkins John B Dr orthdnst Wilshire Ofc	Pacific Telephone & Telegraph Co.
	Radcliffe Emma S Mrs	Pacific Telephone & Telegraph Co.

Wilshire Blvd

5410 Wilshire Blvd

Year	Uses	Source
1942	BAILIE Thos E dentist	Los Angeles Directory Co.
	Bankoff Leon Hilda dentist	Los Angeles Directory Co.
	BARNES Harold W dentist	Los Angeles Directory Co.
	Bleecker Harry H dentist	Los Angeles Directory Co.
	BROWN Geo H dental labty	Los Angeles Directory Co.
	BROWN Mary E Y Mrs C S pract	Los Angeles Directory Co.
	COLWELL Roland W Ruby F mfrs agt	Los Angeles Directory Co.
	CORNISH HERBERT L CO Herbert L Cornish Real Estate and Insurance	Los Angeles Directory Co.
	CRONK Geo P ins	Los Angeles Directory Co.
	CROWLEY Tree Service H G Crowley tree surg	Los Angeles Directory Co.
	DECKER Bruce G Mary J phys	Los Angeles Directory Co.
	Didt Otto Ann tailor	Los Angeles Directory Co.
	DOMINGUEZ Wilshire Building	Los Angeles Directory Co.
	DUFFY J Jas Florence M phys	Los Angeles Directory Co.
	EDDY Vera Mrs CS pract	Los Angeles Directory Co.

FINDINGS

Year	Uses	Source
1942	FLODQUIST L H Lydia H Flodquist General Insurance Public Accountant State and Federal Income Tax Service Notary Public	Los Angeles Directory Co.
	GIBBS Grover F chiropractor	Los Angeles Directory Co.
	GOLD Glen books	Los Angeles Directory Co.
	Greenschpoon Joel O Kath phys	Los Angeles Directory Co.
	Greenson Ralph R Hildegard phys	Los Angeles Directory Co.
	HALEY Florrist V Sarah dentist	Los Angeles Directory Co.
	Hopkins John dentist	Los Angeles Directory Co.
	Hyman Earl Josephine phys	Los Angeles Directory Co.
	JONES Mordant M chiropractor	Los Angeles Directory Co.
	Kann Jerome H Rose lawyer	Los Angeles Directory Co.
	Klas Frances K Mrs C S pract	Los Angeles Directory Co.
	Klas John G Frances K C S pract	Los Angeles Directory Co.
	KLINE Julia beauty shop	Los Angeles Directory Co.
	Koster John E Virginia dentist	Los Angeles Directory Co.
	Kurtzman Saml M dentist	Los Angeles Directory Co.
	LEWIS Alf Ruth phys	Los Angeles Directory Co.
	LINN Jesse A dentist	Los Angeles Directory Co.
	Little Frank trust deeds	Los Angeles Directory Co.
	Littlejohn V Lester dentist	Los Angeles Directory Co.
	Lloyd Corp Ltd R B Lloyd pres Mrs L H Lloyd v pres Mrs E L Davis sec treas real est	Los Angeles Directory Co.
	Lynk Ilo B dentist	Los Angeles Directory Co.
	MAHONEY Robt Violet C dentist	Los Angeles Directory Co.
	MEIER G Wallace Hildegarde C S pract	Los Angeles Directory Co.
	MURPHY Vincent P Faith dentist	Los Angeles Directory Co.
	NEWMAN Emma E CS pract	Los Angeles Directory Co.
	Orleans Leslie S phys	Los Angeles Directory Co.
	OSBORNE & Harvey E J Osborne P J Harvey accts	Los Angeles Directory Co.
	PARK View Apartments Inc R R Von Hagen pres Mrs E L Davis v pres Mrs E L Dees sec treas	Los Angeles Directory Co.
	Parker Clarence R dentist	Los Angeles Directory Co.
	Pazen Arth L Thelma dentist	Los Angeles Directory Co.
	PENNEY J C Co Inc H C Amstutz dist mgr office	Los Angeles Directory Co.
	PROPERTY Service Corp R R Von Hagen pres Mrs E L Davis v pres D W Yule sec treas ins	Los Angeles Directory Co.

Year	Uses	Source
1942	Pugh Dena D CS pract	Los Angeles Directory Co.
	ROTHSCHILD Juliet Z Mrs C S pract	Los Angeles Directory Co.
	RUCKER Lyle W lawyer	Los Angeles Directory Co.
	Rumball Fred G Allie G mfrs agt	Los Angeles Directory Co.
	SCHWARTZ Grace M C S pract	Los Angeles Directory Co.
	Singer Ralph M office	Los Angeles Directory Co.
	SMITH R Nichol Julia Phys	Los Angeles Directory Co.
	Snellings Luna H Mrs C S pract	Los Angeles Directory Co.
	STONE Edw C C S pract	Los Angeles Directory Co.
	Styrt Nathan A Lillian dentist	Los Angeles Directory Co.
	Tiber Leon J phys	Los Angeles Directory Co.
	WOODARD Chas C Lois C S pract	Los Angeles Directory Co.
	Zidell Jack Mona acct	Los Angeles Directory Co.
	Zumwalt Homer O Amy phys	Los Angeles Directory Co.

WILSHIRE BLVD

5410 WILSHIRE BLVD

Year	Uses	Source
1942	BAILIE Thos E dentist	Los Angeles Directory Co.
	Bankoff Leon Hilda dentist	Los Angeles Directory Co.
	BARNES Harold W dentist	Los Angeles Directory Co.
	Bleecker Harry H dentist	Los Angeles Directory Co.
	BROWN Geo H dental labty	Los Angeles Directory Co.
	BROWN Mary E Y Mrs C S pract	Los Angeles Directory Co.
	COLWELL Roland W Ruby F mfrs agt	Los Angeles Directory Co.
	CORNISH HERBERT L CO Herbert L Cornish Real Estate and Insurance	Los Angeles Directory Co.
	CRONK Geo P ins	Los Angeles Directory Co.
	DECKER Bruce G Mary J phys	Los Angeles Directory Co.
	Didt Otto Ann tailor	Los Angeles Directory Co.
	DOMINGUEZ Wilshire Building	Los Angeles Directory Co.
	DUFFY J Jas Florence M phys	Los Angeles Directory Co.
	EDDY Vera Mrs CS pract	Los Angeles Directory Co.
	FLODQUIST L H Lydia H Flodquist General Insurance Public Accountant State and Federal Income Tax Service Notary Public	Los Angeles Directory Co.
	GIBBS Grover F chiropractor	Los Angeles Directory Co.
	GOLD Glen books	Los Angeles Directory Co.

FINDINGS

Year	Uses	Source
1942	Greenschpoon Joel O Kath phys	Los Angeles Directory Co.
	Greenson Ralph R Hildegard phys	Los Angeles Directory Co.
	HALEY Florrist V Sarah dentist	Los Angeles Directory Co.
	Hopkins John dentist	Los Angeles Directory Co.
	Hyman Earl Josephine phys	Los Angeles Directory Co.
	JONES Mordant M chiropractor	Los Angeles Directory Co.
	Kann Jerome H Rose lawyer	Los Angeles Directory Co.
	Klas Frances K Mrs C S pract	Los Angeles Directory Co.
	Klas John G Frances K C S pract	Los Angeles Directory Co.
	KLINE Julia beauty shop	Los Angeles Directory Co.
	Koster John E Virginia dentist	Los Angeles Directory Co.
	Kurtzman Saml M dentist	Los Angeles Directory Co.
	LEWIS Alf Ruth phys	Los Angeles Directory Co.
	LINN Jesse A dentist	Los Angeles Directory Co.
	Little Frank trust deeds	Los Angeles Directory Co.
	Littlejohn V Lester dentist	Los Angeles Directory Co.
	Lloyd Corp Ltd R B Lloyd pres Mrs L H Lloyd v pres Mrs E L Davis sec treas real est	Los Angeles Directory Co.
	Lynk Ilo B dentist	Los Angeles Directory Co.
	MAHONEY Robt Violet C dentist	Los Angeles Directory Co.
	MEIER G Wallace Hildegarde C S pract	Los Angeles Directory Co.
	MURPHY Vincent P Faith dentist	Los Angeles Directory Co.
	NEWMAN Emma E CS pract	Los Angeles Directory Co.
	Orleans Leslie S phys	Los Angeles Directory Co.
	OSBORNE & Harvey E J Osborne P J Harvey accts	Los Angeles Directory Co.
	PARK View Apartments Inc R R Von Hagen pres Mrs E L Davis v pres Mrs E L Dees sec treas	Los Angeles Directory Co.
	Parker Clarence R dentist	Los Angeles Directory Co.
	Pazen Arth L Thelma dentist	Los Angeles Directory Co.
	PENNEY J C Co Inc H C Amstutz dist mgr office	Los Angeles Directory Co.
	PROPERTY Service Corp R R Von Hagen pres Mrs E L Davis v pres D W Yule sec treas ins	Los Angeles Directory Co.
	Pugh Dena D CS pract	Los Angeles Directory Co.
	ROTHSCHILD Juliet Z Mrs C S pract	Los Angeles Directory Co.
	RUCKER Lyle W lawyer	Los Angeles Directory Co.
	Rumball Fred G Allie G mfrs agt	Los Angeles Directory Co.

Year	Uses	Source
1942	SCHWARTZ Grace M C S pract	Los Angeles Directory Co.
	Singer Ralph M office	Los Angeles Directory Co.
	SMITH R Nichol Julia Phys	Los Angeles Directory Co.
	Snellings Luna H Mrs C S pract	Los Angeles Directory Co.
	STONE Edw C C S pract	Los Angeles Directory Co.
	Styrt Nathan A Lillian dentist	Los Angeles Directory Co.
	Tiber Leon J phys	Los Angeles Directory Co.
	WOODARD Chas C Lois C S pract	Los Angeles Directory Co.
	Zidell Jack Mona acct	Los Angeles Directory Co.
	Zumwalt Homer O Amy phys	Los Angeles Directory Co.
	CROWLEY Tree Service H G Crowley tree surg	Los Angeles Directory Co.

Wilshire Blvd

5410 Wilshire Blvd

Year	Uses	Source
1939	DAMAGE REWEAVING CO (JEROME WEINBERGER) WEAVING	Los Angeles Directory Co.
	DAMAGE REWEAVING CO (JEROME WEINBERGER) WEAVING	Los Angeles Directory Co.

WILSHIRE BLVD

5410 WILSHIRE BLVD

Year	Uses	Source
1939	DAMAGE REWEAVING CO (JEROME WEINBERGER) WEAVING	Los Angeles Directory Co.
	DAMAGE REWEAVING CO (JEROME WEINBERGER) WEAVING	Los Angeles Directory Co.

Wilshire Blvd

5410 Wilshire Blvd

Year	Uses	Source
1937	Armando Leo M Evelyn beauty shop	Los Angeles Directory Co.
	Bankoff Leon Hilda dentist	Los Angeles Directory Co.
	Barnes Harold W Leona dentist	Los Angeles Directory Co.
	Bleecker Harry H Beatrice dentist	Los Angeles Directory Co.
	BROWN Geo H dental labty	Los Angeles Directory Co.
	BROWN Mary E F CS pract	Los Angeles Directory Co.
	BROWN Wm E CS pract	Los Angeles Directory Co.

FINDINGS

Year	Uses	Source
1937	Conducto Therm Corp A M Shenk pres mgr H T Adams v pres Hall Perry sec treas physio the apy apparatus	Los Angeles Directory Co.
	Cottle Benj mfrs art	Los Angeles Directory Co.
	DAVENPORT J Dryden Mabel D phys	Los Angeles Directory Co.
	Diess Martha beauty shop	Los Angeles Directory Co.
	DOMINGUEZ Wilshire Building D M Carroll mgr	Los Angeles Directory Co.
	Eckes Howard F dentist	Los Angeles Directory Co.
	Eckes John D dentist	Los Angeles Directory Co.
	Farmer Frank C Grace phys	Los Angeles Directory Co.
	Gold Glen books	Los Angeles Directory Co.
	HAINES Eliz H C S pract	Los Angeles Directory Co.
	Haley Forrest V deintist	Los Angeles Directory Co.
	HANCOCK PARK STENOGRAPHIC BUREAU Mist Rosa Lee Notary Public Stenoerapher Legal Work Mimeographing	Los Angeles Directory Co.
	Lacayo J R phys	Los Angeles Directory Co.
	LINN Jesse A Bernice dentist	Los Angeles Directory Co.
	Lloyd Corp Ltd R B Lloyd pres Lulu H Lloyd vpres Edna E Lloyd sec treas real est	Los Angeles Directory Co.
	MAHONEY Robt E Violet dentist	Los Angeles Directory Co.
	Maintenance Acceptance Corp F G Hoffine pres A G Walsworth treas E W Tebbe sec auto loans	Los Angeles Directory Co.
	Mayerson Herman Rose P chiropodist	Los Angeles Directory Co.
	Mc INTOSH Roland U Margt M radio author	Los Angeles Directory Co.
	MEIER G Wallace Hildagarde C S pract	Los Angeles Directory Co.
	MOORE Mary M CS pract	Los Angeles Directory Co.
	MURPHY Vincent P dentist	Los Angeles Directory Co.
	NEVILLE Marie M Mrs S pract	Los Angeles Directory Co.
	NEWMAN Emma E CS pract	Los Angeles Directory Co.
	OSBORNE E Jas estate mngmnt	Los Angeles Directory Co.
	PACIFIC Coast Assn of Tile Manufacturers H B Birtwistle sec	Los Angeles Directory Co.
	PARKER Clarence R dentist	Los Angeles Directory Co.
	Pazen Arth L Thelma dentist	Los Angeles Directory Co.
	PENNEY J C & Co H C Amstutz dist mgr	Los Angeles Directory Co.
	Property Service Corp Ltd F M Kincaid pres R B Lloyd v pres D W Yule sectress ins	Los Angeles Directory Co.

Year	Uses	Source
1937	Riegler Eugenie R beauty shop	Los Angeles Directory Co.
	ROGERS Thos J phys	Los Angeles Directory Co.
	Rucker Lyle W lawyer	Los Angeles Directory Co.
	SCHWARTZ Grace M CS pract	Los Angeles Directory Co.
	SMITH R Nichol phys	Los Angeles Directory Co.
	SNYDER Chet L dentist	Los Angeles Directory Co.
	STONE Edw C CS pract	Los Angeles Directory Co.
	Thornton David D phys	Los Angeles Directory Co.
	Topping Amy B CS pract	Los Angeles Directory Co.
	WOODARD Chas Lois M CS pract	Los Angeles Directory Co.

WILSHIRE BLVD

5410 WILSHIRE BLVD

Year	Uses	Source
1937	Armando Leo M Evelyn beauty shop	Los Angeles Directory Co.
	Bankoff Leon Hilda dentist	Los Angeles Directory Co.
	Barnes Harold W Leona dentist	Los Angeles Directory Co.
	Bleecker Harry H Beatrice dentist	Los Angeles Directory Co.
	BROWN Geo H dental labty	Los Angeles Directory Co.
	BROWN Mary E F CS pract	Los Angeles Directory Co.
	BROWN Wm E CS pract	Los Angeles Directory Co.
	Conducto Therm Corp A M Shenk pres mgr H T Adams v pres Hall Perry sec treas physio the apy apparatus	Los Angeles Directory Co.
	Cottle Benj mfrs art	Los Angeles Directory Co.
	DAVENPORT J Dryden Mabel D phys	Los Angeles Directory Co.
	Diess Martha beauty shop	Los Angeles Directory Co.
	DOMINGUEZ Wilshire Building D M Carroll mgr	Los Angeles Directory Co.
	Eckes Howard F dentist	Los Angeles Directory Co.
	Eckes John D dentist	Los Angeles Directory Co.
	Farmer Frank C Grace phys	Los Angeles Directory Co.
	Gold Glen books	Los Angeles Directory Co.
	HAINES Eliz H C S pract	Los Angeles Directory Co.
	Haley Forrest V deintist	Los Angeles Directory Co.
	HANCOCK PARK STENOGRAPHIC BUREAU Mist Rosa Lee Notary Public Stenoerapher Legal Work Mimeographing	Los Angeles Directory Co.
	Lacayo J R phys	Los Angeles Directory Co.
	LINN Jesse A Bernice dentist	Los Angeles Directory Co.

FINDINGS

Year	Uses	Source
1937	Lloyd Corp Ltd R B Lloyd pres Lulu H Lloyd vpres Edna E Lloyd sec treas real est	Los Angeles Directory Co.
	MAHONEY Robt E Violet dentist	Los Angeles Directory Co.
	Maintenance Acceptance Corp F G Hoffine pres A G Walsworth treas E W Tebbe sec auto loans	Los Angeles Directory Co.
	Mayerson Herman Rose P chiropodist	Los Angeles Directory Co.
	Mc INTOSH Roland U Margt M radio author	Los Angeles Directory Co.
	MEIER G Wallace Hildagarde C S pract	Los Angeles Directory Co.
	MOORE Mary M CS pract	Los Angeles Directory Co.
	MURPHY Vincent P dentist	Los Angeles Directory Co.
	NEVILLE Marie M Mrs S pract	Los Angeles Directory Co.
	NEWMAN Emma E CS pract	Los Angeles Directory Co.
	OSBORNE E Jas estate mngmnt	Los Angeles Directory Co.
	PACIFIC Coast Assn of Tile Manufacturers H B Birtwistle sec	Los Angeles Directory Co.
	PARKER Clarence R dentist	Los Angeles Directory Co.
	Pazen Arth L Thelma dentist	Los Angeles Directory Co.
	PENNEY J C & Co H C Amstutz dist mgr	Los Angeles Directory Co.
	Property Service Corp Ltd F M Kincaid pres R B Lloyd v pres D W Yule sectress ins	Los Angeles Directory Co.
	Riegler Eugenie R beauty shop	Los Angeles Directory Co.
	ROGERS Thos J phys	Los Angeles Directory Co.
	Rucker Lyle W lawyer	Los Angeles Directory Co.
	SCHWARTZ Grace M CS pract	Los Angeles Directory Co.
	SMITH R Nichol phys	Los Angeles Directory Co.
	SNYDER Chet L dentist	Los Angeles Directory Co.
	STONE Edw C CS pract	Los Angeles Directory Co.
	Thornton David D phys	Los Angeles Directory Co.
	Topping Amy B CS pract	Los Angeles Directory Co.
	WOODARD Chas Lois M CS pract	Los Angeles Directory Co.

Wilshire Blvd

5410 Wilshire Blvd

Year	Uses	Source
1933	ACKLEY Leroy C Helen M real est	Los Angeles Directory Co.
	AYERS Adelaide drsmkr	Los Angeles Directory Co.
	BARKER Leta F Mrs C S pract	Los Angeles Directory Co.

FINDINGS

Year	Uses	Source
1933	BARNES Harold W dentist	Los Angeles Directory Co.
	BENNETT Ethel G C S pract	Los Angeles Directory Co.
	Bookout Chas H dental labty	Los Angeles Directory Co.
	CONSOLIDATED BUILDING CORPORATION P T Barnes Pres Victor Koenig Sec Treas Building Financing Real Estate	Los Angeles Directory Co.
	Couturier Jos C phys	Los Angeles Directory Co.
	Davenport J Dryden phys	Los Angeles Directory Co.
	Desparois Guy B Ethel phys	Los Angeles Directory Co.
	DOMINQUEZ Wilshire Bldg	Los Angeles Directory Co.
	Eckes John D Ella I dentist	Los Angeles Directory Co.
	FOYE Betsey M CS pract	Los Angeles Directory Co.
	Haley Forrist V Merle detist	Los Angeles Directory Co.
	HENDERSON Chas F Mae phys	Los Angeles Directory Co.
	HOLLADAY Housing & Heating Corp Ltd R B Lloyd pres Mrs L H Lloyd v pres D W Yule sec treas	Los Angeles Directory Co.
	JONES Elma P C S pract	Los Angeles Directory Co.
	KING Roy B May H real est	Los Angeles Directory Co.
	Lacayo Jose R Susana phys	Los Angeles Directory Co.
	Litle Elmer W phys	Los Angeles Directory Co.
	Lloyd Corp Ltd R B Lloyd pres Mrs L H Lloyd v pres Edna E Lloyd sec treas real est	Los Angeles Directory Co.
	Lovas Arnt phys	Los Angeles Directory Co.
	Mace Robt D phys	Los Angeles Directory Co.
	Mc Mullin Ray F Kath mfg chemist	Los Angeles Directory Co.
	Mc Rostie Pansy pub sten	Los Angeles Directory Co.
	MORGAN T M Paving Co T M and Helen Morgan	Los Angeles Directory Co.
	MULLIN Helen M Mrs C S pract	Los Angeles Directory Co.
	MURPHY Vincent dentist	Los Angeles Directory Co.
	NEWMAN Emma E Mrs C S pract	Los Angeles Directory Co.
	NICHOLS Thos B real est	Los Angeles Directory Co.
	ORIELLY Jos H Effie ins	Los Angeles Directory Co.
	ORIELLY Jos H jr ins	Los Angeles Directory Co.
	PARKER Clarence R dentist	Los Angeles Directory Co.
	Paschek John F dentist	Los Angeles Directory Co.
	Rucker Lyle W lawyer	Los Angeles Directory Co.
	Schuessler Carlos F dentist	Los Angeles Directory Co.

Year	Uses	Source
1933	STONE Edw C C S pract	Los Angeles Directory Co.
	Trick Treva R Ruth phys	Los Angeles Directory Co.
	Van den Berghe Baldwin Andree drugs	Los Angeles Directory Co.
	VENTURA Land & Water Co R B Lloyd pres L L Montgomery v pres R M Smith sec treas	Los Angeles Directory Co.
	WEST Shore Co R M Smith pres Eleanor L Smith v pres sec L M Smith treas real ast	Los Angeles Directory Co.

WILSHIRE BLVD

5410 WILSHIRE BLVD

Year	Uses	Source
1933	Rucker Lyle W lawyer	Los Angeles Directory Co.
	Schuessler Carlos F dentist	Los Angeles Directory Co.
	STONE Edw C C S pract	Los Angeles Directory Co.
	Trick Treva R Ruth phys	Los Angeles Directory Co.
	Van den Berghe Baldwin Andree drugs	Los Angeles Directory Co.
	VENTURA Land & Water Co R B Lloyd pres L L Montgomery v pres R M Smith sec treas	Los Angeles Directory Co.
	WEST Shore Co R M Smith pres Eleanor L Smith v pres sec L M Smith treas real ast	Los Angeles Directory Co.
	ACKLEY Leroy C Helen M real est	Los Angeles Directory Co.
	AYERS Adelaide drsmkr	Los Angeles Directory Co.
	BARKER Leta F Mrs C S pract	Los Angeles Directory Co.
	BARNES Harold W dentist	Los Angeles Directory Co.
	BENNETT Ethel G C S pract	Los Angeles Directory Co.
	Bookout Chas H dental labty	Los Angeles Directory Co.
	CONSOLIDATED BUILDING CORPORATION P T Barnes Pres Victor Koenig Sec Treas Building Financing Real Estate	Los Angeles Directory Co.
	Couturier Jos C phys	Los Angeles Directory Co.
	Davenport J Dryden phys	Los Angeles Directory Co.
	Desparois Guy B Ethel phys	Los Angeles Directory Co.
	DOMINQUEZ Wilshire Bldg	Los Angeles Directory Co.
	Eckes John D Ella I dentist	Los Angeles Directory Co.
	FOYE Betsey M CS pract	Los Angeles Directory Co.
	Haley Forrist V Merle detist	Los Angeles Directory Co.
	HENDERSON Chas F Mae phys	Los Angeles Directory Co.

FINDINGS

Year	Uses	Source
1933	HOLLADAY Housing & Heating Corp Ltd R B Lloyd pres Mrs L H Lloyd v pres D W Yule sec treas	Los Angeles Directory Co.
	JONES Elma P C S pract	Los Angeles Directory Co.
	KING Roy B May H real est	Los Angeles Directory Co.
	Lacayo Jose R Susana phys	Los Angeles Directory Co.
	Litle Elmer W phys	Los Angeles Directory Co.
	Lloyd Corp Ltd R B Lloyd pres Mrs L H Lloyd v pres Edna E Lloyd sec treas real est	Los Angeles Directory Co.
	Lovas Arnt phys	Los Angeles Directory Co.
	Mace Robt D phys	Los Angeles Directory Co.
	Mc Mullin Ray F Kath mfg chemist	Los Angeles Directory Co.
	Mc Rostie Pansy pub sten	Los Angeles Directory Co.
	MORGAN T M Paving Co T M and Helen Morgan	Los Angeles Directory Co.
	MULLIN Helen M Mrs C S pract	Los Angeles Directory Co.
	MURPHY Vincent dentist	Los Angeles Directory Co.
	NEWMAN Emma E Mrs C S pract	Los Angeles Directory Co.
	NICHOLS Thos B real est	Los Angeles Directory Co.
	ORIELLY Jos H Effie ins	Los Angeles Directory Co.
	ORIELLY Jos H jr ins	Los Angeles Directory Co.
	PARKER Clarence R dentist	Los Angeles Directory Co.
	Paschek John F dentist	Los Angeles Directory Co.

Wilshire Blvd

5410 Wilshire Blvd

Year	Uses	Source
1929	Lockett Frank P br mgr Mtge Guar Co	Los Angeles Directory Co.

WILSHIRE BLVD

5410 WILSHIRE BLVD

Year	Uses	Source
1929	Lockett Frank P br mgr Mtge Guar Co	Los Angeles Directory Co.

5411 WILSHIRE BLVD

Year	Uses	Source
1990	BROOKS ORTHOPEDIC & CUSTOM SHOE REPAIR	Pacific Bell

FINDINGS

Year	Uses	Source
1986	BROOKS ORTHOPEDIC & CUSTOM SHOE REPAIR	Pacific Bell
1981	BROOKS MORRIS BROOKS ORTHOPEDIC & CUSTOM SHOES	Pacific Telephone
	BROOKS ORTHOPEDIC & CUSTOM SHOES	Pacific Telephone
	BROOKS SHOE REPAIR	Pacific Telephone
1976	Brooks Shoe Repair	Pacific Telephone
	Brooks Orthopedic & Custom Shoes	Pacific Telephone
	Brooks Morris Brooks Orthopedic & Custc Shoes	Pacific Telephone
1971	Brooks Morris Brooks Orthopedic & Custom Shoes	Pacific Telephone
	Brooks Shoe Repair	Pacific Telephone
	BROOKS ORTHOPEDIC & CUSTOM SHOES	Pacific Telephone
1967	Brooks Morris Brooks Orthopedic & Custom Shoes	Pacific Telephone
	Brooks Shoe Repair	Pacific Telephone
	BROOKS ORTHOPEDIC & CUSTOM SHOES	Pacific Telephone
1962	BROOKS ORTHOPEDIC & CUSTOM SHOES	Pacific Telephone
	Brooks Morris Brooks Orthopedic & Custom Shoes	Pacific Telephone
1951	Wilshr Bl Kuris Shoe Repair	Pacific Telephone & Telegraph Co.
1942	COHN Arnold H shoe repr	Los Angeles Directory Co.

5412 WILSHIRE BLVD

Year	Uses	Source
2000	XXXX	Haines & Company
1986	PRECISION IMAGES	Pacific Bell
1981	BALDWIN PIANO AND ORGAN CO	Pacific Telephone
1976	HISS DR SHOE STORE	Pacific Telephone
	Dr Hiss Shoe Store	Pacific Telephone
1975	DR HISS SHOE STORE	Pacific Telephone
1971	HISS DR SHOE STORE	Pacific Telephone
	Dr Hiss Shoe Store	Pacific Telephone
1967	HISS DR SHOE STORE	Pacific Telephone
1962	Stabilizer Co	Pacific Telephone
1942	Benson Inc womens furngs	Los Angeles Directory Co.
1933	LEAVITT Louis A womens furngs	Los Angeles Directory Co.

FINDINGS

5413 WILSHIRE BLVD

Year	Uses	Source
1990	ROMAN DELI	Pacific Bell
1986	ROMAN DELI	Pacific Bell
1942	DAVIS Perfection Bakeries	Los Angeles Directory Co.
1937	DAVIS Perfection Bakeries R R Beamish pres F B Davis v pres W M Beamish sec tres plant and genl offices	Los Angeles Directory Co.
	Great Atlantic & Pacifc Tea Co	Los Angeles Directory Co.

5414 WILSHIRE BLVD

Year	Uses	Source
2000	XXXX	Haines & Company
1981	PACIFIC TELEPHONE PHONE CENTER STORES RECORDED MESSAGE	Pacific Telephone
1980	Customer Training School	Pacific Telephone
	Call Collec	Pacific Telephone
	REPAIR SERVICE	Pacific Telephone
	Recorded Message Wilshire Area	Pacific Telephone
1937	Verne Hazel dresses	Los Angeles Directory Co.
1933	Gloria of Hollywood Ltd L A Leavitt pres womens furngs	Los Angeles Directory Co.

5415 WILSHIRE BLVD

Year	Uses	Source
2000	XXXX	Haines & Company
1990	MIN BYOUNG KI	Pacific Bell
	ROMAN FOOD MKT	Pacific Bell
	WILSHIRE S LUGGAGE	Pacific Bell
1986	AMCO TRADING INC	Pacific Bell
	DATAMAX COMPUTER PRODUCTS	Pacific Bell
	ROMAN FOOD MKT	Pacific Bell
	ROMAN FOODS MEAT DEPT	Pacific Bell
	SUPER CONSTRUCTION CO	Pacific Bell
1981	HANCOCK PARK LIQUOR	Pacific Telephone
	HANCOCK PARK LIQUOR	Pacific Telephone
	ROMAN FOODS MEAT DEPT	Pacific Telephone
1976	Roman Foods Meat Dept	Pacific Telephone
	Hancock Park Liquor	Pacific Telephone
	Hancock Park Liquor	Pacific Telephone
	Roman Food Mkt	Pacific Telephone

FINDINGS

Year	Uses	Source
1971	Roman Foods Mkt	Pacific Telephone
	Roman Foods Meat Dept	Pacific Telephone
	Roman Foods Take Out Delicatessen	Pacific Telephone
1967	Roman Foods Mkt	Pacific Telephone
	Roman Foods Meat Dept	Pacific Telephone
	ROMAN FOODS TAKE UT DELICATESSEN	Pacific Telephone
1962	Gene Hawkins Quality Meats	Pacific Telephone
	Pony Mkt	Pacific Telephone
	Pony Mkt Meats	Pacific Telephone
1954	BRODY BROS QUALITY MEATS	R. L. Polk & Co.
1951	Wilshr Brody Bros Quality Meats	Pacific Telephone & Telegraph Co.
	Wilshr Clover Mart Corp	Pacific Telephone & Telegraph Co.
	Wilshr Miracle Produce	Pacific Telephone & Telegraph Co.

5416 WILSHIRE BLVD

Year	Uses	Source
1976	WETHERBY KAYSER SHOES Century City	Pacific Telephone
	Los Angeles Wilshire	Pacific Telephone
1967	Los Angeles Wilshire	Pacific Telephone
	WETHERBY KAYSER SHOES	Pacific Telephone
1962	Wilshire	Pacific Telephone
1951	Wilshr Wetherby Kayser Shoe Co Wilshire Store	Pacific Telephone & Telegraph Co.
1942	WETHERBY AYSER SHOE CO F V Kayser Pres E K Bartlett V Pres Sec W O Mc Cracken Treas	Los Angeles Directory Co.
	FLORSHEIM SHOES FOR MEN AND WOMEN Wetherby Kayser Shoe Co Agents	Los Angeles Directory Co.
1937	JOHNSTON & MURPHY SHOES Watherby Kayser Shoe Co Exclusive Agents	Los Angeles Directory Co.
	WETHERBY KAYSER SHOE CO Emil Kayser Pres F V Kaysar V Pres H V Wetherby Sec F H Bush Tress E K Bartlett Asst Sec	Los Angeles Directory Co.
1933	BURNS Robt J Mable staty	Los Angeles Directory Co.

5418 WILSHIRE BLVD

Year	Uses	Source
1990	AMERICA ADVERTISING	Pacific Bell

Year	Uses	Source
1942	JOHNSTON & MURPHY SHOES Wetherby Kayser Shoe Co Agents	Los Angeles Directory Co.
1937	LAIRD SCHOBER & CO SHOES Wetherby Kay ser Shoe Co Exclusive Agents	Los Angeles Directory Co.
1933	Linsky Morris A refrigerator dir	Los Angeles Directory Co.

Wilshire Blvd

5420 Wilshire Blvd

Year	Uses	Source
2010	SPIRIT HALLOWEEN STORE 6795	EDR Digital Archive

WILSHIRE BLVD

5420 WILSHIRE BLVD

Year	Uses	Source
1990	BORNEO INTERNATIONAL FURNITURE INC	Pacific Bell
1986	BIF INC	Pacific Bell
	BORNEO INTERNATIONAL FURNITURE INC	Pacific Bell
1985	GREAT WESTERN SAVINGS FS & LOS ANGLES	Pacific Bell
1976	FINANCIAL SAVINGS & LOAN ASSOCIATION SUBSIDIARY OF FINANCIAL FEDERATION INC	Pacific Telephone
1971	DISCOUNT RECORD CENTER STORES	Pacific Telephone
1967	WASHINGTON THRIFT & LOAN	Pacific Telephone
1965	COLUMBIA SAVINGS & LOAN ASSN	Pacific Telephone
1962	COLUMBIA SAVINGS & LOAN ASSN	Pacific Telephone
	COLUMBIA SAVINGS & LOAN ASSN	Pacific Telephone
1951	Wilshr Thrifty Drug Stores Wilshr & Cochrn	Pacific Telephone & Telegraph Co.
1929	COLUMBIA Securities Corp F H Rolapp v pres mgr loans	Los Angeles Directory Co.

5421 WILSHIRE BLVD

Year	Uses	Source
1942	Inselbuch Simon Lillian shoes	Los Angeles Directory Co.

5423 WILSHIRE BLVD

Year	Uses	Source
1990	BROWN S WILSHIRE BAKERY INC	Pacific Bell

FINDINGS

Year	Uses	Source
1990	BROWN S WILSHIRE BAKERY INC	Pacific Bell
1986	BROWN S WILSHIRE BAKERY INC	Pacific Bell
	BROWN S WILSHIRE BAKERY INC	Pacific Bell
1981	BROWN S WILSHIRE BAKERY INC	Pacific Telephone
	BROWN S BAKERY	Pacific Telephone
1976	Browns Wilshire Bakery Inc	Pacific Telephone
	BROWNS BAKERY	Pacific Telephone
1971	Browns Wilshire Bakery Inc	Pacific Telephone
1967	Browns Wilshire Bakery Inc	Pacific Telephone
	BROWNS WILSHIRE BAKERY INC	Pacific Telephone
1962	Browns Wilshire Bakery	Pacific Telephone
	Browns WILSHIRE BAKERY	Pacific Telephone
1951	Wilshr Browns Bake Shop	Pacific Telephone & Telegraph Co.
	Wilshr Browns Bake Shop	Pacific Telephone & Telegraph Co.
1942	Golant Wm Bertha baker	Los Angeles Directory Co.

5425 WILSHIRE BLVD

Year	Uses	Source
2006	STAPLES	Haines Company, Inc.
2000	STAPLES THE OFFICE SUPERSTORE	Haines & Company
1990	FLYING SAUCER BARBEQUE	Pacific Bell
1986	FLYING SAUCER BARBEQUE	Pacific Bell
1981	FLYING SAUCER BARBEQUE	Pacific Telephone
1976	Flying Saucer Barbeque	Pacific Telephone
1971	Flying Saucer Barbeque	Pacific Telephone
1967	Flying Saucer Barbeque	Pacific Telephone
1962	Flying Saucer Barbeque	Pacific Telephone
1951	Wilshr Bl Flying Saucer Barbeque	Pacific Telephone & Telegraph Co.
1942	Wimpy Grills Inc	Los Angeles Directory Co.

Wilshire Blvd

5428 Wilshire Blvd

Year	Uses	Source
2014	SOUTHLAND TACTICAL INC	EDR Digital Archive
2010	SOUTHLAND TACTICAL INC	EDR Digital Archive

FINDINGS

WILSHIRE BLVD

5430 WILSHIRE BLVD

Year	Uses	Source
1981	SALAZAR PHELIPPE A CHR SCI PR	Pacific Telephone

5432 WILSHIRE BLVD

Year	Uses	Source
1924	FOWLER Wilbur real est	Los Angeles Directory Co.

5440 WILSHIRE BLVD

Year	Uses	Source
1971	Coons Robt Allen	Pacific Telephone

Wilshire Blvd

5450 Wilshire Blvd

Year	Uses	Source
2014	ICON EXPOSURE INC	EDR Digital Archive
	ICON MEDIA MANAGEMENT LLC	EDR Digital Archive
	ICON EXPOSURE INC	EDR Digital Archive
	ICON MEDIA MANAGEMENT LLC	EDR Digital Archive
2010	ICON MEDIA MANAGEMENT LLC	EDR Digital Archive
	ICON EXPOSURE INC	EDR Digital Archive
	ICON THE	EDR Digital Archive
	ICON MEDIA MANAGEMENT LLC	EDR Digital Archive
	ICON EXPOSURE INC	EDR Digital Archive
	ICON THE	EDR Digital Archive

WILSHIRE BLVD

5450 WILSHIRE BLVD

Year	Uses	Source
2006	ICON MEDIA	Haines Company, Inc.
	MANAGEMENT INC	Haines Company, Inc.
	ICON MEDIA	Haines Company, Inc.
	MANAGEMENT INC	Haines Company, Inc.
	ICONTHE	Haines Company, Inc.
2000	ICON THE	Haines & Company
1990	CARAVAN RUGS INC	Pacific Bell
1986	CARAVAN RUGS INC	Pacific Bell

FINDINGS

Year	Uses	Source
1976	EVER READY LIGHTING CENTERS	Pacific Telephone
1971	Huntington Park Store	Pacific Telephone
	Wilshire Blvd Store	Pacific Telephone
1967	Huntington Park Store	Pacific Telephone
	Wilshire Blvd Store	Pacific Telephone
1962	Huntington Park Store	Pacific Telephone
	Wilshire Blvd Store	Pacific Telephone
1951	Wilshr Harris & Frank Inc clthng Wilshire Blvd Store	Pacific Telephone & Telegraph Co.
1942	Store	Los Angeles Directory Co.
1937	BROOKS CLOTHING CO	Los Angeles Directory Co.

5451 WILSHIRE BLVD

Year	Uses	Source
2000	XXXX	Haines & Company
1990	SUMITOMO BANK MIRACLE MILE OFC	Pacific Bell
1986	SUMITOMO BANK OF CALIF	Pacific Bell
1985	Miracle Mile Ofc	Pacific Bell
	SUMITOMO BANK OF CALIF	Pacific Bell
1981	SUMITOMO BANK OF CALIF THE	Pacific Telephone
1980	Miracle Mile Ofc	Pacific Telephone
	SUMITOMO BANK OF CALIF THE	Pacific Telephone
1976	Miracle Mile Office	Pacific Telephone
	BANK OF CALIFORNIA N A THE Los Angeles	Pacific Telephone
1975	Miracle Mile Office	Pacific Telephone
	BANK OF CALIFORNIA N A THE ADMINISTRATIVE DEPARTMENTS TRUST	Pacific Telephone
	BANK OF CALIFORNIA N A THE	Pacific Telephone
1971	Miracle Mile Office	Pacific Telephone
	Banking Office	Pacific Telephone
1967	Lee Tower Ofc	Pacific Telephone
	METROPOLITAN BANK	Pacific Telephone
1962	Lee Tower Ofc	Pacific Telephone
	METROPOLITAN BANK	Pacific Telephone

5452 WILSHIRE BLVD

Year	Uses	Source
1924	Gagnier Cecil lab r	Los Angeles Directory Co.
	Wiers Truett lab r	Los Angeles Directory Co.

Year	Uses	Source
1924	WILLIAMS Henry lab h	Los Angeles Directory Co.

5453 WILSHIRE BLVD

Year	Uses	Source
1981	JAY Y	Pacific Telephone
1937	Spencer A V gas sta	Los Angeles Directory Co.

Wilshire Blvd

5454 Wilshire Blvd

Year	Uses	Source
2010	CHA HEALTH SYSTEMS INC	EDR Digital Archive
	CHA HEALTH SYSTEMS INC	EDR Digital Archive

WILSHIRE BLVD

5454 WILSHIRE BLVD

Year	Uses	Source
1942	Nisley Shoe Co	Los Angeles Directory Co.
1924	Mc CORMICK Vertrane fruits	Los Angeles Directory Co.

Wilshire Blvd

5455 Wilshire Blvd

Year	Uses	Source
2014	PORTUGAL LAW OFF A PROF CORP	EDR Digital Archive
	AOA PROPERTY MGT SOUTHERN CAL	EDR Digital Archive
	IRIS B GERALD CANTOR FDN	EDR Digital Archive
	BRIDGEPAL LLC	EDR Digital Archive
	TORAH OHR CENTER	EDR Digital Archive
	GOLABI INC	EDR Digital Archive
	CONTENTBLVD INC	EDR Digital Archive
	PANDORA SOLAR	EDR Digital Archive
	LA PREMIER STRATEGY INC	EDR Digital Archive
	MURRIETA ACRES LLC	EDR Digital Archive
	MINAL INC	EDR Digital Archive
	YUMI TAKADA CASTING	EDR Digital Archive
	JOEL BESS CHRITY FUNDATION INC	EDR Digital Archive
	BERENDO SOLUTIONS INC	EDR Digital Archive
	DANIL CUSTOM CLOTHING	EDR Digital Archive

FINDINGS

Year	Uses	Source
2014	LA BREA DINING CALIFORNIA INC	EDR Digital Archive
	TRAVISA VISA SERVICE	EDR Digital Archive
	OAKWOOD D&O INSURANCE SERVICES	EDR Digital Archive
	JONATHAN GLABMAN - FRMRS INSUR	EDR Digital Archive
	SCC	EDR Digital Archive
	PASSPORT HLTH L A A MEDCL	EDR Digital Archive
	COMPREHENSIVE HEALTH FOR	EDR Digital Archive
	KAGAN ANNA MD	EDR Digital Archive
	SANTA MNICA WLSHIRE IMGING LLC	EDR Digital Archive
	TOWER IMAGING MEDICAL GROUP	EDR Digital Archive
	MIRACLE MILE COMPREHENSIVE	EDR Digital Archive
	DENTASAVE INC	EDR Digital Archive
	EDON Y HIRT DDS INC	EDR Digital Archive
	MARK LEVINE PSYCHOLOGICAL SVCS	EDR Digital Archive
	MANAGEMENT INC	EDR Digital Archive
	ROZE ROOM PALLIATIVE CARE INC	EDR Digital Archive
	FIRST SERENITY HOSPICE INC	EDR Digital Archive
	AGRE	EDR Digital Archive
	RAINBOW WEST APPAREL INC	EDR Digital Archive
	BEANS TOIA T	EDR Digital Archive
	JAMISON PROPERTIES INC	EDR Digital Archive
	CHS PROPERTY HOLDINGS LP	EDR Digital Archive
	LDM MISSION HOLDINGS LLC	EDR Digital Archive
	EMR SALEM HOLDINGS LLC	EDR Digital Archive
	GOLSHANI & ASSOCIATES	EDR Digital Archive
	ONLINE SEARCH EXPERTS	EDR Digital Archive
	KELLEY SERVICES	EDR Digital Archive
	KELLY LAW REGISTRY	EDR Digital Archive
	ANJANA SOFTWARE SOLUTIONS INC	EDR Digital Archive
	DISNER LAW CORP	EDR Digital Archive
	WEISS STEPHEN LAW OFFICES	EDR Digital Archive
	POTTER HOWARD F CO	EDR Digital Archive
	LAW OFFICES OF MATT KOOHANIM	EDR Digital Archive
	LAW OFFICES OF KELLY CHANG	EDR Digital Archive
	HASAN SHAMEEM	EDR Digital Archive
	LAW OFFICES OF KATE JAMS	EDR Digital Archive
	ABLESER GARY	EDR Digital Archive
	KOOHANIN MATT LAW OFFICES	EDR Digital Archive

FINDINGS

Year	Uses	Source
2014	HESS WILLIAM ATTORNEY AT LAW	EDR Digital Archive
	LAW OFFICES OF ALBERT J GOPIN	EDR Digital Archive
	LAW OFFICES OF ROBERT FINN	EDR Digital Archive
	LISITSA LAW CORP	EDR Digital Archive
	PETER K LEVINE A PROFESSIONA	EDR Digital Archive
	IMAGINE LOS ANGELES	EDR Digital Archive
	IMPROV TVS INC	EDR Digital Archive
	CURE AUTISM NOW	EDR Digital Archive
	RELIEF INTERNATIONAL	EDR Digital Archive
	RELIEF INTERNATIONAL	EDR Digital Archive
	SOUTH BAY BUILDERS	EDR Digital Archive
	E SHOP ENTERPRISES LLC	EDR Digital Archive
	MEGAPHONE MEDIA	EDR Digital Archive
	OMNI MEDIA LLC	EDR Digital Archive
	IBIS COMMUNICATIONS	EDR Digital Archive
	ROSENBLUM LEO & ASSOCIATES	EDR Digital Archive
	BGT FUND ADMINISTRATION	EDR Digital Archive
	METROPOLITAN TRUST DEED CO	EDR Digital Archive
	CR RED FINANCIAL	EDR Digital Archive
	RETROFIT FILMS LLC	EDR Digital Archive
	GRADNUS FILMS LLC	EDR Digital Archive
	DANIEL HOFF AGENCY	EDR Digital Archive
	AFFINITY MODELS & TALENT AGCY	EDR Digital Archive
	AVALON ARTISTS GROUP INC	EDR Digital Archive
	IMANI ENTERTAINMENT GROUP LLC	EDR Digital Archive
	L & A CARE CORPORATION	EDR Digital Archive
	EXPRESS THERAPY INC	EDR Digital Archive
	ALC CONSTRUCTION INC	EDR Digital Archive
	BRIAN CARPENTER	EDR Digital Archive
	BEVERLY HILLS 90212	EDR Digital Archive
	MAP ELECTRONICS	EDR Digital Archive
	CALIFORNIA LITFUNDING	EDR Digital Archive
	WILSHIRE EQUITY FINDING G	EDR Digital Archive
	DOMINANT LEADS LLC	EDR Digital Archive
	SPRING MARKETING LLC	EDR Digital Archive
	NORTH RICHLAND HILLS LLC	EDR Digital Archive
	MISS ERIKA HOMES INC	EDR Digital Archive
	EXPRESS BUILDERS	EDR Digital Archive

FINDINGS

Year	Uses	Source
2014	65HK 8ME LLC	EDR Digital Archive
	NEW HORIZON DEVELOPMENT	EDR Digital Archive
	PIALISH LEARNING CENTER	EDR Digital Archive
	MI CASA ES PUEBLA LOS ANGELES	EDR Digital Archive
	8MINUTENERGY RENEWABLES LLC	EDR Digital Archive
	COUNCIL FOR CHRISTIAN COLLEGES	EDR Digital Archive
	GUBEL & ASSOCIATES	EDR Digital Archive
	AFJ CONSTULTING PC	EDR Digital Archive
	BANKSON L ROBERT CPA	EDR Digital Archive
	GOLDFINGER ACCOUNTANCY CORP	EDR Digital Archive
	TOWER MEDICAL BILLING INC	EDR Digital Archive
	REBAH MAINTENANCE SERVICES INC	EDR Digital Archive
	IMAGE SEARCHER INC	EDR Digital Archive
	CREDITCARD DATA SERVICES	EDR Digital Archive
	FMJ LLP	EDR Digital Archive
	MELTZER BARBARA	EDR Digital Archive
	BRIGHTHOUSE SOLUTIONS	EDR Digital Archive
	DANLUCK WALKER DESIGN BUILD	EDR Digital Archive
	NIRU MANAGEMENT LLC	EDR Digital Archive
	SHIN BERGLUND AUTOMOTIVE MGT	EDR Digital Archive
	HYDROSPHERE MANAGEMENT INC	EDR Digital Archive
	PLOTT MANAGEMENT CORP	EDR Digital Archive
	IBIS ADVISORS CO	EDR Digital Archive
	POLAK INTERNATIONAL CONS INC	EDR Digital Archive
	ROQUE HERMAN & ASSOC	EDR Digital Archive
	KHAKSHOUR FREEMAN A LAW CORP	EDR Digital Archive
	MAMA & SON PRODUCTIONS LLC	EDR Digital Archive
	JANNAS CAFE	EDR Digital Archive
	I MI	EDR Digital Archive
	GAY AND LESBIAN ALNCE AGNST	EDR Digital Archive
	NORTHCREST ESTATES HOMEOWNERS	EDR Digital Archive
	DART CANYON COURT ACRES LLC	EDR Digital Archive
	CHA RPRODUCTIVE MANAGING GROUP	EDR Digital Archive
	SKY FOREST SOUTHWEST LLC	EDR Digital Archive
	OLD WATERMAN CANYON 2245 LLC	EDR Digital Archive
	GNO INC	EDR Digital Archive
	BEVERLY GLEN VILLAS HMOWNRS	EDR Digital Archive

FINDINGS

Year	Uses	Source
2014	CENTER FOR SCIAL IMMGRANT SVCS	EDR Digital Archive
	BERKELEY MANAGEMENT INC	EDR Digital Archive
	CAMP TIFERES INC	EDR Digital Archive
	SHIFT KIDS	EDR Digital Archive
	RIDEAU LYONS AND CO INC	EDR Digital Archive
2010	MAMA & SON PRODUCTIONS LLC	EDR Digital Archive
	SGM GROUP	EDR Digital Archive
	BARRAT AND ASSOCIATES INC	EDR Digital Archive
	KORDA GROUP	EDR Digital Archive
	ROSSWOOD LTD PARTNERSHIP	EDR Digital Archive
	TOWER IMAGING MEDICAL GROUP	EDR Digital Archive
	JANNAS CAFE	EDR Digital Archive
	PRESCRIPTION LUNCH	EDR Digital Archive
	PRECISE MARKETING	EDR Digital Archive
	DIVISION ONE INVESTMENT & LOAN	EDR Digital Archive
	ROQUE HERMAN & ASSOC	EDR Digital Archive
	TEC DESIGN INC	EDR Digital Archive
	DANLUCK WALKER DESIGN BUILD	EDR Digital Archive
	BGT FUND ADMINISTRATION	EDR Digital Archive
	STREET BUZZZ	EDR Digital Archive
	ADVANTAGE DISTRIBUTION COMPANY	EDR Digital Archive
	MELTZER BARBARA	EDR Digital Archive
	PLOTT MANAGEMENT CORP	EDR Digital Archive
	NIRU MANAGEMENT LLC	EDR Digital Archive
	MKB MGMT INC	EDR Digital Archive
	EQUALITY CALIFORNIA	EDR Digital Archive
	DM GLOBAL FINCL CONSULTING INC	EDR Digital Archive
	M GOTTLIEB FOUNDATION	EDR Digital Archive
	AFJ CONSULTING	EDR Digital Archive
	SIERRA PASSPORT & VISA SVCS	EDR Digital Archive
	CREDITCARD DATA SERVICES	EDR Digital Archive
	AGS DIAGNOSTIC SERVICES CORP	EDR Digital Archive
	SHLAIN ARON CPA	EDR Digital Archive
	BANKSON L ROBERT CPA	EDR Digital Archive
	HORIZON RESEARCH CORPORATION	EDR Digital Archive
	TOWER MEDICAL BILLING INC	EDR Digital Archive
	GUBEL & ASSOCIATES	EDR Digital Archive
	ROSENBLUM LEO & ASSOCIATES	EDR Digital Archive

FINDINGS

Year	Uses	Source
2010	PIALISH LEARNING CENTER	EDR Digital Archive
	ADVERTSING PHOTOGRAPHS OF AMER	EDR Digital Archive
	CALIFRNIA ISRAEL CHMBER CMMRCE	EDR Digital Archive
	COUNCIL FOR CHRISTIAN COLLEGES	EDR Digital Archive
	ALC ELECTRIC INC	EDR Digital Archive
	CALIFORNIA PARKING MANAGEMENT	EDR Digital Archive
	MISS ERIKA HOMES INC	EDR Digital Archive
	EXPRESS BUILDERS	EDR Digital Archive
	MEGUWAVE	EDR Digital Archive
	NORTH RICHLAND HILLS LLC	EDR Digital Archive
	STEWARD-DAVIS INTL INC	EDR Digital Archive
	DOMINANT LEADS LLC	EDR Digital Archive
	NEW LIBERTY HOME FINANCE	EDR Digital Archive
	CALIFORNIA LITFUNDING	EDR Digital Archive
	WILSHIRE EQUITY FINDING G	EDR Digital Archive
	MMP II SERVICES INC	EDR Digital Archive
	ELECTRONIC MERCH SOLUTIONS INC	EDR Digital Archive
	MAP ELECTRONICS	EDR Digital Archive
	SPRING MARKETING LLC	EDR Digital Archive
	BEVERLY HILLS 90212	EDR Digital Archive
	MODERN LUXURY MEDIA LLC	EDR Digital Archive
	BRIAN CARPENTER	EDR Digital Archive
	IN HOME HELATH CARE 24 7	EDR Digital Archive
	CHA HOLLYWOOD MEDICAL CENTER L	EDR Digital Archive
	SHEPHERD HOME HEALTH CARE INC	EDR Digital Archive
	MAX HOMECARE	EDR Digital Archive
	D H TALENT	EDR Digital Archive
	HOFF DANIEL AGENCY	EDR Digital Archive
	AVALON ARTISTS GROUP INC	EDR Digital Archive
	PETER STRAIN & ASSOCIATES INC	EDR Digital Archive
	WATCHOUTDEHNOW PRODUCTIONS	EDR Digital Archive
	CNTV CAST HOLLYWOOD INTL FILMS	EDR Digital Archive
	FLAT TOP ENTERTAINMENT	EDR Digital Archive
	METROPOLITAN TRUST DEED CO	EDR Digital Archive
	CR RED FINANCIAL	EDR Digital Archive
	E SHOP ENTERPRISES LLC	EDR Digital Archive
	NOBLE COMMUNICATIONS GROUP	EDR Digital Archive
	SOUTH BAY BUILDERS	EDR Digital Archive

FINDINGS

Year	Uses	Source
2010	KOREAN CINEMATHEQUE FOUNDATION	EDR Digital Archive
	VANTAGE POINT LRNG FOUNDATION	EDR Digital Archive
	RELIEF INTERNATIONAL	EDR Digital Archive
	CURE AUTISM NOW	EDR Digital Archive
	IMPROV TVS INC	EDR Digital Archive
	KOOHANIN MATT LAW OFFICES	EDR Digital Archive
	HESS WILLIAM ATTORNEY AT LAW	EDR Digital Archive
	GOPIN ALBERT J A PROFESSIONAL	EDR Digital Archive
	LAW OFFICES OF ROBERT FINN	EDR Digital Archive
	LISITSA LAW CORP	EDR Digital Archive
	HOWITT IRWIN N	EDR Digital Archive
	HARRIS & RUBLE LLC	EDR Digital Archive
	PHYCON ENTERPRISES	EDR Digital Archive
	ANJANA SOFTWARE SOLUTIONS INC	EDR Digital Archive
	SFN GROUP INC	EDR Digital Archive
	ABSOLUTE EMPLOYMENT SOLUTIONS	EDR Digital Archive
	LAW OFFICES OF DANIEL GIB	EDR Digital Archive
	WEISS STEPHEN LAW OFFICES	EDR Digital Archive
	POTTER HOWARD F CO	EDR Digital Archive
	LAW OFFICES OF MATT KOOHANIM	EDR Digital Archive
	LAW OFFICES OF KELLY CHANG	EDR Digital Archive
	ANN DOWDEN SAXTON LAW OFFICES	EDR Digital Archive
	HASAN SHAMEEM	EDR Digital Archive
	LAW OFFICES OF KATE JAMS	EDR Digital Archive
	ABLESER GARY	EDR Digital Archive
	J MEDIA GROUP LLC	EDR Digital Archive
	ROHCS INVESTMENT GROUP LLC	EDR Digital Archive
	CROWN INTERNATIONAL CORP	EDR Digital Archive
	9610 TERRACE COURT INC	EDR Digital Archive
	SPAULDING CAPITAL GROUP LLC	EDR Digital Archive
	EMAGE HOLDINGS INC	EDR Digital Archive
	JAMISON PROPERTIES INC	EDR Digital Archive
	MGO CAPITAL INC	EDR Digital Archive
	SOUSSANA INVESTMENTS LLC	EDR Digital Archive
	CORANSN PROPERTY & INVESTMENT	EDR Digital Archive
	SEBREN DOVER TOWER INVESTORS L	EDR Digital Archive
	PALATNIK DEVELOPMENT INC	EDR Digital Archive
	GOLSHANI & ASSOCIATES	EDR Digital Archive

FINDINGS

Year	Uses	Source
2010	BEANS TOIA T	EDR Digital Archive
	SANTA MNICA WLSHIRE IMGING LLC	EDR Digital Archive
	MANAGEMENT INC	EDR Digital Archive
	ROZE ROOM HOSPICE	EDR Digital Archive
	MIRACLE MILE COMPREHENSIVE	EDR Digital Archive
	DANCHIK STEVEN PT	EDR Digital Archive
	BANOONI AZITA DC	EDR Digital Archive
	ALLEN YGHUBZADEH DDS PROF CORP	EDR Digital Archive
	FORMWORK INC	EDR Digital Archive
	DRIFT AVENGERS INTERNATIONAL L	EDR Digital Archive
	SELECT LA INC	EDR Digital Archive
	UG DEMMY CORPORATION	EDR Digital Archive
	KIEM LLC	EDR Digital Archive
	SENIOR HEALTHWAYS LLC	EDR Digital Archive
	GRAND VIEW TOWER APTS	EDR Digital Archive
	IMAGINE LOS ANGELES	EDR Digital Archive
	PASPAL LLC	EDR Digital Archive
	DENTIS USA	EDR Digital Archive
	TOURBILLON INTERNATIONAL LLC	EDR Digital Archive
	VAULT METAL	EDR Digital Archive
	SD PVS INC	EDR Digital Archive
	BRIDGEPAL LLC	EDR Digital Archive
	RELIEF COUNSEL	EDR Digital Archive
	SCC	EDR Digital Archive
	LA DEZIGN	EDR Digital Archive
	SEOONNET	EDR Digital Archive
	TORAH OHR CENTER	EDR Digital Archive
	SILVERINE LLC	EDR Digital Archive
	AGRE	EDR Digital Archive
	7275 FRANKLIN LLC	EDR Digital Archive
	OBH CORPORATION	EDR Digital Archive
	L & A CARE CORPORATION	EDR Digital Archive
	ELISABETH KORDA LLC	EDR Digital Archive
	MENSROOM LLC	EDR Digital Archive
	HELPING HANDSEDDIES ANGELS	EDR Digital Archive
	YENSUN CO INC	EDR Digital Archive
	LANCO FINANCE CORP	EDR Digital Archive
	RED HILL PLAZA LLC	EDR Digital Archive

FINDINGS

Year	Uses	Source
2010	1315 MEADOW LLC	EDR Digital Archive
	AK GLOBAL LTD	EDR Digital Archive
	KPL VILLAS LLC	EDR Digital Archive
	SOUNDSAVE INTERNATIONAL INC	EDR Digital Archive
	MISSION COMMUNITY MRI LLC	EDR Digital Archive
	A-1 ZIP INC	EDR Digital Archive
	MINAL INC	EDR Digital Archive
	RIDEAM	EDR Digital Archive
	AUTISM SPEAKS INC	EDR Digital Archive
	SOUTH BAY DEVELOPMENT	EDR Digital Archive
	COMPREHENSIVE HEALTH FOR	EDR Digital Archive
	KIM J THOMAS MD	EDR Digital Archive
	PASSPORT HLTH L A A MEDCL	EDR Digital Archive
	KAGAN ANNA MD	EDR Digital Archive
	KAGAN ARKADY MD	EDR Digital Archive
	HANCOCK GARDENS APTS	EDR Digital Archive
	SB REALTY INVESTMENTS LLC	EDR Digital Archive
	ADAM REALTY	EDR Digital Archive
	EXIT REAL ESTATE GROUP	EDR Digital Archive
	KATZ BARRY MANAGEMENT INC	EDR Digital Archive
	GIFT GIVER NETWORK INC	EDR Digital Archive
	CAMP TIFERES INC	EDR Digital Archive
	VETERAN SUPPLIERS LLC	EDR Digital Archive
	BERKELEY MANAGEMENT INC	EDR Digital Archive
	EL PORTO MARKET INC	EDR Digital Archive
	JACKSON & COMPANY ATTORNEYS	EDR Digital Archive
	CENTER FOR SCIAL IMMGRANT SVCS	EDR Digital Archive
	DENTASAVE INC	EDR Digital Archive
	INTERNATIONAL IMAGES INC	EDR Digital Archive
	GNO INC	EDR Digital Archive
	IMANI ENTERTAINMENT GROUP LLC	EDR Digital Archive
	SHOWBIZ INSURANCE SERVICES LLC	EDR Digital Archive
	FOUNDATION FOR THE ENHANCEMEN	EDR Digital Archive
	V D AND O INSURANCE LLC	EDR Digital Archive
	H C MEDICAL MANAGEMENT CORP	EDR Digital Archive
	TRION PROPERTIES 4 LLC	EDR Digital Archive
	BROOKLYN MUSIC PUBG GROUP	EDR Digital Archive
	MAZEL TRADING LLC	EDR Digital Archive

FINDINGS

Year	Uses	Source
2010	STUDIO HUB	EDR Digital Archive
	FUZZY LOGIK MUSIC INC	EDR Digital Archive
	DAWG CONSTRUCTION INC	EDR Digital Archive
	ENCELITE MARKETING INC	EDR Digital Archive
	IT IS WHAT IT IS INC	EDR Digital Archive
	TERI DYSONS HAIR DESIGN STUDIO	EDR Digital Archive
	AGM PEPPER SPRAY SCHOOL	EDR Digital Archive
	DANIL CUSTOM CLOTHING	EDR Digital Archive
	APARTMENT OWNERS ASSOCIATION	EDR Digital Archive
	BERENDO SOLUTIONS INC	EDR Digital Archive
	MODEM GROUP A	EDR Digital Archive
	TRAVISA VISA SERVICE	EDR Digital Archive
	GROUP WEST INC	EDR Digital Archive
	DART CANYON COURT ACRES LLC	EDR Digital Archive
	CHA RPRODUCTIVE MANAGING GROUP	EDR Digital Archive
	ARROWHEAD ACRES LLC	EDR Digital Archive
	SKY FOREST SOUTHWEST LLC	EDR Digital Archive
	OLD WATERMAN CANYON 2245 LLC	EDR Digital Archive
	ZOOM MEDIA INC	EDR Digital Archive
	GAY AND LESBIAN ALNCE AGNST	EDR Digital Archive
	LITALO AMERICAN FOUNDATION	EDR Digital Archive
	NORTHCREST ESTATES HOMEOWNERS	EDR Digital Archive

WILSHIRE BLVD

5455 WILSHIRE BLVD

Year	Uses	Source
2006	SYSTEMS	Haines Company, Inc.
	SOUTH BAY	Haines Company, Inc.
	BUILDERS	Haines Company, Inc.
	SOUTHBAY	Haines Company, Inc.
	BUILDERS	Haines Company, Inc.
	SOUTH BAY	Haines Company, Inc.
	BUILDERS	Haines Company, Inc.
	SOUTHLAND LEGAL	Haines Company, Inc.
	SERVICES	Haines Company, Inc.
	SPAULDING	Haines Company, Inc.
	FINANCIAL GROUP	Haines Company, Inc.

FINDINGS

Year	Uses	Source
2006	STANDRD PARKING	Haines Company, Inc.
	STRAIN PETER&	Haines Company, Inc.
	ASSOCIATES	Haines Company, Inc.
	STREETBUZZZ	Haines Company, Inc.
	TECPMCINC	Haines Company, Inc.
	TOWER MEDICAL	Haines Company, Inc.
	BILLING	Haines Company, Inc.
	TRAVISAVISA	Haines Company, Inc.
	SERVICE	Haines Company, Inc.
	UBER ROBERT	Haines Company, Inc.
	VENTURI STAFFING	Haines Company, Inc.
	PARTNERS	Haines Company, Inc.
	WATCH OUTDEH	Haines Company, Inc.
	NOW PRODUCTIONS	Haines Company, Inc.
	WEISS STEPHEN	Haines Company, Inc.
	LAW OFFICES	Haines Company, Inc.
	WHEYOWWT	Haines Company, Inc.
	RECORDS	Haines Company, Inc.
	ZOOM MEDIA INC	Haines Company, Inc.
	ZOOM MEDIA INC	Haines Company, Inc.
	CONSTRUCTION CO	Haines Company, Inc.
	L A FILM STUDIES	Haines Company, Inc.
	CENTER	Haines Company, Inc.
	LA FILM STUDIES	Haines Company, Inc.
	CENTER	Haines Company, Inc.
	LADYBEVERLY	Haines Company, Inc.
	HILLS	Haines Company, Inc.
	LAUTMAN KENNETH	Haines Company, Inc.
	LAWOFFICEOF	Haines Company, Inc.
	MATT KOOHANIM	Haines Company, Inc.
	MAGAZINE MALL	Haines Company, Inc.
	MAGMALL COM	Haines Company, Inc.
	MANAGEDMED INC	Haines Company, Inc.
	COMMUNICATIONS	Haines Company, Inc.
	MAZELTRADING	Haines Company, Inc.
	MEADE MICHAEL J	Haines Company, Inc.
	ATTY AT LAW	Haines Company, Inc.
	MEGUWAVE	Haines Company, Inc.

FINDINGS

Year	*Uses*	*Source*
2006	MELTZER	Haines Company, Inc.
	BARBARA&	Haines Company, Inc.
	ASSOCIATES	Haines Company, Inc.
	MIRACLE MILE	Haines Company, Inc.
	COMPREHNSV DNTL	Haines Company, Inc.
	MKB MGMTINC	Haines Company, Inc.
	MOUNTIAN NET	Haines Company, Inc.
	SYSTEMS	Haines Company, Inc.
	NATL PACIFIC	Haines Company, Inc.
	ENTERPRISES INC	Haines Company, Inc.
	NORTH AMERICAN	Haines Company, Inc.
	HOME LOANS	Haines Company, Inc.
	ENTERTAINMENT	Haines Company, Inc.
	PAIR US	Haines Company, Inc.
	PASSPORT HEALTH	Haines Company, Inc.
	PFISPINDLER	Haines Company, Inc.
	PIALISH	Haines Company, Inc.
	PIALISHCORP	Haines Company, Inc.
	PIALISH	Haines Company, Inc.
	CORPORATION	Haines Company, Inc.
	PRECISE	Haines Company, Inc.
	MARKETING	Haines Company, Inc.
	PRO CHOICE	Haines Company, Inc.
	PROCESSING	Haines Company, Inc.
	R P K DEVLP CORP	Haines Company, Inc.
	RGASSOCIATES	Haines Company, Inc.
	ROMEO IIAGENCY	Haines Company, Inc.
	ROQUE HERMANS	Haines Company, Inc.
	ASSOCS	Haines Company, Inc.
	ROSE ROOM	Haines Company, Inc.
	HOSPICE	Haines Company, Inc.
	ROZE ROOM	Haines Company, Inc.
	HOSPICE	Haines Company, Inc.
	SCORERITE INC	Haines Company, Inc.
	SDI MEDIA USA	Haines Company, Inc.
	SEBREN	Haines Company, Inc.
	DEVELOPEMENT	Haines Company, Inc.
	SEMOLOGIC	Haines Company, Inc.

FINDINGS

Year	Uses	Source
2006	SHEPHERD HOME	Haines Company, Inc.
	HEALTH CARE INC	Haines Company, Inc.
	SHLAIN ARON CPA	Haines Company, Inc.
	SMART Busi NESS	Haines Company, Inc.
	SYSTEMS	Haines Company, Inc.
	SMART Busi NESS	Haines Company, Inc.
	SYSTEMS	Haines Company, Inc.
	SMART Busi NESS	Haines Company, Inc.
	CENTERFORSOCL	Haines Company, Inc.
	& IMMGRNT SERV	Haines Company, Inc.
	CHA FERTILITY CT	Haines Company, Inc.
	IVF EGGBANK	Haines Company, Inc.
	COACTIVE	Haines Company, Inc.
	FINANCIAL	Haines Company, Inc.
	COMNWLTH PMS	Haines Company, Inc.
	CONTL REAL	Haines Company, Inc.
	ESTATE SERVICES	Haines Company, Inc.
	COPIERLAND	Haines Company, Inc.
	CSW ENTERPRISE	Haines Company, Inc.
	CYBERTRADERINC	Haines Company, Inc.
	DANCHIK STEVEN P	Haines Company, Inc.
	DANE P F C INC	Haines Company, Inc.
	CATALOG PRDCTS	Haines Company, Inc.
	DANIEL HOFF	Haines Company, Inc.
	AGENCY	Haines Company, Inc.
	E & I ENTERPRISES	Haines Company, Inc.
	ESHOP	Haines Company, Inc.
	ENTERPRISES LLC	Haines Company, Inc.
	EDUCATORS	Haines Company, Inc.
	INSURANCE GROUP	Haines Company, Inc.
	ELITE FINANCIAL	Haines Company, Inc.
	CENTERINC	Haines Company, Inc.
	FOURTH WALL	Haines Company, Inc.
	MARKETING	Haines Company, Inc.
	FUZZY LOGIK MEDIA	Haines Company, Inc.
	GAY & LSBNALNCE	Haines Company, Inc.
	AGNST DFMTN	Haines Company, Inc.
	GLAAD	Haines Company, Inc.

FINDINGS

Year	Uses	Source
2006	GLAAD	Haines Company, Inc.
	GOLD COAST	Haines Company, Inc.
	PRODUCTION LLC	Haines Company, Inc.
	GREENWOOD	Haines Company, Inc.
	CHARLES DC	Haines Company, Inc.
	GRYPHUS GROUP	Haines Company, Inc.
	GUBEL	Haines Company, Inc.
	ASSOCIATES	Haines Company, Inc.
	HARRIS & RUBLE	Haines Company, Inc.
	HASAN SHAMEEM	Haines Company, Inc.
	HESS WILLIAM ATTY	Haines Company, Inc.
	HIRSCH SETH PHD	Haines Company, Inc.
	HORIZON	Haines Company, Inc.
	Rese ARCH	Haines Company, Inc.
	HUFFORD COHEN	Haines Company, Inc.
	RBCCA LAW OFC OF	Haines Company, Inc.
	JAMISON	Haines Company, Inc.
	PROPERTIES	Haines Company, Inc.
	OFFICE	Haines Company, Inc.
	JANNONS CAFE	Haines Company, Inc.
	JNEXINC	Haines Company, Inc.
	J NEX INC	Haines Company, Inc.
	JOSEPH PLAN	Haines Company, Inc.
	FOUNDATION	Haines Company, Inc.
	JULIETTE II AGENCY	Haines Company, Inc.
	KAGAN ANNA MD	Haines Company, Inc.
	KAGAN ARKADY B	Haines Company, Inc.
	KB PROCESSING	Haines Company, Inc.
	KB PROCESSING	Haines Company, Inc.
	SERVICE	Haines Company, Inc.
	KIM THOMAS J MD	Haines Company, Inc.
	KOOHANIN MATT	Haines Company, Inc.
	LAW OFFICE	Haines Company, Inc.
	KORDA	Haines Company, Inc.
	LEE TOWER	Haines Company, Inc.
	ABLESER GARY	Haines Company, Inc.
	ABSOLUTE	Haines Company, Inc.
	EMPLOYMENT	Haines Company, Inc.

FINDINGS

Year	Uses	Source
2006	SOLUTION	Haines Company, Inc.
	ADVANCED	Haines Company, Inc.
	PROCESSING	Haines Company, Inc.
	ADVERTSNG	Haines Company, Inc.
	PHTORPHRS OF	Haines Company, Inc.
	AMER FINANCIAL	Haines Company, Inc.
	GROUP INC	Haines Company, Inc.
	AMERICAWEST	Haines Company, Inc.
	FINANCIAL CORP	Haines Company, Inc.
	ANGELENO	Haines Company, Inc.
	MAGAZINE	Haines Company, Inc.
	APARTMENT	Haines Company, Inc.
	OWNERS	Haines Company, Inc.
	ASSOCIATION	Haines Company, Inc.
	APPROVED CREDIT	Haines Company, Inc.
	SERVICES	Haines Company, Inc.
	ASOLVA INC	Haines Company, Inc.
	ATREKOINC	Haines Company, Inc.
	AVALON ARTIST	Haines Company, Inc.
	GROUP	Haines Company, Inc.
	B & G COMMODITIS	Haines Company, Inc.
	BANKSONL	Haines Company, Inc.
	ROBERTCPA	Haines Company, Inc.
	BANOONI AZITA DC	Haines Company, Inc.
	BEVHLS	Haines Company, Inc.
	BLANK GOVLICH	Haines Company, Inc.
	AND TSIKMAN CPA	Haines Company, Inc.
	BLANK GOVLICH&	Haines Company, Inc.
	TSIKMAN CPA LLP	Haines Company, Inc.
	BMG MODEL	Haines Company, Inc.
	TALENT	Haines Company, Inc.
	BROFFMAN SCOTT	Haines Company, Inc.
	BROOKLYN MUSIC	Haines Company, Inc.
	PUBLISHING	Haines Company, Inc.
	CR RED FINANCIAL	Haines Company, Inc.
	CRREDFINANCIAL	Haines Company, Inc.
	CAALNCEFOR	Haines Company, Inc.
	PRIDE & EQUALITY	Haines Company, Inc.

Year	Uses	Source
2006	CA FNDTN FOR	Haines Company, Inc.
	PRIDE & EQUALITY	Haines Company, Inc.
	CA PARKING	Haines Company, Inc.
	MANAGEMENT	Haines Company, Inc.
	CARLONI AUGUST	Haines Company, Inc.
	CDSCARDDATA	Haines Company, Inc.
	SERVICES	Haines Company, Inc.

Wilshire Blvd

5455 Wilshire Blvd

Year	Uses	Source
2006	LEE TOWER	Haines Company, Inc.
	ABLESER GARY	Haines Company, Inc.
	ABSOLUTE	Haines Company, Inc.
	EMPLOYMENT	Haines Company, Inc.
	SOLUTION	Haines Company, Inc.
	ADVANCED	Haines Company, Inc.
	PROCESSING	Haines Company, Inc.
	ADVERTSNG	Haines Company, Inc.
	PHTORPHRS OF	Haines Company, Inc.
	AMER FINANCIAL	Haines Company, Inc.
	GROUP INC	Haines Company, Inc.
	AMERICAWEST	Haines Company, Inc.
	FINANCIAL CORP	Haines Company, Inc.
	ANGELENO	Haines Company, Inc.
	MAGAZINE	Haines Company, Inc.
	APARTMENT	Haines Company, Inc.
	OWNERS	Haines Company, Inc.
	ASSOCIATION	Haines Company, Inc.
	APPROVED CREDIT	Haines Company, Inc.
	SERVICES	Haines Company, Inc.
	ASOLVA INC	Haines Company, Inc.
	ATREKOINC	Haines Company, Inc.
	AVALON ARTIST	Haines Company, Inc.
	GROUP	Haines Company, Inc.
	B & G COMMODITIS	Haines Company, Inc.
	BANKSONL	Haines Company, Inc.
	ROBERTCPA	Haines Company, Inc.

FINDINGS

Year	Uses	Source
2006	BANOONI AZITA DC	Haines Company, Inc.
	BEVHLS	Haines Company, Inc.
	BLANK GOVLICH	Haines Company, Inc.
	AND TSIKMAN CPA	Haines Company, Inc.
	BLANK GOVLICH&	Haines Company, Inc.
	TSIKMAN CPA LLP	Haines Company, Inc.
	BMG MODEL	Haines Company, Inc.
	TALENT	Haines Company, Inc.
	BROFFMAN SCOTT	Haines Company, Inc.
	BROOKLYN MUSIC	Haines Company, Inc.
	PUBLISHING	Haines Company, Inc.
	CR RED FINANCIAL	Haines Company, Inc.
	CRREDFINANCIAL	Haines Company, Inc.
	CAALNCEFOR	Haines Company, Inc.
	PRIDE & EQUALITY	Haines Company, Inc.
	CA FNDTN FOR	Haines Company, Inc.
	PRIDE & EQUALITY	Haines Company, Inc.
	CA PARKING	Haines Company, Inc.
	MANAGEMENT	Haines Company, Inc.
	CARLONI AUGUST	Haines Company, Inc.
	CDSCARDDATA	Haines Company, Inc.
	SERVICES	Haines Company, Inc.
	CENTERFORSOCL	Haines Company, Inc.
	& IMMGRNT SERV	Haines Company, Inc.
	CHA FERTILITY CT	Haines Company, Inc.
	IVF EGGBANK	Haines Company, Inc.
	COACTIVE	Haines Company, Inc.
	FINANCIAL	Haines Company, Inc.
	COMNWLTH PMS	Haines Company, Inc.
	CONTL REAL	Haines Company, Inc.
	ESTATE SERVICES	Haines Company, Inc.
	COPIERLAND	Haines Company, Inc.
	CSW ENTERPRISE	Haines Company, Inc.
	CYBERTRADERINC	Haines Company, Inc.
	DANCHIK STEVEN P	Haines Company, Inc.
	DANE P F C INC	Haines Company, Inc.
	CATALOG PRDCTS	Haines Company, Inc.
	DANIEL HOFF	Haines Company, Inc.

FINDINGS

Year	Uses	Source
2006	AGENCY	Haines Company, Inc.
	E & I ENTERPRISES	Haines Company, Inc.
	ESHOP	Haines Company, Inc.
	ENTERPRISES LLC	Haines Company, Inc.
	EDUCATORS	Haines Company, Inc.
	INSURANCE GROUP	Haines Company, Inc.
	ELITE FINANCIAL	Haines Company, Inc.
	CENTERINC	Haines Company, Inc.
	FOURTH WALL	Haines Company, Inc.
	MARKETING	Haines Company, Inc.
	FUZZY LOGIK MEDIA	Haines Company, Inc.
	GAY & LSBNALNCE	Haines Company, Inc.
	AGNST DFMTN	Haines Company, Inc.
	GLAAD	Haines Company, Inc.
	GLAAD	Haines Company, Inc.
	GOLD COAST	Haines Company, Inc.
	PRODUCTION LLC	Haines Company, Inc.
	GREENWOOD	Haines Company, Inc.
	CHARLES DC	Haines Company, Inc.
	GRYPHUS GROUP	Haines Company, Inc.
	GUBEL	Haines Company, Inc.
	ASSOCIATES	Haines Company, Inc.
	HARRIS & RUBLE	Haines Company, Inc.
	HASAN SHAMEEM	Haines Company, Inc.
	HESS WILLIAM ATTY	Haines Company, Inc.
	HIRSCH SETH PHD	Haines Company, Inc.
	HORIZON	Haines Company, Inc.
	Rese ARCH	Haines Company, Inc.
	HUFFORD COHEN	Haines Company, Inc.
	RBCCA LAW OFC OF	Haines Company, Inc.
	JAMISON	Haines Company, Inc.
	PROPERTIES	Haines Company, Inc.
	OFFICE	Haines Company, Inc.
	JANNONS CAFE	Haines Company, Inc.
	JNEXINC	Haines Company, Inc.
	J NEX INC	Haines Company, Inc.
	JOSEPH PLAN	Haines Company, Inc.
	FOUNDATION	Haines Company, Inc.

FINDINGS

Year	Uses	Source
2006	JULIETTE II AGENCY	Haines Company, Inc.
	KAGAN ANNA MD	Haines Company, Inc.
	KAGAN ARKADY B	Haines Company, Inc.
	KB PROCESSING	Haines Company, Inc.
	KB PROCESSING	Haines Company, Inc.
	SERVICE	Haines Company, Inc.
	KIM THOMAS J MD	Haines Company, Inc.
	KOOHANIN MATT	Haines Company, Inc.
	LAW OFFICE	Haines Company, Inc.
	KORDA	Haines Company, Inc.
	CONSTRUCTION CO	Haines Company, Inc.
	L A FILM STUDIES	Haines Company, Inc.
	CENTER	Haines Company, Inc.
	LA FILM STUDIES	Haines Company, Inc.
	CENTER	Haines Company, Inc.
	LADYBEVERLY	Haines Company, Inc.
	HILLS	Haines Company, Inc.
	LAUTMAN KENNETH	Haines Company, Inc.
	LAWOFFICEOF	Haines Company, Inc.
	MATT KOOHANIM	Haines Company, Inc.
	MAGAZINE MALL	Haines Company, Inc.
	MAGMALL COM	Haines Company, Inc.
	MANAGEDMED INC	Haines Company, Inc.
	COMMUNICATIONS	Haines Company, Inc.
	MAZELTRADING	Haines Company, Inc.
	MEADE MICHAEL J	Haines Company, Inc.
	ATTY AT LAW	Haines Company, Inc.
	MEGUWAVE	Haines Company, Inc.
	MELTZER	Haines Company, Inc.
	BARBARA&	Haines Company, Inc.
	ASSOCIATES	Haines Company, Inc.
	MIRACLE MILE	Haines Company, Inc.
	COMPREHNSV DNTL	Haines Company, Inc.
	MKB MGMTINC	Haines Company, Inc.
	MOUNTIAN NET	Haines Company, Inc.
	SYSTEMS	Haines Company, Inc.
	NATL PACIFIC	Haines Company, Inc.
	ENTERPRISES INC	Haines Company, Inc.

FINDINGS

Year	Uses	Source
2006	NORTH AMERICAN	Haines Company, Inc.
	HOME LOANS	Haines Company, Inc.
	ENTERTAINMENT	Haines Company, Inc.
	PAIR US	Haines Company, Inc.
	PASSPORT HEALTH	Haines Company, Inc.
	PFISPINDLER	Haines Company, Inc.
	PIALISH	Haines Company, Inc.
	PIALISHCORP	Haines Company, Inc.
	PIALISH	Haines Company, Inc.
	CORPORATION	Haines Company, Inc.
	PRECISE	Haines Company, Inc.
	MARKETING	Haines Company, Inc.
	PRO CHOICE	Haines Company, Inc.
	PROCESSING	Haines Company, Inc.
	R P K DEVLP CORP	Haines Company, Inc.
	RGASSOCIATES	Haines Company, Inc.
	ROMEO IIAGENCY	Haines Company, Inc.
	ROQUE HERMANS	Haines Company, Inc.
	ASSOCS	Haines Company, Inc.
	ROSE ROOM	Haines Company, Inc.
	HOSPICE	Haines Company, Inc.
	ROZE ROOM	Haines Company, Inc.
	HOSPICE	Haines Company, Inc.
	SCORERITE INC	Haines Company, Inc.
	SDI MEDIA USA	Haines Company, Inc.
	SEBREN	Haines Company, Inc.
	DEVELOPEMENT	Haines Company, Inc.
	SEMOLOGIC	Haines Company, Inc.
	SHEPHERD HOME	Haines Company, Inc.
	HEALTH CARE INC	Haines Company, Inc.
	SHLAIN ARON CPA	Haines Company, Inc.
	SMART Busi NESS	Haines Company, Inc.
	SYSTEMS	Haines Company, Inc.
	SMART Busi NESS	Haines Company, Inc.
	SYSTEMS	Haines Company, Inc.
	SMART Busi NESS	Haines Company, Inc.
	SYSTEMS	Haines Company, Inc.
	SOUTH BAY	Haines Company, Inc.

FINDINGS

Year	Uses	Source
2006	BUILDERS	Haines Company, Inc.
	SOUTHBAY	Haines Company, Inc.
	BUILDERS	Haines Company, Inc.
	SOUTH BAY	Haines Company, Inc.
	BUILDERS	Haines Company, Inc.
	SOUTHLAND LEGAL	Haines Company, Inc.
	SERVICES	Haines Company, Inc.
	SPAULDING	Haines Company, Inc.
	FINANCIAL GROUP	Haines Company, Inc.
	STANDRD PARKING	Haines Company, Inc.
	STRAIN PETER&	Haines Company, Inc.
	ASSOCIATES	Haines Company, Inc.
	STREETBUZZZ	Haines Company, Inc.
	TECPMCINC	Haines Company, Inc.
	TOWER MEDICAL	Haines Company, Inc.
	BILLING	Haines Company, Inc.
	TRAVISAVISA	Haines Company, Inc.
	SERVICE	Haines Company, Inc.
	UBER ROBERT	Haines Company, Inc.
	VENTURI STAFFING	Haines Company, Inc.
	PARTNERS	Haines Company, Inc.
	WATCH OUTDEH	Haines Company, Inc.
	NOW PRODUCTIONS	Haines Company, Inc.
	WEISS STEPHEN	Haines Company, Inc.
	LAW OFFICES	Haines Company, Inc.
	WHEYOWWT	Haines Company, Inc.
	RECORDS	Haines Company, Inc.
	ZOOM MEDIA INC	Haines Company, Inc.
	ZOOM MEDIA INC	Haines Company, Inc.
2000	LEE TOWER A J ENTERTAINMENT	Haines & Company
	A J RLTY JOEL SIMON	Haines & Company
	A Q MANAGEMENT	Haines & Company
	ABLESER GARY ATTY	Haines & Company
	AEON ACCOUNTS	Haines & Company
	ANIL DESAI INSURANCE & FNCL SERV	Haines & Company
	APARTMENT OWNERS ASSOCIATION	Haines & Company
	BOSS PRINTING	Haines & Company
	BANKSONL ROBERT CPA	Haines & Company

FINDINGS

Year	Uses	Source
2000	BERNARDS PARKNG SYS	Haines & Company
	BEV HLS	Haines & Company
	BEZMAN VICTORIA LAW OFFICES	Haines & Company
	BROFFMAN SCOTT ATTY	Haines & Company
	BROWN RUSS ATTY	Haines & Company
	CA ISRAEL CHAMBER OF COMMERCE	Haines & Company
	CALL LYNNS DDS	Haines & Company
	CARLONI AUGUST ATTY	Haines & Company
	COLORWORX	Haines & Company
	COLUMBUS CIRCLE FLM	Haines & Company
	CONCORD NEW HORIZONS CORP	Haines & Company
	CONSTANT HOME CARE	Haines & Company
	COPIERLAND	Haines & Company
	CREATIVE SKILL HLTH	Haines & Company
	DYSON ART	Haines & Company
	EDWARDS & ASSOCIATES	Haines & Company
	ENVIRONMTL PROPERTY SERVICES	Haines & Company
	EURAMCO TRADING	Haines & Company
	FILM FUND	Haines & Company
	FILM SCORE MONTHLY	Haines & Company
	FILM MAKER MAGAZINE	Haines & Company
	FIRE SYSTEMS SPCLST	Haines & Company
	FIRST CAPITAL ENTERPRISES	Haines & Company
	FISHER MERLIS TELEVISION INC	Haines & Company
	FSG INTERNATIONALS INC	Haines & Company
	GIGAPLEX THE	Haines & Company
	GILDER MARK H CPA	Haines & Company
	GOLD LINE USA	Haines & Company
	GOLD FINGER ACCTNCY	Haines & Company
	GOLDING F ARCHITECT	Haines & Company
	HAROONIAN A ATTY	Haines & Company
	HAROONIAN INC	Haines & Company
	HAWKINS COMPANY THE	Haines & Company
	HAWKINS COMPANY THE	Haines & Company
	HIRSCH SETH PHD	Haines & Company
	HUFFORDCOHEN REBECCA LAW OFC	Haines & Company
	IMAGINATION COMPANY THE	Haines & Company
	J NEX INC	Haines & Company

FINDINGS

Year	*Uses*	*Source*
2000	J P FINANCIAL SERVICES	Haines & Company
	JACKSON AND ASSOCIATES	Haines & Company
	JACKSON & CO	Haines & Company
	JANNAS CAFE	Haines & Company
	JENSEN MAURICE CPA	Haines & Company
	JNEX INC	Haines & Company
	JOHNSON BJORNLIE & MERRITT ATTYS	Haines & Company
	KAGAN ANNA MD	Haines & Company
	KAGAN ARKADY B MD	Haines & Company
	KORDA CONSTRUCTION CO	Haines & Company
	KREGER GERRY & ASCTS	Haines & Company
	KURTZ GARY ATTORNEY AT LAW	Haines & Company
	LAINDEPENDENT FILM FESTIVAL	Haines & Company
	LA JEWISH TIMES	Haines & Company
	LADY BEVERLY HILLS	Haines & Company
	LAW OFC EDWARD KATSNELSON	Haines & Company
	LAW OFCS JEFFERY RUBENSTEIN	Haines & Company
	LAW OFCS ROBEOT I SLATER	Haines & Company
	LAZAR PRODUCTIONS	Haines & Company
	LOOK ON YOU THE	Haines & Company
	LOVE FRANKLIN ATTY	Haines & Company
	MANAGEDMED INC	Haines & Company
	MEADE MICHAEL J ATTY AT LAW	Haines & Company
	MESLEE INS SERVICES	Haines & Company
	MESLEE INSURANCE SERVICES	Haines & Company
	MULLIKIN MED CTRS	Haines & Company
	NATL RUGS	Haines & Company
	PHAEDRA CINEMA	Haines & Company
	PRECISE MARKETING	Haines & Company
	PRINZ ARNO S ATTY	Haines & Company
	REAL ESTATE SERVICES & MNG	Haines & Company
	ROQUE HERMAN & ASSOCS	Haines & Company
	ROSE ROOM HOSPICE	Haines & Company
	ROZE ROOM HOSPICE	Haines & Company
	SANTA BARBARA MOSAICS	Haines & Company
	SEQUOIA FINANCIAL SERVICES	Haines & Company
	SEQUOIA FNCL SERV	Haines & Company
	SEQUOIA FNCL SERV	Haines & Company

Year	Uses	Source
2000	SHOOTING STAR PICTURES	Haines & Company
	SLATER ROBT I ATTY	Haines & Company
	SMART BUSINESS SYSTEMS	Haines & Company
	SPECTACULAR ELECTRONIC ADVR CA	Haines & Company
	SPECTACULAR INVESTMENTS	Haines & Company
	SUPER TRAVEL	Haines & Company
	TAMID ENTERPRISES	Haines & Company
	TERI DYSONS HAIR	Haines & Company
	TIME EXPRESS	Haines & Company
	TRANS COM NETWORK	Haines & Company
	TRANS COM NETWORK	Haines & Company
	TWO STORY ENTRTNMNT	Haines & Company
	UBER ROBERT	Haines & Company
	UNITD JEWISH EDUCATION FUND	Haines & Company
	WALL JOHN W	Haines & Company
	WHEY OWWT RECORDS 323 N	Haines & Company
	WILLIAMS CARLOTTA	Haines & Company
	ZOOM MEDIA INC	Haines & Company

WILSHIRE BLVD

5455 WILSHIRE BLVD

Year	Uses	Source
2000	EDWARDS & ASSOCIATES	Haines & Company
	ENVIRONMTL PROPERTY SERVICES	Haines & Company
	EURAMCO TRADING	Haines & Company
	FILM FUND	Haines & Company
	FILM SCORE MONTHLY	Haines & Company
	FILM MAKER MAGAZINE	Haines & Company
	FIRE SYSTEMS SPCLST	Haines & Company
	FIRST CAPITAL ENTERPRISES	Haines & Company
	FISHER MERLIS TELEVISION INC	Haines & Company
	FSG INTERNATIONALS INC	Haines & Company
	GIGAPLEX THE	Haines & Company
	GILDER MARK H CPA	Haines & Company
	GOLD LINE USA	Haines & Company
	GOLD FINGER ACCTNCY	Haines & Company
	GOLDING F ARCHITECT	Haines & Company
	HAROONIAN A ATTY	Haines & Company

FINDINGS

Year	Uses	Source
2000	HAROONIAN INC	Haines & Company
	HAWKINS COMPANY THE	Haines & Company
	HAWKINS COMPANY THE	Haines & Company
	HIRSCH SETH PHD	Haines & Company
	HUFFORDCOHEN REBECCA LAW OFC	Haines & Company
	IMAGINATION COMPANY THE	Haines & Company
	J NEX INC	Haines & Company
	J P FINANCIAL SERVICES	Haines & Company
	JACKSON AND ASSOCIATES	Haines & Company
	JACKSON & CO	Haines & Company
	JANNAS CAFE	Haines & Company
	JENSEN MAURICE CPA	Haines & Company
	JNEX INC	Haines & Company
	JOHNSON BJORNLIE & MERRITT ATTYS	Haines & Company
	KAGAN ANNA MD	Haines & Company
	KAGAN ARKADY B MD	Haines & Company
	KORDA CONSTRUCTION CO	Haines & Company
	KREGER GERRY & ASCTS	Haines & Company
	KURTZ GARY ATTORNEY AT LAW	Haines & Company
	LAINDEPENDENT FILM FESTIVAL	Haines & Company
	LA JEWISH TIMES	Haines & Company
	LADY BEVERLY HILLS	Haines & Company
	LAW OFC EDWARD KATSNELSON	Haines & Company
	LAW OFCS JEFFERY RUBENSTEIN	Haines & Company
	LAW OFCS ROBEOT I SLATER	Haines & Company
	LAZAR PRODUCTIONS	Haines & Company
	LOOK ON YOU THE	Haines & Company
	LOVE FRANKLIN ATTY	Haines & Company
	MANAGEDMED INC	Haines & Company
	MEADE MICHAEL J ATTY AT LAW	Haines & Company
	MESLEE INS SERVICES	Haines & Company
	MESLEE INSURANCE SERVICES	Haines & Company
	MULLIKIN MED CTRS	Haines & Company
	NATL RUGS	Haines & Company
	PHAEDRA CINEMA	Haines & Company
	PRECISE MARKETING	Haines & Company
	PRINZ ARNO S ATTY	Haines & Company
	REAL ESTATE SERVICES & MNG	Haines & Company

FINDINGS

Year	*Uses*	*Source*
2000	ROQUE HERMAN & ASSOCS	Haines & Company
	ROSE ROOM HOSPICE	Haines & Company
	ROZE ROOM HOSPICE	Haines & Company
	SANTA BARBARA MOSAICS	Haines & Company
	SEQUOIA FINANCIAL SERVICES	Haines & Company
	SEQUOIA FNCL SERV	Haines & Company
	SEQUOIA FNCL SERV	Haines & Company
	SHOOTING STAR PICTURES	Haines & Company
	SLATER ROBT I ATTY	Haines & Company
	SMART BUSINESS SYSTEMS	Haines & Company
	LEE TOWER A J ENTERTAINMENT	Haines & Company
	A J RLTY JOEL SIMON	Haines & Company
	A Q MANAGEMENT	Haines & Company
	ABLESER GARY ATTY	Haines & Company
	AEON ACCOUNTS	Haines & Company
	ANIL DESAI INSURANCE & FNCL SERV	Haines & Company
	APARTMENT OWNERS ASSOCIATION	Haines & Company
	BOSS PRINTING	Haines & Company
	BANKSONL ROBERT CPA	Haines & Company
	BERNARDS PARKNG SYS	Haines & Company
	BEV HLS	Haines & Company
	BEZMAN VICTORIA LAW OFFICES	Haines & Company
	BROFFMAN SCOTT ATTY	Haines & Company
	BROWN RUSS ATTY	Haines & Company
	CA ISRAEL CHAMBER OF COMMERCE	Haines & Company
	CALL LYNNS DDS	Haines & Company
	CARLONI AUGUST ATTY	Haines & Company
	COLORWORX	Haines & Company
	COLUMBUS CIRCLE FLM	Haines & Company
	CONCORD NEW HORIZONS CORP	Haines & Company
	CONSTANT HOME CARE	Haines & Company
	COPIERLAND	Haines & Company
	CREATIVE SKILL HLTH	Haines & Company
	DYSON ART	Haines & Company
	SPECTACULAR ELECTRONIC ADVR CA	Haines & Company
	SPECTACULAR INVESTMENTS	Haines & Company
	SUPER TRAVEL	Haines & Company
	TAMID ENTERPRISES	Haines & Company

Year	Uses	Source
2000	TERI DYSONS HAIR	Haines & Company
	TIME EXPRESS	Haines & Company
	TRANS COM NETWORK	Haines & Company
	TRANS COM NETWORK	Haines & Company
	TWO STORY ENTRTNMNT	Haines & Company
	UBER ROBERT	Haines & Company
	UNITD JEWISH EDUCATION FUND	Haines & Company
	WALL JOHN W	Haines & Company
	WHEY OWWT RECORDS 323 N	Haines & Company
	WILLIAMS CARLOTTA	Haines & Company
	ZOOM MEDIA INC	Haines & Company

Wilshire Blvd

5455 Wilshire Blvd

Year	Uses	Source
1991	Gorfain Ber Sard S Agency	Pacific Bell
	Becks Harold G Wilson Becks & Pyfrom attys	Pacific Bell
	Becks Studios 2766957	Pacific Bell
	Bitton Elana Wilson Becks & Pyfrom attys	Pacific Bell
	Bitton Perri	Pacific Bell
	Bitzinger R &	Pacific Bell
	Biuso G	Pacific Bell
	Blv Roy G Marina Del Rey	Pacific Bell
	Dunning Cynthia A Wilson Becks & Pyfrom attys	Pacific Bell
	Gentile Paula C Wilson Becks & Pyfrom attys	Pacific Bell
	Gibraltar Investment Co	Pacific Bell
	Gibraltar Savings	Pacific Bell
	tans Douglas CWAonn Becks k Pyftam attys	Pacific Bell
	Medical Associates	Pacific Bell
	Morris Valerie D Wilson Becks & Pyfrom attys	Pacific Bell
	Pace Joyce Wilson Becks & Pyfrom attys	Pacific Bell
	Pearl Norma L Wison Becks & Pyfrom attys	Pacific Bell
	Pyfrom Gregory C Wilson Becks & Pyfrom attys	Pacific Bell
	Pyfrom P L	Pacific Bell

FINDINGS

Year	Uses	Source
1991	Shapiro Haskell Jatty	Pacific Bell
	Siegler Albert MD	Pacific Bell
	Solters Roskin Friedman Inc	Pacific Bell
	Softes David SANTA MONICA 3949836	Pacific Bell
	Soltes Elan WESTLOS ANGELES 4706787	Pacific Bell
	Sotes Michael SANTA MONICA 4505511	Pacific Bell
	Strantz Eugene R Wilson Becks & Pyfrom attys	Pacific Bell
	Wagmelster M Benjamin rl est	Pacific Bell
	Wagmelster Robt MD 4513672	Pacific Bell
	WHdey Craigwison oecks &Pyfrom attys	Pacific Bell
	Wilson Ronald Wilson Becks & Pyfrom attys	Pacific Bell
	Worldwide Investors Enterprises Corp	Pacific Bell
	Yakura Brian K Wilson Becks & Pyfrom attys	Pacific Bell
	Yakushli Emiko & Davy SANTA MONICA 8280463	Pacific Bell
	Yakzan R iad LOS ANGELES 4471456	Pacific Bell
	FIN N W ARRE N M atty	Pacific Bell
	S HAPIRO & FIN N attys	Pacific Bell
	S HAPIRO HAS KE LL J atty	Pacific Bell
	W P Temps	Pacific Bell
	W PG Property Management	Pacific Bell
	AMERICAN NATIONAL INSURANCE COMPANY	Pacific Bell
	BECKS HAROLD G WILSON BECKS & PYFROM ATTYS	Pacific Bell
	BITTON ELANA WILSON BECKS & PYFROM ATTYS	Pacific Bell
	DUNNING CYNTHIA A WILSON BECKS & PYFROM ATTYS	Pacific Bell
	GENTILE PAULA C WILSON BECKS & PYFROM ATTYS	Pacific Bell
	GIBRALTAR INVESTMENT CO	Pacific Bell
	TANS DOUGLAS CWAONN BECKS K PYFTAM ATTYS	Pacific Bell
	MORRIS VALERIE D WILSON BECKS & PYFROM ATTYS	Pacific Bell
	PACE JOYCE WILSON BECKS & PYFROM ATTYS	Pacific Bell
	PEARL NORMA L WISON BECKS & PYFROM ATTYS	Pacific Bell

Year	Uses	Source
1991	PYFROM GREGORY C WILSON BECKS & PYFROM ATTYS	Pacific Bell
	SHAPIROHASKELLJATTY	Pacific Bell
	SIEGLER ALBERT MD	Pacific Bell
	SOLTERS ROSKIN FRIEDMAN INC	Pacific Bell
	STRANTZ EUGENE R WILSON BECKS & PYFROM ATTYS	Pacific Bell
	WAGMELSTER M BENJAMIN RL EST	Pacific Bell
	WHDEYCRAIGWISON OECKS &PYFROM ATTYS	Pacific Bell
	WILSON RONALD WILSON BECKS & PYFROM ATTYS	Pacific Bell
	WORLDWIDE INVESTORS ENTERPRISES CORP	Pacific Bell
	YAKURA BRIAN K WILSON BECKS & PYFROM ATTYS	Pacific Bell
	MEDICALASSOCIATES	Pacific Bell

WILSHIRE BLVD

5455 WILSHIRE BLVD

Year	Uses	Source
1991	AMERICAN NATIONAL INSURANCE COMPANY	Pacific Bell
	BECKS HAROLD G WILSON BECKS & PYFROM ATTYS	Pacific Bell
	BITTON ELANA WILSON BECKS & PYFROM ATTYS	Pacific Bell
	DUNNING CYNTHIA A WILSON BECKS & PYFROM ATTYS	Pacific Bell
	GENTILE PAULA C WILSON BECKS & PYFROM ATTYS	Pacific Bell
	GIBRALTAR INVESTMENT CO	Pacific Bell
	TANS DOUGLAS CWAONN BECKS K PYFTAM ATTYS	Pacific Bell
	MORRIS VALERIE D WILSON BECKS & PYFROM ATTYS	Pacific Bell
	PACE JOYCE WILSON BECKS & PYFROM ATTYS	Pacific Bell
	PEARL NORMA L WISON BECKS & PYFROM ATTYS	Pacific Bell
	PYFROM GREGORY C WILSON BECKS & PYFROM ATTYS	Pacific Bell
	SHAPIROHASKELLJATTY	Pacific Bell
	SIEGLER ALBERT MD	Pacific Bell

FINDINGS

Year	Uses	Source
1991	SOLTERS ROSKIN FRIEDMAN INC	Pacific Bell
	STRANTZ EUGENE R WILSON BECKS & PYFROM ATTYS	Pacific Bell
	WAGMELSTER M BENJAMIN RL EST	Pacific Bell
	WHDEYCRAIGWISON OECKS &PYFROM ATTYS	Pacific Bell
	WILSON RONALD WILSON BECKS & PYFROM ATTYS	Pacific Bell
	WORLDWIDE INVESTORS ENTERPRISES CORP	Pacific Bell
	YAKURA BRIAN K WILSON BECKS & PYFROM ATTYS	Pacific Bell
	Gorfain Ber Sard S Agency	Pacific Bell
	Becks Harold G Wilson Becks & Pyfrom attys	Pacific Bell
	Becks Studios 2766957	Pacific Bell
	FIN N W ARRE N M atty	Pacific Bell
	S HAPIRO & FIN N attys	Pacific Bell
	S HAPIRO HAS KE LL J atty	Pacific Bell
	W P Temps	Pacific Bell
	W PG Property Management	Pacific Bell
	MEDICALASSOCIATES	Pacific Bell
	Bitton Elana Wilson Becks & Pyfrom attys	Pacific Bell
	Bitton Perri	Pacific Bell
	Bitzinger R &	Pacific Bell
	Biuso G	Pacific Bell
	Blv Roy G Marina Del Rey	Pacific Bell
	Dunning Cynthia A Wilson Becks & Pyfrom attys	Pacific Bell
	Gentile Paula C Wilson Becks & Pyfrom attys	Pacific Bell
	Gibraltar Investment Co	Pacific Bell
	Gibraltar Savings	Pacific Bell
	tans Douglas CWAonn Becks k Pyftam attys	Pacific Bell
	Medical Associates	Pacific Bell
	Morris Valerie D Wilson Becks & Pyfrom attys	Pacific Bell
	Pace Joyce Wilson Becks & Pyfrom attys	Pacific Bell
	Pearl Norma L Wison Becks & Pyfrom attys	Pacific Bell
	Pyfrom Gregory C Wilson Becks & Pyfrom attys	Pacific Bell

Year	Uses	Source
1991	Pyfrom P L	Pacific Bell
	Shapiro Haskell Jatty	Pacific Bell
	Siegler Albert MD	Pacific Bell
	Solters Roskin Friedman Inc	Pacific Bell
	Softes David SANTA MONICA 3949836	Pacific Bell
	Soltes Elan WESTLOS ANGELES 4706787	Pacific Bell
	Sotes Michael SANTA MONICA 4505511	Pacific Bell
	Strantz Eugene R Wilson Becks & Pyfrom attys	Pacific Bell
	Wagmelster M Benjamin rl est	Pacific Bell
	Wagmelster Robt MD 4513672	Pacific Bell
	WHdey Craigwison oecks &Pyfrom attys	Pacific Bell
	Wilson Ronald Wilson Becks & Pyfrom attys	Pacific Bell
	Worldwide Investors Enterprises Corp	Pacific Bell
	Yakura Brian K Wilson Becks & Pyfrom attys	Pacific Bell
	Yakushli Emiko & Davy SANTA MONICA 8280463	Pacific Bell
	Yakzan R iad LOS ANGELES 4471456	Pacific Bell

Wilshire Blvd

5455 Wilshire Blvd

Year	Uses	Source
1990	A D IMPORT SPORTS	Pacific Bell
	AMPCO PARKING LOS ANGELES	Pacific Bell
	AMS NURSES REGISTRY	Pacific Bell
	ABLE MEDICAL SERVICES	Pacific Bell
	ABLESER GARY ATTY	Pacific Bell
	ACCOUNTANTS EXCHANGE	Pacific Bell
	ACCOUNTANTS EXCHANGE AGENCY	Pacific Bell
	AGUDATH ISRAEL OF L A	Pacific Bell
	APARTMENT OWNER S ASSOCIATION	Pacific Bell
	ARTS & ENTERTAINMENT NETWORK	Pacific Bell
	ASSOCIATED BUSINESS COUNSELORS	Pacific Bell
	ASSOCIATION OF BEAUTY SALON OWNERS	Pacific Bell
	ASSOCIATION OF INDEPENDENT TELEVISION STATION	Pacific Bell

FINDINGS

Year	Uses	Source
1990	BARRANTES MARCO	Pacific Bell
	BEAUTY JOB HOTLINE	Pacific Bell
	BECKS HAROLD G WILSON BECKS & PYFORM ATTYS	Pacific Bell
	BERLIN YANA LAW OFFICES OF KREITENBERG MANNY	Pacific Bell
	BERNEY INSURANCE AGENCY INC	Pacific Bell
	BERNS MURRAY S A PROFESSIONAL CORP	Pacific Bell
	BITTON ELANA WILSON BECKS & PYFROM ATTYS	Pacific Bell
	BJORNLIE & JENSEN CPAS	Pacific Bell
	BLOCK DENNIS P KATZ & BLOCK ATTYS	Pacific Bell
	BLUE CHIP PROPERTIES	Pacific Bell
	BOYLE NEIL GROUP WEST INC	Pacific Bell
	BRANTLEY & PAWLUK INC	Pacific Bell
	BROWN RUSSELL JR ATTY	Pacific Bell
	CALIFORNIA FUNDING GROUP LTD	Pacific Bell
	CALL LYNN S DDS A PROFESSIONAL CORP	Pacific Bell
	CARLONI AUGUST G ATTY	Pacific Bell
	CARLONI AUGUST G ATTY	Pacific Bell
	CARRERAS ROLAND	Pacific Bell
	CHARLES ANTHONY L ATTY	Pacific Bell
	CHICAGO TRIBUNE	Pacific Bell
	CHICAGO TRIBUNE CLASSIFIED	Pacific Bell
	CHILDREN S ENTERTAINMENT GUIDE	Pacific Bell
	COAST FINANCIAL GROUP	Pacific Bell
	CONLI MICHAELS INC	Pacific Bell
	CRESSY MICHAEL GROUP WEST INC	Pacific Bell
	CRUZ LAWRENCE ATTY	Pacific Bell
	CUSTOMER COMMUNICATION & CORRESPONDENCE SYSTEMS	Pacific Bell
	D L TAFFNER LTD	Pacific Bell
	DALE INSURANCE SERVICE INC	Pacific Bell
	DESMONDS	Pacific Bell
	DUNNING CYNTHIA A WILSON BECKS & PYFROM ATTYS	Pacific Bell
	ELECTRONIC OFFICE PERSONNEL	Pacific Bell
	ENERGIZE OPPORTUNITIES INC	Pacific Bell

FINDINGS

Year	Uses	Source
1990	ENERGIZE OPPORTUNITIES INC	Pacific Bell
	ENTERTAINMENT DESIGN GROUP THE	Pacific Bell
	EQUITABLE LIFE ASSURANCE SOCIETY OF THE UNITED STATES DISTRICT OFFICES	Pacific Bell
	FELDMAN CARL A ATTY	Pacific Bell
	FIFTY FOUR FIFTY FIVE WILSHIRE BLVD BUILDING	Pacific Bell
	FIFTY FOUR FIFTY FIVE WILSHIRE BLVD BUILDING	Pacific Bell
	FINANCIAL TECHNOLOGY CONSULTANTS INC	Pacific Bell
	FINN ROBT P LAW CORP	Pacific Bell
	FINN & WACHTEL AN ASSOCIATION OF ATTORNEYS	Pacific Bell
	FINN WARREN M ATTY	Pacific Bell
	FOUNDATION FOR THE ENHANCEMENT OF CHILDREN	Pacific Bell
	FOX THOMAS L II ATTY	Pacific Bell
	FUCHS MARJORIE P ATTY	Pacific Bell
	GENTILE PAULA C WILSON BECKS & PYFROM ATTYS	Pacific Bell
	GIBRALTAR INVESTMENT CO	Pacific Bell
	GILDER MARK H CPA JOHNSON BJORNLIE & MERRITT ATTYS	Pacific Bell
	GORFAINE BERNARD S AGENCY NATL UNION BENEFITS ASSN	Pacific Bell
	GRAHAM SILBERG WARSHAW INC	Pacific Bell
	GRAND CENTRAL FILMS INC	Pacific Bell
	GREAT BELL AMERICA CORP	Pacific Bell
	GREAT REPUBLIC INSURANCE AGENCY	Pacific Bell
	GREAT WEEK END	Pacific Bell
	GROUP WEST INC	Pacific Bell
	HATZER FRED GROUP WEST INC	Pacific Bell
	HEARST ABC NBC	Pacific Bell
	HISPANIC AMERICAN ADVERTISING & MARKETING	Pacific Bell
	HISPANIC ENTERTAINMENT CORP	Pacific Bell
	HOUCHEN NANCY L ATTY	Pacific Bell
	HYDRO-FLITE SYSTEMS INC	Pacific Bell
	INTV	Pacific Bell
	INDEPENDENT TELEVISION SALES INC	Pacific Bell

FINDINGS

Year	Uses	Source
1990	J-NEX INC	Pacific Bell
	JRB & ASSOCIATES	Pacific Bell
	JENSEN MAURICE H CPA	Pacific Bell
	JNEX INC	Pacific Bell
	JOHNSON BJORNLIE & MERRITT ATTYS	Pacific Bell
	JOHNSON JIMMIE LAW OFFICE OF	Pacific Bell
	JORDAN ESTATES DEVELOPMENT CO	Pacific Bell
	KATZ & BLOCK ATTYS	Pacific Bell
	KENNETH GEORGE & ASSOCIATES	Pacific Bell
	KLEINROCK RICHARD A ATTY	Pacific Bell
	KOREAN LEGAL MANAGEMENT SERVICE	Pacific Bell
	KREGER GERRY & ASSOCIATES	Pacific Bell
	KREITENBERG MANNY LAW OFFICES OF	Pacific Bell
	LADIES HOME JOURNAL	Pacific Bell
	LANS DOUGLAS C WILSON BECKS & PYFROM ATTYS	Pacific Bell
	LAW OFFICES OF FOX L THOMAS	Pacific Bell
	LAW OFFICES OF KREITENBERG MANNY	Pacific Bell
	LAW OFFICES OF ROBERT I SLATER ATTYS	Pacific Bell
	LEE TOWER ENGINEER S OFC	Pacific Bell
	LEVY JOHN ENTERPRISES INC	Pacific Bell
	LUTOSTANSKI ANTHONY ATTY	Pacific Bell
	MCCARTHY SEAN EXECTV RECRUITER	Pacific Bell
	MCMAHON BOB	Pacific Bell
	MEDICAL ASSOCIATES	Pacific Bell
	MERRITT FLOYD I JOHNSON BJORNLIE & MERRITT ATTYS	Pacific Bell
	METROPOLITAN SUNDAY NEWSPAPERS	Pacific Bell
	MEYER MURRAY ATTORNEY AT LAW	Pacific Bell
	MORRIS VALERIE D WILSON BECKS & PYFROM ATTYS	Pacific Bell
	MOSKOWITZ ACCOUNTANCY CORPORATION	Pacific Bell
	MOSKOWITZ HERMAN HAL MOSKOWITZ HIRSCH & CO ACCTS & AUDTRS	Pacific Bell

FINDINGS

Year	Uses	Source
1990	MOSKOWITR TAX CONSULTANTS	Pacific Bell
	NATIONAL UNION BENEFITS	Pacific Bell
	NEW WOMAN	Pacific Bell
	NEW YORK NEWS	Pacific Bell
	NEWMAN MEDICAL INC	Pacific Bell
	NOURMAND MARK DR CHIRPRCTR	Pacific Bell
	P R WEST	Pacific Bell
	PACE JOYCE WILSON BECKS & PYFROM ATTYS	Pacific Bell
	PARKSHIRE REAL ESTATE INTERNATL CORP	Pacific Bell
	PAWLUK BRANTLEY INC	Pacific Bell
	PEARL NORMAN WILSON BECKS & PYFROM ATTYS	Pacific Bell
	PERSONAL COMPUTER EDUCATION & SERVICES	Pacific Bell
	POLLOCK BRANTLEY INC	Pacific Bell
	PRODUCT MOVERS INC	Pacific Bell
	PYFROM GREGORY C WILSON BECKS & PYFROM ATTYS	Pacific Bell
	R & R INTERNATIONAL TRAVEL	Pacific Bell
	R & R TRAVEL	Pacific Bell
	RICHARDSON NATHAN & ASSOCIATES ATTY	Pacific Bell
	RUBIN MRSHALL & ASSOCIATES	Pacific Bell
	SEI INFORMATION TECHNOLOGY	Pacific Bell
	SALK LAWRENCE M	Pacific Bell
	SALTERS & ROSKINS INC PUBLICITY PUB RELATNS	Pacific Bell
	SCHOLL LEN & CO ADVERTISING	Pacific Bell
	SCHOR CONSTRUCTION	Pacific Bell
	SHAPIRO ALAN M ATTY	Pacific Bell
	SHAPIRO & FINN ATTYS	Pacific Bell
	SHAPIRO HARRY ATTY	Pacific Bell
	SHERMAN KENNETH P ATTY	Pacific Bell
	SIEGLER ALBERT MD	Pacific Bell
	SOCIEDAD LATINA DE SERVICIOS LEGALES INC	Pacific Bell
	SOFPLEX	Pacific Bell
	SOLOMON ESKEL H WILSON BECKS & PYFROM ATTYS	Pacific Bell
	SOLTERS ROSKIN FRIEDMAN INC	Pacific Bell

FINDINGS

Year	Uses	Source
1990	SPECTRUM ENTERTAINMENT GROUP	Pacific Bell
	SPHINX TOURS & CRUISES	Pacific Bell
	STRANTZ EUGENE R WILSON BECKS & PYFROM ATTYS	Pacific Bell
	SUNRISE NEWS COMPANY	Pacific Bell
	TAFFNER D L LTD	Pacific Bell
	TRADEWIND VIDEO	Pacific Bell
	TRIBUNE TV LOG	Pacific Bell
	UNITED COMMUNITY & HOUSING DEVELOPMENT CORP	Pacific Bell
	UNITED COMMUNITY & HOUSING DEVELOPMENT CORP	Pacific Bell
	UNITED COMMUNITY & HOUSING DEVELOPMENT CORP	Pacific Bell
	UNITED COMMUNITY & HOUSING DEVELOPMENT CORP	Pacific Bell
	VISTA COMMUNICATIONS COMPANY	Pacific Bell
	WP TEMPS	Pacific Bell
	WACHTEL ELLIOTT ATTY	Pacific Bell
	WAGMEISTER M BENJAMIN RL EST	Pacific Bell
	WATERFORD CRYSTAL INC	Pacific Bell
	WATERFORD CRYSTAL INC	Pacific Bell
	WESTERN STATES ASSOCIATES PUBLSHR REPS	Pacific Bell
	WESTON KEN ATTP	Pacific Bell
	WICKS REN GROUP WEST INC	Pacific Bell
	WILDER ROSA & ASSOCIATES	Pacific Bell
	WILDEY CRAIG WILSON BECKS & PYFROSS ATTYS	Pacific Bell
	WILSHIRE GARDEN GIFT SHOP	Pacific Bell
	WILSHIRE LAW CENTER INC	Pacific Bell
	WILSON BECKS & PYFROM ATTY	Pacific Bell
	WILSON RONALD WILSON BECKS & PYFROM ATTYS	Pacific Bell
	WORD PROCESSING TEMPORARIES	Pacific Bell
	WORLDWIDE INVESTORS ENTERPRISES CORP	Pacific Bell
	YAKURA BRIAN K WILSON BECKS & PYIROM ATTYS	Pacific Bell

WILSHIRE BLVD

5455 WILSHIRE BLVD

Year	Uses	Source
1990	SHAPIRO ALAN M ATTY	Pacific Bell
	SHAPIRO & FINN ATTYS	Pacific Bell
	SHAPIRO HARRY ATTY	Pacific Bell
	SHERMAN KENNETH P ATTY	Pacific Bell
	SIEGLER ALBERT MD	Pacific Bell
	SOCIEDAD LATINA DE SERVICIOS LEGALES INC	Pacific Bell
	SOFPLEX	Pacific Bell
	SOLOMON ESKEL H WILSON BECKS & PYFROM ATTYS	Pacific Bell
	SOLTERS ROSKIN FRIEDMAN INC	Pacific Bell
	SPECTRUM ENTERTAINMENT GROUP	Pacific Bell
	SPHINX TOURS & CRUISES	Pacific Bell
	STRANTZ EUGENE R WILSON BECKS & PYFROM ATTYS	Pacific Bell
	SUNRISE NEWS COMPANY	Pacific Bell
	TAFFNER D L LTD	Pacific Bell
	TRADEWIND VIDEO	Pacific Bell
	TRIBUNE TV LOG	Pacific Bell
	UNITED COMMUNITY & HOUSING DEVELOPMENT CORP	Pacific Bell
	UNITED COMMUNITY & HOUSING DEVELOPMENT CORP	Pacific Bell
	UNITED COMMUNITY & HOUSING DEVELOPMENT CORP	Pacific Bell
	UNITED COMMUNITY & HOUSING DEVELOPMENT CORP	Pacific Bell
	VISTA COMMUNICATIONS COMPANY	Pacific Bell
	WP TEMPS	Pacific Bell
	WACHTEL ELLIOTT ATTY	Pacific Bell
	WAGMEISTER M BENJAMIN RL EST	Pacific Bell
	WATERFORD CRYSTAL INC	Pacific Bell
	WATERFORD CRYSTAL INC	Pacific Bell
	WESTERN STATES ASSOCIATES PUBLSHR REPS	Pacific Bell
	WESTON KEN ATTP	Pacific Bell
	WICKS REN GROUP WEST INC	Pacific Bell
	WILDER ROSA & ASSOCIATES	Pacific Bell

FINDINGS

Year	Uses	Source
1990	WILDEY CRAIG WILSON BECKS & PYFROSS ATTYS	Pacific Bell
	WILSHIRE GARDEN GIFT SHOP	Pacific Bell
	WILSHIRE LAW CENTER INC	Pacific Bell
	WILSON BECKS & PYFROM ATTY	Pacific Bell
	WILSON RONALD WILSON BECKS & PYFROM ATTYS	Pacific Bell
	WORD PROCESSING TEMPORARIES	Pacific Bell
	WORLDWIDE INVESTORS ENTERPRISES CORP	Pacific Bell
	YAKURA BRIAN K WILSON BECKS & PYIROM ATTYS	Pacific Bell
	GREAT WEEK END	Pacific Bell
	GROUP WEST INC	Pacific Bell
	HATZER FRED GROUP WEST INC	Pacific Bell
	HEARST ABC NBC	Pacific Bell
	HISPANIC AMERICAN ADVERTISING & MARKETING	Pacific Bell
	HISPANIC ENTERTAINMENT CORP	Pacific Bell
	HOUCHEN NANCY L ATTY	Pacific Bell
	HYDRO-FLITE SYSTEMS INC	Pacific Bell
	INTV	Pacific Bell
	INDEPENDENT TELEVISION SALES INC	Pacific Bell
	J-NEX INC	Pacific Bell
	JRB & ASSOCIATES	Pacific Bell
	JENSEN MAURICE H CPA	Pacific Bell
	JNEX INC	Pacific Bell
	JOHNSON BJORNLIE & MERRITT ATTYS	Pacific Bell
	JOHNSON JIMMIE LAW OFFICE OF	Pacific Bell
	JORDAN ESTATES DEVELOPMENT CO	Pacific Bell
	KATZ & BLOCK ATTYS	Pacific Bell
	KENNETH GEORGE & ASSOCIATES	Pacific Bell
	KLEINROCK RICHARD A ATTY	Pacific Bell
	KOREAN LEGAL MANAGEMENT SERVICE	Pacific Bell
	KREGER GERRY & ASSOCIATES	Pacific Bell
	KREITENBERG MANNY LAW OFFICES OF	Pacific Bell
	LADIES HOME JOURNAL	Pacific Bell
	LANS DOUGLAS C WILSON BECKS & PYFROM ATTYS	Pacific Bell

FINDINGS

Year	Uses	Source
1990	LAW OFFICES OF FOX L THOMAS	Pacific Bell
	LAW OFFICES OF KREITENBERG MANNY	Pacific Bell
	LAW OFFICES OF ROBERT I SLATER ATTYS	Pacific Bell
	LEE TOWER ENGINEER S OFC	Pacific Bell
	LEVY JOHN ENTERPRISES INC	Pacific Bell
	LUTOSTANSKI ANTHONY ATTY	Pacific Bell
	MCCARTHY SEAN EXECTV RECRUITER	Pacific Bell
	MCMAHON BOB	Pacific Bell
	MEDICAL ASSOCIATES	Pacific Bell
	MERRITT FLOYD I JOHNSON BJORNLIE & MERRITT ATTYS	Pacific Bell
	METROPOLITAN SUNDAY NEWSPAPERS	Pacific Bell
	MEYER MURRAY ATTORNEY AT LAW	Pacific Bell
	MORRIS VALERIE D WILSON BECKS & PYFROM ATTYS	Pacific Bell
	MOSKOWITZ ACCOUNTANCY CORPORATION	Pacific Bell
	MOSKOWITZ HERMAN HAL MOSKOWITZ HIRSCH & CO ACCTS & AUDTRS	Pacific Bell
	MOSKOWITR TAX CONSULTANTS	Pacific Bell
	NATIONAL UNION BENEFITS	Pacific Bell
	NEW WOMAN	Pacific Bell
	NEW YORK NEWS	Pacific Bell
	NEWMAN MEDICAL INC	Pacific Bell
	NOURMAND MARK DR CHIRPRCTR	Pacific Bell
	P R WEST	Pacific Bell
	PACE JOYCE WILSON BECKS & PYFROM ATTYS	Pacific Bell
	PARKSHIRE REAL ESTATE INTERNATL CORP	Pacific Bell
	PAWLUK BRANTLEY INC	Pacific Bell
	PEARL NORMAN WILSON BECKS & PYFROM ATTYS	Pacific Bell
	PERSONAL COMPUTER EDUCATION & SERVICES	Pacific Bell
	POLLOCK BRANTLEY INC	Pacific Bell
	PRODUCT MOVERS INC	Pacific Bell
	PYFROM GREGORY C WILSON BECKS & PYFROM ATTYS	Pacific Bell

FINDINGS

Year	Uses	Source
1990	R & R INTERNATIONAL TRAVEL	Pacific Bell
	R & R TRAVEL	Pacific Bell
	RICHARDSON NATHAN & ASSOCIATES ATTY	Pacific Bell
	RUBIN MRSHALL & ASSOCIATES	Pacific Bell
	SEI INFORMATION TECHNOLOGY	Pacific Bell
	SALK LAWRENCE M	Pacific Bell
	SALTERS & ROSKINS INC PUBLICITY PUB RELATNS	Pacific Bell
	SCHOLL LEN & CO ADVERTISING	Pacific Bell
	SCHOR CONSTRUCTION	Pacific Bell
	ABLE MEDICAL SERVICES	Pacific Bell
	ABLESER GARY ATTY	Pacific Bell
	ACCOUNTANTS EXCHANGE	Pacific Bell
	ACCOUNTANTS EXCHANGE AGENCY	Pacific Bell
	AGUDATH ISRAEL OF L A	Pacific Bell
	APARTMENT OWNER S ASSOCIATION	Pacific Bell
	ARTS & ENTERTAINMENT NETWORK	Pacific Bell
	ASSOCIATED BUSINESS COUNSELORS	Pacific Bell
	ASSOCIATION OF BEAUTY SALON OWNERS	Pacific Bell
	ASSOCIATION OF INDEPENDENT TELEVISION STATION	Pacific Bell
	BARRANTES MARCO	Pacific Bell
	BEAUTY JOB HOTLINE	Pacific Bell
	BECKS HAROLD G WILSON BECKS & PYFORM ATTYS	Pacific Bell
	BERLIN YANA LAW OFFICES OF KREITENBERG MANNY	Pacific Bell
	BERNEY INSURANCE AGENCY INC	Pacific Bell
	BERNS MURRAY S A PROFESSIONAL CORP	Pacific Bell
	BITTON ELANA WILSON BECKS & PYFROM ATTYS	Pacific Bell
	BJORNLIE & JENSEN CPAS	Pacific Bell
	BLOCK DENNIS P KATZ & BLOCK ATTYS	Pacific Bell
	BLUE CHIP PROPERTIES	Pacific Bell
	BOYLE NEIL GROUP WEST INC	Pacific Bell
	BRANTLEY & PAWLUK INC	Pacific Bell
	BROWN RUSSELL JR ATTY	Pacific Bell

FINDINGS

Year	Uses	Source
1990	CALIFORNIA FUNDING GROUP LTD	Pacific Bell
	CALL LYNN S DDS A PROFESSIONAL CORP	Pacific Bell
	CARLONI AUGUST G ATTY	Pacific Bell
	CARLONI AUGUST G ATTY	Pacific Bell
	CARRERAS ROLAND	Pacific Bell
	CHARLES ANTHONY L ATTY	Pacific Bell
	CHICAGO TRIBUNE	Pacific Bell
	CHICAGO TRIBUNE CLASSIFIED	Pacific Bell
	CHILDREN S ENTERTAINMENT GUIDE	Pacific Bell
	COAST FINANCIAL GROUP	Pacific Bell
	CONLI MICHAELS INC	Pacific Bell
	CRESSY MICHAEL GROUP WEST INC	Pacific Bell
	CRUZ LAWRENCE ATTY	Pacific Bell
	CUSTOMER COMMUNICATION & CORRESPONDENCE SYSTEMS	Pacific Bell
	D L TAFFNER LTD	Pacific Bell
	DALE INSURANCE SERVICE INC	Pacific Bell
	DESMONDS	Pacific Bell
	DUNNING CYNTHIA A WILSON BECKS & PYFROM ATTYS	Pacific Bell
	ELECTRONIC OFFICE PERSONNEL	Pacific Bell
	ENERGIZE OPPORTUNITIES INC	Pacific Bell
	ENERGIZE OPPORTUNITIES INC	Pacific Bell
	ENTERTAINMENT DESIGN GROUP THE	Pacific Bell
	EQUITABLE LIFE ASSURANCE SOCIETY OF THE UNITED STATES DISTRICT OFFICES	Pacific Bell
	FELDMAN CARL A ATTY	Pacific Bell
	FIFTY FOUR FIFTY FIVE WILSHIRE BLVD BUILDING	Pacific Bell
	FIFTY FOUR FIFTY FIVE WILSHIRE BLVD BUILDING	Pacific Bell
	FINANCIAL TECHNOLOGY CONSULTANTS INC	Pacific Bell
	FINN ROBT P LAW CORP	Pacific Bell
	FINN & WACHTEL AN ASSOCIATION OF ATTORNEYS	Pacific Bell
	FINN WARREN M ATTY	Pacific Bell
	FOUNDATION FOR THE ENHANCEMENT OF CHILDREN	Pacific Bell
	FOX THOMAS L II ATTY	Pacific Bell

Year	Uses	Source
1990	FUCHS MARJORIE P ATTY	Pacific Bell
	GENTILE PAULA C WILSON BECKS & PYFROM ATTYS	Pacific Bell
	GIBRALTAR INVESTMENT CO	Pacific Bell
	GILDER MARK H CPA JOHNSON BJORNLIE & MERRITT ATTYS	Pacific Bell
	GORFAINE BERNARD S AGENCY NATL UNION BENEFITS ASSN	Pacific Bell
	GRAHAM SILBERG WARSHAW INC	Pacific Bell
	GRAND CENTRAL FILMS INC	Pacific Bell
	GREAT BELL AMERICA CORP	Pacific Bell
	GREAT REPUBLIC INSURANCE AGENCY	Pacific Bell
	A D IMPORT SPORTS	Pacific Bell
	AMPCO PARKING LOS ANGELES	Pacific Bell
	AMS NURSES REGISTRY	Pacific Bell

Wilshire Blvd

5455 Wilshire Blvd

Year	Uses	Source
1986	INTV	Pacific Bell
	NITOURS NAWAS INTERNATIONAL TRAVEL SERVICE INC	Pacific Bell
	WEBER JONATHAN ATTY BH	Pacific Bell
	CONSULATE GENERALS & CONSULATES MAIN OFC JAPAN	Pacific Bell
	AMPCO PARKING PARKING LOTS & GARAGES LOS ANGELES	Pacific Bell
	ABLE MEDICAL SERVICES INC	Pacific Bell
	ABLESER GARY ATTY	Pacific Bell
	ACCOUNTANTS EXCHANGE	Pacific Bell
	ACCOUNTANTS EXCHANGE AGENCY	Pacific Bell
	ALLEN DORSEY & HATFIELD INC ADVG AGCY	Pacific Bell
	AMERICAN LEGAL SYSTEMS	Pacific Bell
	APARTMENT OWNERS ASSOCIATION	Pacific Bell
	ARTS AND ENTERTAINMENT	Pacific Bell
	ARTS & ENTERTAINMENT NETWORK	Pacific Bell
	ASSOCIATED BUSINESS COUNSELORS	Pacific Bell
	ASSOCIATED TRAFFIC SERVICES	Pacific Bell

FINDINGS

Year	Uses	Source
1986	ASSOCIATION OF INDEPENDENT TELEVISION STATION	Pacific Bell
	B & B MEDIA SERVICES	Pacific Bell
	BDL SECRETARIAL SERVICE	Pacific Bell
	BARRANTES MARCO	Pacific Bell
	BECKS HAROLD G WILSON & BECKS ATTYS	Pacific Bell
	BERLIN YANA LAW OFFICES OF KREITENBERG MANNY	Pacific Bell
	BERNEY INSURANCE AGENCY INC	Pacific Bell
	BERNS AND LIEWEN	Pacific Bell
	BERNS MURRAY S	Pacific Bell
	BJORNLIE & JENSEN CPAS	Pacific Bell
	BLOCK DENNIS P KATZ & BLOCK ATTYS	Pacific Bell
	BOULEVARD TITLE CORP	Pacific Bell
	BOYLE NEIL GROUP WEST INC	Pacific Bell
	BRANTLEY & PAWLUK INC	Pacific Bell
	BROWN J RUSSELL JR	Pacific Bell
	BROWN RUSS	Pacific Bell
	CALL LYNN S DDS A PROFESSIONAL CORP	Pacific Bell
	CARLONI AUGUST G ATTY	Pacific Bell
	CARLONI AUGUST G ATTY	Pacific Bell
	CARRERAS ROLAND	Pacific Bell
	CASANOVA PENDRILL PUBLICIDAD INC	Pacific Bell
	CASS COMMUNICATIONS INC	Pacific Bell
	CHICAGO TRIBUNE	Pacific Bell
	CHICAGO TRIBUNE CLASSIFIED	Pacific Bell
	CRUZ LAWRENCE ATTY	Pacific Bell
	D L TAFFNER LTD	Pacific Bell
	D R MERTENS INSURANCE SERVICES	Pacific Bell
	DEAL INSURANCE SERVICE INC	Pacific Bell
	DELMORE ADVERTISING INC	Pacific Bell
	DESMOND S	Pacific Bell
	DINO ADVERTISING AGENCY	Pacific Bell
	DIRECT IMPACT PUBLIC RELATIONS	Pacific Bell
	DISTANT HORIZONS	Pacific Bell
	DWYER BROADCAST SALES AND SERVICE	Pacific Bell

FINDINGS

Year	Uses	Source
1986	EL CENTRO FOOD INC	Pacific Bell
	ELECTRONIC OFFICE PERSONNEL	Pacific Bell
	ELECTRONIC OFFICE PERSONNEL	Pacific Bell
	EQUITABLE LIFE ASSURANCE SOCIETY OF THE UNITED STATES	Pacific Bell
	EXECUTIVE TELEVISON WORKSHOP INC	Pacific Bell
	FAMILY MEDIA INC	Pacific Bell
	FIFTY FOUR FIFTY FIVE WILSHIRE BLVD BUILDING	Pacific Bell
	FIFTY FOUR FIFTY FIVE WILSHIRE BLVD BUILDING	Pacific Bell
	FINN ROBT P LAW CORP	Pacific Bell
	FINN WARREN M ATTY	Pacific Bell
	FIRST COLONY LIFE INSURANCE COMPANY	Pacific Bell
	FOMALONT RONALD J ATTY	Pacific Bell
	FOOD & EQUIPMENT PRODUCT NEWS	Pacific Bell
	FORST VON TAAFFE	Pacific Bell
	FOX THOMAS L II ATTY	Pacific Bell
	FUCHS MARJORIE P ATTY	Pacific Bell
	GALLOWAY NIXON GROUP WEST INC	Pacific Bell
	GIBRALTAR INVESTMENT CO	Pacific Bell
	GILDER MARK H CPA JOHNSON BJORNLIE & MERRITT ATTYS	Pacific Bell
	GOLDEN STATE MAGAZINE	Pacific Bell
	GORFAINE BERNARD S AGENCY NATL UNION BENEFITS ASSN	Pacific Bell
	GRAHAM SILBERG WARSHAW INC	Pacific Bell
	GRAND CENTRAL FILMS INC	Pacific Bell
	GROUP WEST INC	Pacific Bell
	HALL DECKER MC KIBBIN INC	Pacific Bell
	HALL DEVRA PUBLIC RELATIONS	Pacific Bell
	HAMMOND ROGER GROUP WEST INC	Pacific Bell
	HATZER FRED GROUP WEST INC	Pacific Bell
	HAWKINS CARMEN D	Pacific Bell
	HEISLER TREY ATTY	Pacific Bell
	HOPE FREDRICK W	Pacific Bell
	HOUCNEN NANCY L ATTY	Pacific Bell
	HOWITT IRWIN N ATTY	Pacific Bell
	HYDRO FLITE SYSTEMS INC	Pacific Bell

FINDINGS

Year	Uses	Source
1986	INDEPENDENT TELEVISION SALES INC	Pacific Bell
	IVY JONATHAN R WILSON & BECKS ATTYS	Pacific Bell
	J-NEX INC	Pacific Bell
	J & L EQUIPMENT RENTAL	Pacific Bell
	JRB & ASSOCIATES	Pacific Bell
	JACOBSON CAL FRGHT TRFFC CONSLTNT	Pacific Bell
	JNEX INC	Pacific Bell
	JOHNSON BJORNLIE & MERRITT ATTY	Pacific Bell
	JOHNSTON THOEN & LINDH ADVERTISING	Pacific Bell
	KATZ & BLOCK ATTYS	Pacific Bell
	KATZ MICHAEL I KATZ & BLOCK ATTYS	Pacific Bell
	KLEINROCK RICHARD A ATTY	Pacific Bell
	KOREAN CONSULATE GENERAL	Pacific Bell
	KREGER GERRY & ASSOCIATES	Pacific Bell
	KREITENBERG MANNY LAW OFFICES OF	Pacific Bell
	LADIES HOME JOURNAL	Pacific Bell
	LANCO MORTGAGE CO RL EST LOANS	Pacific Bell
	LAUTMAN KENNETH Z ATTY	Pacific Bell
	LAW OFFICES OF FOX L THOMAS	Pacific Bell
	LAW OFFICES OF KREITENBERG MANNY	Pacific Bell
	LAW OFFICES OF LAUTMAN & TEWKSBURY	Pacific Bell
	LAW OFFICES OF ROBERT I SLATER ATTYS	Pacific Bell
	LEE TOWER ENGINEER S OFC	Pacific Bell
	LEVY JOHN ENTERPRISES INC	Pacific Bell
	LEWIS RICHARD ASSOCIATES	Pacific Bell
	LIEWEN ANTOINETTE C	Pacific Bell
	LOPIANO MICHAEL ATTY	Pacific Bell
	MARKETING SHOWCASE INC	Pacific Bell
	MC AULIFFE & FISHEL ADVG	Pacific Bell
	MEDALLION BOOKS INC	Pacific Bell
	MEDALLION BOOKS INC	Pacific Bell
	MEDIA HORIZONS WEST	Pacific Bell
	MERRITT FLOYD I JOHNSON BJOMLIE & MERRITT ATTYS	Pacific Bell

FINDINGS

Year	Uses	Source
1986	METROPOLITAN SUNDAY NEWSPAPERS	Pacific Bell
	MICHAEL WAYNE CRESSY GROUP WEST INC	Pacific Bell
	MORRISSETTE DESIGN	Pacific Bell
	MOSKOWITZ ACCOUNTANCY CORPORATION	Pacific Bell
	MOSKOWITZ HERMAN HAL MOSKOWITZ HIRSCH & CO ACCTS & AUDTRS	Pacific Bell
	NATIONAL UNION BENEFITS	Pacific Bell
	NAWAS INTERNATIONAL TRAVEL SERVICE INC	Pacific Bell
	NEW YORK NEWS	Pacific Bell
	NEWMAN MEDICAL INC	Pacific Bell
	NOAH S ARK NOW INTERNATIONAL	Pacific Bell
	NOURMAND MARK DR CHIRPRCTR	Pacific Bell
	PR WEST	Pacific Bell
	PERSONAL COMPUTER EDUCATIONAL SERVICES	Pacific Bell
	PRODUCTIVE MANAGEMENT ASSOCIATES	Pacific Bell
	PUBLIC RELATIONS OFFICE SERVICE	Pacific Bell
	REGIS REALTY INC	Pacific Bell
	ROBLES BILL GROUP WEST INC	Pacific Bell
	SEI INFORMATION TECHNOLOGY	Pacific Bell
	SALK LAWRENCE M	Pacific Bell
	SALTERS & ROSKINS INC PUBLICITY PUB RELATNS	Pacific Bell
	SANDFORD JOHN P	Pacific Bell
	SANDFORD JOHN P CO	Pacific Bell
	SANZ MARIA & ASSOCIATES	Pacific Bell
	SCHOLL LEN & CO ADVERTISING	Pacific Bell
	SEGAL JOHN M ATTY	Pacific Bell
	SHAPIRO ALAN M ATTY	Pacific Bell
	SHAPIRO & FINN ATTYS	Pacific Bell
	SHAPIRO HARRY ATTY	Pacific Bell
	SHERMAN KENNETH P ATTY	Pacific Bell
	SLATER ROBT I ATTY	Pacific Bell
	SOCIEDAD LATINA DE SERVICIOS LEGALES INC	Pacific Bell
	SOLOMON ESKEL H WILSON & BECKS ATTYS	Pacific Bell

FINDINGS

Year	Uses	Source
1986	SOLTERS ROSKIN FRIEDMAN INC	Pacific Bell
	SPHINX TOURS & CRUISES	Pacific Bell
	SUPERIOR CARE HOME HEALTH AGENCY	Pacific Bell
	SUPERIOR CARE REGIONAL HEALTH CARE CENTER	Pacific Bell
	TATCO CONSTRUCTION CORN	Pacific Bell
	TAFFNER D L LTD	Pacific Bell
	TATCO CONSTRUCTION CORP	Pacific Bell
	TEEN AGE MAGAZINE	Pacific Bell
	TELE-RESEARCH INC	Pacific Bell
	TEWKSBURY WILLIAM J T L C	Pacific Bell
	TRAFFIC MANAGERS CONFERENCE OF CALIF	Pacific Bell
	TRAVEL SPECIALISTS INC	Pacific Bell
	TRIM INC	Pacific Bell
	UMI	Pacific Bell
	UNITED OVERSEAS	Pacific Bell
	VISTA COMMUNICATIONS COMPANY	Pacific Bell
	WP TEMPS	Pacific Bell
	WACHTEL ELLIOTT ARTTY	Pacific Bell
	WAGMEISTER M BENJAMIN RL EST	Pacific Bell
	WALKER BLAIR	Pacific Bell
	WALTON BROADCASTING SALES CORP	Pacific Bell
	WEISS & POWELL INC	Pacific Bell
	WESTERN FOOD SERVICE MAGZN	Pacific Bell
	WESTERN STATES ASSOCIATES PUBLSHR REPS	Pacific Bell
	WESTON KEN ATTY	Pacific Bell
	WICKS REN GROUP WEST INC	Pacific Bell
	WILDER ROSA & ASSOCIATES	Pacific Bell
	WILSHIRE GARDEN GIFT SHOP	Pacific Bell
	WILSON & BECKS ATTYS	Pacific Bell
	WILSON RONALD WILSON & BECKS ATTYS	Pacific Bell
	WORD PROCESSING TEMPORARIES	Pacific Bell
	WORKING WOMAN MAGAZINE	Pacific Bell
	WORLDWIDE INVESTORS ENTERPRISES CORP	Pacific Bell
	YOUNG CONWAY PUBLICATIONS INC	Pacific Bell

Year	Uses	Source
1986	ZAMORA ELAINE A ATTY	Pacific Bell

WILSHIRE BLVD

5455 WILSHIRE BLVD

Year	Uses	Source
1986	NAWAS INTERNATIONAL TRAVEL SERVICE INC	Pacific Bell
	NEW YORK NEWS	Pacific Bell
	NEWMAN MEDICAL INC	Pacific Bell
	NOAH S ARK NOW INTERNATIONAL	Pacific Bell
	NOURMAND MARK DR CHIRPRCTR	Pacific Bell
	PR WEST	Pacific Bell
	PERSONAL COMPUTER EDUCATIONAL SERVICES	Pacific Bell
	PRODUCTIVE MANAGEMENT ASSOCIATES	Pacific Bell
	PUBLIC RELATIONS OFFICE SERVICE	Pacific Bell
	REGIS REALTY INC	Pacific Bell
	ROBLES BILL GROUP WEST INC	Pacific Bell
	SEI INFORMATION TECHNOLOGY	Pacific Bell
	SALK LAWRENCE M	Pacific Bell
	SALTERS & ROSKINS INC PUBLICITY PUB RELATNS	Pacific Bell
	SANDFORD JOHN P	Pacific Bell

Wilshire Blvd

5455 Wilshire Blvd

Year	Uses	Source
1986	JNEX INC	Pacific Bell

WILSHIRE BLVD

5455 WILSHIRE BLVD

Year	Uses	Source
1986	FINN WARREN M ATTY	Pacific Bell
	FIRST COLONY LIFE INSURANCE COMPANY	Pacific Bell
	FOMALONT RONALD J ATTY	Pacific Bell
	FOOD & EQUIPMENT PRODUCT NEWS	Pacific Bell
	FORST VON TAAFFE	Pacific Bell

FINDINGS

Year	Uses	Source
1986	FOX THOMAS L II ATTY	Pacific Bell
	FUCHS MARJORIE P ATTY	Pacific Bell
	GALLOWAY NIXON GROUP WEST INC	Pacific Bell
	GIBRALTAR INVESTMENT CO	Pacific Bell
	GILDER MARK H CPA JOHNSON BJORNLIE & MERRITT ATTYS	Pacific Bell
	GOLDEN STATE MAGAZINE	Pacific Bell
	GORFAINE BERNARD S AGENCY NATL UNION BENEFITS ASSN	Pacific Bell
	GRAHAM SILBERG WARSHAW INC	Pacific Bell
	GRAND CENTRAL FILMS INC	Pacific Bell
	GROUP WEST INC	Pacific Bell
	HALL DECKER MC KIBBIN INC	Pacific Bell
	HALL DEVRA PUBLIC RELATIONS	Pacific Bell
	HAMMOND ROGER GROUP WEST INC	Pacific Bell
	HATZER FRED GROUP WEST INC	Pacific Bell
	HAWKINS CARMEN D	Pacific Bell
	HEISLER TREY ATTY	Pacific Bell
	HOPE FREDRICK W	Pacific Bell
	HOUCNEN NANCY L ATTY	Pacific Bell
	HOWITT IRWIN N ATTY	Pacific Bell
	HYDRO FLITE SYSTEMS INC	Pacific Bell
	INDEPENDENT TELEVISION SALES INC	Pacific Bell
	IVY JONATHAN R WILSON & BECKS ATTYS	Pacific Bell
	J-NEX INC	Pacific Bell
	J & L EQUIPMENT RENTAL	Pacific Bell
	JRB & ASSOCIATES	Pacific Bell
	JACOBSON CAL FRGHT TRFFC CONSLTNT	Pacific Bell
	JNEX INC	Pacific Bell
	JOHNSON BJORNLIE & MERRITT ATTY	Pacific Bell
	JOHNSTON THOEN & LINDH ADVERTISING	Pacific Bell
	KATZ & BLOCK ATTYS	Pacific Bell
	KATZ MICHAEL I KATZ & BLOCK ATTYS	Pacific Bell
	KLEINROCK RICHARD A ATTY	Pacific Bell
	KOREAN CONSULATE GENERAL	Pacific Bell
	KREGER GERRY & ASSOCIATES	Pacific Bell
	KREITENBERG MANNY LAW OFFICES OF	Pacific Bell

FINDINGS

Year	Uses	Source
1986	LADIES HOME JOURNAL	Pacific Bell
	LANCO MORTGAGE CO RL EST LOANS	Pacific Bell
	LAUTMAN KENNETH Z ATTY	Pacific Bell
	LAW OFFICES OF FOX L THOMAS	Pacific Bell
	LAW OFFICES OF KREITENBERG MANNY	Pacific Bell
	LAW OFFICES OF LAUTMAN & TEWKSBURY	Pacific Bell
	LAW OFFICES OF ROBERT I SLATER ATTYS	Pacific Bell
	LEE TOWER ENGINEER S OFC	Pacific Bell
	LEVY JOHN ENTERPRISES INC	Pacific Bell
	LEWIS RICHARD ASSOCIATES	Pacific Bell
	LIEWEN ANTOINETTE C	Pacific Bell
	LOPIANO MICHAEL ATTY	Pacific Bell
	MARKETING SHOWCASE INC	Pacific Bell
	MC AULIFFE & FISHEL ADVG	Pacific Bell
	MEDALLION BOOKS INC	Pacific Bell
	MEDALLION BOOKS INC	Pacific Bell
	MEDIA HORIZONS WEST	Pacific Bell
	MERRITT FLOYD I JOHNSON BJOMLIE & MERRITT ATTYS	Pacific Bell
	METROPOLITAN SUNDAY NEWSPAPERS	Pacific Bell
	MICHAEL WAYNE CRESSY GROUP WEST INC	Pacific Bell
	MORRISSETTE DESIGN	Pacific Bell
	MOSKOWITZ ACCOUNTANCY CORPORATION	Pacific Bell
	MOSKOWITZ HERMAN HAL MOSKOWITZ HIRSCH & CO ACCTS & AUDTRS	Pacific Bell
	NATIONAL UNION BENEFITS	Pacific Bell
	AMPCO PARKING PARKING LOTS & GARAGES LOS ANGELES	Pacific Bell
	ABLE MEDICAL SERVICES INC	Pacific Bell
	ABLESER GARY ATTY	Pacific Bell
	ACCOUNTANTS EXCHANGE	Pacific Bell
	ACCOUNTANTS EXCHANGE AGENCY	Pacific Bell
	ALLEN DORSEY & HATFIELD INC ADVG AGCY	Pacific Bell
	AMERICAN LEGAL SYSTEMS	Pacific Bell
	APARTMENT OWNERS ASSOCIATION	Pacific Bell

FINDINGS

Year	Uses	Source
1986	ARTS AND ENTERTAINMENT	Pacific Bell
	ARTS & ENTERTAINMENT NETWORK	Pacific Bell
	ASSOCIATED BUSINESS COUNSELORS	Pacific Bell
	ASSOCIATED TRAFFIC SERVICES	Pacific Bell
	ASSOCIATION OF INDEPENDENT TELEVISION STATION	Pacific Bell
	B & B MEDIA SERVICES	Pacific Bell
	BDL SECRETARIAL SERVICE	Pacific Bell
	BARRANTES MARCO	Pacific Bell
	BECKS HAROLD G WILSON & BECKS ATTYS	Pacific Bell
	BERLIN YANA LAW OFFICES OF KREITENBERG MANNY	Pacific Bell
	BERNEY INSURANCE AGENCY INC	Pacific Bell
	BERNS AND LIEWEN	Pacific Bell
	BERNS MURRAY S	Pacific Bell
	BJORNLIE & JENSEN CPAS	Pacific Bell
	BLOCK DENNIS P KATZ & BLOCK ATTYS	Pacific Bell
	BOULEVARD TITLE CORP	Pacific Bell
	BOYLE NEIL GROUP WEST INC	Pacific Bell
	BRANTLEY & PAWLUK INC	Pacific Bell
	BROWN J RUSSELL JR	Pacific Bell
	BROWN RUSS	Pacific Bell
	CALL LYNN S DDS A PROFESSIONAL CORP	Pacific Bell
	CARLONI AUGUST G ATTY	Pacific Bell
	CARLONI AUGUST G ATTY	Pacific Bell
	CARRERAS ROLAND	Pacific Bell
	CASANOVA PENDRILL PUBLICIDAD INC	Pacific Bell
	CASS COMMUNICATIONS INC	Pacific Bell
	CHICAGO TRIBUNE	Pacific Bell
	CHICAGO TRIBUNE CLASSIFIED	Pacific Bell
	CRUZ LAWRENCE ATTY	Pacific Bell
	D L TAFFNER LTD	Pacific Bell
	D R MERTENS INSURANCE SERVICES	Pacific Bell
	DEAL INSURANCE SERVICE INC	Pacific Bell
	DELMORE ADVERTISING INC	Pacific Bell
	DESMOND S	Pacific Bell

FINDINGS

Year	Uses	Source
1986	DINO ADVERTISING AGENCY	Pacific Bell
	DIRECT IMPACT PUBLIC RELATIONS	Pacific Bell
	DISTANT HORIZONS	Pacific Bell
	DWYER BROADCAST SALES AND SERVICE	Pacific Bell
	EL CENTRO FOOD INC	Pacific Bell
	ELECTRONIC OFFICE PERSONNEL	Pacific Bell
	ELECTRONIC OFFICE PERSONNEL	Pacific Bell
	EQUITABLE LIFE ASSURANCE SOCIETY OF THE UNITED STATES	Pacific Bell
	EXECUTIVE TELEVISON WORKSHOP INC	Pacific Bell
	FAMILY MEDIA INC	Pacific Bell
	FIFTY FOUR FIFTY FIVE WILSHIRE BLVD BUILDING	Pacific Bell
	FIFTY FOUR FIFTY FIVE WILSHIRE BLVD BUILDING	Pacific Bell
	FINN ROBT P LAW CORP	Pacific Bell
	SANDFORD JOHN P CO	Pacific Bell
	SANZ MARIA & ASSOCIATES	Pacific Bell
	SCHOLL LEN & CO ADVERTISING	Pacific Bell
	SEGAL JOHN M ATTY	Pacific Bell
	SHAPIRO ALAN M ATTY	Pacific Bell
	SHAPIRO & FINN ATTYS	Pacific Bell
	SHAPIRO HARRY ATTY	Pacific Bell
	SHERMAN KENNETH P ATTY	Pacific Bell
	SLATER ROBT I ATTY	Pacific Bell
	SOCIEDAD LATINA DE SERVICIOS LEGALES INC	Pacific Bell
	SOLOMON ESKEL H WILSON & BECKS ATTYS	Pacific Bell
	SOLTERS ROSKIN FRIEDMAN INC	Pacific Bell
	SPHINX TOURS & CRUISES	Pacific Bell
	SUPERIOR CARE HOME HEALTH AGENCY	Pacific Bell
	SUPERIOR CARE REGIONAL HEALTH CARE CENTER	Pacific Bell
	TATCO CONSTRUCTION CORN	Pacific Bell
	TAFFNER D L LTD	Pacific Bell
	TATCO CONSTRUCTION CORP	Pacific Bell
	TEEN AGE MAGAZINE	Pacific Bell
	TELE-RESEARCH INC	Pacific Bell

Year	Uses	Source
1986	TEWKSBURY WILLIAM J T L C	Pacific Bell
	TRAFFIC MANAGERS CONFERENCE OF CALIF	Pacific Bell
	TRAVEL SPECIALISTS INC	Pacific Bell
	TRIM INC	Pacific Bell
	UMI	Pacific Bell
	UNITED OVERSEAS	Pacific Bell
	VISTA COMMUNICATIONS COMPANY	Pacific Bell
	WP TEMPS	Pacific Bell
	WACHTEL ELLIOTT ARTTY	Pacific Bell
	WAGMEISTER M BENJAMIN RL EST	Pacific Bell
	WALKER BLAIR	Pacific Bell
	WALTON BROADCASTING SALES CORP	Pacific Bell
	WEISS & POWELL INC	Pacific Bell
	WESTERN FOOD SERVICE MAGZN	Pacific Bell
	WESTERN STATES ASSOCIATES PUBLSHR REPS	Pacific Bell
	WESTON KEN ATTY	Pacific Bell
	WICKS REN GROUP WEST INC	Pacific Bell
	WILDER ROSA & ASSOCIATES	Pacific Bell
	WILSHIRE GARDEN GIFT SHOP	Pacific Bell
	WILSON & BECKS ATTYS	Pacific Bell
	WILSON RONALD WILSON & BECKS ATTYS	Pacific Bell
	WORD PROCESSING TEMPORARIES	Pacific Bell
	WORKING WOMAN MAGAZINE	Pacific Bell
	WORLDWIDE INVESTORS ENTERPRISES CORP	Pacific Bell
	YOUNG CONWAY PUBLICATIONS INC	Pacific Bell
	ZAMORA ELAINE A ATTY	Pacific Bell
	CONSULATE GENERALS & CONSULATES MAIN OFC JAPAN	Pacific Bell
	WEBER JONATHAN ATTY BH	Pacific Bell

Wilshire Blvd

5455 Wilshire Blvd

Year	Uses	Source
1985	Braun Herbert atty	Pacific Bell
	FIN N W ARRE N M atty	Pacific Bell

Year	Uses	Source
1985	S HAPIRO ALAN M atty	Pacific Bell
	S HAPIRO & FIN Nattys	Pacific Bell
	S HAPIRO HAS KE LL J atty	Pacific Bell
	W P TE MPS	Pacific Bell
	AMERICAN NATIONAL INSURANCE COMPANY COMBINATION AGENCIES LIFE AND HEALTH SA	Pacific Bell
	BECKS HAROLD G WILSON & BECKS ATTYS	Pacific Bell
	BRAUN HERBERT A ATTY	Pacific Bell
	GIBRALTAR INVESTMENT CO	Pacific Bell
	SEGAL JOHN M ATTY	Pacific Bell
	SHAPIRO HASKELL J ATTY	Pacific Bell
	SOLTERS ROSKIN FRIEDMAN INC	Pacific Bell
	WAGMEISTER M BENJAMIN RL EST	Pacific Bell
	WILSON RONALD WILSON & BECKS ATTYS	Pacific Bell
	WORLDWIDE INVESTORS ENTERPRISES CORP	Pacific Bell
	WP TEMPS	Pacific Bell

WILSHIRE BLVD

5455 WILSHIRE BLVD

Year	Uses	Source
1985	GIBRALTAR INVESTMENT CO	Pacific Bell
	SEGAL JOHN M ATTY	Pacific Bell
	SHAPIRO HASKELL J ATTY	Pacific Bell
	SOLTERS ROSKIN FRIEDMAN INC	Pacific Bell
	WAGMEISTER M BENJAMIN RL EST	Pacific Bell
	WILSON RONALD WILSON & BECKS ATTYS	Pacific Bell
	WORLDWIDE INVESTORS ENTERPRISES CORP	Pacific Bell
	WP TEMPS	Pacific Bell
	AMERICAN NATIONAL INSURANCE COMPANY COMBINATION AGENCIES LIFE AND HEALTH SA	Pacific Bell
	BECKS HAROLD G WILSON & BECKS ATTYS	Pacific Bell
	BRAUN HERBERT A ATTY	Pacific Bell
	Braun Herbert atty	Pacific Bell
	FIN N W ARRE N M atty	Pacific Bell

Year	Uses	Source
1985	S HAPIRO ALAN M atty	Pacific Bell
	S HAPIRO & FIN Nattys	Pacific Bell
	S HAPIRO HAS KE LL J atty	Pacific Bell
	W P TE MPS	Pacific Bell

Wilshire Blvd

5455 Wilshire Blvd

Year	Uses	Source
1981	ABM PARKING SERVICES PARKING LOTS PAS	Pacific Telephone
	ABLESER GARY D ATTY	Pacific Telephone
	ACCOUNTANTS EXCHANGE	Pacific Telephone
	ACCOUNTANTS EXCHANGE AGENCY	Pacific Telephone
	ACTIVE TELEPHONE ANSWERING SERVICE	Pacific Telephone
	ALCOHOL FIELD NEWS	Pacific Telephone
	DAVID GRAPHICS	Pacific Telephone
	ALLEN DORSEY & HAFFIELD INC ADVG AGCY	Pacific Telephone
	ANDERSON ARNOLD & ALEN DESIGN GROUP	Pacific Telephone
	ANDERSON & ASSOCIATES DESIGN	Pacific Telephone
	ARNOLD WENDY GRAPHIC ARTS	Pacific Telephone
	ASSOCIATED BUSINESS COUNSELORS	Pacific Telephone
	ASSOCIATED TRAFFIC SERVICES	Pacific Telephone
	B & K INTERNATL	Pacific Telephone
	BARRANTES MARCO	Pacific Telephone
	BEAUDRY ROBT V ATTY	Pacific Telephone
	BECKS HAROLD G WILSON & BECKS ATTYS	Pacific Telephone
	BENTLEY BARNES & LYNN INC	Pacific Telephone
	BILCO CREDIT SERVICES	Pacific Telephone
	BJORNLIE & JENSEN CPAS	Pacific Telephone
	BLOCK DENNIS P KATZ & BLOCK ATTYS	Pacific Telephone
	BOULEVARD TITLE CORP	Pacific Telephone
	BRAVERMAN HARRY A ATTY OFC	Pacific Telephone
	BREGMAN KEITH A ATTY	Pacific Telephone
	BREGMAN KEITH A ATTY	Pacific Telephone
	BROWN J RUSSELL JR ATTY	Pacific Telephone

FINDINGS

Year	Uses	Source
1981	BUSINESS MEN S CLEARINGHOUSE AGCY	Pacific Telephone
	C P T SALES OFC	Pacific Telephone
	IYON S DDS A PROFESSIONAL CORP	Pacific Telephone
	CANCER RESEARCH INSTITUTE INC	Pacific Telephone
	CANTER RONALD MARC ATTY	Pacific Telephone
	CARLONI AUGUST G ATTY	Pacific Telephone
	CARLONI AUGUST G ATTY	Pacific Telephone
	CASS STUDENT ADVERTISING INC	Pacific Telephone
	CHEMICAL EXTERMINATING CORP	Pacific Telephone
	CHICAGO TRIBUNE	Pacific Telephone
	CHICAGO TRIBUNE CLASSIFIED	Pacific Telephone
	COMMUNITY PRIDE INC	Pacific Telephone
	CONSULATE GENERAL OF SPAIN	Pacific Telephone
	CONSULATE GENERALS & CONSULATES	Pacific Telephone
	CONSULATE GENERALS & CONSULATES	Pacific Telephone
	D L TAFFNER LTD	Pacific Telephone
	DAISY WHEEL RIBBON CO	Pacific Telephone
	DAVIDSON & CEMENT INS	Pacific Telephone
	DAVIS WILLIAM	Pacific Telephone
	DECOR ADVERTISERS	Pacific Telephone
	DESMOND S	Pacific Telephone
	DINO ADVERTISING AGENCY	Pacific Telephone
	SERVICES OF L A THE	Pacific Telephone
	DWYER BROADCAST SALES AND SERVICE	Pacific Telephone
	EAGANS DAVIS & PARKS LAW OFFICES	Pacific Telephone
	EAGANS THEODORE A ATTY	Pacific Telephone
	EASTERN ENTERPRISES INC	Pacific Telephone
	EDUCATIONAL RESOURCE DEVELOPMENT TRUST	Pacific Telephone
	EHRLICH EHRLICH & GRAY ATTY	Pacific Telephone
	EHRLICH MICHAEL H ATTY	Pacific Telephone
	EL CENTRO FOOD INC	Pacific Telephone
	EQUITABLE LIFE ASSURANCE SOCIETY OF THE UNTED STATES AGENCIES	Pacific Telephone
	EVERETT AGCY	Pacific Telephone

FINDINGS

Year	Uses	Source
1981	FIFTY FOUR FIFTY FIVE WILSHIRE BLVD BUILDING	Pacific Telephone
	FIFTY FOUR FIFTY FIVE WILSHIRE BLVD BUILDING	Pacific Telephone
	FINN ROBT P LAW CORP	Pacific Telephone
	FINN WARREN M ATTY	Pacific Telephone
	FOOD & EQUIPMENT PRODUCT NEWS	Pacific Telephone
	FORD SHERRIE L ATTY	Pacific Telephone
	ENTERPRISES	Pacific Telephone
	FORUM	Pacific Telephone
	FRANK SOLOMON CPA	Pacific Telephone
	FRANKE WM & ASSOCIATES	Pacific Telephone
	FUSILIER GRETCHEN ATTY	Pacific Telephone
	GABLER & GABLER MFRS REPS	Pacific Telephone
	GABLER J S	Pacific Telephone
	GALLOWAY NIXON GROUP WEST INC	Pacific Telephone
	GENERAL BUSINESS SYSTEMS	Pacific Telephone
	GENERAL BUSINESS SYSTEMS	Pacific Telephone
	GERMIAN FRANK GROUP WEST INC	Pacific Telephone
	GILDER MARK H CPA JOHNSON BJORNLIE & MERRITT ATTYS	Pacific Telephone
	GORDON CHARLES ATTY	Pacific Telephone
	GROUP WEST INC	Pacific Telephone
	GUTTMAN WALTER DDS	Pacific Telephone
	ADVERTISING AMERICA INC	Pacific Telephone
	HEISLER TREY ATTY	Pacific Telephone
	HEISLER TREY ATTY KORTE CRAIN & PARENTE	Pacific Telephone
	HERBENER REHABILITATION INC	Pacific Telephone
	ADOLF MOSKOWITZ HIRSCH & CO ACCTS & AUDTRS	Pacific Telephone
	HOPE FREDRICK W	Pacific Telephone
	HOWARD BERNARD CO INC	Pacific Telephone
	HOWITT IRWIN N ATTY	Pacific Telephone
	HYDRO-FLITE SYSTEMS INC	Pacific Telephone
	BUILDERS	Pacific Telephone
	INDEPENDENT TELEVISION SALES	Pacific Telephone
	STORE SUNDRS	Pacific Telephone
	INTERNATL FEDERATION OF CANCER VICTORS & FRIENDS	Pacific Telephone

FINDINGS

Year	Uses	Source
1981	INTERNATL FEDERATION SHOPPING CENTER EMPLOYEES LABOR UNION	Pacific Telephone
	INTERNATL INVESTMENT TRANSFER	Pacific Telephone
	JACOBSON CAL FRGHT TRFFC CONSLTNT	Pacific Telephone
	JENSSEN WARD J	Pacific Telephone
	JERVIS WAYNE JR & ASSOCIATES	Pacific Telephone
	JOHNSON BJORNLIE & MERRITT ATTYS	Pacific Telephone
	JOVANOVICH STEFAN ATTY	Pacific Telephone
	K M P X RADIO	Pacific Telephone
	KTZO TV SAN FRANCISCO	Pacific Telephone
	KATZ & BLOCK ATTYS	Pacific Telephone
	KEITHLEY REALTY CO	Pacific Telephone
	KESWICK BRUCE C ATTY AT LAW	Pacific Telephone
	KIM & LEE CPAS	Pacific Telephone
	KIM & LEE CPAS	Pacific Telephone
	KIM SUNG CHUL CPA	Pacific Telephone
	KIRSTE ROBERT LANDON	Pacific Telephone
	KLEINROCK RICHARD A ATTY	Pacific Telephone
	KOREAN BROADCASTING CORP	Pacific Telephone
	KOREAN CONSULATE GENERAL	Pacific Telephone
	KORTE CRAIN & PARENTE ATTYS	Pacific Telephone
	K101 F M RADIO SAN FRANCISCO SALES REPRESENTATIVES	Pacific Telephone
	L K LLOYD & ASSOCIATES INSURANCE ADMINISTRATORS	Pacific Telephone
	LAMBERT ASSOCIATES	Pacific Telephone
	LAMBERT PERSONNEL SERVICES	Pacific Telephone
	LANCO MORTGAGE CO RL EST LOANS	Pacific Telephone
	LAUTMAN KENNETH Z ATTY	Pacific Telephone
	LEE JOHN & CO	Pacific Telephone
	LEE SOO J CPA	Pacific Telephone
	LEE TOWER ANSWERING SERVICE	Pacific Telephone
	LEE TOWER ANSWERING SERVICE	Pacific Telephone
	LEE TOWER ENGINEER S OFC	Pacific Telephone
	LEVIN MARVIN ATTY	Pacific Telephone
	LICKER DAVID LICKER ROTHSTEIN DELCHOP INC ATTYS	Pacific Telephone
	LICKER ROTHSTEIN DELCHOP INC ATTY	Pacific Telephone

FINDINGS

Year	Uses	Source
1981	LICKER WM M LICKER ROTHSTEIN & DELCHOP INC ATTYS	Pacific Telephone
	LIPSON SAMUEL ATTY	Pacific Telephone
	LIPTON HUGH A ATTY	Pacific Telephone
	LIPTON HUGH A ATTY	Pacific Telephone
	LIPTON & MARGOLIN ATTYS	Pacific Telephone
	LIPTON & MARGOLIN COLLECTIONS	Pacific Telephone
	LLOYD L K & ASSOCIATES INSURANCE ADMINISTRATORS	Pacific Telephone
	LOCKMAN EDITH K ATTY	Pacific Telephone
	LOSHIN DAVID G ATTY	Pacific Telephone
	LOSHIN MICHAEL S ATTY	Pacific Telephone
	MARDER & LOCKMAN LAW OFCS	Pacific Telephone
	MARDER MICHAEL ATTY	Pacific Telephone
	MARGOLIN NEIL H ATTY	Pacific Telephone
	MARGOLIN NEIL H ATTY	Pacific Telephone
	MARKS HAROLD TRFTC CONSLTNT	Pacific Telephone
	MERRITT FLOYD I JOHNSON BJORNLIE & MERRITT ATTY	Pacific Telephone
	MERRITT NORMAN GROUP WEST INC	Pacific Telephone
	METROPOLITAN SUNDAY NEWSPAPERS	Pacific Telephone
	MICHAEL DREW LOVE ADVERTISING CO	Pacific Telephone
	MICHELS PHILIP ATTY	Pacific Telephone
	MIKRAGRAPHICS	Pacific Telephone
	MILLER RONALD STYLE UPHOLSTERING CO	Pacific Telephone
	MIN WANSIG AGENCY	Pacific Telephone
	MOSKOWITZ HERMAN HAL MOSKAWITZ HIRSCH & CO ACCTS & AUDTRS	Pacific Telephone
	MOSKOWITZ HIRSCH & CO ACCTS & AUDTRS	Pacific Telephone
	MULTI-MEDIA COMMUNICATIONS	Pacific Telephone
	NATIONAL PERSONNEL ASSOCIATES	Pacific Telephone
	NAWAS INTERNATIONAL TRAVEL SERVICE INC	Pacific Telephone
	NEIGHBORS UNITED	Pacific Telephone
	NEW YORK NEWS	Pacific Telephone
	NITOURS NAWAS INTERNATIONAL TRAVEL SERVICE INC	Pacific Telephone
	P R WEST	Pacific Telephone

FINDINGS

Year	Uses	Source
1981	PARKER WILMER E DNTST	Pacific Telephone
	PARKS HENRY S ATTY	Pacific Telephone
	PAWLUK	Pacific Telephone
	PETERS GRIFFIN WOODWARD INC	Pacific Telephone
	PIZZA MAN	Pacific Telephone
	PLOWE ELLIOTT	Pacific Telephone
	PLYMOUTH ELECTRIC SERVICE	Pacific Telephone
	PRODUCTIVE MANAGEMENT ASSOCIATED	Pacific Telephone
	RICH ESKIMO PRESS	Pacific Telephone
	ROBERT P FINN ATTY	Pacific Telephone
	ROBERTO DI FIORI ATTY	Pacific Telephone
	ROBIN JOS M ADVERTISING AGCY	Pacific Telephone
	ROBIN ROBT MARC ATTY	Pacific Telephone
	ROBLES BILL GROUP WEST INC	Pacific Telephone
	ROLEX SERVICE CENTER	Pacific Telephone
	ROTHSTEIN JAS A LICKER ROTHSTEIN & DELCHOP INC ATTYS	Pacific Telephone
	SALINGER HARRY D ATTY	Pacific Telephone
	SALKOW ALAN M ATTY OFC	Pacific Telephone
	SANDFORD JOHN P	Pacific Telephone
	SANDFORD JOHN P CO	Pacific Telephone
	SCHOLL & CO ADVERTISING	Pacific Telephone
	SEGAL JOHN M ATTY	Pacific Telephone
	SHAPIRO ALAN M ATTY	Pacific Telephone
	SHAPIRO & FINE ATTY	Pacific Telephone
	SHAPIRO HARRY ATTY	Pacific Telephone
	SHAPIRO HASKELL J ATTY	Pacific Telephone
	SHAPIRO JEROME ATTY	Pacific Telephone
	SHASTA GENERAL SYSTETMS	Pacific Telephone
	SHERATON CORP WESTERN REGION SALES OFFICE	Pacific Telephone
	SHERMAN KENNETH P ATTY	Pacific Telephone
	SHIGAKI TACK & ASSOCIATES	Pacific Telephone
	SILK NATHAN ATTY	Pacific Telephone
	SIROTA FRED ATTY	Pacific Telephone
	SLATER ROBT I ATTY	Pacific Telephone
	SMITH BOB ILLUSTRATIONS	Pacific Telephone
	SOULVILE FOUNDATIONA THE	Pacific Telephone
	SPANISH CONSULATE	Pacific Telephone

Year	Uses	Source
1981	SPANISH TYPESETTING CO	Pacific Telephone
	STYLE UPHOLSTERING CO	Pacific Telephone
	SUSSMAN RICHARD C ATTY	Pacific Telephone
	TELE RESEARCH INC	Pacific Telephone
	TRAVEL SPECIALISTS INC	Pacific Telephone
	TRIM INC	Pacific Telephone
	TURNER & JOVANOVICH ATTYS	Pacific Telephone
	TURNER SUSAN ATTY	Pacific Telephone
	U S A FREE ENTERPRISE PUB RETAINS	Pacific Telephone
	UNIVERSITY CITY	Pacific Telephone
	WP TEMPS	Pacific Telephone
	WALTON BROADCASTING SALES CORP	Pacific Telephone
	WASSERWALD ROBT ATTY	Pacific Telephone
	WE THE PEOPLE OF THE UNITED STATES	Pacific Telephone
	WESTERN FOOD SERVICE MAGZN	Pacific Telephone
	WESTERN STATES ASSOCIATES PUBLSH REPS	Pacific Telephone
	WICKS REN GROUP WEST INC	Pacific Telephone
	WILSON & BECKS ATTYS	Pacific Telephone
	WILSON RONALD WILSON & BECKS ATTYS	Pacific Telephone
	WORD PROCESSING TEMPORARIES	Pacific Telephone
	WORD PROCESSING TEMPORARIES	Pacific Telephone
	YOUNG-CONWAY PUBLICATIONS INC	Pacific Telephone
	ZWEIG HERMAN J CPA	Pacific Telephone
	ZWEIG HERMAN J CPA	Pacific Telephone
	JENSEN MAURICE H CPA	Pacific Telephone
	KLA FORKLIFT	Pacific Telephone
	KATZ MICHAEL I KATZ & BLOCK ATTYS	Pacific Telephone
	TRAFFIC MANAGERS CONFERENCE OF CALIF	Pacific Telephone
	WP TEMPS	Pacific Telephone

WILSHIRE BLVD

5455 WILSHIRE BLVD

Year	Uses	Source
1981	MIKRAGRAPHICS	Pacific Telephone

FINDINGS

Year	Uses	Source
1981	MILLER RONALD STYLE UPHOLSTERING CO	Pacific Telephone
	MIN WANSIG AGENCY	Pacific Telephone
	MOSKOWITZ HERMAN HAL MOSKAWITZ HIRSCH & CO ACCTS & AUDTRS	Pacific Telephone
	MOSKOWITZ HIRSCH & CO ACCTS & AUDTRS	Pacific Telephone
	MULTI-MEDIA COMMUNICATIONS	Pacific Telephone
	NATIONAL PERSONNEL ASSOCIATES	Pacific Telephone
	NAWAS INTERNATIONAL TRAVEL SERVICE INC	Pacific Telephone
	NEIGHBORS UNITED	Pacific Telephone
	NEW YORK NEWS	Pacific Telephone
	NITOURS NAWAS INTERNATIONAL TRAVEL SERVICE INC	Pacific Telephone
	P R WEST	Pacific Telephone
	PARKER WILMER E DNTST	Pacific Telephone
	PARKS HENRY S ATTY	Pacific Telephone
	PAWLUK	Pacific Telephone
	PETERS GRIFFIN WOODWARD INC	Pacific Telephone
	PIZZA MAN	Pacific Telephone
	PLOWE ELLIOTT	Pacific Telephone
	PLYMOUTH ELECTRIC SERVICE	Pacific Telephone
	PRODUCTIVE MANAGEMENT ASSOCIATED	Pacific Telephone
	RICH ESKIMO PRESS	Pacific Telephone
	ROBERT P FINN ATTY	Pacific Telephone
	ROBERTO DI FIORI ATTY	Pacific Telephone
	ROBIN JOS M ADVERTISING AGCY	Pacific Telephone
	ROBIN ROBT MARC ATTY	Pacific Telephone
	ROBLES BILL GROUP WEST INC	Pacific Telephone
	ROLEX SERVICE CENTER	Pacific Telephone
	ROTHSTEIN JAS A LICKER ROTHSTEIN & DELCHOP INC ATTYS	Pacific Telephone
	SALINGER HARRY D ATTY	Pacific Telephone
	SALKOW ALAN M ATTY OFC	Pacific Telephone
	SANDFORD JOHN P	Pacific Telephone
	SANDFORD JOHN P CO	Pacific Telephone
	SCHOLL & CO ADVERTISING	Pacific Telephone
	SEGAL JOHN M ATTY	Pacific Telephone

FINDINGS

Year	Uses	Source
1981	SHAPIRO ALAN M ATTY	Pacific Telephone
	SHAPIRO & FINE ATTY	Pacific Telephone
	SHAPIRO HARRY ATTY	Pacific Telephone
	SHAPIRO HASKELL J ATTY	Pacific Telephone
	SHAPIRO JEROME ATTY	Pacific Telephone
	SHASTA GENERAL SYSTETMS	Pacific Telephone
	SHERATON CORP WESTERN REGION SALES OFFICE	Pacific Telephone
	SHERMAN KENNETH P ATTY	Pacific Telephone
	SHIGAKI TACK & ASSOCIATES	Pacific Telephone
	SILK NATHAN ATTY	Pacific Telephone
	SIROTA FRED ATTY	Pacific Telephone
	SLATER ROBT I ATTY	Pacific Telephone
	SMITH BOB ILLUSTRATIONS	Pacific Telephone
	SOULVILE FOUNDATIONA THE	Pacific Telephone
	SPANISH CONSULATE	Pacific Telephone
	SPANISH TYPESETTING CO	Pacific Telephone
	STYLE UPHOLSTERING CO	Pacific Telephone
	SUSSMAN RICHARD C ATTY	Pacific Telephone
	TELE RESEARCH INC	Pacific Telephone
	TRAVEL SPECIALISTS INC	Pacific Telephone
	TRIM INC	Pacific Telephone
	TURNER & JOVANOVICH ATTYS	Pacific Telephone
	TURNER SUSAN ATTY	Pacific Telephone
	U S A FREE ENTERPRISE PUB RETAINS	Pacific Telephone
	UNIVERSITY CITY	Pacific Telephone
	WP TEMPS	Pacific Telephone
	WALTON BROADCASTING SALES CORP	Pacific Telephone
	WASSERWALD ROBT ATTY	Pacific Telephone
	WE THE PEOPLE OF THE UNITED STATES	Pacific Telephone
	WESTERN FOOD SERVICE MAGZN	Pacific Telephone
	HERBENER REHABILITATION INC	Pacific Telephone
	ADOLF MOSKOWITZ HIRSCH & CO ACCTS & AUDTRS	Pacific Telephone
	HOPE FREDRICK W	Pacific Telephone
	HOWARD BERNARD CO INC	Pacific Telephone
	HOWITT IRWIN N ATTY	Pacific Telephone

FINDINGS

Year	Uses	Source
1981	HYDRO-FLITE SYSTEMS INC	Pacific Telephone
	BUILDERS	Pacific Telephone
	INDEPENDENT TELEVISION SALES	Pacific Telephone
	STORE SUNDRS	Pacific Telephone
	INTERNATL FEDERATION OF CANCER VICTORS & FRIENDS	Pacific Telephone
	INTERNATL FEDERATION SHOPPING CENTER EMPLOYEES LABOR UNION	Pacific Telephone
	INTERNATL INVESTMENT TRANSFER	Pacific Telephone
	JACOBSON CAL FRGHT TRFFC CONSLTNT	Pacific Telephone
	JENSSEN WARD J	Pacific Telephone
	JERVIS WAYNE JR & ASSOCIATES	Pacific Telephone
	JOHNSON BJORNLIE & MERRITT ATTYS	Pacific Telephone
	JOVANOVICH STEFAN ATTY	Pacific Telephone
	K M P X RADIO	Pacific Telephone
	KTZO TV SAN FRANCISCO	Pacific Telephone
	KATZ & BLOCK ATTYS	Pacific Telephone
	KEITHLEY REALTY CO	Pacific Telephone
	KESWICK BRUCE C ATTY AT LAW	Pacific Telephone
	KIM & LEE CPAS	Pacific Telephone
	KIM & LEE CPAS	Pacific Telephone
	KIM SUNG CHUL CPA	Pacific Telephone
	KIRSTE ROBERT LANDON	Pacific Telephone
	KLEINROCK RICHARD A ATTY	Pacific Telephone
	KOREAN BROADCASTING CORP	Pacific Telephone
	KOREAN CONSULATE GENERAL	Pacific Telephone
	KORTE CRAIN & PARENTE ATTYS	Pacific Telephone
	K101 F M RADIO SAN FRANCISCO SALES REPRESENTATIVES	Pacific Telephone
	L K LLOYD & ASSOCIATES INSURANCE ADMINISTRATORS	Pacific Telephone
	LAMBERT ASSOCIATES	Pacific Telephone
	LAMBERT PERSONNEL SERVICES	Pacific Telephone
	LANCO MORTGAGE CO RL EST LOANS	Pacific Telephone
	LAUTMAN KENNETH Z ATTY	Pacific Telephone
	LEE JOHN & CO	Pacific Telephone
	LEE SOO J CPA	Pacific Telephone
	LEE TOWER ANSWERING SERVICE	Pacific Telephone
	LEE TOWER ANSWERING SERVICE	Pacific Telephone

FINDINGS

Year	Uses	Source
1981	LEE TOWER ENGINEER S OFC	Pacific Telephone
	LEVIN MARVIN ATTY	Pacific Telephone
	LICKER DAVID LICKER ROTHSTEIN DELCHOP INC ATTYS	Pacific Telephone
	LICKER ROTHSTEIN DELCHOP INC ATTY	Pacific Telephone
	LICKER WM M LICKER ROTHSTEIN & DELCHOP INC ATTYS	Pacific Telephone
	LIPSON SAMUEL ATTY	Pacific Telephone
	LIPTON HUGH A ATTY	Pacific Telephone
	LIPTON HUGH A ATTY	Pacific Telephone
	LIPTON & MARGOLIN ATTYS	Pacific Telephone
	LIPTON & MARGOLIN COLLECTIONS	Pacific Telephone
	LLOYD L K & ASSOCIATES INSURANCE ADMINISTRATORS	Pacific Telephone
	LOCKMAN EDITH K ATTY	Pacific Telephone
	LOSHIN DAVID G ATTY	Pacific Telephone
	LOSHIN MICHAEL S ATTY	Pacific Telephone
	MARDER & LOCKMAN LAW OFCS	Pacific Telephone
	MARDER MICHAEL ATTY	Pacific Telephone
	MARGOLIN NEIL H ATTY	Pacific Telephone
	MARGOLIN NEIL H ATTY	Pacific Telephone
	MARKS HAROLD TRFTC CONSLTNT	Pacific Telephone
	MERRITT FLOYD I JOHNSON BJORNLIE & MERRITT ATTY	Pacific Telephone
	MERRITT NORMAN GROUP WEST INC	Pacific Telephone
	METROPOLITAN SUNDAY NEWSPAPERS	Pacific Telephone
	MICHAEL DREW LOVE ADVERTISING CO	Pacific Telephone
	MICHELS PHILIP ATTY	Pacific Telephone
	BJORNLIE & JENSEN CPAS	Pacific Telephone
	BLOCK DENNIS P KATZ & BLOCK ATTYS	Pacific Telephone
	BOULEVARD TITLE CORP	Pacific Telephone
	BRAVERMAN HARRY A ATTY OFC	Pacific Telephone
	BREGMAN KEITH A ATTY	Pacific Telephone
	BREGMAN KEITH A ATTY	Pacific Telephone
	BROWN J RUSSELL JR ATTY	Pacific Telephone
	BUSINESS MEN S CLEARINGHOUSE AGCY	Pacific Telephone
	C P T SALES OFC	Pacific Telephone

FINDINGS

Year	Uses	Source
1981	IYON S DDS A PROFESSIONAL CORP	Pacific Telephone
	CANCER RESEARCH INSTITUTE INC	Pacific Telephone
	CANTER RONALD MARC ATTY	Pacific Telephone
	CARLONI AUGUST G ATTY	Pacific Telephone
	CARLONI AUGUST G ATTY	Pacific Telephone
	CASS STUDENT ADVERTISING INC	Pacific Telephone
	CHEMICAL EXTERMINATING CORP	Pacific Telephone
	CHICAGO TRIBUNE	Pacific Telephone
	CHICAGO TRIBUNE CLASSIFIED	Pacific Telephone
	COMMUNITY PRIDE INC	Pacific Telephone
	CONSULATE GENERAL OF SPAIN	Pacific Telephone
	CONSULATE GENERALS & CONSULATES	Pacific Telephone
	CONSULATE GENERALS & CONSULATES	Pacific Telephone
	D L TAFFNER LTD	Pacific Telephone
	DAISY WHEEL RIBBON CO	Pacific Telephone
	DAVIDSON & CEMENT INS	Pacific Telephone
	DAVIS WILLIAM	Pacific Telephone
	DECOR ADVERTISERS	Pacific Telephone
	DESMOND S	Pacific Telephone
	DINO ADVERTISING AGENCY	Pacific Telephone
	SERVICES OF L A THE	Pacific Telephone
	DWYER BROADCAST SALES AND SERVICE	Pacific Telephone
	EAGANS DAVIS & PARKS LAW OFFICES	Pacific Telephone
	EAGANS THEODORE A ATTY	Pacific Telephone
	EASTERN ENTERPRISES INC	Pacific Telephone
	EDUCATIONAL RESOURCE DEVELOPMENT TRUST	Pacific Telephone
	EHRLICH EHRLICH & GRAY ATTY	Pacific Telephone
	EHRLICH MICHAEL H ATTY	Pacific Telephone
	EL CENTRO FOOD INC	Pacific Telephone
	EQUITABLE LIFE ASSURANCE SOCIETY OF THE UNTED STATES AGENCIES	Pacific Telephone
	EVERETT AGCY	Pacific Telephone
	FIFTY FOUR FIFTY FIVE WILSHIRE BLVD BUILDING	Pacific Telephone
	FIFTY FOUR FIFTY FIVE WILSHIRE BLVD BUILDING	Pacific Telephone

FINDINGS

Year	Uses	Source
1981	FINN ROBT P LAW CORP	Pacific Telephone
	FINN WARREN M ATTY	Pacific Telephone
	FOOD & EQUIPMENT PRODUCT NEWS	Pacific Telephone
	FORD SHERRIE L ATTY	Pacific Telephone
	ENTERPRISES	Pacific Telephone
	FORUM	Pacific Telephone
	FRANK SOLOMON CPA	Pacific Telephone
	FRANKE WM & ASSOCIATES	Pacific Telephone
	FUSILIER GRETCHEN ATTY	Pacific Telephone
	GABLER & GABLER MFRS REPS	Pacific Telephone
	GABLER J S	Pacific Telephone
	GALLOWAY NIXON GROUP WEST INC	Pacific Telephone
	GENERAL BUSINESS SYSTEMS	Pacific Telephone
	GENERAL BUSINESS SYSTEMS	Pacific Telephone
	GERMIAN FRANK GROUP WEST INC	Pacific Telephone
	GILDER MARK H CPA JOHNSON BJORNLIE & MERRITT ATTYS	Pacific Telephone
	GORDON CHARLES ATTY	Pacific Telephone
	GROUP WEST INC	Pacific Telephone
	GUTTMAN WALTER DDS	Pacific Telephone
	ADVERTISING AMERICA INC	Pacific Telephone
	HEISLER TREY ATTY	Pacific Telephone
	HEISLER TREY ATTY KORTE CRAIN & PARENTE	Pacific Telephone
	WESTERN STATES ASSOCIATES PUBLSH REPS	Pacific Telephone
	WICKS REN GROUP WEST INC	Pacific Telephone
	WILSON & BECKS ATTYS	Pacific Telephone
	WILSON RONALD WILSON & BECKS ATTYS	Pacific Telephone
	WORD PROCESSING TEMPORARIES	Pacific Telephone
	WORD PROCESSING TEMPORARIES	Pacific Telephone
	YOUNG-CONWAY PUBLICATIONS INC	Pacific Telephone
	ZWEIG HERMAN J CPA	Pacific Telephone
	ZWEIG HERMAN J CPA	Pacific Telephone
	ABM PARKING SERVICES PARKING LOTS PAS	Pacific Telephone
	ABLESER GARY D ATTY	Pacific Telephone
	ACCOUNTANTS EXCHANGE	Pacific Telephone
	ACCOUNTANTS EXCHANGE AGENCY	Pacific Telephone

Year	Uses	Source
1981	ACTIVE TELEPHONE ANSWERING SERVICE	Pacific Telephone
	ALCOHOL FIELD NEWS	Pacific Telephone
	DAVID GRAPHICS	Pacific Telephone
	ALLEN DORSEY & HAFFIELD INC ADVG AGCY	Pacific Telephone
	ANDERSON ARNOLD & ALEN DESIGN GROUP	Pacific Telephone
	ANDERSON & ASSOCIATES DESIGN	Pacific Telephone
	ARNOLD WENDY GRAPHIC ARTS	Pacific Telephone
	ASSOCIATED BUSINESS COUNSELORS	Pacific Telephone
	ASSOCIATED TRAFFIC SERVICES	Pacific Telephone
	B & K INTERNATL	Pacific Telephone
	BARRANTES MARCO	Pacific Telephone
	BEAUDRY ROBT V ATTY	Pacific Telephone
	BECKS HAROLD G WILSON & BECKS ATTYS	Pacific Telephone
	BENTLEY BARNES & LYNN INC	Pacific Telephone
	BILCO CREDIT SERVICES	Pacific Telephone

Wilshire Blvd

5455 Wilshire Blvd

Year	Uses	Source
1980	SABIH DAVID S ATTY LOS ANGELES	Pacific Telephone
	CANCER RESEARCH INSTITUTE	Pacific Telephone
	EHRLICH MICHAEL H ATTY	Pacific Telephone
	EHRLICH STEVEN A ATTY	Pacific Telephone
	GRAY STEPHEN J ATTY	Pacific Telephone
	MCI TELECOMMUNICATIONS CORPORATONM	Pacific Telephone
	PACIFIC LITHOGRAPH COMPANY	Pacific Telephone
	SHAPIRO HASKELL J ATTY	Pacific Telephone
	WP TEMPS	Pacific Telephone
	WP TEMPS	Pacific Telephone
	WORD PROCESSING TEMPORARIES	Pacific Telephone
	WORD PROCESSING TEMPORARIES	Pacific Telephone
	Sales	Pacific Telephone
	CANCER RESEARCH INSTITUTE	Pacific Telephone
	Becks Harold G Wilson & Becks attys	Pacific Telephone

Year	Uses	Source
1980	Browns Temporary Personnel	Pacific Telephone
	Business Mens Clearinghouse Agency	Pacific Telephone
	Cancer Research Institute	Pacific Telephone
	Cannon Constructors Inc	Pacific Telephone
	Eagans Theodore A atty	Pacific Telephone
	Eagans Theodore A & Lonzo Lucas attys	Pacific Telephone
	Ehrlich Ehrlich & Gray attys	Pacific Telephone
	Ehrlith Miehael H atty	Pacific Telephone
	Ehrlichi Michelle MSW	Pacific Telephone
	Erwin Wasey Inc advg	Pacific Telephone
	Executive Valet	Pacific Telephone
	Gray Stephen J atty	Pacific Telephone
	Loshin David atty	Pacific Telephone
	Loshin Michael atty	Pacific Telephone
	Sales	Pacific Telephone
	Marder & Lockman attys	Pacific Telephone
	Marder & Marder attys	Pacific Telephone
	PACIFIC LITHOGRAPH COMPANY	Pacific Telephone
	Sabih David S atty	Pacific Telephone
	Segal John M atty	Pacific Telephone
	Shapiro Haskell J atty	Pacific Telephone
	Wilson Ronald Wilson & Becks attys	Pacific Telephone
	Windon Chas atty	Pacific Telephone
	Lusas Lonzo atty	Pacific Telephone
	Lucas Lorraine H	Pacific Telephone

WILSHIRE BLVD

5455 WILSHIRE BLVD

Year	Uses	Source
1980	CANCER RESEARCH INSTITUTE	Pacific Telephone
	Becks Harold G Wilson & Becks attys	Pacific Telephone
	Browns Temporary Personnel	Pacific Telephone
	Business Mens Clearinghouse Agency	Pacific Telephone
	Cancer Research Institute	Pacific Telephone
	Cannon Constructors Inc	Pacific Telephone
	Eagans Theodore A atty	Pacific Telephone
	Eagans Theodore A & Lonzo Lucas attys	Pacific Telephone
	Ehrlich Ehrlich & Gray attys	Pacific Telephone

FINDINGS

Year	Uses	Source
1980	Ehrlith Miehael H atty	Pacific Telephone
	Ehrlichi Michelle MSW	Pacific Telephone
	Erwin Wasey Inc advg	Pacific Telephone
	Executive Valet	Pacific Telephone
	Gray Stephen J atty	Pacific Telephone
	Loshin David atty	Pacific Telephone
	Loshin Michael atty	Pacific Telephone
	Sales	Pacific Telephone
	Marder & Lockman attys	Pacific Telephone
	Marder & Marder attys	Pacific Telephone
	PACIFIC LITHOGRAPH COMPANY	Pacific Telephone
	Sabih David S atty	Pacific Telephone
	Segal John M atty	Pacific Telephone
	Shapiro Haskell J atty	Pacific Telephone
	Wilson Ronald Wilson & Becks attys	Pacific Telephone
	Windon Chas atty	Pacific Telephone
	SABIH DAVID S ATTY LOS ANGELES	Pacific Telephone
	Sales	Pacific Telephone
	Lusas Lonzo atty	Pacific Telephone
	Lucas Lorraine H	Pacific Telephone
	CANCER RESEARCH INSTITUTE	Pacific Telephone
	EHRLICH MICHAEL H ATTY	Pacific Telephone
	EHRLICH STEVEN A ATTY	Pacific Telephone
	GRAY STEPHEN J ATTY	Pacific Telephone
	MCI TELECOMMUNICATIONS CORPORATONM	Pacific Telephone
	PACIFIC LITHOGRAPH COMPANY	Pacific Telephone
	SHAPIRO HASKELL J ATTY	Pacific Telephone
	WP TEMPS	Pacific Telephone
	WP TEMPS	Pacific Telephone
	WORD PROCESSING TEMPORARIES	Pacific Telephone
	WORD PROCESSING TEMPORARIES	Pacific Telephone

Wilshire Blvd

5455 Wilshire Blvd

Year	Uses	Source
1976	Ableser Gary D atty	Pacific Telephone
	ACCOUNTANTS EXCHANGE	Pacific Telephone

FINDINGS

Year	Uses	Source
1976	ACCOUNTANTS EXCHANGE AGENCY	Pacific Telephone
	Active Telephone Answering Service	Pacific Telephone
	Adel Nancy atty	Pacific Telephone
	AMERICAN BULLETIN OF INTERNATL TECHNOLOGY TRANSFER	Pacific Telephone
	Bal Ford Inc	Pacific Telephone
	Batchelor & Associates Inc	Pacific Telephone
	Beaudry Robt V atty	Pacific Telephone
	Bell & Shapiro attys	Pacific Telephone
	Boulevard Title Corp	Pacific Telephone
	Boyle Neil Group West Inc	Pacific Telephone
	BROWN TEMPORARY PERSONNEL Main Office	Pacific Telephone
	BROWNS TEMPORARY PERSONNEL Main Office	Pacific Telephone
	Bunmeido USA	Pacific Telephone
	Burriel & Associates Bookkeeping Service	Pacific Telephone
	Byford Inc	Pacific Telephone
	Call Lynn S DDS	Pacific Telephone
	Cancer Research Institute	Pacific Telephone
	Carloni August G atty	Pacific Telephone
	Carloni August G atty	Pacific Telephone
	Carpenter Robert H Sullet & Carpenter Inc advg	Pacific Telephone
	CHEMICAL ENGINEERS TERMITE CONTROL INC	Pacific Telephone
	Consulate General Of Spain	Pacific Telephone
	Costa Rica	Pacific Telephone
	Korea	Pacific Telephone
	Costa Rica	Pacific Telephone
	Spain	Pacific Telephone
	Darren Inc	Pacific Telephone
	Decor Advertisers	Pacific Telephone
	Dental Foundation of Calif	Pacific Telephone
	Development Corp For Israel	Pacific Telephone
	Dubow Chuck Group West Inc	Pacific Telephone
	Eastern Enterprises Inc	Pacific Telephone
	ERWIN WASEY INC advg	Pacific Telephone
	Executive Media Services	Pacific Telephone
	FIFTY FOUR FIFTY FIVE WILSHIRES BLVD BUILDING	Pacific Telephone

FINDINGS

Year	Uses	Source
1976	Finn Robert P Shapiro & Finn attys	Pacific Telephone
	Finn Warren M atty	Pacific Telephone
	Gabler & Gabler mfrs reps	Pacific Telephone
	Gabler J S	Pacific Telephone
	Galloway Nixon Group West Inc	Pacific Telephone
	Gibson J W dist mgr Pacific Telephone	Pacific Telephone
	Gilbert Jim Group West Inc	Pacific Telephone
	Gray David J atty	Pacific Telephone
	GROUP WEST INC	Pacific Telephone
	Guttman Walter dntst	Pacific Telephone
	H R Television Div Of Broadcast Data Base Inc	Pacific Telephone
	Hakuhodo Advertisinig America Inc	Pacific Telephone
	Hammond Roger Group West Inc	Pacific Telephone
	Hatzer Fred Group West Inc	Pacific Telephone
	Humphrey Tree Co	Pacific Telephone
	Humphreys Tree Surgery Co	Pacific Telephone
	Internatl Federation Shopping Center Employees labor union	Pacific Telephone
	Jensen Ward J Incorporated	Pacific Telephone
	JENSSEN WARD J INCORPORATED	Pacific Telephone
	Jervis Wayne Jr & Associates	Pacific Telephone
	Johnson Bjornlie & Merritt attys	Pacific Telephone
	Kellers Advertising Typographers	Pacific Telephone
	Kellers Type Studio	Pacific Telephone
	Kerr Ken Group West Inc	Pacific Telephone
	Kim & Lee CPAs	Pacific Telephone
	Kim Sung Chul CPA	Pacific Telephone
	Kinglet Corp	Pacific Telephone
	Kleinrock Richard A atty	Pacific Telephone
	KOREAN CONSULATE GENERAL	Pacific Telephone
	L K LLOYD & ASSOCIATES	Pacific Telephone
	Lanco Mortgage Co rl est loans	Pacific Telephone
	Lanet Steven J Lanco Mortgage Co rl est loans	Pacific Telephone
	Lang R T cust ops mgr Pacific Telephone	Pacific Telephone
	Lee John & Co	Pacific Telephone
	Lee Soo J CPA	Pacific Telephone
	Lee Tower Answering Service	Pacific Telephone
	Lee Tower Answering Service	Pacific Telephone

FINDINGS

Year	Uses	Source
1976	Lee Tower Engineers Ofc	Pacific Telephone
	LEPTER LOUIS CO rl est brkr	Pacific Telephone
	Levin Marvin atty	Pacific Telephone
	Levy David M atty	Pacific Telephone
	Licker David Licker Rothstein & Licker Inc attys	Pacific Telephone
	Licker Rothstein & Licker Inc attys	Pacific Telephone
	Licker Wm M Licker Rothstein & Licker Inc attys	Pacific Telephone
	LLOYD L K & ASSOCIATES	Pacific Telephone
	Mallet M H An Accountancy Corporation	Pacific Telephone
	Marketing Studies Inc	Pacific Telephone
	Mc Kee Ron Group West Inc	Pacific Telephone
	Medi Matic medcl data procsng	Pacific Telephone
	Merritt Floyd I Johnson Bjornlie & Merritt attys	Pacific Telephone
	Mexican American Legal Defense Educational Funds	Pacific Telephone
	Miller Ronald Style Upholstering Co	Pacific Telephone
	Monahan Leo Group West Inc	Pacific Telephone
	Natl Urban League	Pacific Telephone
	NAWAS INTERNATIONAL TRAVEL SERVICE INC	Pacific Telephone
	Neighbors United	Pacific Telephone
	NEW ORIENT EXPRESS INC	Pacific Telephone
	Nitours Nawas International Travel Service Inc	Pacific Telephone
	P S DESIGN	Pacific Telephone
	Paragrin Inc	Pacific Telephone
	Parker Wilmer E dntst	Pacific Telephone
	Pellegrino D F atty	Pacific Telephone
	Pereira Arthur L AIA archt	Pacific Telephone
	PETERS GRIFFIN WOODWARD INC	Pacific Telephone
	Phelps Pat	Pacific Telephone
	Plotnik Leon A atty	Pacific Telephone
	Plowe Elliott	Pacific Telephone
	Plymouth Electric Service	Pacific Telephone
	Poulson Tony	Pacific Telephone
	RAYMOND LEE ORGANIZATION OF CALIFORNIA invention dvlprs	Pacific Telephone
	Rich Eskimo Press	Pacific Telephone

FINDINGS

Year	Uses	Source
1976	Rolex Service Center	Pacific Telephone
	Rothstein Jas A Licker Rothstein & Licker inc attys	Pacific Telephone
	Roxford Inc	Pacific Telephone
	SSM International Designs Inc	Pacific Telephone
	SSM Productions	Pacific Telephone
	Sabih David S atty	Pacific Telephone
	Surety Dept	Pacific Telephone
	Sauter Ron Group West Inc	Pacific Telephone
	Scholl & Co Advertising	Pacific Telephone
	Segal John M atty	Pacific Telephone
	Shapiro Andrew L atty	Pacific Telephone
	Shapiro Haskell J atty	Pacific Telephone
	Shapiro Jerry atty	Pacific Telephone
	Silk Nathan atty	Pacific Telephone
	Sirota Fred atty	Pacific Telephone
	Smith Bob Illustrations	Pacific Telephone
	Soroptimist Club Of The Miracle Mile	Pacific Telephone
	Spanish Consulate	Pacific Telephone
	Spies G mgr Pacific Telephone	Pacific Telephone
	Style Upholstering Co	Pacific Telephone
	SULLET & CARPENTER INC advg	Pacific Telephone
	Sullet Kenneth Sullet & Carpenter Inc advg	Pacific Telephone
	TELE RESEARCH INC	Pacific Telephone
	Tillman Jonathan atty	Pacific Telephone
	Tillman Jonathan atty	Pacific Telephone
	Townley Corp	Pacific Telephone
	Traumueller R F Mrs cust ops mgr Pacific Telephone	Pacific Telephone
	Turiscar	Pacific Telephone
	Turismo Internacional	Pacific Telephone
	Waggoner Leo R	Pacific Telephone
	We The People Of The United States	Pacific Telephone
	Wicks Ren Group West Inc	Pacific Telephone
	Xanthos George atty	Pacific Telephone
	Bjornlie Conrad T Johnson Bjornlie & Merritt attys	Pacific Telephone
	Resnick Harry E atty	Pacific Telephone
	Shapiro & Finn attys	Pacific Telephone

Year	Uses	Source
1976	Shapiro Harry atty	Pacific Telephone

WILSHIRE BLVD

5455 WILSHIRE BLVD

Year	Uses	Source
1976	Dubow Chuck Group West Inc	Pacific Telephone
	Eastern Enterprises Inc	Pacific Telephone
	ERWIN WASEY INC advg	Pacific Telephone
	Executive Media Services	Pacific Telephone
	FIFTY FOUR FIFTY FIVE WILSHIRES BLVD BUILDING	Pacific Telephone
	Finn Robert P Shapiro & Finn attys	Pacific Telephone
	Finn Warren M atty	Pacific Telephone
	Gabler & Gabler mfrs reps	Pacific Telephone
	Gabler J S	Pacific Telephone
	Galloway Nixon Group West Inc	Pacific Telephone
	Gibson J W dist mgr Pacific Telephone	Pacific Telephone
	Gilbert Jim Group West Inc	Pacific Telephone
	Gray David J atty	Pacific Telephone
	GROUP WEST INC	Pacific Telephone
	Guttman Walter dntst	Pacific Telephone
	H R Television Div Of Broadcast Data Base Inc	Pacific Telephone
	Hakuhodo Advertisinig America Inc	Pacific Telephone
	Hammond Roger Group West Inc	Pacific Telephone
	Hatzer Fred Group West Inc	Pacific Telephone
	Humphrey Tree Co	Pacific Telephone
	Humphreys Tree Surgery Co	Pacific Telephone
	Internatl Federation Shopping Center Employees labor union	Pacific Telephone
	Jensen Ward J Incorporated	Pacific Telephone
	JENSSEN WARD J INCORPORATED	Pacific Telephone
	Jervis Wayne Jr & Associates	Pacific Telephone
	Johnson Bjornlie & Merritt attys	Pacific Telephone
	Kellers Advertising Typographers	Pacific Telephone
	Kellers Type Studio	Pacific Telephone
	Kerr Ken Group West Inc	Pacific Telephone
	Kim & Lee CPAs	Pacific Telephone
	Kim Sung Chul CPA	Pacific Telephone

FINDINGS

Year	Uses	Source
1976	Kinglet Corp	Pacific Telephone
	Kleinrock Richard A atty	Pacific Telephone
	KOREAN CONSULATE GENERAL	Pacific Telephone
	L K LLOYD & ASSOCIATES	Pacific Telephone
	Lanco Mortgage Co rl est loans	Pacific Telephone
	Lanet Steven J Lanco Mortgage Co rl est loans	Pacific Telephone
	Lang R T cust ops mgr Pacific Telephone	Pacific Telephone
	Lee John & Co	Pacific Telephone
	Lee Soo J CPA	Pacific Telephone
	Lee Tower Answering Service	Pacific Telephone
	Lee Tower Answering Service	Pacific Telephone
	Lee Tower Engineers Ofc	Pacific Telephone
	LEPTER LOUIS CO rl est brkr	Pacific Telephone
	Levin Marvin atty	Pacific Telephone
	Levy David M atty	Pacific Telephone
	Licker David Licker Rothstein & Licker Inc attys	Pacific Telephone
	Licker Rothstein & Licker Inc attys	Pacific Telephone
	Licker Wm M Licker Rothstein & Licker Inc attys	Pacific Telephone
	LLOYD L K & ASSOCIATES	Pacific Telephone
	Mallet M H An Accountancy Corporation	Pacific Telephone
	Marketing Studies Inc	Pacific Telephone
	Mc Kee Ron Group West Inc	Pacific Telephone
	Medi Matic medcl data procsng	Pacific Telephone
	Merritt Floyd I Johnson Bjornlie & Merritt attys	Pacific Telephone
	Mexican American Legal Defense Educational Funds	Pacific Telephone
	Miller Ronald Style Upholstering Co	Pacific Telephone
	Monahan Leo Group West Inc	Pacific Telephone
	Natl Urban League	Pacific Telephone
	NAWAS INTERNATIONAL TRAVEL SERVICE INC	Pacific Telephone
	Neighbors United	Pacific Telephone
	NEW ORIENT EXPRESS INC	Pacific Telephone
	Nitours Nawas International Travel Service Inc	Pacific Telephone
	P S DESIGN	Pacific Telephone
	Ableser Gary D atty	Pacific Telephone

FINDINGS

Year	Uses	Source
1976	ACCOUNTANTS EXCHANGE	Pacific Telephone
	ACCOUNTANTS EXCHANGE AGENCY	Pacific Telephone
	Active Telephone Answering Service	Pacific Telephone
	Adel Nancy atty	Pacific Telephone
	AMERICAN BULLETIN OF INTERNATL TECHNOLOGY TRANSFER	Pacific Telephone
	Bal Ford Inc	Pacific Telephone
	Batchelor & Associates Inc	Pacific Telephone
	Beaudry Robt V atty	Pacific Telephone
	Bell & Shapiro attys	Pacific Telephone
	Boulevard Title Corp	Pacific Telephone
	Boyle Neil Group West Inc	Pacific Telephone
	BROWN TEMPORARY PERSONNEL Main Office	Pacific Telephone
	BROWNS TEMPORARY PERSONNEL Main Office	Pacific Telephone
	Bunmeido USA	Pacific Telephone
	Burriel & Associates Bookkeeping Service	Pacific Telephone
	Byford Inc	Pacific Telephone
	Call Lynn S DDS	Pacific Telephone
	Cancer Research Institute	Pacific Telephone
	Carloni August G atty	Pacific Telephone
	Carloni August G atty	Pacific Telephone
	Carpenter Robert H Sullet & Carpenter Inc advg	Pacific Telephone
	CHEMICAL ENGINEERS TERMITE CONTROL INC	Pacific Telephone
	Consulate General Of Spain	Pacific Telephone
	Costa Rica	Pacific Telephone
	Korea	Pacific Telephone
	Costa Rica	Pacific Telephone
	Spain	Pacific Telephone
	Darren Inc	Pacific Telephone
	Decor Advertisers	Pacific Telephone
	Dental Foundation of Calif	Pacific Telephone
	Development Corp For Israel	Pacific Telephone
	Paragrin Inc	Pacific Telephone
	Parker Wilmer E dntst	Pacific Telephone
	Pellegrino D F atty	Pacific Telephone
	Pereira Arthur L AIA archt	Pacific Telephone

FINDINGS

Year	Uses	Source
1976	PETERS GRIFFIN WOODWARD INC	Pacific Telephone
	Phelps Pat	Pacific Telephone
	Plotnik Leon A atty	Pacific Telephone
	Plowe Elliott	Pacific Telephone
	Plymouth Electric Service	Pacific Telephone
	Poulson Tony	Pacific Telephone
	RAYMOND LEE ORGANIZATION OF CALIFORNIA invention dvlprs	Pacific Telephone
	Rich Eskimo Press	Pacific Telephone
	Rolex Service Center	Pacific Telephone
	Rothstein Jas A Licker Rothstein & Licker inc attys	Pacific Telephone
	Roxford Inc	Pacific Telephone
	SSM International Designs Inc	Pacific Telephone
	SSM Productions	Pacific Telephone
	Sabih David S atty	Pacific Telephone
	Surety Dept	Pacific Telephone
	Sauter Ron Group West Inc	Pacific Telephone
	Scholl & Co Advertising	Pacific Telephone
	Segal John M atty	Pacific Telephone
	Shapiro Andrew L atty	Pacific Telephone
	Shapiro Haskell J atty	Pacific Telephone
	Shapiro Jerry atty	Pacific Telephone
	Silk Nathan atty	Pacific Telephone
	Sirota Fred atty	Pacific Telephone
	Smith Bob Illustrations	Pacific Telephone
	Soroptimist Club Of The Miracle Mile	Pacific Telephone
	Spanish Consulate	Pacific Telephone
	Spies G mgr Pacific Telephone	Pacific Telephone
	Style Upholstering Co	Pacific Telephone
	SULLET & CARPENTER INC advg	Pacific Telephone
	Sullet Kenneth Sullet & Carpenter Inc advg	Pacific Telephone
	TELE RESEARCH INC	Pacific Telephone
	Tillman Jonathan atty	Pacific Telephone
	Tillman Jonathan atty	Pacific Telephone
	Townley Corp	Pacific Telephone
	Traumueller R F Mrs cust ops mgr Pacific Telephone	Pacific Telephone
	Turiscar	Pacific Telephone

Year	Uses	Source
1976	Turismo Internacional	Pacific Telephone
	Waggoner Leo R	Pacific Telephone
	We The People Of The United States	Pacific Telephone
	Wicks Ren Group West Inc	Pacific Telephone
	Xanthos George atty	Pacific Telephone

Wilshire Blvd

5455 Wilshire Blvd

Year	Uses	Source
1975	BROWN S TEMPORARY PERSONNEL	Pacific Telephone
	DURACLEAN CARPET & FURNITURE CLEANING SERVICE	Pacific Telephone
	ERWIN WASEY INC ADVG	Pacific Telephone
	GUTTMAN WAITER DNTST	Pacific Telephone
	JIFFY STEAMER CO WESTERN DIV	Pacific Telephone
	CANCER RESEARCH INSTITUTE	Pacific Telephone

WILSHIRE BLVD

5455 WILSHIRE BLVD

Year	Uses	Source
1975	CANCER RESEARCH INSTITUTE	Pacific Telephone
	BROWN S TEMPORARY PERSONNEL	Pacific Telephone
	DURACLEAN CARPET & FURNITURE CLEANING SERVICE	Pacific Telephone
	ERWIN WASEY INC ADVG	Pacific Telephone
	GUTTMAN WAITER DNTST	Pacific Telephone
	JIFFY STEAMER CO WESTERN DIV	Pacific Telephone

Wilshire Blvd

5455 Wilshire Blvd

Year	Uses	Source
1971	ADAMS & CO	Pacific Telephone
	Adams Norman Ph D Business	Pacific Telephone
	Allied Auto Parks	Pacific Telephone
	American Purchasing & Supply Co	Pacific Telephone
	ANALYTIC STUDY GROUP	Pacific Telephone
	Miracle Mile	Pacific Telephone
	ARDEN JANE AGENCY	Pacific Telephone

FINDINGS

Year	Uses	Source
1971	Miracle Mile	Pacific Telephone
	ATLAS AGENCY	Pacific Telephone
	Miracle Mile	Pacific Telephone
	ATLAS EMPLOYMENT AGENCY	Pacific Telephone
	Automated Industries Of America	Pacific Telephone
	Bal Ford Inc	Pacific Telephone
	Bardin Ian atty	Pacific Telephone
	Beaumont Miller & Co	Pacific Telephone
	Beaumont Miller & Co	Pacific Telephone
	Bell Louis I A Professional Corp atty	Pacific Telephone
	Belland Stanton P Monteleone & McCrory attys	Pacific Telephone
	Berger Jack R atty	Pacific Telephone
	Bjornlie Conrad T Johnson Bjornlie & Merritt attys	Pacific Telephone
	Boyle Neil Group West Inc	Pacific Telephone
	Boyle W	Pacific Telephone
	Brown Temporary Personnel Main Office	Pacific Telephone
	Browns Temporary Personnel Main Office	Pacific Telephone
	Bunyan William Lehmann Wolff & Company CP As	Pacific Telephone
	Burgard Leo A atty	Pacific Telephone
	Byford Inc	Pacific Telephone
	C M P R Inc	Pacific Telephone
	California GENL DATA PROCESSING	Pacific Telephone
	California Home Supply Co	Pacific Telephone
	Carloni August G atty	Pacific Telephone
	Cinema Mini Theatres	Pacific Telephone
	Cinema Video International Theatres	Pacific Telephone
	Comm Coord	Pacific Telephone
	COMMONWEALTH OF PUERTO RICO ECONOMIC DEVELOPMENT ADMINISTRATION	Pacific Telephone
	Computer Programming Co	Pacific Telephone
	Computermatics	Pacific Telephone
	Computor Programming International	Pacific Telephone
	CONSULATE GENERLS & CONSULATES	Pacific Telephone
	Korea	Pacific Telephone
	Corporate Placement	Pacific Telephone
	Cramer Nathan & Associates ins brkrs	Pacific Telephone

FINDINGS

Year	Uses	Source
1971	Danieison & Burgard attys	Pacific Telephone
	Danielson Geo E atty	Pacific Telephone
	Darren Inc	Pacific Telephone
	DEASE ROBT & ASSOCIATES	Pacific Telephone
	Delta Automotive	Pacific Telephone
	Deluxe Carpet & Upholstery Cleaning Serv	Pacific Telephone
	Dental Foundation Of California	Pacific Telephone
	Dubois Don Group West Inc	Pacific Telephone
	Duffy Patrick J atty	Pacific Telephone
	Duraclean Carpet & Furniture Cleaning Service	Pacific Telephone
	Duralith Corp	Pacific Telephone
	Dynaccounts Agcy emplymnt agcy	Pacific Telephone
	English Town Corp The	Pacific Telephone
	Englishtown Corp The	Pacific Telephone
	Finn Robert P Shapiro Finn & OLeno attys	Pacific Telephone
	Finn Warren N atty	Pacific Telephone
	Fredericks & Associates	Pacific Telephone
	Galloway Nixon Group West Inc	Pacific Telephone
	Geffner James Monteleone & McCrory attys	Pacific Telephone
	General Ins Co Of America	Pacific Telephone
	George Joseph & Associates ins	Pacific Telephone
	Gray David J atty	Pacific Telephone
	Grossman & Bardin attys	Pacific Telephone
	Grossman Robt J atty	Pacific Telephone
	Group West Inc	Pacific Telephone
	Guttman Walter dntst	Pacific Telephone
	Hale G Robt Monteleone & McCrory attys	Pacific Telephone
	Hammond Roger Group West Inc	Pacific Telephone
	Humphrey Tree Co	Pacific Telephone
	Humphreys Tree Surgery Co	Pacific Telephone
	Import Associates Of America Inc	Pacific Telephone
	JANE ARDEN AGENCY	Pacific Telephone
	Miracle Mile	Pacific Telephone
	Jensen Ward J Incorporated	Pacific Telephone
	JENSSEN WARD J INCORPORATED	Pacific Telephone
	John David Ins Agcy See Mercury Ins Agcy	Pacific Telephone
	Johnson Bjornile & Merritt attys	Pacific Telephone

FINDINGS

Year	Uses	Source
1971	JOSEPH GEORGE & ASSOCIATES INC ins	Pacific Telephone
	Kinglet Corp	Pacific Telephone
	Kleinrock Richard A atty	Pacific Telephone
	Knight & Rodgers pat attys	Pacific Telephone
	KOREAN CONSULATE GENERAL	Pacific Telephone
	Kyzer R M	Pacific Telephone
	L K LLOYD & ASSOCIATES	Pacific Telephone
	Lanco Mortgage Co rl est loans	Pacific Telephone
	Lanet Steven J Lanco Mortgage Co rl est loans	Pacific Telephone
	Leavitt Gerald W atty	Pacific Telephone
	Lee Raymond Organization	Pacific Telephone
	Lee Tower Beaumont Miller & Co Managers	Pacific Telephone
	Engineers Ofc	Pacific Telephone
	Lee Tower Beaumont Miller & Co Managers	Pacific Telephone
	LEE TOWER ANSWERING SERVICE	Pacific Telephone
	LEE TOWER ANSWERING SERVICE	Pacific Telephone
	Lehmann Robert S Lehmann Wolff & Company CPAs	Pacific Telephone
	Lehmann Wolff & Company CPAs	Pacific Telephone
	Leonards Training Programs	Pacific Telephone
	Levin Marvin atty	Pacific Telephone
	Licker David atty	Pacific Telephone
	Lilly Forrest J	Pacific Telephone
	LINE MANAGEMENT	Pacific Telephone
	LLOYD L K & ASSOCIATES	Pacific Telephone
	Look Magazine	Pacific Telephone
	Mallet M H CPA	Pacific Telephone
	Marketing Studies Inc	Pacific Telephone
	Massey Ori S	Pacific Telephone
	Mc Crory Darrell P Monteleone & McCrory attys	Pacific Telephone
	Mc Kee Ron Group West Inc	Pacific Telephone
	Medi Matic medcl data procsng	Pacific Telephone
	MERCURY CASUALTY CO	Pacific Telephone
	General Office	Pacific Telephone
	MERCURY CASUALTY CO	Pacific Telephone
	Claims Dept	Pacific Telephone

FINDINGS

Year	Uses	Source
1971	MERCURY CASUALTY CO	Pacific Telephone
	Underwriting	Pacific Telephone
	Mercury Casualty Co	Pacific Telephone
	Mercury General Corp	Pacific Telephone
	MERCURY INS AGCY	Pacific Telephone
	Merritt Floyd I Johnson Bjornlie & Merritt attys	Pacific Telephone
	Miller Jerry F Beaumont Miller & Co	Pacific Telephone
	Monahan Leo Group West Inc	Pacific Telephone
	Monteleone & McCrory attys	Pacific Telephone
	Morgan B A mgr Pacific Telephone	Pacific Telephone
	Moser James I atty	Pacific Telephone
	NEW ORIENT EXPRESS INC	Pacific Telephone
	Nichamin Charles H Lehmann Wolff & Company CPAs	Pacific Telephone
	Ohara Teiji Group West Inc	Pacific Telephone
	Ohio Natl Life Ins Co investmts	Pacific Telephone
	OLeno Phillip L atty	Pacific Telephone
	Omega Agcy	Pacific Telephone
	Omega Data Services Ltd Western Regional Ofc	Pacific Telephone
	Omega Data Services Ltd Western Regional Ofc	Pacific Telephone
	Administrative Service	Pacific Telephone
	Omega Data Services Ltd Western Regional Ofc	Pacific Telephone
	Scientific Services	Pacific Telephone
	Omega Engineering	Pacific Telephone
	Omnifund Inc	Pacific Telephone
	Orient Express New Inc	Pacific Telephone
	Panda Personnel Agcy	Pacific Telephone
	Paragrin Inc	Pacific Telephone
	Parker Wilmer E dntst	Pacific Telephone
	Pellegrino D F atty	Pacific Telephone
	PETERS GRIFFIN WOODWARD INC	Pacific Telephone
	Plotnik Leon A atty	Pacific Telephone
	Plowe Elliott	Pacific Telephone
	Plymouth Electric Service	Pacific Telephone
	Power J D & Associates	Pacific Telephone
	Puerto Rican Rums	Pacific Telephone

FINDINGS

Year	Uses	Source
1971	PUERTO RICO COMMONWEALTH OF ECNOMIC DEVELOPMENT ADMINISTRATION	Pacific Telephone
	Puerto Rico Government Of	Pacific Telephone
	R And M Clock Co	Pacific Telephone
	Radio Advertising Bureau Inc	Pacific Telephone
	Resnick Harry E atty	Pacific Telephone
	Revlon Hair Color Institute	Pacific Telephone
	Ribakoff Alan P Monteleone & McCrory attys	Pacific Telephone
	Rich Eskimo Press	Pacific Telephone
	Robinson Simon Realtor	Pacific Telephone
	Rodgers V Wayne pat atty	Pacific Telephone
	Roxford Inc	Pacific Telephone
	Ruben Jay Lehmann Wolff & Company CPAs	Pacific Telephone
	Rums Of Puerto Rico	Pacific Telephone
	SALES PERSONNEL AGENCY OF LOS ANGELES INC	Pacific Telephone
	Segal John M atty	Pacific Telephone
	Segal & Zigm Ond CP As	Pacific Telephone
	Semiconductor Devices Ltd	Pacific Telephone
	Shapiro Finn & O Leno attys	Pacific Telephone
	Shapiro Harry atty	Pacific Telephone
	Shapiro Haskell J atty	Pacific Telephone
	Sherman Arthur J Group West Inc	Pacific Telephone
	Silk Nathan atty	Pacific Telephone
	Sirota Fred atty	Pacific Telephone
	Soroptimist Club Of The Miracle Mile	Pacific Telephone
	SYSTEMATICS INTERNATL AGCY	Pacific Telephone
	TRI	Pacific Telephone
	TELE RESEARCH INC	Pacific Telephone
	Terra Investment Co	Pacific Telephone
	Teutsch Champion Kurt Dr Ph D	Pacific Telephone
	Teutsch Joel G	Pacific Telephone
	Tjersland T Ph D	Pacific Telephone
	Travel Marketing & Publishing	Pacific Telephone
	Turner Lees	Pacific Telephone
	Tynan Inc	Pacific Telephone
	Waggoner Leo R	Pacific Telephone

Year	Uses	Source
1971	Wallace W R dlst mgr Pacific Telephone	Pacific Telephone
	Wenger Michael Inc	Pacific Telephone
	Western Petroleum Co oil leases	Pacific Telephone
	Wicks Ren Group West Inc	Pacific Telephone
	Windham Wilmer E Monteleone & McCrory attys	Pacific Telephone
	Wolff Jerry M Lehmann Wolff & Company CPAs	Pacific Telephone
	Wood Jas L Group West Inc	Pacific Telephone
	World Data Centre	Pacific Telephone
	World Placement Agency Womens Divisions Los Angeles Offices	Pacific Telephone
	World Placement Agency Contd Mens Divisions Contd Los Angeles Offices Contd	Pacific Telephone
	Los Angeles Offices	Pacific Telephone
	Data Processing Center	Pacific Telephone
	World Placement Agency Contd Mens Divisions Contd Los Angeles Offices Contd	Pacific Telephone
	World Sales Associates	Pacific Telephone
	World Sales Centre	Pacific Telephone
	Wurst Harold E pat atty	Pacific Telephone
	Wyomissing Corp Paper Division	Pacific Telephone
	Wysocki Chas M Jr Group West Inc	Pacific Telephone
	Xanthos Geo atty	Pacific Telephone
	Yaffe David P Monteleone & McCrory attys	Pacific Telephone
	Ziegler J Eugene dntst	Pacific Telephone
	Zigmond Frederic M CPA	Pacific Telephone

WILSHIRE BLVD

5455 WILSHIRE BLVD

Year	Uses	Source
1971	MERCURY CASUALTY CO	Pacific Telephone
	General Office	Pacific Telephone
	MERCURY CASUALTY CO	Pacific Telephone
	Claims Dept	Pacific Telephone
	MERCURY CASUALTY CO	Pacific Telephone
	Underwriting	Pacific Telephone
	Mercury Casualty Co	Pacific Telephone

FINDINGS

Year	Uses	Source
1971	Mercury General Corp	Pacific Telephone
	MERCURY INS AGCY	Pacific Telephone
	Merritt Floyd I Johnson Bjornlie & Merritt attys	Pacific Telephone
	Miller Jerry F Beaumont Miller & Co	Pacific Telephone
	Monahan Leo Group West Inc	Pacific Telephone
	Monteleone & McCrory attys	Pacific Telephone
	Morgan B A mgr Pacific Telephone	Pacific Telephone
	Moser James I atty	Pacific Telephone
	NEW ORIENT EXPRESS INC	Pacific Telephone
	Nichamin Charles H Lehmann Wolff & Company CPAs	Pacific Telephone
	Ohara Teiji Group West Inc	Pacific Telephone
	Ohio Natl Life Ins Co investmts	Pacific Telephone
	OLeno Phillip L atty	Pacific Telephone
	Omega Agcy	Pacific Telephone
	Omega Data Services Ltd Western Regional Ofc	Pacific Telephone
	Omega Data Services Ltd Western Regional Ofc	Pacific Telephone
	Administrative Service	Pacific Telephone
	Omega Data Services Ltd Western Regional Ofc	Pacific Telephone
	Scientific Services	Pacific Telephone
	Omega Engineering	Pacific Telephone
	Omnifund Inc	Pacific Telephone
	Orient Express New Inc	Pacific Telephone
	Panda Personnel Agcy	Pacific Telephone
	Paragrin Inc	Pacific Telephone
	Parker Wilmer E dntst	Pacific Telephone
	Pellegrino D F atty	Pacific Telephone
	PETERS GRIFFIN WOODWARD INC	Pacific Telephone
	Plotnik Leon A atty	Pacific Telephone
	Plowe Elliott	Pacific Telephone
	Plymouth Electric Service	Pacific Telephone
	Power J D & Associates	Pacific Telephone
	Puerto Rican Rums	Pacific Telephone
	PUERTO RICO COMMONWEALTH OF ECNOMIC DEVELOPMENT ADMINISTRATION	Pacific Telephone
	Puerto Rico Government Of	Pacific Telephone

FINDINGS

Year	Uses	Source
1971	R And M Clock Co	Pacific Telephone
	Radio Advertising Bureau Inc	Pacific Telephone
	Resnick Harry E atty	Pacific Telephone
	Revlon Hair Color Institute	Pacific Telephone
	Ribakoff Alan P Monteleone & McCrory attys	Pacific Telephone
	Rich Eskimo Press	Pacific Telephone
	Robinson Simon Realtor	Pacific Telephone
	Rodgers V Wayne pat atty	Pacific Telephone
	Roxford Inc	Pacific Telephone
	Ruben Jay Lehmann Wolff & Company CPAs	Pacific Telephone
	Rums Of Puerto Rico	Pacific Telephone
	SALES PERSONNEL AGENCY OF LOS ANGELES INC	Pacific Telephone
	Segal John M atty	Pacific Telephone
	Segal & Zigm Ond CP As	Pacific Telephone
	Semiconductor Devices Ltd	Pacific Telephone
	Shapiro Finn & O Leno attys	Pacific Telephone
	Shapiro Harry atty	Pacific Telephone
	Shapiro Haskell J atty	Pacific Telephone
	Sherman Arthur J Group West Inc	Pacific Telephone
	Silk Nathan atty	Pacific Telephone
	Sirota Fred atty	Pacific Telephone
	Soroptimist Club Of The Miracle Mile	Pacific Telephone
	SYSTEMATICS INTERNATL AGCY	Pacific Telephone
	Delta Automotive	Pacific Telephone
	Deluxe Carpet & Upholstery Cleaning Serv	Pacific Telephone
	Dental Foundation Of California	Pacific Telephone
	Dubois Don Group West Inc	Pacific Telephone
	Duffy Patrick J atty	Pacific Telephone
	Duraclean Carpet & Furniture Cleaning Service	Pacific Telephone
	Duralith Corp	Pacific Telephone
	Dynaccounts Agcy emplymnt agcy	Pacific Telephone
	English Town Corp The	Pacific Telephone
	Englishtown Corp The	Pacific Telephone
	Finn Robert P Shapiro Finn & OLeno attys	Pacific Telephone
	Finn Warren N atty	Pacific Telephone
	Fredericks & Associates	Pacific Telephone

FINDINGS

Year	Uses	Source
1971	Galloway Nixon Group West Inc	Pacific Telephone
	Geffner James Monteleone & McCrory attys	Pacific Telephone
	General Ins Co Of America	Pacific Telephone
	George Joseph & Associates ins	Pacific Telephone
	Gray David J atty	Pacific Telephone
	Grossman & Bardin attys	Pacific Telephone
	Grossman Robt J atty	Pacific Telephone
	Group West Inc	Pacific Telephone
	Guttman Walter dntst	Pacific Telephone
	Hale G Robt Monteleone & McCrory attys	Pacific Telephone
	Hammond Roger Group West Inc	Pacific Telephone
	Humphrey Tree Co	Pacific Telephone
	Humphreys Tree Surgery Co	Pacific Telephone
	Import Associates Of America Inc	Pacific Telephone
	JANE ARDEN AGENCY	Pacific Telephone
	Miracle Mile	Pacific Telephone
	Jensen Ward J Incorporated	Pacific Telephone
	JENSSEN WARD J INCORPORATED	Pacific Telephone
	John David Ins Agcy See Mercury Ins Agcy	Pacific Telephone
	Johnson Bjornile & Merritt attys	Pacific Telephone
	JOSEPH GEORGE & ASSOCIATES INC ins	Pacific Telephone
	Kinglet Corp	Pacific Telephone
	Kleinrock Richard A atty	Pacific Telephone
	Knight & Rodgers pat attys	Pacific Telephone
	KOREAN CONSULATE GENERAL	Pacific Telephone
	Kyzer R M	Pacific Telephone
	L K LLOYD & ASSOCIATES	Pacific Telephone
	Lanco Mortgage Co rl est loans	Pacific Telephone
	Lanet Steven J Lanco Mortgage Co rl est loans	Pacific Telephone
	Leavitt Gerald W atty	Pacific Telephone
	Lee Raymond Organization	Pacific Telephone
	Lee Tower Beaumont Miller & Co Managers	Pacific Telephone
	Engineers Ofc	Pacific Telephone
	Lee Tower Beaumont Miller & Co Managers	Pacific Telephone
	LEE TOWER ANSWERING SERVICE	Pacific Telephone

FINDINGS

Year	Uses	Source
1971	LEE TOWER ANSWERING SERVICE	Pacific Telephone
	Lehmann Robert S Lehmann Wolff & Company CPAs	Pacific Telephone
	Lehmann Wolff & Company CPAs	Pacific Telephone
	Leonards Training Programs	Pacific Telephone
	Levin Marvin atty	Pacific Telephone
	Licker David atty	Pacific Telephone
	Lilly Forrest J	Pacific Telephone
	LINE MANAGEMENT	Pacific Telephone
	LLOYD L K & ASSOCIATES	Pacific Telephone
	Look Magazine	Pacific Telephone
	Mallet M H CPA	Pacific Telephone
	Marketing Studies Inc	Pacific Telephone
	Massey Ori S	Pacific Telephone
	Mc Crory Darrell P Monteleone & McCrory attys	Pacific Telephone
	Mc Kee Ron Group West Inc	Pacific Telephone
	Medi Matic medcl data procsng	Pacific Telephone
	TRI	Pacific Telephone
	TELE RESEARCH INC	Pacific Telephone
	Terra Investment Co	Pacific Telephone
	Teutsch Champion Kurt Dr Ph D	Pacific Telephone
	Teutsch Joel G	Pacific Telephone
	Tjersland T Ph D	Pacific Telephone
	Travel Marketing & Publishing	Pacific Telephone
	Turner Lees	Pacific Telephone
	Tynan Inc	Pacific Telephone
	Waggoner Leo R	Pacific Telephone
	Wallace W R dlst mgr Pacific Telephone	Pacific Telephone
	Wenger Michael Inc	Pacific Telephone
	Western Petroleum Co oil leases	Pacific Telephone
	Wicks Ren Group West Inc	Pacific Telephone
	Windham Wilmer E Monteleone & McCrory attys	Pacific Telephone
	Wolff Jerry M Lehmann Wolff & Company CPAs	Pacific Telephone
	Wood Jas L Group West Inc	Pacific Telephone
	World Data Centre	Pacific Telephone
	World Placement Agency Womens Divisions Los Angeles Offices	Pacific Telephone

FINDINGS

Year	Uses	Source
1971	Los Angeles Offices	Pacific Telephone
	World Placement Agency Contd Mens Divisions Contd Los Angeles Offices Contd	Pacific Telephone
	Data Processing Center	Pacific Telephone
	World Placement Agency Contd Mens Divisions Contd Los Angeles Offices Contd	Pacific Telephone
	World Sales Associates	Pacific Telephone
	World Sales Centre	Pacific Telephone
	Wurst Harold E pat atty	Pacific Telephone
	Wyomissing Corp Paper Division	Pacific Telephone
	Wysocki Chas M Jr Group West Inc	Pacific Telephone
	Xanthos Geo atty	Pacific Telephone
	Yaffe David P Monteleone & McCrory attys	Pacific Telephone
	Ziegler J Eugene dntst	Pacific Telephone
	Zigmond Frederic M CPA	Pacific Telephone
	ADAMS & CO	Pacific Telephone
	Adams Norman Ph D Business	Pacific Telephone
	Allied Auto Parks	Pacific Telephone
	American Purchasing & Supply Co	Pacific Telephone
	ANALYTIC STUDY GROUP	Pacific Telephone
	Miracle Mile	Pacific Telephone
	ARDEN JANE AGENCY	Pacific Telephone
	Miracle Mile	Pacific Telephone
	ATLAS AGENCY	Pacific Telephone
	Miracle Mile	Pacific Telephone
	ATLAS EMPLOYMENT AGENCY	Pacific Telephone
	Automated Industries Of America	Pacific Telephone
	Bal Ford Inc	Pacific Telephone
	Bardin Ian atty	Pacific Telephone
	Beaumont Miller & Co	Pacific Telephone
	Beaumont Miller & Co	Pacific Telephone
	Bell Louis I A Professional Corp atty	Pacific Telephone
	Belland Stanton P Monteleone & McCrory attys	Pacific Telephone
	Berger Jack R atty	Pacific Telephone
	Bjornlie Conrad T Johnson Bjornlie & Merritt attys	Pacific Telephone
	Boyle Neil Group West Inc	Pacific Telephone

Year	Uses	Source
1971	Boyle W	Pacific Telephone
	Brown Temporary Personnel Main Office	Pacific Telephone
	Browns Temporary Personnel Main Office	Pacific Telephone
	Bunyan William Lehmann Wolff & Company CP As	Pacific Telephone
	Burgard Leo A atty	Pacific Telephone
	Byford Inc	Pacific Telephone
	C M P R Inc	Pacific Telephone
	California GENL DATA PROCESSING	Pacific Telephone
	California Home Supply Co	Pacific Telephone
	Carloni August G atty	Pacific Telephone
	Cinema Mini Theatres	Pacific Telephone
	Cinema Video International Theatres	Pacific Telephone
	Comm Coord	Pacific Telephone
	COMMONWEALTH OF PUERTO RICO ECONOMIC DEVELOPMENT ADMINISTRATION	Pacific Telephone
	Computer Programming Co	Pacific Telephone
	Computermatics	Pacific Telephone
	Computor Programming International	Pacific Telephone
	CONSULATE GENERLS & CONSULATES	Pacific Telephone
	Korea	Pacific Telephone
	Corporate Placement	Pacific Telephone
	Cramer Nathan & Associates ins brkrs	Pacific Telephone
	Danieison & Burgard attys	Pacific Telephone
	Danielson Geo E atty	Pacific Telephone
	Darren Inc	Pacific Telephone
	DEASE ROBT & ASSOCIATES	Pacific Telephone

Wilshire Blvd

5455 Wilshire Blvd

Year	Uses	Source
1967	A & E Serv Co	Pacific Telephone
	ADAMS & CO	Pacific Telephone
	Adams Norman Ph D	Pacific Telephone
	Business	Pacific Telephone
	Adlen Robt N atty	Pacific Telephone
	ADVERTISING COUNSELORS CO	Pacific Telephone

FINDINGS

Year	Uses	Source
1967	AMERICAN OIL CO	Pacific Telephone
	Regional Ofc	Pacific Telephone
	AMERICAN OIL CO	Pacific Telephone
	Dist Ofc	Pacific Telephone
	Arcata Redwood Co	Pacific Telephone
	Miracle Mile Ofc	Pacific Telephone
	ARDEN JANE AGENCY	Pacific Telephone
	Atlas Agcy	Pacific Telephone
	Atlas Employment Agcy	Pacific Telephone
	Atlas Swimming Pool Maintenance Co	Pacific Telephone
	Audio Visual Marketing Co	Pacific Telephone
	Bal Ford Inc	Pacific Telephone
	Bardin Richard A Fulwider Patton Rieber Lee & Utecht attys	Pacific Telephone
	Barton Jack Group West Inc	Pacific Telephone
	BATTELLE MEMORIAL INSTITUTE	Pacific Telephone
	Beaumont Miller & Co	Pacific Telephone
	Beaumont Miller & Co	Pacific Telephone
	Bell Louis l atty	Pacific Telephone
	Belland Stanton P Monteleone & McCrory attys	Pacific Telephone
	Berger Jack R atty	Pacific Telephone
	BERNHARD LLOYD L K & CO	Pacific Telephone
	Bjornlie Conrad T Johnson Bjornlie & Merritt attys	Pacific Telephone
	Bluestein Freeman & Cohen attys	Pacific Telephone
	Bluestein Wm J atty Bluestein Freeman & Cohen attys	Pacific Telephone
	Bomberger Bruce Group West Inc	Pacific Telephone
	Boyle Nell Group West Inc	Pacific Telephone
	Wilshire Ofc	Pacific Telephone
	BROWN TEMPORARY PERSONNEL	Pacific Telephone
	Brown Wm C Co publshrs	Pacific Telephone
	Wilshire Ofc	Pacific Telephone
	BROWNS TEMPORARY PERSONNEL	Pacific Telephone
	Burgard Leo A atty	Pacific Telephone
	Byford Inc	Pacific Telephone
	CAMLOC FASTENER CORP	Pacific Telephone
	Carloni August G atty	Pacific Telephone
	Cohen Martin atty	Pacific Telephone

Year	Uses	Source
1967	Columbus Development Inc	Pacific Telephone
	COMMONWEALTH OF PUERTO RICO ECONOMIC DEVELOPMENT ADMINISTRATION	Pacific Telephone
	Computer Match	Pacific Telephone
	CONSULATE GENL OF KOREA	Pacific Telephone
	Cowles Communications Inc	Pacific Telephone
	Cramer Nathan & Associates ins brkrs	Pacific Telephone
	CROWN DRAPERY SERVICE INC	Pacific Telephone
	Danielson Geo E atty	Pacific Telephone
	Darren Inc	Pacific Telephone
	Dealers Serv Inc	Pacific Telephone
	DEASE ROBT G & ASSOCIATES	Pacific Telephone
	Defense Metals Intormation Center	Pacific Telephone
	Deluxe Carpet & Upholstery Cleaning Serv	Pacific Telephone
	DEWEY & ALMY CHEMICAL DIV W R GRACE & CO	Pacific Telephone
	Diepenbrock A J Kemnitzer & Diepenbrock geolgsts	Pacific Telephone
	Dillon Lyle Fulwider Patton Rieber Lee & Utecht attys	Pacific Telephone
	Don James Co The bus communctns	Pacific Telephone
	Drucker I Morley Fulwider Patton Rieber Lee & Utecht attys	Pacific Telephone
	Dubois Don Group West Inc	Pacific Telephone
	Duraclean Carpet & Furniture Cleaning Service	Pacific Telephone
	Duralith Corp	Pacific Telephone
	Easton J A Manager Pacific Telephone	Pacific Telephone
	Eimco Corp	Pacific Telephone
	EINSTEIN CLIFFORD J	Pacific Telephone
	El Dorado Tours & Travel	Pacific Telephone
	Englishtown Corp The	Pacific Telephone
	ERWIN WASEY INC advg	Pacific Telephone
	Extra News Radio	Pacific Telephone
	Family Publications Serv Inc	Pacific Telephone
	Finn Warren M atty	Pacific Telephone
	Firmenich & Co	Pacific Telephone
	Flower Media	Pacific Telephone
	Foritano L A Manager Pacific Telephone	Pacific Telephone
	Frank Clinton E Inc advg	Pacific Telephone

FINDINGS

Year	Uses	Source
1967	Freeman Edw S atty Bluestein Freeman & Cohen attys	Pacific Telephone
	Freeman Lee A atty	Pacific Telephone
	Fulwider Patton Rieber Lee & Utecht attys	Pacific Telephone
	Fulwider Robt W Fulwider Patton Rieber Lee & Utecht attys	Pacific Telephone
	Fund Scope Magazine	Pacific Telephone
	Galloway Nixon Group West Inc	Pacific Telephone
	Surety Dept	Pacific Telephone
	General Ins Co of America	Pacific Telephone
	George Joseph & Associates ins	Pacific Telephone
	Gerlach John H	Pacific Telephone
	Geyer Morey Ballard Inc	Pacific Telephone
	Gilbert Nat atty & CPA	Pacific Telephone
	Goff Lehmann Stone & Wolff CPAs	Pacific Telephone
	Goff Stanley N Goff Lehmann Stone & Wolff CPAs	Pacific Telephone
	GRACE W R & CO DEWEY & ALMY CHEMICAL DIVISION	Pacific Telephone
	GRAPHIC ARTS AGCY	Pacific Telephone
	Gray David J atty	Pacific Telephone
	Great Books Discussion Program	Pacific Telephone
	Green Arthur & Co CPA	Pacific Telephone
	Green Arthur & Co CPA	Pacific Telephone
	Gross Earl B ins	Pacific Telephone
	Grossman Robt J atty	Pacific Telephone
	Group West Inc	Pacific Telephone
	Gunter Milton R atty	Pacific Telephone
	Guttman Walter dntst	Pacific Telephone
	Hale G Robt Monteleone & McCrory attys	Pacific Telephone
	Hammond Roger Group West Inc	Pacific Telephone
	Harlan Shoemaker Fund Clinic	Pacific Telephone
	Harvester Enterprises Inc	Pacific Telephone
	Heimbaugh Harold M atty	Pacific Telephone
	Heller Danl B CPA	Pacific Telephone
	Hirsch Gross & Co ins	Pacific Telephone
	Hirsch Warner M ins	Pacific Telephone
	Hollingbery Geo P Co	Pacific Telephone
	Homemakers Library League A Div of Family Publication Serv Inc	Pacific Telephone

FINDINGS

Year	Uses	Source
1967	Housekeepers Unlimited	Pacific Telephone
	Humphrey Tree Co	Pacific Telephone
	Humphreys Tree Surgery Co	Pacific Telephone
	Jacobson Cal whse rep	Pacific Telephone
	James Don Co The bus communctns	Pacific Telephone
	James Irvin pub relatns	Pacific Telephone
	Jamison Development Co	Pacific Telephone
	JANE ARDEN AGENCY Downtown Ofc	Pacific Telephone
	Miracle Mile Ofc	Pacific Telephone
	Jennings Paul Camloc Fastener Corp	Pacific Telephone
	Jensen Ward J Incorporated	Pacific Telephone
	JENSSEN WARD J INCORPORATED	Pacific Telephone
	Jet Dispenser Corp	Pacific Telephone
	JOHN DAVID INS AGCY See Mercury Ins Agcy	Pacific Telephone
	Johnson Bjornlie & Merritt attys	Pacific Telephone
	Johnson Thos T atty	Pacific Telephone
	Jones H Stanley CPA	Pacific Telephone
	Joseph George & Associates	Pacific Telephone
	Joseph George & Associates Inc ins	Pacific Telephone
	JOYCE RIDLAND CO	Pacific Telephone
	Katz Agency Inc The	Pacific Telephone
	Katz Kenneth World Wide Living Inc	Pacific Telephone
	Kemnitzer & Diepenbrock geolgsts	Pacific Telephone
	Kemniezer L E Kemnitzer & Diepenbrock geolgsts	Pacific Telephone
	Kinglet Corp	Pacific Telephone
	Kleinrock Richard A atty	Pacific Telephone
	Knight & Rodgers pat attys	Pacific Telephone
	KOREAN CONSULATE GENL	Pacific Telephone
	Kovelman Gilbert G Fulwider Patton Rieber Lee & Utecht attys	Pacific Telephone
	L K Lloyd Bernhard & Co	Pacific Telephone
	Laine Stewart personnel Agenry	Pacific Telephone
	Lanco Mortgage Co rl est loans	Pacific Telephone
	Lanet Steven J Lanco Mortgage Co rl est loans	Pacific Telephone
	Lee D Everett archt	Pacific Telephone
	Lee John M Fulwider Patton Rieber Lee & Utecht attys	Pacific Telephone

FINDINGS

Year	Uses	Source
1967	Lee Tower Beaumont Miller & Co Managers	Pacific Telephone
	Engnrs Ofc	Pacific Telephone
	Lee Tower Beaumont Miller & Co Managers	Pacific Telephone
	LEE TOWER ANSWERING SERV	Pacific Telephone
	LEE TOWER ANSWERING SERV	Pacific Telephone
	Lee W Douglas archt	Pacific Telephone
	Lehmann Robt S Goff Lehmann Stone & Wolff CPAs	Pacific Telephone
	Licker David atty	Pacific Telephone
	Licker Harry H atty	Pacific Telephone
	Licker Herbert atty	Pacific Telephone
	Licker & Wallace attys	Pacific Telephone
	Life Circulation Co Inc	Pacific Telephone
	Liker Harry H atty	Pacific Telephone
	Lilly Forrest J	Pacific Telephone
	LLOYD L K BERNHARD & CO	Pacific Telephone
	Look Magazine Cowles Communications Inc	Pacific Telephone
	LOS ANGELES CLINIC	Pacific Telephone
	L A Psycho Social Clinic	Pacific Telephone
	Lowey Tom & Associates	Pacific Telephone
	Mack Mack & Co	Pacific Telephone
	MAC MANUS JOHN & ADAMS INC	Pacific Telephone
	Madison Agcy The emplymnt	Pacific Telephone
	Madison Temporary Service	Pacific Telephone
	Madison Temporary Service	Pacific Telephone
	Madison Temporary Service	Pacific Telephone
	Madison Temporary Service	Pacific Telephone
	Mallet M H CPA	Pacific Telephone
	Marketing Sales Associates	Pacific Telephone
	Marketing Studies Inc	Pacific Telephone
	Marriage Council Institute	Pacific Telephone
	Marriage Council of Los Angeles	Pacific Telephone
	McCrory Darrell P Monteleone & McCrory attys	Pacific Telephone
	McLellan J F Falwider Patton Richer Lee & Utecht attys	Pacific Telephone
	Mealey Wm P atty	Pacific Telephone
	Medi Matic medcl data processing	Pacific Telephone

FINDINGS

Year	Uses	Source
1967	MERCURY CASUALTY CO	Pacific Telephone
	MERCURY INS AGGY	Pacific Telephone
	Merritt Floyd I Johnson Bjornlle & Merritt attys	Pacific Telephone
	Miller Jerry B Beaumont Millor & Co	Pacific Telephone
	Monahan Leo Group West Inc	Pacific Telephone
	Monarch Selwyn J atty	Pacific Telephone
	Monarch Selwyn S CPA	Pacific Telephone
	Monteleone & McCrory attys	Pacific Telephone
	Morse Chas F Columbus Development Inc	Pacific Telephone
	Mueller Frederick E Fulwider Patton Richer Lee & Utecht attys	Pacific Telephone
	Mutual Marketing Corp	Pacific Telephone
	Ohara Teiji Group West Inc	Pacific Telephone
	Investment Dept	Pacific Telephone
	OHIO NATL LIFE INS CO Ins Dept	Pacific Telephone
	OLeno Philip L atty	Pacific Telephone
	Omega Agcy	Pacific Telephone
	Omega Engineering	Pacific Telephone
	Omega Engineering & Technical Agcy	Pacific Telephone
	Orient Express New Inc	Pacific Telephone
	Oswald Jas	Pacific Telephone
	OZ COMPANY THE	Pacific Telephone
	Pan Media Associates Inc	Pacific Telephone
	Parker Wilmer E dntst	Pacific Telephone
	Parrish Donald J Monteleone & McCrory attys	Pacific Telephone
	Patterson Earl S atty	Pacific Telephone
	Patton Warren L Fulwider Patton Rieber Lee & Utecht attys	Pacific Telephone
	Paulin Michael World Wide Living Inc	Pacific Telephone
	Pellegrino D F atty	Pacific Telephone
	PETERS GRIFFIN WOODWARD INC	Pacific Telephone
	Philbrook Bill Group West Inc	Pacific Telephone
	Plotnik Leon A atty	Pacific Telephone
	Plowe Elliot	Pacific Telephone
	Plymouth Electric Serv	Pacific Telephone
	Poole Bob Group West Inc	Pacific Telephone
	Process Engnrs Div of Eimco	Pacific Telephone
	Psycho Social Clinic	Pacific Telephone

Year	Uses	Source
1967	Public Relations Programs Inc	Pacific Telephone
	Puerto Rican Rums	Pacific Telephone
	PUERTO RICO COMMONWEALTH OF ECONOMIC DEVELOPMENT ADMINISTRATION	Pacific Telephone
	Putman Robinson Co	Pacific Telephone
	Radio Advertising Bureau Inc	Pacific Telephone
	Revlon Hair Color Institute	Pacific Telephone
	Ribakoff Alan P Monteleone & McCrory attys	Pacific Telephone
	Rieber Wm K Fulwider Patton Rieber Lee & Utecht attys	Pacific Telephone
	Rimmon S & Co	Pacific Telephone
	ROBERT G DEASE & ASSOCIATES	Pacific Telephone
	Rodgers V Wayne pat atty	Pacific Telephone
	Ross H M & Co CPA	Pacific Telephone
	Ross Harold M CPA	Pacific Telephone
	Ross Harold M & Co CPA	Pacific Telephone
	Roxford Inc	Pacific Telephone
	Ruben Jay Goff Lehmann Stone & Wolff CP As	Pacific Telephone
	Rums of Puerto Rico	Pacific Telephone
	Salesmark Inc	Pacific Telephone
	Schaar Edw Associates	Pacific Telephone
	Schandling Irving	Pacific Telephone
	Seal Don	Pacific Telephone
	Seal Don C	Pacific Telephone
	Sederberg Raymond retoucher	Pacific Telephone
	Seftel Martin CPA	Pacific Telephone
	Segal John M atty	Pacific Telephone
	Segal Jos	Pacific Telephone
	Segal Jos & Co CPAs	Pacific Telephone
	Segal & Zigmond CPAs	Pacific Telephone
	Seibold Myron J Pulwider Patton Rieber Lee & Utecht attys	Pacific Telephone
	Selective Ofc Services	Pacific Telephone
	Shapiro Finn & O Leno attys	Pacific Telephone
	Shapiro Harry atty	Pacific Telephone
	Shapiro Haskell J atty	Pacific Telephone
	Silk Nathan atty	Pacific Telephone
	Silver Allen	Pacific Telephone

FINDINGS

Year	Uses	Source
1967	Silverman Einstein advg consltnts	Pacific Telephone
	SILVERMAN HAL	Pacific Telephone
	SNELLING & SNELUING AGCY	Pacific Telephone
	Stanford Consultants	Pacific Telephone
	Stewart Laine Personnel Agency	Pacific Telephone
	Stone Edw Goff Lehmann Stone & Wolff CPAs	Pacific Telephone
	Studio Assn of So California	Pacific Telephone
	Swasher Corp	Pacific Telephone
	TELE RESEARCH INC	Pacific Telephone
	TELEMAX CORP	Pacific Telephone
	Teutsch Champion Kurt Dr Ph D	Pacific Telephone
	Teutsch Joel G	Pacific Telephone
	Thermopatch Corp	Pacific Telephone
	Tinker Jack & Partners Inc	Pacific Telephone
	Townley Corp	Pacific Telephone
	TRAMS WORLD AGCY INC	Pacific Telephone
	Transworld Sales Co	Pacific Telephone
	Treitel Emanuel atty	Pacific Telephone
	Treitel Emanuel CPA	Pacific Telephone
	Turner Leon	Pacific Telephone
	Turner Perry E Fulwider Patton Rieber Lee & Utecht attys	Pacific Telephone
	Tynan Inc	Pacific Telephone
	UNION BUILDERS INC	Pacific Telephone
	Utecht Francis A Fulwider Patton Rieber Lee & Utecht attys	Pacific Telephone
	Waggoner Leo R	Pacific Telephone
	Wallace Wm M atty	Pacific Telephone
	Wells Don L apprsr	Pacific Telephone
	Wenger Michael Inc	Pacific Telephone
	Western Empire Petroleum Co	Pacific Telephone
	White Electronic Development Corp	Pacific Telephone
	Wicks Ren Group West Inc	Pacific Telephone
	Williams Howard D	Pacific Telephone
	Willis & Salter Co	Pacific Telephone
	Windham Wilmer E Monteleone & McCrory attys	Pacific Telephone
	Wolff Jerry M Goff Lehmann Stone & Wolff CPAs	Pacific Telephone

Year	Uses	Source
1967	Woll R Craig atty	Pacific Telephone
	Wood Jas L Group West Inc	Pacific Telephone
	WORLD PLACEMENT AGCY	Pacific Telephone
	World WIde Living Inc	Pacific Telephone
	Wysocki Chas N Jr Group West Inc	Pacific Telephone
	X TRA NEWS RADIO	Pacific Telephone
	Xanthos Geo atty	Pacific Telephone
	Yaffe David P Monteleone & McCrory attys	Pacific Telephone
	Young J B Dist Manager Pacific Telephone	Pacific Telephone
	Ziegler J Eugene dntst	Pacific Telephone
	Zigmond Frederic M CPA	Pacific Telephone
	Allied Auto Parks	Pacific Telephone
	California Genl Data Processing	Pacific Telephone
	NEW ORIENT EXPRESS INC	Pacific Telephone

WILSHIRE BLVD

5455 WILSHIRE BLVD

Year	Uses	Source
1967	Psycho Social Clinic	Pacific Telephone
	Public Relations Programs Inc	Pacific Telephone
	Puerto Rican Rums	Pacific Telephone
	PUERTO RICO COMMONWEALTH OF ECONOMIC DEVELOPMENT ADMINISTRATION	Pacific Telephone
	Putman Robinson Co	Pacific Telephone
	Radio Advertising Bureau Inc	Pacific Telephone
	Revlon Hair Color Institute	Pacific Telephone
	Ribakoff Alan P Monteleone & McCrory attys	Pacific Telephone
	Rieber Wm K Fulwider Patton Rieber Lee & Utecht attys	Pacific Telephone
	Rimmon S & Co	Pacific Telephone
	ROBERT G DEASE & ASSOCIATES	Pacific Telephone
	Rodgers V Wayne pat atty	Pacific Telephone
	Ross H M & Co CPA	Pacific Telephone
	Ross Harold M CPA	Pacific Telephone
	Ross Harold M & Co CPA	Pacific Telephone
	Roxford Inc	Pacific Telephone

FINDINGS

Year	Uses	Source
1967	Ruben Jay Goff Lehmann Stone & Wolff CP As	Pacific Telephone
	Rums of Puerto Rico	Pacific Telephone
	Salesmark Inc	Pacific Telephone
	Schaar Edw Associates	Pacific Telephone
	Schandling Irving	Pacific Telephone
	Seal Don	Pacific Telephone
	Seal Don C	Pacific Telephone
	Sederberg Raymond retoucher	Pacific Telephone
	Seftel Martin CPA	Pacific Telephone
	Segal John M atty	Pacific Telephone
	Segal Jos	Pacific Telephone
	Segal Jos & Co CPAs	Pacific Telephone
	Segal & Zigmond CPAs	Pacific Telephone
	Seibold Myron J Pulwider Patton Rieber Lee & Utecht attys	Pacific Telephone
	Selective Ofc Services	Pacific Telephone
	Shapiro Finn & O Leno attys	Pacific Telephone
	Shapiro Harry atty	Pacific Telephone
	Shapiro Haskell J atty	Pacific Telephone
	Silk Nathan atty	Pacific Telephone
	Silver Allen	Pacific Telephone
	Silverman Einstein advg consltnts	Pacific Telephone
	SILVERMAN HAL	Pacific Telephone
	SNELLING & SNELUING AGCY	Pacific Telephone
	Stanford Consultants	Pacific Telephone
	Stewart Laine Personnel Agency	Pacific Telephone
	Stone Edw Goff Lehmann Stone & Wolff CPAs	Pacific Telephone
	Studio Assn of So California	Pacific Telephone
	Swasher Corp	Pacific Telephone
	TELE RESEARCH INC	Pacific Telephone
	TELEMAX CORP	Pacific Telephone
	Teutsch Champion Kurt Dr Ph D	Pacific Telephone
	Teutsch Joel G	Pacific Telephone
	Thermopatch Corp	Pacific Telephone
	Tinker Jack & Partners Inc	Pacific Telephone
	Townley Corp	Pacific Telephone
	TRAMS WORLD AGCY INC	Pacific Telephone
	Transworld Sales Co	Pacific Telephone

Year	Uses	Source
1967	Treitel Emanuel atty	Pacific Telephone
	Treitel Emanuel CPA	Pacific Telephone
	Turner Leon	Pacific Telephone
	Turner Perry E Fulwider Patton Rieber Lee & Utecht attys	Pacific Telephone
	Tynan Inc	Pacific Telephone
	UNION BUILDERS INC	Pacific Telephone
	Utecht Francis A Fulwider Patton Rieber Lee & Utecht attys	Pacific Telephone
	Waggoner Leo R	Pacific Telephone
	Wallace Wm M atty	Pacific Telephone
	Wells Don L apprsr	Pacific Telephone
	Wenger Michael Inc	Pacific Telephone
	Lehmann Robt S Goff Lehmann Stone & Wolff CPAs	Pacific Telephone
	Licker David atty	Pacific Telephone
	Licker Harry H atty	Pacific Telephone
	Licker Herbert atty	Pacific Telephone
	Licker & Wallace attys	Pacific Telephone
	Life Circulation Co Inc	Pacific Telephone
	Liker Harry H atty	Pacific Telephone
	Lilly Forrest J	Pacific Telephone
	LLOYD L K BERNHARD & CO	Pacific Telephone
	Look Magazine Cowles Communications Inc	Pacific Telephone
	LOS ANGELES CLINIC	Pacific Telephone
	L A Psycho Social Clinic	Pacific Telephone
	Lowey Tom & Associates	Pacific Telephone
	Mack Mack & Co	Pacific Telephone
	MAC MANUS JOHN & ADAMS INC	Pacific Telephone
	Madison Agcy The emplymnt	Pacific Telephone
	Madison Temporary Service	Pacific Telephone
	Madison Temporary Service	Pacific Telephone
	Madison Temporary Service	Pacific Telephone
	Madison Temporary Service	Pacific Telephone
	Mallet M H CPA	Pacific Telephone
	Marketing Sales Associates	Pacific Telephone
	Marketing Studies Inc	Pacific Telephone
	Marriage Council Institute	Pacific Telephone
	Marriage Council of Los Angeles	Pacific Telephone

FINDINGS

Year	Uses	Source
1967	McCrory Darrell P Monteleone & McCrory attys	Pacific Telephone
	McLellan J F Falwider Patton Richer Lee & Utecht attys	Pacific Telephone
	Mealey Wm P atty	Pacific Telephone
	Medi Matic medcl data processing	Pacific Telephone
	MERCURY CASUALTY CO	Pacific Telephone
	MERCURY INS AGGY	Pacific Telephone
	Merritt Floyd I Johnson Bjornlle & Merritt attys	Pacific Telephone
	Miller Jerry B Beaumont Millor & Co	Pacific Telephone
	Monahan Leo Group West Inc	Pacific Telephone
	Monarch Selwyn J atty	Pacific Telephone
	Monarch Selwyn S CPA	Pacific Telephone
	Monteleone & McCrory attys	Pacific Telephone
	Morse Chas F Columbus Development Inc	Pacific Telephone
	Mueller Frederick E Fulwider Patton Richer Lee & Utecht attys	Pacific Telephone
	Mutual Marketing Corp	Pacific Telephone
	Ohara Teiji Group West Inc	Pacific Telephone
	Investment Dept	Pacific Telephone
	OHIO NATL LIFE INS CO Ins Dept	Pacific Telephone
	OLeno Philip L atty	Pacific Telephone
	Omega Agcy	Pacific Telephone
	Omega Engineering	Pacific Telephone
	Omega Engineering & Technical Agcy	Pacific Telephone
	Orient Express New Inc	Pacific Telephone
	Oswald Jas	Pacific Telephone
	OZ COMPANY THE	Pacific Telephone
	Pan Media Associates Inc	Pacific Telephone
	Parker Wilmer E dntst	Pacific Telephone
	Parrish Donald J Monteleone & McCrory attys	Pacific Telephone
	Patterson Earl S atty	Pacific Telephone
	Patton Warren L Fulwider Patton Rieber Lee & Utecht attys	Pacific Telephone
	Paulin Michael World Wide Living Inc	Pacific Telephone
	Pellegrino D F atty	Pacific Telephone
	PETERS GRIFFIN WOODWARD INC	Pacific Telephone
	Philbrook Bill Group West Inc	Pacific Telephone
	Plotnik Leon A atty	Pacific Telephone

Year	Uses	Source
1967	Plowe Elliot	Pacific Telephone
	Plymouth Electric Serv	Pacific Telephone
	Poole Bob Group West Inc	Pacific Telephone
	Process Engnrs Div of Eimco	Pacific Telephone
	Goff Lehmann Stone & Wolff CPAs	Pacific Telephone
	Goff Stanley N Goff Lehmann Stone & Wolff CPAs	Pacific Telephone
	GRACE W R & CO DEWEY & ALMY CHEMICAL DIVISION	Pacific Telephone
	GRAPHIC ARTS AGCY	Pacific Telephone
	Gray David J atty	Pacific Telephone
	Great Books Discussion Program	Pacific Telephone
	Green Arthur & Co CPA	Pacific Telephone
	Green Arthur & Co CPA	Pacific Telephone
	Gross Earl B ins	Pacific Telephone
	Grossman Robt J atty	Pacific Telephone
	Group West Inc	Pacific Telephone
	Gunter Milton R atty	Pacific Telephone
	Guttman Walter dntst	Pacific Telephone
	Hale G Robt Monteleone & McCrory attys	Pacific Telephone
	Hammond Roger Group West Inc	Pacific Telephone
	Harlan Shoemaker Fund Clinic	Pacific Telephone
	Harvester Enterprises Inc	Pacific Telephone
	Heimbaugh Harold M atty	Pacific Telephone
	Heller Danl B CPA	Pacific Telephone
	Hirsch Gross & Co ins	Pacific Telephone
	Hirsch Warner M ins	Pacific Telephone
	Hollingbery Geo P Co	Pacific Telephone
	Homemakers Library League A Div of Family Publication Serv Inc	Pacific Telephone
	Housekeepers Unlimited	Pacific Telephone
	Humphrey Tree Co	Pacific Telephone
	Humphreys Tree Surgery Co	Pacific Telephone
	Jacobson Cal whse rep	Pacific Telephone
	James Don Co The bus communctns	Pacific Telephone
	James Irvin pub relatns	Pacific Telephone
	Jamison Development Co	Pacific Telephone
	Miracle Mile Ofc	Pacific Telephone
	JANE ARDEN AGENCY Downtown Ofc	Pacific Telephone
	Jennings Paul Camloc Fastener Corp	Pacific Telephone

FINDINGS

Year	Uses	Source
1967	Jensen Ward J Incorporated	Pacific Telephone
	JENSSEN WARD J INCORPORATED	Pacific Telephone
	Jet Dispenser Corp	Pacific Telephone
	JOHN DAVID INS AGCY See Mercury Ins Agcy	Pacific Telephone
	Johnson Bjornlie & Merritt attys	Pacific Telephone
	Johnson Thos T atty	Pacific Telephone
	Jones H Stanley CPA	Pacific Telephone
	Joseph George & Associates	Pacific Telephone
	Joseph George & Associates Inc ins	Pacific Telephone
	JOYCE RIDLAND CO	Pacific Telephone
	Katz Agency Inc The	Pacific Telephone
	Katz Kenneth World Wide Living Inc	Pacific Telephone
	Kemnitzer & Diepenbrock geolgsts	Pacific Telephone
	Kemniezer L E Kemnitzer & Diepenbrock geolgsts	Pacific Telephone
	Kinglet Corp	Pacific Telephone
	Kleinrock Richard A atty	Pacific Telephone
	Knight & Rodgers pat attys	Pacific Telephone
	KOREAN CONSULATE GENL	Pacific Telephone
	Kovelman Gilbert G Fulwider Patton Rieber Lee & Utecht attys	Pacific Telephone
	L K Lloyd Bernhard & Co	Pacific Telephone
	Laine Stewart personnel Agenry	Pacific Telephone
	Lanco Mortgage Co rl est loans	Pacific Telephone
	Lanet Steven J Lanco Mortgage Co rl est loans	Pacific Telephone
	Lee D Everett archt	Pacific Telephone
	Lee John M Fulwider Patton Rieber Lee & Utecht attys	Pacific Telephone
	Lee Tower Beaumont Miller & Co Managers	Pacific Telephone
	Engnrs Ofc	Pacific Telephone
	Lee Tower Beaumont Miller & Co Managers	Pacific Telephone
	LEE TOWER ANSWERING SERV	Pacific Telephone
	LEE TOWER ANSWERING SERV	Pacific Telephone
	Lee W Douglas archt	Pacific Telephone
	Belland Stanton P Monteleone & McCrory attys	Pacific Telephone
	Berger Jack R atty	Pacific Telephone

FINDINGS

Year	Uses	Source
1967	BERNHARD LLOYD L K & CO	Pacific Telephone
	Bjornlie Conrad T Johnson Bjornlie & Merritt attys	Pacific Telephone
	Bluestein Freeman & Cohen attys	Pacific Telephone
	Bluestein Wm J atty Bluestein Freeman & Cohen attys	Pacific Telephone
	Bomberger Bruce Group West Inc	Pacific Telephone
	Boyle Nell Group West Inc	Pacific Telephone
	Wilshire Ofc	Pacific Telephone
	BROWN TEMPORARY PERSONNEL	Pacific Telephone
	Brown Wm C Co publshrs	Pacific Telephone
	Wilshire Ofc	Pacific Telephone
	BROWNS TEMPORARY PERSONNEL	Pacific Telephone
	Burgard Leo A atty	Pacific Telephone
	Byford Inc	Pacific Telephone
	CAMLOC FASTENER CORP	Pacific Telephone
	Carloni August G atty	Pacific Telephone
	Cohen Martin atty	Pacific Telephone
	Columbus Development Inc	Pacific Telephone
	COMMONWEALTH OF PUERTO RICO ECONOMIC DEVELOPMENT ADMINISTRATION	Pacific Telephone
	Computer Match	Pacific Telephone
	CONSULATE GENL OF KOREA	Pacific Telephone
	Cowles Communications Inc	Pacific Telephone
	Cramer Nathan & Associates ins brkrs	Pacific Telephone
	CROWN DRAPERY SERVICE INC	Pacific Telephone
	Danielson Geo E atty	Pacific Telephone
	Darren Inc	Pacific Telephone
	Dealers Serv Inc	Pacific Telephone
	DEASE ROBT G & ASSOCIATES	Pacific Telephone
	Defense Metals Intormation Center	Pacific Telephone
	Deluxe Carpet & Upholstery Cleaning Serv	Pacific Telephone
	DEWEY & ALMY CHEMICAL DIV W R GRACE & CO	Pacific Telephone
	Diepenbrock A J Kemnitzer & Diepenbrock geolgsts	Pacific Telephone
	Dillon Lyle Fulwider Patton Rieber Lee & Utecht attys	Pacific Telephone
	Don James Co The bus communctns	Pacific Telephone

Year	Uses	Source
1967	Drucker I Morley Fulwider Patton Rieber Lee & Utecht attys	Pacific Telephone
	Dubois Don Group West Inc	Pacific Telephone
	Duraclean Carpet & Furniture Cleaning Service	Pacific Telephone
	Duralith Corp	Pacific Telephone
	Easton J A Manager Pacific Telephone	Pacific Telephone
	Eimco Corp	Pacific Telephone
	EINSTEIN CLIFFORD J	Pacific Telephone
	El Dorado Tours & Travel	Pacific Telephone
	Englishtown Corp The	Pacific Telephone
	ERWIN WASEY INC advg	Pacific Telephone
	Extra News Radio	Pacific Telephone
	Family Publications Serv Inc	Pacific Telephone
	Finn Warren M atty	Pacific Telephone
	Firmenich & Co	Pacific Telephone
	Flower Media	Pacific Telephone
	Foritano L A Manager Pacific Telephone	Pacific Telephone
	Frank Clinton E Inc advg	Pacific Telephone
	Freeman Edw S atty Bluestein Freeman & Cohen attys	Pacific Telephone
	Freeman Lee A atty	Pacific Telephone
	Fulwider Patton Rieber Lee & Utecht attys	Pacific Telephone
	Fulwider Robt W Fulwider Patton Rieber Lee & Utecht attys	Pacific Telephone
	Fund Scope Magazine	Pacific Telephone
	Galloway Nixon Group West Inc	Pacific Telephone
	Surety Dept	Pacific Telephone
	General Ins Co of America	Pacific Telephone
	George Joseph & Associates ins	Pacific Telephone
	Gerlach John H	Pacific Telephone
	Geyer Morey Ballard Inc	Pacific Telephone
	Gilbert Nat atty & CPA	Pacific Telephone
	A & E Serv Co	Pacific Telephone
	ADAMS & CO	Pacific Telephone
	Adams Norman Ph D	Pacific Telephone
	Business	Pacific Telephone
	Adlen Robt N atty	Pacific Telephone
	ADVERTISING COUNSELORS CO	Pacific Telephone
	AMERICAN OIL CO	Pacific Telephone

FINDINGS

Year	Uses	Source
1967	Regional Ofc	Pacific Telephone
	AMERICAN OIL CO	Pacific Telephone
	Dist Ofc	Pacific Telephone
	Arcata Redwood Co	Pacific Telephone
	Miracle Mile Ofc	Pacific Telephone
	ARDEN JANE AGENCY	Pacific Telephone
	Atlas Agcy	Pacific Telephone
	Atlas Employment Agcy	Pacific Telephone
	Atlas Swimming Pool Maintenance Co	Pacific Telephone
	Audio Visual Marketing Co	Pacific Telephone
	Bal Ford Inc	Pacific Telephone
	Bardin Richard A Fulwider Patton Rieber Lee & Utecht attys	Pacific Telephone
	Barton Jack Group West Inc	Pacific Telephone
	BATTELLE MEMORIAL INSTITUTE	Pacific Telephone
	Beaumont Miller & Co	Pacific Telephone
	Beaumont Miller & Co	Pacific Telephone
	Bell Louis I atty	Pacific Telephone
	Western Empire Petroleum Co	Pacific Telephone
	White Electronic Development Corp	Pacific Telephone
	Wicks Ren Group West Inc	Pacific Telephone
	Williams Howard D	Pacific Telephone
	Willis & Salter Co	Pacific Telephone
	Windham Wilmer E Monteleone & McCrory attys	Pacific Telephone
	Wolff Jerry M Goff Lehmann Stone & Wolff CPAs	Pacific Telephone
	Woll R Craig atty	Pacific Telephone
	Wood Jas L Group West Inc	Pacific Telephone
	WORLD PLACEMENT AGCY	Pacific Telephone
	World WIde Living Inc	Pacific Telephone
	Wysocki Chas N Jr Group West Inc	Pacific Telephone
	X TRA NEWS RADIO	Pacific Telephone
	Xanthos Geo atty	Pacific Telephone
	Yaffe David P Monteleone & McCrory attys	Pacific Telephone
	Young J B Dist Manager Pacific Telephone	Pacific Telephone
	Ziegler J Eugene dntst	Pacific Telephone
	Zigmond Frederic M CPA	Pacific Telephone

Wilshire Blvd

5455 Wilshire Blvd

Year	*Uses*	*Source*
1965	FADEM JERROLD A ATTY	Pacific Telephone
	ATLAS SWIMMING POOL MAINTENANCE CO	Pacific Telephone
	BELLAND STANTON P ATTY	Pacific Telephone
	BROWN TEMPORARY PERSONNEL	Pacific Telephone
	BUTTA MATTHEW C ATTY	Pacific Telephone
	CAMLOC FASTENER CORP	Pacific Telephone
	DURACLEAN CARPET & FURNITURE CLEANING SERVICE	Pacific Telephone
	FUNDSCOPE MAGAZINE	Pacific Telephone
	GOLDMAN HYMAN GOLDMAN & SEGAL ATTYS	Pacific Telephone
	GOLDMAN & SEGAL ATTYS	Pacific Telephone
	GUTTMAN WAITER DNTST	Pacific Telephone
	MC CRORY DARRELL P ATTY	Pacific Telephone
	MEMOREX CORP	Pacific Telephone
	MONTELEONE & MCCRORY ATTYS	Pacific Telephone
	NATL RESERVE LIFE INS CO	Pacific Telephone
	SEGAL JOHN M GOLDMAN & SEGAL ATTYS	Pacific Telephone
	SEGAL JOS CPA	Pacific Telephone
	SEGAL WASSERMAN & ASSOCIATES CPAS	Pacific Telephone
	SHAPIRO HARRY ATTY	Pacific Telephone
	SHAPIRO HASKELL J ATTY	Pacific Telephone
	TRANS-GLOBAL METALS INC	Pacific Telephone
	WASSERMAN S T CPA	Pacific Telephone
	WINDHAM WINMER E ATTY	Pacific Telephone
	YAFFE DAVID P ATTY	Pacific Telephone

WILSHIRE BLVD

5455 WILSHIRE BLVD

Year	*Uses*	*Source*
1965	MEMOREX CORP	Pacific Telephone
	MONTELEONE & MCCRORY ATTYS	Pacific Telephone
	NATL RESERVE LIFE INS CO	Pacific Telephone

Year	Uses	Source
1965	SEGAL JOHN M GOLDMAN & SEGAL ATTYS	Pacific Telephone
	SEGAL JOS CPA	Pacific Telephone
	SEGAL WASSERMAN & ASSOCIATES CPAS	Pacific Telephone
	SHAPIRO HARRY ATTY	Pacific Telephone
	SHAPIRO HASKELL J ATTY	Pacific Telephone
	TRANS-GLOBAL METALS INC	Pacific Telephone
	WASSERMAN S T CPA	Pacific Telephone
	WINDHAM WINMER E ATTY	Pacific Telephone
	YAFFE DAVID P ATTY	Pacific Telephone
	ATLAS SWIMMING POOL MAINTENANCE CO	Pacific Telephone
	BELLAND STANTON P ATTY	Pacific Telephone
	BROWN TEMPORARY PERSONNEL	Pacific Telephone
	BUTTA MATTHEW C ATTY	Pacific Telephone
	CAMLOC FASTENER CORP	Pacific Telephone
	DURACLEAN CARPET & FURNITURE CLEANING SERVICE	Pacific Telephone
	FUNDSCOPE MAGAZINE	Pacific Telephone
	GOLDMAN HYMAN GOLDMAN & SEGAL ATTYS	Pacific Telephone
	GOLDMAN & SEGAL ATTYS	Pacific Telephone
	GUTTMAN WAITER DNTST	Pacific Telephone
	MC CRORY DARRELL P ATTY	Pacific Telephone
	FADEM JERROLD A ATTY	Pacific Telephone

Wilshire Blvd

5455 Wilshire Blvd

Year	Uses	Source
1962	SEGAL JOHN MI SEGAL & STEIN ATTYS	Pacific Telephone
	SEGAL JOS CPA	Pacific Telephone
	WASSERMAN S T CPA	Pacific Telephone
	ATLAS SWIMMING POOL MAINTENANCE CO	Pacific Telephone
	CAMLOC FASTENER CORP	Pacific Telephone
	FOGPL DANI J CPA	Pacific Telephone
	GOLDMAN HYMAN LICKER WALLACE & GOLDMAN ATTYS	Pacific Telephone
	GREEN ARTHUR & CO CPAS	Pacific Telephone

FINDINGS

Year	Uses	Source
1962	LICKER DAVID LICKER WALLACE & GOLDMAN ATTYS	Pacific Telephone
	LICKER HARRY H LICKER WALLACE & GOLDMAN ATTYS	Pacific Telephone
	-ICKER WALLACE & GOLDMAN ATTYS	Pacific Telephone
	LINN ALLEN H DR ORTHDNTST	Pacific Telephone
	SEGAL & STEIN ATTYS	Pacific Telephone
	SEGAL WASSERMAN & ASSOCIATES CPAS	Pacific Telephone
	SHAPIRO HARRY ATTY	Pacific Telephone
	SHAPIRO HASKELL J ATTY	Pacific Telephone
	STEIN NATHANIEL J SEGAL & STEIN ATTYS	Pacific Telephone
	ADAMS & CO	Pacific Telephone
	Africk Allan V CPA	Pacific Telephone
	Allen Russell J Butler E A Associates mngmnt consltnta	Pacific Telephone
	Allied Auto Parks	Pacific Telephone
	AMERICAN OIL CO Dist Ofc	Pacific Telephone
	Regional Ofc	Pacific Telephone
	AMERICAN OIL CO Dist Ofc	Pacific Telephone
	Arcata Redwood Co	Pacific Telephone
	Atlas Swimming Pool Maintenance Co	Pacific Telephone
	AVON COSMETICS City Sales Ofcs Western L A	Pacific Telephone
	Ballin Harmon R atty	Pacific Telephone
	Bankers Natl Life Ins Co	Pacific Telephone
	Bardin Richard A Fulwider Patton Rieber Lee & Utecht attys	Pacific Telephone
	Barton Jack Group West Inc	Pacific Telephone
	Beaumont Miller & Co	Pacific Telephone
	Berger Jack R atty	Pacific Telephone
	Bjornlie Conrad T Johnson & Bjornlie attys	Pacific Telephone
	Boyle Neil Group West Inc	Pacific Telephone
	Brooks Arthur A Jr atty	Pacific Telephone
	BUTLER E A ASSOCIATES mngmnt consltnts	Pacific Telephone
	CAMLOC FASTENER CORP	Pacific Telephone
	Cleveland Petroleum Co	Pacific Telephone
	Commonwealth of Puerto Rico Economic Development Administration of Puerto Rico	Pacific Telephone

FINDINGS

Year	Uses	Source
1962	Cramer Nathan & Associates ins brkrs	Pacific Telephone
	Del E Webb Corp	Pacific Telephone
	Dewey Tom Co Inc	Pacific Telephone
	Diepenbrock A J Kemnitzer & Diepenbrock geolgsts	Pacific Telephone
	Dillon Lyle Fulwidor Patton Rieber Lee & Utecht attys	Pacific Telephone
	Douglas Lee Co	Pacific Telephone
	Drucker I Morley Fulwider Patton Rieber Lee & Uteclit attys	Pacific Telephone
	Dubois Don Group West Inc	Pacific Telephone
	Economic Development Administration of Puerto Rico	Pacific Telephone
	ESTATE FUNDING CORPORATION	Pacific Telephone
	Extra News Radio Stn	Pacific Telephone
	Fadem Jerrold A atty	Pacific Telephone
	Fogel Danl J CPA	Pacific Telephone
	Ford Durban G CPA	Pacific Telephone
	FOREMOST MORTGAGE CO	Pacific Telephone
	FRETWELL & WHITE LTD	Pacific Telephone
	Fulwider Patton Rieber Lee & Utecht attys	Pacific Telephone
	Fulwider Robt W Fulwider Patton Rieber Lee & Utecht attys	Pacific Telephone
	Fund Scope Magazine	Pacific Telephone
	Galloway Nixon Group West Inc	Pacific Telephone
	George Joseph & Associates ins	Pacific Telephone
	Gilbert Nat atty & CPA	Pacific Telephone
	Glen Raven Mills Inc	Pacific Telephone
	Goff Lehmann & Stone CPAs	Pacific Telephone
	Goff Stanley N CPA Goff Lehmann & Stone CP As	Pacific Telephone
	Goldman Hyman Licker Wallace & Goldman attys	Pacific Telephone
	Goldstein Sherwin Kahn & Goldstein attys	Pacific Telephone
	Gray David J atty	Pacific Telephone
	Green Arthur & Co CPAs	Pacific Telephone
	Gross Earl B ins	Pacific Telephone
	Group West Inc	Pacific Telephone
	Gunter Milton R atty	Pacific Telephone
	Guttman Walter dntst	Pacific Telephone
	Hammond Roger Group West Inc	Pacific Telephone

FINDINGS

Year	Uses	Source
1962	Hecht Bernard quality control consltnt	Pacific Telephone
	Heimbaugh Harold M atty	Pacific Telephone
	Hirsch Gross & Co ins	Pacific Telephone
	Hirsch Warner ins	Pacific Telephone
	Holcomb Roy E CPA	Pacific Telephone
	Jeffrey Investment Corp	Pacific Telephone
	Jennings Paul Camloc Fastener Corp	Pacific Telephone
	Jensen Ward J Incorporated	Pacific Telephone
	Jenssen Ward J Incorporated	Pacific Telephone
	Jeu Dock N Fulwider Patton Rieber Lee & Utecht attys	Pacific Telephone
	John David Ins Agcy	Pacific Telephone
	Johnson & Bjornlie attys	Pacific Telephone
	Johnson Palmer Johnson & Bjornlie attys	Pacific Telephone
	Kahn & Goldstein attys	Pacific Telephone
	Kahn Ronald L Kahn Goldstein attys	Pacific Telephone
	Katz Agency Inc The	Pacific Telephone
	Kemnitzer & Dkepenbrock geolgsts	Pacific Telephone
	Kemnitzer L E Kemnitzer & Diepenbrock geolgsts	Pacific Telephone
	Kewaunee Mfg Co	Pacific Telephone
	Kewaunee Technical Furn Co	Pacific Telephone
	Kory Irving L Silverman Kory & Co CPAs	Pacific Telephone
	Kovelman Gilbert G Fulwider Patton Rieber Lee & Utecht attys	Pacific Telephone
	La Brea Construction Co Inc	Pacific Telephone
	Lanco Mortgage Co rl est loans	Pacific Telephone
	Lane Creditors Guide	Pacific Telephone
	Lanet Steven J Lance Mortgage Co rl est loans	Pacific Telephone
	Lee D Everett archt	Pacific Telephone
	Lee John N Fulwider Patton Rieber Lee & Utecht attys	Pacific Telephone
	Lee Tower Beaumont Miller & Co Managers	Pacific Telephone
	LEE TOWER ANSWERING SERV	Pacific Telephone
	LEE TOWER ANSWERING SERV	Pacific Telephone
	Lee W Douglas archt	Pacific Telephone
	Lehmann Robt S CPA Goff Lehmann & S Lone CPAs	Pacific Telephone

FINDINGS

Year	Uses	Source
1962	Licker David Licker Wallace & Goldman attys	Pacific Telephone
	Licker Harry H atty	Pacific Telephone
	Licker Harry H Licker Wallace & Goldman attys	Pacific Telephone
	Licker Wallace & Goldman attys	Pacific Telephone
	Life Circulation Co Inc	Pacific Telephone
	LIFE INS FUNDING CORP	Pacific Telephone
	Lilly Forrest J	Pacific Telephone
	Lilly & Nyhagen	Pacific Telephone
	Linn Allen H Dr orthdptst	Pacific Telephone
	Lowey Tom & Associates	Pacific Telephone
	MAC MANUS JOHN & ADAMS INC	Pacific Telephone
	Mallet M H CPA	Pacific Telephone
	Mathe Lewis L rl est	Pacific Telephone
	Mealey Wm P atty	Pacific Telephone
	Mercury Casualty Co	Pacific Telephone
	Mercury Casualty Co	Pacific Telephone
	Miller Jerry B Beaumont Miller & Co	Pacific Telephone
	Monarch Selwyn J atty	Pacific Telephone
	Monarch & Vetter CPAs	Pacific Telephone
	Mueller Frederick E Fulwider Patton Rieber Lee & Utecht attys	Pacific Telephone
	Mutual Marketing Corp	Pacific Telephone
	Natl Reserve Life Ins Co	Pacific Telephone
	Nordon Corp Ltd	Pacific Telephone
	North Hamilton Campbell Corp	Pacific Telephone
	Nyhagen Donald R	Pacific Telephone
	OHIO NATL LIFE INS CO	Pacific Telephone
	Investment Dent	Pacific Telephone
	OMea Geo D & Associates	Pacific Telephone
	Oswald Jas	Pacific Telephone
	Outdoor Advertising Inc	Pacific Telephone
	PALMER REALTY CO	Pacific Telephone
	Parker Wilmer E dntst	Pacific Telephone
	Patterson Earl S atty	Pacific Telephone
	Patton Warren L Fulwider Patton Rieber Lee & Utecht attys	Pacific Telephone
	Perkins Robt E Jr atty	Pacific Telephone
	PETERS RIFFIN WOODWARD INC	Pacific Telephone

Year	Uses	Source
1962	Plymouth Electric Serv	Pacific Telephone
	Point Loma Sportsfishing Assn	Pacific Telephone
	Poole Bob Group West Inc	Pacific Telephone
	Process Engineers Inc	Pacific Telephone
	Puerto Rican Rums	Pacific Telephone
	Puerto Rico Commonwealth of Economic Development Administration of Puerto Rico	Pacific Telephone
	Industrial Div	Pacific Telephone
	Rums of Puerto Rico Div	Pacific Telephone
	Puerto Rico Commonwealth of Economic Development Administration of Puerto Rico	Pacific Telephone
	Puerto Rico Government of	Pacific Telephone
	Ream Distributing Co	Pacific Telephone
	Richards Lawrence W geolgst	Pacific Telephone
	Rieber Wm K Fulwider Patton Rieber Lee & Utecht attys	Pacific Telephone
	Rosenthal Wm E Palmer Realty Co	Pacific Telephone
	Roskowich Robt B & Co CPA	Pacific Telephone
	Rubens Beverly G atty	Pacific Telephone
	Rums of Puerto Rico	Pacific Telephone
	Schmidt Harvey pub acct	Pacific Telephone
	Segal John M Segal & Stein attys	Pacific Telephone
	Segal Jos	Pacific Telephone
	Segal & Stein attys	Pacific Telephone
	Segal Wasserman & Associates CPAs	Pacific Telephone
	Seibold Myron J Fulwider Patton Rieber Lee & Uteeht attys	Pacific Telephone
	Shapiro Alan W Silverman Kory & Co CPAs	Pacific Telephone
	Shapiro Harry atty Ofc	Pacific Telephone
	Shapiro Haskell J atty Ofc	Pacific Telephone
	Silver Allen	Pacific Telephone
	Silverman Albert B Silverman Kory & Co CPAs	Pacific Telephone
	Silverman Komy & Co CPAs	Pacific Telephone
	Stein Nathaniel J Segal & Stein attys	Pacific Telephone
	Stone Edw CPA Goff Lehmann & Stone CPAs	Pacific Telephone
	Tavris Eugene D atty	Pacific Telephone
	Technical Furn Co	Pacific Telephone

Year	Uses	Source
1962	Teutsch C Kurt Dr	Pacific Telephone
	Teutsch Joel G Dr	Pacific Telephone
	Treitel Emanuel	Pacific Telephone
	Turner Perry B Fulwider Patton Rieber Lee & Utecht attys	Pacific Telephone
	UNITED PURCHASING AGCY	Pacific Telephone
	Utecht Francis A Fulwider Patton Richer Lee & Utecht attys	Pacific Telephone
	Vetter Earl CPA	Pacific Telephone
	WAGNER CHAS ENTERPRISES	Pacific Telephone
	Wasserman S T	Pacific Telephone
	Webb Del E Corporation	Pacific Telephone
	Wells Don L apprsr	Pacific Telephone
	Wicks Ren Group West Inc	Pacific Telephone
	Woods Jas L Group West Inc	Pacific Telephone
	Workman Girls Div Workman Serv Inc	Pacific Telephone
	Workman Serv Inc bus serv	Pacific Telephone
	Wysocki Chas M Jr Group West Inc	Pacific Telephone
	X TRA News Radio Stn	Pacific Telephone
	Zager Raymond Lee atty	Pacific Telephone
	Zakon Robt W atty	Pacific Telephone
	Ziegler J Eugene dntst	Pacific Telephone

WILSHIRE BLVD

5455 WILSHIRE BLVD

Year	Uses	Source
1962	ATLAS SWIMMING POOL MAINTENANCE CO	Pacific Telephone
	CAMLOC FASTENER CORP	Pacific Telephone
	FOGPL DANI J CPA	Pacific Telephone
	GOLDMAN HYMAN LICKER WALLACE & GOLDMAN ATTYS	Pacific Telephone
	GREEN ARTHUR & CO CPAS	Pacific Telephone
	LICKER DAVID LICKER WALLACE & GOLDMAN ATTYS	Pacific Telephone
	LICKER HARRY H LICKER WALLACE & GOLDMAN ATTYS	Pacific Telephone
	-ICKER WALLACE & GOLDMAN ATTYS	Pacific Telephone
	LINN ALLEN H DR ORTHDNTST	Pacific Telephone
	SEGAL & STEIN ATTYS	Pacific Telephone

Year	Uses	Source
1962	SEGAL WASSERMAN & ASSOCIATES CPAS	Pacific Telephone
	SHAPIRO HARRY ATTY	Pacific Telephone
	SHAPIRO HASKELL J ATTY	Pacific Telephone
	STEIN NATHANIEL J SEGAL & STEIN ATTYS	Pacific Telephone
	WALLACE WM NI LICKER WALLACE & GOLDMANATTVS	Pacific Telephone

Wilshire Blvd

5455 Wilshire Blvd

Year	Uses	Source
1962	WALLACE WM NI LICKER WALLACE & GOLDMANATTVS	Pacific Telephone
	WASH AIRE HYGIENIC TOLET SEAT	Pacific Telephone

WILSHIRE BLVD

5455 WILSHIRE BLVD

Year	Uses	Source
1962	SEGAL JOS CPA	Pacific Telephone
	WASSERMAN S T CPA	Pacific Telephone
	SEGAL JOHN MI SEGAL & STEIN ATTYS	Pacific Telephone
	ADAMS & CO	Pacific Telephone
	Africk Allan V CPA	Pacific Telephone
	Allen Russell J Butler E A Associates mngmnt consltnta	Pacific Telephone
	Allied Auto Parks	Pacific Telephone
	AMERICAN OIL CO Dist Ofc	Pacific Telephone
	Regional Ofc	Pacific Telephone
	AMERICAN OIL CO Dist Ofc	Pacific Telephone
	Arcata Redwood Co	Pacific Telephone
	Atlas Swimming Pool Maintenance Co	Pacific Telephone
	AVON COSMETICS City Sales Ofcs Western L A	Pacific Telephone
	Ballin Harmon R atty	Pacific Telephone
	Kewaunee Mfg Co	Pacific Telephone
	Kewaunee Technical Furn Co	Pacific Telephone
	Kory Irving L Silverman Kory & Co CPAs	Pacific Telephone

FINDINGS

Year	Uses	Source
1962	Kovelman Gilbert G Fulwider Patton Rieber Lee & Utecht attys	Pacific Telephone
	La Brea Construction Co Inc	Pacific Telephone
	Lanco Mortgage Co rl est loans	Pacific Telephone
	Lane Creditors Guide	Pacific Telephone
	Lanet Steven J Lance Mortgage Co rl est loans	Pacific Telephone
	Lee D Everett archt	Pacific Telephone
	Lee John N Fulwider Patton Rieber Lee & Utecht attys	Pacific Telephone
	Lee Tower Beaumont Miller & Co Managers	Pacific Telephone
	LEE TOWER ANSWERING SERV	Pacific Telephone
	LEE TOWER ANSWERING SERV	Pacific Telephone
	Lee W Douglas archt	Pacific Telephone
	Lehmann Robt S CPA Goff Lehmann & S Lone CPAs	Pacific Telephone
	Licker David Licker Wallace & Goldman attys	Pacific Telephone
	Licker Harry H atty	Pacific Telephone
	Licker Harry H Licker Wallace & Goldman attys	Pacific Telephone
	Licker Wallace & Goldman attys	Pacific Telephone
	Life Circulation Co Inc	Pacific Telephone
	LIFE INS FUNDING CORP	Pacific Telephone
	Lilly Forrest J	Pacific Telephone
	Lilly & Nyhagen	Pacific Telephone
	Linn Allen H Dr orthdptst	Pacific Telephone
	Lowey Tom & Associates	Pacific Telephone
	MAC MANUS JOHN & ADAMS INC	Pacific Telephone
	Mallet M H CPA	Pacific Telephone
	Mathe Lewis L rl est	Pacific Telephone
	Mealey Wm P atty	Pacific Telephone
	Mercury Casualty Co	Pacific Telephone
	Mercury Casualty Co	Pacific Telephone
	Miller Jerry B Beaumont Miller & Co	Pacific Telephone
	Monarch Selwyn J atty	Pacific Telephone
	Monarch & Vetter CPAs	Pacific Telephone
	Mueller Frederick E Fulwider Patton Rieber Lee & Utecht attys	Pacific Telephone
	Mutual Marketing Corp	Pacific Telephone

FINDINGS

Year	Uses	Source
1962	Natl Reserve Life Ins Co	Pacific Telephone
	Nordon Corp Ltd	Pacific Telephone
	North Hamilton Campbell Corp	Pacific Telephone
	Nyhagen Donald R	Pacific Telephone
	OHIO NATL LIFE INS CO	Pacific Telephone
	Investment Dent	Pacific Telephone
	OMea Geo D & Associates	Pacific Telephone
	Oswald Jas	Pacific Telephone
	Outdoor Advertising Inc	Pacific Telephone
	PALMER REALTY CO	Pacific Telephone
	Parker Wilmer E dntst	Pacific Telephone
	Patterson Earl S atty	Pacific Telephone
	Patton Warren L Fulwider Patton Rieber Lee & Utecht attys	Pacific Telephone
	Perkins Robt E Jr atty	Pacific Telephone
	PETERS RIFFIN WOODWARD INC	Pacific Telephone
	Plymouth Electric Serv	Pacific Telephone
	Point Loma Sportsfishing Assn	Pacific Telephone
	Poole Bob Group West Inc	Pacific Telephone
	Process Engineers Inc	Pacific Telephone
	Puerto Rican Rums	Pacific Telephone
	Puerto Rico Commonwealth of Economic Development Administration of Puerto Rico	Pacific Telephone
	Industrial Div	Pacific Telephone
	Rums of Puerto Rico Div	Pacific Telephone
	Puerto Rico Commonwealth of Economic Development Administration of Puerto Rico	Pacific Telephone
	Puerto Rico Government of	Pacific Telephone
	Ream Distributing Co	Pacific Telephone
	Richards Lawrence W geolgst	Pacific Telephone
	Rieber Wm K Fulwider Patton Rieber Lee & Utecht attys	Pacific Telephone
	Bankers Natl Life Ins Co	Pacific Telephone
	Bardin Richard A Fulwider Patton Rieber Lee & Utecht attys	Pacific Telephone
	Barton Jack Group West Inc	Pacific Telephone
	Beaumont Miller & Co	Pacific Telephone
	Berger Jack R atty	Pacific Telephone
	Bjornlie Conrad T Johnson & Bjornlie attys	Pacific Telephone

FINDINGS

Year	Uses	Source
1962	Boyle Neil Group West Inc	Pacific Telephone
	Brooks Arthur A Jr atty	Pacific Telephone
	BUTLER E A ASSOCIATES mngmnt consltnts	Pacific Telephone
	CAMLOC FASTENER CORP	Pacific Telephone
	Cleveland Petroleum Co	Pacific Telephone
	Commonwealth of Puerto Rico Economic Development Administration of Puerto Rico	Pacific Telephone
	Cramer Nathan & Associates ins brkrs	Pacific Telephone
	Del E Webb Corp	Pacific Telephone
	Dewey Tom Co Inc	Pacific Telephone
	Diepenbrock A J Kemnitzer & Diepenbrock geolgsts	Pacific Telephone
	Dillon Lyle Fulwidor Patton Rieber Lee & Utecht attys	Pacific Telephone
	Douglas Lee Co	Pacific Telephone
	Drucker I Morley Fulwider Patton Rieber Lee & Uteclit attys	Pacific Telephone
	Dubois Don Group West Inc	Pacific Telephone
	Economic Development Administration of Puerto Rico	Pacific Telephone
	ESTATE FUNDING CORPORATION	Pacific Telephone
	Extra News Radio Stn	Pacific Telephone
	Fadem Jerrold A atty	Pacific Telephone
	Fogel Danl J CPA	Pacific Telephone
	Ford Durban G CPA	Pacific Telephone
	FOREMOST MORTGAGE CO	Pacific Telephone
	FRETWELL & WHITE LTD	Pacific Telephone
	Fulwider Patton Rieber Lee & Utecht attys	Pacific Telephone
	Fulwider Robt W Fulwider Patton Rieber Lee & Utecht attys	Pacific Telephone
	Fund Scope Magazine	Pacific Telephone
	Galloway Nixon Group West Inc	Pacific Telephone
	George Joseph & Associates ins	Pacific Telephone
	Gilbert Nat atty & CPA	Pacific Telephone
	Glen Raven Mills Inc	Pacific Telephone
	Goff Lehmann & Stone CPAs	Pacific Telephone
	Goff Stanley N CPA Goff Lehmann & Stone CP As	Pacific Telephone
	Goldman Hyman Licker Wallace & Goldman attys	Pacific Telephone

FINDINGS

Year	Uses	Source
1962	Goldstein Sherwin Kahn & Goldstein attys	Pacific Telephone
	Gray David J atty	Pacific Telephone
	Green Arthur & Co CPAs	Pacific Telephone
	Gross Earl B ins	Pacific Telephone
	Group West Inc	Pacific Telephone
	Gunter Milton R atty	Pacific Telephone
	Guttman Walter dntst	Pacific Telephone
	Hammond Roger Group West Inc	Pacific Telephone
	Hecht Bernard quality control consltnt	Pacific Telephone
	Heimbaugh Harold M atty	Pacific Telephone
	Hirsch Gross & Co ins	Pacific Telephone
	Hirsch Warner ins	Pacific Telephone
	Holcomb Roy E CPA	Pacific Telephone
	Jeffrey Investment Corp	Pacific Telephone
	Jennings Paul Camloc Fastener Corp	Pacific Telephone
	Jensen Ward J Incorporated	Pacific Telephone
	Jenssen Ward J Incorporated	Pacific Telephone
	Jeu Dock N Fulwider Patton Rieber Lee & Utecht attys	Pacific Telephone
	John David Ins Agcy	Pacific Telephone
	Johnson & Bjornlie attys	Pacific Telephone
	Johnson Palmer Johnson & Bjornlie attys	Pacific Telephone
	Kahn & Goldstein attys	Pacific Telephone
	Kahn Ronald L Kahn Goldstein attys	Pacific Telephone
	Katz Agency Inc The	Pacific Telephone
	Kemnitzer & Dkepenbrock geolgsts	Pacific Telephone
	Kemnitzer L E Kemnitzer & Diepenbrock geolgsts	Pacific Telephone
	Rosenthal Wm E Palmer Realty Co	Pacific Telephone
	Roskowich Robt B & Co CPA	Pacific Telephone
	Rubens Beverly G atty	Pacific Telephone
	Rums of Puerto Rico	Pacific Telephone
	Schmidt Harvey pub acct	Pacific Telephone
	Segal John M Segal & Stein attys	Pacific Telephone
	Segal Jos	Pacific Telephone
	Segal & Stein attys	Pacific Telephone
	Segal Wasserman & Associates CPAs	Pacific Telephone
	Seibold Myron J Fulwider Patton Rieber Lee & Uteeht attys	Pacific Telephone

FINDINGS

Year	Uses	Source
1962	Shapiro Alan W Silverman Kory & Co CPAs	Pacific Telephone
	Shapiro Harry atty Ofc	Pacific Telephone
	Shapiro Haskell J atty Ofc	Pacific Telephone
	Silver Allen	Pacific Telephone
	Silverman Albert B Silverman Kory & Co CPAs	Pacific Telephone
	Silverman Komy & Co CPAs	Pacific Telephone
	Stein Nathaniel J Segal & Stein attys	Pacific Telephone
	Stone Edw CPA Goff Lehmann & Stone CPAs	Pacific Telephone
	Tavris Eugene D atty	Pacific Telephone
	Technical Furn Co	Pacific Telephone
	Teutsch C Kurt Dr	Pacific Telephone
	Teutsch Joel G Dr	Pacific Telephone
	Treitel Emanuel	Pacific Telephone
	Turner Perry B Fulwider Patton Rieber Lee & Utecht attys	Pacific Telephone
	UNITED PURCHASING AGCY	Pacific Telephone
	Utecht Francis A Fulwider Patton Richer Lee & Utecht attys	Pacific Telephone
	Vetter Earl CPA	Pacific Telephone
	WAGNER CHAS ENTERPRISES	Pacific Telephone
	Wasserman S T	Pacific Telephone
	Webb Del E Corporation	Pacific Telephone
	Wells Don L apprsr	Pacific Telephone
	Wicks Ren Group West Inc	Pacific Telephone
	Woods Jas L Group West Inc	Pacific Telephone
	Workman Girls Div Workman Serv Inc	Pacific Telephone
	Workman Serv Inc bus serv	Pacific Telephone
	Wysocki Chas M Jr Group West Inc	Pacific Telephone
	X TRA News Radio Stn	Pacific Telephone
	Zager Raymond Lee atty	Pacific Telephone
	Zakon Robt W atty	Pacific Telephone
	Ziegler J Eugene dntst	Pacific Telephone

5456 WILSHIRE BLVD

Year	Uses	Source
1942	Zekaria Albt womens furnsg	Los Angeles Directory Co.

FINDINGS

5457 WILSHIRE BLVD

Year	Uses	Source
2000	XXXX	Haines & Company
1986	WILSHIRE GARDEN	Pacific Bell
1981	PPIKS RESTAURANT	Pacific Telephone
1976	Ppiks Restaurant	Pacific Telephone
1967	Miracle Coffee Shop & Restaurant	Pacific Telephone

5458 WILSHIRE BLVD

Year	Uses	Source
2006	SERVICES	Haines Company, Inc.
	PLACEMENT	Haines Company, Inc.
	SPORTS	Haines Company, Inc.
	EXCLUSIVES	Haines Company, Inc.
	INTERNET	Haines Company, Inc.
2000	BARRY STEINBERG FINE ART	Haines & Company
	SPORTS PLACEMENT SERVICES	Haines & Company
1991	Safran Nathan L travl	Pacific Bell
	Las Vegas Reservation Center	Pacific Bell
	Airport Cadillac Limousine Service 5536060	Pacific Bell
	Airport Cadillac Limousine Service WESTLOS ANGELES	Pacific Bell
	Ai ROMARTRAVELCORPORATION	Pacific Bell
	Accent On Travel Inc Airomar Travel Corporation	Pacific Bell
	SUPER TRAVEL	Pacific Bell
	Super Travel	Pacific Bell
	Safran Thos WESTWOOD	Pacific Bell
	ACCENT ON TRAVEL INC AIROMAR TRAVEL CORPORATION	Pacific Bell
	AIROMARTRAVELCORPORATION	Pacific Bell
	LAS VEGAS RESERVATION CENTER	Pacific Bell
	SAFRAN NATHAN L TRAVL	Pacific Bell
1990	ACCENT ON TRAVEL INC AIROMAR TRAVEL CORPORATION	Pacific Bell
	AIROMAR TRAVEL CORPORATION	Pacific Bell
	BERRIN TRAVEL	Pacific Bell
	INTER-TOURS CORP	Pacific Bell
	LAS VEGAS RESERVATION CENTER	Pacific Bell
	SAFRAN NATHAN L TRAVL	Pacific Bell

Year	Uses	Source
1990	SEAMAN TRAVEL SERVICE	Pacific Bell
	SUPER TRAVEL	Pacific Bell
1986	SHOE BAZAAR	Pacific Bell
1981	SHOE BAZAAR	Pacific Telephone
1976	Shoe Bazaar	Pacific Telephone
1971	Innes Shoes Co	Pacific Telephone
1951	Wilshr Gayles sportswr retl	Pacific Telephone & Telegraph Co.
	Wilshr Wittenberg B H Gayles sportswr retl	Pacific Telephone & Telegraph Co.

5459 WILSHIRE BLVD

Year	Uses	Source
1981	CHAMPION N REAL ESTATE	Pacific Telephone
	EXECUTIVE VALET	Pacific Telephone
1976	Sir Speedy Instant Printing Centers	Pacific Telephone
1967	SMITH OFFICE SUPPLY	Pacific Telephone
	Smith Stationers	Pacific Telephone
1951	Wilshr Marvel Shoes	Pacific Telephone & Telegraph Co.
	Wilshr Rapport Ben S shoes	Pacific Telephone & Telegraph Co.
1942	ROSENTHAL Arth G Victoria shoes	Los Angeles Directory Co.

5460 WILSHIRE BLVD

Year	Uses	Source
1967	Scandal Room	Pacific Telephone
	BEL PAESE RESTAURANT	Pacific Telephone
	Lexington Management Corp	Pacific Telephone
1962	Bel Paese restrnt	Pacific Telephone
	Bel Paese restrnt	Pacific Telephone
	Wilshire Lounge	Pacific Telephone
1951	Wilshr Woolworth F W Co 5 10 & 15c Stores	Pacific Telephone & Telegraph Co.
1942	Woolworth Co F W notions	Los Angeles Directory Co.

5462 WILSHIRE BLVD

Year	Uses	Source
1937	Woolworth F W Co notions	Los Angeles Directory Co.

5463 WILSHIRE BLVD

Year	Uses	Source
1951	Wilshr Wilshire Delicatessen Inc	Pacific Telephone & Telegraph Co.

FINDINGS

5464 WILSHIRE BLVD

Year	Uses	Source
2006	TITANIUMWIRLESS	Haines Company, Inc.
2000	DIGICELL INTERNATIONAL	Haines & Company
	WIRELESS OUT LET THE	Haines & Company
1991	AALCO SIGN & GRAPHICS	Pacific Bell
	AALCO SIGN & GRAPHICS	Pacific Bell
1990	AALCO SIGNS & GRAPHICS	Pacific Bell
	AALCO SIGNS & GRAPHICS	Pacific Bell
	ALCO SIGNS & GRAPHICS	Pacific Bell
	AALCO SIGN & GRAPHICS	Pacific Bell
	ALCO SIGN & GRAPHICS	Pacific Bell
	ALCO SIGNS & GRAPHICS	Pacific Bell
1986	GOLDEN BEAR HOME & SPORT CENTERS	Pacific Bell
1976	Disco Drug & Pharmacy	Pacific Telephone
1971	Disco Drug & Pharmacy	Pacific Telephone
1967	Blue Chip Stamp Co Redemption Center	Pacific Telephone
1962	Blue Chip Stamp Co Redemption Center	Pacific Telephone

5465 WILSHIRE BLVD

Year	Uses	Source
1967	Lee Jake	Pacific Telephone
1951	Wilshr Bl Belden Harry H	Pacific Telephone & Telegraph Co.
1937	BOWEN Arth R Alice restr	Los Angeles Directory Co.

5466 WILSHIRE BLVD

Year	Uses	Source
2006	FINANCIAL	Haines Company, Inc.
	QUIZNOS SUBS	Haines Company, Inc.
	SAUNDERS	Haines Company, Inc.
2000	GIKINI GINA	Haines & Company
1991	AMERICANNUTRTIONCLINIC	Pacific Bell
	AMERICAN WEIGHT CONTROL CLINIC	Pacific Bell
	CALIF REHABILITATION MEDICAL CINNIC	Pacific Bell
	UY R MD	Pacific Bell
	UYYLENBEL R MD	Pacific Bell
	Acu Amerlca Acupuncture	Pacific Bell
	Acupuncture Center Of L A & Beverly Hills	Pacific Bell
	American Nutrtion Clinic	Pacific Bell

Year	Uses	Source
1991	American Weight Control Clinic	Pacific Bell
	Calif Rehabilitation Medical Cinnic	Pacific Bell
	California Relay Service	Pacific Bell
	No Chage To Cafig Party	Pacific Bell
	No Charge To Csg Party	Pacific Bell
	Uy R MD	Pacific Bell
	Uy Yien Bel R MD	Pacific Bell
	ACU-AMERLCA ACUPUNCTURE	Pacific Bell
	ACUPUNCTURE CENTER OF L A & BEVERLY HILLS	Pacific Bell
1990	ACU-CENTER OF BEVERLY HILLS & L A	Pacific Bell
	ACUPUNCTURE CENTER-BEVERLY HILLS & L A	Pacific Bell
	AMERICAN NUTRITION CLINIC	Pacific Bell
	CALIFORNIA REHABILITATION MEDICAL CLINIC	Pacific Bell
	UY R MD	Pacific Bell
1986	CHRONIS SALON	Pacific Bell
1985	I CHRONIS SALON	Pacific Bell
1981	CHRONIS SALON	Pacific Telephone
1980	Chronis Salon	Pacific Telephone
1976	Chronis Salon	Pacific Telephone
1975	CHRONIS SALON	Pacific Telephone
1971	CHRONIS SALON	Pacific Telephone
1967	CHRONIS SALON	Pacific Telephone
1965	THRONIS SALON	Pacific Telephone
1962	CHRONIS SALON	Pacific Telephone
	CHRONIS SALON	Pacific Telephone
1951	Wilshr Bl Karps Wilshire mens wear	Pacific Telephone & Telegraph Co.
1937	BURNETT Lawrence E jr art gds	Los Angeles Directory Co.
1933	Ross Alva W Helen real est	Los Angeles Directory Co.
1929	ROSS Alva W Helen H real est h	Los Angeles Directory Co.

5467 WILSHIRE BLVD

Year	Uses	Source
2006	WALGREEN DRUG	Haines Company, Inc.
	STORES	Haines Company, Inc.
2000	ALL ZACHARY INC	Haines & Company
	ZACHARY ALL INC	Haines & Company
1995	Zachary All Inc	Pacific Bell

FINDINGS

Year	Uses	Source
1995	All Zachary Inc	Pacific Bell
	Zachary All Inc	Pacific Bell
	ALL ZACHARY INC	Pacific Bell
	ZACHARY ALL INC	Pacific Bell
	All Zachary Inc	Pacific Bell
	Zachary All Inc	Pacific Bell
1991	Zachary BS 8282993	Pacific Bell
	Zachary All Inc	Pacific Bell
	Zachary All Inc	Pacific Bell
	ZACHARY ALL INC	Pacific Bell
1990	ALL ZACHARY INC	Pacific Bell
	ZACHARY ALL INC	Pacific Bell
1986	ALL ZACHARY INC	Pacific Bell
	ZACHARY ALL INC	Pacific Bell
1985	ZACHARY ALL INC	Pacific Bell
	ZACHARY ALL INC	Pacific Bell
	Zachary All Inc	Pacific Bell
	ALL ZACHARY INC	Pacific Bell
1981	ALL ZACHARY INC	Pacific Telephone
	ZACHARY ALL INC	Pacific Telephone
1980	ZACHARY ALL ING	Pacific Telephone
	ZACHARY ALL INC	Pacific Telephone
	ALL ZACHARY INC	Pacific Telephone
1976	All Zachary Inc	Pacific Telephone
	ZACHARY ALL INC	Pacific Telephone
1975	ALL ZACHARY INC	Pacific Telephone
1971	All Zachary Inc	Pacific Telephone
	Ark Miles W	Pacific Telephone
	ZACHARY ALL INC	Pacific Telephone
1967	All Zachary & Co	Pacific Telephone
	Ark Miles W	Pacific Telephone
	ZACHARY ALL INC	Pacific Telephone
1962	All Zachary & Co	Pacific Telephone
	Zachary All Inc	Pacific Telephone
1942	Lazar John restr	Los Angeles Directory Co.

5468 WILSHIRE BLVD

Year	Uses	Source
2006	NATL Rest AURANT	Haines Company, Inc.

FINDINGS

Year	Uses	Source
2000	PERESTROYKA RESTAURANT 323 U	Haines & Company
1990	RITZA RESTAURANT	Pacific Bell
1986	RITZA RESTRAURANT	Pacific Bell
1981	GOURMET GALLERY	Pacific Telephone
1976	Gourmet Gallery	Pacific Telephone
1971	My Lady Fashions	Pacific Telephone
1967	My Lady Fashions	Pacific Telephone
1962	Sun Beauty Supply	Pacific Telephone
1937	SMITH Eleanor beauty shop	Los Angeles Directory Co.

5471 WILSHIRE BLVD

Year	Uses	Source
1942	Jekylls Inc M W Jekyll pres clo	Los Angeles Directory Co.

5472 WILSHIRE BLVD

Year	Uses	Source
1937	CARLSON Peter A florist	Los Angeles Directory Co.

WILSHRE BLVD

5377 WILSHRE BLVD

Year	Uses	Source
1990	EVERGROW INDUSTRIAL CO IMPRTRS	Pacific Bell

FINDINGS

ADJOINING PROPERTY: ADDRESSES NOT IDENTIFIED IN RESEARCH SOURCE

The following Adjoining Property addresses were researched for this report, and the addresses were not identified in research source.

Address Researched	Address Not Identified in Research Source
5363 Wilshire Blvd	2014, 2010, 2004, 2003, 2001, 1999, 1996, 1995, 1992, 1972, 1970, 1969, 1966, 1964, 1963, 1961, 1960, 1958, 1957, 1956, 1955, 1954, 1952, 1950, 1949, 1948, 1947, 1946, 1945, 1944, 1942, 1940, 1939, 1938, 1937, 1936, 1935, 1934, 1933, 1932, 1931, 1930, 1929, 1928, 1927, 1926, 1925, 1924, 1923, 1921, 1920
5373 WILSHIRE BLVD	2014, 2010, 2004, 2003, 2001, 1999, 1996, 1995, 1992, 1991, 1990, 1986, 1985, 1981, 1980, 1975, 1972, 1971, 1970, 1969, 1967, 1966, 1965, 1964, 1963, 1961, 1960, 1958, 1957, 1956, 1955, 1954, 1952, 1951, 1950, 1949, 1948, 1947, 1946, 1945, 1944, 1940, 1939, 1938, 1936, 1935, 1934, 1933, 1932, 1931, 1930, 1929, 1928, 1927, 1926, 1925, 1924, 1923, 1921, 1920
5374 WILSHIRE BLVD	2014, 2010, 2006, 2004, 2003, 2001, 2000, 1999, 1996, 1995, 1992, 1991, 1990, 1986, 1985, 1981, 1980, 1976, 1975, 1972, 1971, 1970, 1969, 1967, 1966, 1965, 1964, 1963, 1962, 1961, 1960, 1958, 1957, 1956, 1955, 1954, 1952, 1950, 1949, 1948, 1947, 1946, 1945, 1944, 1940, 1939, 1938, 1937, 1936, 1935, 1934, 1933, 1932, 1931, 1930, 1929, 1928, 1927, 1926, 1925, 1924, 1923, 1921, 1920
5375 WILSHIRE BLVD	2014, 2010, 2004, 2003, 2001, 1999, 1996, 1995, 1992, 1991, 1990, 1985, 1980, 1975, 1972, 1970, 1969, 1967, 1966, 1965, 1964, 1963, 1961, 1960, 1958, 1957, 1956, 1955, 1954, 1952, 1950, 1949, 1948, 1947, 1946, 1945, 1944, 1940, 1939, 1938, 1936, 1935, 1934, 1933, 1932, 1931, 1930, 1929, 1928, 1927, 1926, 1925, 1924, 1923, 1921, 1920
5376 WILSHIRE BLVD	2014, 2010, 2004, 2003, 2001, 1999, 1996, 1995, 1992, 1991, 1985, 1980, 1972, 1970, 1969, 1966, 1965, 1964, 1963, 1961, 1960, 1958, 1957, 1956, 1955, 1954, 1952, 1950, 1949, 1948, 1947, 1946, 1945, 1944, 1940, 1939, 1938, 1936, 1935, 1934, 1932, 1931, 1930, 1928, 1927, 1926, 1925, 1924, 1923, 1921, 1920
5377 WILSHIRE BLVD	2014, 2010, 2004, 2003, 2001, 1999, 1996, 1995, 1992, 1991, 1985, 1980, 1975, 1972, 1970, 1969, 1966, 1965, 1964, 1963, 1961, 1960, 1958, 1957, 1956, 1955, 1954, 1952, 1950, 1949, 1948, 1947, 1946, 1945, 1944, 1940, 1939, 1938, 1937, 1936, 1935, 1934, 1933, 1932, 1931, 1930, 1929, 1928, 1927, 1926, 1925, 1924, 1923, 1921, 1920
5377 Wilshire Blvd	2010, 2006, 2004, 2003, 2001, 2000, 1999, 1996, 1995, 1992, 1991, 1990, 1986, 1985, 1981, 1980, 1976, 1975, 1972, 1971, 1970, 1969, 1967, 1966, 1965, 1964, 1963, 1962, 1961, 1960, 1958, 1957, 1956, 1955, 1954, 1952, 1951, 1950, 1949, 1948, 1947, 1946, 1945, 1944, 1942, 1940, 1939, 1938, 1937, 1936, 1935, 1934, 1933, 1932, 1931, 1930, 1929, 1928, 1927, 1926, 1925, 1924, 1923, 1921, 1920
5377 Wilshire Blvd	2010, 2006, 2004, 2003, 2001, 2000, 1999, 1996, 1995, 1992, 1991, 1990, 1986, 1985, 1981, 1980, 1976, 1975, 1972, 1971, 1970, 1969, 1967, 1966, 1965, 1964, 1963, 1962, 1961, 1960, 1958, 1957, 1956, 1955, 1954, 1952, 1951, 1950, 1949, 1948, 1947, 1946, 1945, 1944, 1942, 1940, 1939, 1938, 1937, 1936, 1935, 1934, 1933, 1932, 1931, 1930, 1929, 1928, 1927, 1926, 1925, 1924, 1923, 1921, 1920
5377 WILSHRE BLVD	2014, 2010, 2006, 2004, 2003, 2001, 2000, 1999, 1996, 1995, 1992, 1991, 1986, 1985, 1981, 1980, 1976, 1975, 1972, 1971, 1970, 1969, 1967, 1966, 1965, 1964, 1963, 1962, 1961, 1960, 1958, 1957, 1956, 1955, 1954, 1952, 1951, 1950, 1949, 1948, 1947, 1946, 1945, 1944, 1942, 1940, 1939, 1938, 1937, 1936, 1935, 1934, 1933, 1932, 1931, 1930, 1929, 1928, 1927, 1926, 1925, 1924, 1923, 1921, 1920

FINDINGS

Address Researched	Address Not Identified in Research Source
5379 WILSHIRE BLVD	2014, 2010, 2004, 2003, 2001, 1999, 1996, 1995, 1992, 1991, 1985, 1980, 1975, 1972, 1970, 1969, 1966, 1964, 1963, 1961, 1960, 1958, 1957, 1956, 1955, 1954, 1952, 1950, 1949, 1948, 1947, 1946, 1945, 1944, 1940, 1939, 1938, 1937, 1936, 1935, 1934, 1933, 1932, 1931, 1930, 1929, 1928, 1927, 1926, 1925, 1924, 1923, 1921, 1920
5388 WILSHIRE BLVD	2014, 2010, 2006, 2004, 2003, 2001, 2000, 1999, 1996, 1995, 1992, 1991, 1990, 1986, 1985, 1981, 1980, 1976, 1975, 1972, 1971, 1970, 1969, 1967, 1966, 1965, 1964, 1963, 1962, 1961, 1960, 1958, 1957, 1956, 1955, 1954, 1952, 1951, 1950, 1949, 1948, 1947, 1946, 1945, 1944, 1942, 1940, 1939, 1938, 1936, 1935, 1934, 1933, 1932, 1931, 1930, 1929, 1928, 1927, 1926, 1925, 1924, 1923, 1921, 1920
5400 WILSHIRE BLVD	2014, 2010, 2004, 2003, 2001, 1999, 1996, 1995, 1992, 1991, 1985, 1980, 1975, 1972, 1970, 1969, 1966, 1964, 1963, 1961, 1960, 1958, 1957, 1956, 1955, 1954, 1952, 1950, 1949, 1948, 1947, 1946, 1945, 1944, 1940, 1939, 1938, 1936, 1935, 1934, 1932, 1931, 1930, 1929, 1928, 1927, 1926, 1925, 1924, 1923, 1921, 1920
5400 Wilshire Blvd	2014, 2006, 2004, 2003, 2001, 2000, 1999, 1996, 1995, 1992, 1991, 1990, 1986, 1985, 1981, 1980, 1976, 1975, 1972, 1971, 1970, 1969, 1967, 1966, 1965, 1964, 1963, 1962, 1961, 1960, 1958, 1957, 1956, 1955, 1954, 1952, 1951, 1950, 1949, 1948, 1947, 1946, 1945, 1944, 1942, 1940, 1939, 1938, 1937, 1936, 1935, 1934, 1933, 1932, 1931, 1930, 1929, 1928, 1927, 1926, 1925, 1924, 1923, 1921, 1920
5400 Wilshire Blvd	2014, 2006, 2004, 2003, 2001, 2000, 1999, 1996, 1995, 1992, 1991, 1990, 1986, 1985, 1981, 1980, 1976, 1975, 1972, 1971, 1970, 1969, 1967, 1966, 1965, 1964, 1963, 1962, 1961, 1960, 1958, 1957, 1956, 1955, 1954, 1952, 1951, 1950, 1949, 1948, 1947, 1946, 1945, 1944, 1942, 1940, 1939, 1938, 1937, 1936, 1935, 1934, 1933, 1932, 1931, 1930, 1929, 1928, 1927, 1926, 1925, 1924, 1923, 1921, 1920
5402 WILSHIRE BLVD	2014, 2010, 2006, 2004, 2003, 2001, 2000, 1999, 1996, 1995, 1992, 1991, 1990, 1985, 1981, 1980, 1976, 1975, 1972, 1971, 1970, 1969, 1967, 1966, 1965, 1964, 1963, 1962, 1961, 1960, 1958, 1957, 1956, 1955, 1954, 1952, 1951, 1950, 1949, 1948, 1947, 1946, 1945, 1944, 1942, 1940, 1939, 1938, 1937, 1936, 1935, 1934, 1933, 1932, 1931, 1930, 1929, 1928, 1927, 1926, 1925, 1924, 1923, 1921, 1920
5404 WILSHIRE BLVD	2014, 2010, 2006, 2004, 2003, 2001, 2000, 1999, 1996, 1995, 1992, 1991, 1990, 1986, 1985, 1981, 1980, 1975, 1972, 1970, 1969, 1966, 1965, 1964, 1963, 1961, 1960, 1958, 1957, 1956, 1955, 1954, 1952, 1950, 1949, 1948, 1947, 1946, 1945, 1944, 1940, 1939, 1938, 1936, 1935, 1934, 1933, 1932, 1931, 1930, 1929, 1928, 1927, 1926, 1925, 1924, 1923, 1921, 1920
5404 Wilshire Blvd	2006, 2004, 2003, 2001, 2000, 1999, 1996, 1995, 1992, 1991, 1990, 1986, 1985, 1981, 1980, 1976, 1975, 1972, 1971, 1970, 1969, 1967, 1966, 1965, 1964, 1963, 1962, 1961, 1960, 1958, 1957, 1956, 1955, 1954, 1952, 1951, 1950, 1949, 1948, 1947, 1946, 1945, 1944, 1942, 1940, 1939, 1938, 1937, 1936, 1935, 1934, 1933, 1932, 1931, 1930, 1929, 1928, 1927, 1926, 1925, 1924, 1923, 1921, 1920
5404 Wilshire Blvd	2006, 2004, 2003, 2001, 2000, 1999, 1996, 1995, 1992, 1991, 1990, 1986, 1985, 1981, 1980, 1976, 1975, 1972, 1971, 1970, 1969, 1967, 1966, 1965, 1964, 1963, 1962, 1961, 1960, 1958, 1957, 1956, 1955, 1954, 1952, 1951, 1950, 1949, 1948, 1947, 1946, 1945, 1944, 1942, 1940, 1939, 1938, 1937, 1936, 1935, 1934, 1933, 1932, 1931, 1930, 1929, 1928, 1927, 1926, 1925, 1924, 1923, 1921, 1920
5406 WILSHIRE BLVD	2014, 2010, 2004, 2003, 2001, 1999, 1996, 1995, 1992, 1991, 1985, 1980, 1975, 1972, 1970, 1969, 1966, 1965, 1964, 1963, 1961, 1960, 1958, 1957, 1956, 1955, 1954, 1952, 1950, 1949, 1948, 1947, 1946, 1945, 1944, 1940, 1939, 1938, 1936, 1935, 1934, 1933, 1932, 1931, 1930, 1929, 1928, 1927, 1926, 1925, 1924, 1923, 1921, 1920
5406 Wilshire Blvd	2006, 2004, 2003, 2001, 2000, 1999, 1996, 1995, 1992, 1991, 1990, 1986, 1985, 1981, 1980, 1976, 1975, 1972, 1971, 1970, 1969, 1967, 1966, 1965, 1964, 1963, 1962, 1961, 1960, 1958, 1957, 1956, 1955, 1954, 1952, 1951, 1950, 1949, 1948, 1947, 1946, 1945, 1944, 1942, 1940, 1939, 1938, 1937, 1936, 1935, 1934, 1933, 1932, 1931, 1930, 1929, 1928, 1927, 1926, 1925, 1924, 1923, 1921, 1920

FINDINGS

Address Researched	Address Not Identified in Research Source
5409 W WILSHIRE BLVD	2014, 2010, 2006, 2004, 2003, 2001, 2000, 1999, 1996, 1995, 1992, 1991, 1990, 1986, 1985, 1980, 1976, 1975, 1972, 1971, 1970, 1969, 1967, 1966, 1965, 1964, 1963, 1962, 1961, 1960, 1958, 1957, 1956, 1955, 1954, 1952, 1951, 1950, 1949, 1948, 1947, 1946, 1945, 1944, 1942, 1940, 1939, 1938, 1937, 1936, 1935, 1934, 1933, 1932, 1931, 1930, 1929, 1928, 1927, 1926, 1925, 1924, 1923, 1921, 1920
5409 WILSHIRE BLVD	2014, 2010, 2006, 2004, 2003, 2001, 2000, 1999, 1996, 1995, 1992, 1991, 1990, 1985, 1981, 1980, 1972, 1970, 1969, 1966, 1964, 1963, 1961, 1960, 1957, 1956, 1955, 1952, 1950, 1949, 1948, 1947, 1946, 1945, 1944, 1940, 1939, 1938, 1937, 1936, 1935, 1934, 1933, 1932, 1931, 1930, 1928, 1927, 1926, 1925, 1924, 1923, 1921, 1920
5410 WILSHIRA BLVD	2014, 2010, 2006, 2004, 2003, 2001, 2000, 1999, 1996, 1995, 1992, 1991, 1990, 1986, 1985, 1980, 1976, 1975, 1972, 1971, 1970, 1969, 1967, 1966, 1965, 1964, 1963, 1962, 1961, 1960, 1958, 1957, 1956, 1955, 1954, 1952, 1951, 1950, 1949, 1948, 1947, 1946, 1945, 1944, 1942, 1940, 1939, 1938, 1937, 1936, 1935, 1934, 1933, 1932, 1931, 1930, 1929, 1928, 1927, 1926, 1925, 1924, 1923, 1921, 1920
5410 WILSHIRE BLVD	2014, 2010, 2004, 2003, 2001, 1999, 1996, 1992, 1972, 1970, 1969, 1966, 1964, 1963, 1961, 1960, 1957, 1956, 1955, 1952, 1950, 1949, 1948, 1947, 1946, 1945, 1944, 1940, 1938, 1936, 1935, 1934, 1932, 1931, 1930, 1928, 1927, 1926, 1925, 1924, 1923, 1921, 1920
5410 Wilshire Blvd	2014, 2010, 2004, 2003, 2001, 1999, 1996, 1992, 1972, 1970, 1969, 1966, 1964, 1963, 1961, 1960, 1957, 1956, 1955, 1952, 1950, 1949, 1948, 1947, 1946, 1945, 1944, 1940, 1938, 1936, 1935, 1934, 1932, 1931, 1930, 1928, 1927, 1926, 1925, 1924, 1923, 1921, 1920
5410 Wilshire Blvd	2006, 2004, 2003, 2001, 2000, 1999, 1996, 1995, 1992, 1991, 1990, 1986, 1985, 1981, 1980, 1976, 1975, 1972, 1971, 1970, 1969, 1967, 1966, 1965, 1964, 1963, 1962, 1961, 1960, 1958, 1957, 1956, 1955, 1954, 1952, 1951, 1950, 1949, 1948, 1947, 1946, 1945, 1944, 1942, 1940, 1939, 1938, 1937, 1936, 1935, 1934, 1933, 1932, 1931, 1930, 1929, 1928, 1927, 1926, 1925, 1924, 1923, 1921, 1920
5411 WILSHIRE BLVD	2014, 2010, 2006, 2004, 2003, 2001, 2000, 1999, 1996, 1995, 1992, 1991, 1985, 1980, 1975, 1972, 1970, 1969, 1966, 1965, 1964, 1963, 1961, 1960, 1958, 1957, 1956, 1955, 1954, 1952, 1950, 1949, 1948, 1947, 1946, 1945, 1944, 1940, 1939, 1938, 1937, 1936, 1935, 1934, 1933, 1932, 1931, 1930, 1929, 1928, 1927, 1926, 1925, 1924, 1923, 1921, 1920
5412 WILSHIRE BLVD	2014, 2010, 2006, 2004, 2003, 2001, 1999, 1996, 1995, 1992, 1991, 1990, 1985, 1980, 1972, 1970, 1969, 1966, 1965, 1964, 1963, 1961, 1960, 1958, 1957, 1956, 1955, 1954, 1952, 1951, 1950, 1949, 1948, 1947, 1946, 1945, 1944, 1940, 1939, 1938, 1937, 1936, 1935, 1934, 1932, 1931, 1930, 1929, 1928, 1927, 1926, 1925, 1924, 1923, 1921, 1920
5413 WILSHIRE BLVD	2014, 2010, 2006, 2004, 2003, 2001, 2000, 1999, 1996, 1995, 1992, 1991, 1985, 1981, 1980, 1976, 1975, 1972, 1971, 1970, 1969, 1967, 1966, 1965, 1964, 1963, 1962, 1961, 1960, 1958, 1957, 1956, 1955, 1954, 1952, 1951, 1950, 1949, 1948, 1947, 1946, 1945, 1944, 1940, 1939, 1938, 1936, 1935, 1934, 1933, 1932, 1931, 1930, 1929, 1928, 1927, 1926, 1925, 1924, 1923, 1921, 1920
5414 WILSHIRE BLVD	2014, 2010, 2006, 2004, 2003, 2001, 1999, 1996, 1995, 1992, 1991, 1990, 1986, 1985, 1976, 1975, 1972, 1971, 1970, 1969, 1967, 1966, 1965, 1964, 1963, 1962, 1961, 1960, 1958, 1957, 1956, 1955, 1954, 1952, 1951, 1950, 1949, 1948, 1947, 1946, 1945, 1944, 1942, 1940, 1939, 1938, 1936, 1935, 1934, 1932, 1931, 1930, 1929, 1928, 1927, 1926, 1925, 1924, 1923, 1921, 1920
5415 WILSHIRE BLVD	2014, 2010, 2006, 2004, 2003, 2001, 1999, 1996, 1995, 1992, 1991, 1985, 1980, 1975, 1972, 1970, 1969, 1966, 1965, 1964, 1963, 1961, 1960, 1958, 1957, 1956, 1955, 1952, 1950, 1949, 1948, 1947, 1946, 1945, 1944, 1942, 1940, 1939, 1938, 1937, 1936, 1935, 1934, 1933, 1932, 1931, 1930, 1929, 1928, 1927, 1926, 1925, 1924, 1923, 1921, 1920

FINDINGS

Address Researched	Address Not Identified in Research Source
5416 WILSHIRE BLVD	2014, 2010, 2006, 2004, 2003, 2001, 2000, 1999, 1996, 1995, 1992, 1991, 1990, 1986, 1985, 1981, 1980, 1975, 1972, 1971, 1970, 1969, 1966, 1965, 1964, 1963, 1961, 1960, 1958, 1957, 1956, 1955, 1954, 1952, 1950, 1949, 1948, 1947, 1946, 1945, 1944, 1940, 1939, 1938, 1936, 1935, 1934, 1932, 1931, 1930, 1929, 1928, 1927, 1926, 1925, 1924, 1923, 1921, 1920
5418 WILSHIRE BLVD	2014, 2010, 2006, 2004, 2003, 2001, 2000, 1999, 1996, 1995, 1992, 1991, 1986, 1985, 1981, 1980, 1976, 1975, 1972, 1971, 1970, 1969, 1967, 1966, 1965, 1964, 1963, 1962, 1961, 1960, 1958, 1957, 1956, 1955, 1954, 1952, 1951, 1950, 1949, 1948, 1947, 1946, 1945, 1944, 1940, 1939, 1938, 1936, 1935, 1934, 1932, 1931, 1930, 1929, 1928, 1927, 1926, 1925, 1924, 1923, 1921, 1920
5420 WILSHIRE BLVD	2014, 2010, 2006, 2004, 2003, 2001, 2000, 1999, 1996, 1995, 1992, 1991, 1981, 1980, 1975, 1972, 1970, 1969, 1966, 1964, 1963, 1961, 1960, 1958, 1957, 1956, 1955, 1954, 1952, 1950, 1949, 1948, 1947, 1946, 1945, 1944, 1942, 1940, 1939, 1938, 1937, 1936, 1935, 1934, 1933, 1932, 1931, 1930, 1928, 1927, 1926, 1925, 1924, 1923, 1921, 1920
5420 Wilshire Blvd	2014, 2006, 2004, 2003, 2001, 2000, 1999, 1996, 1995, 1992, 1991, 1990, 1986, 1985, 1981, 1980, 1976, 1975, 1972, 1971, 1970, 1969, 1967, 1966, 1965, 1964, 1963, 1962, 1961, 1960, 1958, 1957, 1956, 1955, 1954, 1952, 1951, 1950, 1949, 1948, 1947, 1946, 1945, 1944, 1942, 1940, 1939, 1938, 1937, 1936, 1935, 1934, 1933, 1932, 1931, 1930, 1929, 1928, 1927, 1926, 1925, 1924, 1923, 1921, 1920
5421 WILSHIRE BLVD	2014, 2010, 2006, 2004, 2003, 2001, 2000, 1999, 1996, 1995, 1992, 1991, 1990, 1986, 1985, 1981, 1980, 1976, 1975, 1972, 1971, 1970, 1969, 1967, 1966, 1965, 1964, 1963, 1962, 1961, 1960, 1958, 1957, 1956, 1955, 1954, 1952, 1951, 1950, 1949, 1948, 1947, 1946, 1945, 1944, 1940, 1939, 1938, 1937, 1936, 1935, 1934, 1933, 1932, 1931, 1930, 1929, 1928, 1927, 1926, 1925, 1924, 1923, 1921, 1920
5423 WILSHIRE BLVD	2014, 2010, 2006, 2004, 2003, 2001, 2000, 1999, 1996, 1995, 1992, 1991, 1985, 1980, 1975, 1972, 1970, 1969, 1966, 1965, 1964, 1963, 1961, 1960, 1958, 1957, 1956, 1955, 1954, 1952, 1950, 1949, 1948, 1947, 1946, 1945, 1944, 1940, 1939, 1938, 1937, 1936, 1935, 1934, 1933, 1932, 1931, 1930, 1929, 1928, 1927, 1926, 1925, 1924, 1923, 1921, 1920
5425 WILSHIRE	2014, 2010, 2006, 2004, 2003, 2001, 2000, 1999, 1996, 1995, 1992, 1991, 1990, 1986, 1985, 1980, 1976, 1975, 1972, 1971, 1970, 1969, 1967, 1966, 1965, 1964, 1963, 1962, 1961, 1960, 1958, 1957, 1956, 1955, 1954, 1952, 1951, 1950, 1949, 1948, 1947, 1946, 1945, 1944, 1942, 1940, 1939, 1938, 1937, 1936, 1935, 1934, 1933, 1932, 1931, 1930, 1929, 1928, 1927, 1926, 1925, 1924, 1923, 1921, 1920
5425 WILSHIRE BLVD	2014, 2010, 2004, 2003, 2001, 1999, 1996, 1995, 1992, 1991, 1985, 1980, 1975, 1972, 1970, 1969, 1966, 1965, 1964, 1963, 1961, 1960, 1958, 1957, 1956, 1955, 1954, 1952, 1950, 1949, 1948, 1947, 1946, 1945, 1944, 1940, 1939, 1938, 1937, 1936, 1935, 1934, 1933, 1932, 1931, 1930, 1929, 1928, 1927, 1926, 1925, 1924, 1923, 1921, 1920
5428 Wilshire Blvd	2006, 2004, 2003, 2001, 2000, 1999, 1996, 1995, 1992, 1991, 1990, 1986, 1985, 1981, 1980, 1976, 1975, 1972, 1971, 1970, 1969, 1967, 1966, 1965, 1964, 1963, 1962, 1961, 1960, 1958, 1957, 1956, 1955, 1954, 1952, 1951, 1950, 1949, 1948, 1947, 1946, 1945, 1944, 1942, 1940, 1939, 1938, 1937, 1936, 1935, 1934, 1933, 1932, 1931, 1930, 1929, 1928, 1927, 1926, 1925, 1924, 1923, 1921, 1920
5430 WILSHIRE BLVD	2014, 2010, 2006, 2004, 2003, 2001, 2000, 1999, 1996, 1995, 1992, 1991, 1990, 1986, 1985, 1980, 1976, 1975, 1972, 1971, 1970, 1969, 1967, 1966, 1965, 1964, 1963, 1962, 1961, 1960, 1958, 1957, 1956, 1955, 1954, 1952, 1951, 1950, 1949, 1948, 1947, 1946, 1945, 1944, 1942, 1940, 1939, 1938, 1937, 1936, 1935, 1934, 1933, 1932, 1931, 1930, 1929, 1928, 1927, 1926, 1925, 1924, 1923, 1921, 1920
5432 WILSHIRE BLVD	2014, 2010, 2006, 2004, 2003, 2001, 2000, 1999, 1996, 1995, 1992, 1991, 1990, 1986, 1985, 1981, 1980, 1976, 1975, 1972, 1971, 1970, 1969, 1967, 1966, 1965, 1964, 1963, 1962, 1961, 1960, 1958, 1957, 1956, 1955, 1954, 1952, 1951, 1950, 1949, 1948, 1947, 1946, 1945, 1944, 1942, 1940, 1939, 1938, 1937, 1936, 1935, 1934, 1933, 1932, 1931, 1930, 1929, 1928, 1927, 1926, 1925, 1923, 1921, 1920

FINDINGS

Address Researched	Address Not Identified in Research Source
5440 WILSHIRE BLVD	2014, 2010, 2006, 2004, 2003, 2001, 2000, 1999, 1996, 1995, 1992, 1991, 1990, 1986, 1985, 1981, 1980, 1976, 1975, 1972, 1970, 1969, 1967, 1966, 1965, 1964, 1963, 1962, 1961, 1960, 1958, 1957, 1956, 1955, 1954, 1952, 1951, 1950, 1949, 1948, 1947, 1946, 1945, 1944, 1942, 1940, 1939, 1938, 1937, 1936, 1935, 1934, 1933, 1932, 1931, 1930, 1929, 1928, 1927, 1926, 1925, 1924, 1923, 1921, 1920
5450 WILSHIRE BLVD	2014, 2010, 2004, 2003, 2001, 1999, 1996, 1995, 1992, 1991, 1985, 1981, 1980, 1975, 1972, 1970, 1969, 1966, 1965, 1964, 1963, 1961, 1960, 1958, 1957, 1956, 1955, 1954, 1952, 1950, 1949, 1948, 1947, 1946, 1945, 1944, 1940, 1939, 1938, 1936, 1935, 1934, 1933, 1932, 1931, 1930, 1929, 1928, 1927, 1926, 1925, 1924, 1923, 1921, 1920
5450 Wilshire Blvd	2006, 2004, 2003, 2001, 2000, 1999, 1996, 1995, 1992, 1991, 1990, 1986, 1985, 1981, 1980, 1976, 1975, 1972, 1971, 1970, 1969, 1967, 1966, 1965, 1964, 1963, 1962, 1961, 1960, 1958, 1957, 1956, 1955, 1954, 1952, 1951, 1950, 1949, 1948, 1947, 1946, 1945, 1944, 1942, 1940, 1939, 1938, 1937, 1936, 1935, 1934, 1933, 1932, 1931, 1930, 1929, 1928, 1927, 1926, 1925, 1924, 1923, 1921, 1920
5450 Wilshire Blvd	2006, 2004, 2003, 2001, 2000, 1999, 1996, 1995, 1992, 1991, 1990, 1986, 1985, 1981, 1980, 1976, 1975, 1972, 1971, 1970, 1969, 1967, 1966, 1965, 1964, 1963, 1962, 1961, 1960, 1958, 1957, 1956, 1955, 1954, 1952, 1951, 1950, 1949, 1948, 1947, 1946, 1945, 1944, 1942, 1940, 1939, 1938, 1937, 1936, 1935, 1934, 1933, 1932, 1931, 1930, 1929, 1928, 1927, 1926, 1925, 1924, 1923, 1921, 1920
5451 WILSHIRE BLVD	2014, 2010, 2006, 2004, 2003, 2001, 1999, 1996, 1995, 1992, 1991, 1972, 1970, 1969, 1966, 1965, 1964, 1963, 1961, 1960, 1958, 1957, 1956, 1955, 1954, 1952, 1951, 1950, 1949, 1948, 1947, 1946, 1945, 1944, 1942, 1940, 1939, 1938, 1937, 1936, 1935, 1934, 1933, 1932, 1931, 1930, 1929, 1928, 1927, 1926, 1925, 1924, 1923, 1921, 1920
5452 WILSHIRE BLVD	2014, 2010, 2006, 2004, 2003, 2001, 2000, 1999, 1996, 1995, 1992, 1991, 1990, 1986, 1985, 1981, 1980, 1976, 1975, 1972, 1971, 1970, 1969, 1967, 1966, 1965, 1964, 1963, 1962, 1961, 1960, 1958, 1957, 1956, 1955, 1954, 1952, 1951, 1950, 1949, 1948, 1947, 1946, 1945, 1944, 1942, 1940, 1939, 1938, 1937, 1936, 1935, 1934, 1933, 1932, 1931, 1930, 1929, 1928, 1927, 1926, 1925, 1923, 1921, 1920
5453 WILSHIRE BLVD	2014, 2010, 2006, 2004, 2003, 2001, 2000, 1999, 1996, 1995, 1992, 1991, 1990, 1986, 1985, 1980, 1976, 1975, 1972, 1971, 1970, 1969, 1967, 1966, 1965, 1964, 1963, 1962, 1961, 1960, 1958, 1957, 1956, 1955, 1954, 1952, 1951, 1950, 1949, 1948, 1947, 1946, 1945, 1944, 1942, 1940, 1939, 1938, 1936, 1935, 1934, 1933, 1932, 1931, 1930, 1929, 1928, 1927, 1926, 1925, 1924, 1923, 1921, 1920
5454 WILSHIRE BLVD	2014, 2010, 2006, 2004, 2003, 2001, 2000, 1999, 1996, 1995, 1992, 1991, 1990, 1986, 1985, 1981, 1980, 1976, 1975, 1972, 1971, 1970, 1969, 1967, 1966, 1965, 1964, 1963, 1962, 1961, 1960, 1958, 1957, 1956, 1955, 1954, 1952, 1951, 1950, 1949, 1948, 1947, 1946, 1945, 1944, 1940, 1939, 1938, 1937, 1936, 1935, 1934, 1933, 1932, 1931, 1930, 1929, 1928, 1927, 1926, 1925, 1923, 1921, 1920
5454 Wilshire Blvd	2014, 2006, 2004, 2003, 2001, 2000, 1999, 1996, 1995, 1992, 1991, 1990, 1986, 1985, 1981, 1980, 1976, 1975, 1972, 1971, 1970, 1969, 1967, 1966, 1965, 1964, 1963, 1962, 1961, 1960, 1958, 1957, 1956, 1955, 1954, 1952, 1951, 1950, 1949, 1948, 1947, 1946, 1945, 1944, 1942, 1940, 1939, 1938, 1937, 1936, 1935, 1934, 1933, 1932, 1931, 1930, 1929, 1928, 1927, 1926, 1925, 1924, 1923, 1921, 1920
5454 Wilshire Blvd	2014, 2006, 2004, 2003, 2001, 2000, 1999, 1996, 1995, 1992, 1991, 1990, 1986, 1985, 1981, 1980, 1976, 1975, 1972, 1971, 1970, 1969, 1967, 1966, 1965, 1964, 1963, 1962, 1961, 1960, 1958, 1957, 1956, 1955, 1954, 1952, 1951, 1950, 1949, 1948, 1947, 1946, 1945, 1944, 1942, 1940, 1939, 1938, 1937, 1936, 1935, 1934, 1933, 1932, 1931, 1930, 1929, 1928, 1927, 1926, 1925, 1924, 1923, 1921, 1920
5455 S WILSHIRE BLVD	2014, 2010, 2006, 2004, 2003, 2001, 2000, 1999, 1996, 1995, 1992, 1991, 1990, 1985, 1980, 1975, 1972, 1971, 1970, 1969, 1966, 1965, 1964, 1963, 1961, 1960, 1958, 1957, 1956, 1955, 1954, 1952, 1951, 1950, 1949, 1948, 1947, 1946, 1945, 1944, 1942, 1940, 1939, 1938, 1937, 1936, 1935, 1934, 1933, 1932, 1931, 1930, 1929, 1928, 1927, 1926, 1925, 1924, 1923, 1921, 1920

FINDINGS

Address Researched	Address Not Identified in Research Source
5455 WILSHIRE	2014, 2010, 2006, 2004, 2003, 2001, 2000, 1999, 1996, 1995, 1992, 1991, 1990, 1985, 1981, 1980, 1976, 1975, 1972, 1971, 1970, 1969, 1967, 1966, 1965, 1964, 1963, 1962, 1961, 1960, 1958, 1957, 1956, 1955, 1954, 1952, 1951, 1950, 1949, 1948, 1947, 1946, 1945, 1944, 1942, 1940, 1939, 1938, 1937, 1936, 1935, 1934, 1933, 1932, 1931, 1930, 1929, 1928, 1927, 1926, 1925, 1924, 1923, 1921, 1920
5455 WILSHIRE BLVD	2014, 2010, 2004, 2003, 2001, 1999, 1996, 1995, 1992, 1972, 1970, 1969, 1966, 1964, 1963, 1961, 1960, 1958, 1957, 1956, 1955, 1954, 1952, 1951, 1950, 1949, 1948, 1947, 1946, 1945, 1944, 1942, 1940, 1939, 1938, 1937, 1936, 1935, 1934, 1933, 1932, 1931, 1930, 1929, 1928, 1927, 1926, 1925, 1924, 1923, 1921, 1920
5455 Wilshire Blvd	2014, 2010, 2004, 2003, 2001, 1999, 1996, 1995, 1992, 1972, 1970, 1969, 1966, 1964, 1963, 1961, 1960, 1958, 1957, 1956, 1955, 1954, 1952, 1951, 1950, 1949, 1948, 1947, 1946, 1945, 1944, 1942, 1940, 1939, 1938, 1937, 1936, 1935, 1934, 1933, 1932, 1931, 1930, 1929, 1928, 1927, 1926, 1925, 1924, 1923, 1921, 1920
5455 Wilshire Blvd	2006, 2004, 2003, 2001, 2000, 1999, 1996, 1995, 1992, 1991, 1990, 1986, 1985, 1981, 1980, 1976, 1975, 1972, 1971, 1970, 1969, 1967, 1966, 1965, 1964, 1963, 1962, 1961, 1960, 1958, 1957, 1956, 1955, 1954, 1952, 1951, 1950, 1949, 1948, 1947, 1946, 1945, 1944, 1942, 1940, 1939, 1938, 1937, 1936, 1935, 1934, 1933, 1932, 1931, 1930, 1929, 1928, 1927, 1926, 1925, 1924, 1923, 1921, 1920
5456 WILSHIRE BLVD	2014, 2010, 2006, 2004, 2003, 2001, 2000, 1999, 1996, 1995, 1992, 1991, 1990, 1986, 1985, 1981, 1980, 1976, 1975, 1972, 1971, 1970, 1969, 1967, 1966, 1965, 1964, 1963, 1962, 1961, 1960, 1958, 1957, 1956, 1955, 1954, 1952, 1951, 1950, 1949, 1948, 1947, 1946, 1945, 1944, 1940, 1939, 1938, 1937, 1936, 1935, 1934, 1933, 1932, 1931, 1930, 1929, 1928, 1927, 1926, 1925, 1924, 1923, 1921, 1920
5457 WILSHIRE BLVD	2014, 2010, 2006, 2004, 2003, 2001, 1999, 1996, 1995, 1992, 1991, 1990, 1985, 1980, 1975, 1972, 1971, 1970, 1969, 1966, 1965, 1964, 1963, 1962, 1961, 1960, 1958, 1957, 1956, 1955, 1954, 1952, 1951, 1950, 1949, 1948, 1947, 1946, 1945, 1944, 1942, 1940, 1939, 1938, 1937, 1936, 1935, 1934, 1933, 1932, 1931, 1930, 1929, 1928, 1927, 1926, 1925, 1924, 1923, 1921, 1920
5458 WILSHIRE BLVD	2014, 2010, 2004, 2003, 2001, 1999, 1996, 1995, 1992, 1985, 1980, 1975, 1972, 1970, 1969, 1967, 1966, 1965, 1964, 1963, 1962, 1961, 1960, 1958, 1957, 1956, 1955, 1954, 1952, 1950, 1949, 1948, 1947, 1946, 1945, 1944, 1942, 1940, 1939, 1938, 1937, 1936, 1935, 1934, 1933, 1932, 1931, 1930, 1929, 1928, 1927, 1926, 1925, 1924, 1923, 1921, 1920
5459 WILSHIRE BLVD	2014, 2010, 2006, 2004, 2003, 2001, 2000, 1999, 1996, 1995, 1992, 1991, 1990, 1986, 1985, 1980, 1975, 1972, 1971, 1970, 1969, 1966, 1965, 1964, 1963, 1962, 1961, 1960, 1958, 1957, 1956, 1955, 1954, 1952, 1950, 1949, 1948, 1947, 1946, 1945, 1944, 1940, 1939, 1938, 1937, 1936, 1935, 1934, 1933, 1932, 1931, 1930, 1929, 1928, 1927, 1926, 1925, 1924, 1923, 1921, 1920
5460 WILSHIRE BLVD	2014, 2010, 2006, 2004, 2003, 2001, 2000, 1999, 1996, 1995, 1992, 1991, 1990, 1986, 1985, 1981, 1980, 1976, 1975, 1972, 1971, 1970, 1969, 1966, 1965, 1964, 1963, 1961, 1960, 1958, 1957, 1956, 1955, 1954, 1952, 1950, 1949, 1948, 1947, 1946, 1945, 1944, 1940, 1939, 1938, 1937, 1936, 1935, 1934, 1933, 1932, 1931, 1930, 1929, 1928, 1927, 1926, 1925, 1924, 1923, 1921, 1920
5462 WILSHIRE BLVD	2014, 2010, 2006, 2004, 2003, 2001, 2000, 1999, 1996, 1995, 1992, 1991, 1990, 1986, 1985, 1981, 1980, 1976, 1975, 1972, 1971, 1970, 1969, 1967, 1966, 1965, 1964, 1963, 1962, 1961, 1960, 1958, 1957, 1956, 1955, 1954, 1952, 1951, 1950, 1949, 1948, 1947, 1946, 1945, 1944, 1942, 1940, 1939, 1938, 1936, 1935, 1934, 1933, 1932, 1931, 1930, 1929, 1928, 1927, 1926, 1925, 1924, 1923, 1921, 1920
5463 WILSHIRE BLVD	2014, 2010, 2006, 2004, 2003, 2001, 2000, 1999, 1996, 1995, 1992, 1991, 1990, 1986, 1985, 1981, 1980, 1976, 1975, 1972, 1971, 1970, 1969, 1967, 1966, 1965, 1964, 1963, 1962, 1961, 1960, 1958, 1957, 1956, 1955, 1954, 1952, 1950, 1949, 1948, 1947, 1946, 1945, 1944, 1942, 1940, 1939, 1938, 1937, 1936, 1935, 1934, 1933, 1932, 1931, 1930, 1929, 1928, 1927, 1926, 1925, 1924, 1923, 1921, 1920

FINDINGS

Address Researched	Address Not Identified in Research Source
5464 WILSHIRE BLVD	2014, 2010, 2004, 2003, 2001, 1999, 1996, 1995, 1992, 1985, 1981, 1980, 1975, 1972, 1970, 1969, 1966, 1965, 1964, 1963, 1961, 1960, 1958, 1957, 1956, 1955, 1954, 1952, 1951, 1950, 1949, 1948, 1947, 1946, 1945, 1944, 1942, 1940, 1939, 1938, 1937, 1936, 1935, 1934, 1933, 1932, 1931, 1930, 1929, 1928, 1927, 1926, 1925, 1924, 1923, 1921, 1920
5465 WILSHIRE BLVD	2014, 2010, 2006, 2004, 2003, 2001, 2000, 1999, 1996, 1995, 1992, 1991, 1990, 1986, 1985, 1981, 1980, 1976, 1975, 1972, 1971, 1970, 1969, 1966, 1965, 1964, 1963, 1962, 1961, 1960, 1958, 1957, 1956, 1955, 1954, 1952, 1950, 1949, 1948, 1947, 1946, 1945, 1944, 1942, 1940, 1939, 1938, 1936, 1935, 1934, 1933, 1932, 1931, 1930, 1929, 1928, 1927, 1926, 1925, 1924, 1923, 1921, 1920
5466 WILSHIRE BLVD	2014, 2010, 2004, 2003, 2001, 1999, 1996, 1995, 1992, 1972, 1970, 1969, 1966, 1964, 1963, 1961, 1960, 1958, 1957, 1956, 1955, 1954, 1952, 1950, 1949, 1948, 1947, 1946, 1945, 1944, 1942, 1940, 1939, 1938, 1936, 1935, 1934, 1932, 1931, 1930, 1928, 1927, 1926, 1925, 1924, 1923, 1921, 1920
5467 WILSHIRE BLVD	2014, 2010, 2004, 2003, 2001, 1999, 1996, 1992, 1972, 1970, 1969, 1966, 1965, 1964, 1963, 1961, 1960, 1958, 1957, 1956, 1955, 1954, 1952, 1951, 1950, 1949, 1948, 1947, 1946, 1945, 1944, 1940, 1939, 1938, 1937, 1936, 1935, 1934, 1933, 1932, 1931, 1930, 1929, 1928, 1927, 1926, 1925, 1924, 1923, 1921, 1920
5468 WILSHIRE BLVD	2014, 2010, 2004, 2003, 2001, 1999, 1996, 1995, 1992, 1991, 1985, 1980, 1975, 1972, 1970, 1969, 1966, 1965, 1964, 1963, 1961, 1960, 1958, 1957, 1956, 1955, 1954, 1952, 1951, 1950, 1949, 1948, 1947, 1946, 1945, 1944, 1942, 1940, 1939, 1938, 1936, 1935, 1934, 1933, 1932, 1931, 1930, 1929, 1928, 1927, 1926, 1925, 1924, 1923, 1921, 1920
5471 WILSHIRE BLVD	2014, 2010, 2006, 2004, 2003, 2001, 2000, 1999, 1996, 1995, 1992, 1991, 1990, 1986, 1985, 1981, 1980, 1976, 1975, 1972, 1971, 1970, 1969, 1967, 1966, 1965, 1964, 1963, 1962, 1961, 1960, 1958, 1957, 1956, 1955, 1954, 1952, 1951, 1950, 1949, 1948, 1947, 1946, 1945, 1944, 1940, 1939, 1938, 1937, 1936, 1935, 1934, 1933, 1932, 1931, 1930, 1929, 1928, 1927, 1926, 1925, 1924, 1923, 1921, 1920
5472 WILSHIRE BLVD	2014, 2010, 2006, 2004, 2003, 2001, 2000, 1999, 1996, 1995, 1992, 1991, 1990, 1986, 1985, 1981, 1980, 1976, 1975, 1972, 1971, 1970, 1969, 1967, 1966, 1965, 1964, 1963, 1962, 1961, 1960, 1958, 1957, 1956, 1955, 1954, 1952, 1951, 1950, 1949, 1948, 1947, 1946, 1945, 1944, 1942, 1940, 1939, 1938, 1936, 1935, 1934, 1933, 1932, 1931, 1930, 1929, 1928, 1927, 1926, 1925, 1924, 1923, 1921, 1920
600 CLOVERDALE AVE	2014, 2010, 2006, 2004, 2003, 2001, 1999, 1996, 1995, 1992, 1991, 1990, 1986, 1985, 1981, 1980, 1976, 1975, 1972, 1971, 1970, 1969, 1967, 1966, 1965, 1964, 1963, 1962, 1961, 1960, 1958, 1957, 1956, 1955, 1954, 1952, 1950, 1949, 1948, 1947, 1946, 1945, 1944, 1940, 1939, 1938, 1937, 1936, 1935, 1934, 1933, 1932, 1931, 1930, 1928, 1927, 1926, 1925, 1924, 1923, 1921, 1920
600 S CLOVERDALE AVE	2014, 2010, 2004, 2003, 2001, 2000, 1999, 1996, 1995, 1992, 1991, 1990, 1986, 1985, 1981, 1980, 1976, 1975, 1972, 1971, 1970, 1969, 1967, 1966, 1965, 1964, 1963, 1961, 1960, 1957, 1956, 1955, 1954, 1952, 1951, 1950, 1949, 1948, 1947, 1946, 1945, 1944, 1942, 1940, 1939, 1938, 1937, 1936, 1935, 1934, 1933, 1932, 1931, 1930, 1929, 1928, 1927, 1926, 1925, 1924, 1923, 1921, 1920
601 CLOVERDALE AVE	2014, 2010, 2006, 2004, 2003, 2001, 1999, 1996, 1995, 1992, 1991, 1985, 1980, 1976, 1975, 1972, 1971, 1970, 1969, 1966, 1965, 1964, 1963, 1961, 1960, 1957, 1956, 1955, 1954, 1952, 1950, 1949, 1948, 1947, 1946, 1945, 1944, 1940, 1939, 1938, 1936, 1935, 1934, 1932, 1931, 1930, 1929, 1928, 1927, 1926, 1925, 1924, 1923, 1921, 1920
601 COCHRAN AVE	2014, 2010, 2006, 2004, 2003, 2001, 1999, 1996, 1995, 1992, 1991, 1990, 1986, 1985, 1981, 1980, 1976, 1975, 1972, 1971, 1970, 1969, 1967, 1966, 1965, 1964, 1963, 1962, 1961, 1960, 1958, 1957, 1956, 1955, 1954, 1952, 1951, 1950, 1949, 1948, 1947, 1946, 1945, 1944, 1942, 1940, 1939, 1938, 1937, 1936, 1935, 1934, 1933, 1932, 1931, 1930, 1929, 1928, 1927, 1926, 1925, 1924, 1923, 1921, 1920

FINDINGS

Address Researched	Address Not Identified in Research Source
601 S CLOVERDALE AVE	2014, 2010, 2004, 2003, 2001, 2000, 1999, 1996, 1995, 1992, 1990, 1986, 1985, 1981, 1980, 1976, 1975, 1972, 1970, 1969, 1966, 1965, 1964, 1963, 1961, 1960, 1957, 1956, 1955, 1954, 1952, 1951, 1950, 1949, 1948, 1947, 1946, 1945, 1944, 1940, 1939, 1938, 1937, 1936, 1935, 1934, 1933, 1932, 1931, 1930, 1929, 1928, 1927, 1926, 1925, 1924, 1923, 1921, 1920
602 COCHRAN AVE	2014, 2010, 2006, 2004, 2003, 2001, 1999, 1996, 1995, 1992, 1991, 1985, 1980, 1976, 1975, 1972, 1971, 1970, 1969, 1967, 1966, 1965, 1964, 1963, 1962, 1961, 1960, 1958, 1957, 1956, 1955, 1954, 1952, 1950, 1949, 1948, 1947, 1946, 1945, 1944, 1940, 1939, 1938, 1936, 1935, 1934, 1933, 1932, 1931, 1930, 1929, 1928, 1927, 1926, 1925, 1924, 1923, 1921, 1920
602 S COCHRAN AVE	2014, 2010, 2004, 2003, 2001, 2000, 1999, 1996, 1995, 1992, 1991, 1990, 1986, 1985, 1981, 1980, 1976, 1975, 1972, 1971, 1970, 1969, 1967, 1966, 1965, 1964, 1963, 1962, 1961, 1960, 1958, 1957, 1956, 1955, 1954, 1952, 1951, 1950, 1949, 1948, 1947, 1946, 1945, 1944, 1942, 1940, 1939, 1938, 1937, 1936, 1935, 1934, 1933, 1932, 1931, 1930, 1929, 1928, 1927, 1926, 1925, 1924, 1923, 1921, 1920
603 COCHRAN AVE	2014, 2010, 2006, 2004, 2003, 2001, 1999, 1996, 1995, 1992, 1991, 1985, 1980, 1976, 1975, 1972, 1971, 1970, 1969, 1967, 1966, 1965, 1964, 1963, 1962, 1961, 1960, 1958, 1957, 1956, 1955, 1954, 1952, 1950, 1949, 1948, 1947, 1946, 1945, 1944, 1940, 1939, 1938, 1936, 1935, 1934, 1932, 1931, 1930, 1928, 1927, 1926, 1925, 1924, 1923, 1921, 1920
603 S COCHRAN AVE	2014, 2010, 2004, 2003, 2001, 2000, 1999, 1996, 1995, 1992, 1991, 1990, 1986, 1985, 1981, 1980, 1976, 1975, 1972, 1971, 1970, 1969, 1967, 1966, 1965, 1964, 1963, 1962, 1961, 1960, 1958, 1957, 1956, 1955, 1954, 1952, 1951, 1950, 1949, 1948, 1947, 1946, 1945, 1944, 1940, 1939, 1938, 1936, 1935, 1934, 1932, 1931, 1930, 1929, 1928, 1927, 1926, 1925, 1924, 1923, 1921, 1920
607 CLOVERDALE AVE	2014, 2010, 2006, 2004, 2003, 2001, 1999, 1996, 1995, 1992, 1991, 1985, 1980, 1976, 1975, 1972, 1971, 1970, 1969, 1967, 1966, 1965, 1964, 1963, 1962, 1961, 1960, 1958, 1957, 1956, 1955, 1954, 1952, 1950, 1949, 1948, 1947, 1946, 1945, 1944, 1940, 1939, 1938, 1936, 1935, 1934, 1932, 1931, 1930, 1928, 1927, 1926, 1925, 1924, 1923, 1921, 1920
607 S CLOVERDALE AVE	2014, 2010, 2004, 2003, 2001, 2000, 1999, 1996, 1995, 1992, 1991, 1990, 1986, 1985, 1981, 1980, 1976, 1975, 1972, 1971, 1970, 1969, 1966, 1965, 1964, 1963, 1961, 1960, 1957, 1956, 1955, 1954, 1952, 1951, 1950, 1949, 1948, 1947, 1946, 1945, 1944, 1942, 1940, 1939, 1938, 1937, 1936, 1935, 1934, 1933, 1932, 1931, 1930, 1929, 1928, 1927, 1926, 1925, 1924, 1923, 1921, 1920
608 CLOVERDALE AVE	2014, 2010, 2006, 2004, 2003, 2001, 1999, 1996, 1995, 1992, 1991, 1990, 1985, 1980, 1976, 1975, 1972, 1971, 1970, 1969, 1967, 1966, 1965, 1964, 1963, 1962, 1961, 1960, 1958, 1957, 1956, 1955, 1954, 1952, 1950, 1949, 1948, 1947, 1946, 1945, 1944, 1940, 1939, 1938, 1936, 1935, 1934, 1932, 1931, 1930, 1928, 1927, 1926, 1925, 1924, 1923, 1921, 1920
608 COCHRAN AVE	2014, 2010, 2006, 2004, 2003, 2001, 1999, 1996, 1995, 1992, 1991, 1990, 1985, 1980, 1976, 1975, 1972, 1971, 1970, 1969, 1967, 1966, 1965, 1964, 1963, 1962, 1961, 1960, 1958, 1957, 1956, 1955, 1954, 1952, 1950, 1949, 1948, 1947, 1946, 1945, 1944, 1940, 1939, 1938, 1936, 1935, 1934, 1932, 1931, 1930, 1928, 1927, 1926, 1925, 1924, 1923, 1921, 1920
608 S CLOVERDALE AVE	2014, 2010, 2006, 2004, 2003, 2001, 2000, 1999, 1996, 1995, 1992, 1991, 1990, 1986, 1985, 1981, 1980, 1976, 1975, 1972, 1971, 1970, 1969, 1967, 1966, 1965, 1964, 1963, 1961, 1960, 1958, 1957, 1956, 1955, 1954, 1952, 1951, 1950, 1949, 1948, 1947, 1946, 1945, 1944, 1942, 1940, 1939, 1938, 1937, 1936, 1935, 1934, 1932, 1931, 1930, 1929, 1928, 1927, 1926, 1925, 1924, 1923, 1921, 1920
608 S COCHRAN AVE	2014, 2010, 2004, 2003, 2001, 2000, 1999, 1996, 1995, 1992, 1991, 1990, 1986, 1985, 1981, 1980, 1976, 1975, 1972, 1971, 1970, 1969, 1967, 1966, 1965, 1964, 1963, 1962, 1961, 1960, 1958, 1957, 1956, 1955, 1954, 1952, 1951, 1950, 1949, 1948, 1947, 1946, 1945, 1944, 1942, 1940, 1939, 1938, 1937, 1936, 1935, 1934, 1933, 1932, 1931, 1930, 1929, 1928, 1927, 1926, 1925, 1924, 1923, 1921, 1920

FINDINGS

Address Researched	Address Not Identified in Research Source
611 CLOVERDALE AVE	2014, 2010, 2006, 2004, 2003, 2001, 1999, 1996, 1995, 1992, 1991, 1985, 1980, 1976, 1975, 1972, 1971, 1970, 1969, 1966, 1965, 1964, 1963, 1961, 1960, 1957, 1956, 1955, 1954, 1952, 1950, 1949, 1948, 1947, 1946, 1945, 1944, 1940, 1939, 1938, 1936, 1935, 1934, 1932, 1931, 1930, 1929, 1928, 1927, 1926, 1925, 1924, 1923, 1921, 1920
611 S CLOVERDALE AVE	2014, 2010, 2004, 2003, 2001, 2000, 1999, 1996, 1995, 1992, 1991, 1990, 1986, 1985, 1981, 1980, 1976, 1975, 1972, 1971, 1970, 1969, 1966, 1965, 1964, 1963, 1961, 1960, 1957, 1956, 1955, 1954, 1952, 1951, 1950, 1949, 1948, 1947, 1946, 1945, 1944, 1940, 1939, 1938, 1937, 1936, 1935, 1934, 1932, 1931, 1930, 1929, 1928, 1927, 1926, 1925, 1924, 1923, 1921, 1920
612 1/2 COCHRAN AVE	2014, 2010, 2006, 2004, 2003, 2001, 2000, 1999, 1996, 1995, 1992, 1991, 1986, 1985, 1981, 1980, 1976, 1975, 1972, 1971, 1970, 1969, 1967, 1966, 1965, 1964, 1963, 1962, 1961, 1960, 1958, 1957, 1956, 1955, 1954, 1952, 1951, 1950, 1949, 1948, 1947, 1946, 1945, 1944, 1942, 1940, 1939, 1938, 1937, 1936, 1935, 1934, 1933, 1932, 1931, 1930, 1929, 1928, 1927, 1926, 1925, 1924, 1923, 1921, 1920
612 COCHRAN AVE	2014, 2010, 2006, 2004, 2003, 2001, 1999, 1996, 1995, 1992, 1991, 1990, 1986, 1985, 1980, 1976, 1975, 1972, 1971, 1970, 1969, 1967, 1966, 1965, 1964, 1963, 1962, 1961, 1960, 1958, 1957, 1956, 1955, 1954, 1952, 1950, 1949, 1948, 1947, 1946, 1945, 1944, 1940, 1939, 1938, 1937, 1936, 1935, 1934, 1933, 1932, 1931, 1930, 1929, 1928, 1927, 1926, 1925, 1924, 1923, 1921, 1920
612 S COCHRAN AVE	2014, 2010, 2004, 2003, 2001, 2000, 1999, 1996, 1995, 1992, 1991, 1990, 1986, 1985, 1981, 1980, 1976, 1975, 1972, 1971, 1970, 1969, 1967, 1966, 1965, 1964, 1963, 1962, 1961, 1960, 1958, 1957, 1956, 1955, 1954, 1952, 1951, 1950, 1949, 1948, 1947, 1946, 1945, 1944, 1942, 1940, 1939, 1938, 1937, 1936, 1935, 1934, 1933, 1932, 1931, 1930, 1929, 1928, 1927, 1926, 1925, 1924, 1923, 1921, 1920
614 1/2 COCHRAN AVE	2014, 2010, 2006, 2004, 2003, 2001, 2000, 1999, 1996, 1995, 1992, 1991, 1990, 1986, 1985, 1980, 1976, 1975, 1972, 1971, 1970, 1969, 1967, 1966, 1965, 1964, 1963, 1962, 1961, 1960, 1958, 1957, 1956, 1955, 1954, 1952, 1951, 1950, 1949, 1948, 1947, 1946, 1945, 1944, 1942, 1940, 1939, 1938, 1937, 1936, 1935, 1934, 1933, 1932, 1931, 1930, 1929, 1928, 1927, 1926, 1925, 1924, 1923, 1921, 1920
614 CLOVERDALE AVE	2014, 2010, 2006, 2004, 2003, 2001, 1999, 1996, 1995, 1992, 1991, 1985, 1980, 1976, 1975, 1972, 1971, 1970, 1969, 1967, 1966, 1965, 1964, 1963, 1962, 1961, 1960, 1958, 1957, 1956, 1955, 1954, 1952, 1950, 1949, 1948, 1947, 1946, 1945, 1944, 1940, 1939, 1938, 1936, 1935, 1934, 1932, 1931, 1930, 1928, 1927, 1926, 1925, 1924, 1923, 1921, 1920
614 COCHRAN AVE	2014, 2010, 2006, 2004, 2003, 2001, 1999, 1996, 1995, 1992, 1991, 1990, 1985, 1981, 1980, 1976, 1975, 1972, 1971, 1970, 1969, 1967, 1966, 1965, 1964, 1963, 1962, 1961, 1960, 1958, 1957, 1956, 1955, 1954, 1952, 1950, 1949, 1948, 1947, 1946, 1945, 1944, 1940, 1939, 1938, 1937, 1936, 1935, 1934, 1933, 1932, 1931, 1930, 1929, 1928, 1927, 1926, 1925, 1924, 1923, 1921, 1920
614 S CLOVERDALE AVE	2014, 2010, 2004, 2003, 2001, 2000, 1999, 1996, 1995, 1992, 1991, 1990, 1986, 1985, 1981, 1980, 1976, 1975, 1972, 1971, 1970, 1969, 1967, 1966, 1965, 1964, 1963, 1961, 1960, 1958, 1957, 1956, 1955, 1954, 1952, 1951, 1950, 1949, 1948, 1947, 1946, 1945, 1944, 1942, 1940, 1939, 1938, 1936, 1935, 1934, 1933, 1932, 1931, 1930, 1928, 1927, 1926, 1925, 1924, 1923, 1921, 1920
614 S COCHRAN AVE	2014, 2010, 2006, 2004, 2003, 2001, 2000, 1999, 1996, 1995, 1992, 1991, 1990, 1986, 1985, 1981, 1980, 1976, 1975, 1972, 1971, 1970, 1969, 1967, 1966, 1965, 1964, 1963, 1962, 1961, 1960, 1958, 1957, 1956, 1955, 1954, 1952, 1951, 1950, 1949, 1948, 1947, 1946, 1945, 1944, 1940, 1939, 1938, 1937, 1936, 1935, 1934, 1933, 1932, 1931, 1930, 1929, 1928, 1927, 1926, 1925, 1924, 1923, 1921, 1920
615 COCHRAN AVE	2014, 2010, 2006, 2004, 2003, 2001, 1999, 1996, 1995, 1992, 1991, 1985, 1980, 1976, 1975, 1972, 1971, 1970, 1969, 1967, 1966, 1965, 1964, 1963, 1962, 1961, 1960, 1958, 1957, 1956, 1955, 1954, 1952, 1950, 1949, 1948, 1947, 1946, 1945, 1944, 1942, 1940, 1939, 1938, 1937, 1936, 1935, 1934, 1933, 1932, 1931, 1930, 1929, 1928, 1927, 1926, 1925, 1924, 1923, 1921, 1920

FINDINGS

Address Researched	Address Not Identified in Research Source
615 S COCHRAN AVE	2014, 2010, 2004, 2003, 2001, 2000, 1999, 1996, 1995, 1992, 1991, 1990, 1986, 1985, 1981, 1980, 1975, 1972, 1971, 1970, 1969, 1967, 1966, 1965, 1964, 1963, 1962, 1961, 1960, 1958, 1957, 1956, 1955, 1954, 1952, 1951, 1950, 1949, 1948, 1947, 1946, 1945, 1944, 1942, 1940, 1939, 1938, 1937, 1936, 1935, 1934, 1933, 1932, 1931, 1930, 1929, 1928, 1927, 1926, 1925, 1924, 1923, 1921, 1920
618 CLOVERDALE AVE	2014, 2010, 2006, 2004, 2003, 2001, 1999, 1996, 1995, 1992, 1991, 1990, 1986, 1985, 1981, 1980, 1976, 1975, 1972, 1971, 1970, 1969, 1967, 1966, 1965, 1964, 1963, 1962, 1961, 1960, 1958, 1957, 1956, 1955, 1954, 1952, 1951, 1950, 1949, 1948, 1947, 1946, 1945, 1944, 1942, 1940, 1939, 1938, 1937, 1936, 1935, 1934, 1933, 1932, 1931, 1930, 1929, 1928, 1927, 1926, 1925, 1924, 1923, 1921, 1920
618 COCHRAN AVE	2014, 2010, 2006, 2004, 2003, 2001, 2000, 1999, 1996, 1995, 1992, 1991, 1985, 1980, 1976, 1975, 1972, 1971, 1970, 1969, 1967, 1966, 1965, 1964, 1963, 1962, 1961, 1960, 1958, 1957, 1956, 1955, 1954, 1952, 1950, 1949, 1948, 1947, 1946, 1945, 1944, 1940, 1939, 1938, 1936, 1935, 1934, 1932, 1931, 1930, 1929, 1928, 1927, 1926, 1925, 1924, 1923, 1921, 1920
618 S CLOVERDALE AVE	2014, 2010, 2004, 2003, 2001, 2000, 1999, 1996, 1995, 1992, 1991, 1990, 1986, 1985, 1981, 1980, 1976, 1975, 1972, 1971, 1970, 1969, 1967, 1966, 1965, 1964, 1963, 1962, 1961, 1960, 1957, 1956, 1955, 1954, 1952, 1951, 1950, 1949, 1948, 1947, 1946, 1945, 1944, 1942, 1940, 1939, 1938, 1937, 1936, 1935, 1934, 1933, 1932, 1931, 1930, 1929, 1928, 1927, 1926, 1925, 1924, 1923, 1921, 1920
618 S COCHRAN AVE	2014, 2010, 2006, 2004, 2003, 2001, 2000, 1999, 1996, 1995, 1992, 1991, 1990, 1986, 1985, 1981, 1980, 1976, 1975, 1972, 1971, 1970, 1969, 1967, 1966, 1965, 1964, 1963, 1962, 1961, 1960, 1958, 1957, 1956, 1955, 1954, 1952, 1951, 1950, 1949, 1948, 1947, 1946, 1945, 1944, 1942, 1940, 1939, 1938, 1936, 1935, 1934, 1933, 1932, 1931, 1930, 1929, 1928, 1927, 1926, 1925, 1924, 1923, 1921, 1920
619 COCHRAN AVE	2014, 2010, 2006, 2004, 2003, 2001, 1999, 1996, 1995, 1992, 1991, 1985, 1980, 1976, 1975, 1972, 1971, 1970, 1969, 1967, 1966, 1965, 1964, 1963, 1962, 1961, 1960, 1958, 1957, 1956, 1955, 1954, 1952, 1950, 1949, 1948, 1947, 1946, 1945, 1944, 1940, 1939, 1938, 1936, 1935, 1934, 1932, 1931, 1930, 1929, 1928, 1927, 1926, 1925, 1924, 1923, 1921, 1920
619 S COCHRAN AVE	2014, 2010, 2004, 2003, 2001, 2000, 1999, 1996, 1995, 1992, 1991, 1990, 1986, 1985, 1981, 1980, 1976, 1975, 1972, 1971, 1970, 1969, 1967, 1966, 1965, 1964, 1963, 1962, 1961, 1960, 1958, 1957, 1956, 1955, 1954, 1952, 1951, 1950, 1949, 1948, 1947, 1946, 1945, 1944, 1942, 1940, 1939, 1938, 1937, 1936, 1935, 1934, 1933, 1932, 1931, 1930, 1929, 1928, 1927, 1926, 1925, 1924, 1923, 1921, 1920
620 1/2 CLOVERDALE AVE	2014, 2010, 2006, 2004, 2003, 2001, 2000, 1999, 1996, 1995, 1992, 1991, 1990, 1986, 1985, 1980, 1976, 1975, 1972, 1971, 1970, 1969, 1967, 1966, 1965, 1964, 1963, 1962, 1961, 1960, 1958, 1957, 1956, 1955, 1954, 1952, 1951, 1950, 1949, 1948, 1947, 1946, 1945, 1944, 1942, 1940, 1939, 1938, 1937, 1936, 1935, 1934, 1933, 1932, 1931, 1930, 1929, 1928, 1927, 1926, 1925, 1924, 1923, 1921, 1920
620 CLOVERDALE AVE	2014, 2010, 2006, 2004, 2003, 2001, 1999, 1996, 1995, 1992, 1991, 1985, 1981, 1980, 1976, 1975, 1972, 1971, 1970, 1969, 1967, 1966, 1965, 1964, 1963, 1962, 1961, 1960, 1958, 1957, 1956, 1955, 1954, 1952, 1950, 1949, 1948, 1947, 1946, 1945, 1944, 1942, 1940, 1939, 1938, 1937, 1936, 1935, 1934, 1933, 1932, 1931, 1930, 1929, 1928, 1927, 1926, 1925, 1924, 1923, 1921, 1920
620 S CLOVERDALE AVE	2014, 2010, 2004, 2003, 2001, 2000, 1999, 1996, 1995, 1992, 1991, 1990, 1986, 1985, 1981, 1980, 1976, 1975, 1972, 1971, 1970, 1969, 1967, 1966, 1965, 1964, 1963, 1962, 1961, 1960, 1958, 1957, 1956, 1955, 1954, 1952, 1951, 1950, 1949, 1948, 1947, 1946, 1945, 1944, 1942, 1940, 1939, 1938, 1937, 1936, 1935, 1934, 1933, 1932, 1931, 1930, 1929, 1928, 1927, 1926, 1925, 1924, 1923, 1921, 1920
621 CLOVERDALE AVE	2014, 2010, 2006, 2004, 2003, 2001, 1999, 1996, 1995, 1992, 1991, 1985, 1980, 1976, 1975, 1972, 1971, 1970, 1969, 1967, 1966, 1965, 1964, 1963, 1962, 1961, 1960, 1958, 1957, 1956, 1955, 1954, 1952, 1950, 1949, 1948, 1947, 1946, 1945, 1944, 1940, 1939, 1938, 1936, 1935, 1934, 1932, 1931, 1930, 1928, 1927, 1926, 1925, 1924, 1923, 1921, 1920

FINDINGS

Address Researched	Address Not Identified in Research Source
621 S CLOVERDALE AVE	2014, 2010, 2004, 2003, 2001, 2000, 1999, 1996, 1995, 1992, 1991, 1990, 1986, 1985, 1981, 1980, 1976, 1975, 1972, 1971, 1970, 1969, 1966, 1965, 1964, 1963, 1961, 1960, 1957, 1956, 1955, 1954, 1952, 1951, 1950, 1949, 1948, 1947, 1946, 1945, 1944, 1942, 1940, 1939, 1938, 1937, 1936, 1935, 1934, 1932, 1931, 1930, 1928, 1927, 1926, 1925, 1924, 1923, 1921, 1920
622 1/2 CLOVERDALE AVE	2014, 2010, 2006, 2004, 2003, 2001, 2000, 1999, 1996, 1995, 1992, 1991, 1986, 1985, 1981, 1980, 1976, 1975, 1972, 1971, 1970, 1969, 1967, 1966, 1965, 1964, 1963, 1962, 1961, 1960, 1958, 1957, 1956, 1955, 1954, 1952, 1951, 1950, 1949, 1948, 1947, 1946, 1945, 1944, 1942, 1940, 1939, 1938, 1937, 1936, 1935, 1934, 1933, 1932, 1931, 1930, 1929, 1928, 1927, 1926, 1925, 1924, 1923, 1921, 1920
622 CLOVERDALE AVE	2014, 2010, 2006, 2004, 2003, 2001, 1999, 1996, 1995, 1992, 1991, 1986, 1985, 1981, 1980, 1976, 1975, 1972, 1971, 1970, 1969, 1967, 1966, 1965, 1964, 1963, 1962, 1961, 1960, 1958, 1957, 1956, 1955, 1954, 1952, 1950, 1949, 1948, 1947, 1946, 1945, 1944, 1940, 1939, 1938, 1937, 1936, 1935, 1934, 1933, 1932, 1931, 1930, 1929, 1928, 1927, 1926, 1925, 1924, 1923, 1921, 1920
623 CLOVERDALE AVE	2014, 2010, 2006, 2004, 2003, 2001, 1999, 1996, 1995, 1992, 1991, 1990, 1986, 1985, 1981, 1980, 1976, 1975, 1972, 1971, 1970, 1969, 1967, 1966, 1965, 1964, 1963, 1962, 1961, 1960, 1958, 1957, 1956, 1955, 1954, 1952, 1951, 1950, 1949, 1948, 1947, 1946, 1945, 1944, 1942, 1940, 1939, 1938, 1937, 1936, 1935, 1934, 1933, 1932, 1931, 1930, 1929, 1928, 1927, 1926, 1925, 1924, 1923, 1921, 1920
625 COCHRAN AVE	2014, 2010, 2006, 2004, 2003, 2001, 1999, 1996, 1995, 1992, 1991, 1985, 1980, 1976, 1975, 1972, 1971, 1970, 1969, 1967, 1966, 1965, 1964, 1963, 1962, 1961, 1960, 1958, 1957, 1956, 1955, 1954, 1952, 1950, 1949, 1948, 1947, 1946, 1945, 1944, 1940, 1939, 1938, 1936, 1935, 1934, 1932, 1931, 1930, 1928, 1927, 1926, 1925, 1924, 1923, 1921, 1920
625 S COCHRAN AVE	2014, 2010, 2004, 2003, 2001, 2000, 1999, 1996, 1995, 1992, 1991, 1990, 1986, 1985, 1981, 1980, 1975, 1972, 1971, 1970, 1969, 1967, 1966, 1965, 1964, 1963, 1962, 1961, 1960, 1958, 1957, 1956, 1955, 1954, 1952, 1951, 1950, 1949, 1948, 1947, 1946, 1945, 1944, 1942, 1940, 1939, 1938, 1937, 1936, 1935, 1934, 1933, 1932, 1931, 1930, 1929, 1928, 1927, 1926, 1925, 1924, 1923, 1921, 1920
626 CLOVERDALE AVE	2014, 2010, 2006, 2004, 2003, 2001, 1999, 1996, 1995, 1992, 1991, 1990, 1986, 1985, 1980, 1976, 1975, 1972, 1971, 1970, 1969, 1967, 1966, 1965, 1964, 1963, 1962, 1961, 1960, 1958, 1957, 1956, 1955, 1954, 1952, 1950, 1949, 1948, 1947, 1946, 1945, 1944, 1940, 1939, 1938, 1936, 1935, 1934, 1932, 1931, 1930, 1928, 1927, 1926, 1925, 1924, 1923, 1921, 1920
626 COCHRAN AVE	2014, 2010, 2006, 2004, 2003, 2001, 1999, 1996, 1995, 1992, 1991, 1985, 1980, 1976, 1975, 1972, 1971, 1970, 1969, 1967, 1966, 1965, 1964, 1963, 1962, 1961, 1960, 1958, 1957, 1956, 1955, 1954, 1952, 1950, 1949, 1948, 1947, 1946, 1945, 1944, 1940, 1939, 1938, 1937, 1936, 1935, 1934, 1933, 1932, 1931, 1930, 1928, 1927, 1926, 1925, 1924, 1923, 1921, 1920
626 S CLOVERDALE AVE	2014, 2010, 2004, 2003, 2001, 2000, 1999, 1996, 1995, 1992, 1991, 1990, 1986, 1985, 1981, 1980, 1976, 1975, 1972, 1971, 1970, 1969, 1967, 1966, 1965, 1964, 1963, 1962, 1961, 1960, 1957, 1956, 1955, 1954, 1952, 1951, 1950, 1949, 1948, 1947, 1946, 1945, 1944, 1942, 1940, 1939, 1938, 1937, 1936, 1935, 1934, 1933, 1932, 1931, 1930, 1928, 1927, 1926, 1925, 1924, 1923, 1921, 1920
626 S COCHRAN AVE	2014, 2010, 2004, 2003, 2001, 2000, 1999, 1996, 1995, 1992, 1991, 1990, 1986, 1985, 1981, 1980, 1976, 1975, 1972, 1971, 1970, 1969, 1967, 1966, 1965, 1964, 1963, 1962, 1961, 1960, 1957, 1956, 1955, 1954, 1952, 1951, 1950, 1949, 1948, 1947, 1946, 1945, 1944, 1942, 1940, 1939, 1938, 1937, 1936, 1935, 1934, 1933, 1932, 1931, 1930, 1929, 1928, 1927, 1926, 1925, 1924, 1923, 1921, 1920
627 CLOVERDALE AVE	2014, 2010, 2006, 2004, 2003, 2001, 1999, 1996, 1995, 1992, 1991, 1985, 1980, 1976, 1975, 1972, 1971, 1970, 1969, 1967, 1966, 1965, 1964, 1963, 1962, 1961, 1960, 1958, 1957, 1956, 1955, 1954, 1952, 1950, 1949, 1948, 1947, 1946, 1945, 1944, 1940, 1939, 1938, 1936, 1935, 1934, 1932, 1931, 1930, 1928, 1927, 1926, 1925, 1924, 1923, 1921, 1920

FINDINGS

Address Researched	Address Not Identified in Research Source
627 S CLOVERDALE AVE	2014, 2010, 2004, 2003, 2001, 2000, 1999, 1996, 1995, 1992, 1991, 1990, 1986, 1985, 1981, 1980, 1976, 1975, 1972, 1971, 1970, 1969, 1967, 1966, 1965, 1964, 1963, 1961, 1960, 1957, 1956, 1955, 1954, 1952, 1951, 1950, 1949, 1948, 1947, 1946, 1945, 1944, 1942, 1940, 1939, 1938, 1937, 1936, 1935, 1934, 1932, 1931, 1930, 1928, 1927, 1926, 1925, 1924, 1923, 1921, 1920
627 S Cloverdale Ave	2006, 2004, 2003, 2001, 2000, 1999, 1996, 1995, 1992, 1991, 1990, 1986, 1985, 1981, 1980, 1976, 1975, 1972, 1971, 1970, 1969, 1967, 1966, 1965, 1964, 1963, 1962, 1961, 1960, 1958, 1957, 1956, 1955, 1954, 1952, 1951, 1950, 1949, 1948, 1947, 1946, 1945, 1944, 1942, 1940, 1939, 1938, 1937, 1936, 1935, 1934, 1933, 1932, 1931, 1930, 1929, 1928, 1927, 1926, 1925, 1924, 1923, 1921, 1920
627 S Cloverdale Ave	2006, 2004, 2003, 2001, 2000, 1999, 1996, 1995, 1992, 1991, 1990, 1986, 1985, 1981, 1980, 1976, 1975, 1972, 1971, 1970, 1969, 1967, 1966, 1965, 1964, 1963, 1962, 1961, 1960, 1958, 1957, 1956, 1955, 1954, 1952, 1951, 1950, 1949, 1948, 1947, 1946, 1945, 1944, 1942, 1940, 1939, 1938, 1937, 1936, 1935, 1934, 1933, 1932, 1931, 1930, 1929, 1928, 1927, 1926, 1925, 1924, 1923, 1921, 1920
630 COCHRAN AVE	2014, 2010, 2006, 2004, 2003, 2001, 1999, 1996, 1995, 1992, 1991, 1985, 1980, 1976, 1975, 1972, 1971, 1970, 1969, 1967, 1966, 1965, 1964, 1963, 1962, 1961, 1960, 1958, 1957, 1956, 1955, 1954, 1952, 1950, 1949, 1948, 1947, 1946, 1945, 1944, 1940, 1939, 1938, 1936, 1935, 1934, 1932, 1931, 1930, 1928, 1927, 1926, 1925, 1924, 1923, 1921, 1920
630 S COCHRAN AVE	2014, 2010, 2004, 2003, 2001, 2000, 1999, 1996, 1995, 1992, 1991, 1990, 1986, 1985, 1981, 1980, 1976, 1975, 1972, 1971, 1970, 1969, 1967, 1966, 1965, 1964, 1963, 1962, 1961, 1960, 1958, 1957, 1956, 1955, 1954, 1952, 1951, 1950, 1949, 1948, 1947, 1946, 1945, 1944, 1942, 1940, 1939, 1938, 1936, 1935, 1934, 1933, 1932, 1931, 1930, 1928, 1927, 1926, 1925, 1924, 1923, 1921, 1920
631 CLOVERDALE AVE	2014, 2010, 2006, 2004, 2003, 2001, 1999, 1996, 1995, 1992, 1991, 1990, 1985, 1980, 1976, 1975, 1972, 1971, 1970, 1969, 1967, 1966, 1965, 1964, 1963, 1962, 1961, 1960, 1957, 1956, 1955, 1954, 1952, 1950, 1949, 1948, 1947, 1946, 1945, 1944, 1940, 1939, 1938, 1936, 1935, 1934, 1932, 1931, 1930, 1928, 1927, 1926, 1925, 1924, 1923, 1921, 1920
631 COCHRAN AVE	2014, 2010, 2006, 2004, 2003, 2001, 1999, 1996, 1995, 1992, 1991, 1985, 1980, 1976, 1975, 1972, 1971, 1970, 1969, 1967, 1966, 1965, 1964, 1963, 1962, 1961, 1960, 1958, 1957, 1956, 1955, 1954, 1952, 1950, 1949, 1948, 1947, 1946, 1945, 1944, 1940, 1939, 1938, 1936, 1935, 1934, 1932, 1931, 1930, 1928, 1927, 1926, 1925, 1924, 1923, 1921, 1920
631 S CLOVERDALE AVE	2014, 2010, 2004, 2003, 2001, 2000, 1999, 1996, 1995, 1992, 1991, 1990, 1986, 1985, 1981, 1980, 1976, 1975, 1972, 1971, 1970, 1969, 1967, 1966, 1965, 1964, 1963, 1961, 1960, 1957, 1956, 1955, 1954, 1952, 1951, 1950, 1949, 1948, 1947, 1946, 1945, 1944, 1942, 1940, 1939, 1938, 1936, 1935, 1934, 1933, 1932, 1931, 1930, 1928, 1927, 1926, 1925, 1924, 1923, 1921, 1920
631 S Cloverdale Ave	2014, 2006, 2004, 2003, 2001, 2000, 1999, 1996, 1995, 1992, 1991, 1990, 1986, 1985, 1981, 1980, 1976, 1975, 1972, 1971, 1970, 1969, 1967, 1966, 1965, 1964, 1963, 1962, 1961, 1960, 1958, 1957, 1956, 1955, 1954, 1952, 1951, 1950, 1949, 1948, 1947, 1946, 1945, 1944, 1942, 1940, 1939, 1938, 1937, 1936, 1935, 1934, 1933, 1932, 1931, 1930, 1929, 1928, 1927, 1926, 1925, 1924, 1923, 1921, 1920
631 S Cloverdale Ave	2014, 2006, 2004, 2003, 2001, 2000, 1999, 1996, 1995, 1992, 1991, 1990, 1986, 1985, 1981, 1980, 1976, 1975, 1972, 1971, 1970, 1969, 1967, 1966, 1965, 1964, 1963, 1962, 1961, 1960, 1958, 1957, 1956, 1955, 1954, 1952, 1951, 1950, 1949, 1948, 1947, 1946, 1945, 1944, 1942, 1940, 1939, 1938, 1937, 1936, 1935, 1934, 1933, 1932, 1931, 1930, 1929, 1928, 1927, 1926, 1925, 1924, 1923, 1921, 1920
631 S COCHRAN AVE	2014, 2010, 2004, 2003, 2001, 2000, 1999, 1996, 1995, 1992, 1991, 1990, 1986, 1985, 1981, 1980, 1976, 1975, 1972, 1971, 1970, 1969, 1967, 1966, 1965, 1964, 1963, 1962, 1961, 1960, 1958, 1957, 1956, 1955, 1954, 1952, 1951, 1950, 1949, 1948, 1947, 1946, 1945, 1944, 1942, 1940, 1939, 1938, 1937, 1936, 1935, 1934, 1932, 1931, 1930, 1929, 1928, 1927, 1926, 1925, 1924, 1923, 1921, 1920

FINDINGS

Address Researched	Address Not Identified in Research Source
654 CLOVERDALE AVE	2014, 2010, 2006, 2004, 2003, 2001, 1999, 1996, 1995, 1992, 1991, 1985, 1980, 1976, 1975, 1972, 1971, 1970, 1969, 1967, 1966, 1965, 1964, 1963, 1961, 1960, 1957, 1956, 1955, 1954, 1952, 1950, 1949, 1948, 1947, 1946, 1945, 1944, 1940, 1939, 1938, 1936, 1935, 1934, 1932, 1931, 1930, 1929, 1928, 1927, 1926, 1925, 1924, 1923, 1921, 1920
632 CLOVERDALE AVE	2014, 2010, 2006, 2004, 2003, 2001, 1999, 1996, 1995, 1992, 1991, 1985, 1980, 1976, 1975, 1972, 1971, 1970, 1969, 1967, 1966, 1965, 1964, 1963, 1962, 1961, 1960, 1958, 1957, 1956, 1955, 1954, 1952, 1950, 1949, 1948, 1947, 1946, 1945, 1944, 1940, 1939, 1938, 1937, 1936, 1935, 1934, 1933, 1932, 1931, 1930, 1929, 1928, 1927, 1926, 1925, 1924, 1923, 1921, 1920
632 S CLOVERDALE AVE	2014, 2010, 2004, 2003, 2001, 2000, 1999, 1996, 1995, 1992, 1991, 1990, 1986, 1985, 1981, 1980, 1976, 1975, 1972, 1971, 1970, 1969, 1966, 1965, 1964, 1963, 1961, 1960, 1957, 1956, 1955, 1954, 1952, 1951, 1950, 1949, 1948, 1947, 1946, 1945, 1944, 1942, 1940, 1939, 1938, 1937, 1936, 1935, 1934, 1933, 1932, 1931, 1930, 1929, 1928, 1927, 1926, 1925, 1924, 1923, 1921, 1920
634 CLOVERDALE AVE	2014, 2010, 2006, 2004, 2003, 2001, 1999, 1996, 1995, 1992, 1991, 1990, 1986, 1985, 1981, 1980, 1976, 1975, 1972, 1971, 1970, 1969, 1967, 1966, 1965, 1964, 1963, 1962, 1961, 1960, 1958, 1957, 1956, 1955, 1954, 1952, 1951, 1950, 1949, 1948, 1947, 1946, 1945, 1944, 1942, 1940, 1939, 1938, 1937, 1936, 1935, 1934, 1933, 1932, 1931, 1930, 1929, 1928, 1927, 1926, 1925, 1924, 1923, 1921, 1920
636 COCHRAN AVE	2014, 2010, 2006, 2004, 2003, 2001, 1999, 1996, 1995, 1992, 1991, 1985, 1980, 1976, 1975, 1972, 1971, 1970, 1969, 1967, 1966, 1965, 1964, 1963, 1962, 1961, 1960, 1958, 1957, 1956, 1955, 1954, 1952, 1950, 1949, 1948, 1947, 1946, 1945, 1944, 1940, 1939, 1938, 1936, 1935, 1934, 1932, 1931, 1930, 1929, 1928, 1927, 1926, 1925, 1924, 1923, 1921, 1920
636 S COCHRAN AVE	2014, 2010, 2004, 2003, 2001, 2000, 1999, 1996, 1995, 1992, 1991, 1990, 1986, 1985, 1981, 1980, 1976, 1975, 1972, 1971, 1970, 1969, 1967, 1966, 1965, 1964, 1963, 1962, 1961, 1960, 1958, 1957, 1956, 1955, 1954, 1952, 1951, 1950, 1949, 1948, 1947, 1946, 1945, 1944, 1942, 1940, 1939, 1938, 1937, 1936, 1935, 1934, 1932, 1931, 1930, 1929, 1928, 1927, 1926, 1925, 1924, 1923, 1921, 1920
637 CLOVERDALE AVE	2014, 2010, 2006, 2004, 2003, 2001, 1999, 1996, 1995, 1992, 1991, 1985, 1980, 1976, 1975, 1972, 1971, 1970, 1969, 1967, 1966, 1965, 1964, 1963, 1962, 1961, 1960, 1958, 1957, 1956, 1955, 1954, 1952, 1950, 1949, 1948, 1947, 1946, 1945, 1944, 1942, 1940, 1939, 1938, 1937, 1936, 1935, 1934, 1933, 1932, 1931, 1930, 1929, 1928, 1927, 1926, 1925, 1924, 1923, 1921, 1920
637 S CLOVERDALE AVE	2014, 2010, 2004, 2003, 2001, 2000, 1999, 1996, 1995, 1992, 1991, 1990, 1986, 1985, 1981, 1980, 1976, 1975, 1972, 1971, 1970, 1969, 1966, 1965, 1964, 1963, 1961, 1960, 1957, 1956, 1955, 1954, 1952, 1951, 1950, 1949, 1948, 1947, 1946, 1945, 1944, 1942, 1940, 1939, 1938, 1937, 1936, 1935, 1934, 1932, 1931, 1930, 1929, 1928, 1927, 1926, 1925, 1924, 1923, 1921, 1920
637 S Cloverdale Ave	2006, 2004, 2003, 2001, 2000, 1999, 1996, 1995, 1992, 1991, 1990, 1986, 1985, 1981, 1980, 1976, 1975, 1972, 1971, 1970, 1969, 1967, 1966, 1965, 1964, 1963, 1962, 1961, 1960, 1958, 1957, 1956, 1955, 1954, 1952, 1951, 1950, 1949, 1948, 1947, 1946, 1945, 1944, 1942, 1940, 1939, 1938, 1937, 1936, 1935, 1934, 1933, 1932, 1931, 1930, 1929, 1928, 1927, 1926, 1925, 1924, 1923, 1921, 1920
637 S Cloverdale Ave	2006, 2004, 2003, 2001, 2000, 1999, 1996, 1995, 1992, 1991, 1990, 1986, 1985, 1981, 1980, 1976, 1975, 1972, 1971, 1970, 1969, 1967, 1966, 1965, 1964, 1963, 1962, 1961, 1960, 1958, 1957, 1956, 1955, 1954, 1952, 1951, 1950, 1949, 1948, 1947, 1946, 1945, 1944, 1942, 1940, 1939, 1938, 1937, 1936, 1935, 1934, 1933, 1932, 1931, 1930, 1929, 1928, 1927, 1926, 1925, 1924, 1923, 1921, 1920
638 CLOVERDALE AVE	2014, 2010, 2006, 2004, 2003, 2001, 1999, 1996, 1995, 1992, 1991, 1985, 1980, 1976, 1975, 1972, 1971, 1970, 1969, 1967, 1966, 1965, 1964, 1963, 1962, 1961, 1960, 1958, 1957, 1956, 1955, 1954, 1952, 1950, 1949, 1948, 1947, 1946, 1945, 1944, 1940, 1939, 1938, 1937, 1936, 1935, 1934, 1933, 1932, 1931, 1930, 1929, 1928, 1927, 1926, 1925, 1924, 1923, 1921, 1920

FINDINGS

Address Researched	Address Not Identified in Research Source
638 COCHRAN AVE	2014, 2010, 2006, 2004, 2003, 2001, 2000, 1999, 1996, 1995, 1992, 1991, 1986, 1985, 1981, 1980, 1976, 1975, 1972, 1971, 1970, 1969, 1967, 1966, 1965, 1964, 1963, 1962, 1961, 1960, 1958, 1957, 1956, 1955, 1954, 1952, 1951, 1950, 1949, 1948, 1947, 1946, 1945, 1944, 1942, 1940, 1939, 1938, 1937, 1936, 1935, 1934, 1933, 1932, 1931, 1930, 1929, 1928, 1927, 1926, 1925, 1924, 1923, 1921, 1920
638 S CLOVERDALE AVE	2014, 2010, 2004, 2003, 2001, 2000, 1999, 1996, 1995, 1992, 1991, 1990, 1986, 1985, 1981, 1980, 1976, 1975, 1972, 1971, 1970, 1969, 1966, 1965, 1964, 1963, 1961, 1960, 1957, 1956, 1955, 1954, 1952, 1951, 1950, 1949, 1948, 1947, 1946, 1945, 1944, 1942, 1940, 1939, 1938, 1937, 1936, 1935, 1934, 1933, 1932, 1931, 1930, 1929, 1928, 1927, 1926, 1925, 1924, 1923, 1921, 1920
639 COCHRAN AVE	2014, 2010, 2006, 2004, 2003, 2001, 1999, 1996, 1995, 1992, 1991, 1985, 1980, 1976, 1975, 1972, 1971, 1970, 1969, 1967, 1966, 1965, 1964, 1963, 1962, 1961, 1960, 1958, 1957, 1956, 1955, 1954, 1952, 1950, 1949, 1948, 1947, 1946, 1945, 1944, 1940, 1939, 1938, 1937, 1936, 1935, 1934, 1933, 1932, 1931, 1930, 1929, 1928, 1927, 1926, 1925, 1924, 1923, 1921, 1920
639 S COCHRAN AVE	2014, 2010, 2004, 2003, 2001, 2000, 1999, 1996, 1995, 1992, 1991, 1990, 1986, 1985, 1981, 1980, 1976, 1975, 1972, 1971, 1970, 1969, 1967, 1966, 1965, 1964, 1963, 1962, 1961, 1960, 1958, 1957, 1956, 1955, 1954, 1952, 1951, 1950, 1949, 1948, 1947, 1946, 1945, 1944, 1942, 1940, 1939, 1938, 1937, 1936, 1935, 1934, 1933, 1932, 1931, 1930, 1929, 1928, 1927, 1926, 1925, 1924, 1923, 1921, 1920
642 CLOVERDALE AVE	2014, 2010, 2006, 2004, 2003, 2001, 1999, 1996, 1995, 1992, 1991, 1985, 1980, 1976, 1975, 1972, 1971, 1970, 1969, 1967, 1966, 1965, 1964, 1963, 1962, 1961, 1960, 1957, 1956, 1955, 1954, 1952, 1950, 1949, 1948, 1947, 1946, 1945, 1944, 1940, 1939, 1938, 1936, 1935, 1934, 1932, 1931, 1930, 1929, 1928, 1927, 1926, 1925, 1924, 1923, 1921, 1920
642 COCHRAN AVE	2014, 2010, 2006, 2004, 2003, 2001, 1999, 1996, 1995, 1992, 1991, 1985, 1980, 1976, 1975, 1972, 1971, 1970, 1969, 1967, 1966, 1965, 1964, 1963, 1962, 1961, 1960, 1958, 1957, 1956, 1955, 1954, 1952, 1950, 1949, 1948, 1947, 1946, 1945, 1944, 1940, 1939, 1938, 1936, 1935, 1934, 1932, 1931, 1930, 1928, 1927, 1926, 1925, 1924, 1923, 1921, 1920
642 S CLOVERDALE AVE	2014, 2010, 2004, 2003, 2001, 2000, 1999, 1996, 1995, 1992, 1991, 1990, 1986, 1985, 1981, 1980, 1976, 1975, 1972, 1971, 1970, 1969, 1966, 1965, 1964, 1963, 1961, 1960, 1957, 1956, 1955, 1954, 1952, 1951, 1950, 1949, 1948, 1947, 1946, 1945, 1944, 1942, 1940, 1939, 1938, 1937, 1936, 1935, 1934, 1933, 1932, 1931, 1930, 1929, 1928, 1927, 1926, 1925, 1924, 1923, 1921, 1920
642 S Cloverdale Ave	2006, 2004, 2003, 2001, 2000, 1999, 1996, 1995, 1992, 1991, 1990, 1986, 1985, 1981, 1980, 1976, 1975, 1972, 1971, 1970, 1969, 1967, 1966, 1965, 1964, 1963, 1962, 1961, 1960, 1958, 1957, 1956, 1955, 1954, 1952, 1951, 1950, 1949, 1948, 1947, 1946, 1945, 1944, 1942, 1940, 1939, 1938, 1937, 1936, 1935, 1934, 1933, 1932, 1931, 1930, 1929, 1928, 1927, 1926, 1925, 1924, 1923, 1921, 1920
642 S Cloverdale Ave	2006, 2004, 2003, 2001, 2000, 1999, 1996, 1995, 1992, 1991, 1990, 1986, 1985, 1981, 1980, 1976, 1975, 1972, 1971, 1970, 1969, 1967, 1966, 1965, 1964, 1963, 1962, 1961, 1960, 1958, 1957, 1956, 1955, 1954, 1952, 1951, 1950, 1949, 1948, 1947, 1946, 1945, 1944, 1942, 1940, 1939, 1938, 1937, 1936, 1935, 1934, 1933, 1932, 1931, 1930, 1929, 1928, 1927, 1926, 1925, 1924, 1923, 1921, 1920
642 S Cochran Ave	2006, 2004, 2003, 2001, 2000, 1999, 1996, 1995, 1992, 1991, 1990, 1986, 1985, 1981, 1980, 1976, 1975, 1972, 1971, 1970, 1969, 1967, 1966, 1965, 1964, 1963, 1962, 1961, 1960, 1958, 1957, 1956, 1955, 1954, 1952, 1951, 1950, 1949, 1948, 1947, 1946, 1945, 1944, 1942, 1940, 1939, 1938, 1937, 1936, 1935, 1934, 1933, 1932, 1931, 1930, 1929, 1928, 1927, 1926, 1925, 1924, 1923, 1921, 1920
642 S Cochran Ave	2006, 2004, 2003, 2001, 2000, 1999, 1996, 1995, 1992, 1991, 1990, 1986, 1985, 1981, 1980, 1976, 1975, 1972, 1971, 1970, 1969, 1967, 1966, 1965, 1964, 1963, 1962, 1961, 1960, 1958, 1957, 1956, 1955, 1954, 1952, 1951, 1950, 1949, 1948, 1947, 1946, 1945, 1944, 1942, 1940, 1939, 1938, 1937, 1936, 1935, 1934, 1933, 1932, 1931, 1930, 1929, 1928, 1927, 1926, 1925, 1924, 1923, 1921, 1920

FINDINGS

Address Researched	Address Not Identified in Research Source
642 S COCHRAN AVE	2014, 2010, 2004, 2003, 2001, 2000, 1999, 1996, 1995, 1992, 1991, 1990, 1986, 1985, 1981, 1980, 1976, 1975, 1972, 1971, 1970, 1969, 1967, 1966, 1965, 1964, 1963, 1962, 1961, 1960, 1958, 1957, 1956, 1955, 1954, 1952, 1951, 1950, 1949, 1948, 1947, 1946, 1945, 1944, 1942, 1940, 1939, 1938, 1936, 1935, 1934, 1933, 1932, 1931, 1930, 1929, 1928, 1927, 1926, 1925, 1924, 1923, 1921, 1920
643 1/2 CLOVERDALE AVE	2014, 2010, 2006, 2004, 2003, 2001, 2000, 1999, 1996, 1995, 1992, 1991, 1986, 1985, 1981, 1980, 1976, 1975, 1972, 1971, 1970, 1969, 1967, 1966, 1965, 1964, 1963, 1962, 1961, 1960, 1958, 1957, 1956, 1955, 1954, 1952, 1951, 1950, 1949, 1948, 1947, 1946, 1945, 1944, 1942, 1940, 1939, 1938, 1937, 1936, 1935, 1934, 1933, 1932, 1931, 1930, 1929, 1928, 1927, 1926, 1925, 1924, 1923, 1921, 1920
643 CLOVERDALE AVE	2014, 2010, 2006, 2004, 2003, 2001, 1999, 1996, 1995, 1992, 1991, 1985, 1981, 1980, 1976, 1975, 1972, 1971, 1970, 1969, 1967, 1966, 1965, 1964, 1963, 1962, 1961, 1960, 1958, 1957, 1956, 1955, 1954, 1952, 1950, 1949, 1948, 1947, 1946, 1945, 1944, 1940, 1939, 1938, 1936, 1935, 1934, 1932, 1931, 1930, 1928, 1927, 1926, 1925, 1924, 1923, 1921, 1920
643 COCHRAN AVE	2014, 2010, 2006, 2004, 2003, 2001, 1999, 1996, 1995, 1992, 1991, 1985, 1980, 1976, 1975, 1972, 1971, 1970, 1969, 1967, 1966, 1965, 1964, 1963, 1962, 1961, 1960, 1958, 1957, 1956, 1955, 1954, 1952, 1950, 1949, 1948, 1947, 1946, 1945, 1944, 1940, 1939, 1938, 1936, 1935, 1934, 1932, 1931, 1930, 1929, 1928, 1927, 1926, 1925, 1924, 1923, 1921, 1920
643 S CLOVERDALE AVE	2014, 2010, 2004, 2003, 2001, 2000, 1999, 1996, 1995, 1992, 1991, 1990, 1986, 1985, 1981, 1980, 1976, 1975, 1972, 1971, 1970, 1969, 1967, 1966, 1965, 1964, 1963, 1962, 1961, 1960, 1958, 1957, 1956, 1955, 1954, 1952, 1951, 1950, 1949, 1948, 1947, 1946, 1945, 1944, 1942, 1940, 1939, 1938, 1937, 1936, 1935, 1934, 1933, 1932, 1931, 1930, 1928, 1927, 1926, 1925, 1924, 1923, 1921, 1920
643 S COCHRAN AVE	2014, 2010, 2004, 2003, 2001, 2000, 1999, 1996, 1995, 1992, 1991, 1990, 1986, 1985, 1981, 1980, 1976, 1975, 1972, 1971, 1970, 1969, 1967, 1966, 1965, 1964, 1963, 1962, 1961, 1960, 1958, 1957, 1956, 1955, 1954, 1952, 1951, 1950, 1949, 1948, 1947, 1946, 1945, 1944, 1942, 1940, 1939, 1938, 1936, 1935, 1934, 1933, 1932, 1931, 1930, 1929, 1928, 1927, 1926, 1925, 1924, 1923, 1921, 1920
644 CLOVERDALE AVE	2014, 2010, 2006, 2004, 2003, 2001, 1999, 1996, 1995, 1992, 1991, 1985, 1980, 1976, 1975, 1972, 1971, 1970, 1969, 1967, 1966, 1965, 1964, 1963, 1962, 1961, 1960, 1958, 1957, 1956, 1955, 1954, 1952, 1950, 1949, 1948, 1947, 1946, 1945, 1944, 1940, 1939, 1938, 1936, 1935, 1934, 1932, 1931, 1930, 1929, 1928, 1927, 1926, 1925, 1924, 1923, 1921, 1920
644 S CLOVERDALE AVE	2014, 2010, 2004, 2003, 2001, 2000, 1999, 1996, 1995, 1992, 1991, 1990, 1986, 1985, 1981, 1980, 1976, 1975, 1972, 1971, 1970, 1969, 1966, 1965, 1964, 1963, 1962, 1961, 1960, 1958, 1957, 1956, 1955, 1954, 1952, 1951, 1950, 1949, 1948, 1947, 1946, 1945, 1944, 1942, 1940, 1939, 1938, 1937, 1936, 1935, 1934, 1932, 1931, 1930, 1929, 1928, 1927, 1926, 1925, 1924, 1923, 1921, 1920
645 CLOVERDALE AVE	2014, 2010, 2006, 2004, 2003, 2001, 1999, 1996, 1995, 1992, 1991, 1990, 1985, 1981, 1980, 1976, 1975, 1972, 1971, 1970, 1969, 1967, 1966, 1965, 1964, 1963, 1962, 1961, 1960, 1958, 1957, 1956, 1955, 1954, 1952, 1950, 1949, 1948, 1947, 1946, 1945, 1944, 1940, 1939, 1938, 1936, 1935, 1934, 1932, 1931, 1930, 1928, 1927, 1926, 1925, 1924, 1923, 1921, 1920
645 S CLOVERDALE AVE	2014, 2010, 2004, 2003, 2001, 2000, 1999, 1996, 1995, 1992, 1991, 1990, 1986, 1985, 1981, 1980, 1976, 1975, 1972, 1971, 1970, 1969, 1967, 1966, 1965, 1964, 1963, 1962, 1961, 1960, 1958, 1957, 1956, 1955, 1954, 1952, 1951, 1950, 1949, 1948, 1947, 1946, 1945, 1944, 1942, 1940, 1939, 1938, 1937, 1936, 1935, 1934, 1932, 1931, 1930, 1929, 1928, 1927, 1926, 1925, 1924, 1923, 1921, 1920
646 CLOVERDALE AVE	2014, 2010, 2006, 2004, 2003, 2001, 1999, 1996, 1995, 1992, 1991, 1990, 1986, 1985, 1981, 1980, 1976, 1975, 1972, 1971, 1970, 1969, 1967, 1966, 1965, 1964, 1963, 1962, 1961, 1960, 1958, 1957, 1956, 1955, 1954, 1952, 1951, 1950, 1949, 1948, 1947, 1946, 1945, 1944, 1942, 1940, 1939, 1938, 1937, 1936, 1935, 1934, 1933, 1932, 1931, 1930, 1929, 1928, 1927, 1926, 1925, 1924, 1923, 1921, 1920

FINDINGS

Address Researched	Address Not Identified in Research Source
646 S CLOVERDALE AVE	2014, 2010, 2004, 2003, 2001, 2000, 1999, 1996, 1995, 1992, 1991, 1990, 1986, 1985, 1981, 1980, 1976, 1975, 1972, 1971, 1970, 1969, 1967, 1966, 1965, 1964, 1963, 1962, 1961, 1960, 1957, 1956, 1955, 1954, 1952, 1951, 1950, 1949, 1948, 1947, 1946, 1945, 1944, 1942, 1940, 1939, 1938, 1937, 1936, 1935, 1934, 1932, 1931, 1930, 1929, 1928, 1927, 1926, 1925, 1924, 1923, 1921, 1920
648 CLOVERDALE AVE	2014, 2010, 2006, 2004, 2003, 2001, 1999, 1996, 1995, 1992, 1991, 1985, 1980, 1976, 1975, 1972, 1971, 1970, 1969, 1967, 1966, 1965, 1964, 1963, 1962, 1961, 1960, 1958, 1957, 1956, 1955, 1954, 1952, 1950, 1949, 1948, 1947, 1946, 1945, 1944, 1940, 1939, 1938, 1936, 1935, 1934, 1932, 1931, 1930, 1929, 1928, 1927, 1926, 1925, 1924, 1923, 1921, 1920
648 S CLOVERDALE AVE	2014, 2010, 2004, 2003, 2001, 2000, 1999, 1996, 1995, 1992, 1991, 1990, 1986, 1985, 1981, 1980, 1976, 1975, 1972, 1971, 1970, 1969, 1966, 1965, 1964, 1963, 1961, 1960, 1958, 1957, 1956, 1955, 1954, 1952, 1951, 1950, 1949, 1948, 1947, 1946, 1945, 1944, 1942, 1940, 1939, 1938, 1936, 1935, 1934, 1933, 1932, 1931, 1930, 1929, 1928, 1927, 1926, 1925, 1924, 1923, 1921, 1920
649 COCHRAN AVE	2014, 2010, 2006, 2004, 2003, 2001, 1999, 1996, 1995, 1992, 1991, 1985, 1980, 1976, 1975, 1972, 1971, 1970, 1969, 1967, 1966, 1965, 1964, 1963, 1962, 1961, 1960, 1958, 1957, 1956, 1955, 1954, 1952, 1950, 1949, 1948, 1947, 1946, 1945, 1944, 1940, 1939, 1938, 1936, 1935, 1934, 1932, 1931, 1930, 1928, 1927, 1926, 1925, 1924, 1923, 1921, 1920
649 S CLOVERDALE AVE	2014, 2010, 2006, 2004, 2003, 2001, 2000, 1999, 1996, 1995, 1992, 1991, 1990, 1986, 1985, 1981, 1980, 1976, 1975, 1972, 1971, 1970, 1969, 1967, 1966, 1965, 1964, 1963, 1962, 1961, 1960, 1957, 1956, 1955, 1954, 1952, 1951, 1950, 1949, 1948, 1947, 1946, 1945, 1944, 1942, 1940, 1939, 1938, 1937, 1936, 1935, 1934, 1933, 1932, 1931, 1930, 1929, 1928, 1927, 1926, 1925, 1924, 1923, 1921, 1920
649 S COCHRAN AVE	2014, 2010, 2004, 2003, 2001, 2000, 1999, 1996, 1995, 1992, 1991, 1990, 1986, 1985, 1981, 1980, 1976, 1975, 1972, 1971, 1970, 1969, 1967, 1966, 1965, 1964, 1963, 1962, 1961, 1960, 1958, 1957, 1956, 1955, 1954, 1952, 1951, 1950, 1949, 1948, 1947, 1946, 1945, 1944, 1942, 1940, 1939, 1938, 1937, 1936, 1935, 1934, 1933, 1932, 1931, 1930, 1929, 1928, 1927, 1926, 1925, 1924, 1923, 1921, 1920
649 S Cochran Ave	2006, 2004, 2003, 2001, 2000, 1999, 1996, 1995, 1992, 1991, 1990, 1986, 1985, 1981, 1980, 1976, 1975, 1972, 1971, 1970, 1969, 1967, 1966, 1965, 1964, 1963, 1962, 1961, 1960, 1958, 1957, 1956, 1955, 1954, 1952, 1951, 1950, 1949, 1948, 1947, 1946, 1945, 1944, 1942, 1940, 1939, 1938, 1937, 1936, 1935, 1934, 1933, 1932, 1931, 1930, 1929, 1928, 1927, 1926, 1925, 1924, 1923, 1921, 1920
649 S Cochran Ave	2006, 2004, 2003, 2001, 2000, 1999, 1996, 1995, 1992, 1991, 1990, 1986, 1985, 1981, 1980, 1976, 1975, 1972, 1971, 1970, 1969, 1967, 1966, 1965, 1964, 1963, 1962, 1961, 1960, 1958, 1957, 1956, 1955, 1954, 1952, 1951, 1950, 1949, 1948, 1947, 1946, 1945, 1944, 1942, 1940, 1939, 1938, 1937, 1936, 1935, 1934, 1933, 1932, 1931, 1930, 1929, 1928, 1927, 1926, 1925, 1924, 1923, 1921, 1920
650 CLOVERDALE AVE	2014, 2010, 2006, 2004, 2003, 2001, 1999, 1996, 1995, 1992, 1991, 1985, 1980, 1976, 1975, 1972, 1971, 1970, 1969, 1966, 1965, 1964, 1963, 1961, 1960, 1957, 1956, 1955, 1954, 1952, 1950, 1949, 1948, 1947, 1946, 1945, 1944, 1940, 1939, 1938, 1936, 1935, 1934, 1932, 1931, 1930, 1929, 1928, 1927, 1926, 1925, 1924, 1923, 1921, 1920
650 COCHRAN AVE	2014, 2010, 2006, 2004, 2003, 2001, 1999, 1996, 1995, 1992, 1991, 1985, 1980, 1976, 1975, 1972, 1971, 1970, 1969, 1967, 1966, 1965, 1964, 1963, 1962, 1961, 1960, 1958, 1957, 1956, 1955, 1954, 1952, 1950, 1949, 1948, 1947, 1946, 1945, 1944, 1940, 1939, 1938, 1936, 1935, 1934, 1932, 1931, 1930, 1929, 1928, 1927, 1926, 1925, 1924, 1923, 1921, 1920
650 S CLOVERDALE AVE	2014, 2010, 2004, 2003, 2001, 2000, 1999, 1996, 1995, 1992, 1991, 1990, 1986, 1985, 1981, 1980, 1976, 1975, 1972, 1971, 1970, 1969, 1967, 1966, 1965, 1964, 1963, 1962, 1961, 1960, 1958, 1957, 1956, 1955, 1954, 1952, 1951, 1950, 1949, 1948, 1947, 1946, 1945, 1944, 1942, 1940, 1939, 1938, 1936, 1935, 1934, 1932, 1931, 1930, 1929, 1928, 1927, 1926, 1925, 1924, 1923, 1921, 1920

FINDINGS

Address Researched	Address Not Identified in Research Source
650 S Cloverdale Ave	2006, 2004, 2003, 2001, 2000, 1999, 1996, 1995, 1992, 1991, 1990, 1986, 1985, 1981, 1980, 1976, 1975, 1972, 1971, 1970, 1969, 1967, 1966, 1965, 1964, 1963, 1962, 1961, 1960, 1958, 1957, 1956, 1955, 1954, 1952, 1951, 1950, 1949, 1948, 1947, 1946, 1945, 1944, 1942, 1940, 1939, 1938, 1937, 1936, 1935, 1934, 1933, 1932, 1931, 1930, 1929, 1928, 1927, 1926, 1925, 1924, 1923, 1921, 1920
650 S Cloverdale Ave	2006, 2004, 2003, 2001, 2000, 1999, 1996, 1995, 1992, 1991, 1990, 1986, 1985, 1981, 1980, 1976, 1975, 1972, 1971, 1970, 1969, 1967, 1966, 1965, 1964, 1963, 1962, 1961, 1960, 1958, 1957, 1956, 1955, 1954, 1952, 1951, 1950, 1949, 1948, 1947, 1946, 1945, 1944, 1942, 1940, 1939, 1938, 1937, 1936, 1935, 1934, 1933, 1932, 1931, 1930, 1929, 1928, 1927, 1926, 1925, 1924, 1923, 1921, 1920
650 S Cochran Ave	2006, 2004, 2003, 2001, 2000, 1999, 1996, 1995, 1992, 1991, 1990, 1986, 1985, 1981, 1980, 1976, 1975, 1972, 1971, 1970, 1969, 1967, 1966, 1965, 1964, 1963, 1962, 1961, 1960, 1958, 1957, 1956, 1955, 1954, 1952, 1951, 1950, 1949, 1948, 1947, 1946, 1945, 1944, 1942, 1940, 1939, 1938, 1937, 1936, 1935, 1934, 1933, 1932, 1931, 1930, 1929, 1928, 1927, 1926, 1925, 1924, 1923, 1921, 1920
650 S Cochran Ave	2006, 2004, 2003, 2001, 2000, 1999, 1996, 1995, 1992, 1991, 1990, 1986, 1985, 1981, 1980, 1976, 1975, 1972, 1971, 1970, 1969, 1967, 1966, 1965, 1964, 1963, 1962, 1961, 1960, 1958, 1957, 1956, 1955, 1954, 1952, 1951, 1950, 1949, 1948, 1947, 1946, 1945, 1944, 1942, 1940, 1939, 1938, 1937, 1936, 1935, 1934, 1933, 1932, 1931, 1930, 1929, 1928, 1927, 1926, 1925, 1924, 1923, 1921, 1920
650 S COCHRAN AVE	2014, 2010, 2004, 2003, 2001, 2000, 1999, 1996, 1995, 1992, 1991, 1990, 1986, 1985, 1981, 1980, 1976, 1975, 1972, 1971, 1970, 1969, 1967, 1966, 1965, 1964, 1963, 1962, 1961, 1960, 1958, 1957, 1956, 1955, 1954, 1952, 1951, 1950, 1949, 1948, 1947, 1946, 1945, 1944, 1942, 1940, 1939, 1938, 1937, 1936, 1935, 1934, 1932, 1931, 1930, 1929, 1928, 1927, 1926, 1925, 1924, 1923, 1921, 1920
651 CLOVERDALE AVE	2014, 2010, 2006, 2004, 2003, 2001, 1999, 1996, 1995, 1992, 1991, 1990, 1986, 1985, 1981, 1980, 1976, 1975, 1972, 1971, 1970, 1969, 1967, 1966, 1965, 1964, 1963, 1962, 1961, 1960, 1958, 1957, 1956, 1955, 1954, 1952, 1951, 1950, 1949, 1948, 1947, 1946, 1945, 1944, 1942, 1940, 1939, 1938, 1937, 1936, 1935, 1934, 1933, 1932, 1931, 1930, 1929, 1928, 1927, 1926, 1925, 1924, 1923, 1921, 1920
652 CLOVERDALE AVE	2014, 2010, 2006, 2004, 2003, 2001, 1999, 1996, 1995, 1992, 1991, 1985, 1980, 1976, 1975, 1972, 1971, 1970, 1969, 1967, 1966, 1965, 1964, 1963, 1962, 1961, 1960, 1958, 1957, 1956, 1955, 1954, 1952, 1950, 1949, 1948, 1947, 1946, 1945, 1944, 1940, 1939, 1938, 1936, 1935, 1934, 1932, 1931, 1930, 1929, 1928, 1927, 1926, 1925, 1924, 1923, 1921, 1920
652 S CLOVERDALE AVE	2014, 2010, 2004, 2003, 2001, 2000, 1999, 1996, 1995, 1992, 1991, 1990, 1986, 1985, 1981, 1980, 1976, 1975, 1972, 1971, 1970, 1969, 1966, 1965, 1964, 1963, 1962, 1961, 1960, 1958, 1957, 1956, 1955, 1954, 1952, 1951, 1950, 1949, 1948, 1947, 1946, 1945, 1944, 1942, 1940, 1939, 1938, 1937, 1936, 1935, 1934, 1933, 1932, 1931, 1930, 1929, 1928, 1927, 1926, 1925, 1924, 1923, 1921, 1920
652 S Cloverdale Ave	2006, 2004, 2003, 2001, 2000, 1999, 1996, 1995, 1992, 1991, 1990, 1986, 1985, 1981, 1980, 1976, 1975, 1972, 1971, 1970, 1969, 1967, 1966, 1965, 1964, 1963, 1962, 1961, 1960, 1958, 1957, 1956, 1955, 1954, 1952, 1951, 1950, 1949, 1948, 1947, 1946, 1945, 1944, 1942, 1940, 1939, 1938, 1937, 1936, 1935, 1934, 1933, 1932, 1931, 1930, 1929, 1928, 1927, 1926, 1925, 1924, 1923, 1921, 1920
652 S Cloverdale Ave	2006, 2004, 2003, 2001, 2000, 1999, 1996, 1995, 1992, 1991, 1990, 1986, 1985, 1981, 1980, 1976, 1975, 1972, 1971, 1970, 1969, 1967, 1966, 1965, 1964, 1963, 1962, 1961, 1960, 1958, 1957, 1956, 1955, 1954, 1952, 1951, 1950, 1949, 1948, 1947, 1946, 1945, 1944, 1942, 1940, 1939, 1938, 1937, 1936, 1935, 1934, 1933, 1932, 1931, 1930, 1929, 1928, 1927, 1926, 1925, 1924, 1923, 1921, 1920
653 S CLOVERDALE AVE	2014, 2010, 2006, 2004, 2003, 2001, 2000, 1999, 1996, 1995, 1992, 1991, 1990, 1986, 1985, 1981, 1980, 1976, 1975, 1972, 1971, 1970, 1969, 1967, 1966, 1965, 1964, 1963, 1962, 1961, 1960, 1957, 1956, 1955, 1954, 1952, 1951, 1950, 1949, 1948, 1947, 1946, 1945, 1944, 1942, 1940, 1939, 1938, 1937, 1936, 1935, 1934, 1933, 1932, 1931, 1930, 1929, 1928, 1927, 1926, 1925, 1924, 1923, 1921, 1920

FINDINGS

Address Researched	Address Not Identified in Research Source
654 S CLOVERDALE AVE	2014, 2010, 2004, 2003, 2001, 2000, 1999, 1996, 1995, 1992, 1991, 1990, 1986, 1985, 1981, 1980, 1976, 1975, 1972, 1971, 1970, 1969, 1966, 1965, 1964, 1963, 1961, 1960, 1957, 1956, 1955, 1954, 1952, 1951, 1950, 1949, 1948, 1947, 1946, 1945, 1944, 1942, 1940, 1939, 1938, 1937, 1936, 1935, 1934, 1932, 1931, 1930, 1929, 1928, 1927, 1926, 1925, 1924, 1923, 1921, 1920
654 S Cloverdale Ave	2014, 2006, 2004, 2003, 2001, 2000, 1999, 1996, 1995, 1992, 1991, 1990, 1986, 1985, 1981, 1980, 1976, 1975, 1972, 1971, 1970, 1969, 1967, 1966, 1965, 1964, 1963, 1962, 1961, 1960, 1958, 1957, 1956, 1955, 1954, 1952, 1951, 1950, 1949, 1948, 1947, 1946, 1945, 1944, 1942, 1940, 1939, 1938, 1937, 1936, 1935, 1934, 1933, 1932, 1931, 1930, 1929, 1928, 1927, 1926, 1925, 1924, 1923, 1921, 1920
654 S Cloverdale Ave	2014, 2006, 2004, 2003, 2001, 2000, 1999, 1996, 1995, 1992, 1991, 1990, 1986, 1985, 1981, 1980, 1976, 1975, 1972, 1971, 1970, 1969, 1967, 1966, 1965, 1964, 1963, 1962, 1961, 1960, 1958, 1957, 1956, 1955, 1954, 1952, 1951, 1950, 1949, 1948, 1947, 1946, 1945, 1944, 1942, 1940, 1939, 1938, 1937, 1936, 1935, 1934, 1933, 1932, 1931, 1930, 1929, 1928, 1927, 1926, 1925, 1924, 1923, 1921, 1920
655 CLOVERDALE AVE	2014, 2010, 2006, 2004, 2003, 2001, 1999, 1996, 1995, 1992, 1991, 1990, 1986, 1985, 1981, 1980, 1976, 1975, 1972, 1971, 1970, 1969, 1967, 1966, 1965, 1964, 1963, 1962, 1961, 1960, 1958, 1957, 1956, 1955, 1954, 1952, 1951, 1950, 1949, 1948, 1947, 1946, 1945, 1944, 1942, 1940, 1939, 1938, 1937, 1936, 1935, 1934, 1933, 1932, 1931, 1930, 1929, 1928, 1927, 1926, 1925, 1924, 1923, 1921, 1920
655 COCHRAN AVE	2014, 2010, 2006, 2004, 2003, 2001, 1999, 1996, 1995, 1992, 1991, 1990, 1986, 1985, 1981, 1980, 1976, 1975, 1972, 1971, 1970, 1969, 1967, 1966, 1965, 1964, 1963, 1962, 1961, 1960, 1958, 1957, 1956, 1955, 1954, 1952, 1951, 1950, 1949, 1948, 1947, 1946, 1945, 1944, 1942, 1940, 1939, 1938, 1937, 1936, 1935, 1934, 1933, 1932, 1931, 1930, 1929, 1928, 1927, 1926, 1925, 1924, 1923, 1921, 1920
655 S CLOVERDALE AVE	2014, 2010, 2006, 2004, 2003, 2001, 2000, 1999, 1996, 1995, 1992, 1991, 1990, 1986, 1985, 1981, 1980, 1976, 1975, 1972, 1971, 1970, 1969, 1966, 1965, 1964, 1963, 1962, 1961, 1960, 1957, 1956, 1955, 1954, 1952, 1951, 1950, 1949, 1948, 1947, 1946, 1945, 1944, 1942, 1940, 1939, 1938, 1936, 1935, 1934, 1933, 1932, 1931, 1930, 1928, 1927, 1926, 1925, 1924, 1923, 1921, 1920
656 COCHRAN AVE	2014, 2010, 2006, 2004, 2003, 2001, 1999, 1996, 1995, 1992, 1991, 1985, 1980, 1976, 1975, 1972, 1971, 1970, 1969, 1967, 1966, 1965, 1964, 1963, 1962, 1961, 1960, 1958, 1957, 1956, 1955, 1954, 1952, 1950, 1949, 1948, 1947, 1946, 1945, 1944, 1942, 1940, 1939, 1938, 1937, 1936, 1935, 1934, 1933, 1932, 1931, 1930, 1929, 1928, 1927, 1926, 1925, 1924, 1923, 1921, 1920
656 S COCHRAN AVE	2014, 2010, 2004, 2003, 2001, 2000, 1999, 1996, 1995, 1992, 1991, 1990, 1986, 1985, 1981, 1980, 1976, 1975, 1972, 1971, 1970, 1969, 1967, 1966, 1965, 1964, 1963, 1962, 1961, 1960, 1958, 1957, 1956, 1955, 1954, 1952, 1951, 1950, 1949, 1948, 1947, 1946, 1945, 1944, 1942, 1940, 1939, 1938, 1937, 1936, 1935, 1934, 1933, 1932, 1931, 1930, 1929, 1928, 1927, 1926, 1925, 1924, 1923, 1921, 1920
656 S Cochran Ave	2006, 2004, 2003, 2001, 2000, 1999, 1996, 1995, 1992, 1991, 1990, 1986, 1985, 1981, 1980, 1976, 1975, 1972, 1971, 1970, 1969, 1967, 1966, 1965, 1964, 1963, 1962, 1961, 1960, 1958, 1957, 1956, 1955, 1954, 1952, 1951, 1950, 1949, 1948, 1947, 1946, 1945, 1944, 1942, 1940, 1939, 1938, 1937, 1936, 1935, 1934, 1933, 1932, 1931, 1930, 1929, 1928, 1927, 1926, 1925, 1924, 1923, 1921, 1920
656 S Cochran Ave	2006, 2004, 2003, 2001, 2000, 1999, 1996, 1995, 1992, 1991, 1990, 1986, 1985, 1981, 1980, 1976, 1975, 1972, 1971, 1970, 1969, 1967, 1966, 1965, 1964, 1963, 1962, 1961, 1960, 1958, 1957, 1956, 1955, 1954, 1952, 1951, 1950, 1949, 1948, 1947, 1946, 1945, 1944, 1942, 1940, 1939, 1938, 1937, 1936, 1935, 1934, 1933, 1932, 1931, 1930, 1929, 1928, 1927, 1926, 1925, 1924, 1923, 1921, 1920
657 COCHRAN AVE	2014, 2010, 2006, 2004, 2003, 2001, 1999, 1996, 1995, 1992, 1991, 1985, 1980, 1976, 1975, 1972, 1971, 1970, 1969, 1967, 1966, 1965, 1964, 1963, 1962, 1961, 1960, 1958, 1957, 1956, 1955, 1954, 1952, 1950, 1949, 1948, 1947, 1946, 1945, 1944, 1940, 1939, 1938, 1936, 1935, 1934, 1932, 1931, 1930, 1928, 1927, 1926, 1925, 1924, 1923, 1921, 1920

FINDINGS

Address Researched	Address Not Identified in Research Source
657 S CLOVERDALE AVE	2014, 2010, 2006, 2004, 2003, 2001, 2000, 1999, 1996, 1995, 1992, 1991, 1990, 1986, 1985, 1981, 1980, 1976, 1975, 1972, 1971, 1970, 1969, 1967, 1966, 1965, 1964, 1963, 1962, 1961, 1960, 1957, 1956, 1955, 1954, 1952, 1951, 1950, 1949, 1948, 1947, 1946, 1945, 1944, 1942, 1940, 1939, 1938, 1937, 1936, 1935, 1934, 1933, 1932, 1931, 1930, 1929, 1928, 1927, 1926, 1925, 1924, 1923, 1921, 1920
657 S COCHRAN AVE	2014, 2010, 2004, 2003, 2001, 2000, 1999, 1996, 1995, 1992, 1991, 1990, 1986, 1985, 1981, 1980, 1976, 1975, 1972, 1971, 1970, 1969, 1967, 1966, 1965, 1964, 1963, 1962, 1961, 1960, 1958, 1957, 1956, 1955, 1954, 1952, 1951, 1950, 1949, 1948, 1947, 1946, 1945, 1944, 1942, 1940, 1939, 1938, 1937, 1936, 1935, 1934, 1932, 1931, 1930, 1928, 1927, 1926, 1925, 1924, 1923, 1921, 1920
657 S Cochran Ave	2014, 2006, 2004, 2003, 2001, 2000, 1999, 1996, 1995, 1992, 1991, 1990, 1986, 1985, 1981, 1980, 1976, 1975, 1972, 1971, 1970, 1969, 1967, 1966, 1965, 1964, 1963, 1962, 1961, 1960, 1958, 1957, 1956, 1955, 1954, 1952, 1951, 1950, 1949, 1948, 1947, 1946, 1945, 1944, 1942, 1940, 1939, 1938, 1937, 1936, 1935, 1934, 1933, 1932, 1931, 1930, 1929, 1928, 1927, 1926, 1925, 1924, 1923, 1921, 1920
657 S Cochran Ave	2014, 2006, 2004, 2003, 2001, 2000, 1999, 1996, 1995, 1992, 1991, 1990, 1986, 1985, 1981, 1980, 1976, 1975, 1972, 1971, 1970, 1969, 1967, 1966, 1965, 1964, 1963, 1962, 1961, 1960, 1958, 1957, 1956, 1955, 1954, 1952, 1951, 1950, 1949, 1948, 1947, 1946, 1945, 1944, 1942, 1940, 1939, 1938, 1937, 1936, 1935, 1934, 1933, 1932, 1931, 1930, 1929, 1928, 1927, 1926, 1925, 1924, 1923, 1921, 1920
659 CLOVERDALE	2014, 2010, 2006, 2004, 2003, 2001, 2000, 1999, 1996, 1995, 1992, 1991, 1990, 1986, 1985, 1980, 1976, 1975, 1972, 1971, 1970, 1969, 1967, 1966, 1965, 1964, 1963, 1962, 1961, 1960, 1958, 1957, 1956, 1955, 1954, 1952, 1951, 1950, 1949, 1948, 1947, 1946, 1945, 1944, 1942, 1940, 1939, 1938, 1937, 1936, 1935, 1934, 1933, 1932, 1931, 1930, 1929, 1928, 1927, 1926, 1925, 1924, 1923, 1921, 1920
659 CLOVERDALE AVE	2014, 2010, 2006, 2004, 2003, 2001, 1999, 1996, 1995, 1992, 1991, 1985, 1980, 1976, 1975, 1972, 1971, 1970, 1969, 1967, 1966, 1965, 1964, 1963, 1962, 1961, 1960, 1958, 1957, 1956, 1955, 1954, 1952, 1950, 1949, 1948, 1947, 1946, 1945, 1944, 1940, 1939, 1938, 1936, 1935, 1934, 1933, 1932, 1931, 1930, 1928, 1927, 1926, 1925, 1924, 1923, 1921, 1920
659 S CLOVERDALE AVE	2014, 2010, 2004, 2003, 2001, 2000, 1999, 1996, 1995, 1992, 1991, 1990, 1986, 1985, 1981, 1980, 1976, 1975, 1972, 1971, 1970, 1969, 1967, 1966, 1965, 1964, 1963, 1962, 1961, 1960, 1958, 1957, 1956, 1955, 1954, 1952, 1951, 1950, 1949, 1948, 1947, 1946, 1945, 1944, 1942, 1940, 1939, 1938, 1937, 1936, 1935, 1934, 1933, 1932, 1931, 1930, 1929, 1928, 1927, 1926, 1925, 1924, 1923, 1921, 1920
659 S Cloverdale Ave	2006, 2004, 2003, 2001, 2000, 1999, 1996, 1995, 1992, 1991, 1990, 1986, 1985, 1981, 1980, 1976, 1975, 1972, 1971, 1970, 1969, 1967, 1966, 1965, 1964, 1963, 1962, 1961, 1960, 1958, 1957, 1956, 1955, 1954, 1952, 1951, 1950, 1949, 1948, 1947, 1946, 1945, 1944, 1942, 1940, 1939, 1938, 1937, 1936, 1935, 1934, 1933, 1932, 1931, 1930, 1929, 1928, 1927, 1926, 1925, 1924, 1923, 1921, 1920
659 S Cloverdale Ave	2006, 2004, 2003, 2001, 2000, 1999, 1996, 1995, 1992, 1991, 1990, 1986, 1985, 1981, 1980, 1976, 1975, 1972, 1971, 1970, 1969, 1967, 1966, 1965, 1964, 1963, 1962, 1961, 1960, 1958, 1957, 1956, 1955, 1954, 1952, 1951, 1950, 1949, 1948, 1947, 1946, 1945, 1944, 1942, 1940, 1939, 1938, 1937, 1936, 1935, 1934, 1933, 1932, 1931, 1930, 1929, 1928, 1927, 1926, 1925, 1924, 1923, 1921, 1920
660 CLOVERDALE AVE	2014, 2010, 2006, 2004, 2003, 2001, 1999, 1996, 1995, 1992, 1991, 1985, 1980, 1976, 1975, 1972, 1971, 1970, 1969, 1967, 1966, 1965, 1964, 1963, 1962, 1961, 1960, 1957, 1956, 1955, 1954, 1952, 1950, 1949, 1948, 1947, 1946, 1945, 1944, 1940, 1939, 1938, 1936, 1935, 1934, 1932, 1931, 1930, 1928, 1927, 1926, 1925, 1924, 1923, 1921, 1920
660 COCHRAN AVE	2014, 2010, 2006, 2004, 2003, 2001, 1999, 1996, 1995, 1992, 1991, 1985, 1980, 1976, 1975, 1972, 1971, 1970, 1969, 1967, 1966, 1965, 1964, 1963, 1962, 1961, 1960, 1958, 1957, 1956, 1955, 1954, 1952, 1950, 1949, 1948, 1947, 1946, 1945, 1944, 1940, 1939, 1938, 1936, 1935, 1934, 1932, 1931, 1930, 1928, 1927, 1926, 1925, 1924, 1923, 1921, 1920

FINDINGS

Address Researched	Address Not Identified in Research Source
660 S CLOVERDALE AVE	2014, 2010, 2004, 2003, 2001, 2000, 1999, 1996, 1995, 1992, 1991, 1990, 1986, 1985, 1981, 1980, 1976, 1975, 1972, 1971, 1970, 1969, 1966, 1965, 1964, 1963, 1962, 1961, 1960, 1957, 1956, 1955, 1954, 1952, 1951, 1950, 1949, 1948, 1947, 1946, 1945, 1944, 1942, 1940, 1939, 1938, 1937, 1936, 1935, 1934, 1933, 1932, 1931, 1930, 1928, 1927, 1926, 1925, 1924, 1923, 1921, 1920
660 S Cloverdale Ave	2006, 2004, 2003, 2001, 2000, 1999, 1996, 1995, 1992, 1991, 1990, 1986, 1985, 1981, 1980, 1976, 1975, 1972, 1971, 1970, 1969, 1967, 1966, 1965, 1964, 1963, 1962, 1961, 1960, 1958, 1957, 1956, 1955, 1954, 1952, 1951, 1950, 1949, 1948, 1947, 1946, 1945, 1944, 1942, 1940, 1939, 1938, 1937, 1936, 1935, 1934, 1933, 1932, 1931, 1930, 1929, 1928, 1927, 1926, 1925, 1924, 1923, 1921, 1920
660 S Cochran Ave	2006, 2004, 2003, 2001, 2000, 1999, 1996, 1995, 1992, 1991, 1990, 1986, 1985, 1981, 1980, 1976, 1975, 1972, 1971, 1970, 1969, 1967, 1966, 1965, 1964, 1963, 1962, 1961, 1960, 1958, 1957, 1956, 1955, 1954, 1952, 1951, 1950, 1949, 1948, 1947, 1946, 1945, 1944, 1942, 1940, 1939, 1938, 1937, 1936, 1935, 1934, 1933, 1932, 1931, 1930, 1929, 1928, 1927, 1926, 1925, 1924, 1923, 1921, 1920
660 S COCHRAN AVE	2014, 2010, 2004, 2003, 2001, 2000, 1999, 1996, 1995, 1992, 1991, 1990, 1986, 1985, 1981, 1980, 1976, 1975, 1972, 1971, 1970, 1969, 1967, 1966, 1965, 1964, 1963, 1962, 1961, 1960, 1958, 1957, 1956, 1955, 1954, 1952, 1951, 1950, 1949, 1948, 1947, 1946, 1945, 1944, 1942, 1940, 1939, 1938, 1936, 1935, 1934, 1932, 1931, 1930, 1929, 1928, 1927, 1926, 1925, 1924, 1923, 1921, 1920
660 S Cochran Ave	2014, 2010, 2004, 2003, 2001, 1999, 1996, 1995, 1992, 1991, 1985, 1980, 1976, 1975, 1972, 1971, 1970, 1969, 1967, 1966, 1965, 1964, 1963, 1962, 1961, 1960, 1958, 1957, 1956, 1955, 1954, 1952, 1950, 1949, 1948, 1947, 1946, 1945, 1944, 1940, 1939, 1938, 1936, 1935, 1934, 1932, 1931, 1930, 1928, 1927, 1926, 1925, 1924, 1923, 1921, 1920
661 S Cloverdale Ave	2014, 2010, 2004, 2003, 2001, 1999, 1996, 1995, 1992, 1991, 1990, 1986, 1985, 1980, 1976, 1975, 1972, 1971, 1970, 1969, 1966, 1965, 1964, 1963, 1961, 1960, 1957, 1956, 1955, 1954, 1952, 1950, 1949, 1948, 1947, 1946, 1945, 1944, 1940, 1939, 1938, 1936, 1935, 1934, 1932, 1931, 1930, 1928, 1927, 1926, 1925, 1924, 1923, 1921, 1920
663 1/2 CLOVERDALE AVE	2014, 2010, 2006, 2004, 2003, 2001, 2000, 1999, 1996, 1995, 1992, 1991, 1986, 1985, 1981, 1980, 1976, 1975, 1972, 1971, 1970, 1969, 1967, 1966, 1965, 1964, 1963, 1962, 1961, 1960, 1958, 1957, 1956, 1955, 1954, 1952, 1951, 1950, 1949, 1948, 1947, 1946, 1945, 1944, 1942, 1940, 1939, 1938, 1937, 1936, 1935, 1934, 1933, 1932, 1931, 1930, 1929, 1928, 1927, 1926, 1925, 1924, 1923, 1921, 1920
663 CLOVERDALE AVE	2014, 2010, 2006, 2004, 2003, 2001, 1999, 1996, 1995, 1992, 1991, 1990, 1985, 1981, 1980, 1976, 1975, 1972, 1971, 1970, 1969, 1967, 1966, 1965, 1964, 1963, 1962, 1961, 1960, 1958, 1957, 1956, 1955, 1954, 1952, 1950, 1949, 1948, 1947, 1946, 1945, 1944, 1942, 1940, 1939, 1938, 1937, 1936, 1935, 1934, 1933, 1932, 1931, 1930, 1929, 1928, 1927, 1926, 1925, 1924, 1923, 1921, 1920
663 S Cloverdale Ave	2014, 2006, 2004, 2003, 2001, 2000, 1999, 1996, 1995, 1992, 1991, 1990, 1986, 1985, 1981, 1980, 1976, 1975, 1972, 1971, 1970, 1969, 1967, 1966, 1965, 1964, 1963, 1962, 1961, 1960, 1958, 1957, 1956, 1955, 1954, 1952, 1951, 1950, 1949, 1948, 1947, 1946, 1945, 1944, 1942, 1940, 1939, 1938, 1937, 1936, 1935, 1934, 1933, 1932, 1931, 1930, 1929, 1928, 1927, 1926, 1925, 1924, 1923, 1921, 1920
663 S CLOVERDALE AVE	2014, 2010, 2004, 2003, 2001, 2000, 1999, 1996, 1995, 1992, 1991, 1990, 1986, 1985, 1981, 1980, 1976, 1975, 1972, 1971, 1970, 1969, 1967, 1966, 1965, 1964, 1963, 1961, 1960, 1958, 1957, 1956, 1955, 1954, 1952, 1951, 1950, 1949, 1948, 1947, 1946, 1945, 1944, 1942, 1940, 1939, 1938, 1937, 1936, 1935, 1934, 1933, 1932, 1931, 1930, 1929, 1928, 1927, 1926, 1925, 1924, 1923, 1921, 1920
663 S Cloverdale Ave	2014, 2006, 2004, 2003, 2001, 2000, 1999, 1996, 1995, 1992, 1991, 1990, 1986, 1985, 1981, 1980, 1976, 1975, 1972, 1971, 1970, 1969, 1967, 1966, 1965, 1964, 1963, 1962, 1961, 1960, 1958, 1957, 1956, 1955, 1954, 1952, 1951, 1950, 1949, 1948, 1947, 1946, 1945, 1944, 1942, 1940, 1939, 1938, 1937, 1936, 1935, 1934, 1933, 1932, 1931, 1930, 1929, 1928, 1927, 1926, 1925, 1924, 1923, 1921, 1920

FINDINGS

Address Researched	Address Not Identified in Research Source
664 S Cloverdale Ave	2014, 2010, 2004, 2003, 2001, 1999, 1996, 1995, 1992, 1991, 1985, 1980, 1976, 1975, 1972, 1971, 1970, 1969, 1966, 1965, 1964, 1963, 1961, 1960, 1957, 1956, 1955, 1954, 1952, 1950, 1949, 1948, 1947, 1946, 1945, 1944, 1940, 1939, 1938, 1936, 1935, 1934, 1932, 1931, 1930, 1928, 1927, 1926, 1925, 1924, 1923, 1921, 1920
665 CLOVERDALE AVE	2014, 2010, 2006, 2004, 2003, 2001, 2000, 1999, 1996, 1995, 1992, 1991, 1985, 1980, 1976, 1975, 1972, 1971, 1970, 1969, 1967, 1966, 1965, 1964, 1963, 1962, 1961, 1960, 1958, 1957, 1956, 1955, 1954, 1952, 1950, 1949, 1948, 1947, 1946, 1945, 1944, 1940, 1939, 1938, 1936, 1935, 1934, 1932, 1931, 1930, 1929, 1928, 1927, 1926, 1925, 1924, 1923, 1921, 1920
665 COCHRAN AVE	2014, 2010, 2006, 2004, 2003, 2001, 1999, 1996, 1995, 1992, 1991, 1985, 1980, 1976, 1975, 1972, 1971, 1970, 1969, 1967, 1966, 1965, 1964, 1963, 1962, 1961, 1960, 1958, 1957, 1956, 1955, 1954, 1952, 1950, 1949, 1948, 1947, 1946, 1945, 1944, 1940, 1939, 1938, 1936, 1935, 1934, 1932, 1931, 1930, 1929, 1928, 1927, 1926, 1925, 1924, 1923, 1921, 1920
665 S CLOVERDALE AVE	2014, 2010, 2006, 2004, 2003, 2001, 2000, 1999, 1996, 1995, 1992, 1991, 1990, 1986, 1985, 1981, 1980, 1976, 1975, 1972, 1971, 1970, 1969, 1967, 1966, 1965, 1964, 1963, 1962, 1961, 1960, 1957, 1956, 1955, 1954, 1952, 1951, 1950, 1949, 1948, 1947, 1946, 1945, 1944, 1940, 1939, 1938, 1937, 1936, 1935, 1934, 1932, 1931, 1930, 1929, 1928, 1927, 1926, 1925, 1924, 1923, 1921, 1920
665 S COCHRAN AVE	2014, 2010, 2004, 2003, 2001, 2000, 1999, 1996, 1995, 1992, 1991, 1986, 1985, 1981, 1980, 1976, 1975, 1972, 1971, 1970, 1969, 1967, 1966, 1965, 1964, 1963, 1962, 1961, 1960, 1958, 1957, 1956, 1955, 1954, 1952, 1951, 1950, 1949, 1948, 1947, 1946, 1945, 1944, 1940, 1939, 1938, 1936, 1935, 1934, 1932, 1931, 1930, 1929, 1928, 1927, 1926, 1925, 1924, 1923, 1921, 1920
665 S Cochran Ave	2014, 2010, 2004, 2003, 2001, 1999, 1996, 1995, 1992, 1991, 1985, 1980, 1976, 1975, 1972, 1971, 1970, 1969, 1967, 1966, 1965, 1964, 1963, 1962, 1961, 1960, 1958, 1957, 1956, 1955, 1954, 1952, 1950, 1949, 1948, 1947, 1946, 1945, 1944, 1940, 1939, 1938, 1936, 1935, 1934, 1932, 1931, 1930, 1929, 1928, 1927, 1926, 1925, 1924, 1923, 1921, 1920
665 S Cochran Ave	2006, 2004, 2003, 2001, 2000, 1999, 1996, 1995, 1992, 1991, 1990, 1986, 1985, 1981, 1980, 1976, 1975, 1972, 1971, 1970, 1969, 1967, 1966, 1965, 1964, 1963, 1962, 1961, 1960, 1958, 1957, 1956, 1955, 1954, 1952, 1951, 1950, 1949, 1948, 1947, 1946, 1945, 1944, 1942, 1940, 1939, 1938, 1937, 1936, 1935, 1934, 1933, 1932, 1931, 1930, 1929, 1928, 1927, 1926, 1925, 1924, 1923, 1921, 1920
670 CLOVERDALE AVE	2014, 2010, 2006, 2004, 2003, 2001, 1999, 1996, 1995, 1992, 1991, 1990, 1986, 1985, 1981, 1980, 1976, 1975, 1972, 1971, 1970, 1969, 1967, 1966, 1965, 1964, 1963, 1962, 1961, 1960, 1958, 1957, 1956, 1955, 1954, 1952, 1951, 1950, 1949, 1948, 1947, 1946, 1945, 1944, 1942, 1940, 1939, 1938, 1937, 1936, 1935, 1934, 1933, 1932, 1931, 1930, 1929, 1928, 1927, 1926, 1925, 1924, 1923, 1921, 1920
671 S CLOVERDALE AVE	2014, 2010, 2004, 2003, 2001, 2000, 1999, 1996, 1995, 1992, 1991, 1990, 1986, 1985, 1981, 1980, 1976, 1975, 1972, 1971, 1970, 1969, 1967, 1966, 1965, 1964, 1963, 1962, 1961, 1960, 1958, 1957, 1956, 1955, 1954, 1952, 1951, 1950, 1949, 1948, 1947, 1946, 1945, 1944, 1942, 1940, 1939, 1938, 1937, 1936, 1935, 1934, 1933, 1932, 1931, 1930, 1929, 1928, 1927, 1926, 1925, 1924, 1923, 1921, 1920
671 S Cloverdale Ave	2006, 2004, 2003, 2001, 2000, 1999, 1996, 1995, 1992, 1991, 1990, 1986, 1985, 1981, 1980, 1976, 1975, 1972, 1971, 1970, 1969, 1967, 1966, 1965, 1964, 1963, 1962, 1961, 1960, 1958, 1957, 1956, 1955, 1954, 1952, 1951, 1950, 1949, 1948, 1947, 1946, 1945, 1944, 1942, 1940, 1939, 1938, 1937, 1936, 1935, 1934, 1933, 1932, 1931, 1930, 1929, 1928, 1927, 1926, 1925, 1924, 1923, 1921, 1920
671 S Cloverdale Ave	2006, 2004, 2003, 2001, 2000, 1999, 1996, 1995, 1992, 1991, 1990, 1986, 1985, 1981, 1980, 1976, 1975, 1972, 1971, 1970, 1969, 1967, 1966, 1965, 1964, 1963, 1962, 1961, 1960, 1958, 1957, 1956, 1955, 1954, 1952, 1951, 1950, 1949, 1948, 1947, 1946, 1945, 1944, 1942, 1940, 1939, 1938, 1937, 1936, 1935, 1934, 1933, 1932, 1931, 1930, 1929, 1928, 1927, 1926, 1925, 1924, 1923, 1921, 1920

FINDINGS

Address Researched	Address Not Identified in Research Source
672 CLOVERDALE AVE	2014, 2010, 2006, 2004, 2003, 2001, 1999, 1996, 1995, 1992, 1991, 1990, 1986, 1985, 1981, 1980, 1976, 1975, 1972, 1971, 1970, 1969, 1967, 1966, 1965, 1964, 1963, 1962, 1961, 1960, 1958, 1957, 1956, 1955, 1954, 1952, 1951, 1950, 1949, 1948, 1947, 1946, 1945, 1944, 1942, 1940, 1939, 1938, 1937, 1936, 1935, 1934, 1933, 1932, 1931, 1930, 1929, 1928, 1927, 1926, 1925, 1924, 1923, 1921, 1920
672 S Cloverdale Ave	2006, 2004, 2003, 2001, 2000, 1999, 1996, 1995, 1992, 1991, 1990, 1986, 1985, 1981, 1980, 1976, 1975, 1972, 1971, 1970, 1969, 1967, 1966, 1965, 1964, 1963, 1962, 1961, 1960, 1958, 1957, 1956, 1955, 1954, 1952, 1951, 1950, 1949, 1948, 1947, 1946, 1945, 1944, 1942, 1940, 1939, 1938, 1937, 1936, 1935, 1934, 1933, 1932, 1931, 1930, 1929, 1928, 1927, 1926, 1925, 1924, 1923, 1921, 1920
672 S CLOVERDALE AVE	2014, 2010, 2004, 2003, 2001, 2000, 1999, 1996, 1995, 1992, 1991, 1990, 1986, 1985, 1981, 1980, 1976, 1975, 1972, 1971, 1970, 1969, 1967, 1966, 1965, 1964, 1963, 1962, 1961, 1960, 1958, 1957, 1956, 1955, 1954, 1952, 1951, 1950, 1949, 1948, 1947, 1946, 1945, 1944, 1942, 1940, 1939, 1938, 1937, 1936, 1935, 1934, 1933, 1932, 1931, 1930, 1929, 1928, 1927, 1926, 1925, 1924, 1923, 1921, 1920
672 S Cloverdale Ave	2006, 2004, 2003, 2001, 2000, 1999, 1996, 1995, 1992, 1991, 1990, 1986, 1985, 1981, 1980, 1976, 1975, 1972, 1971, 1970, 1969, 1967, 1966, 1965, 1964, 1963, 1962, 1961, 1960, 1958, 1957, 1956, 1955, 1954, 1952, 1951, 1950, 1949, 1948, 1947, 1946, 1945, 1944, 1942, 1940, 1939, 1938, 1937, 1936, 1935, 1934, 1933, 1932, 1931, 1930, 1929, 1928, 1927, 1926, 1925, 1924, 1923, 1921, 1920
674 CLOVERDALE AVE	2014, 2010, 2006, 2004, 2003, 2001, 1999, 1996, 1995, 1992, 1991, 1990, 1985, 1980, 1976, 1975, 1972, 1971, 1970, 1969, 1967, 1966, 1965, 1964, 1963, 1961, 1960, 1957, 1956, 1955, 1954, 1952, 1950, 1949, 1948, 1947, 1946, 1945, 1944, 1940, 1939, 1938, 1937, 1936, 1935, 1934, 1933, 1932, 1931, 1930, 1929, 1928, 1927, 1926, 1925, 1924, 1923, 1921, 1920
675 CLOVERDALE AVE	2014, 2010, 2006, 2004, 2003, 2001, 1999, 1996, 1995, 1992, 1991, 1990, 1986, 1985, 1981, 1980, 1976, 1975, 1972, 1971, 1970, 1969, 1967, 1966, 1965, 1964, 1963, 1962, 1961, 1960, 1958, 1957, 1956, 1955, 1954, 1952, 1951, 1950, 1949, 1948, 1947, 1946, 1945, 1944, 1942, 1940, 1939, 1938, 1937, 1936, 1935, 1934, 1933, 1932, 1931, 1930, 1929, 1928, 1927, 1926, 1925, 1924, 1923, 1921, 1920
676 CLOVERDALE AVE	2014, 2010, 2006, 2004, 2003, 2001, 1999, 1996, 1995, 1992, 1991, 1985, 1981, 1980, 1976, 1975, 1972, 1971, 1970, 1969, 1967, 1966, 1965, 1964, 1963, 1962, 1961, 1960, 1958, 1957, 1956, 1955, 1954, 1952, 1950, 1949, 1948, 1947, 1946, 1945, 1944, 1942, 1940, 1939, 1938, 1936, 1935, 1934, 1933, 1932, 1931, 1930, 1929, 1928, 1927, 1926, 1925, 1924, 1923, 1921, 1920
676 COCHRAN AVE	2014, 2010, 2006, 2004, 2003, 2001, 2000, 1999, 1996, 1995, 1992, 1991, 1985, 1980, 1976, 1975, 1972, 1971, 1970, 1969, 1967, 1966, 1965, 1964, 1963, 1962, 1961, 1960, 1958, 1957, 1956, 1955, 1954, 1952, 1951, 1950, 1949, 1948, 1947, 1946, 1945, 1944, 1940, 1939, 1938, 1937, 1936, 1935, 1934, 1933, 1932, 1931, 1930, 1929, 1928, 1927, 1926, 1925, 1924, 1923, 1921, 1920
676 S CLOVERDALE AVE	2014, 2010, 2004, 2003, 2001, 2000, 1999, 1996, 1995, 1992, 1991, 1990, 1986, 1985, 1981, 1980, 1976, 1975, 1972, 1971, 1970, 1969, 1967, 1966, 1965, 1964, 1963, 1962, 1961, 1960, 1958, 1957, 1956, 1955, 1954, 1952, 1951, 1950, 1949, 1948, 1947, 1946, 1945, 1944, 1942, 1940, 1939, 1938, 1937, 1936, 1935, 1934, 1933, 1932, 1931, 1930, 1929, 1928, 1927, 1926, 1925, 1924, 1923, 1921, 1920
676 S Cloverdale Ave	2006, 2004, 2003, 2001, 2000, 1999, 1996, 1995, 1992, 1991, 1990, 1986, 1985, 1981, 1980, 1976, 1975, 1972, 1971, 1970, 1969, 1967, 1966, 1965, 1964, 1963, 1962, 1961, 1960, 1958, 1957, 1956, 1955, 1954, 1952, 1951, 1950, 1949, 1948, 1947, 1946, 1945, 1944, 1942, 1940, 1939, 1938, 1937, 1936, 1935, 1934, 1933, 1932, 1931, 1930, 1929, 1928, 1927, 1926, 1925, 1924, 1923, 1921, 1920
676 S Cloverdale Ave	2006, 2004, 2003, 2001, 2000, 1999, 1996, 1995, 1992, 1991, 1990, 1986, 1985, 1981, 1980, 1976, 1975, 1972, 1971, 1970, 1969, 1967, 1966, 1965, 1964, 1963, 1962, 1961, 1960, 1958, 1957, 1956, 1955, 1954, 1952, 1951, 1950, 1949, 1948, 1947, 1946, 1945, 1944, 1942, 1940, 1939, 1938, 1937, 1936, 1935, 1934, 1933, 1932, 1931, 1930, 1929, 1928, 1927, 1926, 1925, 1924, 1923, 1921, 1920

FINDINGS

Address Researched	Address Not Identified in Research Source
678 CLOVERDALE AVE	2014, 2010, 2006, 2004, 2003, 2001, 1999, 1996, 1995, 1992, 1991, 1990, 1985, 1980, 1976, 1975, 1972, 1971, 1970, 1969, 1967, 1966, 1965, 1964, 1963, 1962, 1961, 1960, 1958, 1957, 1956, 1955, 1954, 1952, 1950, 1949, 1948, 1947, 1946, 1945, 1944, 1940, 1939, 1938, 1937, 1936, 1935, 1934, 1932, 1931, 1930, 1929, 1928, 1927, 1926, 1925, 1924, 1923, 1921, 1920
678 COCHRAN AVE	2014, 2010, 2006, 2004, 2003, 2001, 1999, 1996, 1995, 1992, 1991, 1985, 1980, 1976, 1975, 1972, 1971, 1970, 1969, 1967, 1966, 1965, 1964, 1963, 1962, 1961, 1960, 1958, 1957, 1956, 1955, 1954, 1952, 1950, 1949, 1948, 1947, 1946, 1945, 1944, 1940, 1939, 1938, 1937, 1936, 1935, 1934, 1933, 1932, 1931, 1930, 1929, 1928, 1927, 1926, 1925, 1924, 1923, 1921, 1920
678 S CLOVERDALE AVE	2014, 2010, 2004, 2003, 2001, 2000, 1999, 1996, 1995, 1992, 1991, 1990, 1986, 1985, 1981, 1980, 1976, 1975, 1972, 1971, 1970, 1969, 1967, 1966, 1965, 1964, 1963, 1962, 1961, 1960, 1958, 1957, 1956, 1955, 1954, 1952, 1951, 1950, 1949, 1948, 1947, 1946, 1945, 1944, 1942, 1940, 1939, 1938, 1937, 1936, 1935, 1934, 1933, 1932, 1931, 1930, 1929, 1928, 1927, 1926, 1925, 1924, 1923, 1921, 1920
678 S Cloverdale Ave	2010, 2006, 2004, 2003, 2001, 2000, 1999, 1996, 1995, 1992, 1991, 1990, 1986, 1985, 1981, 1980, 1976, 1975, 1972, 1971, 1970, 1969, 1967, 1966, 1965, 1964, 1963, 1962, 1961, 1960, 1958, 1957, 1956, 1955, 1954, 1952, 1951, 1950, 1949, 1948, 1947, 1946, 1945, 1944, 1942, 1940, 1939, 1938, 1937, 1936, 1935, 1934, 1933, 1932, 1931, 1930, 1929, 1928, 1927, 1926, 1925, 1924, 1923, 1921, 1920
678 S Cloverdale Ave	2010, 2006, 2004, 2003, 2001, 2000, 1999, 1996, 1995, 1992, 1991, 1990, 1986, 1985, 1981, 1980, 1976, 1975, 1972, 1971, 1970, 1969, 1967, 1966, 1965, 1964, 1963, 1962, 1961, 1960, 1958, 1957, 1956, 1955, 1954, 1952, 1951, 1950, 1949, 1948, 1947, 1946, 1945, 1944, 1942, 1940, 1939, 1938, 1937, 1936, 1935, 1934, 1933, 1932, 1931, 1930, 1929, 1928, 1927, 1926, 1925, 1924, 1923, 1921, 1920
680 CLOVERDALE AVE	2014, 2010, 2006, 2004, 2003, 2001, 1999, 1996, 1995, 1992, 1991, 1985, 1980, 1976, 1975, 1972, 1971, 1970, 1969, 1967, 1966, 1965, 1964, 1963, 1961, 1960, 1957, 1956, 1955, 1954, 1952, 1950, 1949, 1948, 1947, 1946, 1945, 1944, 1940, 1939, 1938, 1937, 1936, 1935, 1934, 1933, 1932, 1931, 1930, 1929, 1928, 1927, 1926, 1925, 1924, 1923, 1921, 1920
680 S Cloverdale Ave	2010, 2006, 2004, 2003, 2001, 2000, 1999, 1996, 1995, 1992, 1991, 1990, 1986, 1985, 1981, 1980, 1976, 1975, 1972, 1971, 1970, 1969, 1967, 1966, 1965, 1964, 1963, 1962, 1961, 1960, 1958, 1957, 1956, 1955, 1954, 1952, 1951, 1950, 1949, 1948, 1947, 1946, 1945, 1944, 1942, 1940, 1939, 1938, 1937, 1936, 1935, 1934, 1933, 1932, 1931, 1930, 1929, 1928, 1927, 1926, 1925, 1924, 1923, 1921, 1920
680 S CLOVERDALE AVE	2014, 2010, 2004, 2003, 2001, 2000, 1999, 1996, 1995, 1992, 1991, 1990, 1986, 1985, 1981, 1980, 1976, 1975, 1972, 1971, 1970, 1969, 1967, 1966, 1965, 1964, 1963, 1962, 1961, 1960, 1958, 1957, 1956, 1955, 1954, 1952, 1951, 1950, 1949, 1948, 1947, 1946, 1945, 1944, 1942, 1940, 1939, 1938, 1937, 1936, 1935, 1934, 1933, 1932, 1931, 1930, 1929, 1928, 1927, 1926, 1925, 1924, 1923, 1921, 1920
680 S Cloverdale Ave	2010, 2006, 2004, 2003, 2001, 2000, 1999, 1996, 1995, 1992, 1991, 1990, 1986, 1985, 1981, 1980, 1976, 1975, 1972, 1971, 1970, 1969, 1967, 1966, 1965, 1964, 1963, 1962, 1961, 1960, 1958, 1957, 1956, 1955, 1954, 1952, 1951, 1950, 1949, 1948, 1947, 1946, 1945, 1944, 1942, 1940, 1939, 1938, 1937, 1936, 1935, 1934, 1933, 1932, 1931, 1930, 1929, 1928, 1927, 1926, 1925, 1924, 1923, 1921, 1920
682 1/2 CLOVERDALE AVE	2014, 2010, 2006, 2004, 2003, 2001, 2000, 1999, 1996, 1995, 1992, 1991, 1990, 1985, 1980, 1976, 1975, 1972, 1971, 1970, 1969, 1967, 1966, 1965, 1964, 1963, 1962, 1961, 1960, 1958, 1957, 1956, 1955, 1954, 1952, 1951, 1950, 1949, 1948, 1947, 1946, 1945, 1944, 1942, 1940, 1939, 1938, 1937, 1936, 1935, 1934, 1933, 1932, 1931, 1930, 1929, 1928, 1927, 1926, 1925, 1924, 1923, 1921, 1920
682 CLOVERDALE AVE	2014, 2010, 2006, 2004, 2003, 2001, 1999, 1996, 1995, 1992, 1991, 1985, 1980, 1976, 1975, 1972, 1971, 1970, 1969, 1967, 1966, 1965, 1964, 1963, 1962, 1961, 1960, 1958, 1957, 1956, 1955, 1954, 1952, 1950, 1949, 1948, 1947, 1946, 1945, 1944, 1940, 1939, 1938, 1937, 1936, 1935, 1934, 1933, 1932, 1931, 1930, 1929, 1928, 1927, 1926, 1925, 1924, 1923, 1921, 1920

FINDINGS

Address Researched	Address Not Identified in Research Source
682 S CLOVERDALE AVE	2014, 2010, 2004, 2003, 2001, 2000, 1999, 1996, 1995, 1992, 1991, 1990, 1986, 1985, 1981, 1980, 1976, 1975, 1972, 1971, 1970, 1969, 1966, 1965, 1964, 1963, 1961, 1960, 1957, 1956, 1955, 1954, 1952, 1951, 1950, 1949, 1948, 1947, 1946, 1945, 1944, 1942, 1940, 1939, 1938, 1937, 1936, 1935, 1934, 1933, 1932, 1931, 1930, 1929, 1928, 1927, 1926, 1925, 1924, 1923, 1921, 1920
682 S Cloverdale Ave	2006, 2004, 2003, 2001, 2000, 1999, 1996, 1995, 1992, 1991, 1990, 1986, 1985, 1981, 1980, 1976, 1975, 1972, 1971, 1970, 1969, 1967, 1966, 1965, 1964, 1963, 1962, 1961, 1960, 1958, 1957, 1956, 1955, 1954, 1952, 1951, 1950, 1949, 1948, 1947, 1946, 1945, 1944, 1942, 1940, 1939, 1938, 1937, 1936, 1935, 1934, 1933, 1932, 1931, 1930, 1929, 1928, 1927, 1926, 1925, 1924, 1923, 1921, 1920
682 S Cloverdale Ave	2006, 2004, 2003, 2001, 2000, 1999, 1996, 1995, 1992, 1991, 1990, 1986, 1985, 1981, 1980, 1976, 1975, 1972, 1971, 1970, 1969, 1967, 1966, 1965, 1964, 1963, 1962, 1961, 1960, 1958, 1957, 1956, 1955, 1954, 1952, 1951, 1950, 1949, 1948, 1947, 1946, 1945, 1944, 1942, 1940, 1939, 1938, 1937, 1936, 1935, 1934, 1933, 1932, 1931, 1930, 1929, 1928, 1927, 1926, 1925, 1924, 1923, 1921, 1920
683 COCHRAN AVE	2014, 2010, 2006, 2004, 2003, 2001, 1999, 1996, 1995, 1992, 1991, 1986, 1985, 1981, 1980, 1976, 1975, 1972, 1971, 1970, 1969, 1967, 1966, 1965, 1964, 1963, 1962, 1961, 1960, 1958, 1957, 1956, 1955, 1954, 1952, 1951, 1950, 1949, 1948, 1947, 1946, 1945, 1944, 1942, 1940, 1939, 1938, 1937, 1936, 1935, 1934, 1933, 1932, 1931, 1930, 1929, 1928, 1927, 1926, 1925, 1924, 1923, 1921, 1920
688 COCHRAN AVE	2014, 2010, 2006, 2004, 2003, 2001, 2000, 1999, 1996, 1995, 1992, 1991, 1986, 1985, 1981, 1980, 1976, 1975, 1972, 1971, 1970, 1969, 1967, 1966, 1965, 1964, 1963, 1962, 1961, 1960, 1958, 1957, 1956, 1955, 1954, 1952, 1951, 1950, 1949, 1948, 1947, 1946, 1945, 1944, 1942, 1940, 1939, 1938, 1937, 1936, 1935, 1934, 1933, 1932, 1931, 1930, 1929, 1928, 1927, 1926, 1925, 1924, 1923, 1921, 1920
706 S CLOVERDALE AVE	2014, 2010, 2006, 2004, 2003, 2001, 2000, 1999, 1996, 1995, 1992, 1991, 1990, 1986, 1985, 1981, 1980, 1976, 1975, 1972, 1971, 1970, 1969, 1967, 1966, 1965, 1964, 1963, 1962, 1961, 1960, 1958, 1957, 1956, 1955, 1954, 1952, 1951, 1950, 1949, 1948, 1947, 1946, 1945, 1944, 1942, 1940, 1939, 1938, 1936, 1935, 1934, 1933, 1932, 1931, 1930, 1928, 1927, 1926, 1925, 1924, 1923, 1921, 1920
712 S CLOVERDALE AVE	2014, 2010, 2006, 2004, 2003, 2001, 2000, 1999, 1996, 1995, 1992, 1991, 1990, 1986, 1985, 1981, 1980, 1976, 1975, 1972, 1971, 1970, 1969, 1967, 1966, 1965, 1964, 1963, 1962, 1961, 1960, 1958, 1957, 1956, 1955, 1954, 1952, 1951, 1950, 1949, 1948, 1947, 1946, 1945, 1944, 1942, 1940, 1939, 1938, 1937, 1936, 1935, 1934, 1933, 1932, 1931, 1930, 1928, 1927, 1926, 1925, 1924, 1923, 1921, 1920
716 S CLOVERDALE AVE	2014, 2010, 2006, 2004, 2003, 2001, 2000, 1999, 1996, 1995, 1992, 1991, 1990, 1986, 1985, 1981, 1980, 1976, 1975, 1972, 1971, 1970, 1969, 1967, 1966, 1965, 1964, 1963, 1962, 1961, 1960, 1958, 1957, 1956, 1955, 1954, 1952, 1951, 1950, 1949, 1948, 1947, 1946, 1945, 1944, 1942, 1940, 1939, 1938, 1937, 1936, 1935, 1934, 1933, 1932, 1931, 1930, 1928, 1927, 1926, 1925, 1924, 1923, 1921, 1920
724 S CLOVERDALE AVE	2014, 2010, 2006, 2004, 2003, 2001, 2000, 1999, 1996, 1995, 1992, 1991, 1990, 1986, 1985, 1981, 1980, 1976, 1975, 1972, 1971, 1970, 1969, 1967, 1966, 1965, 1964, 1963, 1962, 1961, 1960, 1958, 1957, 1956, 1955, 1954, 1952, 1951, 1950, 1949, 1948, 1947, 1946, 1945, 1944, 1942, 1940, 1939, 1938, 1937, 1936, 1935, 1934, 1933, 1932, 1931, 1930, 1928, 1927, 1926, 1925, 1924, 1923, 1921, 1920
730 CLOVERDALE AVE	2014, 2010, 2006, 2004, 2003, 2001, 2000, 1999, 1996, 1995, 1992, 1991, 1985, 1980, 1976, 1975, 1972, 1971, 1970, 1969, 1967, 1966, 1965, 1964, 1963, 1962, 1961, 1960, 1958, 1957, 1956, 1955, 1954, 1952, 1950, 1949, 1948, 1947, 1946, 1945, 1944, 1940, 1939, 1938, 1936, 1935, 1934, 1932, 1931, 1930, 1929, 1928, 1927, 1926, 1925, 1924, 1923, 1921, 1920

TARGET PROPERTY: ADDRESS NOT IDENTIFIED IN RESEARCH SOURCE

The following Target Property addresses were researched for this report, and the addresses were not identified in the research source.

Address Researched	Address Not Identified in Research Source
5401 - 5407 Wilshire Blvd	2004, 2003, 2001, 1999, 1996, 1992, 1985, 1975, 1972, 1970, 1969, 1966, 1965, 1964, 1963, 1961, 1960, 1958, 1957, 1956, 1955, 1954, 1952, 1950, 1949, 1948, 1947, 1946, 1945, 1944, 1940, 1939, 1938, 1936, 1935, 1934, 1932, 1931, 1930, 1929, 1928, 1927, 1926, 1925, 1924, 1923, 1921, 1920

5401 - 5407 Wilshire Blvd

5401 - 5407 Wilshire Blvd

Los Angeles, CA 90036

Inquiry Number: 5498124.3

November 30, 2018

Certified Sanborn® Map Report

6 Armstrong Road, 4th floor
Shelton, CT 06484
Toll Free: 800.352.0050
www.edrnet.com

Certified Sanborn® Map Report

11/30/18

Site Name:

5401 - 5407 Wilshire Blvd
5401 - 5407 Wilshire Blvd
Los Angeles, CA 90036
EDR Inquiry # 5498124.3

Client Name:

Rincon
180 North Ashwood Avenue
Ventura, CA 93003-0000
Contact: Sarah Larese

The Sanborn Library has been searched by EDR and maps covering the target property location as provided by Rincon were identified for the years listed below. The Sanborn Library is the largest, most complete collection of fire insurance maps. The collection includes maps from Sanborn, Bromley, Perris & Browne, Hopkins, Barlow, and others. Only Environmental Data Resources Inc. (EDR) is authorized to grant rights for commercial reproduction of maps by the Sanborn Library LLC, the copyright holder for the collection. Results can be authenticated by visiting www.edrnet.com/sanborn.

The Sanborn Library is continually enhanced with newly identified map archives. This report accesses all maps in the collection as of the day this report was generated.

Certified Sanborn Results:

Certification # 29A0-4485-8DA9

PO # 18-06852

Project 18-06852

Maps Provided:

1969
1950
1927
1926

Sanborn® Library search results

Certification #: 29A0-4485-8DA9

The Sanborn Library includes more than 1.2 million fire insurance maps from Sanborn, Bromley, Perris & Browne, Hopkins, Barlow and others which track historical property usage in approximately 12,000 American cities and towns. Collections searched:

- ☑ Library of Congress
- ☑ University Publications of America
- ☑ EDR Private Collection

The Sanborn Library LLC Since 1866™

Limited Permission To Make Copies

Rincon (the client) is permitted to make up to FIVE photocopies of this Sanborn Map transmittal and each fire insurance map accompanying this report solely for the limited use of its customer. No one other than the client is authorized to make copies. Upon request made directly to an EDR Account Executive, the client may be permitted to make a limited number of additional photocopies. This permission is conditioned upon compliance by the client, its customer and their agents with EDR's copyright policy; a copy of which is available upon request.

Disclaimer - Copyright and Trademark Notice

This Report contains certain information obtained from a variety of public and other sources reasonably available to Environmental Data Resources, Inc. It cannot be concluded from this Report that coverage information for the target and surrounding properties does not exist from other sources. NO WARRANTY EXPRESSED OR IMPLIED, IS MADE WHATSOEVER IN CONNECTION WITH THIS REPORT. ENVIRONMENTAL DATA RESOURCES, INC. SPECIFICALLY DISCLAIMS THE MAKING OF ANY SUCH WARRANTIES, INCLUDING WITHOUT LIMITATION, MERCHANTABILITY OR FITNESS FOR A PARTICULAR USE OR PURPOSE. ALL RISK IS ASSUMED BY THE USER. IN NO EVENT SHALL ENVIRONMENTAL DATA RESOURCES, INC. BE LIABLE TO ANYONE, WHETHER ARISING OUT OF ERRORS OR OMISSIONS, NEGLIGENCE, ACCIDENT OR ANY OTHER CAUSE, FOR ANY LOSS OF DAMAGE, INCLUDING, WITHOUT LIMITATION, SPECIAL, INCIDENTAL, CONSEQUENTIAL, OR EXEMPLARY DAMAGES. ANY LIABILITY ON THE PART OF ENVIRONMENTAL DATA RESOURCES, INC. IS STRICTLY LIMITED TO A REFUND OF THE AMOUNT PAID FOR THIS REPORT. Purchaser accepts this Report "AS IS". Any analyses, estimates, ratings, environmental risk levels or risk codes provided in this Report are provided for illustrative purposes only, and are not intended to provide, nor should they be interpreted as providing any facts regarding, or prediction or forecast of, any environmental risk for any property. Only a Phase I Environmental Site Assessment performed by an environmental professional can provide information regarding the environmental risk for any property. Additionally, the information provided in this Report is not to be construed as legal advice.

Copyright 2018 by Environmental Data Resources, Inc. All rights reserved. Reproduction in any media or format, in whole or in part, of any report or map of Environmental Data Resources, Inc., or its affiliates, is prohibited without prior written permission.

EDR and its logos (including Sanborn and Sanborn Map) are trademarks of Environmental Data Resources, Inc. or its affiliates. All other trademarks used herein are the property of their respective owners.

Sanborn Sheet Key

This Certified Sanborn Map Report is based upon the following Sanborn Fire Insurance map sheets.

1969 Source Sheets

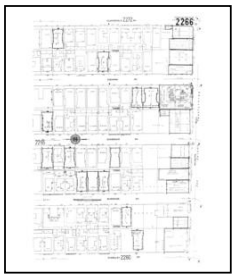

Volume 22, Sheet 2266
1969

Volume 22, Sheet 2272
1969

Volume 23, Sheet 2309
1969

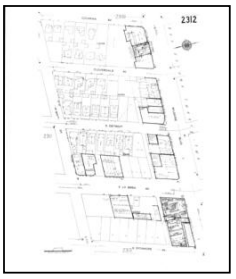

Volume 23, Sheet 2312
1969

1950 Source Sheets

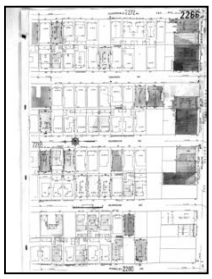

Volume 22, Sheet 2266
1950

Volume 22, Sheet 2272
1950

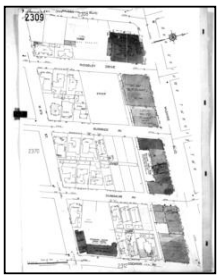

Volume 23, Sheet 2309
1950

Volume 23, Sheet 2312
1950

1927 Source Sheets

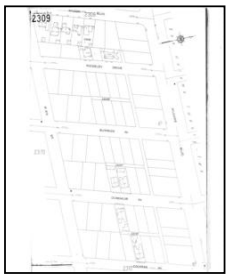

Volume 23, Sheet 2309
1927

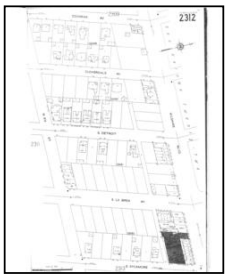

Volume 23, Sheet 2312
1927

1926 Source Sheets

Volume 22, Sheet 2272
1926

The certified Sanborn Library search results in this report can be authenticated by visiting www.edrnet.com/sanborn and entering the certification number. Only Environmental Data Resources Inc. (EDR) is authorized to grant rights for commercial reproduction of maps by The Sanborn Library LLC, the copyright holder for the collection.

Site Name:	5401 - 5407 Wilshire Blvd
Address:	5401 - 5407 Wilshire Blvd
City, ST, ZIP:	Los Angeles, CA 90036
Client:	Rincon
EDR Inquiry:	5498124.3
Order Date:	11/30/2018
Certification #	29A0-4485-8DA9
Copyright	1969

This Certified Sanborn Map combines the following sheets.
Outlined areas indicate map sheets within the collection.

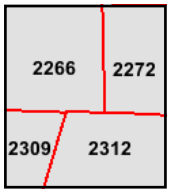

Volume 23, Sheet 2312
Volume 23, Sheet 2309
Volume 22, Sheet 2272
Volume 22, Sheet 2266

0 Feet 150 300 600

N

Certified Sanborn® Map

1950

The certified Sanborn Library search results in this report can be authenticated by visiting www.edrnet.com/sanborn and entering the certification number. Only Environmental Data Resources Inc. (EDR) is authorized to grant rights for commercial reproduction of maps by The Sanborn Library LLC, the copyright holder for the collection.

Site Name:	5401 - 5407 Wilshire Blvd
Address:	5401 - 5407 Wilshire Blvd
City, ST, ZIP:	Los Angeles, CA 90036
Client:	Rincon
EDR Inquiry:	5498124.3
Order Date:	11/30/2018
Certification #:	29A0-4485-8DA9
Copyright	1950

This Certified Sanborn Map combines the following sheets.
Outlined areas indicate map sheets within the collection.

0 Feet 150 300 600

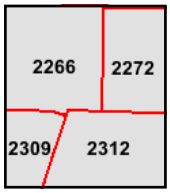

Volume 23, Sheet 2312
Volume 23, Sheet 2309
Volume 22, Sheet 2272
Volume 22, Sheet 2266

N

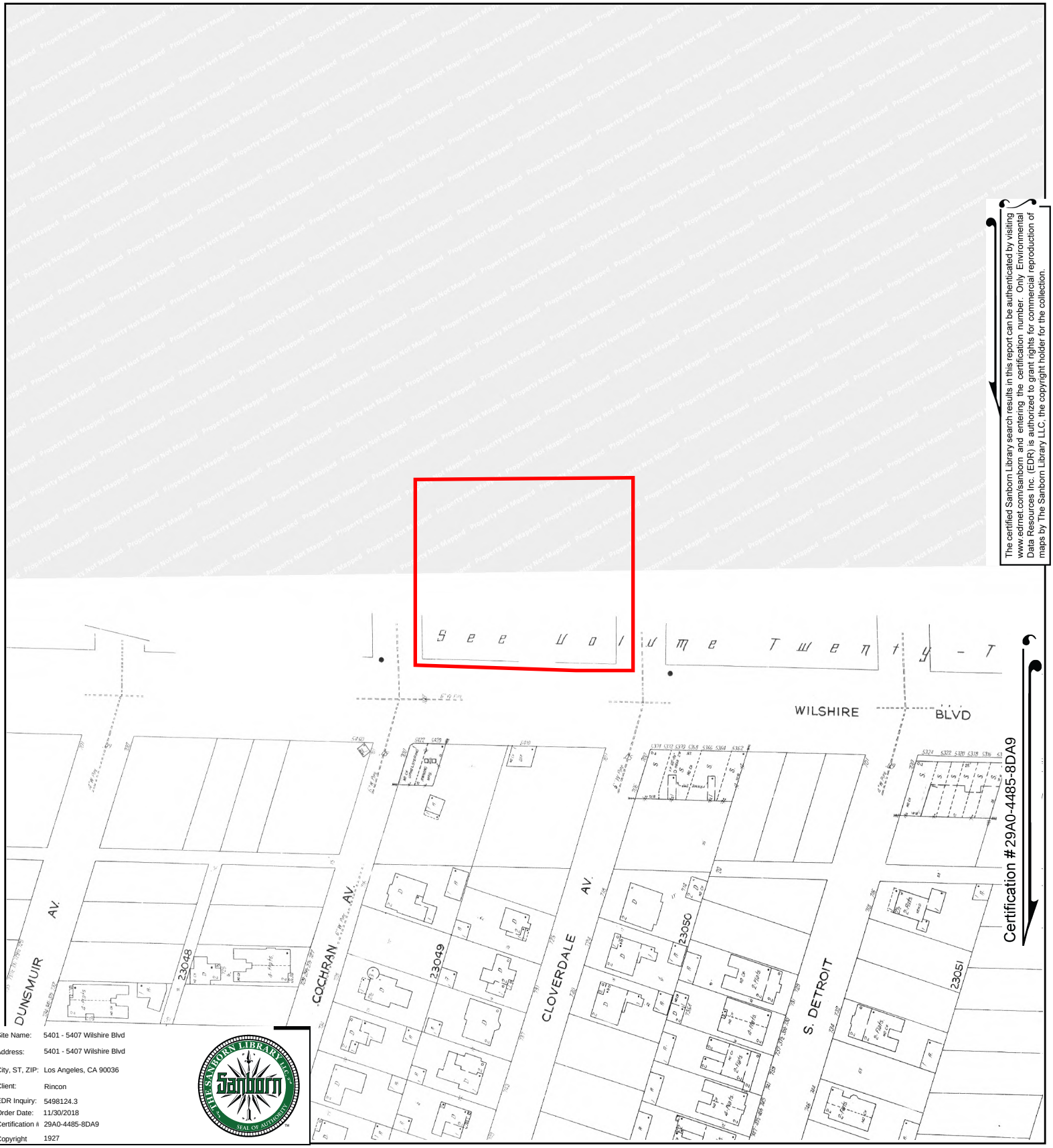

The certified Sanborn Library search results in this report can be authenticated by visiting www.edrnet.com/sanborn and entering the certification number. Only Environmental Data Resources Inc. (EDR) is authorized to grant rights for commercial reproduction of maps by The Sanborn Library LLC, the copyright holder for the collection.

Certification #29A0-4485-8DA9

Site Name:	5401 - 5407 Wilshire Blvd
Address:	5401 - 5407 Wilshire Blvd
City, ST, ZIP:	Los Angeles, CA 90036
Client:	Rincon
EDR Inquiry:	5498124.3
Order Date:	11/30/2018
Certification #:	29A0-4485-8DA9
Copyright	1927

This Certified Sanborn Map combines the following sheets.
Outlined areas indicate map sheets within the collection.

0 Feet 150 300 600

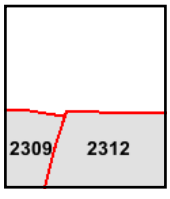

Volume 23, Sheet 2312
Volume 23, Sheet 2309

N

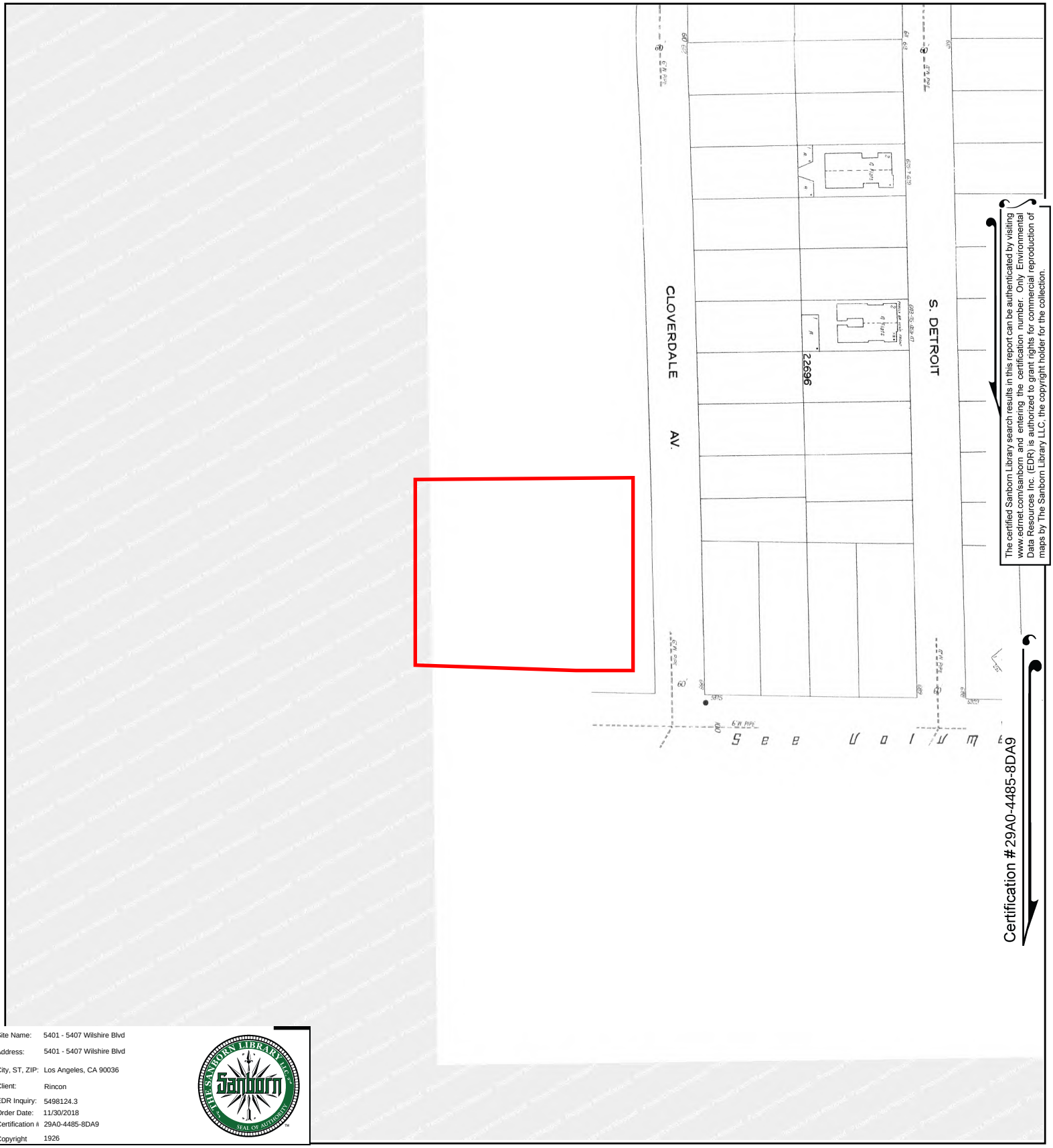

The certified Sanborn Library search results in this report can be authenticated by visiting www.edrnet.com/sanborn and entering the certification number. Only Environmental Data Resources Inc. (EDR) is authorized to grant rights for commercial reproduction of maps by The Sanborn Library LLC, the copyright holder for the collection.

Certification #29A0-4485-8DA9

Site Name: 5401 - 5407 Wilshire Blvd
Address: 5401 - 5407 Wilshire Blvd
City, ST, ZIP: Los Angeles, CA 90036
Client: Rincon
EDR Inquiry: 5498124.3
Order Date: 11/30/2018
Certification #: 29A0-4485-8DA9
Copyright: 1926

This Certified Sanborn Map combines the following sheets.
Outlined areas indicate map sheets within the collection.

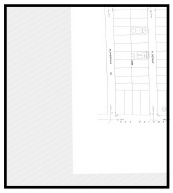

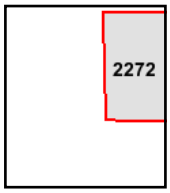

Volume 22, Sheet 2272

0 Feet 150 300 600

N