

APPENDIX F

Air Quality, Greenhouse Gas Emissions, and Energy Technical Report

Air Quality, Greenhouse Gas Emissions, and Energy Technical Report

Sapphire Solar Project, Riverside County, California

APRIL 2024

Prepared for:

SAPPHIRE SOLAR, LLC/EDF RENEWABLES DEVELOPMENT, INC.

15445 Innovation Drive
San Diego, California 92128
Contact: Katie Kuplevich

Prepared by:

DUDEK

78-075 Main Street, Suite G-203
La Quinta, California 92253
Contact: Sarah Halterman

Table of Contents

SECTION	PAGE NO.
Acronyms and Abbreviations.....	v
Executive Summary	ix
1 Introduction	1
1.1 Project Overview	1
1.2 Regional and Local Setting	1
1.3 Project Description	1
2 Air Quality.....	7
2.1 Environmental Setting.....	7
2.1.1 Meteorological and Topographical Conditions.....	7
2.1.2 Pollutants and Effects	8
2.1.3 Sensitive Receptors.....	12
2.2 Regulatory Setting	13
2.2.1 Federal Regulations.....	13
2.2.2 State Regulations	14
2.2.3 Local Regulations	17
2.3 Regional and Local Air Quality Conditions	21
2.3.1 Mojave Desert Air Basin Attainment Designation.....	21
2.3.2 Local Ambient Air Quality.....	22
2.4 Significance Criteria and Methodology	24
2.4.1 Thresholds of Significance	24
2.4.2 Approach and Methodology	27
2.5 Impact Analysis.....	33
2.5.1 Would the Project Conflict with or Obstruct Implementation of the Applicable Air Quality Plan?	33
2.5.2 Would the Project Result in a Cumulatively Considerable Net Increase of any Criteria Pollutant for Which the project Region is Nonattainment Under an Applicable Federal or State Ambient Air Quality Standard?	35
2.5.3 Would the Project Expose Sensitive Receptors, which are Located Within One (1) Mile of the Project Site, to Substantial Pollutant Concentrations?	41
2.5.4 Would the Project Result in Other Emissions (Such as those Leading to Odors) Adversely Affecting a Substantial Number of People?	45
3 Greenhouse Gas Emissions	47
3.1 Environmental Setting.....	47
3.1.1 Climate Change Overview.....	47
3.1.2 Greenhouse Gases	47

3.1.3	Global Warming Potential.....	49
3.2	Greenhouse Gas Inventories and Climate Change Conditions.....	50
3.2.1	Global Inventory	50
3.2.2	National Inventory.....	50
3.2.3	State Inventory	51
3.2.4	Local Inventory	51
3.2.5	Potential Effects of Climate Change	52
3.3	Regulatory Setting	55
3.3.1	Federal Regulations.....	55
3.3.2	State Regulations	57
3.3.3	Local Regulations	69
3.4	Significance Criteria and Methodology	71
3.4.1	Thresholds of Significance	71
3.4.2	Approach and Methodology	72
3.5	Impact Analysis.....	74
3.5.1	Would the Project Generate Greenhouse Gas Emissions, Either Directly or Indirectly, that May Have a Significant Impact on the Environment?.....	74
3.5.2	Would the Project Conflict with Applicable Plans, Policies, and Regulations Adopted for the Purpose of Reducing GHG Emissions?	77
4	Energy	81
4.1	Existing Conditions	81
4.2	Regulatory Setting	82
4.2.1	Federal Regulations.....	82
4.2.2	State Regulations	83
4.2.3	Local Regulations	91
4.3	Significance Criteria and Methodology	91
4.3.1	Thresholds of Significance	91
4.3.2	Approach and Methodology	91
4.4	Impact Analysis.....	92
4.4.1	Would the Project Result in Potentially Significant Environmental impact due to Wasteful, Inefficient, or Unnecessary Consumption of Energy Resources, during Project Construction or Operation?.....	92
4.4.2	Would the Project Conflict with or Obstruct a State or Local Plan for Renewable Energy or Energy Efficiency?	97
5	References Cited.....	99
6	List of Preparers	105

TABLES

1 Ambient Air Quality Standards 15

2 Mojave Desert Air Basin Attainment Status 21

3 Local Ambient Air Quality Data 23

4 South Coast Air Quality Management District Air Quality Significance Thresholds..... 25

5 Localized Significance Thresholds for Source-Receptor Area 31 (East Riverside County)..... 26

6 General Conformity De Minimis Thresholds 27

7 Construction Off-Road Equipment Assumptions..... 28

8 Construction Haul Trip Assumptions..... 30

9 Estimated Construction Criteria Air Pollutant Emissions – Unmitigated 36

10 Estimated Construction Criteria Air Pollutant Emissions – Mitigated..... 38

11 Estimated Operational Criteria Air Pollutant Emissions – Unmitigated 39

12 Localized Significance Thresholds Analysis for Project Construction 42

13 Six Top GHG Producer Countries..... 50

14 GHG Emissions Sources in California 51

15 County of Riverside GHG Emissions by Source 52

16 Estimated Annual Construction Greenhouse Gas Emissions – Unmitigated 75

17 Estimated Annual Operational Greenhouse Gas Emissions 76

18 Total Project Construction Petroleum Demand..... 93

19 Total Project Operational Petroleum Demand..... 96

FIGURES

1 Project Location3

2 Site Plan.....5

APPENDICES

A CalEEMod Output Files

B Author Resume

INTENTIONALLY LEFT BLANK

Acronyms and Abbreviations

Acronym/Abbreviation	Definition
µg/m ³	micrograms per cubic meter
AB	Assembly Bill
ACC	Advanced Clean Cars
AF	acre-feet
Applicant	Sapphire Solar, LLC
AQMP	Air Quality Management Plan
BESS	battery energy storage system
BLM	Bureau of Land Management
CAAQS	California Ambient Air Quality Standards
CalEEMod	California Emissions Estimator Model
CALGreen	California's Green Building Standards
CalRecycle	California Department of Resources Recycling and Recovery
CAP	Climate Action Plan
CARB	California Air Resources Board
CEC	California Energy Commission
CEQA	California Environmental Quality Act
CH ₄	methane
CNRA	California Natural Resources Agency
CO	carbon monoxide
CO ₂	carbon dioxide
County	Riverside County
CPUC	California Public Utilities Commission
CUP	Conditional Use Permit
DPM	diesel particulate matter
DRECP	Desert Renewable Energy Conservation Plan
EMFAC	EMissionFACTOR
EO	Executive Order
EPA	U.S. Environmental Protection Agency
EV	electric vehicle
gen-tie	generation tie
GHG	greenhouse gas
GWP	global warming potential
H ₂ S	hydrogen sulfide
HAP	hazardous air pollutant
HFC	hydrofluorocarbon
HVAC	heating, ventilation, and air conditioning
IPCC	Intergovernmental Panel on Climate Change
ITE	Institute of Transportation Engineers
kBtu	kilo-British thermal units
kV	kilovolt

Acronym/Abbreviation	Definition
LCFS	Low Carbon Fuel Standard
LOS	level of service
LST	localized significance thresholds
MDAB	Mojave Desert Air Basin
MDAQMD	Mojave Desert Air Quality Management District
MM	Mitigation Measure
MMT	million metric ton
MT CO ₂ e	metric tons of CO ₂ equivalent
MW	megawatt
MWh	megawatt-hour
N ₂ O	nitrous oxide
NAAQS	National Ambient Air Quality Standards
NF ₃	nitrogen trifluoride
NHTSA	National Highway Traffic Safety Administration
NO ₂	nitrogen dioxide
NO _x	oxides of nitrogen
O ₃	ozone
O&M	operations and maintenance
PFC	perfluorocarbon
PM ₁₀	particulate matter with an aerodynamic diameter less than or equal to 10 microns
PM _{2.5}	particulate matter with an aerodynamic diameter less than or equal to 2.5 microns
ppb	parts per billion
ppm	parts per million
PUP	Public Use Permit
PV	photovoltaic
ROG	reactive organic gas
RPS	Renewables Portfolio Standard
RTP	Regional Transportation Plan
SB	Senate Bill
SCADA	supervisory control and data acquisition
SCAG	Southern California Association of Governments
SCAQMD	South Coast Air Quality Management District
SCE	Southern California Edison
SCS	Sustainable Communities Strategy
SF ₆	sulfur hexafluoride
SLCP	short-lived climate pollutant
SO ₂	sulfur dioxide
SO ₄	sulfates
SO _x	sulfur oxides
SRA	source-receptor area
TAC	toxic air contaminants

Acronym/Abbreviation	Definition
VMT	vehicle miles traveled
VOC	volatile organic compound
ZEV	zero-emission vehicle

INTENTIONALLY LEFT BLANK

Executive Summary

This Air Quality, Greenhouse Gas Emissions, and Energy Technical Report was prepared in support of an application submitted by Sapphire Solar, LLC for the proposed development of the Sapphire Solar Project (Project), a solar energy facility on unincorporated lands in Riverside County (County), California. The Project is primarily located on private lands with linear features (Linear Facility Routes) located on Bureau of Land Management (BLM) administered lands.

The purpose of this technical report is to assess the potential air quality, greenhouse gas (GHG) emissions, and energy impacts associated with implementation of the proposed Project. This assessment uses the significance thresholds in Appendix G of the California Environmental Quality Act (CEQA) Guidelines (14 CCR 15000 et seq.) and is based on the emissions-based significance thresholds recommended by the South Coast Air Quality Management District (SCAQMD) and other applicable thresholds of significance.

This technical report evaluates the potential for Project-generated construction and operational criteria air pollutant emissions to exceed established state and federal ambient air quality standards, result in adverse health impacts on sensitive receptors, or conflict with the implementation of applicable air quality management plans. The report also evaluates if implementation of the proposed Project would result in GHG emissions that would have a significant impact on the environment or if the Project would conflict with applicable plans, policies, or regulations for the purpose of reducing GHG emissions. Finally, the technical report evaluates if implementation of the Project would result in wasteful, inefficient, or unnecessary consumption of energy, or conflict with plans for renewable energy or energy efficiency.

As described below, this Air Quality, GHG Emissions, and Energy Technical Report concludes that the Project would not exceed the relevant air quality CEQA thresholds for any criteria air pollutants after implementation of mitigation to reduce emissions of NO_x and PM₁₀ (fugitive dust) during construction. The Project would not exceed the relevant air quality CEQA thresholds during operation, and also would not exceed the federal de minimis thresholds for any criteria air pollutants during construction or operation. Implementation of the Project would result in increases in GHG emissions during construction and operation. However, given that the proposed Project is a renewable energy project that would displace the use of fossil fuel fired electrical generation within the region, overall the Project would result in an emissions benefit (i.e., reduce more GHG emissions than it produces). The Project would also support state and local climate change goals by contributing carbon-free electricity that will allow the region to transition from non-renewable sources. The Project would also result in less than significant impacts related to energy use given the minimal demand required by the Project, and the Project's contribution to renewable energy generation with implementation.

INTENTIONALLY LEFT BLANK

1 Introduction

1.1 Project Overview

EDF Renewables Development Inc. on behalf of Sapphire Solar, LLC (Applicant) proposes to entitle, construct, operate, and maintain the Project, located in Riverside County, California. The Project would consist of approximately 1,192 acres with approximately 1,082 acres of private lands and approximately 110 acres of BLM administered lands. The Project would include up to 117-megawatts (MW) of photovoltaic (PV) solar generation and up to 117 MW of battery storage (Figure 1, Project Location).

The Applicant is pursuing a Conditional Use Permit (CUP), Public Use Permit (PUP), and a Development Agreement from Riverside County for the private lands associated with the Project and a Right-of-Way Grant from the BLM for the BLM-administered lands associated with the Project. As such, Riverside County will serve as the CEQA lead agency and the BLM as the National Environmental Policy Act lead agency.

1.2 Regional and Local Setting

The proposed Project site is located in Riverside County, California, approximately 3 miles north of Desert Center, approximately 40 miles west of the City of Blythe, and 3.5 miles north of Interstate 10. The Project is bounded on the north, east, and west sides by BLM lands and to the south by Belsby Avenue. Melon Street runs along the west side of the Project boundary, and Jojoba Street runs on the east side. The east side of the Project site is adjacent to California State Route 177/Rice Road. Figure 1 illustrates the location of the proposed Project relative to major highways, access roads, and cities.

The Sapphire Solar Project is within the land use jurisdiction of Riverside County, while the Linear Facility Routes are within the land use jurisdiction of the BLM Palm Springs South Coast Field Office. The entirety of the 110-acre area associated with the three Linear Facility Routes on BLM-administered lands is located within a Development Focus Area for solar, wind, and geothermal projects as designated by the Desert Renewable Energy Conservation Plan (DRECP). The DRECP Final Environmental Impact Statement was approved by a Record of Decision signed on September 14, 2016.

1.3 Project Description

The Project would primarily consist of PV panels, a single-axis tracker system, inverters, converters, transformers, electrical collection and communication lines, a 12 kilovolt (kV) distribution line for backup power, an on-site electrical substation, a battery energy storage system (BESS), security fence, an operations and maintenance (O&M) facility including a stand-alone spare parts storage building, up to three on-site groundwater wells, a meteorological station and albedometer weather station, a microwave/communication tower, and a supervisory control and data acquisition (SCADA) system that are located on private lands (Figure 2, Site Plan).

The Project includes three Linear Facility Routes, including two 230-kV generation tie (gen-tie) line alignment options (only one of which would be constructed), three options for access roads, and one collector line route, all of which are located on lands administered by the BLM and designed to support the Project, located on adjacent

private lands. The Project would interconnect with the Southern California Edison (SCE) Red Bluff Substation via the existing Desert Harvest gen-tie line located on BLM-administered lands.

Construction of the Project is anticipated to occur in seven principal phases¹ encompassing a total duration of between 12 and 18 months. The construction workforce would average 150 employees, with a maximum daily workforce of 250 employees. For the purposes of analysis, a conceptual schedule was used and assumes that construction would commence in the summer of 2024², and the Commercial Operation Date is anticipated to occur in December 2025. The operational life of the Project is anticipated to be 39 years or greater.

¹ There would be seven phases that require off-road equipment. There would be two additional phases (Phases 8 and 9) that would only require onsite trucks, and no off-road equipment.

² The analysis assumed a construction start of June 2024, which represents the earliest possible period construction would initiate. Assuming the earliest start date for construction represents the worst-case scenario for criteria air pollutant and greenhouse gas emissions, because equipment and vehicle emission factors for later years would be slightly less due to more stringent standards for in-use off-road equipment and heavy-duty trucks, as well as fleet turnover replacing older equipment and vehicles in later years.

FIGURE 1

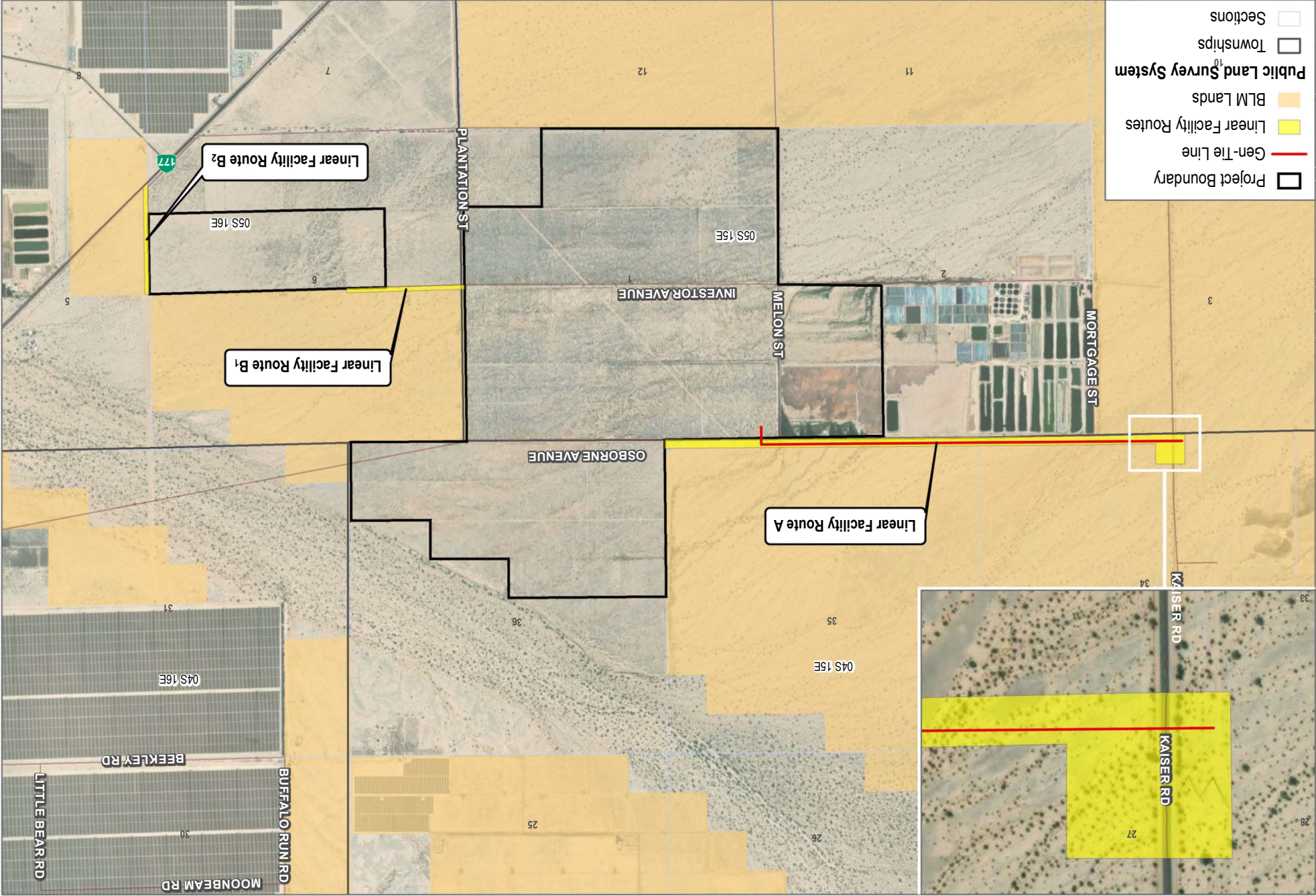

SOURCE: Esri World Imagery Basemap (accessed 2022); County of Riverside 2022; BLM 2022

INTENTIONALLY LEFT BLANK

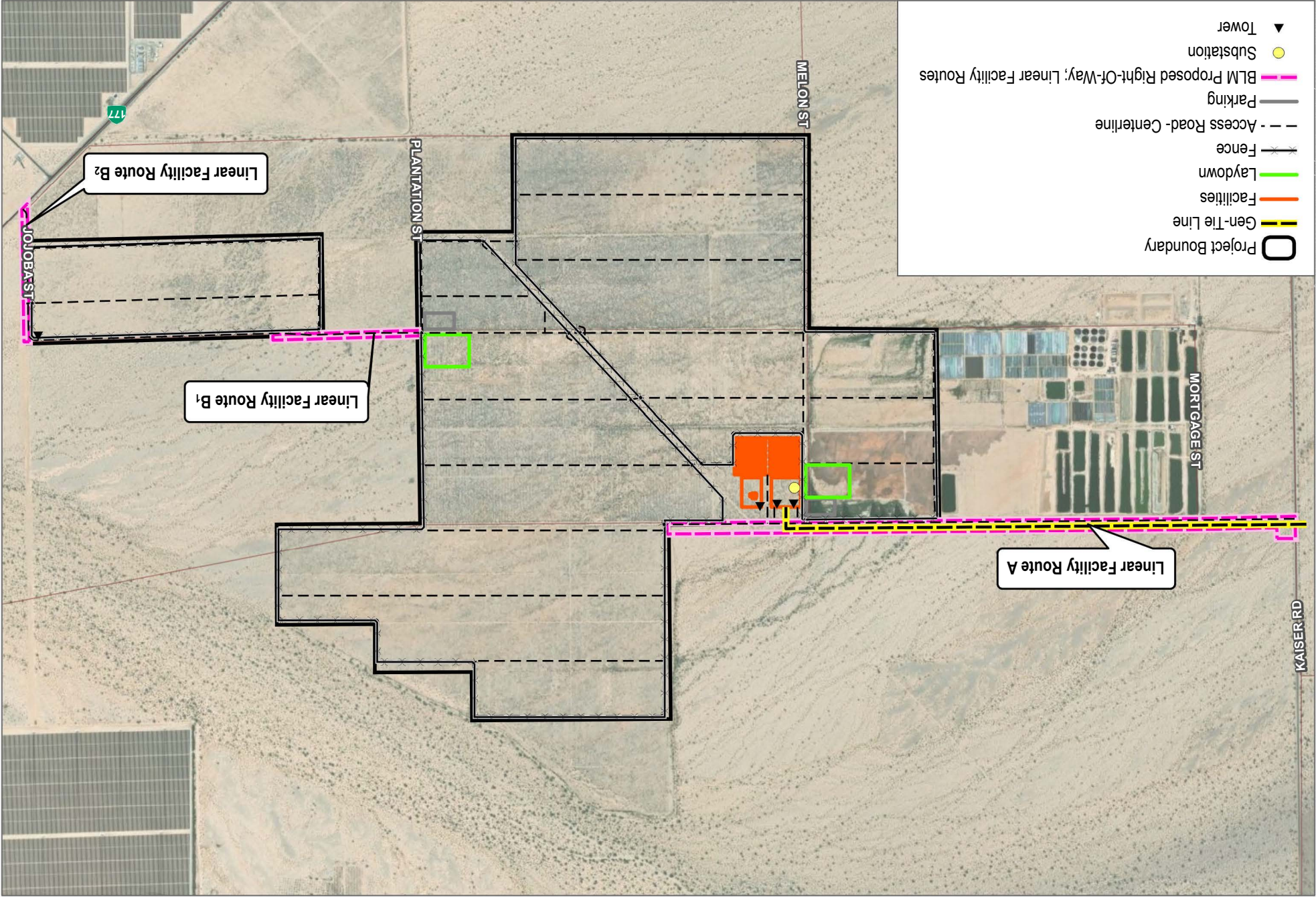

SOURCE: Esri World Imagery Basemap (accessed 2022); County of Riverside 2022; BLM 2022; EDF 2023

INTENTIONALLY LEFT BLANK

2 Air Quality

2.1 Environmental Setting

The Project site is located within the Mojave Desert Air Basin (MDAB), which comprises 21,000 square miles, and encompasses the eastern portion of Riverside County consisting of the Palo Verde Valley along with portions of Los Angeles, Kern and San Bernardino Counties. Air quality conditions in the Riverside County MDAB are partly under the jurisdiction of the SCAQMD and partly under the jurisdiction of the Mojave Desert Air Quality Management District (MDAQMD). The Project site is only under the jurisdiction of the SCAQMD.

2.1.1 Meteorological and Topographical Conditions

Air pollution, especially the dispersion of air pollutants, is directly related to a region's topographic features. Air quality is a function of both the rate and location of pollutant emissions and the meteorological conditions and topographic features that influence pollutant movement and dispersal. Atmospheric conditions such as wind speed, wind direction, atmospheric stability, and air temperature gradients interact with the physical features of the landscape to determine the movement and dispersal of air pollutants, which affects ambient air quality. Information on the MDAB's typical climatic conditions is summarized in MDAQMD guidance, which is provided below.

The MDAB is an assemblage of mountain ranges interspersed with long broad valleys that often contain dry lakes. Many of the lower mountains which dot the vast terrain rise from 1,000 to 4,000 feet above the valley floor. Prevailing winds in the MDAB are out of the west and southwest. These prevailing winds are due to the proximity of the MDAB to coastal and central regions and the blocking nature of the Sierra Nevada mountains to the north; air masses pushed onshore in southern California by differential heating are channeled through the MDAB. The MDAB is separated from the southern California coastal and central California valley regions by mountains (highest elevation approximately 10,000 feet), whose passes form the main channels for these air masses. The Antelope Valley is bordered in the northwest by the Tehachapi Mountains, separated from the Sierra Nevada's in the north by the Tehachapi Pass (3,800 ft elevation). The Antelope Valley is bordered in the south by the San Gabriel Mountains, bisected by Soledad Canyon (3,300 ft). The Mojave Desert is bordered in the southwest by the San Bernardino Mountains, separated from the San Gabriel Mountains by the Cajon Pass (4,200 ft). A lesser channel lies between the San Bernardino Mountains and the Little San Bernardino Mountains (the Morongo Valley).

During the summer the MDAB is generally influenced by a Pacific Subtropical High cell that sits off the coast, inhibiting cloud formation and encouraging daytime solar heating. The MDAB is rarely influenced by cold air masses moving south from Canada and Alaska, as these frontal systems are weak and diffuse by the time they reach the desert. Most desert moisture arrives from infrequent warm, moist and unstable air masses from the south.

The MDAB averages between three and seven inches of precipitation per year (from 16 to 30 days with at least 0.01 inches of precipitation). The MDAB is classified as a dry-hot desert climate, with portions classified as dry-very hot desert, to indicate at least three months have maximum average temperatures over 100.4° F (MDAQMD 2020).

2.1.2 Pollutants and Effects

2.1.2.1 Criteria Air Pollutants

Criteria air pollutants are defined as pollutants for which the federal and state governments have established ambient air quality standards, or criteria, for outdoor concentrations to protect public health. The federal and state standards have been set, with an adequate margin of safety, at levels above which concentrations could be harmful to human health and welfare. These standards are designed to protect the most sensitive persons from illness or discomfort. Pollutants of concern include ozone (O₃), nitrogen dioxide (NO₂), carbon monoxide (CO), sulfur dioxide (SO₂), PM₁₀, PM_{2.5}, and lead. Reactive organic gases (ROGs; also referred to as volatile organic compounds [VOCs])³ and NO_x are also important because they are precursors to O₃. These pollutants, as well as toxic air contaminants (TACs), are discussed in the following paragraphs.⁴ In California, sulfates, vinyl chloride, hydrogen sulfide, and visibility-reducing particles are also regulated as criteria air pollutants.

Ozone. O₃ in the troposphere causes numerous adverse health effects; short-term exposures (lasting for a few hours) to O₃ at levels typically observed in Southern California can result in breathing pattern changes, reduction of breathing capacity, respiratory symptoms, worsening of lung disease leading to premature death, increased susceptibility to infections, inflammation of and damage to the lung tissue, and some immunological changes (CARB 2019a). These health problems are particularly acute in sensitive receptors such as the sick, older adults, and young children.

Inhalation of O₃ causes inflammation and irritation of the tissues lining human airways, causing and worsening a variety of symptoms. Exposure to O₃ can reduce the volume of air that the lungs breathe in and cause shortness of breath. O₃ in sufficient doses increases the permeability of lung cells, rendering them more susceptible to toxins and microorganisms. The occurrence and severity of health effects from O₃ exposure vary widely among individuals, even when the dose and the duration of exposure are the same. Research shows adults and children who spend more time outdoors participating in vigorous physical activities are at greater risk from the harmful health effects of O₃ exposure. While there are relatively few studies of O₃'s effects on children, the available studies show that children are no more or less likely to suffer harmful effects than adults. However, there are a number of reasons why children may be more susceptible to O₃ and other pollutants. Children and teens spend nearly twice as much time outdoors and engaged in vigorous activities as adults. Children breathe more rapidly than adults and inhale more pollution per pound of their body weight than adults. Also, children are less likely than adults to notice their own symptoms and avoid harmful exposures. Further research may be able to better distinguish between health effects in children and adults. Children, adolescents and adults who exercise or work outdoors, where O₃ concentrations are the highest, are at the greatest risk of harm from this pollutant (CARB 2019a).

A number of population groups are potentially at increased risk for O₃ exposure effects. In the ongoing review of O₃, the U.S. Environmental Protection Agency (EPA) has identified populations for which there is adequate evidence of increased risk from O₃ exposures, including individuals with asthma, younger and older age groups, individuals with reduced intake of certain nutrients such as Vitamins C and E, and outdoor workers. There is suggestive evidence for other potential factors, such as variations in genes related to oxidative metabolism or inflammation, gender,

³ ROG and VOC are generally considered equivalent for CEQA analyses; as such, ROG and VOC are used interchangeably in this analysis.

⁴ The descriptions of each of the criteria air pollutants and associated health effects are based on the EPA's Criteria Air Pollutants and the CARB Glossary of Air Pollution Terms (CARB 2016a).

socioeconomic status, and obesity. However, further evidence is needed to fully assess the risks associated with these characteristics. (SCAQMD 2017).

The adverse effects reported with short-term O₃ exposure are greater with increased activity because activity increases the breathing rate and the volume of air reaching the lungs, resulting in an increased amount of O₃ reaching the lungs. Children may be a particularly vulnerable population to air pollution effects because they spend more time outdoors, are generally more active, and have a higher specific ventilation relative to their body weight, compared to adults (SCAQMD 2017).

Nitrogen Dioxide. A large body of health science literature indicates that exposure to NO₂ can induce adverse health effects. The strongest health evidence, and the health basis for the ambient air quality standards for NO₂, are results from controlled human exposure studies that show that NO₂ exposure can intensify responses to allergens in allergic asthmatics. In addition, a number of epidemiological studies have demonstrated associations between NO₂ exposure and premature death, cardiopulmonary effects, decreased lung function growth in children, respiratory symptoms, emergency room visits for asthma, and intensified allergic responses. Infants and children are particularly at risk because they have disproportionately higher exposure to NO₂ than adults due to their greater breathing rate for their body weight and their typically greater outdoor exposure duration. Several studies have shown that long-term NO₂ exposure during childhood, the period of rapid lung growth, can lead to smaller lungs at maturity in children with higher compared to lower levels of exposure. In adults, the greatest risk is to people who have chronic respiratory diseases, such as asthma and chronic obstructive pulmonary disease (CARB 2019b).

Carbon Monoxide. Carbon monoxide is harmful because it binds to hemoglobin in the blood, reducing the ability of blood to carry oxygen. This interferes with oxygen delivery to the body's organs. The most common effects of CO exposure are fatigue, headaches, confusion and reduced mental alertness, light-headedness, and dizziness due to inadequate oxygen delivery to the brain. For people with cardiovascular disease, short-term CO exposure can further reduce their body's already compromised ability to respond to the increased oxygen demands of exercise, exertion, or stress. Inadequate oxygen delivery to the heart muscle leads to chest pain and decreased exercise tolerance. Unborn babies whose mothers experience high levels of CO exposure during pregnancy are at risk of adverse developmental effects. Unborn babies, infants, elderly people, and people with anemia or with a history of heart or respiratory disease are most likely to experience health effects with exposure to elevated levels of CO (CARB 2019c).

Sulfur Dioxide. SO₂ is an irritant gas that attacks the throat and lungs and can cause acute respiratory symptoms and diminished ventilator function in children. When combined with particulate matter (PM), SO₂ can injure lung tissue. SO₂ can worsen asthma resulting in increased symptoms, increased medication usage, and emergency room visits.

Controlled human exposure and epidemiological studies show that children and adults with asthma are more likely to experience adverse responses with SO₂ exposure, compared with the non-asthmatic population. Effects at levels near the one-hour standard are those of asthma exacerbation, including bronchoconstriction accompanied by symptoms of respiratory irritation such as wheezing, shortness of breath and chest tightness, especially during exercise or physical activity. Also, exposure at elevated levels of SO₂ (above 1 part per million [ppm]) results in increased incidence of pulmonary symptoms and disease, decreased pulmonary function, and increased risk of mortality. The elderly and people with cardiovascular disease or chronic lung disease (such as bronchitis or emphysema) are most likely to experience these adverse effects (CARB 2019d).

SO₂ is of concern both because it is a direct respiratory irritant and because it contributes to the formation of sulfate and sulfuric acid in PM (NRC 2005). People with asthma are of particular concern, both because they have increased baseline airflow resistance and because their SO₂-induced increase in resistance is greater than in healthy people, and it increases with the severity of their asthma (NRC 2005). SO₂ is thought to induce airway constriction via neural reflexes involving irritant receptors in the airways (NRC 2005).

Particulate Matter

A number of adverse health effects have been associated with exposure to both PM_{2.5} and PM₁₀. For PM_{2.5}, short-term exposures (up to 24-hours duration) have been associated with premature mortality, increased hospital admissions for heart or lung causes, acute and chronic bronchitis, asthma attacks, emergency room visits, respiratory symptoms, and restricted activity days. These adverse health effects have been reported primarily in infants, children, and older adults with preexisting heart or lung diseases. In addition, of all of the common air pollutants, PM_{2.5} is associated with the greatest proportion of adverse health effects related to air pollution, both in the United States and world-wide according to the World Health Organization's Global Burden of Disease project. Short-term exposures to PM₁₀ have been associated primarily with worsening of respiratory diseases, including asthma and chronic obstructive pulmonary disease, leading to hospitalization and emergency department visits (CARB 2017a).

Long-term (months to years) exposure to PM_{2.5} has been linked to premature death, particularly in people who have chronic heart or lung diseases, and reduced lung function growth in children. The effects of long-term exposure to PM₁₀ are less clear, although several studies suggest a link between long-term PM₁₀ exposure and respiratory mortality. The International Agency for Research on Cancer published a review in 2015 that concluded that PM in outdoor air pollution causes lung cancer (CARB 2017a).

People with influenza, people with chronic respiratory and cardiovascular diseases, and older adults may suffer worsening illness and premature death as a result of breathing PM. People with bronchitis can expect aggravated symptoms from breathing PM. Children may experience a decline in lung function due to breathing in PM₁₀ and PM_{2.5} (EPA 2009).

PM encompasses a physically and chemically diverse class of ambient air pollutants of both anthropogenic and biological origin. The PM standard is the only National Ambient Air Quality Standards (NAAQS) that does not target a specific chemical or family of chemical species (NRC 2005). The range of human health effects associated with ambient PM levels or demonstrated in laboratory studies has expanded from earlier concerns for total mortality and respiratory morbidity to include cardiac mortality and morbidity, blood vessel constriction, stroke, premature birth, low birth weight, retarded lung growth, enhancement of allergic responses, reduced resistance to infection, degenerative lesions in the brain, and lung cancer (EPA 2004).

Lead. Lead in the atmosphere occurs as particulate matter. Sources of lead include leaded gasoline; the manufacturing of batteries, paints, ink, ceramics, and ammunition; and secondary lead smelters. Prior to 1978, mobile emissions were the primary source of atmospheric lead. Between 1978 and 1987, the phaseout of leaded gasoline reduced the overall inventory of airborne lead by nearly 95%. With the phaseout of leaded gasoline, secondary lead smelters, battery recycling, and manufacturing facilities are becoming lead-emissions sources of greater concern.

Prolonged exposure to atmospheric lead poses a serious threat to human health. Health effects associated with exposure to lead include gastrointestinal disturbances, anemia, kidney disease, and, in severe cases, neuromuscular and neurological dysfunction. Of particular concern are low-level lead exposures during infancy and childhood. Such exposures are associated with decrements in neurobehavioral performance, including intelligence quotient performance, psychomotor performance, reaction time, and growth. Children are highly susceptible to the effects of lead.

Reactive Organic Gases. Hydrocarbons are organic gases that are formed from hydrogen and carbon and sometimes other elements. Hydrocarbons that contribute to formation of O₃ are referred to and regulated as ROG (also referred to as VOCs). Combustion engine exhaust, oil refineries, and fossil-fueled power plants are the sources of hydrocarbons. Other sources of hydrocarbons include evaporation from petroleum fuels, solvents, dry cleaning solutions, and paint.

The primary health effects of ROG result from the formation of O₃ and its related health effects. High levels of ROG in the atmosphere can interfere with oxygen intake by reducing the amount of available oxygen through displacement. Carcinogenic forms of hydrocarbons, such as benzene, are considered TACs. There are no separate health standards for ROG as a group.

2.1.2.2 Non-Criteria Air Pollutants

Toxic Air Contaminants. A substance is considered toxic if it has the potential to cause adverse health effects in humans, including increasing the risk of cancer upon exposure, or acute and/or chronic noncancerous health effects. A toxic substance released into the air is considered a TAC. TACs are identified by federal and state agencies based on a review of available scientific evidence. In the State of California, TACs are identified through a two-step process that was established in 1983 under the Toxic Air Contaminant Identification and Control Act. This two-step process of risk identification and risk management and reduction was designed to protect residents from the health effects of toxic substances in the air. In addition, the California Air Toxics “Hot Spots” Information and Assessment Act, Assembly Bill (AB) 2588, was enacted by the legislature in 1987 to address public concern over the release of TACs into the atmosphere. The law requires facilities emitting toxic substances to provide local air pollution control districts with information that will allow an assessment of the air toxics problem, identification of air toxics emissions sources, location of resulting hotspots, notification of the public exposed to significant risk, and development of effective strategies to reduce potential risks to the public over 5 years.

Examples include certain aromatic and chlorinated hydrocarbons, certain metals, and asbestos. TACs are generated by a number of sources, including stationary sources such as dry cleaners, gas stations, combustion sources, and laboratories; mobile sources such as automobiles; and area sources such as landfills. Adverse health effects associated with exposure to TACs may include carcinogenic (i.e., cancer-causing) and noncarcinogenic effects. Noncarcinogenic effects typically affect one or more target organ systems and may be experienced on either short-term (acute) or long-term (chronic) exposure to a given TAC.

Diesel Particulate Matter. Diesel particulate matter (DPM) is part of a complex mixture that makes up diesel exhaust. Diesel exhaust is composed of two phases, gas and particle, both of which contribute to health risks. More than 90% of DPM is less than 1 micrometer in diameter (about 1/70th the diameter of a human hair), and thus is a subset of PM_{2.5} (CARB 2016b). DPM is typically composed of carbon particles (“soot,” also called black carbon, or BC) and numerous organic compounds, including over 40 known cancer-causing organic substances. Examples of these chemicals include polycyclic aromatic hydrocarbons, benzene, formaldehyde, acetaldehyde,

acrolein, and 1,3-butadiene (CARB 2016b). The California Air Resources Board (CARB) classified “particulate emissions from diesel-fueled engines” (i.e., DPM; 17 CCR 93000) as a TAC in August 1998. DPM is emitted from a broad range of diesel engines: on-road diesel engines of trucks, buses, and cars and off-road diesel engines, including locomotives, marine vessels, and heavy-duty construction equipment, among others. Approximately 70% of all airborne cancer risk in California is associated with DPM (CARB 2000). To reduce the cancer risk associated with DPM, CARB adopted a diesel risk reduction plan in 2000 (CARB 2000). Because it is part of PM_{2.5}, DPM also contributes to the same noncancerous health effects as PM_{2.5} exposure. These effects include premature death; hospitalizations and emergency department visits for exacerbated chronic heart and lung disease, including asthma; increased respiratory symptoms; and decreased lung function in children. Several studies suggest that exposure to DPM may also facilitate development of new allergies (CARB 2016b). Those most vulnerable to noncancerous health effects are children whose lungs are still developing and the elderly who often have chronic health problems.

Odorous Compounds. Odors are generally regarded as an annoyance rather than a health hazard. Manifestations of a person’s reaction to odors can range from psychological (e.g., irritation, anger, or anxiety) to physiological (e.g., circulatory and respiratory effects, nausea, vomiting, and headache). The ability to detect odors varies considerably among the population and overall is subjective. People may have different reactions to the same odor. An odor that is offensive to one person may be perfectly acceptable to another (e.g., coffee roaster). An unfamiliar odor is more easily detected and is more likely to cause complaints than a familiar one. Known as odor fatigue, a person can become desensitized to almost any odor, and recognition may only occur with an alteration in the intensity. The occurrence and severity of odor impacts depend on the nature, frequency, and intensity of the source; wind speed and direction; and the sensitivity of receptors.

Valley Fever. Coccidioidomycosis, more commonly known as “valley fever,” is an infection caused by inhalation of the spores of the *Coccidioides immitis* fungus, which grows in the soils of the southwestern United States. When fungal spores are present, any activity that disturbs the soil, such as digging, grading, or other earth-moving operations, can cause the spores to become airborne and thereby increase the risk of exposure. The ecologic factors that appear to be most conducive to survival and replication of the spores are high summer temperatures, mild winters, sparse rainfall, and alkaline sandy soils.

Riverside County is not considered a highly endemic region for Valley Fever. Per the California Department of Public Health, the range over 7 years (2013–2019) for coccidioidomycosis cases in Riverside County is 1.5 – 10.4 cases per 100,000 people per year. Statewide incidences in 2019 were 22.5 per 100,000 people (CDPH 2019).

2.1.3 Sensitive Receptors

Some land uses are considered more sensitive to changes in air quality than others, depending on the population groups and the activities involved. People most likely to be affected by air pollution include children, the elderly, athletes, and people with cardiovascular and chronic respiratory diseases. Facilities and structures where these air pollution-sensitive people live or spend considerable amounts of time are known as sensitive receptors. Land uses where air pollution-sensitive individuals are most likely to spend time include schools and schoolyards, parks and playgrounds, daycare centers, nursing homes, hospitals, and residential communities (sensitive sites or sensitive land uses) (CARB 2005). The SCAQMD identifies sensitive receptors as residences, schools, playgrounds, childcare centers, long-term healthcare facilities, rehabilitation centers, convalescent centers, and retirement homes (SCAQMD 1993). The closest off-site sensitive receptor to the Project site is a residence located approximately 2,115 feet east of the Project site along the west side of State Route 177 (SR 177).

2.2 Regulatory Setting

2.2.1 Federal Regulations

2.2.1.1 Criteria Air Pollutants

The federal Clean Air Act, passed in 1970 and last amended in 1990, forms the basis for the national air pollution control effort. The EPA is responsible for implementing most aspects of the Clean Air Act, including setting NAAQS for major air pollutants; setting hazardous air pollutant (HAP) standards; approving state attainment plans; setting motor vehicle emission standards; issuing stationary source emission standards and permits; and establishing acid rain control measures, stratospheric O₃ protection measures, and enforcement provisions. Under the Clean Air Act, NAAQS are established for the following criteria pollutants: O₃, CO, NO₂, SO₂, PM₁₀, PM_{2.5}, and lead.

The NAAQS describe acceptable air quality conditions designed to protect the health and welfare of the citizens of the nation. The NAAQS (other than for O₃, NO₂, SO₂, PM₁₀, PM_{2.5}, and those based on annual averages or arithmetic mean) are not to be exceeded more than once per year. NAAQS for O₃, NO₂, SO₂, PM₁₀, and PM_{2.5} are based on statistical calculations over 1- to 3-year periods, depending on the pollutant. The Clean Air Act requires the EPA to reassess the NAAQS at least every 5 years to determine whether adopted standards are adequate to protect public health based on current scientific evidence. States with areas that exceed the NAAQS must prepare a state implementation plan that demonstrates how those areas will attain the NAAQS within mandated time frames.

2.2.1.2 Hazardous Air Pollutants

The 1977 federal Clean Air Act amendments required the EPA to identify National Emission Standards for Hazardous Air Pollutants (HAPs) to protect public health and welfare. HAPs include certain volatile organic chemicals, pesticides, herbicides, and radionuclides that present a tangible hazard, based on scientific studies of exposure to humans and other mammals. Under the 1990 federal Clean Air Act Amendments, which expanded the control program for HAPs, 187 substances and chemical families were identified as HAPs.

2.2.1.3 Federal General Conformity

Under Section 176(c)(1) of the federal Clean Air Act, federal agencies that “engage in, support in any way or provide financial assistance for, license or permit, or approve any activity”⁵ must demonstrate that such actions do not interfere with state and local plans to bring an area into attainment with the NAAQS. The program by which a federal agency determines that its action would not obstruct or conflict with air quality attainment plans is called “general conformity.” The implementing regulations for general conformity are found in Title 40, Code of Federal Regulations, Part 51, Subpart W. In addition, the SCAQMD has adopted the federal General Conformity regulations as Rule 1901 (General Conformity), which applies to any general federal action which are funded or approved under Title 23 U.S.C.

⁵ Title 40, Code of Federal Regulation, Part 51, Section 51.850.

Under the general conformity regulations, both the direct and indirect emissions associated with a federal action must be evaluated. Subpart W defines direct emissions as:

[T]hose emissions of a criteria pollutant or its precursors that are caused or initiated by the Federal action and occur at the same time and place as the action.

Indirect emissions are defined as:

[T]hose emissions of a criteria pollutant or its precursors that:

(1) Are caused by the Federal action, but may occur later in time and/or may be farther removed in distance from the action itself but are still reasonably foreseeable; and

(2) The Federal agency can practicably control and will maintain control over due to a continuing program responsibility of the Federal agency.

2.2.2 State Regulations

2.2.2.1 Criteria Air Pollutants

The federal Clean Air Act delegates the regulation of air pollution control and the enforcement of the NAAQS to the states. In California, the task of air quality management and regulation has been legislatively granted to CARB, with subsidiary responsibilities assigned to air quality management districts and air pollution control districts at the regional and county levels. CARB, which became part of the California Environmental Protection Agency in 1991, is responsible for ensuring implementation of the California Clean Air Act of 1988, responding to the federal Clean Air Act, and regulating emissions from motor vehicles and consumer products.

CARB has established California Ambient Air Quality Standards (CAAQS), which are generally more restrictive than the NAAQS. As stated previously, an ambient air quality standard defines the maximum amount of a pollutant averaged over a specified period of time that can be present in outdoor air without harm to the public's health. For each pollutant, concentrations must be below the relevant CAAQS before a basin can attain the corresponding CAAQS. Air quality is considered "in attainment" if pollutant levels are continuously below the CAAQS and violate the standards no more than once each year. The CAAQS for O₃, CO, SO₂ (1-hour and 24-hour), NO₂, PM₁₀, and PM_{2.5} and visibility-reducing particles are values that are not to be exceeded.

The SCAQMD has based their thresholds of significance for CEQA purposes on the levels that scientific and factual data demonstrate that the air basin can accommodate without affecting the attainment date for the NAAQS or CAAQS. Since an ambient air quality standard is based on maximum pollutant levels in outdoor air that would not harm the public's health, and air district thresholds pertain to attainment of the ambient air quality standard, this means that the thresholds established by air districts are also protective of human health. The NAAQS and CAAQS are presented in Table 1.

Table 1. Ambient Air Quality Standards

Pollutant	Averaging Time	California Standards ^a	National Standards ^b	
		Concentration ^c	Primary ^{c,d}	Secondary ^{c,e}
O ₃	1 hour	0.09 ppm (180 µg/m ³)	—	Same as Primary Standard ^f
	8 hours	0.070 ppm (137 µg/m ³)	0.070 ppm (137 µg/m ³) ^f	
NO ₂ ^g	1 hour	0.18 ppm (339 µg/m ³)	0.100 ppm (188 µg/m ³)	Same as Primary Standard
	Annual Arithmetic Mean	0.030 ppm (57 µg/m ³)	0.053 ppm (100 µg/m ³)	
CO	1 hour	20 ppm (23 mg/m ³)	35 ppm (40 mg/m ³)	None
	8 hours	9.0 ppm (10 mg/m ³)	9 ppm (10 mg/m ³)	
SO ₂ ^h	1 hour	0.25 ppm (655 µg/m ³)	0.075 ppm (196 µg/m ³)	—
	3 hours	—	—	0.5 ppm (1,300 µg/m ³)
	24 hours	0.04 ppm (105 µg/m ³)	0.14 ppm (for certain areas) ^g	—
	Annual	—	0.030 ppm (for certain areas) ^g	—
PM ₁₀ ⁱ	24 hours	50 µg/m ³	150 µg/m ³	Same as Primary Standard
	Annual Arithmetic Mean	20 µg/m ³	—	
PM _{2.5} ⁱ	24 hours	—	35 µg/m ³	Same as Primary Standard
	Annual Arithmetic Mean	12 µg/m ³	12.0 µg/m ³	
Lead ^{j,k}	30-day Average	1.5 µg/m ³	—	—
	Calendar Quarter	—	1.5 µg/m ³ (for certain areas) ^k	Same as Primary Standard
	Rolling 3-Month Average	—	0.15 µg/m ³	
Hydrogen sulfide	1 hour	0.03 ppm (42 µg/m ³)	—	—
Vinyl chloride ^l	24 hours	0.01 ppm (26 µg/m ³)	—	—
Sulfates	24- hours	25 µg/m ³	—	—
Visibility reducing particles	8 hour (10:00 a.m. to 6:00 p.m. PST)	Insufficient amount to produce an extinction coefficient of 0.23 per kilometer due to the number of particles when the relative humidity is less than 70%	—	—

Source: CARB 2016c.

Notes: $\mu\text{g}/\text{m}^3$ = micrograms per cubic meter; mg/m^3 = milligrams per cubic meter; ppm = parts per million by volume; O_3 = ozone; NO_2 = nitrogen dioxide; CO = carbon monoxide; SO_2 = sulfur dioxide; PM_{10} = particulate matter with an aerodynamic diameter less than or equal to 10 microns; $\text{PM}_{2.5}$ = particulate matter with an aerodynamic diameter less than or equal to 2.5 microns.

- ^a California standards for O_3 , CO, SO_2 (1-hour and 24-hour), NO_2 , suspended particulate matter (PM_{10} , $\text{PM}_{2.5}$), and visibility-reducing particles are values that are not to be exceeded. All others are not to be equaled or exceeded. CAAQS are listed in the Table of Standards in Section 70200 of Title 17 of the California Code of Regulations.
- ^b National standards (other than O_3 , NO_2 , SO_2 , particulate matter, and those based on annual averages or annual arithmetic mean) are not to be exceeded more than once per year. The O_3 standard is attained when the fourth highest 8-hour concentration measured at each site in a year, averaged over 3 years, is equal to or less than the standard. For PM_{10} , the 24-hour standard is attained when the expected number of days per calendar year with a 24-hour average concentration above $150 \mu\text{g}/\text{m}^3$ is equal to or less than 1. For $\text{PM}_{2.5}$, the 24-hour standard is attained when 98% of the daily concentrations, averaged over 3 years, are equal to or less than the standard.
- ^c Concentration expressed first in units in which it was promulgated. Equivalent units given in parentheses are based on a reference temperature of 25°C and a reference pressure of 760 torr. Most measurements of air quality are to be corrected to a reference temperature of 25°C and a reference pressure of 760 torr; ppm in this table refers to ppm by volume, or micromoles of pollutant per mole of gas.
- ^d National Primary Standards: The levels of air quality necessary, with an adequate margin of safety, to protect the public health.
- ^e National Secondary Standards: The levels of air quality necessary to protect the public welfare from any known or anticipated adverse effects of a pollutant.
- ^f On October 1, 2015, the national 8-hour O_3 primary and secondary standards were lowered from 0.075 to 0.070 ppm.
- ^g To attain the national 1-hour standard, the 3-year average of the annual 98th percentile of the 1-hour daily maximum concentrations at each site must not exceed 100 parts per billion (ppb). Note that the national 1-hour standard is in units of ppb. California standards are in units of ppm. To directly compare the national 1-hour standard to the California standards, the units can be converted from ppb to ppm. In this case, the national standard of 100 ppb is identical to 0.100 ppm.
- ^h On June 2, 2010, a new 1-hour SO_2 standard was established, and the existing 24-hour and annual primary standards were revoked. To attain the national 1-hour standard, the 3-year average of the annual 99th percentile of the 1-hour daily maximum concentrations at each site must not exceed 75 ppb. The 1971 SO_2 national standards (24-hour and annual) remain in effect until 1 year after an area is designated for the 2010 standard, except that in areas designated nonattainment of the 1971 standards, the 1971 standards remain in effect until implementation plans to attain or maintain the 2010 standards are approved.
- ⁱ On December 14, 2012, the national annual $\text{PM}_{2.5}$ primary standard was lowered from $15 \mu\text{g}/\text{m}^3$ to $12.0 \mu\text{g}/\text{m}^3$. The existing national 24-hour $\text{PM}_{2.5}$ standards (primary and secondary) were retained at $35 \mu\text{g}/\text{m}^3$, as was the annual secondary standard of $15 \mu\text{g}/\text{m}^3$. The existing 24-hour PM_{10} standards (primary and secondary) of $150 \mu\text{g}/\text{m}^3$ were also retained. The form of the annual primary and secondary standards is the annual mean averaged over 3 years.
- ^j CARB has identified lead and vinyl chloride as TACs with no threshold level of exposure for adverse health effects determined. These actions allow for the implementation of control measures at levels below the ambient concentrations specified for these pollutants.
- ^k The national standard for lead was revised on October 15, 2008, to a rolling 3-month average. The 1978 lead standard ($1.5 \mu\text{g}/\text{m}^3$ as a quarterly average) remains in effect until 1 year after an area is designated for the 2008 standard, except that in areas designated nonattainment for the 1978 standard, the 1978 standard remains in effect until implementation plans to attain or maintain the 2008 standard are approved.

2.2.2.2 Toxic Air Contaminants

The state Air Toxics Program was established in 1983 under AB 1807 (Tanner). The California TAC list identifies more than 700 pollutants, of which carcinogenic and noncarcinogenic toxicity criteria have been established for a subset of these pollutants pursuant to the California Health and Safety Code. In accordance with AB 2728, the state list includes the (federal) HAPs. In 1987, the Legislature enacted the Air Toxics “Hot Spots” Information and Assessment Act of 1987 (AB 2588) to address public concern over the release of TACs into the atmosphere. AB 2588 requires facilities emitting toxic substances to provide local air pollution control districts with information that will allow an assessment of the air toxics problem, identification of air toxics emissions sources, location of resulting hotspots, notification of the public exposed to significant risk, and development of effective strategies to reduce potential risks to the public over 5 years. TAC emissions from individual facilities are quantified and prioritized. “High-priority” facilities are required to perform a health risk assessment, and if specific thresholds are exceeded, the facility operator is required to communicate the results to the public in the form of notices and public meetings.

In 2000, CARB approved a comprehensive Diesel Risk Reduction Plan to reduce diesel emissions from both new and existing diesel-fueled vehicles and engines (CARB 2000). The regulation is anticipated to result in an 80% decrease in statewide diesel health risk in 2020 compared with the diesel risk in 2000. Additional regulations apply to new trucks and diesel fuel, including the On-Road Heavy Duty Diesel Vehicle (In-Use) Regulation, the On-Road Heavy Duty (New) Vehicle Program, the In-Use Off-Road Diesel Vehicle Regulation, and the New Off-Road Compression-Ignition (Diesel) Engines and Equipment program. These regulations and programs have timetables by which manufacturers must comply and existing operators must upgrade their diesel-powered equipment. There are several Airborne Toxic Control Measures that reduce diesel emissions, including In-Use Off-Road Diesel-Fueled Fleets (13 CCR 2449 et seq.) and In-Use On-Road Diesel-Fueled Vehicles (13 CCR 2025).

California Health and Safety Code Section 41700

Section 41700 of the Health and Safety Code states that a person shall not discharge from any source whatsoever quantities of air contaminants or other material that cause injury, detriment, nuisance, or annoyance to any considerable number of persons or to the public; or that endanger the comfort, repose, health, or safety of any of those persons or the public; or that cause, or have a natural tendency to cause, injury or damage to business or property. This section also applies to sources of objectionable odors.

2.2.3 Local Regulations

2.2.3.1 South Coast Air Quality Management District

While CARB is responsible for the regulation of mobile emissions sources within the state, local air quality management districts and air pollution control districts are responsible for enforcing standards and regulating stationary sources. SCAQMD is the regional agency responsible for the regulation and enforcement of federal, state, and local air pollution control regulations in the portion of the MDAB where the Project is located. SCAQMD operates monitoring stations in the MDAB, develops rules and regulations for stationary sources and equipment, prepares emissions inventory and air quality management planning documents, and conducts source testing and inspections. SCAQMD's Air Quality Management Plans (AQMPs) include control measures and strategies to be implemented to attain the CAAQS and NAAQS in the MDAB. SCAQMD then implements these control measures as regulations to control or reduce criteria pollutant emissions from stationary sources or equipment.

Currently, the most recent approved SCAQMD AQMP is the 2022 AQMP (SCAQMD 2022), which was adopted by the SCAQMD Governing Board in December 2022. The 2022 AQMP provides actions, strategies, and steps needed to reduce air pollutant emissions and meet the ozone standard by 2037. The strategies of the 2022 AQMP include: wide adoption of zero-emissions technologies; low NO_x technologies where zero-emission technologies are not feasible; federal action; zero-emission technologies for residential and industrial sources; incentive funding in environmental justice areas; and prioritizing benefits on the most disadvantaged communities (SCAQMD 2022).

Applicable Rules

Emissions that would result from Project construction may be subject to SCAQMD rules and regulations, which may include the following:

Rule 401 – Visible Emissions. This rule establishes the limit for visible emissions from stationary sources for a period or periods aggregating more than three minutes in any hour. This rule prohibits visible emissions dark or darker than Ringelmann No. 1 for periods greater than three minutes in any hour or such opacity which could obscure an observer’s view to a degree equal or greater than does smoke.

Rule 402 – Nuisance. This rule prohibits the discharge of air pollutants from a facility that cause injury, detriment, nuisance, or annoyance to the public or damage to business or property.

Rule 403 – Fugitive Dust. This rule requires fugitive dust sources to implement best available control measures for all sources and prohibits all forms of visible particulate matter from crossing any property line. SCAQMD Rule 403 is intended to reduce PM₁₀ emissions from any transportation, handling, construction, or storage activity that has the potential to generate fugitive dust.

Rule 431.2 – Sulfur Content of Liquid Fuels. The purpose of this rule is to limit the sulfur content in diesel and other liquid fuels for the purpose both of reducing the formation of sulfur oxides (SO_x) and particulates during combustion and of enabling the use of add-on control devices for diesel-fueled internal combustion engines. The rule applies to all refiners, importers, and other fuel suppliers such as distributors, marketers, and retailers, as well as to users of diesel, low-sulfur diesel, and other liquid fuels for stationary-source applications in the SCAQMD. The rule also affects diesel fuel supplied for mobile source applications.

Rule 1113 – Architectural Coatings. This rule requires manufacturers, distributors, and end users of architectural and industrial maintenance coatings to reduce VOC emissions from the use of these coatings, primarily by placing limits on the VOC content of various coating categories.

2.2.3.2 Southern California Association of Governments

The Southern California Association of Governments (SCAG) is the regional planning agency for Los Angeles, Orange, Ventura, Riverside, San Bernardino, and Imperial Counties and serves as a forum for regional issues relating to transportation, the economy, community development, and the environment. SCAG serves as the federally designated metropolitan planning organization for the Southern California region and is the largest metropolitan planning organization in the United States.

On May 7, 2020, SCAG’s Regional Council adopted the Connect SoCal (2020–2045 Regional Transportation Plan [RTP]/Sustainable Communities Strategy [SCS]). The Connect SoCal is a long-range visioning plan that balances future mobility and housing needs with economic, environmental and public health goals. Connect SoCal charts a path toward a more mobile, sustainable and prosperous region by making connections between transportation networks, between planning strategies and between the people whose collaboration can improve the quality of life for Southern Californians. Connect SoCal embodies a collective vision for the region’s future and is developed with input from local governments, county transportation commissions, tribal governments, non-profit organizations, businesses and local stakeholders within the counties of Imperial, Los Angeles, Orange, Riverside, San Bernardino, and Ventura (SCAG 2020).

2.2.3.3 Riverside County General Plan

The County's General Plan Air Quality Element includes policies to improve air quality through regional cooperation with other jurisdictions; compliance with federal, state, and regional air quality regulations; programs to reduce vehicles miles traveled (VMT); energy conservation; and intentional development patterns. The relevant policies associated with air quality from the General Plan are provided below (County of Riverside 2018):

- AQ 1.1: Promote and participate with regional and local agencies, both public and private, to protect and improve air quality.
- AQ 1.3: Participate in the development and update of those regional air quality management plans required under federal and state law, and meet all standards established for clean air in these plans.
- AQ 1.4: Coordinate with the SCAQMD and MDAQMD [Mojave Desert Air Quality Management District] to ensure that all elements of air quality plans regarding reduction of air pollutant emissions are being enforced.
- AQ 1.7: Support legislation which promotes cleaner industry, clean fuel vehicles and more efficient burning engines and fuels.
- AQ 2.1: The County land use planning efforts shall assure that sensitive receptors are separated and protected from polluting point sources to the greatest extent possible.
- AQ 2.2: Require site plan designs to protect people and land uses sensitive to air pollution through the use of barriers and/or distance from emissions sources when possible.
- AQ 2.3: Encourage the use of pollution control measures such as landscaping, vegetation and other materials, which trap particulate matter or control pollution.
- AQ 3.2: Seek new cooperative relationships between employers and employees to reduce vehicle miles traveled.
- AQ 3.4: Encourage employee rideshares and transit incentives for employers with more than 25 employees at a single location.
- AQ 4.1: Require the use of all feasible building materials/methods which reduce emissions.
- AQ 4.5: Require stationary pollution sources to minimize the release of toxic pollutants through: Design features; Operating procedures; Preventive maintenance; Operator training; and Emergency response planning.
- AQ 4.6: Require stationary air pollution sources to comply with applicable air district rules and control measures.
- AQ 4.7: To the greatest extent possible, require every project to mitigate any of its anticipated emissions which exceed allowable emissions as established by the SCAQMD, MDAQMD, SCAB, the Environmental Protection Agency and the California Air Resources Board.

- AQ 4.8: Expand, as appropriate, measures contained in the County's Fugitive Dust Reduction Program for the Coachella Valley to the entire County.
- AQ 4.9: Require compliance with SCAQMD Rules 403 and 403.1 and support appropriate future measures to reduce fugitive dust emanating from construction sites.
- AQ 4.10: Coordinate with the SCAQMD and MDAQMD to create a communications plan to alert those conducting grading operations in the County of first, second, and third stage smog alerts, and when wind speeds exceed 25 miles per hour. During these instances all grading operations should be suspended.
- AQ 5.1: Utilize source reduction, recycling and other appropriate measures to reduce the amount of solid waste disposed of in landfills.
- AQ 5.2: Adopt incentives and/or regulations to enact energy conservation requirements for private and public developments.
- AQ 5.3: Update, when necessary, the County's Policy Manual for Energy Conservation to reflect revisions to the County Energy Conservation Program.
- AQ 5.4: Encourage the incorporation of energy-efficient design elements, including appropriate site orientation and the use of shade and windbreak trees to reduce fuel consumption for heating and cooling.
- AQ 15.1: Identify and monitor sources, enforce existing regulations, and promote stronger controls to reduce particulate matter.
- AQ 16.1: Cooperate with local, regional, state and federal jurisdictions to better control particulate matter.
- AQ 16.3: Collaborate with the SCAQMD and MDAQMD to require and/or encourage the adoption of regulations or incentives to limit the amount of time trucks may idle.
- AQ 17.1: Reduce particulate matter from agriculture, construction, demolition, debris hauling, street cleaning, utility maintenance, railroad rights-of-way, and off-road vehicles to the extent possible.
- AQ 17.3: Identify and create a control plan for areas within the County prone to wind erosion of soil.
- AQ 17.4: Adopt incentives, regulations and/or procedures to manage paved and unpaved roads and parking lots so they produce the minimum practicable level of particulates.
- AQ 17.6: Reduce emissions from building materials and methods that generate excessive pollutants, through incentives and/or regulations.
- AQ 17.7: Separate trucks from other vehicles in industrial areas of the County with the creation of truck-only access lanes to promote the free flow of traffic.
- AQ 17.8: Adopt regulations and programs necessary to meet state and federal guidelines for diesel emissions.

AQ 17.11: Create and implement street-sweeping plans, as appropriate, in areas of the County disproportionately affected by particulate matter pollution.

Many air quality strategies result in co-benefits with reducing GHG emissions and promoting energy efficiency. See Section 3.2.3 and 4.2.3, for discussion of the County’s GHG emission reduction and energy efficiency policies.

2.3 Regional and Local Air Quality Conditions

2.3.1 Mojave Desert Air Basin Attainment Designation

Pursuant to the 1990 federal Clean Air Act amendments, the EPA classifies air basins (or portions thereof) as “attainment” or “nonattainment” for each criteria air pollutant, based on whether the NAAQS have been achieved. Generally, if the recorded concentrations of a pollutant are lower than the standard, the area is classified as “attainment” for that pollutant. If an area exceeds the standard, the area is classified as “nonattainment” for that pollutant. If there is not enough data available to determine whether the standard is exceeded in an area, the area is designated as “unclassified” or “unclassifiable.” The designation of “unclassifiable/attainment” means that the area meets the standard or is expected to be meet the standard despite a lack of monitoring data. Areas that achieve the standards after a nonattainment designation are re-designated as maintenance areas and must have approved Maintenance Plans to ensure continued attainment of the standards. The California Clean Air Act, like its federal counterpart, called for the designation of areas as “attainment” or “nonattainment,” but based on CAAQS rather than the NAAQS. Table 2 depicts the current attainment status of the Project site with respect to the NAAQS and CAAQS, as well as the attainment classifications for the criteria pollutants are outlined in Table 2.

Table 2. Mojave Desert Air Basin Attainment Status

Pollutant	Designation/Classification	
	National Designation	California Designation
Ozone (O ₃)	Unclassified/Attainment	Nonattainment (Severe)
Nitrogen dioxide (NO ₂)	Unclassifiable/Attainment	Attainment
Carbon monoxide (CO)	Unclassifiable/Attainment	Unclassified
Sulfur dioxide (SO ₂)	Unclassifiable/Attainment	Attainment
Respirable particulate matter (PM ₁₀)	Unclassified	Nonattainment
Fine particulate matter (PM _{2.5})	Unclassified/Attainment	Attainment
Lead (Pb) ¹	Unclassifiable/Attainment	Attainment
Sulfates (SO ₄)	No national standard	Attainment
Hydrogen sulfide (H ₂ S)	No national standard	Unclassified
Vinyl chloride ¹	No national standard	No designation
Visibility-reducing particles	No national standard	Unclassified

Sources: CARB 2022.

Notes: Attainment = meets the standards; Attainment (maintenance) = achieve the standards after a nonattainment designation; Nonattainment = does not meet the standards; Unclassified or unclassifiable = insufficient data to classify; Unclassifiable/attainment = meets the standard or is expected to be meet the standard despite a lack of monitoring data.

¹ CARB has identified lead and vinyl chloride as toxic air contaminants with no threshold level of exposure for adverse health effects determined.

2.3.2 Local Ambient Air Quality

CARB, air districts, and other agencies monitor ambient air quality at approximately 250 air quality monitoring stations across the state. The SCAQMD and CARB monitor local ambient air quality at the Project site. Air quality monitoring stations usually measure pollutant concentrations 10 feet above ground level; therefore, air quality is often referred to in terms of ground-level concentrations. The most recent background ambient air quality data from 2019 to 2021 are presented in Table 3.

The Blythe-Murphy Street monitoring station, located at 445 W Murphy Street, Blythe, California 92225, is the nearest air quality monitoring station to the Project site, located approximately 45 miles east of the Project site. The data collected at this station are considered representative of the air quality experienced in the Project vicinity given similar climate and meteorological and topographical conditions. Air quality data for O₃ from the Blythe-Murphy Street monitoring station are provided in Table 3. Because NO₂, CO, PM₁₀, and PM_{2.5} are not monitored at the Blythe-Murphy Street monitoring station, NO₂ and CO measurements were taken from the Palm Springs monitoring station located at 590 E Racquet Club Road, Palm Springs, California 92262 (approximately 68 miles west of the Project site), and PM₁₀, and PM_{2.5} measurements were taken from the Indio-Jackson Street monitoring station located at 46990 Jackson Street, Indio, California 92201 (approximately 50 miles west of the Project site). SO₂ is not currently monitored in the County and data is not available. The number of days exceeding the ambient air quality standards are also shown in Table 3.

Table 3. Local Ambient Air Quality Data

Monitoring Station	Unit	Averaging Time	Agency/Meth od	Ambient Air Quality Standard	Measured Concentration by Year			Exceedances by Year		
					2019	2020	2021	2019	2020	2021
Ozone (O ₃)										
Blythe-Murphy Street	ppm	Maximum 1-hour concentration	California	0.09	0.064	0.066	0.071	0	0	0
	ppm	Maximum 8-hour concentration	California	0.070	0.059	0.054	0.065	0	0	0
			National	0.070	0.059	0.053	0.064	0	0	0
Nitrogen Dioxide (NO ₂)										
Palm Springs-Racquet Club Ave	ppm	Maximum 1-hour concentration	California	0.18	0.041	0.047	0.036	0	0	0
			National	0.100	0.041	0.047	0.036	0	0	0
	ppm	Annual concentration	California	0.030	0.007	0.007	0.007	0	0	0
			National	0.053	0.007	0.007	0.007	0	0	0
Carbon Monoxide (CO)										
Palm Springs-Racquet Club Ave	ppm	Maximum 1-hour concentration	California	20	1.3	0.8	0.8	0	0	0
			National	35	1.3	0.8	0.8	0	0	0
	ppm	Maximum 8-hour concentration	California	9.0	0.7	0.5	0.4	0	0	0
			National	9	0.7	0.5	0.4	0	0	0
Coarse Particulate Matter (PM ₁₀) ^a										
Indio-Jackson Street	µg/m ³	Maximum 24-hour concentration	California	50	80.3	53.8	100.6	4	2	5
			National	150	141.9	145.2	100.4	0	0	0
	µg/m ³	Annual concentration	California	20	28.9	*	30.1	—	—	—
Fine Particulate Matter (PM _{2.5}) ^a										
Indio-Jackson Street	µg/m ³	Maximum 24-hour concentration	National	35	15.0	41.3	30.6	0	2	0
	µg/m ³	Annual concentration	California	12	7.4	11.6	8.1	—	—	—
			National	12.0	7.3	10.4	9.8	—	—	—

Sources: CARB 2023; EPA 2023a.

Notes: — = not available; $\mu\text{g}/\text{m}^3$ = micrograms per cubic meter; ND = insufficient data available to determine the value; ppm = parts per million

Data taken from CARB iADAM (<http://www.arb.ca.gov/adam>) and EPA AirData (<https://www.epa.gov/outdoor-air-quality-data>) represent the highest concentrations experienced over a given year.

Exceedances of national and California standards are only shown for O_3 and particulate matter. Daily exceedances for particulate matter are estimated days because PM_{10} and $\text{PM}_{2.5}$ are not monitored daily. All other criteria pollutants did not exceed national or California standards during the years shown. There is no national standard for 1-hour O_3 , annual PM_{10} , or 24-hour SO_2 , nor is there a California 24-hour standard for $\text{PM}_{2.5}$.

SO_2 is not currently monitored in the County and data is not available; therefore, it is not included in the table.

* = there was insufficient data available to determine the value.

^a Measurements of PM_{10} and $\text{PM}_{2.5}$ are usually collected every 6 days and every 1 to 3 days, respectively. Number of days exceeding the standards is a mathematical estimate of the number of days concentrations would have been greater than the level of the standard had each day been monitored. The numbers in parentheses are the measured number of samples that exceeded the standard.

2.4 Significance Criteria and Methodology

2.4.1 Thresholds of Significance

Appendix G of the CEQA Guidelines (14 CCR 15000 et seq.) provides guidance for evaluating whether a development project may result in significant impacts. Based on CEQA Guidelines Appendix G as adapted by the County, the Project would have a significant impact on air quality if the Project would (County of Riverside 2023)⁶:

1. Conflict with or obstruct implementation of the applicable air quality plan.
2. Result in a cumulatively considerable net increase of any criteria pollutant for which the project region is nonattainment under an applicable federal or state ambient air quality standard.
3. Expose sensitive receptors, which are located within one (1) mile of the project site, to substantial pollutant concentrations.
4. Result in other emissions (such as those leading to odors) adversely affecting a substantial number of people.

CEQA Guidelines Appendix G indicates that, where available, the significance criteria established by the applicable air quality management district or air pollution control district may be relied upon to determine whether the Project would have a significant impact on air quality. The SCAQMD has established Air Quality Significance Thresholds, as revised in April 2019 (SCAQMD 2019), which set forth quantitative emissions thresholds below which a proposed project would not have a significant impact on ambient air quality. Proposed Project-related air quality impacts estimated in this environmental analysis would be considered significant if any of the applicable significance thresholds presented in Table 4, SCAQMD Air Quality Significance Thresholds, are exceeded.

A proposed project would result in a substantial contribution to an existing air quality violation of the NAAQS or CAAQS for O_3 (see Table 1), which is a nonattainment pollutant, if the Project's construction or operational emissions would exceed the SCAQMD VOC or NO_x thresholds shown in Table 4. These emissions-based thresholds for O_3 precursors are intended to serve as a surrogate for an "ozone significance threshold" (i.e., the potential for adverse O_3 impacts to occur) because O_3 itself is not emitted directly (see the discussion of O_3 and its sources in Section

⁶ The County of Riverside adopted thresholds of significance are consistent with CEQA Guidelines Appendix G, with the exception of the following language added to threshold item 3: "which are located within one (1) mile of the project site". Given that inclusion of this specific distance does not change the analysis or significance determination, County of Riverside adapted threshold language is used exclusively for the impact analysis.

2.1.2), and the effects of an individual proposed project's emissions of O₃ precursors on levels in ambient air cannot be determined through air quality models or other quantitative methods.

Table 4. South Coast Air Quality Management District Air Quality Significance Thresholds

Criteria Pollutants Mass Daily Thresholds		
Pollutant	Construction (pounds per day)	Operation (pounds per day)
VOCs	75	55
NO _x	100	55
CO	550	550
SO _x	150	150
PM ₁₀	150	150
PM _{2.5}	55	55
Lead ^a	3	3
TACs and Odor Thresholds		
TACs ^b	Maximum incremental cancer risk ≥ 10 in 1 million Chronic and acute hazard index ≥ 1.0 (proposed project increment)	
Odor	Proposed project creates an odor nuisance pursuant to SCAQMD Rule 402	
Ambient Air Quality Standards for Criteria Pollutants ^c		
	SCAQMD is in attainment; proposed project is significant if it causes or contributes to an exceedance of the following attainment standards:	
NO ₂ 1-hour average	0.18 ppm (state)	
NO ₂ annual arithmetic mean	0.030 ppm (state) and 0.0534 ppm (federal)	
	SCAQMD is in attainment; proposed project is significant if it causes or contributes to an exceedance of the following attainment standards:	
CO 1-hour average	20 ppm (state) and 35 ppm (federal)	
CO 8-hour average	9.0 ppm (state/federal)	
PM ₁₀ 24-hour average	10.4 µg/m ³ (construction) ^d 2.5 µg/m ³ (operation)	
PM ₁₀ annual average	1.0 µg/m ³	
PM _{2.5} 24-hour average	10.4 µg/m ³ (construction) ^d 2.5 µg/m ³ (operation)	

Source: SCAQMD 2019.

Notes: SCAQMD = South Coast Air Quality Management District; VOCs = volatile organic compounds; NO_x = oxides of nitrogen; CO = carbon monoxide; SO_x = sulfur oxides; PM₁₀ = coarse particulate matter; PM_{2.5} = fine particulate matter; TAC = toxic air contaminant; NO₂ = nitrogen dioxide; ppm = parts per million; µg/m³ = micrograms per cubic meter.

GHG emissions thresholds for industrial proposed projects, as added in the March 2015 revision (SCAQMD 2015) to the SCAQMD Air Quality Significance Thresholds, were not included in Table 4 as they will be addressed within the GHG emissions analysis and not the air quality study.

^a The phaseout of leaded gasoline started in 1976. Since gasoline no longer contains lead, the Project is not anticipated to result in impacts related to lead; therefore, it is not discussed in this analysis.

^b TACs include carcinogens and non-carcinogens.

^c Ambient air quality standards for criteria pollutants are based on SCAQMD Rule 1303, Table A-2, unless otherwise stated.
^d Ambient air quality thresholds are based on SCAQMD Rule 403.

In addition to the emission-based thresholds listed in Table 4, SCAQMD has developed guidance for evaluating whether or not a project may generate significant adverse localized air quality impacts. Such an evaluation is referred to as a localized significance threshold (LST) analysis. Use of LSTs is voluntary and represents the maximum emissions from a project that will not cause or contribute to an exceedance of the most stringent applicable federal or state ambient air quality standard, and are developed based on the ambient concentrations of that pollutant for each source receptor area (SRA). The Final Localized Significance Threshold Methodology (SCAQMD 2009) includes mass rate look-up tables that can be used to determine the maximum allowable daily emissions that would satisfy the localized significance criteria (i.e., the emissions would not cause an exceedance of the applicable concentration limits for NO₂ and CO, PM₁₀ and PM_{2.5}) without performing dispersion modeling.

The LST for NO₂ and CO represent the allowable increase in concentrations above background levels in the vicinity of a proposed project that would not cause or contribute to an exceedance of the relevant ambient air quality standards, while the threshold for PM₁₀ represents compliance with Rule 403 (Fugitive Dust). The LST significance threshold for PM_{2.5} is intended to ensure that construction emissions do not contribute substantially to existing exceedances of the PM_{2.5} ambient air quality standards. The allowable emission rates depend on the following parameters:

- Source-receptor area (SRA) in which the proposed project is located
- Size of the proposed project site
- Distance between the proposed project site and the nearest sensitive receptor (e.g., residences, schools, and hospitals)

The Project site is located in SRA 31 (East Riverside County). The nearest sensitive-receptor land use (existing residences) is located over 2,115 feet (645 meters) from the closest area of disturbance, northeast of the Project site. As such, the LST receptor distance was assumed to be 1,640 feet (500 meters), which is the furthest available receptor distance on the mass rate LST look-up table. Given that LSTs increase with receptor distance and size of proposed project site, use of the analysis to assess localized air quality impacts is considered conservative for the proposed project. The LST values from the SCAQMD look-up tables for SRA 31 are shown in Table 5.

Table 5. Localized Significance Thresholds for Source-Receptor Area 31 (East Riverside County)

Pollutant	Construction (lb/day)
NO ₂	875
CO	31,115
PM ₁₀	248
PM _{2.5}	128

Source: SCAQMD 2009.

Notes: NO₂ = nitrogen dioxide; CO = carbon monoxide; PM₁₀ = coarse particulate matter; PM_{2.5} = fine particulate matter.

General Conformity

Per 40 CFR Part 93, Subpart B, *Determining Conformity of General Federal Actions to State or Federal Implementation Plans*, General Conformity de minimis thresholds may be used to ensure that emissions resulting from federal actions do not interfere with a state’s plans to attain and maintain NAAQS. Under the General Conformity rule, only actions occurring in designated nonattainment and maintenance areas are subject to the rule. Given that the Riverside County portion of the MDAB is designated as unclassifiable/attainment for all pollutants for the federal NAAQS (see Table 3), federal actions within the Project area are not subject to the General Conformity review requirements. As such, the National Environmental Policy Act analysis used here compares Project emissions to the de minimis thresholds for the neighboring Salton Sea Air Basin, which are outlined in Table 6.

Table 6. General Conformity De Minimis Thresholds

Pollutant	NAAQS Attainment Status	Annual Emissions (tons per year)
NO _x	Severe Nonattainment (O ₃)	25
VOC	Severe Nonattainment (O ₃)	25
CO	Unclassifiable/Attainment	100
PM ₁₀	Serious Nonattainment	70
PM _{2.5}	Unclassifiable/Attainment	70

Source: US EPA 2022.
Notes: NO₂ = nitrogen dioxide; CO = carbon monoxide; PM₁₀ = coarse particulate matter; PM_{2.5} = fine particulate matter.

2.4.2 Approach and Methodology

2.4.2.1 Construction and Decommissioning Emissions

Construction of the proposed Project would result in emissions of GHG emissions primarily associated with the use of off-road construction equipment, on-road haul and vendor (material delivery) truck trips, and worker vehicle trips. Emissions from construction of the proposed Project were estimated using the California Emissions Estimator Model (CalEEMod) Version 2022.1.1.21⁷ using a combination of CalEEMod default assumptions, and Project-specific information provided by the Applicant where available. The methods and assumptions used to estimate the criteria air pollutant emissions from construction of the proposed Project are described below in detail for each component. For additional details see Appendix A, *CalEEMod Output Files*.

For purposes of estimating Project emissions, and based on information provided by the Project Applicant, it is assumed that construction of the Project would last up to 18 months, with commercial operation achieved in December 2025. The analysis contained herein is based on the following schedule assumptions⁸ (duration of phases is approximate):

⁷ CalEEMod is a statewide land use emissions computer model designed to provide a uniform platform to calculate construction and operational emissions from land use development projects. The model was developed for the California Air Pollution Control Officers Association in collaboration with multiple air districts across the state. Numerous lead agencies in the state, including SCAQMD, use CalEEMod to estimate criteria air pollutant emissions in accordance with CEQA Guidelines Section 15064.4(a)(1).
⁸ Some phases of construction are expected to occur concurrently. Probable overlaps were based on information provided by the applicant and include Phases 1, 2, and 3; Phases 2, 3, and 4; Phase 2, 4, and 5; Phases 6 and 7; and Phases 7 and 8. Only seven

- **Phase 1** Construction Mobilization: 1 month
- **Phase 2** Site Preparation & Grading: 4 months
- **Phase 3** Access Road Improvements: 2 months
- **Phase 4** Generation Tie Line Construction: 4 months
- **Phase 5** Internal Roads Construction: 2 months
- **Phase 6** Electrical Substation and Microwave Tower Construction: 3 months
- **Phase 7** Solar Array Structural, Underground & Panel Installation, Battery Storage: 12 months
- **Phase 8** PV & Battery Storage Commissioning: 2 months
- **Phase 9** Project Finalization (Commercial Operation): 1 month

Off-Road Equipment

General offroad construction equipment assumptions (i.e., type and number of pieces) were provided by the Project Applicant and are summarized in Table 7. Default values for equipment horsepower and load factor provided in CalEEMod were used for all construction equipment. For the analysis, it was generally assumed that heavy-duty construction equipment would be operating at the site for up to approximately 10 hours per day, 4 days per week, during Project construction⁹.

Table 7. Construction Off-Road Equipment Assumptions

Construction Phase	Equipment Type	Quantity
Phase 1: Construction Mobilization	Forklifts	4
	Generator Sets	4
	Graders	4
	Other General Industrial Equipment	6
	Rollers	2
	Rubber Tired Dozers	2
	Scrapers	2
	Tractors/Loaders/Backhoes	4
	Trenchers	2
Phase 2: Site Preparation and Grading	Graders	4
	Other Construction Equipment	3
	Other General Industrial Equipment	6
	Rollers	4
	Rubber Tired Dozers	4
	Scrapers	3
	Tractors/Loaders/Backhoes	4

phases would require off-road equipment. There would be two additional phases (Phases 8 and 9) that would only require onsite trucks, and no off-road equipment.

⁹ The typical construction schedule is expected to be 8 hours per day, Monday through Friday. However, it may be necessary to extend work to 10 hours per day to meet schedule demands or reduce impacts. Given that applicable significance thresholds are based on maximum daily criteria air pollutant emissions, the 4 days per week/10 hours per day schedule scenario was used to model emissions to provide a worst-case, conservative assessment of potential construction impacts.

Table 7. Construction Off-Road Equipment Assumptions

Construction Phase	Equipment Type	Quantity
Phase 3: New Access Road Construction	Graders	4
	Other Construction Equipment	2
	Other General Industrial Equipment	2
	Rollers	4
	Rubber Tired Dozers	3
	Scrapers	3
Phase 4: Generation Tie Line Construction	Aerial Lifts	3
	Cranes	3
	Crawler Tractors	2
	Forklifts	2
	Generator Sets	2
	Other General Industrial Equipment	2
	Tractors/Loaders/Backhoes	3
Phase 5: Internal Roads Construction	Graders	3
	Other General Industrial Equipment	2
	Rollers	3
	Tractors/Loaders/Backhoes	3
Phase 6: Electrical Substation and Microwave Tower Construction	Aerial Lifts	3
	Cranes	2
	Forklifts	2
	Other General Industrial Equipment	2
	Tractors/Loaders/Backhoes	5
	Trenchers	5
Phase 7: Solar Array Structural, Underground and Panel, and Battery Installation	Forklifts	6
	Generator Sets	11
	Other General Industrial Equipment	9
	Pumps	11
	Rollers	2
	Skid Steer Loaders	9
	Tractors/Loaders/Backhoes	2
	Trenchers	5

Notes: Phases 8 and 9 would not require equipment given that the majority of the solar facility would have been installed by this point. Assumed only on-site trucks during these final phases. See Appendix A for details.

On-Road Vehicles

On-road vehicles would be required for worker travel, vendor trips, and haul trips to and from the Project site during construction. General assumptions for on-road vehicle travel are consistent with the Traffic Generation Analysis prepared for the Project and described below. CalEEMod default emission factors representing the vehicle mix and emissions were used to estimate emissions associated with vehicular sources. For vendor and haul trucks it was

assumed that there would be 1.2 miles of unpaved road travel per trip. Fugitive dust emissions for paved and un-paved travel were estimated using default emission factors in CalEEMod. In accordance with SCAQMD Rules 403, the Project would employ the following fugitive dust control measures:

- Watering two times daily
- Limiting unpaved road travel speed to 25 miles per hour

Worker Trips. Average daily on-site workforce is expected to be 150 individuals, with peak daily workforce reaching approximately 250 individuals. For purposes of capturing maximum daily emissions, it was assumed that 250 individuals would be traveling to the site daily¹⁰. The Project workforce would likely be drawn primarily from the Blythe and/or the Palm Desert areas, which are approximately 48 miles and 60 miles from the Project site, respectively. To provide a conservative analysis, the maximum distance of 60 miles was used to estimate emissions from worker travel to and from the Project site.

Vendor Trips. Vendor trip information was provided by the Applicant and would include trips for miscellaneous construction-related deliveries throughout the construction period. For the purposes of this analysis, the 55-mile distance to the air basin boundary was assumed for vendor trips together with the CalEEMod default vehicle mix to estimate emissions associated with these trips. Collections trucks were also assumed to be parked on the Project site delivering cable, and large equipment throughout the area during construction.

Haul Trips. The Project would also require use of heavy-duty trucks for delivery of equipment and material, including panels, ATI, BESS, concrete, and water. Trip lengths for haul trips were determined based on likely source locations, and are consistent with the Traffic Generation Analysis prepared for the Project. Panels and solar tracking system (trackers) were assumed to be delivered from the closest port, which would be either the Port of Los Angeles or Port of Long Beach, which are approximately 190 miles from the Project site. Deliveries for BESS are assumed to come from the U.S./Mexico border in Nuevo Laredo. For the purposes of this analysis, the 55-mile distance to the air basin boundary was assumed for these trips. Approximately 3,670 CY of concrete would be required during construction and would be delivered to the Project site from Blythe, which is approximately 48 miles to the east. According to the Water Supply Assessment prepared for the Project, approximately 100-300 acre-feet (AF) of water would be required for soil compaction, dust control, and sanitary needs during construction (Dudek 2023a). Water would be obtained either from on-site wells or groundwater from the nearby sources. Emissions estimates conservatively assume that all water (300 AF) would be delivered by trucks within 4 miles from the Project site.

The total number of trucks for the deliveries described above were based on total material quantities and industry-standard default assumptions for truck-capacity, where necessary. A summary of total haul trips and the associated trip lengths is provided in Table 8.

Table 8. Construction Haul Trip Assumptions

Material	Total Number of Trucks	Trip Length (miles per one-way)
Panels	1,200	190
ATI	550	190

¹⁰ It should be noted that the 250 peak day worker assumption is very conservative and is used to estimate not only maximum daily criteria air pollutant emissions, but also GHG emissions and energy use. Given that the average daily workforce over the construction period is much less (i.e., 150 daily workers), GHG emissions and energy use related to these trips, which are reported as annual totals, are likely to be overestimated.

Table 8. Construction Haul Trip Assumptions

Material	Total Number of Trucks	Trip Length (miles per one-way)
BESS	468	55
Concrete	367	48
Water	24,443	4

Grading and Material Movement

Per preliminary Project plans, up to approximately 1,192 acres of land at the site could be disturbed during construction. Given that actual graded acreage will be much less than the 1,192-acre assumption, emissions associated with Project grading (i.e., dust and combustion from offroad equipment) are likely to be overestimated. Fugitive dust from earth movement (e.g., grading) was quantified in CalEEMod using default emission factors. All material would be balanced on site, and therefore no trips for material import or export were assumed.

Decommissioning

The Project has an anticipated Project life of 39 years, at which time the Project proponent may choose to update site technology and recommission, or decommission the site and remove the systems and their components. Given that decommissioning activities would be similar the construction activities (i.e., use of the same types of equipment and same general activities), the quantified emissions from construction are used as a proxy for decommissioning activities. However, it would be anticipated that the decommissioning activities would be reduced from those estimated for the construction activities as the efficiencies of the construction equipment and on-road vehicles would be consistent with the future decommissioning year, which would require full compliance with stringent emissions standards for heavy-duty construction equipment resulting in anticipated substantial reductions in emissions from what is presented for construction activities.

2.4.2.2 Operational Emissions

Operation of the Project would result in criteria air pollutant emissions from daily operation of the O&M building, annual panel washing, and mobile trips for worker travel and water delivery. Emissions from the operational phase of the Project were estimated using CalEEMod Version 2022.1.1.21 using a combination of CalEEMod default assumptions, and Project-specific information provided by the Applicant where available. Operational year 2026 was assumed consistent with the first full year following completion of Project construction.

Area Sources

CalEEMod was used to estimate operational emissions from area sources, including emissions from consumer product use, architectural coatings, and landscape maintenance equipment. Emissions associated with natural gas usage in space heating and water heating are calculated in the building energy use module of CalEEMod, as described in the following text.

Consumer products are chemically formulated products used by household and institutional consumers, including detergents; cleaning compounds; polishes; floor finishes; cosmetics; personal care products; home, lawn, and garden products; disinfectants; sanitizers; aerosol paints; and automotive specialty products. Other paint products,

furniture coatings, or architectural coatings are not considered consumer products (CAPCOA 2024). Consumer product ROG emissions are estimated in CalEEMod based on the floor area of nonresidential buildings and on the default factor of pounds of ROG per building square foot per day.

Landscape maintenance includes fuel combustion emissions from equipment such as lawn mowers, rototillers, shredders/grinders, blowers, trimmers, chain saws, and hedge trimmers. The emissions associated from landscape equipment use are estimated based on CalEEMod default values for emission factors (grams per square foot of nonresidential building space per day) and number of summer days (when landscape maintenance would generally be performed) and winter days. For Riverside County, the average annual “summer” days are estimated to be 250 days; therefore, it is conservatively assumed that vegetation management equipment would operate 250 days per year in CalEEMod (CAPCOA 2024).

Offroad Equipment

Panel washing would occur once annually using a high-pressure attachment on a small panel washing vehicle. It was assumed that panel washing would take approximately 5 days to complete, using three pressure washers operating 8 hours per day. Default CalEEMod emission factors, and load factor assumptions were used to estimate emissions from use of equipment during operation.

Stationary Sources

Per preliminary Project details, operation of the Project would include use of up to three emergency backup generators at the O&M building, substation, and /or BESS. Dudek used the specifications (i.e., horsepower) for Generac SG250 generator (250 kW capacity) assuming maximum annual usage not to exceed 200 hours¹¹.

Water Use

Per the Water Supply Assessment prepared for the Project, approximately 9 AF of water would be required for the annual panel washing and for operation of the O&M facility. Similar to water use during construction, water for Project operation would be obtained from either on-site wells or groundwater from the nearby sources. Emission estimates for Project operational water use conservatively assume that all water (9 AF per year) would be delivered by truck from nearby sources within 4 miles of the Project site.

Worker Trips

Approximately eight full-time workers would be required for daily O&M activities at the Project site. Consistent with construction worker travel, it was assumed that operational workforce would be located in Blythe and/or Palm Desert, and therefore the maximum distance of 60 miles was assumed. The operational workforce is likely to live closer to the Project site so the 60-mile distance provides a conservative analysis. CalEEMod default vehicle emission factors and vehicle fleet mix for 2026, as based on the CARB EmissionFACTOR (EMFAC) 2021 model, were used to estimate emissions associated with vehicular sources.

¹¹ Per SCAQMD, emergency backup generators do not operate more than 200 hours a year and are only operational in the event of an emergency power failure or for routine testing and maintenance.

2.5 Impact Analysis

2.5.1 Would the Project Conflict with or Obstruct Implementation of the Applicable Air Quality Plan?

As previously discussed, the Project site is located within the MDAB under the jurisdiction of the SCAQMD, which is the local agency responsible for administration and enforcement of air quality regulations for the area. The SCAQMD has established criteria for determining consistency with the AQMP, currently the 2022 AQMP, in Chapter 12, Sections 12.2 and 12.3 of the SCAQMD CEQA Air Quality Handbook (SCAQMD 1993). The criteria are as follows:

- **Consistency Criterion No. 1:** The project will not result in an increase in the frequency or severity of existing air quality violations or cause or contribute to new violations or delay the timely attainment of air quality standards of the interim emissions reductions specified in the AQMP.
- **Consistency Criterion No. 2:** The project will not exceed the assumptions in the AQMP or increments based on the year of project buildout and phase.

Consistency Criterion No. 1

Section 2.5.2 evaluates the Project's potential impacts per CEQA Guidelines Appendix G Threshold 2 (the Project's potential to violate any air quality standard or contribute substantially to an existing or projected air quality violation impact analysis). As discussed in Section 2.5.2, prior to mitigation the project would exceed the SCAQMD construction thresholds for PM₁₀ and NO_x, a precursor of O₃, which are nonattainment pollutants under the CAAQS within the MDAB (see Section 2.3.1, *Mojave Desert Air Basin Attainment Designation* above). With implementation of MM-AQ-1 and MM-AQ-2 (described in Section 2.5.2, below), emissions of PM₁₀ and NO_x would be reduced to below the SCAQMD daily thresholds for construction. As such, the Project would not result in an increase in the frequency or severity of existing air quality violations or cause or contribute new violations, and the Project would not conflict with Consistency Criterion No. 1 of the SCAQMD CEQA Air Quality Handbook.

Consistency Criterion No. 2

While striving to achieve the CAAQS for O₃ and PM₁₀ through a variety of air quality control measures, the 2022 AQMP also accommodates planned growth in the MDAB. Proposed projects are considered consistent with, and would not conflict with or obstruct implementation of, the AQMP if the growth in socioeconomic factors (e.g., population and employment) is consistent with the underlying regional plans used to develop the AQMP (per Consistency Criterion No. 2 of the SCAQMD CEQA Air Quality Handbook).

The SCAQMD primarily uses demographic growth forecasts for various socioeconomic categories (e.g., population, housing, employment by industry) developed by the SCAG for its RTP/SCS (SCAG 2020), which is based on general plans for cities and counties in the region, for the development of the AQMP emissions inventory. The SCAG 2020 RTP/SCS, and associated Regional Growth Forecast, are generally consistent with the local plans; therefore, the 2022 AQMP is generally consistent with local government plans.

The Project is located entirely within the Desert Center Area Plan Boundary of the Riverside County General Plan. The private lands associated with the Project are designated as Open Space, Rural, and Agriculture per the Riverside County General Plan, and zoned as A-1-20 Light Agriculture and W-2-10 Controlled Development Areas. In

accordance with Riverside County Ordinance No. 348, solar power plants on lots 10 acres or larger are permitted through a CUP within the A-1-20 Light Agricultural and W-2-10 Controlled Development Areas zoning designations (County of Riverside 2021). The majority of the Project, approximately 1,082 acres, would be located on private lands under Riverside County's jurisdiction. The Applicant is seeking a minimum 39-year CUP and PUP for the construction, operation, and decommissioning of the proposed solar facility and gen-tie line, as well as a PUP for portions of the gen-tie line that would traverse County Roads (i.e., Kaiser Road). As such, with issuance of the necessary CUP and PUP, the Project would be considered consistent with the existing land use and zoning, which were used to develop the assumptions in the 2022 AQMP.

Additionally, the Project would not directly or indirectly promote population growth or increase trips in the region. Construction of the Project would require workforce travel from Blythe and/or Palm Desert. This workforce travel would be temporary and cease once construction is complete. During operation, the proposed Project would employ up to 8 full-time workers to be on site to provide regular operation and maintenance activities. As such, implementation of the Project is not anticipated to result in population growth or a substantial increase in trips in the region. Accordingly, the Project would meet Consistency Criterion No. 2 of the SCAQMD CEQA Air Quality Handbook.

Summary

As described previously, the Project would potentially result in an increase in the frequency or severity of existing air quality violations or cause or contribute to new violations and would potentially conflict with Consistency Criterion No. 1. Implementation of the Project would not exceed the demographic growth forecasts in the SCAG 2020 RTP/SCS; therefore, the Project would be consistent with the SCAQMD 2022 AQMP, which based future emission estimates on the SCAG 2020 RTP/SCS. Thus, the Project would not conflict with Consistency Criterion No. 2. Because the Project would potentially conflict with Consistency Criterion No. 1, impacts related to the Project's potential to conflict with or obstruct implementation of the applicable air quality plan is considered potentially significant and mitigation is required. Mitigation measure (MM-) AQ-1 (Construction Equipment Emission Reductions) and MM-AQ-2 (Fugitive Dust Control Plan) would be required to reduce Project construction-related emissions. Mitigation measure MM-AQ-1 would reduce air pollutant emissions associated with exhaust from off-road construction equipment. Mitigation measure MM-AQ-2 would reduce dust-related PM₁₀ and PM_{2.5} emissions generated during construction. With the implementation of mitigation, potential impacts would be reduced to **less than significant** under CEQA.

Mitigation Measures

See MM-AQ-1 and MM-AQ-2 in Section 2.5.2, below.

Level of Significance After Mitigation

Impacts would be less than significant after implementation of mitigation.

2.5.2 Would the Project Result in a Cumulatively Considerable Net Increase of any Criteria Pollutant for Which the project Region is Nonattainment Under an Applicable Federal or State Ambient Air Quality Standard?

Past, present, and future development projects may contribute to adverse air quality impacts in the MDAB on a cumulative basis. By its nature, air pollution is largely a cumulative impact. The nonattainment status of regional pollutants is a result of past and present development, and SCAQMD develops and implements plans for future attainment of ambient air quality standards. Based on these considerations, project-level thresholds of significance for criteria pollutants are used in the determination of whether a project's individual emissions would result in a cumulatively considerable net increase of any criteria pollutant. If a project's emissions would exceed the applied significance thresholds, it would result in a cumulatively considerable net increase in a criteria pollutant. Conversely, projects that do not exceed the project-specific thresholds are generally not considered to be cumulatively significant.

Construction and operation of the Project would result in emissions of criteria air pollutants, which may result in a cumulatively considerable net increase in emissions of criteria air pollutants for which the MDAB is designated as nonattainment under the NAAQS or CAAQS. As discussed in Section 2.3.1, the Riverside County portion of the MDAB has been designated as a nonattainment area for O₃ and PM₁₀ under California standards (CAAQS). The following discussion quantitatively evaluates potential short-term construction and long-term operational impacts that would result from implementation of the Project.

Construction Emissions

Construction of the Project would result in the temporary addition of pollutants to the local airshed caused by on-site sources (i.e., off-road construction equipment, soil disturbance, and VOC off-gassing) and off-site sources (i.e., vendor trucks and worker vehicle trips). Construction emissions can vary substantially from day to day, depending on the level of activity, the specific type of operation, and, for dust, the prevailing weather conditions. Therefore, such emission levels can only be approximately estimated with a corresponding uncertainty in precise ambient air quality impacts.

As discussed in Section 2.4.2.1, Construction Emissions, criteria air pollutant emissions associated with temporary construction activity were quantified using CalEEMod. Construction emissions were calculated for the estimated worst-case day over the construction period associated with each phase and reported as the maximum daily emissions estimated during construction. Construction schedule assumptions, including phase type, duration, and sequencing, were based on information provided by the Project Applicant and are intended to represent a reasonable scenario based on the best information available. Default values provided in CalEEMod were used where detailed Project information was not available.

Implementation of the Project would generate air pollutant emissions from entrained dust, off-road equipment, and vehicle emissions. Entrained dust results from the exposure of earth surfaces to wind from the direct disturbance and movement of soil, resulting in PM₁₀ and PM_{2.5} emissions. The Project would be required to comply with SCAQMD Rules 403 and 403.1 to control dust emissions generated during any activity capable of generating fugitive dust. Standard construction practices that would be employed to reduce fugitive dust emissions include watering of the

active sites two times per day depending on weather conditions. The Project would also employ an off-road speed limit of 25 miles per hour¹². Internal combustion engines used by construction equipment, vendor trucks (i.e., delivery trucks), and worker vehicles would result in emissions of VOCs, NO_x, CO, PM₁₀, and PM_{2.5}.

Table 9 presents the estimated maximum daily construction emissions generated during construction of the Project. The values shown are the maximum summer or winter daily emissions results from CalEEMod. Details of the emission calculations are provided in Appendix A.

Table 9. Estimated Construction Criteria Air Pollutant Emissions - Unmitigated

Year	ROG	NO _x	CO	SO _x	PM ₁₀	PM _{2.5}
Daily (pounds per day)						
2024	40.12	355.85	426.16	0.69	290.66	50.26
2025	15.25	119.86	195.46	0.28	260.82	32.38
SCAQMD Threshold	75	100	550	150	150	55
Threshold Exceeded?	No	Yes	No	No	Yes	No
Annual (tons per year)						
2024	1.41	12.60	16.00	0.03	16.45	2.45
2025	1.07	7.14	14.84	0.02	19.69	2.43
De Minimis Threshold	25	25	100	—	70	70
Threshold Exceeded?	No	No	No	No	No	No

Notes: ROG = reactive organic gas; NO_x = oxides of nitrogen; CO = carbon monoxide; SO_x = sulfur oxides; PM₁₀ = coarse particulate matter; PM_{2.5} = fine particulate matter; SCAQMD = South Coast Air Quality Management District.

See Appendix A for complete results.

The values shown are the maximum summer or winter daily emissions results from CalEEMod. These emissions reflect compliance with SCAQMD Rule 403 (Fugitive Dust), including watering of the Project site and unpaved roads two times per day.

As shown in Table 9, annual construction emissions would not exceed the daily SCAQMD significance thresholds for VOC, CO, SO_x, or PM_{2.5}; or the federal de minimis thresholds for any criteria air pollutants. However, the Project would exceed the daily SCAQMD threshold for NO_x and PM₁₀ during the construction period. As such, impacts related to construction would be **potentially significant** and mitigation is required.

To address the exceedance of NO_x emissions during construction, MM-AQ-1 shall be implemented and requires use of Tier 4 final engines be used for offroad, diesel-powered equipment, as well as limits to daily use. Tier 4 final engines reduce emissions of NO_x through advanced exhaust emission control devices. To address the exceedance of PM₁₀ emissions during construction, the Project shall implement dust control measures which could include use of chemical suppressants, as detailed in MM-AQ-2 below.

¹² Pursuant to mitigation measure AQ-2, vehicle speeds shall be restricted to 15 miles per hour on all roads used for any vehicular traffic at the Project site.

Mitigation Measures

The following mitigation measures are required to reduce emissions of NO_x and PM₁₀ during construction:

MM-AQ-1 **Construction Equipment Emission Reductions.** Prior to Riverside County's approval of any construction-related permits, the Project Applicant or its designee shall require its construction contractor to demonstrate that the following measures are implemented during construction:

- All off-road, diesel-powered equipment shall be powered with CARB-certified Tier 4 final engines. An exemption from this requirement may be granted if (1) the Applicant documents equipment with Tier 4 final engines are not reasonably available, and (2) the required corresponding reductions in criteria air pollutant emissions can be achieved for the Project from other combinations of construction equipment. Before an exemption may be granted, the Applicant's construction contractor shall: (1) demonstrate that at least two construction fleet owners/operators in the County were contacted and those owners/operators confirmed Tier 4 final equipment could not be located within the County during the desired construction schedule; and (2) the proposed replacement equipment has been evaluated using CalEEMod or other industry standard emissions estimation method and documentation provided to the County to confirm that necessary Project-generated emissions reduction are achieved.
- With the exclusion of pile drivers, ensure that no one piece of off-road, diesel-powered construction equipment is operating for more than 8 hours per day during construction.
- Require that all construction equipment is properly tuned and maintained in accordance with manufacturer specifications before and for the duration of construction.
- Reduce idling time of heavy-duty trucks either by shutting them off when not in use or reducing the time of idling to no more than 3 minutes (thereby improving upon the 5-minute idling limit required by the state airborne toxics control measure 13 CCR Section 2485).

MM-AQ-2 **Fugitive Dust Control Plan¹³.** Prior to Riverside County's approval of any construction-related permits, the Project Applicant or its designee shall prepare a comprehensive Fugitive Dust Control Plan consistent with SCAQMD Rule 403. The plan shall include the following:

- The name(s), addresses(es), and phone number(s) of person(s) responsible for the preparation, submission, and implementation of the plan;
- A description and location of all construction-related activities;
- A comprehensive list of all fugitive dust emission sources related to Project construction;
- Identification of a Dust Control Supervisor for the Project that meets the following requirements:
 - Is employed by or contracted with the Project Applicant;
 - Is on-site or is available to be on-site after initial contact;

¹³ Use of dust suppressants is in addition to and does not supplant adherence to fugitive dust control measures required by SCAQMD Rules 403, which requires water of unpaved roads two times per day, and restricting vehicle speed on unpaved roads to 25 miles per hour.

- Has the authority to expeditiously employ sufficient dust mitigation measure to ensure compliance with all Rule 403 and 403.1 requirements; and
- Has completed the SCAQMD Fugitive Dust Control Class and has been issued a valid Certificate of Completion for the class.
- At a minimum, the plan shall include the following dust control measures:
 - (a) **Unpaved Roads.** All unpaved access roadways used for Project-related travel to the site shall be stabilized with a non-toxic, BLM-approved chemical stabilizer¹⁴ in sufficient quantity and frequency to maintain a stabilized surface for the duration of the construction period.
 - (b) **Clearing and Grubbing.** Prior to, during, and after site preparation where vegetation is cleared, soil stability shall be maintained through watering of the site. Live perennial vegetation shall be maintained where possible, and water shall be applied in sufficient quantities to prevent generation of dust plumes.
 - (c) **Vehicle Speeds.** Vehicle speeds shall be restricted to 15 miles per hour on all roads used for any vehicular traffic at the Project site. Speeds shall be restricted through worker notifications, signage, or any other necessary means.
 - (d) **Disturbed Areas.** All soil that is actively excavated or graded shall be watered or stabilized with a stabilizing agent in sufficient quantities to prevent the generation of visible dust plumes.
 - (e) **Haul Trucks.** All haul trucks shall use tarps or other suitable enclosures when transporting bulk materials to/from/throughout the Project site. Material shall be stabilized while loading, and maintain at least six inches of freeboard on haul vehicles. Haul trucks shall be washed prior to leaving the site to remove soil deposits and minimize track-out.
 - (f) **Storage Piles.** All open storage piles (i.e., any accumulation of bulk material) shall be watered on at least 80 percent of the surface area on a daily basis when there is evidence of wind driven fugitive dust, or shall be covered with temporary coverings.
 - (g) **Monthly Environmental Monitoring Reports.** The Dust Control Supervisor for the Project shall prepare monthly compliance reports to be submitted for approval by the County that demonstrate compliance with the Fugitive Dust Control Plan and associated measures.

Level of Significance After Mitigation

Table 10 presents the estimated annual construction emissions generated during construction of the Project including mitigation measure **MM-AQ-1** and **MM-AQ-2**. Details of the emission calculations are provided in Appendix A.

Table 10. Estimated Construction Criteria Air Pollutant Emissions - Mitigated

Year	ROG	NOx	CO	SOx	PM10	PM2.5
Daily (pounds per day)						
2024	11.06	92.38	382.32	0.59	77.63	17.07
2025	8.81	83.53	184.79	0.25	61.66	10.44
SCAQMD Threshold	75	100	550	150	150	55
Threshold Exceeded?	No	No	No	No	No	No

¹⁴ It is assumed that Envirotac II / Rhino Snot, Earth Glue, and FSB 1000 palliatives will be approved for use during Project construction (Bigrigg, pers. comm., 2023)

Table 10. Estimated Construction Criteria Air Pollutant Emissions - Mitigated

Year	ROG	NO _x	CO	SO _x	PM ₁₀	PM _{2.5}
Annual (tons per year)						
2024	0.51	4.54	14.66	0.02	4.27	0.86
2025	0.72	5.56	13.87	0.01	4.88	0.84
<i>De Minimis Threshold</i>	25	25	100	—	70	70
Threshold Exceeded?	No	No	No	No	No	No

Notes: ROG = reactive organic gas; NO_x = oxides of nitrogen; CO = carbon monoxide; SO_x = sulfur oxides; PM₁₀ = coarse particulate matter; PM_{2.5} = fine particulate matter; SCAQMD = South Coast Air Quality Management District.

See Appendix A for complete results.

Emissions include application of mitigation measures MM-AQ-1 and MM-AQ-2.

As shown in Table 10, after mitigation, construction emissions for the Project would not exceed the SCAQMD significance thresholds for any criteria air pollutant. Annual construction emissions for the Project would also not exceed federal de minimis thresholds for any criteria air pollutant. Therefore, after implementation of mitigation, the Project would result in a **less than significant impact**.

Operational Emissions

Operation of the Project would generate ROG, NO_x, CO, SO_x, PM₁₀, and PM_{2.5} emissions from mobile sources, including vehicle trips from passenger vehicles and heavy-duty trucks; and area sources, including the use of consumer products. Table 11 presents the annual area, energy, off-road, stationary, and mobile emissions associated with the first full year of operation (2026) of the Project. Details of the emission calculations are provided in Appendix A.

Table 11. Estimated Operational Criteria Air Pollutant Emissions - Unmitigated

Emission Source	ROG	NO _x	CO	SO _x	PM ₁₀	PM _{2.5}
Daily (pounds per day)						
Mobile	0.08	0.34	0.47	<0.01	0.80	0.09
Area	0.09	<0.01	<0.01	<0.01	<0.01	<0.01
Energy	<0.01	0.03	0.02	<0.01	<0.01	<0.01
Off-Road	0.12	0.97	0.72	<0.01	0.04	0.04
Stationary	1.65	4.61	4.21	0.01	0.24	0.24
Total	1.93	5.95	5.42	0.01	1.08	0.37
<i>SCAQMD Threshold</i>	55	55	550	150	150	55
Threshold Exceeded?	No	No	No	No	No	No
Annual (tons per year)						
Mobile	0.01	0.06	0.08	<0.01	0.15	0.02
Area	0.02	< 0.01	<0.01	< 0.01	< 0.01	< 0.01
Energy	< 0.01	<0.01	<0.01	< 0.01	< 0.01	< 0.01
Off-Road	< 0.01	< 0.01	< 0.01	< 0.01	< 0.01	< 0.01
Stationary	0.16	0.46	0.42	< 0.01	0.02	0.02
Total	0.19	0.53	0.50	<0.01	0.17	0.04

Table 11. Estimated Operational Criteria Air Pollutant Emissions - Unmitigated

Emission Source	ROG	NO _x	CO	SO _x	PM ₁₀	PM _{2.5}
<i>De Minimis Threshold</i>	25	25	100	—	70	70
Threshold Exceeded?	No	No	No	—	No	No

Notes: ROG = reactive organic gas; NO_x = oxides of nitrogen; CO = carbon monoxide; SO_x = sulfur oxides; PM₁₀ = coarse particulate matter; PM_{2.5} = fine particulate matter; SCAQMD = South Coast Air Quality Management District.
See Appendix A for complete results.
Totals may not sum due to rounding.

As shown in Table 11, the daily and annual operational emissions for the Project would not exceed SCAQMD or federal de minimis thresholds for any criteria air pollutant. As such, impacts would be **less than significant**.

As discussed in Section 2.3.1, the MDAB has been designated as a state nonattainment area for O₃ and PM₁₀. The nonattainment status is the result of cumulative emissions from various sources of air pollutants and their precursors within the MDAB including motor vehicles, off-road equipment, and commercial and industrial facilities. Construction of the Project would generate VOC and NO_x emissions (which are precursors to O₃) and emissions of PM₁₀. As indicated in Table 10, after mitigation, Project-generated construction emissions would not exceed the SCAQMD emission-based significance thresholds for any criteria air pollutant. The Project would not exceed SCAQMD emission-based significance thresholds for any criteria air pollutant during operation.

Decommissioning Emissions

Per preliminary Project details, the solar facility is anticipated to operate for up to 39 years, after which the Project proponent may choose to update site technology and recommission or decommission the site and remove the systems and their components. All decommissioning and restoration activities would adhere to the requirements of the appropriate governing authorities and in accordance with all applicable federal, state, and County regulations.

It is anticipated that equipment and activities similar to Project construction would be required during decommissioning of the site. While similar equipment use and activities are anticipated, impacts related to air quality emissions would be less than those during construction given that equipment and vehicles are expected to be cleaner and more fuel-efficient in the future. However, to provide a conservative analysis, it is assumed that decommissioning impacts are equal to construction impacts. As such and consistent with construction impacts, decommissioning is assumed to have a **less than significant** impact.

Cumulative Emissions

In regards to potential cumulative localized impacts, air pollution by nature is largely a cumulative impact. The nonattainment status of regional pollutants is a result of past and present development, and the SCAQMD develops and implement plans for future attainment of ambient air quality standards. The SCAQMD’s approach for assessing cumulative impacts is based on the AQMP forecasts of attainment of ambient air quality standards in accordance with the requirements of the federal and state Clean Air Acts. Per SCAQMD, “Projects that exceed the project-specific significance thresholds are considered by the SCAQMD to be cumulatively considerable. This is the reason project-specific and cumulative significance thresholds are the same. Conversely, projects that do not exceed the project-specific thresholds are generally not considered to be cumulatively significant” (SCAQMD 2003).

As discussed in Section 2.5.1 above, prior to mitigation, the Project would conflict with the AQMP, which is intended to bring the MDAB into attainment for all criteria pollutants. Prior to mitigation, the mass regional emissions of PM₁₀ and NO_x calculated for Project construction would exceed the applicable SCAQMD daily significance thresholds that are designed to assist the region in attaining the applicable State and national ambient air quality standards. With implementation of MM-AQ-1 and MM-AQ-2 emissions of PM₁₀ and NO_x would be reduced to below the applicable SCAQMD daily significance thresholds during Project construction. The Project would have a less than significant impact regarding cumulatively considerable net increases of criteria pollutants for which the Project region is in nonattainment (i.e., O₃ precursor, NO_x). As such, construction of the Project would not result in a cumulative impact.

No mitigation is required for long-term (operational) impacts due to Project implementation.

The Project and all cumulative projects within the region, including Easley Renewable Energy Project, would be subject to SCAQMD regulatory requirements including Rule 403, for Fugitive Dust, and SCAQMD Rule 402, for Nuisance. Compliance with Rule 403 would reduce short-term particulate pollutant emissions and would control fugitive dust and nuisance at the respective project sites. Compliance with SCAQMD Rule 402 would ensure that discharge from any source of air contaminants or other material which could cause injury, detriment, nuisance, or annoyance, would be prohibited. Similarly, with implementation of mitigation MM-AQ-1 to address equipment exhaust, Project construction emissions would not exceed the SCAQMD's mass daily regional emissions thresholds for NO_x, and as such, the Project would not result in a cumulatively considerable net increase of a criteria pollutant for which the region is nonattainment (i.e., state O₃ standard). Impacts would be considered **less than significant**.

2.5.3 Would the Project Expose Sensitive Receptors, which are Located Within One (1) Mile of the Project Site, to Substantial Pollutant Concentrations?

Localized Significance Thresholds

As discussed in Section 2.1.3, sensitive receptors are those individuals more susceptible to the effects of air pollution than the population at large. People most likely to be affected by air pollution include children, the elderly, and people with cardiovascular and chronic respiratory diseases. According to the SCAQMD, sensitive receptors include residences, schools, playgrounds, childcare centers, long-term healthcare facilities, rehabilitation centers, convalescent centers, and retirement homes (SCAQMD 1993). The nearest sensitive-receptor land use (existing residences) is located over 2,115 feet (645 meters) from the closest area of disturbance, northeast of the Project site¹⁵. As such, the LST receptor distance was assumed to be 1,640 feet (500 meters), which is the furthest available receptor distance on the mass rate LST look-up table.

An LST analysis has been prepared to determine potential impacts to nearby sensitive receptors during construction of the Project. As indicated in the discussion of the thresholds of significance (Section 2.4, Significance Criteria and Methodology), the SCAQMD also recommends the evaluation of localized NO₂, CO, PM₁₀, and PM_{2.5} impacts as a result of construction activities to sensitive receptors in the immediate vicinity of the Project site. The impacts were analyzed using methods consistent with those in the SCAQMD's Final Localized Significance Threshold Methodology (2009). According to the Final Localized Significance Threshold Methodology, "off-site mobile emissions from the Project should not be included in the emissions compared to the LSTs" (SCAQMD 2009). Hauling of construction

¹⁵ Located 1.28 miles to the southwest of the Project site, the Lake Tamarisk Community is within the vicinity of the Project site but located further than the nearest sensitive receptor

materials associated with Project construction are not expected to cause substantial air quality impacts to sensitive receptors along off-site roadways. Emissions from the trucks would be relatively brief in nature and would cease once the trucks pass through the main streets. However, it was conservatively assumed that emissions from heavy-duty haul and vendor trucks, which could be diesel- or gasoline-fueled, traveling 1,000 feet would occur on site to represent potential on-site travel and nearby local off-site travel.

Construction activities associated with the Project would result in temporary sources of on-site fugitive dust and construction equipment emissions. Off-site emissions from vendor trucks, haul trucks, and worker vehicle trips are not included in the LST analysis. The maximum allowable daily emissions that would satisfy the SCAQMD localized significance criteria for SRA 31 are presented in Table 12 and compared to the maximum daily on-site construction emissions generated during the Project.

Table 12. Localized Significance Thresholds Analysis for Project Construction

Year	NO ₂	CO	PM ₁₀	PM _{2.5}
	Pounds per Day			
2024	321.25	293.68	45.39	21.55
2025	97.71	110.85	19.22	4.77
Maximum	321.25	293.68	45.39	21.55
SCAQMD LST	875	31,115	248	128
LST Exceeded?	No	No	No	No

Source: SCAQMD 2009.

Notes:

NO₂ = nitrogen dioxide; CO = carbon monoxide; PM₁₀ = coarse particulate matter; PM_{2.5} = fine particulate matter; SCAQMD = South Coast Air Quality Management District; LST = localized significance threshold.

See Appendix A for detailed results.

Localized significance thresholds are shown for 5-acre project sites corresponding to a distance to a sensitive receptor of 500 meters.

These estimates reflect control of fugitive dust required by SCAQMD Rules 403 and 403.1, including watering of the Project site and unpaved roads two times per day, and restricting vehicle speed on unpaved roads to 25 miles per hour.

Health Impacts of Toxic Air Contaminants

In addition to impacts from criteria pollutants, Project impacts may include emissions of pollutants identified by the state and federal government as TACs or HAPs. State law has established the framework for California’s TAC identification and control program, which is generally more stringent than the federal program and aimed at TACs that are a problem in California. The state has formally identified more than 200 substances as TACs, including the federal HAPs, and is adopting appropriate control measures for sources of these TACs. The following measures are required by state law to reduce diesel particulate emissions:

- Fleet owners of mobile construction equipment are subject to the CARB Regulation for In-Use Off-Road Diesel Vehicles (Title 13 California Code of Regulations, Chapter 9, Section 2449), the purpose of which is to reduce DPM and criteria pollutant emissions from in-use (existing) off-road diesel-fueled vehicles.
- All commercial diesel vehicles are subject to Title 13, Section 2485 of the California Code of Regulations, limiting engine idling time. Idling of heavy-duty diesel construction equipment and trucks during loading and unloading shall be limited to 5 minutes; electric auxiliary power units should be used whenever possible.

The greatest potential for TAC emissions during construction would be DPM emissions from heavy equipment operations and heavy-duty trucks during construction of the Project and the associated health impacts to sensitive receptors. The closest sensitive receptors would be residents approximately 2,115 feet from the closest area of disturbance. As shown in Table 10, maximum daily particulate matter (PM₁₀ or PM_{2.5}) emissions generated by construction equipment operation and from hauling of soil during grading (exhaust particulate matter, or DPM), combined with fugitive dust generated by equipment operation, would be well below the SCAQMD significance thresholds after mitigation. During operation, the Project would include minimal sources of TAC emissions, including use of pressure washers once annually for panel washing and use of water trucks for periodic water deliveries to the site. Given the minor increase in emissions and distance to the closest receptor (i.e., over 2,000 feet), operational activities are not expected to be a significant source of DPM or associated potential health impacts. Therefore, the impact would be **less than significant**.

Health Impacts of Carbon Monoxide

As described previously, exposure to high concentrations of CO can result in dizziness, fatigue, chest pain, headaches, and impairment of central nervous system functions. Mobile-source impacts, including those related to CO, occur essentially on two scales of motion. Regionally, Project-related vehicle travel would add to regional trip generation and increase the VMT within the local airshed and the MDAB. Locally, construction and operational traffic would be added to the roadway system in the vicinity of the Project site. Although the MDAB is currently an attainment area for CO, there is a potential for the formation of microscale CO “hotspots” to occur immediately around points of congested traffic. Hotspots can form if such traffic occurs during periods of poor atmospheric ventilation, is composed of a large number of vehicles cold-started and operating at pollution-inefficient speeds, and/or is operating on roadways crowded with non-project traffic. Because of continued improvement in vehicular emissions at a rate faster than the rate of vehicle growth and/or congestion, the potential for CO hotspots in the MDAB is steadily decreasing.

During construction, the Project would generate trips associated with construction worker vehicles and vendor and haul trucks. Title 40 of the California Code of Regulations, Section 93.123(c)(5), Procedures for Determining Localized CO, PM₁₀, and PM₂ Concentrations (hot-spot analysis), states that “CO, PM₁₀, and PM_{2.5} hot-spot analyses are not required to consider construction-related activities, which cause temporary increases in emissions. Each site which is affected by construction-related activities shall be considered separately, using established ‘Guideline’ methods. Temporary increases are defined as those which occur only during the construction phase and last five years or less at any individual site” (40 CFR 93.123). While Project construction would involve on-road vehicle trips from trucks and workers during construction, construction activities would last up to approximately 18 months and therefore would not require a project-level construction hotspot analysis.

As discussed above, high CO concentrations would be associated with severely congested intersections operating at an unacceptable level of service (LOS) (LOS E or worse is unacceptable). Projects contributing to adverse traffic impacts may result in the formation of a CO hotspot. Additional analysis of CO hotspot impacts would be conducted if a project would result in a significant impact or contribute to an adverse traffic impact (i.e., LOS E or worse) at a signalized intersection that would potentially subject sensitive receptors to CO hotspots. According to the Project’s Transportation Analysis, operation of the Project would require a nominal amount of permanent vehicular traffic and would not result in intersections operating at or below LOS E (Dudek 2023b). Therefore, the Project would not result in CO hotspot-related impacts. As such, potential Project-generated impacts associated with CO hotspots would be **less than significant**.

Valley Fever

As discussed in Section 2.1.2.2, Valley Fever is not highly endemic to Riverside County as the latest report from the California Department of Public Health listed Riverside County as having 1.5 – 10.4 cases per 100,000 people (California Department of Public Health 2019). The Project will employ dust mitigation measures by watering two times per day and limiting speed on unpaved roads to 25 miles per hour. The Project will be constructed in accordance with SCAQMD Rules 403 and 403.1, which limit the amount of fugitive dust generated during construction and also minimize the release of the *Coccidioides immitis fungus* from construction activities. However, construction workers have increased risk of exposure since this job results in the disturbance of soils where fungal spores are found. Valley Fever infection rates are highest in California from June to November, and the illness has been reported within Riverside County. Therefore, a risk of Valley Fever infection exists for construction personnel working on the Project in the peak summer and fall months. Therefore, the Project would have a **potentially significant impact** with respect to Valley Fever exposure for sensitive receptors and mitigation is required.

Mitigation Measures

The following mitigation measure is required to reduce exposure of Valley Fever during construction:

MM-AQ-3 **Valley Fever Training.** Prior to any Project grading activity, the primary Project construction contractor will prepare and implement a worker training program that describes potential health hazards associated with Valley Fever, common symptoms, proper safety procedures to minimize health hazards, and notification procedures if suspected work-related symptoms are identified during construction. The worker training program will identify safety measures to be implemented by construction contractors during construction. At a minimum, safety measures will include the following:

- Provide HEPA - filtered air - conditioned enclosed cabs on heavy equipment. Train workers on proper use of cabs, such as turning on air conditioning prior to using the equipment.
- Provide communication methods, such as two-way radios, for use by workers in enclosed cabs.
- Provide personal protective equipment (PPE), such as half-mask and/or full-mask respirators equipped with particulate filtration, to workers active in dusty work areas.
- Provide separate, clean eating areas with hand-washing facilities for construction workers.
- Clean equipment, vehicles, and other items before they are moved off site to other work locations.
- Provide training for construction workers so they can recognize the symptoms of Valley Fever and promptly report suspected symptoms of work-related Valley Fever to a supervisor.
- Direct workers that exhibit Valley Fever symptoms to immediately seek a medical evaluation.
- Prior to initiating any grading, the construction contractor will provide the County with copies of all educational training material.

Level of Significance After Mitigation

With implementation of mitigation measure **MM-AQ-3**, the risk of workers and nearby sensitive receptors being exposed to Valley Fever spores would be reduced. Impacts would be **less than significant** with mitigation.

2.5.4 Would the Project Result in Other Emissions (Such as those Leading to Odors) Adversely Affecting a Substantial Number of People?

The occurrence and severity of potential odor impacts depends on numerous factors. The nature, frequency, and intensity of the source; the wind speeds and direction; and the sensitivity of receiving location each contribute to the intensity of the impact. Although offensive odors seldom cause physical harm, they can be annoying and cause distress among the public and generate citizen complaints.

Odors potentially would be generated from vehicles and equipment exhaust emissions during construction of the Project. Potential odors produced during construction would be attributable to concentrations of unburned hydrocarbons from tailpipes of construction equipment and or the application of architectural coatings. These potential odors are typical of most construction sites. Such odors would be temporary, disperse rapidly from the Project site, and generally occur at magnitudes that would not affect substantial numbers of people. Therefore, impacts associated with odors during construction would be less than significant.

Land uses and industrial operations associated with odor complaints include agricultural uses, wastewater treatment plants, food-processing plants, chemical plants, composting, refineries, landfills, dairies, and fiberglass molding (SCAQMD 1993). The Project would not create any new sources of odor from these types of operations. Standard operation of the solar and BESS facility would not produce objectionable odors, and there would be no permanent impacts. Therefore, Project operations would result in an odor impact that is less than significant.

Mitigation Measures

No mitigation is required.

Level of Significance After Mitigation

Impacts would be less than significant without mitigation.

INTENTIONALLY LEFT BLANK

3 Greenhouse Gas Emissions

3.1 Environmental Setting

3.1.1 Climate Change Overview

Climate change refers to any significant change in measures of climate, such as temperature, precipitation, or wind patterns, lasting for an extended period of time (i.e., decades or longer). The Earth's temperature depends on the balance between energy entering and leaving the planet's system. Many factors, both natural and human, can cause changes in Earth's energy balance, including variations in the sun's energy reaching Earth, changes in the reflectivity of Earth's atmosphere and surface, and changes in the greenhouse effect, which affects the amount of heat retained by Earth's atmosphere (EPA 2022b).

The greenhouse effect is the trapping and build-up of heat in the atmosphere (troposphere) near the Earth's surface. The greenhouse effect traps heat in the troposphere through a threefold process as follows: Short-wave radiation emitted by the Sun is absorbed by the Earth, the Earth emits a portion of this energy in the form of long-wave radiation, and GHGs in the upper atmosphere absorb this long-wave radiation and emit it into space and toward the Earth. The greenhouse effect is a natural process that contributes to regulating the Earth's temperature and creates a pleasant, livable environment on the Earth. Human activities that emit additional GHGs to the atmosphere increase the amount of infrared radiation that gets absorbed before escaping into space, thus enhancing the greenhouse effect and causing the Earth's surface temperature to rise.

The scientific record of the Earth's climate shows that the climate system varies naturally over a wide range of time scales and that, in general, climate changes prior to the Industrial Revolution in the 1700s can be explained by natural causes such as changes in solar energy, volcanic eruptions, and natural changes in GHG concentrations. Recent climate changes, in particular the warming observed over the past century, however, cannot be explained by natural causes alone. Rather, it is extremely likely that human activities have been the dominant cause of that warming since the mid-twentieth century and are the most significant driver of observed climate change (IPCC 2013; EPA 2017a). Human influence on the climate system is evident from the increasing GHG concentrations in the atmosphere, positive radiative forcing, observed warming, and improved understanding of the climate system (IPCC 2013). The atmospheric concentrations of GHGs have increased to levels unprecedented in the last 800,000 years, primarily from fossil fuel emissions and secondarily from emissions associated with land use changes (IPCC 2013). Continued emissions of GHGs will cause further warming and changes in all components of the climate system, which is discussed further in Section 3.3.2, Potential Effects of Climate Change.

3.1.2 Greenhouse Gases

A GHG is any gas that absorbs infrared radiation in the atmosphere; in other words, GHGs trap heat in the atmosphere. As defined in California Health and Safety Code, Section 38505(g), for purposes of administering many of the state's primary GHG emissions reduction programs, GHGs include carbon dioxide (CO₂), methane (CH₄), nitrous oxide (N₂O), hydrofluorocarbons (HFCs), perfluorocarbons (PFCs), sulfur hexafluoride (SF₆), and nitrogen trifluoride (NF₃). (See also CEQA Guidelines, Section 15364.5.) Some GHGs, such as CO₂, CH₄, and N₂O, occur naturally and are emitted into the atmosphere through natural processes and human activities. Of these gases, CO₂ and CH₄ are emitted in the greatest quantities from human activities. Manufactured GHGs, which have a much

greater heat-absorption potential than CO₂, include fluorinated gases, such as HFCs, PFCs, and SF₆, which are associated with certain industrial products and processes. The following paragraphs provide a summary of the most common GHGs and their sources.¹⁶

Carbon Dioxide. CO₂ is a naturally occurring gas and a by-product of human activities and is the principal anthropogenic GHG that affects the Earth's radiative balance. Natural sources of CO₂ include respiration of bacteria, plants, animals, and fungus; evaporation from oceans; volcanic out-gassing; and decomposition of dead organic matter. Human activities that generate CO₂ include combustion of fuels such as coal, oil, natural gas, and wood and changes in land use.

Methane. CH₄ is produced through both natural and human activities. CH₄ is a flammable gas and is the main component of natural gas. Methane is produced through anaerobic (without oxygen) decomposition of waste in landfills, flooded rice fields, animal digestion, decomposition of animal wastes, production and distribution of natural gas and petroleum, coal production, and incomplete fossil fuel combustion.

Nitrous Oxide. N₂O is produced through natural and human activities, mainly through agricultural activities and natural biological processes, although fuel burning and other processes also create N₂O. Sources of N₂O include soil cultivation practices (microbial processes in soil and water), especially the use of commercial and organic fertilizers, manure management, industrial processes (such as in nitric acid production, nylon production, and fossil-fuel-fired power plants), vehicle emissions, and using N₂O as a propellant (e.g., rockets, racecars, and aerosol sprays).

Fluorinated Gases. Fluorinated gases (also referred to as F-gases) are synthetic powerful GHGs emitted from many industrial processes. Fluorinated gases are commonly used as substitutes for stratospheric ozone-depleting substances (e.g., CFCs, HCFCs, and halons). The most prevalent fluorinated gases include the following:

- **Hydrofluorocarbons:** HFCs are compounds containing only hydrogen, fluorine, and carbon atoms. HFCs are synthetic chemicals used as alternatives to ozone-depleting substances in serving many industrial, commercial, and personal needs. HFCs are emitted as by-products of industrial processes and are used in manufacturing.
- **Perfluorocarbons:** PFCs are a group of human-made chemicals composed of carbon and fluorine only. These chemicals were introduced as alternatives, with HFCs, to the ozone depleting substances. The two main sources of PFCs are primary aluminum production and semiconductor manufacturing. Since PFCs have stable molecular structures and do not break down through the chemical processes in the lower atmosphere, these chemicals have long lifetimes, ranging between 10,000 and 50,000 years.
- **Sulfur Hexafluoride:** SF₆ is a colorless gas soluble in alcohol and ether and slightly soluble in water. SF₆ is used for insulation in electric power transmission and distribution equipment, semiconductor manufacturing, the magnesium industry, and as a tracer gas for leak detection.
- **Nitrogen Trifluoride:** NF₃ is used in the manufacture of a variety of electronics, including semiconductors and flat panel displays.

¹⁶ The descriptions of GHGs are summarized from the Intergovernmental Panel on Climate Change (IPCC) Second Assessment Report (1995), IPCC Fourth Assessment Report (2007), CARB's "Glossary of Air Pollution Terms" (2016a), and EPA's "Glossary of Climate Change Terms" (2016e).

Chlorofluorocarbons. CFCs are synthetic chemicals that have been used as cleaning solvents, refrigerants, and aerosol propellants. CFCs are chemically unreactive in the lower atmosphere (troposphere) and the production of CFCs was prohibited in 1987 due to the chemical destruction of stratospheric O₃.

Hydrochlorofluorocarbons. HCFCs are a large group of compounds, whose structure is very close to that of CFCs—containing hydrogen, fluorine, chlorine, and carbon atoms—but including one or more hydrogen atoms. Like HFCs, HCFCs are used in refrigerants and propellants. HCFCs were also used in place of CFCs for some applications; however, their use in general is being phased out.

Black Carbon. Black carbon is a component of fine particulate matter, which has been identified as a leading environmental risk factor for premature death. It is produced from the incomplete combustion of fossil fuels and biomass burning, particularly from older diesel engines and forest fires. Black carbon warms the atmosphere by absorbing solar radiation, influences cloud formation, and darkens the surface of snow and ice, which accelerates heat absorption and melting. Black carbon is a short-lived species that varies spatially, which makes it difficult to quantify the global warming potential (GWP). DPM emissions are a major source of black carbon and are TACs that have been regulated and controlled in California for several decades to protect public health. CARB estimates that 2017 black carbon emissions were approximately 8 MTCO₂e, with the majority of anthropogenic sources coming from transportation—specifically heavy-duty vehicles. These emissions are expected to drop rapidly into the future as a result of the state’s air quality programs and regulations addressing diesel engines and diesel fuels (CARB 2022c).

Water Vapor. The primary source of water vapor is evaporation from the ocean, with additional vapor generated by sublimation (change from solid to gas) from ice and snow, evaporation from other water bodies, and transpiration from plant leaves. Water vapor is the most important, abundant, and variable GHG in the atmosphere and maintains a climate necessary for life.

Ozone. Tropospheric O₃, which is created by photochemical reactions involving gases from both natural sources and human activities, acts as a GHG. Stratospheric O₃, which is created by the interaction between solar ultraviolet radiation and molecular oxygen (O₂), plays a decisive role in the stratospheric radiative balance. Depletion of stratospheric O₃, due to chemical reactions that may be enhanced by climate change, results in an increased ground-level flux of ultraviolet-B radiation.

Aerosols. Aerosols are suspensions of particulate matter in a gas emitted into the air through burning biomass (plant material) and fossil fuels. Aerosols can warm the atmosphere by absorbing and emitting heat and can cool the atmosphere by reflecting light.

3.1.3 Global Warming Potential

Gases in the atmosphere can contribute to climate change both directly and indirectly. Direct effects occur when the gas itself absorbs radiation. Indirect radiative forcing occurs when chemical transformations of the substance produce other GHGs, when a gas influences the atmospheric lifetimes of other gases, and/or when a gas affects atmospheric processes that alter the radiative balance of the Earth (e.g., affect cloud formation or albedo) (EPA 2022b). The Intergovernmental Panel on Climate Change (IPCC) developed the GWP concept to compare the ability of each GHG to trap heat in the atmosphere relative to another gas. The GWP of a GHG is defined as the ratio of the time-integrated radiative forcing from the instantaneous release of 1 kilogram of a trace substance relative to that of 1 kilogram of a reference gas (IPCC 2014). The reference gas used is CO₂; therefore, GWP-weighted emissions are measured in metric tons of CO₂ equivalent (MT CO₂e).

The current version of CalEEMod (Version 2022.1.1.21) assumes that the GWP for CH₄ is 25 (so emissions of 1 MT of CH₄ are equivalent to emissions of 25 MT of CO₂), and the GWP for N₂O is 298, based on the IPCC's Fourth Assessment Report (IPCC 2007).

3.2 Greenhouse Gas Inventories and Climate Change Conditions

3.2.1 Global Inventory

Anthropogenic GHG emissions worldwide in 2020 (the most recent year for which data is available) totaled approximately 49,800 million metric tons (MMT) of CO₂e, excluding land use change and forestry (PBL 2022). The top six GHG emitters include China, the United States, the Russian Federation, India, Japan, and the European Union, which accounted for approximately 60% of the total global emissions, or approximately 30,270 MMT CO₂e (PBL 2022). Table 13 presents the top GHG-emissions-producing countries.

Table 13. Six Top GHG Producer Countries

Emitting Countries	2020 GHG Emissions (MMT CO ₂ e) ^{a,b}
China	14,300
United States	5,640
European Union	3,440
India	3,520
Russian Federation	2,210
Japan	1,160
Total	30,270

Source: PBL 2022.

Notes: MMT CO₂e = million metric tons of carbon dioxide equivalent.

^a Column may not add due to rounding.

^b GHG emissions do not include land use change and forestry-related GHG emissions.

3.2.2 National Inventory

Per the EPA Inventory of U.S. Greenhouse Gas Emissions and Sinks: 1990 to 2020 (EPA 2022c), total United States GHG emissions were approximately 5,981.4 MMT CO₂e in 2020 (EPA 2022c). The primary GHG emitted by human activities in the United States was CO₂, which represented approximately 78.8% of total GHG emissions (4,715.7 MMT CO₂e). The largest source of CO₂, and of overall GHG emissions, was fossil-fuel combustion, which accounted for approximately 92.1% of CO₂ emissions in 2020 (4,343 MMT CO₂). Relative to 1990, gross United States GHG emissions in 2020 were 7.3% lower, down from the high of 15.7% above 1990 levels in 2007. GHG emissions decreased from 2019 to 2020 by 9.0% (590.4 MMT CO₂e) and overall, net emissions (including sinks) decreased 10.6% from 2019 to 2020 and 21.4% from 2005 levels (EPA 2022c). The decline in emissions from 2019 to 2020 were largely due to the impacts of the coronavirus pandemic on travel and other economic activity (EPA 2023b).

3.2.3 State Inventory

According to California's 2000–2020 GHG emissions inventory (2022 edition), California emitted approximately 369.2 MMT CO₂e in 2020, including emissions resulting from out-of-state electrical generation (CARB 2022b). The sources of GHG emissions in California include transportation, industry, electric power production from both in-state and out-of-state sources, residential and commercial activities, agriculture, high-GWP substances, and recycling and waste. Table 14 presents California GHG emission source categories and their relative contributions to the emissions inventory in 2020.

Between 2000 and 2019, per-capita GHG emissions in California have dropped from a peak of 14.0 MT per person in 2001 to 10.5 MT per person in 2019, representing an approximate 25% decrease. In addition, total GHG emissions in 2019 were approximately 7 MMT CO₂e lower than 2018 emissions (CARB 2022b).

Table 14. GHG Emissions Sources in California

Source Category	Annual GHG Emissions (MMT CO ₂ e)	Percent of Total ^a
Transportation	136.60	37%
Industrial uses	73.84	20%
Electricity generation ^b	59.07	16%
Residential and commercial uses	36.92	10%
Agriculture and Forestry	33.22	9%
High GWP substances	22.15	6%
Recycling and waste	7.38	2%
Total	369.18	100%

Source: CARB 2022b.

Notes: GHG = greenhouse gas; MMT CO₂e = million metric tons of carbon dioxide equivalent.

^a Column may not add due to rounding.

^b Includes emissions associated with imported electricity, which account for 18.46 MT CO₂e.

3.2.4 Local Inventory

The County developed a GHG emission inventory as part of its Climate Action Plan (CAP) (County of Riverside 2019). The GHG inventory includes all major sources of emissions attributable directly or indirectly to Riverside County's government operations or activities within the community the County of Riverside serves. Government GHG inventories include emissions resulting from county government operations. Community-wide GHG inventories include a broader range of emissions associated with both the activities within the community Riverside County serves and the government operations.

Sources of emissions include on-road transportation from trips attributable to activities taking place within the County; off-road transportation from equipment related to agricultural, construction, industrial, lawn and garden, light commercial, and recreational activities; energy, including emissions from electricity and natural gas use; water supply, which includes indirect emissions from electrical consumption to pump and treat water imported to the County, and the energy used to collect, treat, convey, and distribute water within the County; wastewater, including sewage, urban runoff, and industrial or manufacturing runoff that requires electricity to pump and treat; solid waste management, which includes emissions from transportation to the landfill, operation of equipment at the landfill,

and fugitive emissions from waste decomposition; aviation, including fuel for aircraft trips within the County; and agriculture, including emissions from enteric fermentation in livestock, manure management, crop cultivation, and field burning.

Table 15 shows the 2017 community-wide emissions as provided in the CAP.

Table 15. County of Riverside GHG Emissions by Source

Source	Annual GHG Emissions (MT CO ₂ e)	Percent of Total
On-road transportation	1,766,784	36%
Agriculture	1,670,954	34%
Energy (electricity and natural gas)	1,188,138	24%
Solid waste	204,365	4%
Water and wastewater	44,606	1%
Aviation	26,786	1%
Off-road sources	3,883	0%
Total	4,905,518	100%

Source: County of Riverside 2019.

Notes: MT CO₂e = metric tons of carbon dioxide equivalent per year.

3.2.5 Potential Effects of Climate Change

In California, climate change impacts have the potential to affect sea-level rise, agriculture, snowpack and water supply, forestry, wildfire risk, public health, and electricity demand and supply. The primary effect of global climate change has been a rise in average global tropospheric temperature. Reflecting the long-term warming trend since pre-industrial times, observed mean surface temperature for the decade 2006–2015 was approximately 0.87 °C (33.6 °F) higher than the average over the 1850–1900 period (IPCC 2018). Scientific modeling predicts that continued emissions of GHGs at or above current rates would induce more extreme climate changes during the twenty-first century than were observed during the twentieth century. Human activities are estimated to have caused approximately 1.0 °C (1.8 °F) of global warming above pre-industrial levels, with a likely range of 0.8 °C to 1.2 °C (1.4 °F to 2.2 °F) (IPCC 2018). Global warming is likely to reach 1.5 °C (2.7 °F) between 2030 and 2052 if it continues to increase at the current rate (IPCC 2018).

Although climate change is driven by global atmospheric conditions, climate change impacts are felt locally. A scientific consensus confirms that climate change is already affecting California. The Office of Environmental Health Hazard Assessment identified various indicators of climate change in California, which are scientifically based measurements that track trends in various aspects of climate change. Many indicators reveal discernible evidence that climate change is occurring in California and is having significant, measurable impacts in the state. Changes in the state’s climate have been observed, including an increase in annual average air temperature with record warmth from 2012 to 2016, more frequent extreme heat events, more extreme drought, a decline in winter chill,

an increase in cooling degree days and a decrease in heating degree days¹⁷, and an increase in variability of statewide precipitation (OEHHA 2018).

Warming temperatures and changing precipitation patterns have altered California's physical systems—the ocean, lakes, rivers and snowpack—upon which the state depends. Winter snowpack and spring snowmelt runoff from the Sierra Nevada and southern Cascade Mountains provide approximately one-third of the state's annual water supply. Impacts of climate on physical systems have been observed, such as high variability of snow-water content (i.e., amount of water stored in snowpack), decrease in snowmelt runoff, glacier change (loss in area), rise in sea levels, increase in average lake water temperature and coastal ocean temperature, and a decrease in dissolved oxygen in coastal waters (OEHHA 2018).

Impacts of climate change on biological systems, including humans, wildlife, and vegetation, have also been observed, including climate change impacts on terrestrial, marine, and freshwater ecosystems. As with global observations, species responses include those consistent with warming: elevational or latitudinal shifts in range, changes in the timing of key plant and animal life cycle events, and changes in the abundance of species and in community composition. Humans are better able to adapt to a changing climate than plants and animals in natural ecosystems. Nevertheless, climate change poses a threat to public health, as warming temperatures and changes in precipitation can affect vector-borne pathogen transmission and disease patterns in California as well as the variability of heat-related deaths and illnesses. In addition, since 1950, the area burned by wildfires each year has been increasing.

The California Natural Resources Agency (CNRA) has released four California Climate Change Assessments (2006, 2009, 2012, and 2018), which have addressed the following: acceleration of warming across the state, more intense and frequent heat waves, greater riverine flows, accelerating sea level rise, more intense and frequent drought, more severe and frequent wildfires, more severe storms and extreme weather events, shrinking snowpack and less overall precipitation, and ocean acidification, hypoxia, and warming. To address local and regional governments need for information to support action in their communities, the Fourth Assessment (CNRA 2018b) includes reports for nine regions of the state, including the San Joaquin Region, where the Project is located. Key projected climate changes for the San Joaquin Region include the following (CNRA 2018b):

- Agriculture is one of the sectors most vulnerable to climate change as climate change will very likely result in more frequent and severe drought, as well as tighter water supply.
- Ecosystems in the San Joaquin Valley are highly vulnerable to climate change given existing anthropogenic stressors and the lack of organization of landscape-scale science, funding, and mitigation of adverse impacts within the region.
- Water resources within the San Joaquin Valley region will be severely impacted by climate change.
- Infrastructure in the San Joaquin Valley, including urban, water, and transportation systems may face increased stress from higher temperatures and extreme precipitation events, including droughts and floods.

¹⁷ "Degree days" measure the difference between the average daily temperature and the reference temperature of 65 degrees Fahrenheit (°F). "Cooling" degree days refers to temperatures higher than 65 °F, while "heating" degree days refers to temperatures lower than 65 °F (OEHHA 2018).

Further detail on the climate change impacts expected within the San Joaquin Valley region are discussed below for the relevant issue areas.

Agriculture. Some of the specific challenges faced by the agricultural sector and farmers include more drastic and unpredictable precipitation and weather patterns; extreme weather events that range from severe flooding to extreme drought, to destructive storm events; significant shifts in water availability and water quality; changes in pollinator lifecycles; temperature fluctuations, including extreme heat stress and decreased chill hours; increased risks from invasive species and weeds, agricultural pests and plant diseases; and disruptions to the transportation and energy infrastructure supporting agricultural production.

Biodiversity and Habitat. Specific climate change challenges to biodiversity and habitat include species migration in response to climatic changes, range shift and novel combinations of species; pathogens, parasites and disease; invasive species; extinction risks; changes in the timing of seasonal life-cycle events; food web disruptions; threshold effects (i.e., a change in the ecosystem that results in a “tipping point” beyond which irreversible damage or loss has occurred).

Energy. Specific climate change challenges for the energy sector include temperature, fluctuating precipitation patterns, increasing extreme weather events, and sea-level rise.

Forestry. The most significant climate change related risk to forests is accelerated risk of wildfire and more frequent and severe droughts. Droughts have resulted in more large-scale mortalities and combined with increasing temperatures have led to an overall increase in wildfire risks. Increased wildfire intensity subsequently increases public safety risks, property damage, fire suppression and emergency response costs, watershed and water quality impacts, and vegetation conversions.

Ocean and Coastal Ecosystems and Resources. Sea-level rise, changing ocean conditions, and other climate change stressors are likely to exacerbate long-standing challenges related to ocean and coastal ecosystems in addition to threatening people and infrastructure located along the California coastline and in coastal communities. Sea-level rise, in addition to more frequent and severe coastal storms and erosion, are threatening vital infrastructure such as roads, bridges, power plants, ports and airports, gasoline pipes, and emergency facilities, as well as negatively impacting the coastal recreational assets such as beaches and tidal wetlands.

Public Health. Climate change can impact public health through various environmental changes and is the largest threat to human health in the twenty-first century. Changes in precipitation patterns affect public health primarily through potential for altered water supplies, and extreme events such as heat, floods, droughts, and wildfires. Increased frequency, intensity, and duration of extreme heat and heat waves are likely to increase the risk of mortality due to heat-related illness, as well as exacerbate existing chronic health conditions. Other extreme weather events are likely to negatively impact air quality and increase or intensify respiratory illness, such as asthma and allergies.

Transportation. Although the transportation industry is a source of GHG emissions, it is also vulnerable to climate change risks. Increasing temperatures and extended periods of extreme heat threaten the integrity of the roadways and rail lines. High temperatures cause the road surfaces to expand, which leads to increased pressure and pavement buckling. High temperatures can also cause rail breakages, which could lead to train derailment. Other forms of extreme weather events, such as extreme storm events, can negatively impact infrastructure, which can impair movement of peoples and goods, or potentially block evacuation routes and emergency access roads. Increased wildfires, flooding, erosion risks, landslides, mudslides, and rockslides can all profoundly impact the transportation system and pose a serious risk to public safety.

Water. Climate change could seriously impact the timing, form, amount of precipitation, runoff patterns, and frequency and severity of precipitation events. Higher temperatures reduce the amount of snowpack and lead to earlier snowmelt, which can impact water supply availability, natural ecosystems, and winter recreation. Water supply availability during the intense dry summer months is heavily dependent on the snowpack accumulated during the wintertime. Increased risk of flooding has a variety of public health concerns, including water quality, public safety, property damage, displacement, and post-disaster mental health problems. Prolonged and intensified droughts can also negatively groundwater reserves and result in increased overdraft and subsidence. The higher risk of wildfires can lead to increased erosion, which can negatively impact watersheds and result in poor water quality.

3.3 Regulatory Setting

3.3.1 Federal Regulations

Massachusetts v. EPA

In *Massachusetts v. EPA* (April 2007), the U.S. Supreme Court directed the EPA administrator to determine whether GHG emissions from new motor vehicles cause or contribute to air pollution that may reasonably be anticipated to endanger public health or welfare, or whether the science is too uncertain to make a reasoned decision. In December 2009, the administrator signed a final rule with the following two distinct findings regarding GHGs under section 202(a) of the federal Clean Air Act:

- The administrator found that elevated concentrations of GHGs—CO₂, CH₄, N₂O, HFCs, PFCs, and SF₆—in the atmosphere threaten the public health and welfare of current and future generations. This is the “endangerment finding.”
- The administrator further found that the combined emissions of GHGs—CO₂, CH₄, N₂O, and HFCs—from new motor vehicles and new motor vehicle engines contribute to the GHG air pollution that endangers public health and welfare. This is the “cause or contribute finding.”

These two findings were necessary to establish the foundation for regulation of GHGs from new motor vehicles as air pollutants under the Clean Air Act (42 U.S.C. Section 7401).

Energy Independence and Security Act

The Energy Independence and Security Act of 2007 (Public Law 110-140), among other key measures, included the following measures to aid in the reduction of national GHG emissions:

- Increase the supply of alternative fuel sources by setting a mandatory Renewable Fuel Standard requiring fuel producers to use at least 36 billion gallons of biofuel in 2022.
- Set a target of 35 miles per gallon for the combined fleet of cars and light trucks by model year 2020, and directs National Highway Traffic Safety Administration (NHTSA) to establish a fuel economy program for medium- and heavy-duty trucks and create a separate fuel economy standard for work trucks.
- Prescribe or revise standards affecting regional efficiency for heating and cooling products and procedures for new or amended standards, energy conservation, energy-efficiency labeling for consumer electronic products, residential boiler efficiency, electric motor efficiency, and home appliances.

Federal Vehicle Standards

In 2007, in response to the *Massachusetts v. EPA* U.S. Supreme Court ruling, the Bush Administration issued Executive Order (EO) 13432 directing the EPA, the Department of Transportation, and the Department of Energy to establish regulations that reduce GHG emissions from motor vehicles, non-road vehicles, and non-road engines by 2008. In 2009, the NHTSA issued a final rule regulating fuel efficiency and GHG emissions from cars and light-duty trucks for model year 2011; and, in 2010, the EPA and NHTSA issued a final rule regulating cars and light-duty trucks for model years 2012 through 2016 (75 Fed. Reg. 25324–25728).

In 2010, President Obama issued a memorandum directing the Department of Transportation, Department of Energy, EPA, and NHTSA to establish additional standards regarding fuel efficiency and GHG reduction, clean fuels, and advanced vehicle infrastructure. In response to this directive, the EPA and NHTSA proposed stringent, coordinated federal GHG and fuel economy standards for model years 2017 through 2025 light-duty vehicles. The proposed standards projected to achieve 163 grams per mile of CO₂ in model year 2025, on an average industry fleet-wide basis, which is equivalent to 54.5 miles per gallon if this level were achieved solely through fuel efficiency. The final rule was adopted in 2012 for model years 2017 through 2021 (77 Fed. Reg. 62624–63200). On January 12, 2017, the EPA finalized its decision to maintain the current GHG emissions standards for model years 2022–2025 cars and light trucks.

In addition to the regulations applicable to cars and light-duty trucks described above, in 2011, the EPA and NHTSA announced fuel economy and GHG standards for medium- and heavy-duty trucks for model years 2014 through 2018. The standards for CO₂ emissions and fuel consumption are tailored to three main vehicle categories: combination tractors, heavy-duty pickup trucks and vans, and vocational vehicles (76 Fed. Reg. 57106–57513).

In August 2016, the EPA and NHTSA announced the adoption of the phase two program related to the fuel economy and GHG standards for medium- and heavy-duty trucks. The phase two program will apply to vehicles with model year 2018 through 2027 for certain trailers, and model years 2021 through 2027 for semi-trucks, large pickup trucks, vans, and all sizes of buses and work trucks. The final standards are expected to lower CO₂ emissions by approximately 1.1 billion MT and reduce oil consumption by up to 2 billion barrels over the lifetime of the vehicles sold under the program (EPA and NHTSA 2016).

On April 2, 2018, the EPA, under administrator Scott Pruitt, reconsidered the final determination for light-duty vehicles and withdrew its previous 2017 determination, stating that the current standards may be too stringent and therefore should be revised as appropriate (EPA 2018).

In August 2018, EPA and NHTSA proposed to amend certain fuel economy and GHG standards for passenger cars and light trucks and establish new standards for model years 2021 through 2026. Compared to maintaining the post-2020 standards then in place, the 2018 proposal would increase U.S. fuel consumption by about half a million barrels per day (2% to 3% of total daily consumption, according to the Energy Information Administration) and would impact the global climate by 3/1000th of one degree Celsius by 2100 (EPA and NHTSA 2018).

In 2019, the EPA and NHTSA published the Safer Affordable Fuel-Efficient Vehicles Rule Part One: One National Program (SAFE-1) (84 Fed. Reg. 51310), which revoked California's authority to set its own GHG emissions standards and set zero-emission vehicle (ZEV) mandates in California. In March 2020, Part Two was issued which set CO₂ emissions standards and corporate average fuel economy standards for passenger vehicles and light-duty trucks for model years 2021 through 2026. In March 2022, EPA reinstated California's authority under the Clean Air Act to implement its own GHG emission standards and ZEV sales mandate. EPA's action concludes its

reconsideration of the 2019 SAFE-1 rule by finding that the actions taken under the previous administration as a part of SAFE-1 were decided in error and are now entirely rescinded.

Inflation Reduction Act of 2022

The Inflation Reduction Act was signed into law by President Biden in August 2022. The bill includes specific investment in energy and climate reform and is projected to reduce GHG emissions within the U.S. by 40 percent as compared to 2005 levels by 2030. The bill allocates funds to boost renewable energy infrastructure (e.g., solar panels and wind turbines), includes tax credits for the purchase of electric vehicles (EVs), and includes measures that will make homes more energy efficient.

40 CFR Part 98, Mandatory Reporting of Greenhouse Gases Rule

This rule requires mandatory reporting of GHG emissions for facilities that emit more than 25,000 MTCO₂e emissions per year. Additionally, reporting of emissions is required for owners of SF₆- and PFC-insulated equipment, when the total nameplate capacity of these insulating gases is above 17,280 pounds. The proposed Project would not be expected to trigger GHG reporting according to the rule.

40 CFR Part 52, Proposed Prevention of Significant Deterioration and Title V Greenhouse Gas Tailoring Rule

The EPA mandated to apply Prevention of Significant Deterioration (PSD) requirements to facilities whose stationary source CO₂e emissions exceed 75,000 tons per year. The proposed Project would not be expected to trigger PSD permitting as required by this regulation; however, GHG emissions of the proposed Project are quantified in this EIR.

Fuel Efficiency Standards for Construction Equipment

The federal government sets fuel efficiency standards for off-road diesel engines that are used in construction equipment. The regulations, contained in 40 CFR Parts 1039, 1065, and 1068, include multiple tiers of emission standards. Most recently, the EPA adopted a comprehensive national program to reduce emissions from off-road diesel engines by integrating engine and fuel controls as a system to gain the greatest reductions.

3.3.2 State Regulations

The statewide GHG emissions regulatory framework is summarized in this subsection by category: state climate change targets, building energy, renewable energy and energy procurement, mobile sources, water, solid waste, and other state actions. The following text describes EOs, ABs, Senate Bills (SBs), and other plans and policies that would directly or indirectly reduce GHG emissions and/or address climate change issues.

State Climate Change Targets

Assembly Bill 32

In furtherance of the goals established in EO S-3-05, the Legislature enacted AB 32, the California Global Warming Solutions Act of 2006 (California Health and Safety Code Sections 38500-38599 et seq.). AB 32 provided initial direction on creating a comprehensive multiyear program to limit California's GHG emissions at 1990 levels by 2020, and initiate the transformations required to achieve the state's long-range climate objectives.

Senate Bill 32 and Assembly Bill 197

SB 32 and AB 197 (enacted in 2016) are companion bills. SB 32 codified the 2030 emissions-reduction goal of EO B-30-15 by requiring CARB to ensure that statewide GHG emissions are reduced to 40% below 1990 levels by 2030. AB 197 established the Joint Legislative Committee on Climate Change Policies, consisting of at least three members of the Senate and three members of the Assembly, in order to provide ongoing oversight over implementation of the state's climate policies. AB 197 also added two members of the Legislature to the Board as nonvoting members; requires CARB to make available and update (at least annually via its website) emissions data for GHGs, criteria air pollutants, and toxic air contaminants from reporting facilities; and requires CARB to identify specific information for GHG emissions-reduction measures when updating the scoping plan.

Executive Order S-3-05

EO S-3-05 (June 2005) established California's GHG emissions-reduction targets and laid out responsibilities among the state agencies for implementing the EO and for reporting on progress toward the targets. This EO established the following targets:

- By 2010, reduce GHG emissions to 2000 levels
- By 2020, reduce GHG emissions to 1990 levels
- By 2050, reduce GHG emissions to 80% below 1990 levels

EO S-3-05 also directed the California Environmental Protection Agency to report biannually on progress made toward meeting the GHG targets and the impacts to California due to global warming, including impacts to water supply, public health, agriculture, the coastline, and forestry.

Executive Order B-30-15

EO B-30-15 (April 2015) identified an interim GHG-reduction target in support of targets previously identified under S-3-05 and AB 32. EO B-30-15 set an interim target goal of reducing GHG emissions to 40% below 1990 levels by 2030 to keep California on its trajectory toward meeting or exceeding the long-term goal of reducing GHG emissions to 80% below 1990 levels by 2050, as set forth in S-3-05. To facilitate achieving this goal, EO B-30-15 called for CARB to update the Scoping Plan to express the 2030 target in terms of MMT CO₂e. The EO also called for state agencies to continue to develop and implement GHG emission-reduction programs in support of the reduction targets.

Executive Order B-55-18

EO B-55-18 (September 2018) establishes a statewide policy for the state to achieve carbon neutrality as soon as possible (no later than 2045), and achieve and maintain net negative emissions thereafter. The goal is an addition to the existing statewide targets of reducing the state's GHG emissions. CARB will work with relevant state agencies to ensure that future Scoping Plans identify and recommend measures to achieve the carbon neutrality goal.

California Air Resources Board's Climate Change Scoping Plan

One specific requirement of AB 32 is for CARB to prepare a "scoping plan" for achieving the maximum technologically feasible and cost-effective GHG emission reductions by 2020 (California Health and Safety Code Section 38561[a]), and to update the plan at least once every 5 years. In 2008, CARB approved the first scoping

plan: The *Climate Change Proposed Scoping Plan: A Framework for Change* (Scoping Plan). The Scoping Plan included a mix of recommended strategies that combined direct regulations, market-based approaches, voluntary measures, policies, and other emission-reduction programs calculated to meet the 2020 statewide GHG emission limit and initiate the transformations needed to achieve the state's long-range climate objectives.

In 2014, CARB approved the first update to the Scoping Plan. The *First Update to the Climate Change Scoping Plan: Building on the Framework* (First Update) defined the state's GHG emission reduction priorities for the next 5 years and laid the groundwork to start the transition to the post-2020 goals set forth in EOs S-3-05 and B-16-2012 (CARB 2014). The First Update concluded that California was on track to meet the 2020 target but recommended a 2030 mid-term GHG reduction target be established to ensure a continuum of action to reduce emissions. The First Update recommended a mix of technologies in key economic sectors to reduce emissions through 2050 including energy demand reduction through efficiency and activity changes; large-scale electrification of on-road vehicles, buildings and industrial machinery; decarbonizing electricity and fuel supplies; and the rapid market penetration of efficient and clean energy technologies.

In December 2017, CARB released the *2017 Climate Change Scoping Plan Update* (Second Update) for public review and comment (CARB 2017a). The Second Update built upon the successful framework established in the initial Scoping Plan and First Update, while identifying new technologically feasible and cost-effective strategies that served as the framework to achieve the 2030 GHG target and define the state's climate change priorities to 2030 and beyond. The strategies' "known commitments" included implementing renewable energy and energy efficiency (including the mandates of SB 350), increased stringency of the Low Carbon Fuel Standard (LCFS), measures identified in the Mobile Source and Freight Strategies, measures identified in the proposed Short-Lived Climate Pollutant Plan, and increased stringency of SB 375 targets. To fill the gap in additional reductions needed to achieve the 2030 target, the Second Update recommended continuing the Cap-and-Trade Program and a measure to reduce GHGs from refineries by 20%. The Second Update was approved by CARB's Governing Board on December 14, 2017.

CARB approved the *2022 Scoping Plan for Achieving Carbon Neutrality* in December 2022, which outlines the state's plan to reduce anthropogenic emissions to 85 percent below 1990 levels by 2045, and achieve carbon neutrality by 2045 or earlier. The Plan also assesses the progress the state is making toward reducing GHG emissions by at least 40 percent below 1990 levels by 2030, as is required by SB 32 and laid out in the Second Update. The carbon neutrality goal requires CARB to expand proposed actions from only the reduction of anthropogenic sources of GHG emissions to also include those that capture and store carbon (e.g., through natural and working lands, or mechanical technologies). The carbon reduction programs build on and accelerate those currently in place, including moving to zero-emission transportation; phasing out use of fossil gas use for heating homes and buildings; reducing use of chemicals and refrigerants with high GWP; providing communities with sustainable options for walking, biking, and public transit; displacement of fossil-fuel fired electrical generation through use of renewable energy alternatives (e.g., solar arrays and wind turbines); and scaling up new options such as green hydrogen¹⁸. The *2022 Scoping Plan for Achieving Carbon Neutrality* also introduces stringent per capita VMT reductions of 25% below 2019 levels by 2030, and 30% below 2019 levels by 2045 (CARB 2022c).

¹⁸ Green hydrogen refers to hydrogen that is generated by renewable energy or from low-carbon power, and has significantly lower associated carbon emissions than grey hydrogen, which is produced using natural gas and makes up the majority of hydrogen production. For the purposes of the *Draft 2022 Scoping Plan*, the term "green hydrogen" is not limited to only electrolytic hydrogen produced from renewables.

The 2022 *Scoping Plan for Achieving Carbon Neutrality* also emphasizes that there is no realistic path to carbon neutrality without carbon removal and sequestration, and to achieve the state's carbon neutrality goal, carbon reduction programs must be supplemented by strategies to remove and sequester carbon. Strategies for carbon removal and sequestration include carbon capture and storage (CCS) from anthropogenic point sources, where CO₂ is captured as it leaves a facility's smokestack and is injected into geologic formations or used in industrial materials (e.g., concrete); and carbon dioxide removal (CDR) from ambient air, through mechanical (e.g., direct air capture with sequestration [DACs]) or nature-based (e.g., management of natural and working lands) applications.

The Scoping Plan recommends strategies for implementation at the statewide level to meet the goals of AB 32, SB 32, AB 1279, and the EOs; it also establishes an overall framework for the measures that will be adopted to reduce California's GHG emissions. A project is considered consistent with the statutes and EOs if it would meet the general policies in reducing GHG emissions in order to facilitate the achievement of the state's goals and would not impede attainment of those goals.

California Air Resources Board's Regulations for the Mandatory Reporting of Greenhouse Gas Emissions

CARB's Regulation for the Mandatory Reporting of Greenhouse Gas Emissions (Cal. Code Regs. tit. 17, Section 95100–95157) incorporated by reference certain requirements that EPA promulgated in its Final Rule on Mandatory Reporting of Greenhouse Gases (40 Code of Federal Regulations Section 98). Specifically, section 95100(c) of the Mandatory Reporting Regulation incorporated those requirements that EPA promulgated in the *Federal Register* on October 30, 2009; July 12, 2010; September 22, 2010; October 28, 2010; November 30, 2010; December 17, 2010; and April 25, 2011. In general, entities subject to the Mandatory Reporting Regulation that emit over 10,000 MT CO₂e per year are required to report annual GHGs through the California Electronic GHG Reporting Tool. Certain sectors, such as refineries and cement plants, are required to report regardless of emission levels. Entities that emit more than the 25,000 MT CO₂e per year threshold are required to have their GHG emissions report verified by a CARB-accredited third party.

Executive Order B-18-12

EO B-18-12 (April 2012) directed state agencies, departments, and other entities under the Governor's executive authority to take action to reduce entity-wide GHG emissions by at least 10% by 2015 and 20% by 2020, as measured against a 2010 baseline. EO B-18-12 also established goals for existing state buildings for reducing grid-based energy purchases and water use.

Senate Bill 605 and Senate Bill 1383

SB 605 (2014) requires CARB to complete a comprehensive strategy to reduce emissions of short-lived climate pollutants (SLCPs) in the state (California Health and Safety Code Section 39730); and SB 1383 (2016) requires CARB to approve and implement that strategy by January 1, 2018 (Cal. Pub. Resources Code, Section 42652-43654). SB 1383 also establishes specific targets for the reduction of SLCPs (40% below 2013 levels by 2030 for CH₄ and HFCs, and 50% below 2013 levels by 2030 for anthropogenic black carbon), and provides direction for reductions from dairy and livestock operations and landfills. Accordingly, and as mentioned above, CARB adopted its *Short-Lived Climate Pollutant Reduction Strategy* (SLCP Reduction Strategy) in March 2017. The SLCP Reduction Strategy establishes a framework for the statewide reduction of emissions of black carbon, methane, and fluorinated gases (CARB 2017b).

Assembly Bill 1279

The Legislature enacted AB 1279, the California Climate Crisis Act, in September 2022. The bill declares the policy of the state to achieve net zero GHG emissions as soon as possible, but no later than 2045, and achieve and maintain net negative GHG emissions thereafter.

Although AB 1279 establishes an overall policy to achieve net zero GHG emissions as soon as possible, but no later than 2045, recognizing the need to implement carbon dioxide removal and carbon capture, utilization and storage technologies, the Legislature established a specific target of 85% below 1990 levels by 2045 for anthropogenic GHG emissions. Therefore, the net zero target does not directly apply to development projects, but the 2045 target of 85% below 1990 levels represents the reductions required to accomplish the State's overall net zero policy.

Building Energy

California Code of Regulations, Title 24, Part 6

The California Building Standards Code was established in 1978 and serves to enhance and regulate California's building standards. While not initially promulgated to reduce GHG emissions, Part 6 of Title 24 specifically established Building Energy Efficiency Standards that are designed to ensure that new and existing buildings in California achieve energy efficiency and preserve outdoor and indoor environmental quality. These energy efficiency standards are reviewed every few years by the Building Standards Commission and the California Energy Commission (CEC), and revised if necessary (Cal. Pub. Resources Code, Section 25402(b)(1)). The regulations receive input from members of industry, as well as the public, in order to "reduce the wasteful, uneconomic, inefficient, or unnecessary consumption of energy" (Cal. Pub. Resources Code, Section 25402). These regulations are carefully scrutinized and analyzed for technological and economic feasibility (Cal. Pub. Resources Code, Section 25402(d)) and cost effectiveness (Cal. Pub. Resources Code, Section 25402(b)(2-3)). As a result, these standards save energy, increase electricity supply reliability, increase indoor comfort, avoid the need to construct new power plants, and help preserve the environment. The current Title 24 standards are the 2022 Title 24 building energy efficiency standards, which became effective January 1, 2023.

. When compared to the 2019 Title 24 Standards, the 2022 amendments include measures that will further reduce energy use in single family, multifamily, and nonresidential buildings, through the following strategies (CEC 2021a):

- New prescriptive and performance standards for electric heat pumps for space conditioning and water heating, as appropriate for the various climate zones in California,
- Require PV and battery storage systems for newly constructed multifamily and selected nonresidential buildings,
- Updated efficiency measures for lighting, building envelope, heating, ventilation, and air conditioning (HVAC), and
- Improvements to reduce the energy loads of certain equipment subject to the requirements of the Energy Code that perform a commercial process that is not related to the occupant needs in the building (such as refrigeration equipment in refrigerated warehouses, or air conditioning for computer equipment in data processing centers).

California Code of Regulations, Title 24, Part 11

In addition to the CEC's efforts, in 2008, the California Building Standards Commission adopted the nation's first green building standards. The California Green Building Standards Code (Part 11 of Title 24) is commonly referred to as California's Green Building Standards (CALGreen), and establishes minimum mandatory standards and voluntary standards pertaining to the planning and design of sustainable site development, energy efficiency (in excess of the California Energy Code requirements), water conservation, material conservation, and interior air quality. The CALGreen standards took effect in January 2011 and instituted mandatory minimum environmental performance standards for all ground-up, new construction of commercial, low-rise residential and state-owned buildings and schools and hospitals. The 2022 CALGreen standards are the current applicable standards. For nonresidential projects, some of the key mandatory CALGreen 2022 standards involve requirements related to bicycle parking, designated parking for clean air vehicles, EV charging stations, shade trees, water conserving plumbing fixtures and fittings, outdoor potable water use in landscaped areas, recycled water supply systems, construction waste management, excavated soil and land clearing debris, and commissioning (Cal. Code Regs. tit. 24, Part 11).

California Code of Regulations, Title 20

Title 20 of the California Code of Regulations requires manufacturers of appliances to meet state and federal standards for energy and water efficiency (Cal. Code Regs. tit. 20, Section 1401-1410 et seq.). The CEC certifies an appliance based on a manufacturer's demonstration that the appliance meets the standards. New appliances regulated under Title 20 include: refrigerators, refrigerator-freezers and freezers; room air conditioners and room air-conditioning heat pumps; central air conditioners; spot air conditioners; vented gas space heaters; gas pool heaters; plumbing fittings and plumbing fixtures; fluorescent lamp ballasts; lamps; emergency lighting; traffic signal modules; dishwashers; clothes washers and dryers; cooking products; electric motors; low voltage dry-type distribution transformers; power supplies; televisions and consumer audio and video equipment; and battery charger systems. Title 20 presents protocols for testing each type of appliance covered under the regulations and appliances must meet the standards for energy performance, energy design, water performance, and water design. Title 20 contains three types of standards for appliances: federal and state standards for federally regulated appliances, state standards for federally regulated appliances, and state standards for non-federally regulated appliances.

Senate Bill 1

SB 1 (2006) established a \$3 billion rebate program to support the goal of the state to install rooftop solar energy systems with a generation capacity of 3,000 megawatts through 2016. SB 1 added sections to the Public Resources Code, including Chapter 8.8 (California Solar Initiative), that require building projects applying for ratepayer-funded incentives for photovoltaic systems to meet minimum energy efficiency levels and performance requirements (Cal. Pub. Resources Code, Section 25780-25784 et seq.). Section 25780 established that it is a goal of the state to establish a self-sufficient solar industry. The goals included establishing solar energy systems as a viable mainstream option for both homes and businesses within 10 years of adoption, and placing solar energy systems on 50% of new homes within 13 years of adoption. SB 1, also termed "Go Solar California," was previously titled "Million Solar Roofs."

Assembly Bill 1470 (Solar Water Heating)

AB 1470 established the Solar Water Heating and Efficiency Act of 2007 (California Public Utilities Code Sections 2851-2869 et seq.). The bill makes findings and declarations of the Legislature relating to the promotion of solar water heating systems and other technologies that reduce natural gas demand.

Assembly Bill 1109

AB 1109 (2007) required the CEC to adopt minimum energy efficiency standards for general-purpose lighting to reduce electricity consumption by 50% for indoor residential lighting and by 25% for indoor commercial lighting (Cal. Pub. Resources Code, Section 25402.5.4).

Renewable Energy and Energy Procurement

Senate Bill 1078

SB 1078 (2002) (California Public Utilities Code Section 399.11 et seq.) established the Renewables Portfolio Standard (RPS) program, which required an annual increase in renewable generation by the utilities equivalent to at least 1% of sales, with an aggregate goal of 20% by 2017. This goal was subsequently accelerated, requiring utilities to obtain 20% of their power from renewable sources by 2010 (see SB 107, EO S-14-08, and EO S-21-09).

Senate Bill 1368

SB 1368 (2006), required the CEC to develop and adopt regulations for GHG emission performance standards for the long-term procurement of electricity by local publicly owned utilities (California Public Utilities Code Section 8340-8341 et seq.). These standards must be consistent with the standards adopted by the California Public Utilities Commission (CPUC).

Executive Order S-14-08

EO S-14-08 (2008) focused on the contribution of renewable energy sources to meet the electrical needs of California while reducing the GHG emissions from the electrical sector. This EO required that all retail suppliers of electricity in California serve 33% of their load with renewable energy by 2020. Furthermore, the EO directed state agencies to take appropriate actions to facilitate reaching this target. The CNRA, through collaboration with CEC and the California Department of Fish and Wildlife, was directed to lead this effort.

Executive Order S-21-09 and Senate Bill X1-2

EO S-21-09 (2009) directed CARB to adopt a regulation consistent with the goal of EO S-14-08 by July 31, 2010. CARB was further directed to work with CPUC and CEC to ensure that the regulation builds upon the RPS program and was applicable to investor-owned utilities, publicly owned utilities, direct access providers, and community choice providers. Under this order, CARB was to give the highest priority to those renewable resources that provide the greatest environmental benefits with the least environmental costs and impacts on public health, and those that can be developed the most quickly in support of reliable, efficient, cost-effective electricity system operations. On September 23, 2010, CARB initially approved regulations to implement a Renewable Electricity Standard; however, this regulation was not finalized because of subsequent legislation (SB X1-2) signed by Governor Brown in April 2011.

SB X1-2 expanded RPS by establishing a renewable energy target of 20% of the total electricity sold to retail customers in California per year by December 31, 2013, and 33% by December 31, 2020, and in subsequent years. Under the bill, a renewable electrical generation facility is one that uses biomass, solar thermal, photovoltaic, wind, geothermal, fuel cells using renewable fuels, small hydroelectric generation (30 megawatts or less), digester gas, municipal solid waste conversion, landfill gas, ocean wave, ocean thermal, or tidal current, and that meets other specified requirements with respect to its location.

SB X1-2 applies to all electricity retailers in the state, including publicly owned utilities, investor-owned utilities, electricity service providers, and community choice aggregators. All of these entities must meet the renewable energy goals listed above.

Senate Bill 350

SB 350 (2015) further expanded the RPS program by establishing a goal of 50% of the total electricity sold to retail customers in California per year by December 31, 2030. In addition, SB 350 included the goal to double the energy efficiency savings in electricity and natural gas final end uses (such as heating, cooling, lighting, or class of energy uses on which an energy-efficiency program is focused) of retail customers through energy conservation and efficiency. The bill also requires the CPUC, in consultation with the CEC, to establish efficiency targets for electrical and gas corporations consistent with this goal.

Senate Bill 100

SB 100 (2018) increased the standards set forth in SB 350, requiring that 44% of the total electricity sold to retail customers in California per year by December 31, 2024, 52% by December 31, 2027, and 60% by December 31, 2030, be secured from qualifying renewable energy sources. SB 100 states that it is the policy of the state that eligible renewable energy resources and zero-carbon resources supply 100% of the retail sales of electricity to California. This bill requires that the achievement of 100% zero-carbon electricity resources do not increase the carbon emissions elsewhere in the western grid and that the achievement not be accomplished through resource shuffling.

Senate Bill 1020

SB 1020 (September 2022) revises the standards from SB 100, requiring the following percentage of retail sales of electricity to California end-use customers come from eligible renewable energy resources and zero-carbon resources:

- 90% by December 31, 2035
- 95% by December 31, 2040
- 100% by December 31, 2045

Mobile Sources

State Vehicle Standards (Assembly Bill 1493 and Executive Order B-16-12)

AB 1493 (July 2002) was enacted in response to the transportation sector accounting for more than half of California's CO₂ emissions. AB 1493 required CARB to set GHG emission standards for passenger vehicles, light-duty trucks, and other vehicles determined by the state board to be vehicles that are primarily used for

noncommercial personal transportation in the state. The bill required that CARB set GHG emission standards for motor vehicles manufactured in 2009 and all subsequent model years. CARB adopted the standards in September 2004. EO B-16-12 (March 2012) required that state entities under the governor's direction and control support and facilitate the rapid commercialization of zero-emissions vehicles. It ordered CARB, CEC, CPUC, and other relevant agencies to work with the Plug-in Electric Vehicle Collaborative and the California Fuel Cell Partnership to establish benchmarks to help achieve goals established for 2015, 2020, and 2025. On a statewide basis, EO B-16-12 established a target reduction of GHG emissions from the transportation sector equaling 80% less than 1990 levels by 2050. This directive did not apply to vehicles that have special performance requirements necessary for the protection of the public safety and welfare.

Heavy-Duty Diesel

CARB adopted the final Heavy-Duty Truck and Bus Regulation on December 31, 2014, to reduce diesel particulate matter, a major source of black carbon, and oxides of nitrogen emissions from heavy-duty diesel vehicles (Cal. Code Regs. tit. 13, Section 2025). The rule requires diesel particulate matter filters be applied to newer heavier trucks and buses by January 1, 2012, with older vehicles required to comply by January 1, 2015. The rule will require nearly all diesel trucks and buses to be compliant with the 2010 model year engine requirement by January 1, 2023. CARB also adopted an Airborne Toxic Control Measure to limit idling of diesel-fueled commercial vehicles on December 12, 2013. This rule requires diesel-fueled vehicles with gross vehicle weights greater than 10,000 pounds to idle no more than 5 minutes at any location (Cal. Code Regs. tit. 13, Section 2485).

Executive Order S-1-07

EO S-1-07 (January 2007, implementing regulation adopted in April 2009) sets a declining LCFS for GHG emissions measured in CO₂e grams per unit of fuel energy sold in California. The target of the LCFS is to reduce the carbon intensity of California passenger vehicle fuels by at least 10% by 2020 (Cal. Code Regs. tit. 17, Section 95480 et seq.). The carbon intensity measures the amount of GHG emissions in the lifecycle of a fuel—including extraction/feedstock production, processing, transportation, and final consumption—per unit of energy delivered.

Senate Bill 375

SB 375 (California Government Code Section 65080 amendment, 2008) addresses GHG emissions associated with the transportation sector through regional transportation and sustainability plans. SB 375 requires CARB to adopt regional GHG-reduction targets for the automobile and light-truck sector for 2020 and 2035, and to update those targets every 8 years. SB 375 requires the state's 18 regional metropolitan planning organizations (MPOs) to prepare an SCS as part of their RTP that will achieve the GHG-reduction targets set by CARB. If an MPO is unable to devise an SCS to achieve the GHG-reduction target, the MPO must prepare an Alternative Planning Strategy demonstrating how the GHG-reduction target would be achieved through alternative development patterns, infrastructure, or additional transportation measures or policies.

A SCS does not: (i) regulate the use of land; (ii) supersede the land use authority of cities and counties; or (iii) require that a city's or county's land use policies and regulations, including those in a general plan, be consistent with it (California Government Code Section 65080[b][2][K]). Nonetheless, SB 375 makes regional and local planning agencies responsible for developing those strategies as part of the federally required metropolitan transportation planning process and the state-mandated housing element process.

Advanced Clean Cars Program and Zero-Emissions Vehicle Program

The Advanced Clean Cars (ACC) I program (January 2012) is an emissions-control program for model years 2015 through 2025. The program combines the control of smog- and soot-causing pollutants and GHG emissions into a single coordinated package of regulations: the Low-Emission Vehicle regulation for criteria air pollutant and GHG emissions and a technology forcing regulation for ZEVs that contributes to both types of emission reductions (CARB 2022c). The package includes elements to reduce smog-forming pollution, reduce GHG emissions, promote clean cars, and provide the fuels for clean cars. To improve air quality, CARB has implemented new emission standards to reduce smog-forming emissions beginning with 2015 model year vehicles. It is estimated that in 2025 cars will emit 75 percent less smog-forming pollution than the average new car sold in 2015. The ZEV program will act as the focused technology of the ACC I program by requiring manufacturers to produce increasing numbers of ZEVs and plug-in hybrid EVs in the 2018 to 2025 model years.

The ACC II program is currently in development to establish the next set of low-emission vehicle and ZEV requirements for model years after 2025 to contribute to meeting federal ambient air quality ozone standards and California's carbon neutrality standards (CARB 2022c). The main objectives of ACC II are:

1. Maximize criteria and GHG emission reductions through increased stringency and real-world reductions.
2. Accelerate the transition to ZEVs through both increased stringency of requirements and associated actions to support wide-scale adoption and use.

An ACC II rulemaking package, which will consider technological feasibility, environmental impacts, equity, economic impacts, and consumer impacts, was presented to CARB for consideration in June and August 2022. This rulemaking was approved and filed with the Secretary of State on November 30, 2022 with an effective date of November 30, 2022.

Executive Order N-79-20

EO N-79-20 (September 2020) requires CARB to develop regulations as follows: (1) Passenger vehicle and truck regulations requiring increasing volumes of new ZEVs sold in the State towards the target of 100% of in-state sales by 2035; (2) medium- and heavy-duty vehicle regulations requiring increasing volumes of new zero-emission trucks and buses sold and operated in the State towards the target of 100% of the fleet transitioning to zero-emission vehicles by 2045 everywhere feasible and for all drayage trucks to be zero emission by 2035; and (3) strategies, in coordination with other State agencies, the EPA and local air districts, to achieve 100% zero-emission from off-road vehicles and equipment operations in the State by 2035. EO N-79-20 called for the development of a Zero-Emissions Vehicle Market Development Strategy, which was released February 2021, to be updated every 3 years, that ensures coordination and implementation of the EO and outlines actions to support new and used ZEV markets. In addition, the EO specifies identification of near-term actions, and investment strategies, to improve clean transportation, sustainable freight, and transit options; and calls for development of strategies, recommendations, and actions by July 15, 2021, to manage and expedite the responsible closure and remediation of former oil extraction sites as the State transitions to a carbon-neutral economy.

Advanced Clean Trucks Regulation

The Advanced Clean Trucks Regulation was also approved by CARB in 2020. The purpose of the regulation is to accelerate the market for ZEVs in the medium- and heavy-duty truck sector and to reduce air pollutant emissions generated from on-road mobile sources (CARB 2022d). The regulation has two components including (1) a manufacturer sales requirement and (2) a reporting requirement:

- Zero-emission truck sales: Manufacturers who certify Class 2b-8 chassis or complete vehicles with combustion engines will be required to sell zero-emission trucks as an increasing percentage of their annual California sales from 2024 to 2035. By 2035, zero-emission truck/chassis sales would need to be 55% of Class 2b – 3 truck sales, 75% of Class 4 – 8 straight truck sales, and 40% of truck tractor sales.
- Company and fleet reporting: Large employers including retailers, manufacturers, brokers and others will be required to report information about shipments and shuttle services. Fleet owners, with 50 or more trucks, will be required to report about their existing fleet operations. This information will help identify future strategies to ensure that fleets purchase available zero-emission trucks and place them in service where suitable to meet their needs.

Water

Senate Bill X7-7

SB X7-7, or the Water Conservation Act of 2009, required that all water suppliers increase their water use efficiency with an overall goal of reducing per capita urban water use by 20% by December 31, 2020. Each urban water supplier was required to develop water use targets to meet this goal.

Executive Order B-29-15

In response to the ongoing drought in California, EO B-29-15 (April 2015) set a goal of achieving a statewide reduction in potable urban water usage of 25% relative to water use in 2013. The term of the EO extended through February 28, 2016, although many of the directives have become permanent water-efficiency standards and requirements. The EO includes specific directives that set strict limits on water usage in the state. In response to EO B-29-15, the California Department of Water Resources has modified and adopted a revised version of the Model Water Efficient Landscape Ordinance that, among other changes, significantly increases the requirements for landscape water use efficiency and broadens its applicability to include new development projects with smaller landscape areas.

Executive Order N-10-21

In response to a state of emergency due to severe drought conditions, EO N-10-21 (July 2021) called on all Californians to voluntarily reduce their water use by 15% from their 2020 levels. Actions suggested in EO N-10-21 include reducing landscape irrigation, running dishwashers and washing machines only when full, finding and fixing leaks, installing water-efficient showerheads, taking shorter showers, using a shut-off nozzle on hoses, and taking cars to commercial car washes that use recycled water.

Solid Waste

Assembly Bill 939, Assembly Bill 341, Assembly Bill 1826, and Senate Bill 1383

In 1989, AB 939, known as the Integrated Waste Management Act (Cal. Pub. Resources Code, Section 40000 et seq.), was passed because of the increase in waste stream and the decrease in landfill capacity. The statute established the California Integrated Waste Management Board (replaced in 2010 by the California Department of Resources Recycling and Recovery, or CalRecycle), which oversees a disposal reporting system. AB 939 required jurisdictions to meet diversion goals of all solid waste through source reduction, recycling, and composting activities of 25% by 1995 and 50% by the year 2000.

AB 341 (2011) amended the California Integrated Waste Management Act of 1989 to include a provision declaring that it is the policy goal of the state that not less than 75% of solid waste generated be source-reduced, recycled, or composted by the year 2020, and annually thereafter. In addition, AB 341 required CalRecycle to develop strategies to achieve the state's policy goal. CalRecycle has conducted multiple workshops and published documents that identify priority strategies that it believes would assist the state in reaching the 75% goal by 2020.

AB 1826 (Chapter 727, Statutes of 2014, effective 2016) requires businesses to recycle their organic waste (i.e., food waste, green waste, landscape and pruning waste, nonhazardous wood waste, and food-soiled paper waste that is mixed in with food waste) depending on the amount of waste they generate per week. This law also requires local jurisdictions across the state to implement an organic waste recycling program to divert organic waste generated by businesses, including multi-family residential dwellings that consist of five or more units. The minimum threshold of organic waste generation by businesses decreases over time, which means an increasingly greater proportion of the commercial sector will be required to comply.

SB 1383 (2016) requires a 50% reduction in organic waste disposal from 2014 levels by 2020, and a 75% reduction by 2025—essentially requiring the diversion of up to 27 million tons of organic waste—to reduce GHG emissions. SB 1383 also requires that not less than 20% of edible food that is currently disposed be recovered for human consumption by 2025.

Other State Actions

Senate Bill 97

SB 97 (2007) directed the Governor's Office of Planning and Research and the CNRA to develop guidelines under CEQA for the mitigation of GHG emissions. In 2008, the Governor's Office of Planning and Research issued a technical advisory as interim guidance regarding the analysis of GHG emissions in CEQA documents. The advisory indicated that the lead agency should identify and estimate a project's GHG emissions, including those associated with vehicular traffic, energy consumption, water usage, and construction activities (OPR 2007). The advisory further recommended that the lead agency determine significance of the impacts and impose all mitigation measures necessary to reduce GHG emissions to a level that is less than significant. The CNRA adopted the CEQA Guidelines amendments in December 2009, which became effective in March 2010.

Under the amended CEQA Guidelines, a lead agency has the discretion to determine whether to use a quantitative or qualitative analysis or apply performance standards to determine the significance of GHG emissions resulting from a particular project (Cal. Code Regs. tit. 14, Section 15064.4[a]). The CEQA Guidelines require a lead agency

to consider the extent to which the project complies with regulations or requirements adopted to implement a statewide, regional, or local plan for the reduction or mitigation of GHG emissions (Cal. Code Regs. tit. 14, Section 15064.4[b]). The CEQA Guidelines also allow a lead agency to consider feasible means of mitigating the significant effects of GHG emissions, including reductions in emissions through the implementation of project features or off-site measures (Cal. Code Regs. tit. 14, Section 15126.4[c]). The adopted amendments do not establish a GHG emission threshold, instead allowing a lead agency to develop, adopt, and apply its own thresholds of significance or those developed by other agencies or experts. The CNRA also acknowledged that a lead agency could consider compliance with regulations or requirements implementing AB 32 in determining the significance of a project's GHG emissions (CNRA 2009).

With respect to GHG emissions, CEQA Guidelines Section 15064.4(a), as subsequently amended in 2018, states that lead agencies “shall make a good-faith effort, based to the extent possible on scientific and factual data, to describe, calculate or estimate” GHG emissions. The CEQA Guidelines now note that an agency “shall have discretion to determine, in the context of a particular project, whether to: (1) [q]uantify greenhouse gas emissions resulting from a project; and/or (2) [r]ely on a qualitative analysis or performance-based standards” (Cal. Code Regs. tit. 14, Section 15064.4[a]). Section 15064.4(b) states that the lead agency should consider the following when assessing the significance of impacts from GHG emissions on the environment: (1) the extent a project may increase or reduce GHG emissions as compared to the existing environmental setting; (2) whether the project emissions exceed a threshold of significance that the lead agency determines applies to the project; and (3) the extent to which the project complies with regulations or requirements adopted to implement a statewide, regional, or local plan for the reduction or mitigation of GHG emissions (Cal. Code Regs. tit. 14, Section 15064.4[b]).

Executive Order S-13-08

EO S-13-08 (November 2008) is intended to hasten California's response to the impacts of global climate change, particularly sea-level rise. Therefore, the EO directs state agencies to take specified actions to assess and plan for such impacts. The final 2009 *California Climate Adaptation Strategy* report was issued in December 2009, and an update, *Safeguarding California: Reducing Climate Risk*, followed in July 2014. To assess the state's vulnerability, the report summarizes key climate change impacts to the state for the following areas: Agriculture, Biodiversity and Habitat, Emergency Management, Energy, Forestry, Ocean and Coastal Ecosystems and Resources, Public Health, Transportation, and Water. Issuance of the *Safeguarding California: Implementation Action Plans* followed in March 2016. In January 2018, the CNRA released the *Safeguarding California Plan: 2018 Update*, which communicates current and needed actions that state government should take to build climate change resiliency.

3.3.3 Local Regulations

3.3.3.1 South Coast Air Quality Management District

Air districts typically act in an advisory capacity to local governments in establishing the framework for environmental review of air pollution impacts under CEQA. This may include recommendations regarding significance thresholds, analytical tools to estimate emissions and assess impacts, and mitigations for potentially significant impacts. Although air districts will also address some of these issues on a proposed project-specific basis as responsible agencies, they may provide general guidance to local governments on these issues (SCAQMD 2008). As discussed in Section 3.4.1, the SCAQMD has recommended numeric CEQA significance thresholds for GHG emissions for lead agencies to use in

assessing GHG impacts of residential and commercial development proposed projects; however, these thresholds were not adopted. See Section 2.2.3.1 for additional discussion on the SCAQMD.

3.3.3.2 County of Riverside

General Plan

Riverside County is committed to providing a more livable, equitable, and economically vibrant community through the incorporation of sustainability features and reduction of GHG emissions. In response to the growing regulatory requirements from both state and federal governments, a GHG reduction strategy was developed for Riverside County to establish specific goals and policies that incorporate environmental responsibility into its daily management. The GHG reduction strategies outlined in the Air Quality Element of the General Plan establish that Riverside County activities and approvals ensure individual actions do not emit significant amounts of GHGs and that the emissions from the individual actions do not contribute to cumulatively significant GHG emissions (County of Riverside 2015). The Air Quality Element lists 62 individual action items aimed at reducing GHG emissions within the County, including development and incorporation of a CAP.

Climate Action Plan

The General Plan includes Riverside County's CAP adopted on December 8, 2015, which contains further guidance on Riverside County's GHG Inventory reduction goals, thresholds, policies, guidelines, and implementation programs. The most recent update was adopted in November 2019 (County of Riverside 2019). In particular, the CAP elaborates on the General Plan goals and policies relative to GHG emissions and provides a specific implementation tool to guide future decisions of the County of Riverside.

Per the CAP Update, Riverside County's 2017 GHG emissions totaled 4,905,518 MT CO_{2e} for that year. Under the BAU forecast, emissions will be 5,158,305 MT CO_{2e} in 2020; 6,368,781 MT CO_{2e} in 2030; and 11,305,026 MT_{2e} in 2050. These emissions levels are 5.1% higher in 2020 than 2017, 29.8% higher in 2030 than 2017, and more than double 2017 emissions by 2050. Under the adjusted BAU forecast (which represents state efforts in reducing GHG emissions within the County), emissions will be 4,861,256 MT CO_{2e} in 2020; 4,102,109 MT CO_{2e} in 2030; and 4,175,146 MT CO_{2e} in 2050. Compared to 2017, these emissions levels are 0.9% lower in 2020, 16.0% lower in 2030, and 14.8% lower in 2050.

The CAP Update assesses the previous GHG reduction targets identified in the 2015 CAP and proposes new targets that are consistent with the state policies in order to meet the requirements of SB 32. The state recommends a 15% reduction below 2005–2008 baseline levels by 2020, a 49% reduction below 2008 levels by 2030, and an 80% reduction below 2008 levels by 2050.

The County's CAP is a qualified GHG reduction plan under CEQA Guidelines Section 15183.5, and thus it can be used in a cumulative impacts analysis to determine significance. This is further discussed in Section 3.4.1.

3.4 Significance Criteria and Methodology

3.4.1 Thresholds of Significance

The significance criteria used to evaluate the Project's GHG emissions impacts is based on the recommendations provided in Appendix G of the CEQA Guidelines. For the purposes of this GHG emissions analysis, the Project would have a significant environmental impact if it would (14 CCR 15000 et seq.):

1. Generate GHG emissions, either directly or indirectly, that may have a significant impact on the environment?
2. Conflict with an applicable plan, policy, or regulation adopted for the purpose of reducing the emissions of GHGs?

Global climate change is a cumulative impact; a project participates in this potential impact through its incremental contribution combined with the cumulative increase of all other sources of GHGs. There are currently no established thresholds for assessing whether the GHG emissions of a project, such as the proposed Project, would be considered a cumulatively considerable contribution to global climate change; however, all reasonable efforts should be made to minimize a project's contribution to global climate change. In addition, while GHG impacts are recognized exclusively as cumulative impacts (CAPCOA 2008), GHG emissions impacts must also be evaluated on a project-level under CEQA.

The County of Riverside CAP includes measures developed in order to reduce 525,511 MT CO₂e by 2030 and 2,982,947 MT CO₂e by 2050 as compared to the adjusted BAU forecast (County of Riverside 2019). Mitigation of GHG emissions impacts during the development review process of projects provides a cost-effective way of implementing the GHG reduction strategies for reducing community-wide emissions associated with new development (County of Riverside 2019). The development review process procedures for evaluating GHG impacts and determining significance for CEQA purposes will be streamlined by (1) applying an emissions level that is determined to be less than significant for small projects, and (2) utilizing the Screening Tables to mitigate project GHG emissions that exceed the threshold level.

Projects have an option of preparing a project-specific technical analysis to quantify and mitigate GHG emissions. The CAP determined that the 90th percentile of projects ranged from 2,983 MT to 3,143 MT CO₂e per year. The 3,000 MT CO₂e per-year value is the low-end value within that range rounded to the nearest hundred tons of emissions and is used in defining small projects that are considered less than significant and do not need to use the Screening Tables. A threshold level above 3,000 MT CO₂e per year is used to identify projects that require the use of Screening Tables or a project-specific technical analysis to quantify and mitigate project emissions. Projects that are found to produce less than the 3,000 MTCO₂e per-year value would be found to be less than significant when combined with the efficiency measures below:

- Energy efficiency matching or exceeding the Title 24 requirements in effect as of January 2017, and
- Water conservation measures that match the California Green Building Standards code in effect as of January 2017.

3.4.2 Approach and Methodology

3.4.2.1 Construction and Decommissioning

Construction of the proposed Project would result in emissions of GHG emissions primarily associated with the use of off-road construction equipment, on-road haul and vendor (material delivery) truck trips, and worker vehicle trips. Emissions from construction of the proposed Project were estimated using CalEEMod Version 2022.1.1.21¹⁹ using a combination of CalEEMod default assumptions, and Project-specific information provided by the Applicant where available. All details for construction criteria air pollutants discussed in Section 2.4.2.1, are also applicable for the estimation of construction-related GHG emissions. As such, see Section 2.4.2.1 for a discussion of construction emissions calculation methodology and assumptions.

Water Use

In addition to the sources discussed in Section 2.4.2.1, the supply, conveyance, treatment, and distribution of water for Project construction would require use of electricity, which would result in associated indirect GHG emissions. Electricity use would contribute indirectly to criteria air pollutant emissions; however, the emissions from electricity use are only quantified for GHGs in CalEEMod, since criteria pollutant emissions occur at the site of the power plant, which is typically off site.

Per the Water Supply Assessment prepared for the Project, approximately 100 AF to 300 AFY would be required during construction. CalEEMod default values for electricity intensity factors (i.e., kilowatt hours per million gallons kWh/Mgal) together with the default emission factors for SCE electricity (lb CO₂e/megawatt hours [MWh]) were applied to estimate the emissions associated with water supply during construction.

Refrigerants

Refrigerants from air conditioning systems in vehicles will also result in GHG emissions from worker, haul, and vendor mobile trips during construction. Refrigerant emissions were estimated in CalEEMod based on default assumptions for on-road mobile refrigerant leakage from air conditioning usage. Refrigerant assumptions used in CalEEMod are based on information provided by CARB, which uses a “top-down” approach from total emission inventory estimates and activity data to estimate average (i.e., statewide) leakage rates for light-duty and heavy-duty vehicles (CAPCOA 2024).

Per the EPA’s Significant New Alternatives Policy, certain refrigerants with high GWPs (e.g., HFC-134a) must be replaced with lower GWP alternatives. Starting in 2021, HFC-134a is forbidden in new light-duty vehicles and will be forbidden in all vehicles after 2026. Given this phase out of high GWP refrigerants, the emissions associated with refrigerant leakage from on-road vehicles is expected to decrease over time as new vehicles are introduced and older vehicles are retired from the fleet (CAPCOA 2024).

¹⁹ CalEEMod is a statewide land use emissions computer model designed to provide a uniform platform to calculate construction and operational emissions from land use development projects. The model was developed for the California Air Pollution Control Officers Association in collaboration with multiple air districts across the state. Numerous lead agencies in the state, including SDAPCD, use CalEEMod to estimate greenhouse gas emissions in accordance with CEQA Guidelines Section 15064.4(a)(1).

Decommissioning

The Project has an anticipated Project life of 39 years, at which time the Project proponent may choose to update site technology and recommission, or decommission the site and remove the systems and their components. Given that decommissioning activities would be similar the construction activities (i.e., use of the same types of equipment and same general activities), the quantified emissions from construction are used as a proxy for decommissioning activities. However, it would be anticipated that the decommissioning activities would be reduced from those estimated for the construction activities as the efficiencies of the construction equipment and on-road vehicles would be consistent with the future decommissioning year, which would require full compliance with stringent emissions standards for heavy-duty construction equipment resulting in anticipated substantial reductions in emissions from what is presented for construction activities.

3.4.2.2 Operation

CalEEMod was used to estimate potential Project-generated operational GHG emissions from area sources (landscape maintenance), energy sources (natural gas and electricity), mobile sources, solid waste, and water supply and wastewater treatment. All details for operational criteria air pollutants discussed in Section 2.4.2.2, are also applicable for the estimation of operations-related GHG emissions. As such, see Section 2.4.2.2 for a discussion of operational emissions calculation methodology and assumptions. For additional details see Appendix A, *CalEEMod Output Files*.

Energy Use

As represented in CalEEMod, energy sources include emissions associated with building electricity and natural gas usage (non-hearth) for the O&M building. Electricity use would contribute indirectly to criteria air pollutant emissions; however, the emissions from electricity use are only quantified for GHGs in CalEEMod, since criteria pollutant emissions occur at the site of the power plant, which is typically off site. CalEEMod default values for energy consumption were applied for the Project analysis. The energy use from nonresidential land uses is calculated in CalEEMod based on the Commercial Appliance Saturation Study (CAPCOA 2024).

In addition to the GHG emissions related to energy use for operation of the O&M facility, there would also be energy use to keep the BESS at optimal operating temperatures. It was assumed that approximately 31 kWh of energy per day would be required for ventilation and air conditioning systems for the battery storage containers. Assuming ventilation and air conditioning would be required at all times (24 hours per day, 365 days per year), the system would require approximately 1,752 MWh per year of electricity. GHG emissions from BESS-related electricity use were estimated using the CalEEMod default projected emission factors (i.e., $\text{MTCO}_2\text{e/MWh}$) for SCE for operational year 2026.

Water Use

Per the Water Supply Assessment prepared for the Project, up to 9 AF of water would be required for the annual panel washing and for operation of the O&M facility. The supply, conveyance, treatment, and distribution of water for Project operation would require use of electricity, which would result in associated indirect GHG emissions. As with construction water use, CalEEMod default values for electricity intensity factors together with the default emission factors for SCE electricity were applied to estimate the emissions associated with water supply during operation.

Solid Waste

The Project would generate solid waste and, therefore, result in CO₂e emissions associated with landfill off-gassing. CalEEMod default values for solid waste generation were used to estimate GHG emissions associated with solid waste.

Refrigerants

Refrigerants are substances used in equipment for air conditioning and refrigeration. Most of the refrigerants used today are HFCs or blends thereof, which can have high GWP values. All equipment that uses refrigerants has a charge size (i.e., quantity of refrigerant the equipment contains), and an operational refrigerant leak rate, and each refrigerant has a GWP that is specific to that refrigerant. CalEEMod quantifies refrigerant emissions from leaks during regular operation and routine servicing over the equipment lifetime, and then derives average annual emissions from the lifetime estimate.

SF₆ Leakage

During operations and maintenance, fugitive GHG emissions could also occur due to SF₆ gas leakage from the proposed substation and related electrical transmission and distribution equipment. SF₆ has a GWP of 23,900 using CO₂ at a reference value of 1 (IPCC 2007). The proposed substation would convert energy produced by the solar panels from 34.5-kV to 230-kV, and would include transformers, breakers, switchers, meters, and other related equipment that would contain SF₆ gas. It is estimated that the Project would maintain a total of 240 pounds of SF₆ gas at the substation. Although leakage is unlikely, for the purposes of the Project's emissions inventory, it was assumed that the breakers would have a maximum annual leak rate of 0.5% in accordance with the Institute of Electrical and Electronics Engineers (IEEE) PC37.122 - Standard for High Voltage Gas-Insulated Substations Rated Above 52 kV (IEEE 2018). Emissions from SF₆ gas are included as part of area source emissions.

3.5 Impact Analysis

3.5.1 Would the Project Generate Greenhouse Gas Emissions, Either Directly or Indirectly, that May Have a Significant Impact on the Environment?

Construction and Decommissioning Emissions

Construction of the Project would result in GHG emissions, which are primarily associated with the use of off-road construction equipment, haul trucks, on-road vendor trucks, and worker vehicles.

CalEEMod was used to calculate the annual GHG emissions based on the construction scenario described in Section 2.4.2.1. Construction of the Project for the purposes of this report is anticipated to commence in summer 2024 and would last up to 18 months. On-site sources of GHG emissions include off-road equipment and off-site sources include vendor trucks and worker vehicles. Table 16 presents construction emissions for the Project from on-site and off-site emission sources.

Table 16. Estimated Annual Construction Greenhouse Gas Emissions - Unmitigated

	CO2	CH4	N2O	R	CO2e
Year	Metric Tons Per Year				
2024	4,161.97	0.12	0.25	2.96	4,241.52
2025	3,345.71	0.11	0.14	3.52	3,392.53
Total	7,507.68	0.23	0.38	6.49	7,634.05
Amortized (39-year Project life)					196

Notes: CO₂ = carbon dioxide; CH₄ = methane; N₂O = nitrous oxide; CO₂e = carbon dioxide equivalent; <0.01 = reported value less than 0.01. See Appendix A for complete results.
The values shown are the annual emissions reflect California Emissions Estimator Model “mitigated” output.
Totals may not add due to rounding.

As shown in Table 16, the estimated total GHG emissions during construction of would be approximately 7,634 MT CO₂e over the construction period. Estimated Project-generated construction emissions amortized over 39 years would be approximately 196 MT CO₂e per year. As discussed previously, to provide a conservative analysis, it is assumed that decommissioning impacts are equal to construction impacts. As with Project-generated construction criteria air pollutant emissions, GHG emissions generated during construction and decommissioning of the Project would be short-term in nature, lasting only for the duration of the decommissioning period, and would not represent a long-term source of GHG emissions. Therefore, GHG emissions associated with the construction and decommissioning of the proposed project are not anticipated to directly or indirectly create a significant impact on the environment.

Operational Emissions

Once operational, the proposed Project would result in minimal GHG emissions from daily operation of the O&M building, annual panel washing, and mobile trips for worker travel and water delivery. However, as discussed in Section 3.4.2.2. above, operation of the Project as a source of renewable energy would also offset GHG emissions from displaced non-renewable energy generation. Therefore, the total GHG emissions related to the Project would be the net of direct GHG emissions generated from operational activities and the GHG emissions displaced by the Project.

Per the Project Applicant, the 117 MW facility is estimated to generate approximately 375,778 MWh of renewable energy per year, which would displace GHG emissions from non-renewable energy that would otherwise be generated to satisfy demand in the region. Given that the penetration of renewable energy resources will increase overtime due to the state’s RPS goals, the displacement of GHG emissions related to the proposed Project will decrease as a function of time (related to the improvement in emissions intensity [i.e., MTCO₂e per MWh] as the grid introduces more renewable sources).

The GHG emissions benefit related to the Project was quantified over the lifetime of the Project (i.e., 39 years per preliminary Project information) using linear integration of additional renewable resources entering the SCE resource mix per the SB 100 RPS goals of 100% carbon-free energy by 2045. Over its expected lifetime, the proposed solar facility would generate approximately 15,031,120 MWh of renewable energy, which would displace approximately 593,428 MT of CO₂e, or 15,216 MTCO₂e annually. The annual Project generated operational GHG emissions are summarized in Table 17, including the amortized construction and decommissioning GHG emissions, and the net emissions from annual displaced GHG emissions.

Table 17. Estimated Annual Operational Greenhouse Gas Emissions

Emission Source	CO ₂	CH ₄	N ₂ O	R	CO ₂ e
	Metric Tons Per Year				
Mobile	27.18	<0.01	<0.01	0.02	28.24
Area ¹	0.07	< 0.01	< 0.01	0.01	13.08
Energy ²	725.73	0.07	0.01	<0.01	729.95
Water	1.84	0.02	< 0.01	< 0.01	2.52
Waste	0.30	0.03	< 0.01	< 0.01	1.05
Refrig.	< 0.01	< 0.01	< 0.01	< 0.01	< 0.01
Off-Road	0.29	< 0.01	< 0.01	< 0.01	0.29
Stationary	76.54	< 0.01	< 0.01	< 0.01	76.80
Total Annual Operational Emissions	831.96	0.12	0.01	0.02	851.92
<i>Amortized 39-Year Construction and Decommissioning Emissions</i>					196
Total Annual Project Emissions					1,243
<i>Annual Displaced Emissions</i>					-15,216
Net Project Emissions					-13,973
<i>Threshold</i>					3,000
<i>Threshold Exceeded?</i>					No

Notes: CO₂ = carbon dioxide; CH₄ = methane; N₂O = nitrous oxide; CO₂e = carbon dioxide equivalent; < 0.01 = reported emissions less than 0.01.

See Appendix A for complete results.

Totals may not add due to rounding.

¹ Includes CO₂e emissions from SF₆ leakage from the substation.

² Includes energy loss from ventilation and air conditioning for BESS.

As shown in Table 17, annual operation of the proposed Project would result in approximately 852 MTCO₂e per year. Combined with amortized construction and decommissioning emissions, the total annual GHG emissions resulting from Project implementation would be 1,243 MTCO₂e per year. The GHG emissions displaced from operation of the solar facility would offset these annual emissions by 15,216 MTCO₂e per year over the Project lifetime, resulting in an overall net emissions of -13,973 MTCO₂e, which represents a net decrease of CO₂e emissions with implementation of the Project. Given this decrease, impacts related to generation of GHG emissions either directly or indirectly would be **less than significant**.

Mitigation Measures

No mitigation is required.

Level of Significance After Mitigation

Impacts would be less than significant without mitigation.

3.5.2 Would the Project Conflict with Applicable Plans, Policies, and Regulations Adopted for the Purpose of Reducing GHG Emissions?

Potential to Conflict with the County of Riverside Climate Action Plan

As discussed in Section 3.2.3.3, the County's CAP is a qualified GHG reduction plan according to CEQA Guidelines Section 15183.5 and thus can be used in a cumulative impacts analysis to determine significance. As shown in Section 3.5.1, the Project would not exceed the 3,000 MT CO₂e threshold established by the CAP. In addition, the proposed Project would be consistent with the energy efficiency requirements of the most recent Title 24 standards, and the water conservation measures required by the current California Green Building Standards Code. Per the County's CAP guidance, given that the Project is below the 3,000 MTCO₂e threshold, and applies the additional efficiency measures required of small projects, the Project would not conflict with the goals of the CAP.

Potential to Conflict with the SCAG's 2020–2045 Regional Transportation Plan/Sustainable Communities Strategy

On September 3, 2020, the Regional Council of SCAG formally adopted the 2020–2045 RTP/SCS as a regional growth management strategy, which targets per capita GHG reduction from passenger vehicles and light-duty trucks in the Southern California Region pursuant SB 375. In addition to demonstrating the Region's ability to attain the GHG emission-reduction targets set forth by CARB, the 2020–2045 RTP/SCS outlines a series of actions and strategies for integrating the transportation network with an overall land use pattern that responds to projected growth, housing needs, changing demographics, and transportation demands (SCAG 2020). Thus, successful implementation of the 2020–2045 RTP/SCS would result in more complete communities with various transportation and housing choices while reducing automobile use.

The primary objective of the RTP/SCS is to provide guidance for future regional growth (i.e., the location of new residential and non-residential land uses) and transportation patterns throughout the region, as stipulated under SB 375. Given that the proposed Project involves construction and operation of a renewable energy solar facility, the goals and strategies of the RTP/SCS are not directly applicable. However, implementation of the proposed Project would provide over 15 million MWh of renewable energy to the region over the Project lifetime, displacing GHG emissions from fossil fuel-fired electrical generation. The transition to renewable energy, as provided by the proposed Project, would improve air quality and decrease GHG emissions within the region, in alignment with SCAG's overall goals to reduce GHG emissions, improve air quality, and adapt to a changing climate. As such, the proposed Project would not conflict with the goals and policies of the RTP/SCS.

Potential to Conflict with CARB's Scoping Plan

The California State Legislature passed the Global Warming Solutions Act of 2006 (AB 32) to provide initial direction to limit California's GHG emissions to 1990 levels by 2020 and initiate the state's long-range climate objectives. Since the passage of AB 32, the State has adopted GHG emissions reduction targets for future years beyond the initial 2020 horizon year. For the proposed Project, the relevant GHG emissions reduction targets include those established by Senate Bill 32 (SB 32) and AB 1279, which require GHG emissions be reduced to 40 percent below 1990 levels by 2030, and 85% below 1990 levels by 2045, respectively. In addition, AB 1279 requires the state achieve net zero GHG emissions by no later than 2045 and achieve and maintain net negative GHG emissions thereafter.

As defined by AB 32, CARB is required to develop The Scoping Plan, which provides the framework for actions to achieve the State's GHG emission targets. The Scoping Plan is required to be updated every five years and requires CARB and other state agencies to adopt regulations and initiatives that will reduce GHG emissions statewide. The first Scoping Plan (*Climate Change Proposed Scoping Plan: A Framework for Change*) was adopted in 2008, and was updated in 2014, 2017, and most recently in 2022. The Scoping Plan is not directly applicable to specific projects, nor is it intended to be used for project-level evaluations.²⁰ However, given that the Scoping Plan establishes the official framework for the measures and regulations that will be implemented to reduce California's GHG emissions in alignment with the adopted targets, a project would be found to not conflict with the statutes if it would meet the general policies in reducing GHG emissions in order to facilitate the achievement of the state's goals and would not impede attainment of those goals.

CARB's 2017 Scoping Plan update was the first to address the state's strategy for achieving the 2030 GHG reduction target set forth in SB 32 (CARB 2017), and the most recent CARB 2022 Scoping Plan update outlines the state's plan to reduce emissions and achieve carbon neutrality by 2045 in alignment with AB 1279 and assesses progress made toward the 2030 SB 32 target (CARB 2022). As such, given that SB 32 and AB 1279 are the relevant GHG emission targets, the 2017 and 2022 Scoping Plan updates that outline the strategy to achieve those targets are the most applicable to the proposed Project.

To achieve the 2030 goal of 40% below 1990 GHG emission levels, the 2017 *Climate Change Scoping Plan Update* (Second Update) included measures to promote renewable energy and energy efficiency (including the mandates of SB 350), increase stringency of the LCFS, measures identified in the Mobile Source and Freight Strategies, measures identified in the proposed Short-Lived Climate Pollutant Plan, and increase stringency of SB 375 targets. To fill the gap in additional reductions needed to achieve the 2030 target, the Second Update recommended continuing the Cap-and-Trade Program and a measure to reduce GHGs from refineries by 20%. Many of these measures and programs would result in the reduction of project-related GHG emissions with no action required at the project-level. These programs would benefit GHG emission reductions through increased energy efficiency and renewable energy production (SB 350), reduction in carbon intensity of transportation fuels (LCFS), and the accelerated efficiency and electrification of the statewide vehicle fleet (Mobile Source Strategy). Implementation of these statewide programs would result in a reduction of operational GHG emissions over the project lifetime.

CARB approved the 2022 *Scoping Plan for Achieving Carbon Neutrality* (Third Update) in December 2022 to outline the state's plan to reduce anthropogenic emissions to 85% below 1990 levels by 2045 and achieve carbon neutrality by 2045 or earlier. The Third Plan also assesses the progress the state is making toward reducing GHG emissions by at least 40% below 1990 levels by 2030, as is required by SB 32 and laid out in the Second Update. The carbon reduction programs included in the Third Update build on and accelerate those currently in place, including moving to zero-emission transportation; phasing out use of fossil gas use for heating homes and buildings; reducing chemical and refrigerants with high GWP; providing communities with sustainable options for walking, biking, and public transit; and displacement of fossil-fuel fired electrical generation through use of renewable energy alternatives (e.g., solar arrays and wind turbines) (CARB 2022c). As with the Second Update, implementation of the measures and programs included in the Third Update are the responsibility of policymakers and would result in the reduction of project-related GHG emissions with no action required at the project-level. Given that the proposed

²⁰ The Final Statement of Reasons for the amendments to the CEQA Guidelines reiterates the statement in the Initial Statement of Reasons that "[t]he Scoping Plan may not be appropriate for use in determining the significance of individual projects because it is conceptual at this stage and relies on the future development of regulations to implement the strategies identified in the Scoping Plan" (CNRA 2009).

Project intends to produce up to 117 MW of renewable electricity through new photovoltaic solar generation, implementation would support the Third Update's goals of displacing fossil-fuel fired electrical generation through use of renewable alternatives. As discussed above, over its expected lifetime, the proposed solar facility is expected to generate approximately 15,031,120 MWh of renewable energy, which would displace approximately 593,428 MT CO₂e due to the transition from fossil fuel-generated electricity.

The 2045 carbon neutrality goal required CARB to expand proposed actions in the Third Update to include those that capture and store carbon in addition to those that reduce only anthropogenic sources of GHG emissions. The proposed Project would support the state's carbon neutrality goals, as implementation would increase renewable, carbon-free electricity sources within the state, decreasing reliance on fossil fuels. While transitioning to renewable alternatives will support the state's overall climate goals, the Third Update indicates that achieving carbon neutrality will require research, development, and deployment of additional methods to capture atmospheric GHG emissions (e.g., mechanical direct air capture). The specific path to neutrality will require development of technologies and programs that are not currently known or available, but the Project is not anticipated to conflict with research, development, or deployment of carbon capture and sequestration technologies generally.

Overall, the proposed Project would comply with all regulations adopted in furtherance of the Scoping Plan to the extent applicable and required by law. As mentioned above, several Scoping Plan measures would result in reductions of Project-related GHG emissions with no action required at the Project-level, including those related to energy efficiency, reduced fossil fuel use, and renewable energy production. As demonstrated above, the proposed Project would not conflict with CARB's 2017 or 2022 Scoping Plan updates and with the state's ability to achieve the 2030 and 2045 GHG reduction and carbon neutrality goals. Further, the proposed Project's consistency with the applicable measures and programs would assist in meeting the County's contribution to GHG emission reduction targets in California.

Mitigation Measures

No mitigation is required.

Level of Significance After Mitigation

Impacts would be less than significant without mitigation.

INTENTIONALLY LEFT BLANK

4 Energy

4.1 Existing Conditions

Electricity

According to the U.S. Energy Information Administration, California used approximately 255,224 gigawatt hours of electricity in 2018 (EIA 2022a). By sector in 2017, commercial uses utilized 46% of the state's electricity, followed by 35% for residential uses and 19% for industrial uses (EIA 2022a). Electricity usage in California for different land uses varies substantially by the types of uses in a building, type of construction materials used in a building, and the efficiency of all electricity-consuming devices within a building. Due to the state's energy efficiency building standards and efficiency and conservation programs, California's electricity use per capita in the residential sector is lower than any other state except Hawaii (EIA 2022b).

SCE is the electricity provider for the region of the Project site. In 2021, SCE provided approximately 81,000 total gigawatt-hours of electricity within their 50,000 square-mile service area (CEC 2022). Overall, construction activities associated with the proposed Project would require limited electricity consumption that would not be expected to have an adverse impact on available SCE electricity supplies and infrastructure. Therefore, the use of electricity during Project construction would not be wasteful, inefficient, or unnecessary.

Natural Gas

According to the U.S. Energy Information Administration, California used approximately 2,154,030 million cubic feet of natural gas in 2019 (EIA 2022c). Natural gas is used for cooking, space heating, generating electricity, and as an alternative transportation fuel. The majority of California's natural gas customers are residential and small commercial customers (core customers), which accounted for approximately 35% of the natural gas delivered by California utilities in 2018 (CPUC 2020). Large consumers, such as electric generators and industrial customers (noncore customers), accounted for approximately 65% of the natural gas delivered by California utilities (CPUC 2020). The CPUC regulates California natural gas rates and natural gas services, including in-state transmission and distribution pipeline systems, storage, procurement, metering, and billing. Most of the natural gas used in California comes from out-of-state natural gas basins. Biogas (e.g., from wastewater treatment facilities or dairy farms) is just beginning to be delivered into the gas utility pipeline systems, and the state has been encouraging its development (CPUC 2020). In 2021, Southern California Gas Company, which is the natural gas provider to the Project site, delivered approximately 5.1 billion therms of natural gas to the region, with 2.8 billion therms for non-residential use and 2.3 billion therms for residential use (CEC 2023).

Petroleum

According to the U.S. Energy Information Administration, California used approximately 681 million barrels of petroleum in 2018, with the majority (584 million barrels) used for the transportation sector (EIA 2020d). This total annual consumption equates to a daily use of approximately 1.9 million barrels of petroleum. There are 42 U.S. gallons in a barrel, so California consumes approximately 78.4 million gallons of petroleum per day, adding up to an annual consumption of 28.7 billion gallons of petroleum. By sector, transportation uses utilize approximately 85.5% of the state's petroleum, followed by 11.1% from industrial, 2.5% from commercial, 0.9% from residential, and 0.01% from electric power uses (EIA 2018). Petroleum usage in California includes

petroleum products such as motor gasoline, distillate fuel, liquefied petroleum gases, and jet fuel. California has implemented policies to improve vehicle efficiency and to support use of alternative transportation, which are described in Section 4.2, below. As such, the CEC anticipates an overall decrease of gasoline demand in the state over the next decade (CEC 2018a).

4.2 Regulatory Setting

4.2.1 Federal Regulations

Infrastructure Investment and Jobs Act of 2021

The Infrastructure Investment and Jobs Act included \$65 billion in funding to support the development and deployment of clean energy technologies and to construct thousands of miles of new transmission lines needed for the expansion of renewables and clean energy in order to speed the transition to a zero-carbon electricity sector.

Federal Energy Policy and Conservation Act

In 1975, Congress enacted the Federal Energy Policy and Conservation Act, which established the first fuel economy standards for on-road motor vehicles in the United States. Pursuant to the act, the National Highway Traffic Safety Administration (NHTSA) is responsible for establishing vehicle fuel economy standards. In 2020, fuel economy standards for passenger cars and light trucks were approved for model years 2021 through 2026 (85 FR 24174-25278). Fuel economy is determined based on each manufacturer's average fuel economy for the fleet of vehicles available for sale in the United States.

Energy Policy Act of 2005 Energy Independence and Security Act of 2007

On December 19, 2007, the Energy Independence and Security Act of 2007 (EISA) was signed into law. In addition to setting increased corporate average fuel economy (CAFE) standards for motor vehicles, the EISA includes the following other provisions related to energy efficiency:

- The EISA revised the renewable fuel standard (RFS) (Section 202) established by Energy Policy Act of 2005
- Appliance and lighting efficiency standards (Sections 301–325)
- Building energy efficiency (Sections 411–441)

The RFS established the first federal renewable fuel volume mandate in the United States, requiring ever-increasing levels of renewable fuels to replace petroleum (EPA 2022). The U.S. Environmental Protection Agency (EPA) is responsible for developing and implementing regulations to ensure that transportation fuel sold in the United States contains a minimum volume of renewable fuel. The RFS program regulations were developed in collaboration with refiners, renewable fuel producers, and many other stakeholders.

As required under the act, the original RFS program (RFS1) required 7.5 billion gallons of renewable fuel to be blended into gasoline by 2012. Under the EISA, the RFS program was expanded in several key ways that laid the foundation for achieving significant reductions of greenhouse gas (GHG) emissions through the use of renewable fuels, for reducing imported petroleum, and for encouraging the development and expansion of our nation's renewable fuels sector. The updated program (RFS2) includes the following:

- EISA expanded the RFS program to include diesel, in addition to gasoline.
- EISA increased the volume of renewable fuel required to be blended into transportation fuel from 9 billion gallons in 2008 to 36 billion gallons by 2022.
- EISA established new categories of renewable fuel and set separate volume requirements for each one.
- EISA required the EPA to apply lifecycle GHG performance threshold standards to ensure that each category of renewable fuel emits fewer GHGs than the petroleum fuel it replaces.

Additional provisions of the EISA address energy savings in government and public institutions, promoting research for alternative energy, additional research in carbon capture, international energy programs, and the creation of “green jobs.”

Infrastructure Investment and Jobs Act of 2021

The Infrastructure Investment and Jobs Act included \$65 billion in funding to support the development and deployment of clean energy technologies and to construct thousands of miles of new transmission lines needed for the expansion of renewables and clean energy in order to speed the transition to a zero-carbon electricity sector.

Federal Renewable Energy Mandates

Executive Order (EO) 13212 (May 18, 2001) mandated that “agencies act expediently and in a manner consistent with applicable laws to increase the production and transmission of energy in a safe and environmentally sound manner.”

EO 13783 (March 28, 2017) promoted “clean and safe development of our Nation’s vast energy resources, while at the same time avoiding regulatory burdens that unnecessarily encumber energy production, constrain economic growth, and prevent job creation.”

EO 13807 (August 15, 2017) and Secretary’s Order 3355 (August 31, 2017) established policy to prioritize infrastructure projects and streamline the environmental review process.

EO 14008 (January 27, 2021) established the goal to achieve a carbon pollution-free electricity sector no later than 2035.

4.2.2 State Regulations

CEQA

In accordance with the CEQA Guidelines and Appendix F, Energy Conservation, of the CEQA Guidelines, in order to ensure that energy implications are considered in project decisions, environmental impact reports must include a discussion of the potential significant energy impacts of proposed projects, with particular emphasis on avoiding or reducing inefficient, wasteful, and unnecessary consumption of energy. Appendix F of the CEQA Guidelines provides

a list of energy-related topics that should be analyzed in an environmental impact report. In addition, while not described as significance thresholds for determining the significance of impacts related to energy, Appendix F provides the following topics that the lead agency may consider in the energy analysis in an environmental impact report, where topics are applicable or relevant to the project:

- The project's energy requirements and its energy use efficiencies by amount and fuel type for each stage of the project's life cycle including construction, operation, maintenance, and/or removal. If appropriate, the energy intensiveness of materials may be discussed;
- The effects of the project on local and regional energy supplies and on requirements for additional capacity;
- The effects of the project on peak and base period demands for electricity and other forms of energy;
- The degree to which the project complies with existing energy standards;
- The effects of the project on energy resources; and,
- The project's projected transportation energy use requirements and its overall use of efficient transportation alternatives.

Warren-Alquist Act

The California Legislature passed the Warren–Alquist Act in 1974, which created the CEC. The legislation also incorporated the following three key provisions designed to address the demand side of the energy equation:

- It directed the CEC to formulate and adopt the nation's first energy conservation standards for both buildings constructed and appliances sold in California.
- The act removed the responsibility of electricity demand forecasting from the utilities, which had a financial interest in high-demand projections, and transferred it to a more impartial CEC.
- The CEC was directed to embark on an ambitious research and development program, with a particular focus on fostering what were characterized as non-conventional energy sources.

State of California Energy Action Plan

The CEC and CPUC approved the first State of California Energy Action Plan in 2003. The plan established shared goals and specific actions to ensure the provision of adequate, reliable, and reasonably priced electrical power and natural gas supplies; it also identified cost-effective and environmentally sound energy policies, strategies, and actions for California's consumers and taxpayers. In 2005, the CEC and CPUC adopted a second Energy Action Plan to reflect various policy changes and actions of the prior 2 years.

At the beginning of 2008, the CEC and CPUC determined that it was not necessary or productive to prepare a new energy action plan (CPUC 2008). This determination was based, in part, on a finding that the state's energy policies have been significantly influenced by the passage of AB 32, the California Global Warming Solutions Act of 2006 (discussed below). Rather than produce a new energy action plan, the CEC and CPUC prepared an "update" that examines the state's ongoing actions in the context of global climate change.

AB 32 and SB 32

In 2006, the State Legislature enacted AB 32, the California Global Warming Solutions Act of 2006. AB 32 requires California to reduce its GHG emissions to 1990 levels by 2020. In 2016, the Legislature enacted SB 32, which extended the horizon year of the state's codified GHG reduction planning targets from 2020 to 2030, requiring California to reduce its GHG emissions to 40% below 1990 levels by 2030. In accordance with AB 32 and SB 32, CARB prepares scoping plans to guide the development of statewide policies and regulations for the reduction of GHG emissions. Many of the policy and regulatory concepts identified in the scoping plans focused on increasing energy efficiencies, using renewable resources, and reducing the consumption of petroleum-based fuels (such as gasoline and diesel). As such, the state's GHG emissions reduction planning framework creates co-benefits for energy-related resources.

California Building Standards

Part 6 of Title 24 of the California Code of Regulations was established in 1978 and serves to enhance and regulate California's building standards. Part 6 establishes energy efficiency standards for residential and non-residential buildings constructed in California to reduce energy demand and consumption. Part 6 is updated periodically to incorporate and consider new energy efficiency technologies and methodologies.

The current Title 24, Part 6 standards, referred to as the 2022 Title 24 Building Energy Efficiency Standards, became effective on January 1, 2023. The 2022 Energy Code focuses on four key areas in newly constructed homes and business quality:

- Encouraging electric heat pump technology for space and water heating, which consumes less energy and produces fewer emissions than gas-powered units.
- Establishing electric-ready requirements for single-family homes to position owners to use cleaner electric heating, cooking, and electric vehicle charging options whenever they choose to adopt those technologies.
- Expanding solar PV system and battery storage standards to make clean energy available on site and complement the state's progress toward a 100% clean electricity grid.
- Strengthening ventilation standards to improve indoor air quality.

Title 24 also includes Part 11, CALGreen, which establishes minimum mandatory standards as well as voluntary standards pertaining to the planning and design of sustainable site development, energy efficiency (in excess of the California Energy Code requirements), water conservation, material conservation, and interior air quality. The 2022 CALGreen standards are the current applicable standards. For nonresidential projects, some of the key mandatory CALGreen 2022 standards involve requirements related to bicycle parking, designated parking for clean air vehicles, EV charging stations, shade trees, water conserving plumbing fixtures and fittings, outdoor potable water use in landscaped areas, recycled water supply systems, construction waste management, excavated soil and land clearing debris, and commissioning (24 CCR Part 11).

Senate Bill 1368

On September 29, 2006, Governor Arnold Schwarzenegger signed into law SB 1368 (Perata, Chapter 598, Statutes of 2006). The law limits long-term investments in baseload generation (minimum level of demand on an electrical grid over a span of time) by the state's utilities to those power plants that meet an emissions performance standard jointly established by the CEC and the CPUC.

The CEC has designed regulations that:

- Establish a standard for baseload generation owned by, or under long-term contract to publicly owned utilities, of 1,100 pounds carbon dioxide (CO₂) per MWh. This would encourage the development of power plants that meet California's growing energy needs while minimizing their emissions of GHGs;
- Require posting of notices of public deliberations by publicly owned utilities on long-term investments on the CEC website. This would facilitate public awareness of utility efforts to meet customer needs for energy over the long-term while meeting the state's standards for environmental impact; and
- Establish a public process for determining the compliance of proposed investments with the emissions performance standard (Perata, Chapter 598, Statutes of 2006).

AB 1493

AB 1493 (July 2002) was enacted in response to the transportation sector accounting for a large share of California's CO₂ emissions. AB 1493 required CARB to set GHG emission standards for passenger vehicles, light-duty trucks, and other vehicles determined by CARB to be vehicles that are primarily used for noncommercial personal transportation in the state. The bill required that CARB set GHG emission standards for motor vehicles manufactured in 2009 and all subsequent model years. CARB adopted the standards in September 2004.

EO S-1-07

Issued on January 18, 2007, EO S1-07 sets a declining LCFS for GHG emissions measured in CO₂ equivalent (CO₂e) grams per unit of fuel energy sold in California. The target of the LCFS was to reduce the carbon intensity of California passenger vehicle fuels by at least 10% by 2020. The carbon intensity measures the amount of GHG emissions in the lifecycle of a fuel, including extraction/feedstock production, processing, transportation, and final consumption, per unit of energy delivered. In 2018, this goal was revised to reduce the carbon intensity of fuels by 20% compared to 2011 by 2030. In 2022, the LCFS exceeded the -10% reduction target with a reported 12.63% carbon intensity reduction for the year (CARB 2023b).

SB 375

In August 2008, the legislature passed, and on September 30, 2008, Governor Schwarzenegger signed, SB 375 (Steinberg), which addresses GHG emissions associated with the transportation sector through regional transportation and sustainability plans. Regional GHG reduction targets for the automobile and light-truck sector for 2020 and 2035, as determined by CARB, are required to consider the emission reductions associated with vehicle emission standards (see SB 1493), the composition of fuels (see EO S-1-07), and other CARB-approved measures to reduce GHG emissions. Regional metropolitan planning organizations are responsible for preparing an SCS within their RTP. The goal of the SCS is to establish a development plan for the region, which, after considering transportation measures and policies, will achieve, if feasible, the GHG reduction targets. If an SCS is unable to achieve the GHG reduction

target, a metropolitan planning organization must prepare an alternative planning strategy demonstrating how the GHG reduction target would be achieved through alternative development patterns, infrastructure, or additional transportation measures or policies. SB 375 provides incentives for streamlining CEQA requirements by substantially reducing the requirements for “transit priority projects,” as specified in SB 375, and eliminating the analysis of the impacts of certain residential projects on global warming and the growth-inducing impacts of those projects when the projects are consistent with the SCS or alternative planning strategy.

In September 2010, CARB adopted the SB 375 targets for the regional metropolitan planning organizations. The targets for the SCAG are an 8% reduction in emissions per capita by 2020 and a 13% reduction by 2035. Achieving these goals through adoption of a SCS is the responsibility of the metropolitan planning organizations. SCAG prepared its RTP/SCS, which was adopted by the SCAG Regional Council on April 4, 2012. The plan quantified a 9% reduction by 2020 and a 16% reduction by 2035. On June 4, 2012, the CARB executive officer issued an executive order accepting SCAG’s quantification of GHG reductions and the determination that the SCS would achieve the GHG emission reduction targets established by CARB. On April 7, 2016, SCAG adopted the 2016–2040 RTP/SCS which looks to build on the success of the 2012–2035 RTP/SCS. Targets for SCAG region in the updated plan includes an 8% per capita reduction in GHG emissions from automobiles and light trucks by 2020, an 19% reduction by 2035, and a 21% reduction by 2040 compared with 2005 levels (SCAG 2020).

On September 3, 2020 SCAG adopted Connect SoCal, the 2020–2045 RTP/SCS, which is a long-range visioning plan that balances future mobility and housing needs with economic, environmental, and public health goals. Connect SoCal charts a path toward a more mobile, sustainable, and prosperous region by making connections between transportation networks, planning strategies, and the people whose collaboration can improve the quality of life for Southern Californians. Connect SoCal embodies a collective vision for the region’s future and is developed with input from local governments, county transportation commissions, tribal governments, non-profit organizations, businesses, and local stakeholders within the counties of Imperial, Los Angeles, Orange, Riverside, San Bernardino, and Ventura.

Truck and Bus Regulation, On-Road Heavy-Duty Diesel Vehicles (In-use) Regulation

On December 12, 2008, CARB approved the Truck and Bus Regulation to significantly reduce PM, and NO_x emissions from existing diesel vehicles operating in California. Amendments to this regulation were approved by CARB on April 25, 2014.

The regulation applies to nearly all diesel fueled, dual-fueled, or alternative diesel-fueled trucks and buses with a gross vehicle weight rating (GVWR) greater than 14,000 pounds that are privately or federally owned and for privately and publicly owned school buses. The purpose of this regulation is to reduce emissions of diesel PM, NO_x, and other criteria pollutants from in-use diesel-fueled vehicles.

Heavier trucks and buses with a GVWR greater than 26,000 pounds must comply with a schedule by engine model year or owners can report to show compliance with more flexible options. Starting January 1, 2012, heavier trucks were required to meet the engine model year schedule. Fleets that comply with the schedule must install the best available PM filter on 1996 model year and newer engines and replace the vehicle 8 years later. Trucks with 1995 model year and older engines must be replaced starting in 2015. Replacements with a 2010 model year or newer engines meet the final requirements, but owners can also replace with used trucks that have a future compliance date on the schedule. For example, a replacement with a 2007 model year engine complies until 2023. By 2023, all trucks and buses must have 2010 model year engines with few exceptions. No reporting is required if complying with this schedule (CARB 2023b).

Advanced Clean Car Program

The ACC I program (January 2012) is an emissions-control program for model years 2015 through 2025. The program combines the control of smog- and soot-causing pollutants and GHG emissions into a single coordinated package of regulations: the Low-Emission Vehicle regulation for criteria air pollutant and GHG emissions and a technology forcing regulation for ZEVs that contributes to both types of emission reductions (CARB 2021a). The package includes elements to reduce smog-forming pollution, reduce GHG emissions, promote clean cars, and provide fuels for clean cars. To improve air quality, CARB has implemented new emission standards to reduce smog-forming emissions beginning with 2015 model year vehicles. It is estimated that in 2025 cars will emit 75% less smog-forming pollution than the average new car sold in 2015. The ZEV program will act as the focused technology of the ACC I program by requiring manufacturers to produce increasing numbers of ZEVs and plug-in hybrid EVs in the 2018 to 2025 model years.

The ACC II program is currently in development to establish the next set of low-emission vehicle and ZEV requirements for model years after 2025 to contribute to meeting federal ambient air quality ozone standards and California's carbon neutrality standards (CARB 2021a). The main objectives of ACC II are:

1. Maximize criteria and GHG emission reductions through increased stringency and real-world reductions.
2. Accelerate the transition to ZEVs through both increased stringency of requirements and associated actions to support wide-scale adoption and use.

An ACC II rulemaking package, which will consider technological feasibility, environmental impacts, equity, economic impacts, and consumer impacts, is anticipated to be presented to CARB for consideration in summer 2022. However, as detailed previously, EPA and NHTSA published the Safer Affordable Fuel-Efficient (SAFE) Vehicles Rule, which revokes California's authority to set its own GHG emissions standards and set ZEV mandates in California. Since California and 22 other states, as well as the District of Columbia and four cities, filed suit against the EPA and a petition for reconsideration of the SAFE Rule, the ACC II rulemaking's course may vary depending on the results of this ongoing litigation.

Advanced Clean Trucks Program

The purpose of the ACT Regulation (June 2020) is to accelerate the market for zero-emission vehicles in the medium- and heavy-duty truck sector and to reduce emissions NO_x, fine particulate matter, TACs, GHGs, and other criteria pollutants generated from on-road mobile sources (CARB 2021b). Requiring medium- and heavy-duty vehicles to transition to zero-emissions technology will reduce health risks to people living in and visiting California and is needed to help California meet established near- and long-term air quality and climate mitigation targets. The regulation has two components including (1) a manufacturer sales requirement and (2) a reporting requirement:

1. Zero-emission truck sales: Manufacturers who certify Class 2b-8 chassis or complete vehicles with combustion engines will be required to sell zero-emission trucks as an increasing percentage of their annual California sales from 2024 to 2035. By 2035, zero-emission truck/chassis sales would need to be 55% of Class 2b – 3 truck sales, 75% of Class 4 – 8 straight truck sales, and 40% of truck tractor sales.
2. Company and fleet reporting: Large employers including retailers, manufacturers, brokers and others will be required to report information about shipments and shuttle services. Fleet owners with 50 or more trucks will be required to report about their existing fleet operations. This information will help identify future strategies to ensure that fleets purchase available zero-emission trucks and place them in service where suitable to meet their needs.

EO B-16-12

Governor Brown issued EO B-16-12 on March 23, 2012. The EO requires that state entities under the governor's direction and control support and facilitate the rapid commercialization of ZEVs. It orders CARB, the CEC, CPUC, and other relevant agencies work with the Plug-in Electric Vehicle Collaborative and the California Fuel Cell Partnership to establish benchmarks to help achieve the following by 2015:

- The state's major metropolitan areas will be able to accommodate ZEVs, each with infrastructure plans and streamlined permitting
- The state's manufacturing sector will be expanding ZEV and component manufacturing
- The private sector's investment in ZEV infrastructure will be growing
- The state's academic and research institutions will be contributing to ZEV research, innovation and education.

CARB, the CEC, and CPUC, are also directed to establish benchmarks to help achieve the following goals by 2020:

- The state's ZEV infrastructure will be able to support up to one million vehicles
- The costs of ZEV will be competitive with conventional combustion vehicles
- ZEVs will be accessible to mainstream consumers
- There will be widespread use of ZEVs for public transportation and freight transport
- Transportation sector GHG emissions will be falling as a result of the switch to ZEVs
- EV charging will be integrated into the electricity grid
- The private sector's role in the supply chain for ZEV component development and manufacturing will be expanding.

Benchmarks are also to be established to help achieve the following goals by 2025:

- Over 1.5 million ZEVs will be on California roads and their market share will be expanding
- Californians will have easy access to ZEV infrastructure
- The ZEV industry will be a strong and sustainable part of California's economy
- California's clean, efficient vehicles will annually displace at least 1.5 billion gallons of petroleum fuels.

On a statewide basis, the EO establishes a target reduction of GHG emissions from the transportation sector equaling 80% less than 1990 levels by 2050.

CAP-and-Trade Program

To achieve the goals of AB 32, the *Climate Change Scoping Plan: A Framework for Change* included an early action to develop a California cap-and-trade program that links with other Western Climate Initiative partner programs to create a regional market system. The cap-and-trade regulation, which is a key element of California's climate plan, took effect in January 2012 and compliance obligation began in January 2013. The cap-and-trade program sets a statewide limit on sources responsible for 85% of California's GHG emissions and establishes a price signal needed to drive long-term investment in cleaner fuels and more efficient use of energy. The program is designed to provide covered entities the flexibility to seek out and implement the lowest-cost options to reduce emissions. The first phase of the cap-and-trade regulation included electricity generated in and imported into California, large combustion sources (i.e., generally those emitting more than 25,000 MT CO₂e per year), and certain industrial

sectors. The second phase added providers of transportation fuels and other combustion fuels (e.g., natural gas, propane) to the cap-and-trade program. The regulation requires that emissions generated by these facilities and combustion of fuels be reduced over time under a declining “cap.”

Renewable Energy Sources

SB 1078 established the California RPS Program and required that a retail seller of electricity purchase a specified minimum percentage of electricity generated by eligible renewable energy resources as defined in any given year, culminating in a 20% standard by December 31, 2017. These retail sellers include electrical corporations, community choice aggregators, and electric service providers. The bill relatedly required the CEC to certify eligible renewable energy resources, design and implement an accounting system to verify compliance with the RPS by retail sellers, and allocate and award supplemental energy payments to cover above-market costs of renewable energy.

SB 107 (2006) accelerated the RPS established by SB 1078 by requiring that 20% of electricity retail sales be served by renewable energy resources by 2010 (not 2017). Additionally, SB X1-2 (2011) requires all California utilities to generate 33% of their electricity from eligible renewable energy resources by 2020. Specifically, SB X1-2 sets a three-stage compliance period: by December 31, 2013, 20% had to come from renewables; by December 31, 2016, 25% had to come from renewables; and by December 31, 2020, 33% will come from renewables.

SB 350 (2015) expanded the RPS because it requires retail seller and publicly owned utilities to procure 50% of their electricity from eligible renewable energy resources by 2030, with interim goals of 40% by 2024 and 45% by 2027.

SB 100 (2018) accelerated and expanded the standards set forth in SB 350 by establishing that 44% of the total electricity sold to retail customers in California per year by December 31, 2024, 52% by December 31, 2027, and 60% by December 31, 2030 be secured from qualifying renewable energy sources. SB 100 also states that it is the policy of the state that eligible renewable energy resources and zero-carbon resources supply 100% of the retail sales of electricity to California. This bill requires that the achievement of 100% zero-carbon electricity resources does not increase the carbon emissions elsewhere in the western grid and that the achievement not be accomplished through resource shuffling.

Consequently, utility energy generation from non-renewable resources is expected to be reduced based on implementation of the 60% RPS in 2030. Therefore, any project’s reliance on non-renewable energy sources would also be reduced.

AB 1007

AB 1007 (2005) required the CEC to prepare a statewide plan to increase the use of alternative fuels in California (State Alternative Fuels Plan). The CEC prepared the plan in partnership with the CARB and in consultation with other state agencies, plus federal and local agencies. The State Alternative Fuels Plan assessed various alternative fuels and developed fuel portfolios to meet California’s goals to reduce petroleum consumption, increase alternative fuels use, reduce GHG emissions, and increase in-state production of biofuels without causing a significant degradation of public health and environmental quality.

4.2.3 Local Regulations

The County's General Plan Air Quality Element includes policies to encourage energy efficiency and conservation of energy sources. The relevant policies associated with energy from the General Plan are provided below (County of Riverside 2018):

- AQ 5.1: Utilize source reduction, recycling and other appropriate measures to reduce the amount of solid waste disposed of in landfills.
- AQ 5.2: Adopt incentives and/or regulations to enact energy conservation requirements for private and public developments.
- AQ 5.3: Update, when necessary, the County's Policy Manual for Energy Conservation to reflect revisions to the County Energy Conservation Program.
- AQ 5.4: Encourage the incorporation of energy-efficient design elements, including appropriate site orientation and the use of shade and windbreak trees to reduce fuel consumption for heating and cooling.

4.3 Significance Criteria and Methodology

4.3.1 Thresholds of Significance

The significance criteria used to evaluate project impacts to energy are based on Appendix G of the CEQA Guidelines. According to Appendix G of the CEQA Guidelines, a significant impact related to energy would occur if a project would:

- A. Result in potentially significant environmental impacts due to wasteful, inefficient, or unnecessary consumption of energy resources, during project construction or operation.
- B. Conflict with or obstruct a state or local plan for renewable energy or energy efficiency.

4.3.2 Approach and Methodology

Petroleum

Petroleum-based fuel usage represents most energy consumed during construction. Petroleum fuels would be used to power off-road construction vehicles and equipment on the Project site, construction worker travel to and from the Project site, as well as delivery and haul truck trips. During operation, fuel consumption would result from use of passenger vehicles and trucks traveling to and from the Project site by employees and water delivery, and use of pressure washers and up to three emergency generators.

Fuel consumption from equipment and vehicles was estimated by converting the total carbon dioxide (CO₂) emissions from each Project phase to gallons using the conversion factors for CO₂ to gallons of gasoline or diesel. All off-road equipment and hauling and vendor trucks are assumed to be diesel, while worker vehicles are assumed to be gasoline. For the purposes of this report construction was assumed to begin in summer 2024 and last up to 18 months, followed by the first full year of operation in 2026.

The conversion factor for gasoline is 8.78 kilograms per metric ton CO₂ per gallon, and the conversion factor for diesel is 10.21 kilograms per metric ton CO₂ per gallon (The Climate Registry 2021). Per CEQA Guidelines Appendix F, this analysis considers these factors and provides the estimated maximum construction and operational energy consumption for the purposes of evaluating the associated impacts on energy resources and requirements. For additional details see Appendix A.

Electricity and Natural Gas

The estimation of operational electricity consumption was based on the CalEEMod land use defaults and units or total area (i.e., up to 3,600 square feet) for the proposed O&M facility. The energy use from non-residential land uses is calculated in CalEEMod based on the California Commercial End-Use Survey database. Energy use in buildings (both natural gas and electricity) is divided by the program into end-use categories subject to Title 24 requirements (end-uses associated with the building envelope, such as the HVAC system, water heating system, and integrated lighting) and those not subject to Title 24 requirements (such as appliances, electronics, and miscellaneous “plug-in” uses).

In addition to the energy for operation of the O&M facility, there would also be energy use to keep the BESS at optimal operating temperatures. It was assumed that approximately 31 kWh of energy per day per BESS would be required for ventilation and air conditioning systems for the battery storage containers. Assuming ventilation and air conditioning would be required at all times (24 hours per day, 365 days per year), the system would require approximately 4,526 MWh per year of electricity.

Total annual electricity generation (MWh/year) for the 117 MW facility is estimated to be approximately 375,778 MWh per year. Per CEQA Guidelines Appendix F, this analysis quantifies the Project’s energy consumption from operations and evaluates the associated impacts on energy resources and requirements, peak and based period demand, effects on the local and regional energy supplies, and analyses the Project’s compliance with existing energy standards.

4.4 Impact Analysis

4.4.1 Would the Project Result in Potentially Significant Environmental impact due to Wasteful, Inefficient, or Unnecessary Consumption of Energy Resources, during Project Construction or Operation?

Implementation of the Project would increase the demand for electricity, natural gas, gasoline, and diesel consumption in the Project area during construction and operation, which are evaluated below.

Construction and Decommissioning Use

Electricity

Temporary electric power for as-necessary lighting and electronic equipment, such as computers inside temporary construction trailers, and would be provided by SCE via the Project’s distribution line or by generators. Any electricity used for such activities would be temporary, would be substantially less than that required for Project operation,

and would therefore have a negligible contribution to the Project’s overall energy consumption. Project construction would not result in wasteful, inefficient, or unnecessary consumption of electricity, impacts would be less than significant, and no mitigation would be required.

Natural Gas

Natural gas is not anticipated to be required during Project construction or decommissioning because construction of new buildings and facilities typically do not consume natural gas. Any minor amounts of natural gas that may be consumed because of construction would be temporary and negligible and would not have an adverse effect.²¹ Project construction would not result in wasteful, inefficient, or unnecessary consumption of electricity, impacts would be less than significant, and no mitigation would be required.

Petroleum

Heavy-duty equipment associated with construction would rely on diesel fuel, as would vendor and haul trucks involved in delivery of materials to the individual the Project site. Construction workers would travel to and from the Project site in passenger vehicles throughout the duration of construction. In addition, as discussed above, construction trailers, backup generators for the BESS units and the substation would use diesel generators to power lighting and electronic equipment.

Fuel consumption from construction equipment was estimated by converting the total CO₂ emissions from each construction phase to gallons using the conversion factors for CO₂ to gallons of gasoline or diesel. Construction is estimated to occur between 2024-2025 based on preliminary Project information. The conversion factor for gasoline is 8.78 kilograms per metric ton CO₂ per gallon, and the conversion factor for diesel is 10.21 kilograms per metric ton CO₂ per gallon (The Climate Registry 2022). The estimated diesel fuel usage from construction equipment, haul trucks, and vendor trucks, as well as estimated gasoline fuel usage from worker vehicles, is shown in Table 18. Of note, grading at the Project site would be balanced; and therefore, no haul trucks are required for import or export of soils. The movement of soils on site would be accomplished with off-road equipment.

Table 18. Total Project Construction Petroleum Demand

Off-Road Equipment (diesel)	Haul Trucks (diesel)	Vendor Trucks (diesel)	Worker Vehicles (gasoline)	On-site Trucks (diesel)
Gallons				
257,978	126,255	14,175	418,490	11,050

Source: See Appendix A for outputs.

In summary, construction of the Project is conservatively anticipated to consume 418,490 gallons of gasoline from worker vehicles and 409,458 gallons of diesel for off-road equipment, haul trucks, vendor trucks, and on-site trucks. By comparison, in 2021 the County consumed approximately 981 million gallons of gasoline, and 146 million gallons of diesel (CEC 2022). The Project’s construction-related petroleum consumption would be short-term, and would only account for approximately 0.04% and 0.30% of the County’s gasoline and diesel demand, respectively. Therefore, the Project would have a nominal effect on local and regional energy supplies during construction. As

²¹ While no natural gas is anticipated to be used during construction as construction equipment is typically diesel-fueled, the possibility of natural gas use is acknowledged in the event a natural gas-fueled piece of equipment is used. However, as noted previously, all equipment was assumed to be diesel-fueled in CalEEMod.

such, per CEQA Guidelines Appendix F, the Project would not substantially affect regional energy consumption during the construction period and would not require additional capacity.

In addition, the Project would be subject to CARB's In-Use Off-Road Diesel Vehicle Regulation that applies to certain off-road diesel engines, vehicles, or equipment greater than 25 horsepower. The regulation (1) imposes limits on idling, requires a written idling policy, and requires a disclosure when selling vehicles; (2) requires all vehicles to be reported to CARB (using the Diesel Off-Road Online Reporting System) and labeled; (3) restricts the adding of older vehicles into fleets starting on January 1, 2014; and (4) requires fleets to reduce their emissions by retiring, replacing, or repowering older engines or installing Verified Diesel Emission Control Strategies (i.e., exhaust retrofits). The fleet must either show that its fleet average index was less than or equal to the calculated fleet average target rate, or that the fleet has met the Best Achievable Control Technology requirements.

Considering these requirements, Project construction would not result in the inefficient, wasteful, or unnecessary consumption of petroleum. Therefore, impacts would be less than significant, and no mitigation is required.

Per preliminary Project details, the solar facility is anticipated to operate for up to 39 years, after which the Project proponent may choose to update site technology and recommission or decommission the site and remove the systems and their components. All decommissioning and restoration activities would adhere to the requirements of the appropriate governing authorities and in accordance with all applicable federal, state, and County regulations.

It is anticipated that equipment and activities similar to Project construction would be required during decommissioning of the site. While similar equipment use and activities are anticipated, impacts related to energy use would be less than those during construction given that equipment and vehicles are expected to be cleaner and more fuel-efficient in the future. However, to provide a conservative analysis, it is assumed that decommissioning impacts are equal to construction impacts. As such and consistent with construction impacts, decommissioning would not result in wasteful, inefficient, or unnecessary consumption of energy, impacts would be **less than significant**, and no mitigation would be required.

Operational Use

Electricity

Project operation would require electricity for multiple purposes including, but not limited to, building heating and cooling, water heating, lighting, appliances, and electronics. CalEEMod was used to estimate Project emissions from electricity uses (see Appendix A for calculations). Default electricity generation rates in CalEEMod were used based on the proposed land use and climate zone. The increase in electricity demand for the future potential buildout of the Project's O&M building is approximately 62,795 kWh per year, while the electricity demand related to ventilation for the BESS is approximately 4,526,000 kWh per year.

For comparison, in 2021, the non-residential electricity demand was 8,256,708,716 kWh (8,257 GWh) for Riverside County (CEC 2023a). Compliance with California Title 24 building standards would further ensure that the energy demands would not be inefficient, wasteful, or unnecessary.

The Project's anticipated operational energy demand represents a minute fraction of SCE's annual electricity sales. For the 2021 fiscal year, SCE had an annual electric sale to customers of approximately 81,128,918 MWh (CEC 2023b). The Project electricity demand represents approximately 0.00004% of the SCE network sales for 2021. In

addition, the CEC forecasts SCE's peak demand in the first full year of Project operation (2026), would be approximately 105,000 GWh (CEC 2018b). Under peak conditions, the Project would consume a net increase of 1,815 MWh on an annual basis which is equivalent to a peak of 0.214 MW. In comparison to the SCE power grid base peak load of 24,000 MW for 2026, the Project would represent approximately 0.00002% of the SCE base peak load conditions.

Furthermore, while Project operation would involve some electricity consumption, the Project would be a significant net producer of clean electricity. The Project is estimated to produce 375,778 MWh per year of renewable energy from the 117 MW solar system. Thus, Project operation would not result in wasteful, inefficient, or unnecessary energy consumption, impacts would be **less than significant**, and no mitigation would be required.

Natural Gas

Default CalEEMod assumptions for operation of the Project assume use of natural gas for various purposes, including water heating. Natural gas consumption associated with operation is based on the CalEEMod outputs presented in Appendix A, and calculated using default CalEEMod default values for energy consumption for the proposed O&M building as described above in Section 4.3.2, *Approach and Methodology*. Given that the O&M building will likely use all-electric appliances, CalEEMod default assumptions that include use of natural gas provide a conservative analysis of operational energy use.

The Project is anticipated to consume approximately 99,312 kilo-British thermal units (kBtu) of natural gas per year. For context, in 2021, California consumed approximately 1,192 billion kBtus of natural gas. Locally, in 2021, non-residential uses in Riverside County consumed about 14.4 billion kBtu of natural gas (CEC 2023c). The proposed Project would compromise less than approximately 0.00001% and 0.001% of total statewide and county-wide natural gas consumption, respectively. As such, Project operation would not result in wasteful, inefficient, or unnecessary consumption of natural gas, impacts would be **less than significant**, and no mitigation would be required.

Petroleum

During operations, the majority of fuel consumption resulting from the Project would involve the use of motor vehicles traveling to and from the Project site, including employee trips and water deliveries, and use of diesel-powered pressure washers annually for panel washing, up to three backup emergency generators, and may also include water deliveries.

Similar to construction, fuel consumption from worker and vendor trips and use of offroad equipment is estimated by converting the total CO₂ emissions from operation of the Project to gallons using the conversion factors for CO₂ to gallons of gasoline or diesel. Haul trucks for water deliveries and offroad equipment are assumed to be diesel, while worker vehicles are assumed to be gasoline. The estimated diesel fuel usage from offroad equipment, and water haul trucks, as well as estimated gasoline fuel usage from worker vehicles during operation, is shown in Table 19.

Table 19. Total Project Operational Petroleum Demand

Off-Road Equipment (diesel)	Emergency Generators (diesel)	Water Trucks (diesel)	Worker Vehicles (gasoline)
Gallons			
31	7,494	1,703	1,113

Source: See Appendix A for outputs.

As shown in Table 19, the annual petroleum consumption for the Project is estimated to be approximately 10,341 gallons per year. By comparison, California as a whole consumes approximately 28.7 billion gallons of petroleum per year (EIA 2020d) and in 2021 the County consumed approximately 981 million gallons of gasoline, and 146 million gallons of diesel (CEC 2022). The Project’s operational petroleum consumption would account for approximately 0.0009% of the County’s total petroleum demand, which would have a nominal effect on local and regional energy supplies. As such, per CEQA Guidelines Appendix F, the Project would not substantially affect regional energy consumption and would not necessitate additional capacity.

Enhanced fuel economies realized pursuant to federal and State regulatory actions, and related transition of vehicles to alternative energy sources (e.g., electricity, natural gas, biofuels, hydrogen cells) would likely decrease future gasoline fuel demands per VMT. The Project would comply with Corporate Average Fuel Economy standards, which would result in more efficient use of transportation fuels (lower consumption). Project-related vehicle trips would also comply with Pavley Standards, which are designed to reduce vehicle GHG emissions by mandating increasingly stringent emissions standards on new vehicles, but would also result in fuel savings from more efficient engines in addition to compliance with Corporate Average Fuel Economy standards. Project operation would not result in the wasteful, inefficient, or unnecessary consumption of petroleum, impacts would be less than significant, and no mitigation would be required.

With respect to operational transportation-related fuel usage and in relation to CEQA Guidelines Appendix F, enhanced fuel economies realized pursuant to federal and State regulatory actions, and related transition of vehicles to alternative energy sources (e.g., electricity, natural gas, biofuels, hydrogen cells) would likely decrease future gasoline fuel demands per VMT. The Project would comply with Corporate Average Fuel Economy standards, which would result in more efficient use of transportation fuels (lower consumption). Project-related vehicle trips would also comply with Pavley Standards, which are designed to reduce vehicle GHG emissions by mandating increasingly stringent emissions standards on new vehicles, but would also result in fuel savings from more efficient engines in addition to compliance with Corporate Average Fuel Economy standards.

As explained above, the Project would not result in wasteful, inefficient, or unnecessary consumption of energy resources, including electricity, natural gas, or petroleum during Project construction or operation, and impacts would be **less than significant**.

4.4.2 Would the Project Conflict with or Obstruct a State or Local Plan for Renewable Energy or Energy Efficiency?

Construction and Decommissioning

The Project would utilize contractors during construction and decommissioning who must demonstrate compliance with applicable regulations. Off-road equipment would be required to comply with federal, state, and regional requirements where applicable. With respect to truck fleet operators, USEPA and NHTSA have adopted fuel-efficiency standards for medium- and heavy-duty trucks that will be phased in over time. Phase 1 heavy-duty truck standards apply to combination tractors, heavy-duty pickup trucks and vans, and vocational vehicles for model years 2014 through 2018 and result in a reduction in fuel consumption from 6 to 23% over the 2010 baseline, depending on the vehicle type (USEPA 2011). USEPA and NHTSA also adopted the Phase 2 heavy-duty truck standards, which cover model years 2021 through 2027 and require the phase-in of a 5 to 25% reduction in fuel consumption over the 2017 baseline depending on the compliance year and vehicle type (USEPA 2016). The energy modeling for trucks does not consider specific fuel reductions from these regulations, since they would apply to fleets as they incorporate newer trucks meeting the regulatory standards; however, these regulations would have an overall beneficial effect on reducing fuel consumption from trucks over time as older trucks are replaced with newer models that meet the standards.

In addition, off-road equipment and trucks are required to comply with CARB regulations regarding heavy-duty truck idling limits of 5 minutes per occurrence. Off-road emissions standards would increase equipment efficiencies as they are phased-in over time and less-efficient equipment is phased out of construction fleets. These limitations would result in an increase in energy savings in the form of reduced fuel consumption from more fuel-efficient engines. Although these requirements are intended to reduce criteria pollutant emissions, compliance with the anti-idling and emissions regulations would also result in the efficient use of construction- and decommissioning-related energy. Thus, based on the information above, construction and decommissioning of the Project would comply with state or local plans for renewable energy or energy efficiency.

Per CEQA Guidelines Appendix F, the Project's construction equipment used would be consistent with the energy standards applicable to construction equipment including limiting idling fuel consumption and using contractors that comply with applicable CARB regulatory standards that affect energy efficiency. Therefore, the Project would not conflict with or obstruct a state or local plan for renewable energy or energy efficiency regarding during Project construction or decommissioning, and impacts would be **less than significant**.

Operation

The County's CAP sets targets and strategies to reduce GHG emissions and associated climate change by supporting use of renewable energy within the County. Specifically, R1: Clean Energy Measure, encourages the use of clean energy to align with the state's RPS goals, and achieve Countywide GHG emission reductions. The Project would directly support this goal and the County's CAP. The Project's BESS would also support the storage of renewable energy as SCE increases its portfolio of renewable energy sources in support of SB 100's goal of carbon free electricity by 2045.

At a minimum, the proposed Project would be subject to and would comply with the 2022 California Building Code Title 24 (24 CCR, Part 6), which establishes energy efficiency standards for residential and non-residential buildings constructed in the State of California in order to reduce energy demand and consumption. Additionally, Title 24, Part 11, contains voluntary and mandatory energy measures that are applicable to the Project under the CALGreen Code, including diversion of construction and demolition waste material, and periodic inspection of energy systems, among others. In accordance with Title 24, Part 11, mandatory compliance, the Project would decrease the consumption of electricity, natural gas, and petroleum.

Because the Project would comply with Title 24, Part 6 and Part 11, the Project would not conflict with or obstruct a state or local plan for renewable energy or energy efficiency, and impacts would be **less than significant**.

5 References Cited

- 13 CCR 2025. Regulation to Reduce Emissions of Diesel Particulate Matter, Oxides of Nitrogen and Other Criteria Pollutants, from In-Use Heavy-Duty Diesel-Fueled Vehicles.
- 13 CCR 2449–2449.3 and Appendix A. General Requirements for In-Use Off-Road Diesel-Fueled Fleets. 14 CCR 15000–15387 and Appendices A–L. Guidelines for Implementation of the California Environmental Quality Act, as amended.
- 14 CCR 15000–15387 and Appendices A–L. Guidelines for Implementation of the California Environmental Quality Act, as amended.
- 17 CCR 93000. Substances Identified as Toxic Air Contaminants. In Subchapter 7, Toxic Air Contaminants.
- Bigrigg, B. 2023. Sapphire – BLM Contact for Dust Suppressants. Email correspondence between B. Bigrigg (EDF Renewables) and S. Halterman (Dudek). June 27, 2023.
- California Gas and Electric Utilities. 2020b. California Gas Report. Accessed June 23, 2022. https://www.socalgas.com/sites/default/files/2020-10/2020_California_Gas_Report_Joint_Utility_Biennial_Comprehensive_Filing.pdf.
- CAPCOA (California Air Pollution Control Officers Association). 2008. *CEQA and Climate Change: Evaluating and Addressing Greenhouse Gas Emissions from Projects Subject to the California Environmental Quality Act*. January 2008.
- CAPCOA. 2024. *CalEEMod User Guide Version 2022.1.1.21* April. Available: <https://www.caleemod.com/user-guide>. Accessed February 2024.
- CARB (California Air Resources Board). 2000. *Risk Reduction Plan to Reduce Particulate Matter Emissions from Diesel-Fueled Engines and Vehicles*. October 2000. Accessed August 2016. <http://www.arb.ca.gov/diesel/documents/rrpfinal.pdf>.
- CARB. 2005. *Air Quality and Land Use Handbook: A Community Health Perspective*. April 2005. Accessed August 2016. <http://www.arb.ca.gov/ch/landuse.htm>.
- CARB. 2014a. *First Update to the Climate Change Scoping Plan Building on the Framework Pursuant to AB 32 – The California Global Warming Solutions Act of 2006*. May 2014. Accessed August 2014. http://www.arb.ca.gov/cc/scopingplan/2013_update/first_update_climate_change_scoping_plan.pdf.
- CARB. 2014b. “Truck and Bus Regulation, On-Road Heavy-Duty Diesel Vehicles (In-Use) Regulation.” August 29, 2014. Accessed April 19, 2017. <http://www.arb.ca.gov/msprog/onrdiesel/documents/FSRegSum.pdf>.
- CARB. 2016a. “Glossary of Air Pollution Terms.” CARB website. Accessed March 2023. <http://www.arb.ca.gov/html/gloss.htm>.

- CARB. 2016b. "Overview: Diesel Exhaust and Health." April 12, 2016. Accessed December 2016. <https://www.arb.ca.gov/research/diesel/diesel-health.htm>.
- CARB. 2016c. "Ambient Air Quality Standards." May 4, 2016. Accessed March 2023. <http://www.arb.ca.gov/research/aaqs/aaqs2.pdf>.
- CARB. 2017a. Inhalable Particulate Matter and Health (PM2.5 and PM10). <https://www.arb.ca.gov/research/aaqs/common-pollutants/pm/pm.htm>.
- CARB. 2017b. The 2017 Climate Change Scoping Plan Update. January 20. Accessed January 2017. https://www.arb.ca.gov/cc/scopingplan/2030sp_pp_final.pdf.
- CARB. 2019a. "Ozone & Health." <https://ww2.arb.ca.gov/resources/ozone-and-health>
- CARB. 2019b. "Nitrogen Dioxide & Health." <https://ww2.arb.ca.gov/resources/nitrogen-dioxide-and-health>
- CARB. 2019c. "Carbon Monoxide & Health." <https://ww2.arb.ca.gov/resources/carbon-monoxide-and-health>
- CARB. 2019d. "Sulfur Dioxide & Health." <https://ww2.arb.ca.gov/resources/sulfur-dioxide-and-health>
- CARB. 2022. Maps of State and Federal Area Designations. November. Available: <https://ww2.arb.ca.gov/resources/documents/maps-state-and-federal-area-designations>. Accessed March 2023.
- CARB. 2022b. *California Greenhouse Gas Emissions for 2000 to 2019, Trends and Other Indicators*. July 2021. Available: https://ww2.arb.ca.gov/sites/default/files/classic/cc/inventory/2000_2019_ghg_inventory_trends_20220516.pdf. Accessed June 2022.
- CARB. 2022c. *Final 2022 Scoping Plan Update*. November. Available: <https://ww2.arb.ca.gov/our-work/programs/ab-32-climate-change-scoping-plan/2022-scoping-plan-documents>. Accessed March 2023.
- CARB. 2023. iADAM Air Quality Data Statistics: Top 4 Measurements and Days Above the Standard. Available: <https://www.arb.ca.gov/adam>. Accessed March 2023.
- CARB. 2023b. Low Carbon Fuel Standard Data Dashboard. Last Updated April 28. Available: <https://ww2.arb.ca.gov/resources/documents/lcfs-data-dashboard>. Accessed June 2023..
- CDPH (California Department of Public Health). 2019. Epidemiologic Summary of Coccidioidomycosis in California, 2019. <https://www.cdph.ca.gov/Programs/CID/DCDC/CDPH%20Document%20Library/CocciEpiSummary2019.pdf>.
- CEC (California Energy Commission). 2018a. 2019 Building Energy Efficiency Standards Fact Sheet. March 2018. https://www.energy.ca.gov/title24/2019standards/documents/2018_Title_24_2019_Building_Standards_FAQ.pdf
- CEC. 2018b. The California Energy Demand 2018-2030 Revised Forecast. January 2018. Accessed March 2023. http://docketpublic.energy.ca.gov/PublicDocuments/17-IEPR-03/TN222287_20180120T141708_The_California_Energy_Demand_20182030_Revised_Forecast.pdf.

- CEC. 2021a. *Draft Environmental Impact Report for Amendments to the Building Energy Efficiency Standards (2022 Energy Code)*. May 19. Available: <https://ceqanet.opr.ca.gov/2021030504/2>. Accessed June 2022.
- CEC. 2022. *2021 California Annual Retail Fuel Outlet Report Results (CEC-A15)*. September 15. Available: <https://www.energy.ca.gov/data-reports/energy-almanac/transportation-energy/california-retail-fuel-outlet-annual-reporting>. Accessed March 2023.
- CEC. 2023a. Electricity Consumption By County. Accessed March 2023. <http://www.ecdms.energy.ca.gov/elecbycounty.aspx>.
- CEC. 2023b. Electricity Consumption By Entity. Accessed March 2023. <http://www.ecdms.energy.ca.gov/elecbyutil.aspx>
- CEC. 2023c. Gas Consumption By County. Accessed March 2023. <http://www.ecdms.energy.ca.gov/gasbycounty.aspx>
- CNRA (California Natural Resources Agency). 2009. *Final Statement of Reasons for Regulatory Action: Amendments to the State CEQA Guidelines Addressing Analysis and Mitigation of Greenhouse Gas Emissions Pursuant to SB 97*. December 2009.
- CNRA. 2018b. *California's Fourth Climate Change Assessment – San Joaquin Valley Region Report*. https://www.energy.ca.gov/sites/default/files/2019-11/Reg_Report-SUM-CCCA4-2018-003_SanJoaquinValley_Preview_ADA.pdf.
- County of Riverside. 2015. Climate Action Plan. December 8. Accessed June 2018. http://planning.rctlma.org/Portals/0/genplan/general_plan_2016/climate_action_plan/CAP_120815.pdf?ver=2016-04-01-101221-240.
- County of Riverside. 2018. Air Quality Element. July 17. Available: https://planning.rctlma.org/Portals/14/genplan/general_plan_2018/elements/Ch09_AQE_071718.pdf. Accessed March 2023.
- County of Riverside. 2019. *Climate Action Plan Update*. November 2019. Accessed March 2023. https://planning.rctlma.org/Portals/14/CAP/2019/2019_CAP_Update_Full.pdf.
- County of Riverside. 2021. Ordinance No. 348: Providing for Land Use Planning and Zoning Regulations and Related Functions of the County of Riverside. April 1, 2021. Accessed October 2022. https://planning.rctlma.org/Portals/14/Ord_348_clean_version.pdf.
- County of Riverside. 2023. *County of Riverside Environmental Assessment Form: Initial Study*. January 11.
- Dudek. 2023a. *Water Supply Assessment: Sapphire Solar Project*. January.
- Dudek. 2023b. *Transportation Analysis: Sapphire Solar Project*. May.
- EPA (U.S. Environmental Protection Agency). 2004. Air Quality Criteria for Particulate Matter, Vol. 1 and 2. EPA/600/P-99/002aF. National Center For Environmental Assessment, Office of Research and Development, U.S. Environmental Protection Agency, Research Triangle Park, NC. October 2004.
- EPA. 2009. "Integrated Science Assessment for Particulate Matter." EPA/600/R-08/139F.

- EPA. 2007. Energy Independence and Security Act of 2007. Accessed December 2016. <https://www.gpo.gov/fdsys/pkg/BILLS-110hr6enr/pdf/BILLS-110hr6enr.pdf>.
- EIA (U.S. Energy Information Administration). 2021. "State Energy Data System (SEDS): 2020—Table F20: Electricity Consumption Estimates, 2020". December 17, 2021. Accessed June 22, 2022. https://www.eia.gov/state/seds/sep_fuel/html/pdf/fuel_use_es.pdf.
- EIA. 2022a. "Profile Overview—California." Last updated March 17, 2022. Accessed June 22, 2022. <https://www.eia.gov/state/?sid=CA#tabs-4>.
- EIA. 2022b. "Natural Gas Consumption by End Use." May 31, 2022. Accessed June 22, 2022. https://www.eia.gov/dnav/ng/ng_cons_sum_a_EPGO_VCO_mmc_f_a.htm.
- EIA. 2022c. "Total Petroleum Consumption Estimates, 2020." [Online] 2021. Accessed March 2021. https://www.eia.gov/state/seds/data.php?incfile=/state/seds/sep_fuel/html/fuel_use_pa.html&sid=US&sid=CA.
- EPA. 2016d. "Glossary of Climate Change Terms." August 9, 2016. Accessed August 2016. <https://www3.epa.gov/climatechange/glossary.html>.
- EPA. 2017a. "Climate Change." Last updated January 19, 2017. Accessed January 2017. <https://www.epa.gov/climatechange>.
- EPA. 2022a. De Minimis Tables. July 20. Available: <https://www.epa.gov/general-conformity/de-minimis-tables>. Accessed March 2023.
- EPA. 2022b. Basics of Climate Change. February 23. Available: <https://www.epa.gov/climatechange-science/basics-climate-change>. Accessed March 2023.
- EPA. 2022c. *Inventory of U.S. Greenhouse Gas Emissions and Sinks 1990-2020 EPA 430-R-22-003*. Available: <https://www.epa.gov/system/files/documents/2022-04/us-ghg-inventory-2022-main-text.pdf>. Accessed June 2022.
- EPA. 2023a. Outdoor Air Quality Data: Monitor Values Report. Accessed March 2023. <https://www.epa.gov/outdoor-air-quality-data/monitor-values-report>.
- EPA. 2023b. *Inventory of U.S. Greenhouse Gas Emissions and Sinks 1990-2021 EPA 430-R-23-002*. Accessed July 2023. <https://www.epa.gov/system/files/documents/2023-04/US-GHG-Inventory-2023-Main-Text.pdf>.
- EPA and NHTSA (National Highway Traffic Safety Administration). 2016. Regulations and Standards: Heavy-Duty EPA and DOT Finalize Greenhouse Gas and Fuel Efficiency Standards for Medium- and Heavy-Duty Engines and Vehicles. Last updated August 2016. <https://www.epa.gov/newsreleases/epa-and-dot-finalize-greenhouse-gas-and-fuel-efficiency-standards-heavy-duty-trucks-0>.
- EPA and NHTSA. 2018. EPA and NHTSA MYs 2021-2026 CAFE Proposal – By the Numbers. August 2018. <https://nepis.epa.gov/Exe/ZyPDF.cgi?Dockkey=P100V26H.pdf>.

- IEEE (Institute of Electrical and Electronics Engineers). 2018. PC37.122 – Standard for High Voltage Gas-Insulated Substations Rated Above 52 kV. March 8, 2018. https://standards.ieee.org/project/C37_122.html.
- IPCC (Intergovernmental Panel on Climate Change). 2007. *IPCC Fourth Assessment Synthesis of Scientific-Technical Information Relevant to Interpreting Article 2 of the U.N. Framework Convention on Climate Change*.
- IPCC. 2013. *Climate Change 2013: The Physical Science Basis—Contribution of Working Group I to the Fifth Assessment Report of the Intergovernmental Panel on Climate Change*, edited by T.F. Stocker, D. Qin, G.-K. Plattner, M. Tignor, S.K. Allen, J. Boschung, A. Nauels, Y. Xia, V. Bex, and P.M. Midgley. Cambridge, United Kingdom and New York, New York: Cambridge University Press.
- IPCC. 2014. *Climate Change 2014 Synthesis Report: A Report of the Intergovernmental Panel on Climate Change*. Contribution of Working Groups I, II and III to the Fifth Assessment Report of the Intergovernmental Panel on Climate Change. Accessed August 2016. <http://www.ipcc.ch/report/ar5/syr/>.
- IPCC. 2018. “Summary for Policymakers.” In *Global Warming of 1.5 °C. An IPCC Special Report on the impacts of global warming of 1.5 °C above pre-industrial levels and related global greenhouse gas emission pathways, in the context of strengthening the global response to the threat of climate change, sustainable development, and efforts to eradicate poverty*. Accessed July 2019. https://www.ipcc.ch/site/assets/uploads/sites/2/2019/05/SR15_SPM_version_report_LR.pdf
- Mojave Desert Air Quality Management District (MDAQMD). 2020. *California Environmental Quality Act and Federal Conformity Guidelines*. February. Available: <https://www.mdaqmd.ca.gov/home/showpublisheddocument/8510/638126583450270000>. Accessed March 2023.
- NRC (National Research Council). 2005. *Interim Report of the Committee on Changes in New Source Review Programs for Stationary Sources of Air Pollutants*. Washington, DC: The National Academies Press. <https://doi.org/10.17226/11208>.
- OEHHA (Office of Environmental Health Hazard Assessment). 2018. *Indicators of Climate Change in California*. May 9, 2018. <https://oehha.ca.gov/media/downloads/climate-change/report/2018caindicatorsreportmay2018.pdf>.
- OPR (Governor’s Office of Planning and Research). 2018. *Discussion Draft CEQA and Climate Change Advisory*. Accessed March 2019. http://opr.ca.gov/docs/20181228-Discussion_Draft_Climate_Change_Adivsory.pdf.
- PBL (PBL Netherlands Environmental Assessment Agency). 2020. *Trends in Global CO₂ and Total Greenhouse Gas Emissions, 2019 Report*. Accessed May 2022. https://www.pbl.nl/sites/default/files/downloads/pbl-2020-trends-in-global-co2-and-total-greenhouse-gas-emissions-2019-report_4068.pdf
- SCAG. 2020. *Connect SoCal*. Adopted September 3, 2020. Accessed March 2023. <https://www.connectsocal.org/Pages/Connect-SoCal-Final-Plan.aspx>.
- SCAQMD (South Coast Air Quality Management District). 1993. *CEQA Air Quality Handbook*.

- SCAQMD. 2003. *White Paper on Potential Control Strategies to Address Cumulative Impacts from Air Pollution*. August 2003. <http://www.aqmd.gov/docs/default-source/Agendas/Environmental-Justice/cumulative-impacts-working-group/cumulative-impacts-white-paper.pdf?sfvrsn=2>.
- SCAQMD. 2008. Draft Guidance Document – Interim CEQA Greenhouse Gas (GHG) Significance Threshold. October 2008.
- SCAQMD. 2009. Final Localized Significance Threshold Methodology. Revised July 2009.
- SCAQMD. 2017. 2016 Air Quality Management Plan Appendix I, Health Effects. March 2017. <https://www.aqmd.gov/docs/default-source/clean-air-plans/air-quality-management-plans/2016-air-quality-management-plan/final-2016-aqmp/appendix-i.pdf?sfvrsn=14>
- SCAQMD. 2019. South Coast AQMD Air Quality Significance Thresholds. April. Available: <http://www.aqmd.gov/docs/default-source/ceqa/handbook/scaqmd-air-quality-significance-thresholds.pdf>. Accessed March 2023.
- SCAQMD. 2022. 2022 Draft Air Quality Management Plan (AQMP) Infographic. Last accessed November 21, 2022. <http://www.aqmd.gov/home/air-quality/clean-air-plans/air-quality-mgt-plan/2022-aqmp-infographic>.
- The Climate Registry. 2021. Default Emission Factors. May. Accessed March 2023. <https://www.theclimateregistry.org/wp-content/uploads/2021/05/2021-Default-Emission-Factor-Document.pdf>.

6 List of Preparers

Sarah Halterman, Air Quality Specialist

INTENTIONALLY LEFT BLANK

Appendix A

CalEEMod Output Files

Sapphire Solar Construction Feb 2024_4days Detailed Report

Table of Contents

- 1. Basic Project Information
 - 1.1. Basic Project Information
 - 1.2. Land Use Types
 - 1.3. User-Selected Emission Reduction Measures by Emissions Sector
- 2. Emissions Summary
 - 2.1. Construction Emissions Compared Against Thresholds
 - 2.2. Construction Emissions by Year, Unmitigated
 - 2.3. Construction Emissions by Year, Mitigated
- 3. Construction Emissions Details
 - 3.1. Panel Deliveries (2024) - Unmitigated
 - 3.2. Panel Deliveries (2024) - Mitigated
 - 3.3. Phase 1: Move On (2024) - Unmitigated
 - 3.4. Phase 1: Move On (2024) - Mitigated
 - 3.5. Phase 2: Site Preparation and Grading (2024) - Unmitigated

- 3.6. Phase 2: Site Preparation and Grading (2024) - Mitigated
- 3.7. Phase 3: New Access Road Construction (2024) - Unmitigated
- 3.8. Phase 3: New Access Road Construction (2024) - Mitigated
- 3.9. Phase 5: Internal Roads Construction (2024) - Unmitigated
- 3.10. Phase 5: Internal Roads Construction (2024) - Mitigated
- 3.11. ATI Deliveries (2024) - Unmitigated
- 3.12. ATI Deliveries (2024) - Mitigated
- 3.13. Phase 6: Electrical Substation and Microwave Tower Construction (2024) - Unmitigated
- 3.14. Phase 6: Electrical Substation and Microwave Tower Construction (2024) - Mitigated
- 3.15. Phase 6: Electrical Substation and Microwave Tower Construction (2025) - Unmitigated
- 3.16. Phase 6: Electrical Substation and Microwave Tower Construction (2025) - Mitigated
- 3.17. Phase 7: Solar Array Structural, Underground and Panel, and Battery Installation (2024) - Unmitigated
- 3.18. Phase 7: Solar Array Structural, Underground and Panel, and Battery Installation (2024) - Mitigated
- 3.19. Phase 7: Solar Array Structural, Underground and Panel, and Battery Installation (2025) - Unmitigated
- 3.20. Phase 7: Solar Array Structural, Underground and Panel, and Battery Installation (2025) - Mitigated
- 3.21. Phase 8: PV & Battery Storage Commissioning (2025) - Unmitigated
- 3.22. Phase 8: PV & Battery Storage Commissioning (2025) - Mitigated

3.23. Phase 9: Project Finalization (2025) - Unmitigated

3.24. Phase 9: Project Finalization (2025) - Mitigated

3.25. Water Trucks & Employee Trips (2024) - Unmitigated

3.26. Water Trucks & Employee Trips (2024) - Mitigated

3.27. Water Trucks & Employee Trips (2025) - Unmitigated

3.28. Water Trucks & Employee Trips (2025) - Mitigated

3.29. Water Delivery Trucks (2024) - Unmitigated

3.30. Water Delivery Trucks (2024) - Mitigated

3.31. Water Delivery Trucks (2025) - Unmitigated

3.32. Water Delivery Trucks (2025) - Mitigated

3.33. Onsite Collection Trucks (2024) - Unmitigated

3.34. Onsite Collection Trucks (2024) - Mitigated

3.35. Onsite Collection Trucks (2025) - Unmitigated

3.36. Onsite Collection Trucks (2025) - Mitigated

3.37. BESS Deliveries (2024) - Unmitigated

3.38. BESS Deliveries (2024) - Mitigated

3.39. BESS Deliveries (2025) - Unmitigated

3.40. BESS Deliveries (2025) - Mitigated

3.41. Phase 4: Generation Tie Line Construction (2024) - Unmitigated

3.42. Phase 4: Generation Tie Line Construction (2024) - Mitigated

4. Operations Emissions Details

4.10. Soil Carbon Accumulation By Vegetation Type

4.10.1. Soil Carbon Accumulation By Vegetation Type - Unmitigated

4.10.2. Above and Belowground Carbon Accumulation by Land Use Type - Unmitigated

4.10.3. Avoided and Sequestered Emissions by Species - Unmitigated

4.10.4. Soil Carbon Accumulation By Vegetation Type - Mitigated

4.10.5. Above and Belowground Carbon Accumulation by Land Use Type - Mitigated

4.10.6. Avoided and Sequestered Emissions by Species - Mitigated

5. Activity Data

5.1. Construction Schedule

5.2. Off-Road Equipment

5.2.1. Unmitigated

5.2.2. Mitigated

5.3. Construction Vehicles

5.3.1. Unmitigated

5.3.2. Mitigated

5.4. Vehicles

5.4.1. Construction Vehicle Control Strategies

5.5. Architectural Coatings

5.6. Dust Mitigation

5.6.1. Construction Earthmoving Activities

5.6.2. Construction Earthmoving Control Strategies

5.7. Construction Paving

5.8. Construction Electricity Consumption and Emissions Factors

5.18. Vegetation

5.18.1. Land Use Change

5.18.1.1. Unmitigated

5.18.1.2. Mitigated

5.18.1. Biomass Cover Type

5.18.1.1. Unmitigated

5.18.1.2. Mitigated

5.18.2. Sequestration

5.18.2.1. Unmitigated

5.18.2.2. Mitigated

6. Climate Risk Detailed Report

6.1. Climate Risk Summary

6.2. Initial Climate Risk Scores

6.3. Adjusted Climate Risk Scores

6.4. Climate Risk Reduction Measures

7. Health and Equity Details

7.1. CalEnviroScreen 4.0 Scores

7.2. Healthy Places Index Scores

7.3. Overall Health & Equity Scores

7.4. Health & Equity Measures

7.5. Evaluation Scorecard

7.6. Health & Equity Custom Measures

8. User Changes to Default Data

1. Basic Project Information

1.1. Basic Project Information

Data Field	Value
Project Name	Sapphire Solar Construction Feb 2024_4days
Construction Start Date	6/1/2024
Lead Agency	—
Land Use Scale	Project/site
Analysis Level for Defaults	County
Windspeed (m/s)	3.50
Precipitation (days)	2.40
Location	33.77617014899403, -115.37016674729645
County	Riverside-Mojave Desert SCAQMD
City	Unincorporated
Air District	South Coast AQMD
Air Basin	Mojave Desert
TAZ	5668
EDFZ	11
Electric Utility	Southern California Edison
Gas Utility	Southern California Gas
App Version	2022.1.1.21

1.2. Land Use Types

Land Use Subtype	Size	Unit	Lot Acreage	Building Area (sq ft)	Landscape Area (sq ft)	Special Landscape Area (sq ft)	Population	Description
User Defined Industrial	1.00	User Defined Unit	1,192	0.00	0.00	—	—	—

1.3. User-Selected Emission Reduction Measures by Emissions Sector

Sector	#	Measure Title
Construction	C-2*	Limit Heavy-Duty Diesel Vehicle Idling
Construction	C-5	Use Advanced Engine Tiers
Construction	C-9	Use Dust Suppressants

* Qualitative or supporting measure. Emission reductions not included in the mitigated emissions results.

2. Emissions Summary

2.1. Construction Emissions Compared Against Thresholds

Criteria Pollutants (lb/day for daily, ton/yr for annual) and GHGs (lb/day for daily, MT/yr for annual)

Un/Mit.	TOG	ROG	NOx	CO	SO2	PM10E	PM10D	PM10T	PM2.5E	PM2.5D	PM2.5T	BCO2	NBCO2	CO2T	CH4	N2O	R	CO2e
Daily, Summer (Max)	—	—	—	—	—	—	—	—	—	—	—	—	—	—	—	—	—	—
Unmit.	—	—	—	—	—	—	—	—	—	—	—	—	—	—	—	—	—	—
Mit.	11.4	10.4	81.7	430	0.65	1.75	41.7	43.3	1.59	13.3	14.9	—	101,972	101,972	2.94	4.77	126	103,591
% Reduced	—	—	—	—	—	—	—	—	—	—	—	—	—	—	—	—	—	—
Daily, Winter (Max)	—	—	—	—	—	—	—	—	—	—	—	—	—	—	—	—	—	—
Unmit.	—	—	—	—	—	—	—	—	—	—	—	—	—	—	—	—	—	—
Mit.	9.33	7.92	91.3	271	0.41	1.55	39.7	40.8	1.37	12.8	13.8	—	71,033	71,033	2.09	3.73	3.09	72,121
% Reduced	—	—	—	—	—	—	—	—	—	—	—	—	—	—	—	—	—	—
Average Daily (Max)	—	—	—	—	—	—	—	—	—	—	—	—	—	—	—	—	—	—
Unmit.	—	—	—	—	—	—	—	—	—	—	—	—	—	—	—	—	—	—

Mit.	4.12	3.47	30.5	87.4	0.14	0.49	11.4	11.8	0.46	3.37	3.76	—	23,954	23,954	0.66	1.32	20.5	24,382
% Reduced	—	—	—	—	—	—	—	—	—	—	—	—	—	—	—	—	—	—
Annual (Max)	—	—	—	—	—	—	—	—	—	—	—	—	—	—	—	—	—	—
Unmit.	—	—	—	—	—	—	—	—	—	—	—	—	—	—	—	—	—	—
Mit.	0.75	0.63	5.57	16.0	0.02	0.09	2.07	2.15	0.08	0.62	0.69	—	3,966	3,966	0.11	0.22	3.40	4,037
% Reduced	—	—	—	—	—	—	—	—	—	—	—	—	—	—	—	—	—	—
Exceeds (Daily Max)	—	—	—	—	—	—	—	—	—	—	—	—	—	—	—	—	—	—
Threshold	—	75.0	100	549	150	—	—	150	—	—	55.0	—	—	—	—	—	—	—
Unmit.	—	—	—	—	—	—	—	—	—	—	—	—	—	—	—	—	—	—
Mit.	—	No	No	No	No	—	—	No	—	—	No	—	—	—	—	—	—	—
Exceeds (Average Daily)	—	—	—	—	—	—	—	—	—	—	—	—	—	—	—	—	—	—
Threshold	—	75.0	100	549	150	—	—	150	—	—	55.0	—	—	—	—	—	—	—
Unmit.	—	—	—	—	—	—	—	—	—	—	—	—	—	—	—	—	—	—
Mit.	—	No	No	No	No	—	—	No	—	—	No	—	—	—	—	—	—	—

2.2. Construction Emissions by Year, Unmitigated

Criteria Pollutants (lb/day for daily, ton/yr for annual) and GHGs (lb/day for daily, MT/yr for annual)

Year	TOG	ROG	NOx	CO	SO2	PM10E	PM10D	PM10T	PM2.5E	PM2.5D	PM2.5T	BCO2	NBCO2	CO2T	CH4	N2O	R	CO2e
Daily - Summer (Max)	—	—	—	—	—	—	—	—	—	—	—	—	—	—	—	—	—	—

Daily - Winter (Max)	—	—	—	—	—	—	—	—	—	—	—	—	—	—	—	—	—	—
Average Daily	—	—	—	—	—	—	—	—	—	—	—	—	—	—	—	—	—	—
Annual	—	—	—	—	—	—	—	—	—	—	—	—	—	—	—	—	—	—

2.3. Construction Emissions by Year, Mitigated

Criteria Pollutants (lb/day for daily, ton/yr for annual) and GHGs (lb/day for daily, MT/yr for annual)

Year	TOG	ROG	NOx	CO	SO2	PM10E	PM10D	PM10T	PM2.5E	PM2.5D	PM2.5T	BCO2	NBCO2	CO2T	CH4	N2O	R	CO2e
Daily - Summer (Max)	—	—	—	—	—	—	—	—	—	—	—	—	—	—	—	—	—	—
2024	11.4	10.4	81.7	430	0.65	1.75	41.7	43.3	1.59	13.3	14.9	—	101,972	101,972	2.94	4.77	126	103,591
2025	8.62	7.33	62.0	185	0.13	1.00	20.9	21.9	0.92	5.09	6.01	—	38,088	38,088	1.18	1.24	93.2	38,532
Daily - Winter (Max)	—	—	—	—	—	—	—	—	—	—	—	—	—	—	—	—	—	—
2024	9.33	7.92	91.3	271	0.41	1.55	39.7	40.8	1.37	12.8	13.8	—	71,033	71,033	2.09	3.73	3.09	72,121
2025	9.09	7.76	82.5	186	0.24	1.32	22.9	24.2	1.19	5.57	6.77	—	49,648	49,648	1.47	2.46	2.60	50,421
Average Daily	—	—	—	—	—	—	—	—	—	—	—	—	—	—	—	—	—	—
2024	3.06	2.49	23.8	87.4	0.14	0.44	11.4	11.8	0.39	3.37	3.76	—	23,954	23,954	0.66	1.32	17.3	24,382
2025	4.12	3.47	30.5	77.2	0.07	0.49	11.0	11.4	0.46	2.66	3.11	—	18,714	18,714	0.62	0.64	20.5	18,940
Annual	—	—	—	—	—	—	—	—	—	—	—	—	—	—	—	—	—	—
2024	0.56	0.45	4.34	16.0	0.02	0.08	2.07	2.15	0.07	0.62	0.69	—	3,966	3,966	0.11	0.22	2.86	4,037
2025	0.75	0.63	5.57	14.1	0.01	0.09	2.00	2.09	0.08	0.49	0.57	—	3,098	3,098	0.10	0.11	3.40	3,136

3. Construction Emissions Details

3.1. Panel Deliveries (2024) - Unmitigated

Criteria Pollutants (lb/day for daily, ton/yr for annual) and GHGs (lb/day for daily, MT/yr for annual)

Location	TOG	ROG	NOx	CO	SO2	PM10E	PM10D	PM10T	PM2.5E	PM2.5D	PM2.5T	BCO2	NBCO2	CO2T	CH4	N2O	R	CO2e
Onsite	—	—	—	—	—	—	—	—	—	—	—	—	—	—	—	—	—	—
Daily, Summer (Max)	—	—	—	—	—	—	—	—	—	—	—	—	—	—	—	—	—	—
Daily, Winter (Max)	—	—	—	—	—	—	—	—	—	—	—	—	—	—	—	—	—	—
Average Daily	—	—	—	—	—	—	—	—	—	—	—	—	—	—	—	—	—	—
Annual	—	—	—	—	—	—	—	—	—	—	—	—	—	—	—	—	—	—
Offsite	—	—	—	—	—	—	—	—	—	—	—	—	—	—	—	—	—	—
Daily, Summer (Max)	—	—	—	—	—	—	—	—	—	—	—	—	—	—	—	—	—	—
Daily, Winter (Max)	—	—	—	—	—	—	—	—	—	—	—	—	—	—	—	—	—	—
Average Daily	—	—	—	—	—	—	—	—	—	—	—	—	—	—	—	—	—	—
Annual	—	—	—	—	—	—	—	—	—	—	—	—	—	—	—	—	—	—

3.2. Panel Deliveries (2024) - Mitigated

Criteria Pollutants (lb/day for daily, ton/yr for annual) and GHGs (lb/day for daily, MT/yr for annual)

Location	TOG	ROG	NOx	CO	SO2	PM10E	PM10D	PM10T	PM2.5E	PM2.5D	PM2.5T	BCO2	NBCO2	CO2T	CH4	N2O	R	CO2e
Onsite	—	—	—	—	—	—	—	—	—	—	—	—	—	—	—	—	—	—
Daily, Summer (Max)	—	—	—	—	—	—	—	—	—	—	—	—	—	—	—	—	—	—

Demolition	—	—	—	—	—	—	0.00	0.00	—	0.00	0.00	—	—	—	—	—	—	—
Onsite truck	0.00	0.00	0.00	0.00	0.00	0.00	0.00	0.00	0.00	0.00	0.00	—	0.00	0.00	0.00	0.00	0.00	0.00
Daily, Winter (Max)	—	—	—	—	—	—	—	—	—	—	—	—	—	—	—	—	—	—
Average Daily	—	—	—	—	—	—	—	—	—	—	—	—	—	—	—	—	—	—
Demolition	—	—	—	—	—	—	0.00	0.00	—	0.00	0.00	—	—	—	—	—	—	—
Onsite truck	0.00	0.00	0.00	0.00	0.00	0.00	0.00	0.00	0.00	0.00	0.00	—	0.00	0.00	0.00	0.00	0.00	0.00
Annual	—	—	—	—	—	—	—	—	—	—	—	—	—	—	—	—	—	—
Demolition	—	—	—	—	—	—	0.00	0.00	—	0.00	0.00	—	—	—	—	—	—	—
Onsite truck	0.00	0.00	0.00	0.00	0.00	0.00	0.00	0.00	0.00	0.00	0.00	—	0.00	0.00	0.00	0.00	0.00	0.00
Offsite	—	—	—	—	—	—	—	—	—	—	—	—	—	—	—	—	—	—
Daily, Summer (Max)	—	—	—	—	—	—	—	—	—	—	—	—	—	—	—	—	—	—
Worker	0.00	0.00	0.00	0.00	0.00	0.00	0.00	0.00	0.00	0.00	0.00	—	0.00	0.00	0.00	0.00	0.00	0.00
Vendor	0.00	0.00	0.00	0.00	0.00	0.00	0.00	0.00	0.00	0.00	0.00	—	0.00	0.00	0.00	0.00	0.00	0.00
Hauling	0.31	0.17	19.5	1.28	0.13	0.53	5.47	6.00	0.40	1.40	1.80	—	20,498	20,498	< 0.005	3.21	28.0	21,482
Daily, Winter (Max)	—	—	—	—	—	—	—	—	—	—	—	—	—	—	—	—	—	—
Average Daily	—	—	—	—	—	—	—	—	—	—	—	—	—	—	—	—	—	—
Worker	0.00	0.00	0.00	0.00	0.00	0.00	0.00	0.00	0.00	0.00	0.00	—	0.00	0.00	0.00	0.00	0.00	0.00
Vendor	0.00	0.00	0.00	0.00	0.00	0.00	0.00	0.00	0.00	0.00	0.00	—	0.00	0.00	0.00	0.00	0.00	0.00
Hauling	0.05	0.03	3.40	0.21	0.02	0.09	0.90	0.99	0.07	0.23	0.30	—	3,370	3,370	< 0.005	0.53	1.99	3,529

Annual	—	—	—	—	—	—	—	—	—	—	—	—	—	—	—	—	—	—
Worker	0.00	0.00	0.00	0.00	0.00	0.00	0.00	0.00	0.00	0.00	0.00	—	0.00	0.00	0.00	0.00	0.00	0.00
Vendor	0.00	0.00	0.00	0.00	0.00	0.00	0.00	0.00	0.00	0.00	0.00	—	0.00	0.00	0.00	0.00	0.00	0.00
Hauling	0.01	< 0.005	0.62	0.04	< 0.005	0.02	0.16	0.18	0.01	0.04	0.05	—	558	558	< 0.005	0.09	0.33	584

3.3. Phase 1: Move On (2024) - Unmitigated

Criteria Pollutants (lb/day for daily, ton/yr for annual) and GHGs (lb/day for daily, MT/yr for annual)

Location	TOG	ROG	NOx	CO	SO2	PM10E	PM10D	PM10T	PM2.5E	PM2.5D	PM2.5T	BCO2	NBCO2	CO2T	CH4	N2O	R	CO2e
Onsite	—	—	—	—	—	—	—	—	—	—	—	—	—	—	—	—	—	—
Daily, Summer (Max)	—	—	—	—	—	—	—	—	—	—	—	—	—	—	—	—	—	—
Daily, Winter (Max)	—	—	—	—	—	—	—	—	—	—	—	—	—	—	—	—	—	—
Average Daily	—	—	—	—	—	—	—	—	—	—	—	—	—	—	—	—	—	—
Annual	—	—	—	—	—	—	—	—	—	—	—	—	—	—	—	—	—	—
Offsite	—	—	—	—	—	—	—	—	—	—	—	—	—	—	—	—	—	—
Daily, Summer (Max)	—	—	—	—	—	—	—	—	—	—	—	—	—	—	—	—	—	—
Daily, Winter (Max)	—	—	—	—	—	—	—	—	—	—	—	—	—	—	—	—	—	—
Average Daily	—	—	—	—	—	—	—	—	—	—	—	—	—	—	—	—	—	—
Annual	—	—	—	—	—	—	—	—	—	—	—	—	—	—	—	—	—	—

3.4. Phase 1: Move On (2024) - Mitigated

Criteria Pollutants (lb/day for daily, ton/yr for annual) and GHGs (lb/day for daily, MT/yr for annual)

Location	TOG	ROG	NOx	CO	SO2	PM10E	PM10D	PM10T	PM2.5E	PM2.5D	PM2.5T	BCO2	NBCO2	CO2T	CH4	N2O	R	CO2e
Onsite	—	—	—	—	—	—	—	—	—	—	—	—	—	—	—	—	—	—
Daily, Summer (Max)	—	—	—	—	—	—	—	—	—	—	—	—	—	—	—	—	—	—
Off-Road Equipment	2.13	2.02	18.9	90.6	0.15	0.44	—	0.44	0.43	—	0.43	—	15,549	15,549	0.63	0.13	—	15,603
Onsite truck	0.00	0.00	0.00	0.00	0.00	0.00	0.00	0.00	0.00	0.00	0.00	—	0.00	0.00	0.00	0.00	0.00	0.00
Daily, Winter (Max)	—	—	—	—	—	—	—	—	—	—	—	—	—	—	—	—	—	—
Average Daily	—	—	—	—	—	—	—	—	—	—	—	—	—	—	—	—	—	—
Off-Road Equipment	0.10	0.09	0.88	4.22	0.01	0.02	—	0.02	0.02	—	0.02	—	724	724	0.03	0.01	—	727
Onsite truck	0.00	0.00	0.00	0.00	0.00	0.00	0.00	0.00	0.00	0.00	0.00	—	0.00	0.00	0.00	0.00	0.00	0.00
Annual	—	—	—	—	—	—	—	—	—	—	—	—	—	—	—	—	—	—
Off-Road Equipment	0.02	0.02	0.16	0.77	< 0.005	< 0.005	—	< 0.005	< 0.005	—	< 0.005	—	120	120	< 0.005	< 0.005	—	120
Onsite truck	0.00	0.00	0.00	0.00	0.00	0.00	0.00	0.00	0.00	0.00	0.00	—	0.00	0.00	0.00	0.00	0.00	0.00
Offsite	—	—	—	—	—	—	—	—	—	—	—	—	—	—	—	—	—	—
Daily, Summer (Max)	—	—	—	—	—	—	—	—	—	—	—	—	—	—	—	—	—	—
Worker	0.00	0.00	0.00	0.00	0.00	0.00	0.00	0.00	0.00	0.00	0.00	—	0.00	0.00	0.00	0.00	0.00	0.00
Vendor	0.00	0.00	0.00	0.00	0.00	0.00	0.00	0.00	0.00	0.00	0.00	—	0.00	0.00	0.00	0.00	0.00	0.00
Hauling	0.00	0.00	0.00	0.00	0.00	0.00	0.00	0.00	0.00	0.00	0.00	—	0.00	0.00	0.00	0.00	0.00	0.00

Daily, Winter (Max)	—	—	—	—	—	—	—	—	—	—	—	—	—	—	—	—	—	—
Average Daily	—	—	—	—	—	—	—	—	—	—	—	—	—	—	—	—	—	—
Worker	0.00	0.00	0.00	0.00	0.00	0.00	0.00	0.00	0.00	0.00	0.00	—	0.00	0.00	0.00	0.00	0.00	0.00
Vendor	0.00	0.00	0.00	0.00	0.00	0.00	0.00	0.00	0.00	0.00	0.00	—	0.00	0.00	0.00	0.00	0.00	0.00
Hauling	0.00	0.00	0.00	0.00	0.00	0.00	0.00	0.00	0.00	0.00	0.00	—	0.00	0.00	0.00	0.00	0.00	0.00
Annual	—	—	—	—	—	—	—	—	—	—	—	—	—	—	—	—	—	—
Worker	0.00	0.00	0.00	0.00	0.00	0.00	0.00	0.00	0.00	0.00	0.00	—	0.00	0.00	0.00	0.00	0.00	0.00
Vendor	0.00	0.00	0.00	0.00	0.00	0.00	0.00	0.00	0.00	0.00	0.00	—	0.00	0.00	0.00	0.00	0.00	0.00
Hauling	0.00	0.00	0.00	0.00	0.00	0.00	0.00	0.00	0.00	0.00	0.00	—	0.00	0.00	0.00	0.00	0.00	0.00

3.5. Phase 2: Site Preparation and Grading (2024) - Unmitigated

Criteria Pollutants (lb/day for daily, ton/yr for annual) and GHGs (lb/day for daily, MT/yr for annual)

Location	TOG	ROG	NOx	CO	SO2	PM10E	PM10D	PM10T	PM2.5E	PM2.5D	PM2.5T	BCO2	NBCO2	CO2T	CH4	N2O	R	CO2e
Onsite	—	—	—	—	—	—	—	—	—	—	—	—	—	—	—	—	—	—
Daily, Summer (Max)	—	—	—	—	—	—	—	—	—	—	—	—	—	—	—	—	—	—
Daily, Winter (Max)	—	—	—	—	—	—	—	—	—	—	—	—	—	—	—	—	—	—
Average Daily	—	—	—	—	—	—	—	—	—	—	—	—	—	—	—	—	—	—
Annual	—	—	—	—	—	—	—	—	—	—	—	—	—	—	—	—	—	—
Offsite	—	—	—	—	—	—	—	—	—	—	—	—	—	—	—	—	—	—
Daily, Summer (Max)	—	—	—	—	—	—	—	—	—	—	—	—	—	—	—	—	—	—

Daily, Winter (Max)	—	—	—	—	—	—	—	—	—	—	—	—	—	—	—	—	—	—
Average Daily	—	—	—	—	—	—	—	—	—	—	—	—	—	—	—	—	—	—
Annual	—	—	—	—	—	—	—	—	—	—	—	—	—	—	—	—	—	—

3.6. Phase 2: Site Preparation and Grading (2024) - Mitigated

Criteria Pollutants (lb/day for daily, ton/yr for annual) and GHGs (lb/day for daily, MT/yr for annual)

Location	TOG	ROG	NOx	CO	SO2	PM10E	PM10D	PM10T	PM2.5E	PM2.5D	PM2.5T	BCO2	NBCO2	CO2T	CH4	N2O	R	CO2e
Onsite	—	—	—	—	—	—	—	—	—	—	—	—	—	—	—	—	—	—
Daily, Summer (Max)	—	—	—	—	—	—	—	—	—	—	—	—	—	—	—	—	—	—
Off-Road Equipment	2.09	2.09	17.2	118	0.19	0.40	—	0.40	0.40	—	0.40	—	21,120	21,120	0.86	0.17	—	21,192
Dust From Material Movement	—	—	—	—	—	—	15.4	15.4	—	6.85	6.85	—	—	—	—	—	—	—
Onsite truck	0.00	0.00	0.00	0.00	0.00	0.00	0.00	0.00	0.00	0.00	0.00	—	0.00	0.00	0.00	0.00	0.00	0.00
Daily, Winter (Max)	—	—	—	—	—	—	—	—	—	—	—	—	—	—	—	—	—	—
Off-Road Equipment	2.09	2.09	17.2	118	0.19	0.40	—	0.40	0.40	—	0.40	—	21,120	21,120	0.86	0.17	—	21,192
Dust From Material Movement	—	—	—	—	—	—	15.4	15.4	—	6.85	6.85	—	—	—	—	—	—	—
Onsite truck	0.00	0.00	0.00	0.00	0.00	0.00	0.00	0.00	0.00	0.00	0.00	—	0.00	0.00	0.00	0.00	0.00	0.00

Average Daily	—	—	—	—	—	—	—	—	—	—	—	—	—	—	—	—	—	—
Off-Road Equipment	0.40	0.40	3.30	22.7	0.04	0.08	—	0.08	0.08	—	0.08	—	4,050	4,050	0.16	0.03	—	4,064
Dust From Material Movement	—	—	—	—	—	—	2.95	2.95	—	1.31	1.31	—	—	—	—	—	—	—
Onsite truck	0.00	0.00	0.00	0.00	0.00	0.00	0.00	0.00	0.00	0.00	0.00	—	0.00	0.00	0.00	0.00	0.00	0.00
Annual	—	—	—	—	—	—	—	—	—	—	—	—	—	—	—	—	—	—
Off-Road Equipment	0.07	0.07	0.60	4.14	0.01	0.01	—	0.01	0.01	—	0.01	—	671	671	0.03	0.01	—	673
Dust From Material Movement	—	—	—	—	—	—	0.54	0.54	—	0.24	0.24	—	—	—	—	—	—	—
Onsite truck	0.00	0.00	0.00	0.00	0.00	0.00	0.00	0.00	0.00	0.00	0.00	—	0.00	0.00	0.00	0.00	0.00	0.00
Offsite	—	—	—	—	—	—	—	—	—	—	—	—	—	—	—	—	—	—
Daily, Summer (Max)	—	—	—	—	—	—	—	—	—	—	—	—	—	—	—	—	—	—
Worker	0.00	0.00	0.00	0.00	0.00	0.00	0.00	0.00	0.00	0.00	0.00	—	0.00	0.00	0.00	0.00	0.00	0.00
Vendor	0.00	0.00	0.00	0.00	0.00	0.00	0.00	0.00	0.00	0.00	0.00	—	0.00	0.00	0.00	0.00	0.00	0.00
Hauling	0.00	0.00	0.00	0.00	0.00	0.00	0.00	0.00	0.00	0.00	0.00	—	0.00	0.00	0.00	0.00	0.00	0.00
Daily, Winter (Max)	—	—	—	—	—	—	—	—	—	—	—	—	—	—	—	—	—	—
Worker	0.00	0.00	0.00	0.00	0.00	0.00	0.00	0.00	0.00	0.00	0.00	—	0.00	0.00	0.00	0.00	0.00	0.00
Vendor	0.00	0.00	0.00	0.00	0.00	0.00	0.00	0.00	0.00	0.00	0.00	—	0.00	0.00	0.00	0.00	0.00	0.00
Hauling	0.00	0.00	0.00	0.00	0.00	0.00	0.00	0.00	0.00	0.00	0.00	—	0.00	0.00	0.00	0.00	0.00	0.00

Average Daily	—	—	—	—	—	—	—	—	—	—	—	—	—	—	—	—	—	—
Worker	0.00	0.00	0.00	0.00	0.00	0.00	0.00	0.00	0.00	0.00	0.00	—	0.00	0.00	0.00	0.00	0.00	0.00
Vendor	0.00	0.00	0.00	0.00	0.00	0.00	0.00	0.00	0.00	0.00	0.00	—	0.00	0.00	0.00	0.00	0.00	0.00
Hauling	0.00	0.00	0.00	0.00	0.00	0.00	0.00	0.00	0.00	0.00	0.00	—	0.00	0.00	0.00	0.00	0.00	0.00
Annual	—	—	—	—	—	—	—	—	—	—	—	—	—	—	—	—	—	—
Worker	0.00	0.00	0.00	0.00	0.00	0.00	0.00	0.00	0.00	0.00	0.00	—	0.00	0.00	0.00	0.00	0.00	0.00
Vendor	0.00	0.00	0.00	0.00	0.00	0.00	0.00	0.00	0.00	0.00	0.00	—	0.00	0.00	0.00	0.00	0.00	0.00
Hauling	0.00	0.00	0.00	0.00	0.00	0.00	0.00	0.00	0.00	0.00	0.00	—	0.00	0.00	0.00	0.00	0.00	0.00

3.7. Phase 3: New Access Road Construction (2024) - Unmitigated

Criteria Pollutants (lb/day for daily, ton/yr for annual) and GHGs (lb/day for daily, MT/yr for annual)

Location	TOG	ROG	NOx	CO	SO2	PM10E	PM10D	PM10T	PM2.5E	PM2.5D	PM2.5T	BCO2	NBCO2	CO2T	CH4	N2O	R	CO2e
Onsite	—	—	—	—	—	—	—	—	—	—	—	—	—	—	—	—	—	—
Daily, Summer (Max)	—	—	—	—	—	—	—	—	—	—	—	—	—	—	—	—	—	—
Daily, Winter (Max)	—	—	—	—	—	—	—	—	—	—	—	—	—	—	—	—	—	—
Average Daily	—	—	—	—	—	—	—	—	—	—	—	—	—	—	—	—	—	—
Annual	—	—	—	—	—	—	—	—	—	—	—	—	—	—	—	—	—	—
Offsite	—	—	—	—	—	—	—	—	—	—	—	—	—	—	—	—	—	—
Daily, Summer (Max)	—	—	—	—	—	—	—	—	—	—	—	—	—	—	—	—	—	—
Daily, Winter (Max)	—	—	—	—	—	—	—	—	—	—	—	—	—	—	—	—	—	—

Average Daily	—	—	—	—	—	—	—	—	—	—	—	—	—	—	—	—	—	—
Annual	—	—	—	—	—	—	—	—	—	—	—	—	—	—	—	—	—	—

3.8. Phase 3: New Access Road Construction (2024) - Mitigated

Criteria Pollutants (lb/day for daily, ton/yr for annual) and GHGs (lb/day for daily, MT/yr for annual)

Location	TOG	ROG	NOx	CO	SO2	PM10E	PM10D	PM10T	PM2.5E	PM2.5D	PM2.5T	BCO2	NBCO2	CO2T	CH4	N2O	R	CO2e
Onsite	—	—	—	—	—	—	—	—	—	—	—	—	—	—	—	—	—	—
Daily, Summer (Max)	—	—	—	—	—	—	—	—	—	—	—	—	—	—	—	—	—	—
Off-Road Equipment	1.66	1.66	12.6	92.7	0.16	0.32	—	0.32	0.32	—	0.32	—	16,927	16,927	0.69	0.14	—	16,985
Onsite truck	0.00	0.00	0.00	0.00	0.00	0.00	0.00	0.00	0.00	0.00	0.00	—	0.00	0.00	0.00	0.00	0.00	0.00
Daily, Winter (Max)	—	—	—	—	—	—	—	—	—	—	—	—	—	—	—	—	—	—
Average Daily	—	—	—	—	—	—	—	—	—	—	—	—	—	—	—	—	—	—
Off-Road Equipment	0.16	0.16	1.24	9.14	0.02	0.03	—	0.03	0.03	—	0.03	—	1,669	1,669	0.07	0.01	—	1,675
Onsite truck	0.00	0.00	0.00	0.00	0.00	0.00	0.00	0.00	0.00	0.00	0.00	—	0.00	0.00	0.00	0.00	0.00	0.00
Annual	—	—	—	—	—	—	—	—	—	—	—	—	—	—	—	—	—	—
Off-Road Equipment	0.03	0.03	0.23	1.67	< 0.005	0.01	—	0.01	0.01	—	0.01	—	276	276	0.01	< 0.005	—	277
Onsite truck	0.00	0.00	0.00	0.00	0.00	0.00	0.00	0.00	0.00	0.00	0.00	—	0.00	0.00	0.00	0.00	0.00	0.00
Offsite	—	—	—	—	—	—	—	—	—	—	—	—	—	—	—	—	—	—

Daily, Summer (Max)	—	—	—	—	—	—	—	—	—	—	—	—	—	—	—	—	—	—
Worker	0.00	0.00	0.00	0.00	0.00	0.00	0.00	0.00	0.00	0.00	0.00	—	0.00	0.00	0.00	0.00	0.00	0.00
Vendor	0.00	0.00	0.00	0.00	0.00	0.00	0.00	0.00	0.00	0.00	0.00	—	0.00	0.00	0.00	0.00	0.00	0.00
Hauling	0.00	0.00	0.00	0.00	0.00	0.00	0.00	0.00	0.00	0.00	0.00	—	0.00	0.00	0.00	0.00	0.00	0.00
Daily, Winter (Max)	—	—	—	—	—	—	—	—	—	—	—	—	—	—	—	—	—	—
Average Daily	—	—	—	—	—	—	—	—	—	—	—	—	—	—	—	—	—	—
Worker	0.00	0.00	0.00	0.00	0.00	0.00	0.00	0.00	0.00	0.00	0.00	—	0.00	0.00	0.00	0.00	0.00	0.00
Vendor	0.00	0.00	0.00	0.00	0.00	0.00	0.00	0.00	0.00	0.00	0.00	—	0.00	0.00	0.00	0.00	0.00	0.00
Hauling	0.00	0.00	0.00	0.00	0.00	0.00	0.00	0.00	0.00	0.00	0.00	—	0.00	0.00	0.00	0.00	0.00	0.00
Annual	—	—	—	—	—	—	—	—	—	—	—	—	—	—	—	—	—	—
Worker	0.00	0.00	0.00	0.00	0.00	0.00	0.00	0.00	0.00	0.00	0.00	—	0.00	0.00	0.00	0.00	0.00	0.00
Vendor	0.00	0.00	0.00	0.00	0.00	0.00	0.00	0.00	0.00	0.00	0.00	—	0.00	0.00	0.00	0.00	0.00	0.00
Hauling	0.00	0.00	0.00	0.00	0.00	0.00	0.00	0.00	0.00	0.00	0.00	—	0.00	0.00	0.00	0.00	0.00	0.00

3.9. Phase 5: Internal Roads Construction (2024) - Unmitigated

Criteria Pollutants (lb/day for daily, ton/yr for annual) and GHGs (lb/day for daily, MT/yr for annual)

Location	TOG	ROG	NOx	CO	SO2	PM10E	PM10D	PM10T	PM2.5E	PM2.5D	PM2.5T	BCO2	NBCO2	CO2T	CH4	N2O	R	CO2e
Onsite	—	—	—	—	—	—	—	—	—	—	—	—	—	—	—	—	—	—
Daily, Summer (Max)	—	—	—	—	—	—	—	—	—	—	—	—	—	—	—	—	—	—
Daily, Winter (Max)	—	—	—	—	—	—	—	—	—	—	—	—	—	—	—	—	—	—
Average Daily	—	—	—	—	—	—	—	—	—	—	—	—	—	—	—	—	—	—

Annual	—	—	—	—	—	—	—	—	—	—	—	—	—	—	—	—	—	—
Offsite	—	—	—	—	—	—	—	—	—	—	—	—	—	—	—	—	—	—
Daily, Summer (Max)	—	—	—	—	—	—	—	—	—	—	—	—	—	—	—	—	—	—
Daily, Winter (Max)	—	—	—	—	—	—	—	—	—	—	—	—	—	—	—	—	—	—
Average Daily	—	—	—	—	—	—	—	—	—	—	—	—	—	—	—	—	—	—
Annual	—	—	—	—	—	—	—	—	—	—	—	—	—	—	—	—	—	—

3.10. Phase 5: Internal Roads Construction (2024) - Mitigated

Criteria Pollutants (lb/day for daily, ton/yr for annual) and GHGs (lb/day for daily, MT/yr for annual)

Location	TOG	ROG	NOx	CO	SO2	PM10E	PM10D	PM10T	PM2.5E	PM2.5D	PM2.5T	BCO2	NBCO2	CO2T	CH4	N2O	R	CO2e
Onsite	—	—	—	—	—	—	—	—	—	—	—	—	—	—	—	—	—	—
Daily, Summer (Max)	—	—	—	—	—	—	—	—	—	—	—	—	—	—	—	—	—	—
Off-Road Equipment	0.43	0.43	5.51	28.3	0.04	0.07	—	0.07	0.07	—	0.07	—	4,057	4,057	0.16	0.03	—	4,071
Onsite truck	0.00	0.00	0.00	0.00	0.00	0.00	0.00	0.00	0.00	0.00	0.00	—	0.00	0.00	0.00	0.00	0.00	0.00
Daily, Winter (Max)	—	—	—	—	—	—	—	—	—	—	—	—	—	—	—	—	—	—
Off-Road Equipment	0.43	0.43	5.51	28.3	0.04	0.07	—	0.07	0.07	—	0.07	—	4,057	4,057	0.16	0.03	—	4,071
Onsite truck	0.00	0.00	0.00	0.00	0.00	0.00	0.00	0.00	0.00	0.00	0.00	—	0.00	0.00	0.00	0.00	0.00	0.00
Average Daily	—	—	—	—	—	—	—	—	—	—	—	—	—	—	—	—	—	—

Off-Road Equipment	0.04	0.04	0.53	2.72	< 0.005	0.01	—	0.01	0.01	—	0.01	—	389	389	0.02	< 0.005	—	390
Onsite truck	0.00	0.00	0.00	0.00	0.00	0.00	0.00	0.00	0.00	0.00	0.00	—	0.00	0.00	0.00	0.00	0.00	0.00
Annual	—	—	—	—	—	—	—	—	—	—	—	—	—	—	—	—	—	—
Off-Road Equipment	0.01	0.01	0.10	0.50	< 0.005	< 0.005	—	< 0.005	< 0.005	—	< 0.005	—	64.4	64.4	< 0.005	< 0.005	—	64.6
Onsite truck	0.00	0.00	0.00	0.00	0.00	0.00	0.00	0.00	0.00	0.00	0.00	—	0.00	0.00	0.00	0.00	0.00	0.00
Offsite	—	—	—	—	—	—	—	—	—	—	—	—	—	—	—	—	—	—
Daily, Summer (Max)	—	—	—	—	—	—	—	—	—	—	—	—	—	—	—	—	—	—
Worker	0.00	0.00	0.00	0.00	0.00	0.00	0.00	0.00	0.00	0.00	0.00	—	0.00	0.00	0.00	0.00	0.00	0.00
Vendor	0.03	0.02	0.47	0.33	0.01	0.01	0.18	0.19	0.01	0.05	0.06	—	748	748	0.01	0.07	1.85	770
Hauling	0.00	0.00	0.00	0.00	0.00	0.00	0.00	0.00	0.00	0.00	0.00	—	0.00	0.00	0.00	0.00	0.00	0.00
Daily, Winter (Max)	—	—	—	—	—	—	—	—	—	—	—	—	—	—	—	—	—	—
Worker	0.00	0.00	0.00	0.00	0.00	0.00	0.00	0.00	0.00	0.00	0.00	—	0.00	0.00	0.00	0.00	0.00	0.00
Vendor	0.03	0.02	0.50	0.33	0.01	0.01	0.18	0.19	0.01	0.05	0.06	—	748	748	0.01	0.07	0.05	768
Hauling	0.00	0.00	0.00	0.00	0.00	0.00	0.00	0.00	0.00	0.00	0.00	—	0.00	0.00	0.00	0.00	0.00	0.00
Average Daily	—	—	—	—	—	—	—	—	—	—	—	—	—	—	—	—	—	—
Worker	0.00	0.00	0.00	0.00	0.00	0.00	0.00	0.00	0.00	0.00	0.00	—	0.00	0.00	0.00	0.00	0.00	0.00
Vendor	< 0.005	< 0.005	0.05	0.03	< 0.005	< 0.005	0.02	0.02	< 0.005	< 0.005	0.01	—	71.7	71.7	< 0.005	0.01	0.08	73.8
Hauling	0.00	0.00	0.00	0.00	0.00	0.00	0.00	0.00	0.00	0.00	0.00	—	0.00	0.00	0.00	0.00	0.00	0.00
Annual	—	—	—	—	—	—	—	—	—	—	—	—	—	—	—	—	—	—
Worker	0.00	0.00	0.00	0.00	0.00	0.00	0.00	0.00	0.00	0.00	0.00	—	0.00	0.00	0.00	0.00	0.00	0.00
Vendor	< 0.005	< 0.005	0.01	0.01	< 0.005	< 0.005	< 0.005	< 0.005	< 0.005	< 0.005	< 0.005	—	11.9	11.9	< 0.005	< 0.005	0.01	12.2
Hauling	0.00	0.00	0.00	0.00	0.00	0.00	0.00	0.00	0.00	0.00	0.00	—	0.00	0.00	0.00	0.00	0.00	0.00

3.11. ATI Deliveries (2024) - Unmitigated

Criteria Pollutants (lb/day for daily, ton/yr for annual) and GHGs (lb/day for daily, MT/yr for annual)

Location	TOG	ROG	NOx	CO	SO2	PM10E	PM10D	PM10T	PM2.5E	PM2.5D	PM2.5T	BCO2	NBCO2	CO2T	CH4	N2O	R	CO2e
Onsite	—	—	—	—	—	—	—	—	—	—	—	—	—	—	—	—	—	—
Daily, Summer (Max)	—	—	—	—	—	—	—	—	—	—	—	—	—	—	—	—	—	—
Daily, Winter (Max)	—	—	—	—	—	—	—	—	—	—	—	—	—	—	—	—	—	—
Average Daily	—	—	—	—	—	—	—	—	—	—	—	—	—	—	—	—	—	—
Annual	—	—	—	—	—	—	—	—	—	—	—	—	—	—	—	—	—	—
Offsite	—	—	—	—	—	—	—	—	—	—	—	—	—	—	—	—	—	—
Daily, Summer (Max)	—	—	—	—	—	—	—	—	—	—	—	—	—	—	—	—	—	—
Daily, Winter (Max)	—	—	—	—	—	—	—	—	—	—	—	—	—	—	—	—	—	—
Average Daily	—	—	—	—	—	—	—	—	—	—	—	—	—	—	—	—	—	—
Annual	—	—	—	—	—	—	—	—	—	—	—	—	—	—	—	—	—	—

3.12. ATI Deliveries (2024) - Mitigated

Criteria Pollutants (lb/day for daily, ton/yr for annual) and GHGs (lb/day for daily, MT/yr for annual)

Location	TOG	ROG	NOx	CO	SO2	PM10E	PM10D	PM10T	PM2.5E	PM2.5D	PM2.5T	BCO2	NBCO2	CO2T	CH4	N2O	R	CO2e
Onsite	—	—	—	—	—	—	—	—	—	—	—	—	—	—	—	—	—	—
Daily, Summer (Max)	—	—	—	—	—	—	—	—	—	—	—	—	—	—	—	—	—	—

Onsite truck	0.00	0.00	0.00	0.00	0.00	0.00	0.00	0.00	0.00	0.00	0.00	—	0.00	0.00	0.00	0.00	0.00	0.00
Daily, Winter (Max)	—	—	—	—	—	—	—	—	—	—	—	—	—	—	—	—	—	—
Onsite truck	0.00	0.00	0.00	0.00	0.00	0.00	0.00	0.00	0.00	0.00	0.00	—	0.00	0.00	0.00	0.00	0.00	0.00
Average Daily	—	—	—	—	—	—	—	—	—	—	—	—	—	—	—	—	—	—
Onsite truck	0.00	0.00	0.00	0.00	0.00	0.00	0.00	0.00	0.00	0.00	0.00	—	0.00	0.00	0.00	0.00	0.00	0.00
Annual	—	—	—	—	—	—	—	—	—	—	—	—	—	—	—	—	—	—
Onsite truck	0.00	0.00	0.00	0.00	0.00	0.00	0.00	0.00	0.00	0.00	0.00	—	0.00	0.00	0.00	0.00	0.00	0.00
Offsite	—	—	—	—	—	—	—	—	—	—	—	—	—	—	—	—	—	—
Daily, Summer (Max)	—	—	—	—	—	—	—	—	—	—	—	—	—	—	—	—	—	—
Worker	0.00	0.00	0.00	0.00	0.00	0.00	0.00	0.00	0.00	0.00	0.00	—	0.00	0.00	0.00	0.00	0.00	0.00
Vendor	0.00	0.00	0.00	0.00	0.00	0.00	0.00	0.00	0.00	0.00	0.00	—	0.00	0.00	0.00	0.00	0.00	0.00
Hauling	0.19	0.10	12.2	0.80	0.08	0.33	3.42	3.75	0.25	0.88	1.12	—	12,811	12,811	< 0.005	2.01	17.5	13,426
Daily, Winter (Max)	—	—	—	—	—	—	—	—	—	—	—	—	—	—	—	—	—	—
Worker	0.00	0.00	0.00	0.00	0.00	0.00	0.00	0.00	0.00	0.00	0.00	—	0.00	0.00	0.00	0.00	0.00	0.00
Vendor	0.00	0.00	0.00	0.00	0.00	0.00	0.00	0.00	0.00	0.00	0.00	—	0.00	0.00	0.00	0.00	0.00	0.00
Hauling	0.19	0.10	12.8	0.81	0.08	0.33	3.42	3.75	0.25	0.88	1.12	—	12,813	12,813	< 0.005	2.01	0.45	13,411
Average Daily	—	—	—	—	—	—	—	—	—	—	—	—	—	—	—	—	—	—
Worker	0.00	0.00	0.00	0.00	0.00	0.00	0.00	0.00	0.00	0.00	0.00	—	0.00	0.00	0.00	0.00	0.00	0.00
Vendor	0.00	0.00	0.00	0.00	0.00	0.00	0.00	0.00	0.00	0.00	0.00	—	0.00	0.00	0.00	0.00	0.00	0.00
Hauling	0.02	0.01	1.66	0.10	0.01	0.04	0.44	0.48	0.03	0.11	0.14	—	1,650	1,650	< 0.005	0.26	0.97	1,728

Annual	—	—	—	—	—	—	—	—	—	—	—	—	—	—	—	—	—	—
Worker	0.00	0.00	0.00	0.00	0.00	0.00	0.00	0.00	0.00	0.00	0.00	—	0.00	0.00	0.00	0.00	0.00	0.00
Vendor	0.00	0.00	0.00	0.00	0.00	0.00	0.00	0.00	0.00	0.00	0.00	—	0.00	0.00	0.00	0.00	0.00	0.00
Hauling	< 0.005	< 0.005	0.30	0.02	< 0.005	0.01	0.08	0.09	0.01	0.02	0.03	—	273	273	< 0.005	0.04	0.16	286

3.13. Phase 6: Electrical Substation and Microwave Tower Construction (2024) - Unmitigated

Criteria Pollutants (lb/day for daily, ton/yr for annual) and GHGs (lb/day for daily, MT/yr for annual)

Location	TOG	ROG	NOx	CO	SO2	PM10E	PM10D	PM10T	PM2.5E	PM2.5D	PM2.5T	BCO2	NBCO2	CO2T	CH4	N2O	R	CO2e
Onsite	—	—	—	—	—	—	—	—	—	—	—	—	—	—	—	—	—	—
Daily, Summer (Max)	—	—	—	—	—	—	—	—	—	—	—	—	—	—	—	—	—	—
Daily, Winter (Max)	—	—	—	—	—	—	—	—	—	—	—	—	—	—	—	—	—	—
Average Daily	—	—	—	—	—	—	—	—	—	—	—	—	—	—	—	—	—	—
Annual	—	—	—	—	—	—	—	—	—	—	—	—	—	—	—	—	—	—
Offsite	—	—	—	—	—	—	—	—	—	—	—	—	—	—	—	—	—	—
Daily, Summer (Max)	—	—	—	—	—	—	—	—	—	—	—	—	—	—	—	—	—	—
Daily, Winter (Max)	—	—	—	—	—	—	—	—	—	—	—	—	—	—	—	—	—	—
Average Daily	—	—	—	—	—	—	—	—	—	—	—	—	—	—	—	—	—	—
Annual	—	—	—	—	—	—	—	—	—	—	—	—	—	—	—	—	—	—

3.14. Phase 6: Electrical Substation and Microwave Tower Construction (2024) - Mitigated

Criteria Pollutants (lb/day for daily, ton/yr for annual) and GHGs (lb/day for daily, MT/yr for annual)

Location	TOG	ROG	NOx	CO	SO2	PM10E	PM10D	PM10T	PM2.5E	PM2.5D	PM2.5T	BCO2	NBCO2	CO2T	CH4	N2O	R	CO2e
Onsite	—	—	—	—	—	—	—	—	—	—	—	—	—	—	—	—	—	—
Daily, Summer (Max)	—	—	—	—	—	—	—	—	—	—	—	—	—	—	—	—	—	—
Daily, Winter (Max)	—	—	—	—	—	—	—	—	—	—	—	—	—	—	—	—	—	—
Off-Road Equipment	0.77	0.77	12.4	42.6	0.06	0.13	—	0.13	0.13	—	0.13	—	6,830	6,830	0.28	0.06	—	6,854
Onsite truck	0.00	0.00	0.00	0.00	0.00	0.00	0.00	0.00	0.00	0.00	0.00	—	0.00	0.00	0.00	0.00	0.00	0.00
Average Daily	—	—	—	—	—	—	—	—	—	—	—	—	—	—	—	—	—	—
Off-Road Equipment	0.07	0.07	1.15	3.94	0.01	0.01	—	0.01	0.01	—	0.01	—	631	631	0.03	0.01	—	633
Onsite truck	0.00	0.00	0.00	0.00	0.00	0.00	0.00	0.00	0.00	0.00	0.00	—	0.00	0.00	0.00	0.00	0.00	0.00
Annual	—	—	—	—	—	—	—	—	—	—	—	—	—	—	—	—	—	—
Off-Road Equipment	0.01	0.01	0.21	0.72	< 0.005	< 0.005	—	< 0.005	< 0.005	—	< 0.005	—	104	104	< 0.005	< 0.005	—	105
Onsite truck	0.00	0.00	0.00	0.00	0.00	0.00	0.00	0.00	0.00	0.00	0.00	—	0.00	0.00	0.00	0.00	0.00	0.00
Offsite	—	—	—	—	—	—	—	—	—	—	—	—	—	—	—	—	—	—
Daily, Summer (Max)	—	—	—	—	—	—	—	—	—	—	—	—	—	—	—	—	—	—
Daily, Winter (Max)	—	—	—	—	—	—	—	—	—	—	—	—	—	—	—	—	—	—
Worker	0.00	0.00	0.00	0.00	0.00	0.00	0.00	0.00	0.00	0.00	0.00	—	0.00	0.00	0.00	0.00	0.00	0.00
Vendor	0.03	0.02	0.50	0.33	0.01	0.01	0.18	0.19	0.01	0.05	0.06	—	748	748	0.01	0.07	0.05	768

Hauling	0.04	0.03	2.41	0.30	0.01	0.06	0.59	0.65	0.04	0.15	0.20	—	2,249	2,249	< 0.005	0.35	0.08	2,354
Average Daily	—	—	—	—	—	—	—	—	—	—	—	—	—	—	—	—	—	—
Worker	0.00	0.00	0.00	0.00	0.00	0.00	0.00	0.00	0.00	0.00	0.00	—	0.00	0.00	0.00	0.00	0.00	0.00
Vendor	< 0.005	< 0.005	0.05	0.03	< 0.005	< 0.005	0.02	0.02	< 0.005	< 0.005	0.01	—	69.1	69.1	< 0.005	0.01	0.07	71.0
Hauling	< 0.005	< 0.005	0.22	0.03	< 0.005	0.01	0.05	0.06	< 0.005	0.01	0.02	—	208	208	< 0.005	0.03	0.12	217
Annual	—	—	—	—	—	—	—	—	—	—	—	—	—	—	—	—	—	—
Worker	0.00	0.00	0.00	0.00	0.00	0.00	0.00	0.00	0.00	0.00	0.00	—	0.00	0.00	0.00	0.00	0.00	0.00
Vendor	< 0.005	< 0.005	0.01	0.01	< 0.005	< 0.005	< 0.005	< 0.005	< 0.005	< 0.005	< 0.005	—	11.4	11.4	< 0.005	< 0.005	0.01	11.8
Hauling	< 0.005	< 0.005	0.04	0.01	< 0.005	< 0.005	0.01	0.01	< 0.005	< 0.005	< 0.005	—	34.4	34.4	< 0.005	0.01	0.02	36.0

3.15. Phase 6: Electrical Substation and Microwave Tower Construction (2025) - Unmitigated

Criteria Pollutants (lb/day for daily, ton/yr for annual) and GHGs (lb/day for daily, MT/yr for annual)

Location	TOG	ROG	NOx	CO	SO2	PM10E	PM10D	PM10T	PM2.5E	PM2.5D	PM2.5T	BCO2	NBCO2	CO2T	CH4	N2O	R	CO2e
Onsite	—	—	—	—	—	—	—	—	—	—	—	—	—	—	—	—	—	—
Daily, Summer (Max)	—	—	—	—	—	—	—	—	—	—	—	—	—	—	—	—	—	—
Daily, Winter (Max)	—	—	—	—	—	—	—	—	—	—	—	—	—	—	—	—	—	—
Average Daily	—	—	—	—	—	—	—	—	—	—	—	—	—	—	—	—	—	—
Annual	—	—	—	—	—	—	—	—	—	—	—	—	—	—	—	—	—	—
Offsite	—	—	—	—	—	—	—	—	—	—	—	—	—	—	—	—	—	—
Daily, Summer (Max)	—	—	—	—	—	—	—	—	—	—	—	—	—	—	—	—	—	—
Daily, Winter (Max)	—	—	—	—	—	—	—	—	—	—	—	—	—	—	—	—	—	—

Average Daily	—	—	—	—	—	—	—	—	—	—	—	—	—	—	—	—	—	—
Annual	—	—	—	—	—	—	—	—	—	—	—	—	—	—	—	—	—	—

3.16. Phase 6: Electrical Substation and Microwave Tower Construction (2025) - Mitigated

Criteria Pollutants (lb/day for daily, ton/yr for annual) and GHGs (lb/day for daily, MT/yr for annual)

Location	TOG	ROG	NOx	CO	SO2	PM10E	PM10D	PM10T	PM2.5E	PM2.5D	PM2.5T	BCO2	NBCO2	CO2T	CH4	N2O	R	CO2e
Onsite	—	—	—	—	—	—	—	—	—	—	—	—	—	—	—	—	—	—
Daily, Summer (Max)	—	—	—	—	—	—	—	—	—	—	—	—	—	—	—	—	—	—
Daily, Winter (Max)	—	—	—	—	—	—	—	—	—	—	—	—	—	—	—	—	—	—
Off-Road Equipment	0.77	0.77	12.4	42.6	0.06	0.13	—	0.13	0.13	—	0.13	—	6,831	6,831	0.28	0.06	—	6,854
Onsite truck	0.00	0.00	0.00	0.00	0.00	0.00	0.00	0.00	0.00	0.00	0.00	—	0.00	0.00	0.00	0.00	0.00	0.00
Average Daily	—	—	—	—	—	—	—	—	—	—	—	—	—	—	—	—	—	—
Off-Road Equipment	0.04	0.04	0.66	2.27	< 0.005	0.01	—	0.01	0.01	—	0.01	—	364	364	0.01	< 0.005	—	365
Onsite truck	0.00	0.00	0.00	0.00	0.00	0.00	0.00	0.00	0.00	0.00	0.00	—	0.00	0.00	0.00	0.00	0.00	0.00
Annual	—	—	—	—	—	—	—	—	—	—	—	—	—	—	—	—	—	—
Off-Road Equipment	0.01	0.01	0.12	0.41	< 0.005	< 0.005	—	< 0.005	< 0.005	—	< 0.005	—	60.2	60.2	< 0.005	< 0.005	—	60.4
Onsite truck	0.00	0.00	0.00	0.00	0.00	0.00	0.00	0.00	0.00	0.00	0.00	—	0.00	0.00	0.00	0.00	0.00	0.00
Offsite	—	—	—	—	—	—	—	—	—	—	—	—	—	—	—	—	—	—

Daily, Summer (Max)	—	—	—	—	—	—	—	—	—	—	—	—	—	—	—	—	—	—
Daily, Winter (Max)	—	—	—	—	—	—	—	—	—	—	—	—	—	—	—	—	—	—
Worker	0.00	0.00	0.00	0.00	0.00	0.00	0.00	0.00	0.00	0.00	0.00	—	0.00	0.00	0.00	0.00	0.00	0.00
Vendor	0.02	0.02	0.48	0.28	< 0.005	0.01	0.18	0.19	0.01	0.05	0.06	—	734	734	0.01	0.07	0.05	754
Hauling	0.04	0.03	2.34	0.29	0.01	0.06	0.59	0.65	0.04	0.15	0.20	—	2,203	2,203	< 0.005	0.35	0.08	2,308
Average Daily	—	—	—	—	—	—	—	—	—	—	—	—	—	—	—	—	—	—
Worker	0.00	0.00	0.00	0.00	0.00	0.00	0.00	0.00	0.00	0.00	0.00	—	0.00	0.00	0.00	0.00	0.00	0.00
Vendor	< 0.005	< 0.005	0.03	0.01	< 0.005	< 0.005	0.01	0.01	< 0.005	< 0.005	< 0.005	—	39.1	39.1	< 0.005	< 0.005	0.04	40.2
Hauling	< 0.005	< 0.005	0.13	0.02	< 0.005	< 0.005	0.03	0.03	< 0.005	0.01	0.01	—	117	117	< 0.005	0.02	0.07	123
Annual	—	—	—	—	—	—	—	—	—	—	—	—	—	—	—	—	—	—
Worker	0.00	0.00	0.00	0.00	0.00	0.00	0.00	0.00	0.00	0.00	0.00	—	0.00	0.00	0.00	0.00	0.00	0.00
Vendor	< 0.005	< 0.005	< 0.005	< 0.005	< 0.005	< 0.005	< 0.005	< 0.005	< 0.005	< 0.005	< 0.005	—	6.47	6.47	< 0.005	< 0.005	0.01	6.65
Hauling	< 0.005	< 0.005	0.02	< 0.005	< 0.005	< 0.005	0.01	0.01	< 0.005	< 0.005	< 0.005	—	19.4	19.4	< 0.005	< 0.005	0.01	20.3

3.17. Phase 7: Solar Array Structural, Underground and Panel, and Battery Installation (2024) - Unmitigated

Criteria Pollutants (lb/day for daily, ton/yr for annual) and GHGs (lb/day for daily, MT/yr for annual)

Location	TOG	ROG	NOx	CO	SO2	PM10E	PM10D	PM10T	PM2.5E	PM2.5D	PM2.5T	BCO2	NBCO2	CO2T	CH4	N2O	R	CO2e
Onsite	—	—	—	—	—	—	—	—	—	—	—	—	—	—	—	—	—	—
Daily, Summer (Max)	—	—	—	—	—	—	—	—	—	—	—	—	—	—	—	—	—	—
Daily, Winter (Max)	—	—	—	—	—	—	—	—	—	—	—	—	—	—	—	—	—	—
Average Daily	—	—	—	—	—	—	—	—	—	—	—	—	—	—	—	—	—	—

Annual	—	—	—	—	—	—	—	—	—	—	—	—	—	—	—	—	—	—
Offsite	—	—	—	—	—	—	—	—	—	—	—	—	—	—	—	—	—	—
Daily, Summer (Max)	—	—	—	—	—	—	—	—	—	—	—	—	—	—	—	—	—	—
Daily, Winter (Max)	—	—	—	—	—	—	—	—	—	—	—	—	—	—	—	—	—	—
Average Daily	—	—	—	—	—	—	—	—	—	—	—	—	—	—	—	—	—	—
Annual	—	—	—	—	—	—	—	—	—	—	—	—	—	—	—	—	—	—

3.18. Phase 7: Solar Array Structural, Underground and Panel, and Battery Installation (2024) - Mitigated

Criteria Pollutants (lb/day for daily, ton/yr for annual) and GHGs (lb/day for daily, MT/yr for annual)

Location	TOG	ROG	NOx	CO	SO2	PM10E	PM10D	PM10T	PM2.5E	PM2.5D	PM2.5T	BCO2	NBCO2	CO2T	CH4	N2O	R	CO2e
Onsite	—	—	—	—	—	—	—	—	—	—	—	—	—	—	—	—	—	—
Daily, Summer (Max)	—	—	—	—	—	—	—	—	—	—	—	—	—	—	—	—	—	—
Daily, Winter (Max)	—	—	—	—	—	—	—	—	—	—	—	—	—	—	—	—	—	—
Off-Road Equipment	4.16	3.63	49.0	66.8	0.11	0.96	—	0.96	0.89	—	0.89	—	10,211	10,211	0.41	0.08	—	10,246
Onsite truck	0.00	0.00	0.00	0.00	0.00	0.00	0.00	0.00	0.00	0.00	0.00	—	0.00	0.00	0.00	0.00	0.00	0.00
Average Daily	—	—	—	—	—	—	—	—	—	—	—	—	—	—	—	—	—	—
Off-Road Equipment	0.38	0.33	4.45	6.06	0.01	0.09	—	0.09	0.08	—	0.08	—	927	927	0.04	0.01	—	930
Onsite truck	0.00	0.00	0.00	0.00	0.00	0.00	0.00	0.00	0.00	0.00	0.00	—	0.00	0.00	0.00	0.00	0.00	0.00

Annual	—	—	—	—	—	—	—	—	—	—	—	—	—	—	—	—	—	—
Off-Road Equipment	0.07	0.06	0.81	1.11	< 0.005	0.02	—	0.02	0.01	—	0.01	—	154	154	0.01	< 0.005	—	154
Onsite truck	0.00	0.00	0.00	0.00	0.00	0.00	0.00	0.00	0.00	0.00	0.00	—	0.00	0.00	0.00	0.00	0.00	0.00
Offsite	—	—	—	—	—	—	—	—	—	—	—	—	—	—	—	—	—	—
Daily, Summer (Max)	—	—	—	—	—	—	—	—	—	—	—	—	—	—	—	—	—	—
Daily, Winter (Max)	—	—	—	—	—	—	—	—	—	—	—	—	—	—	—	—	—	—
Worker	0.00	0.00	0.00	0.00	0.00	0.00	0.00	0.00	0.00	0.00	0.00	—	0.00	0.00	0.00	0.00	0.00	0.00
Vendor	0.01	0.01	0.25	0.17	< 0.005	< 0.005	0.09	0.10	< 0.005	0.02	0.03	—	374	374	< 0.005	0.03	0.02	384
Hauling	0.00	0.00	0.00	0.00	0.00	0.00	0.00	0.00	0.00	0.00	0.00	—	0.00	0.00	0.00	0.00	0.00	0.00
Average Daily	—	—	—	—	—	—	—	—	—	—	—	—	—	—	—	—	—	—
Worker	0.00	0.00	0.00	0.00	0.00	0.00	0.00	0.00	0.00	0.00	0.00	—	0.00	0.00	0.00	0.00	0.00	0.00
Vendor	< 0.005	< 0.005	0.02	0.01	< 0.005	< 0.005	0.01	0.01	< 0.005	< 0.005	< 0.005	—	34.0	34.0	< 0.005	< 0.005	0.04	34.9
Hauling	0.00	0.00	0.00	0.00	0.00	0.00	0.00	0.00	0.00	0.00	0.00	—	0.00	0.00	0.00	0.00	0.00	0.00
Annual	—	—	—	—	—	—	—	—	—	—	—	—	—	—	—	—	—	—
Worker	0.00	0.00	0.00	0.00	0.00	0.00	0.00	0.00	0.00	0.00	0.00	—	0.00	0.00	0.00	0.00	0.00	0.00
Vendor	< 0.005	< 0.005	< 0.005	< 0.005	< 0.005	< 0.005	< 0.005	< 0.005	< 0.005	< 0.005	< 0.005	—	5.62	5.62	< 0.005	< 0.005	0.01	5.78
Hauling	0.00	0.00	0.00	0.00	0.00	0.00	0.00	0.00	0.00	0.00	0.00	—	0.00	0.00	0.00	0.00	0.00	0.00

3.19. Phase 7: Solar Array Structural, Underground and Panel, and Battery Installation (2025) - Unmitigated

Criteria Pollutants (lb/day for daily, ton/yr for annual) and GHGs (lb/day for daily, MT/yr for annual)

Location	TOG	ROG	NOx	CO	SO2	PM10E	PM10D	PM10T	PM2.5E	PM2.5D	PM2.5T	BCO2	NBCO2	CO2T	CH4	N2O	R	CO2e
Onsite	—	—	—	—	—	—	—	—	—	—	—	—	—	—	—	—	—	—

Daily, Summer (Max)	—	—	—	—	—	—	—	—	—	—	—	—	—	—	—	—	—	—
Daily, Winter (Max)	—	—	—	—	—	—	—	—	—	—	—	—	—	—	—	—	—	—
Average Daily	—	—	—	—	—	—	—	—	—	—	—	—	—	—	—	—	—	—
Annual	—	—	—	—	—	—	—	—	—	—	—	—	—	—	—	—	—	—
Offsite	—	—	—	—	—	—	—	—	—	—	—	—	—	—	—	—	—	—
Daily, Summer (Max)	—	—	—	—	—	—	—	—	—	—	—	—	—	—	—	—	—	—
Daily, Winter (Max)	—	—	—	—	—	—	—	—	—	—	—	—	—	—	—	—	—	—
Average Daily	—	—	—	—	—	—	—	—	—	—	—	—	—	—	—	—	—	—
Annual	—	—	—	—	—	—	—	—	—	—	—	—	—	—	—	—	—	—

3.20. Phase 7: Solar Array Structural, Underground and Panel, and Battery Installation (2025) - Mitigated

Criteria Pollutants (lb/day for daily, ton/yr for annual) and GHGs (lb/day for daily, MT/yr for annual)

Location	TOG	ROG	NOx	CO	SO2	PM10E	PM10D	PM10T	PM2.5E	PM2.5D	PM2.5T	BCO2	NBCO2	CO2T	CH4	N2O	R	CO2e
Onsite	—	—	—	—	—	—	—	—	—	—	—	—	—	—	—	—	—	—
Daily, Summer (Max)	—	—	—	—	—	—	—	—	—	—	—	—	—	—	—	—	—	—
Off-Road Equipment	4.13	3.61	48.9	66.7	0.11	0.94	—	0.94	0.88	—	0.88	—	10,212	10,212	0.41	0.08	—	10,247
Onsite truck	0.00	0.00	0.00	0.00	0.00	0.00	0.00	0.00	0.00	0.00	0.00	—	0.00	0.00	0.00	0.00	0.00	0.00

Daily, Winter (Max)	—	—	—	—	—	—	—	—	—	—	—	—	—	—	—	—	—	—
Off-Road Equipment	4.13	3.61	48.9	66.7	0.11	0.94	—	0.94	0.88	—	0.88	—	10,212	10,212	0.41	0.08	—	10,247
Onsite truck	0.00	0.00	0.00	0.00	0.00	0.00	0.00	0.00	0.00	0.00	0.00	—	0.00	0.00	0.00	0.00	0.00	0.00
Average Daily	—	—	—	—	—	—	—	—	—	—	—	—	—	—	—	—	—	—
Off-Road Equipment	1.99	1.74	23.6	32.2	0.05	0.45	—	0.45	0.42	—	0.42	—	4,924	4,924	0.20	0.04	—	4,941
Onsite truck	0.00	0.00	0.00	0.00	0.00	0.00	0.00	0.00	0.00	0.00	0.00	—	0.00	0.00	0.00	0.00	0.00	0.00
Annual	—	—	—	—	—	—	—	—	—	—	—	—	—	—	—	—	—	—
Off-Road Equipment	0.36	0.32	4.30	5.87	0.01	0.08	—	0.08	0.08	—	0.08	—	815	815	0.03	0.01	—	818
Onsite truck	0.00	0.00	0.00	0.00	0.00	0.00	0.00	0.00	0.00	0.00	0.00	—	0.00	0.00	0.00	0.00	0.00	0.00
Offsite	—	—	—	—	—	—	—	—	—	—	—	—	—	—	—	—	—	—
Daily, Summer (Max)	—	—	—	—	—	—	—	—	—	—	—	—	—	—	—	—	—	—
Worker	0.00	0.00	0.00	0.00	0.00	0.00	0.00	0.00	0.00	0.00	0.00	—	0.00	0.00	0.00	0.00	0.00	0.00
Vendor	0.01	0.01	0.22	0.14	< 0.005	< 0.005	0.09	0.10	< 0.005	0.02	0.03	—	367	367	< 0.005	0.03	0.92	378
Hauling	0.00	0.00	0.00	0.00	0.00	0.00	0.00	0.00	0.00	0.00	0.00	—	0.00	0.00	0.00	0.00	0.00	0.00
Daily, Winter (Max)	—	—	—	—	—	—	—	—	—	—	—	—	—	—	—	—	—	—
Worker	0.00	0.00	0.00	0.00	0.00	0.00	0.00	0.00	0.00	0.00	0.00	—	0.00	0.00	0.00	0.00	0.00	0.00
Vendor	0.01	0.01	0.24	0.14	< 0.005	< 0.005	0.09	0.10	< 0.005	0.02	0.03	—	367	367	< 0.005	0.03	0.02	377
Hauling	0.00	0.00	0.00	0.00	0.00	0.00	0.00	0.00	0.00	0.00	0.00	—	0.00	0.00	0.00	0.00	0.00	0.00
Average Daily	—	—	—	—	—	—	—	—	—	—	—	—	—	—	—	—	—	—

Worker	0.00	0.00	0.00	0.00	0.00	0.00	0.00	0.00	0.00	0.00	0.00	—	0.00	0.00	0.00	0.00	0.00	0.00
Vendor	0.01	< 0.005	0.12	0.07	< 0.005	< 0.005	0.04	0.05	< 0.005	0.01	0.01	—	177	177	< 0.005	0.02	0.19	182
Hauling	0.00	0.00	0.00	0.00	0.00	0.00	0.00	0.00	0.00	0.00	0.00	—	0.00	0.00	0.00	0.00	0.00	0.00
Annual	—	—	—	—	—	—	—	—	—	—	—	—	—	—	—	—	—	—
Worker	0.00	0.00	0.00	0.00	0.00	0.00	0.00	0.00	0.00	0.00	0.00	—	0.00	0.00	0.00	0.00	0.00	0.00
Vendor	< 0.005	< 0.005	0.02	0.01	< 0.005	< 0.005	0.01	0.01	< 0.005	< 0.005	< 0.005	—	29.3	29.3	< 0.005	< 0.005	0.03	30.1
Hauling	0.00	0.00	0.00	0.00	0.00	0.00	0.00	0.00	0.00	0.00	0.00	—	0.00	0.00	0.00	0.00	0.00	0.00

3.21. Phase 8: PV & Battery Storage Commissioning (2025) - Unmitigated

Criteria Pollutants (lb/day for daily, ton/yr for annual) and GHGs (lb/day for daily, MT/yr for annual)

Location	TOG	ROG	NOx	CO	SO2	PM10E	PM10D	PM10T	PM2.5E	PM2.5D	PM2.5T	BCO2	NBCO2	CO2T	CH4	N2O	R	CO2e
Onsite	—	—	—	—	—	—	—	—	—	—	—	—	—	—	—	—	—	—
Daily, Summer (Max)	—	—	—	—	—	—	—	—	—	—	—	—	—	—	—	—	—	—
Daily, Winter (Max)	—	—	—	—	—	—	—	—	—	—	—	—	—	—	—	—	—	—
Average Daily	—	—	—	—	—	—	—	—	—	—	—	—	—	—	—	—	—	—
Annual	—	—	—	—	—	—	—	—	—	—	—	—	—	—	—	—	—	—
Offsite	—	—	—	—	—	—	—	—	—	—	—	—	—	—	—	—	—	—
Daily, Summer (Max)	—	—	—	—	—	—	—	—	—	—	—	—	—	—	—	—	—	—
Daily, Winter (Max)	—	—	—	—	—	—	—	—	—	—	—	—	—	—	—	—	—	—
Average Daily	—	—	—	—	—	—	—	—	—	—	—	—	—	—	—	—	—	—
Annual	—	—	—	—	—	—	—	—	—	—	—	—	—	—	—	—	—	—

3.22. Phase 8: PV & Battery Storage Commissioning (2025) - Mitigated

Criteria Pollutants (lb/day for daily, ton/yr for annual) and GHGs (lb/day for daily, MT/yr for annual)

Location	TOG	ROG	NOx	CO	SO2	PM10E	PM10D	PM10T	PM2.5E	PM2.5D	PM2.5T	BCO2	NBCO2	CO2T	CH4	N2O	R	CO2e
Onsite	—	—	—	—	—	—	—	—	—	—	—	—	—	—	—	—	—	—
Daily, Summer (Max)	—	—	—	—	—	—	—	—	—	—	—	—	—	—	—	—	—	—
Onsite truck	0.00	0.00	0.00	0.00	0.00	0.00	0.00	0.00	0.00	0.00	0.00	—	0.00	0.00	0.00	0.00	0.00	0.00
Daily, Winter (Max)	—	—	—	—	—	—	—	—	—	—	—	—	—	—	—	—	—	—
Onsite truck	0.00	0.00	0.00	0.00	0.00	0.00	0.00	0.00	0.00	0.00	0.00	—	0.00	0.00	0.00	0.00	0.00	0.00
Average Daily	—	—	—	—	—	—	—	—	—	—	—	—	—	—	—	—	—	—
Onsite truck	0.00	0.00	0.00	0.00	0.00	0.00	0.00	0.00	0.00	0.00	0.00	—	0.00	0.00	0.00	0.00	0.00	0.00
Annual	—	—	—	—	—	—	—	—	—	—	—	—	—	—	—	—	—	—
Onsite truck	0.00	0.00	0.00	0.00	0.00	0.00	0.00	0.00	0.00	0.00	0.00	—	0.00	0.00	0.00	0.00	0.00	0.00
Offsite	—	—	—	—	—	—	—	—	—	—	—	—	—	—	—	—	—	—
Daily, Summer (Max)	—	—	—	—	—	—	—	—	—	—	—	—	—	—	—	—	—	—
Worker	0.00	0.00	0.00	0.00	0.00	0.00	0.00	0.00	0.00	0.00	0.00	—	0.00	0.00	0.00	0.00	0.00	0.00
Vendor	0.10	0.08	1.80	1.12	0.02	0.04	0.72	0.76	0.04	0.20	0.24	—	2,935	2,935	0.02	0.27	7.35	3,023
Hauling	0.00	0.00	0.00	0.00	0.00	0.00	0.00	0.00	0.00	0.00	0.00	—	0.00	0.00	0.00	0.00	0.00	0.00
Daily, Winter (Max)	—	—	—	—	—	—	—	—	—	—	—	—	—	—	—	—	—	—
Worker	0.00	0.00	0.00	0.00	0.00	0.00	0.00	0.00	0.00	0.00	0.00	—	0.00	0.00	0.00	0.00	0.00	0.00

Vendor	0.10	0.07	1.90	1.13	0.02	0.04	0.72	0.76	0.04	0.20	0.24	—	2,936	2,936	0.02	0.27	0.19	3,017
Hauling	0.00	0.00	0.00	0.00	0.00	0.00	0.00	0.00	0.00	0.00	0.00	—	0.00	0.00	0.00	0.00	0.00	0.00
Average Daily	—	—	—	—	—	—	—	—	—	—	—	—	—	—	—	—	—	—
Worker	0.00	0.00	0.00	0.00	0.00	0.00	0.00	0.00	0.00	0.00	0.00	—	0.00	0.00	0.00	0.00	0.00	0.00
Vendor	0.01	0.01	0.19	0.11	< 0.005	< 0.005	0.07	0.07	< 0.005	0.02	0.02	—	290	290	< 0.005	0.03	0.31	298
Hauling	0.00	0.00	0.00	0.00	0.00	0.00	0.00	0.00	0.00	0.00	0.00	—	0.00	0.00	0.00	0.00	0.00	0.00
Annual	—	—	—	—	—	—	—	—	—	—	—	—	—	—	—	—	—	—
Worker	0.00	0.00	0.00	0.00	0.00	0.00	0.00	0.00	0.00	0.00	0.00	—	0.00	0.00	0.00	0.00	0.00	0.00
Vendor	< 0.005	< 0.005	0.03	0.02	< 0.005	< 0.005	0.01	0.01	< 0.005	< 0.005	< 0.005	—	47.9	47.9	< 0.005	< 0.005	0.05	49.3
Hauling	0.00	0.00	0.00	0.00	0.00	0.00	0.00	0.00	0.00	0.00	0.00	—	0.00	0.00	0.00	0.00	0.00	0.00

3.23. Phase 9: Project Finalization (2025) - Unmitigated

Criteria Pollutants (lb/day for daily, ton/yr for annual) and GHGs (lb/day for daily, MT/yr for annual)

Location	TOG	ROG	NOx	CO	SO2	PM10E	PM10D	PM10T	PM2.5E	PM2.5D	PM2.5T	BCO2	NBCO2	CO2T	CH4	N2O	R	CO2e
Onsite	—	—	—	—	—	—	—	—	—	—	—	—	—	—	—	—	—	—
Daily, Summer (Max)	—	—	—	—	—	—	—	—	—	—	—	—	—	—	—	—	—	—
Daily, Winter (Max)	—	—	—	—	—	—	—	—	—	—	—	—	—	—	—	—	—	—
Average Daily	—	—	—	—	—	—	—	—	—	—	—	—	—	—	—	—	—	—
Annual	—	—	—	—	—	—	—	—	—	—	—	—	—	—	—	—	—	—
Offsite	—	—	—	—	—	—	—	—	—	—	—	—	—	—	—	—	—	—
Daily, Summer (Max)	—	—	—	—	—	—	—	—	—	—	—	—	—	—	—	—	—	—

Daily, Winter (Max)	—	—	—	—	—	—	—	—	—	—	—	—	—	—	—	—	—	—
Average Daily	—	—	—	—	—	—	—	—	—	—	—	—	—	—	—	—	—	—
Annual	—	—	—	—	—	—	—	—	—	—	—	—	—	—	—	—	—	—

3.24. Phase 9: Project Finalization (2025) - Mitigated

Criteria Pollutants (lb/day for daily, ton/yr for annual) and GHGs (lb/day for daily, MT/yr for annual)

Location	TOG	ROG	NOx	CO	SO2	PM10E	PM10D	PM10T	PM2.5E	PM2.5D	PM2.5T	BCO2	NBCO2	CO2T	CH4	N2O	R	CO2e
Onsite	—	—	—	—	—	—	—	—	—	—	—	—	—	—	—	—	—	—
Daily, Summer (Max)	—	—	—	—	—	—	—	—	—	—	—	—	—	—	—	—	—	—
Daily, Winter (Max)	—	—	—	—	—	—	—	—	—	—	—	—	—	—	—	—	—	—
Onsite truck	0.00	0.00	0.00	0.00	0.00	0.00	0.00	0.00	0.00	0.00	0.00	—	0.00	0.00	0.00	0.00	0.00	0.00
Average Daily	—	—	—	—	—	—	—	—	—	—	—	—	—	—	—	—	—	—
Onsite truck	0.00	0.00	0.00	0.00	0.00	0.00	0.00	0.00	0.00	0.00	0.00	—	0.00	0.00	0.00	0.00	0.00	0.00
Annual	—	—	—	—	—	—	—	—	—	—	—	—	—	—	—	—	—	—
Onsite truck	0.00	0.00	0.00	0.00	0.00	0.00	0.00	0.00	0.00	0.00	0.00	—	0.00	0.00	0.00	0.00	0.00	0.00
Offsite	—	—	—	—	—	—	—	—	—	—	—	—	—	—	—	—	—	—
Daily, Summer (Max)	—	—	—	—	—	—	—	—	—	—	—	—	—	—	—	—	—	—
Daily, Winter (Max)	—	—	—	—	—	—	—	—	—	—	—	—	—	—	—	—	—	—

Worker	0.00	0.00	0.00	0.00	0.00	0.00	0.00	0.00	0.00	0.00	0.00	—	0.00	0.00	0.00	0.00	0.00	0.00
Vendor	0.10	0.07	1.90	1.13	0.02	0.04	0.72	0.76	0.04	0.20	0.24	—	2,936	2,936	0.02	0.27	0.19	3,017
Hauling	0.00	0.00	0.00	0.00	0.00	0.00	0.00	0.00	0.00	0.00	0.00	—	0.00	0.00	0.00	0.00	0.00	0.00
Average Daily	—	—	—	—	—	—	—	—	—	—	—	—	—	—	—	—	—	—
Worker	0.00	0.00	0.00	0.00	0.00	0.00	0.00	0.00	0.00	0.00	0.00	—	0.00	0.00	0.00	0.00	0.00	0.00
Vendor	< 0.005	< 0.005	0.10	0.05	< 0.005	< 0.005	0.04	0.04	< 0.005	0.01	0.01	—	145	145	< 0.005	0.01	0.16	149
Hauling	0.00	0.00	0.00	0.00	0.00	0.00	0.00	0.00	0.00	0.00	0.00	—	0.00	0.00	0.00	0.00	0.00	0.00
Annual	—	—	—	—	—	—	—	—	—	—	—	—	—	—	—	—	—	—
Worker	0.00	0.00	0.00	0.00	0.00	0.00	0.00	0.00	0.00	0.00	0.00	—	0.00	0.00	0.00	0.00	0.00	0.00
Vendor	< 0.005	< 0.005	0.02	0.01	< 0.005	< 0.005	0.01	0.01	< 0.005	< 0.005	< 0.005	—	24.0	24.0	< 0.005	< 0.005	0.03	24.7
Hauling	0.00	0.00	0.00	0.00	0.00	0.00	0.00	0.00	0.00	0.00	0.00	—	0.00	0.00	0.00	0.00	0.00	0.00

3.25. Water Trucks & Employee Trips (2024) - Unmitigated

Criteria Pollutants (lb/day for daily, ton/yr for annual) and GHGs (lb/day for daily, MT/yr for annual)

Location	TOG	ROG	NOx	CO	SO2	PM10E	PM10D	PM10T	PM2.5E	PM2.5D	PM2.5T	BCO2	NBCO2	CO2T	CH4	N2O	R	CO2e
Onsite	—	—	—	—	—	—	—	—	—	—	—	—	—	—	—	—	—	—
Daily, Summer (Max)	—	—	—	—	—	—	—	—	—	—	—	—	—	—	—	—	—	—
Daily, Winter (Max)	—	—	—	—	—	—	—	—	—	—	—	—	—	—	—	—	—	—
Average Daily	—	—	—	—	—	—	—	—	—	—	—	—	—	—	—	—	—	—
Annual	—	—	—	—	—	—	—	—	—	—	—	—	—	—	—	—	—	—
Offsite	—	—	—	—	—	—	—	—	—	—	—	—	—	—	—	—	—	—
Daily, Summer (Max)	—	—	—	—	—	—	—	—	—	—	—	—	—	—	—	—	—	—

Daily, Winter (Max)	—	—	—	—	—	—	—	—	—	—	—	—	—	—	—	—	—	—
Average Daily	—	—	—	—	—	—	—	—	—	—	—	—	—	—	—	—	—	—
Annual	—	—	—	—	—	—	—	—	—	—	—	—	—	—	—	—	—	—

3.26. Water Trucks & Employee Trips (2024) - Mitigated

Criteria Pollutants (lb/day for daily, ton/yr for annual) and GHGs (lb/day for daily, MT/yr for annual)

Location	TOG	ROG	NOx	CO	SO2	PM10E	PM10D	PM10T	PM2.5E	PM2.5D	PM2.5T	BCO2	NBCO2	CO2T	CH4	N2O	R	CO2e
Onsite	—	—	—	—	—	—	—	—	—	—	—	—	—	—	—	—	—	—
Daily, Summer (Max)	—	—	—	—	—	—	—	—	—	—	—	—	—	—	—	—	—	—
Onsite truck	0.00	0.00	0.00	0.00	0.00	0.00	0.00	0.00	0.00	0.00	0.00	—	0.00	0.00	0.00	0.00	0.00	0.00
Daily, Winter (Max)	—	—	—	—	—	—	—	—	—	—	—	—	—	—	—	—	—	—
Onsite truck	0.00	0.00	0.00	0.00	0.00	0.00	0.00	0.00	0.00	0.00	0.00	—	0.00	0.00	0.00	0.00	0.00	0.00
Average Daily	—	—	—	—	—	—	—	—	—	—	—	—	—	—	—	—	—	—
Onsite truck	0.00	0.00	0.00	0.00	0.00	0.00	0.00	0.00	0.00	0.00	0.00	—	0.00	0.00	0.00	0.00	0.00	0.00
Annual	—	—	—	—	—	—	—	—	—	—	—	—	—	—	—	—	—	—
Onsite truck	0.00	0.00	0.00	0.00	0.00	0.00	0.00	0.00	0.00	0.00	0.00	—	0.00	0.00	0.00	0.00	0.00	0.00
Offsite	—	—	—	—	—	—	—	—	—	—	—	—	—	—	—	—	—	—
Daily, Summer (Max)	—	—	—	—	—	—	—	—	—	—	—	—	—	—	—	—	—	—

Worker	4.92	4.23	7.55	124	0.00	0.00	20.1	20.1	0.00	4.87	4.87	—	25,091	25,091	0.74	0.69	92.7	25,408
Vendor	0.00	0.00	0.00	0.00	0.00	0.00	0.00	0.00	0.00	0.00	0.00	—	0.00	0.00	0.00	0.00	0.00	0.00
Hauling	0.00	0.00	0.00	0.00	0.00	0.00	0.00	0.00	0.00	0.00	0.00	—	0.00	0.00	0.00	0.00	0.00	0.00
Daily, Winter (Max)	—	—	—	—	—	—	—	—	—	—	—	—	—	—	—	—	—	—
Worker	3.82	3.13	7.50	77.7	0.00	0.00	20.1	20.1	0.00	4.87	4.87	—	22,314	22,314	0.75	0.69	2.41	22,541
Vendor	0.00	0.00	0.00	0.00	0.00	0.00	0.00	0.00	0.00	0.00	0.00	—	0.00	0.00	0.00	0.00	0.00	0.00
Hauling	0.00	0.00	0.00	0.00	0.00	0.00	0.00	0.00	0.00	0.00	0.00	—	0.00	0.00	0.00	0.00	0.00	0.00
Average Daily	—	—	—	—	—	—	—	—	—	—	—	—	—	—	—	—	—	—
Worker	1.52	1.07	2.74	28.8	0.00	0.00	6.73	6.73	0.00	1.63	1.63	—	7,634	7,634	0.25	0.23	13.4	7,722
Vendor	0.00	0.00	0.00	0.00	0.00	0.00	0.00	0.00	0.00	0.00	0.00	—	0.00	0.00	0.00	0.00	0.00	0.00
Hauling	0.00	0.00	0.00	0.00	0.00	0.00	0.00	0.00	0.00	0.00	0.00	—	0.00	0.00	0.00	0.00	0.00	0.00
Annual	—	—	—	—	—	—	—	—	—	—	—	—	—	—	—	—	—	—
Worker	0.28	0.20	0.50	5.26	0.00	0.00	1.23	1.23	0.00	0.30	0.30	—	1,264	1,264	0.04	0.04	2.23	1,279
Vendor	0.00	0.00	0.00	0.00	0.00	0.00	0.00	0.00	0.00	0.00	0.00	—	0.00	0.00	0.00	0.00	0.00	0.00
Hauling	0.00	0.00	0.00	0.00	0.00	0.00	0.00	0.00	0.00	0.00	0.00	—	0.00	0.00	0.00	0.00	0.00	0.00

3.27. Water Trucks & Employee Trips (2025) - Unmitigated

Criteria Pollutants (lb/day for daily, ton/yr for annual) and GHGs (lb/day for daily, MT/yr for annual)

Location	TOG	ROG	NOx	CO	SO2	PM10E	PM10D	PM10T	PM2.5E	PM2.5D	PM2.5T	BCO2	NBCO2	CO2T	CH4	N2O	R	CO2e
Onsite	—	—	—	—	—	—	—	—	—	—	—	—	—	—	—	—	—	—
Daily, Summer (Max)	—	—	—	—	—	—	—	—	—	—	—	—	—	—	—	—	—	—
Daily, Winter (Max)	—	—	—	—	—	—	—	—	—	—	—	—	—	—	—	—	—	—

Average Daily	—	—	—	—	—	—	—	—	—	—	—	—	—	—	—	—	—	—
Annual	—	—	—	—	—	—	—	—	—	—	—	—	—	—	—	—	—	—
Offsite	—	—	—	—	—	—	—	—	—	—	—	—	—	—	—	—	—	—
Daily, Summer (Max)	—	—	—	—	—	—	—	—	—	—	—	—	—	—	—	—	—	—
Daily, Winter (Max)	—	—	—	—	—	—	—	—	—	—	—	—	—	—	—	—	—	—
Average Daily	—	—	—	—	—	—	—	—	—	—	—	—	—	—	—	—	—	—
Annual	—	—	—	—	—	—	—	—	—	—	—	—	—	—	—	—	—	—

3.28. Water Trucks & Employee Trips (2025) - Mitigated

Criteria Pollutants (lb/day for daily, ton/yr for annual) and GHGs (lb/day for daily, MT/yr for annual)

Location	TOG	ROG	NOx	CO	SO2	PM10E	PM10D	PM10T	PM2.5E	PM2.5D	PM2.5T	BCO2	NBCO2	CO2T	CH4	N2O	R	CO2e
Onsite	—	—	—	—	—	—	—	—	—	—	—	—	—	—	—	—	—	—
Daily, Summer (Max)	—	—	—	—	—	—	—	—	—	—	—	—	—	—	—	—	—	—
Onsite truck	0.00	0.00	0.00	0.00	0.00	0.00	0.00	0.00	0.00	0.00	0.00	—	0.00	0.00	0.00	0.00	0.00	0.00
Daily, Winter (Max)	—	—	—	—	—	—	—	—	—	—	—	—	—	—	—	—	—	—
Onsite truck	0.00	0.00	0.00	0.00	0.00	0.00	0.00	0.00	0.00	0.00	0.00	—	0.00	0.00	0.00	0.00	0.00	0.00
Average Daily	—	—	—	—	—	—	—	—	—	—	—	—	—	—	—	—	—	—
Onsite truck	0.00	0.00	0.00	0.00	0.00	0.00	0.00	0.00	0.00	0.00	0.00	—	0.00	0.00	0.00	0.00	0.00	0.00

Annual	—	—	—	—	—	—	—	—	—	—	—	—	—	—	—	—	—	—
Onsite truck	0.00	0.00	0.00	0.00	0.00	0.00	0.00	0.00	0.00	0.00	0.00	—	0.00	0.00	0.00	0.00	0.00	0.00
Offsite	—	—	—	—	—	—	—	—	—	—	—	—	—	—	—	—	—	—
Daily, Summer (Max)	—	—	—	—	—	—	—	—	—	—	—	—	—	—	—	—	—	—
Worker	4.14	3.45	6.88	114	0.00	0.00	20.1	20.1	0.00	4.87	4.87	—	24,574	24,574	0.74	0.69	84.9	24,883
Vendor	0.00	0.00	0.00	0.00	0.00	0.00	0.00	0.00	0.00	0.00	0.00	—	0.00	0.00	0.00	0.00	0.00	0.00
Hauling	0.00	0.00	0.00	0.00	0.00	0.00	0.00	0.00	0.00	0.00	0.00	—	0.00	0.00	0.00	0.00	0.00	0.00
Daily, Winter (Max)	—	—	—	—	—	—	—	—	—	—	—	—	—	—	—	—	—	—
Worker	3.72	3.03	6.83	71.6	0.00	0.00	20.1	20.1	0.00	4.87	4.87	—	21,863	21,863	0.74	0.68	2.21	22,086
Vendor	0.00	0.00	0.00	0.00	0.00	0.00	0.00	0.00	0.00	0.00	0.00	—	0.00	0.00	0.00	0.00	0.00	0.00
Hauling	0.00	0.00	0.00	0.00	0.00	0.00	0.00	0.00	0.00	0.00	0.00	—	0.00	0.00	0.00	0.00	0.00	0.00
Average Daily	—	—	—	—	—	—	—	—	—	—	—	—	—	—	—	—	—	—
Worker	1.98	1.61	3.94	41.5	0.00	0.00	10.5	10.5	0.00	2.55	2.55	—	11,707	11,707	0.39	0.36	19.2	11,844
Vendor	0.00	0.00	0.00	0.00	0.00	0.00	0.00	0.00	0.00	0.00	0.00	—	0.00	0.00	0.00	0.00	0.00	0.00
Hauling	0.00	0.00	0.00	0.00	0.00	0.00	0.00	0.00	0.00	0.00	0.00	—	0.00	0.00	0.00	0.00	0.00	0.00
Annual	—	—	—	—	—	—	—	—	—	—	—	—	—	—	—	—	—	—
Worker	0.36	0.29	0.72	7.58	0.00	0.00	1.92	1.92	0.00	0.47	0.47	—	1,938	1,938	0.06	0.06	3.19	1,961
Vendor	0.00	0.00	0.00	0.00	0.00	0.00	0.00	0.00	0.00	0.00	0.00	—	0.00	0.00	0.00	0.00	0.00	0.00
Hauling	0.00	0.00	0.00	0.00	0.00	0.00	0.00	0.00	0.00	0.00	0.00	—	0.00	0.00	0.00	0.00	0.00	0.00

3.29. Water Delivery Trucks (2024) - Unmitigated

Criteria Pollutants (lb/day for daily, ton/yr for annual) and GHGs (lb/day for daily, MT/yr for annual)

Location	TOG	ROG	NOx	CO	SO2	PM10E	PM10D	PM10T	PM2.5E	PM2.5D	PM2.5T	BCO2	NBCO2	CO2T	CH4	N2O	R	CO2e
----------	-----	-----	-----	----	-----	-------	-------	-------	--------	--------	--------	------	-------	------	-----	-----	---	------

Onsite	—	—	—	—	—	—	—	—	—	—	—	—	—	—	—	—	—	—
Daily, Summer (Max)	—	—	—	—	—	—	—	—	—	—	—	—	—	—	—	—	—	—
Daily, Winter (Max)	—	—	—	—	—	—	—	—	—	—	—	—	—	—	—	—	—	—
Average Daily	—	—	—	—	—	—	—	—	—	—	—	—	—	—	—	—	—	—
Annual	—	—	—	—	—	—	—	—	—	—	—	—	—	—	—	—	—	—
Offsite	—	—	—	—	—	—	—	—	—	—	—	—	—	—	—	—	—	—
Daily, Summer (Max)	—	—	—	—	—	—	—	—	—	—	—	—	—	—	—	—	—	—
Daily, Winter (Max)	—	—	—	—	—	—	—	—	—	—	—	—	—	—	—	—	—	—
Average Daily	—	—	—	—	—	—	—	—	—	—	—	—	—	—	—	—	—	—
Annual	—	—	—	—	—	—	—	—	—	—	—	—	—	—	—	—	—	—

3.30. Water Delivery Trucks (2024) - Mitigated

Criteria Pollutants (lb/day for daily, ton/yr for annual) and GHGs (lb/day for daily, MT/yr for annual)

Location	TOG	ROG	NOx	CO	SO2	PM10E	PM10D	PM10T	PM2.5E	PM2.5D	PM2.5T	BCO2	NBCO2	CO2T	CH4	N2O	R	CO2e
Onsite	—	—	—	—	—	—	—	—	—	—	—	—	—	—	—	—	—	—
Daily, Summer (Max)	—	—	—	—	—	—	—	—	—	—	—	—	—	—	—	—	—	—
Onsite truck	0.00	0.00	0.00	0.00	0.00	0.00	0.00	0.00	0.00	0.00	0.00	—	0.00	0.00	0.00	0.00	0.00	0.00
Daily, Winter (Max)	—	—	—	—	—	—	—	—	—	—	—	—	—	—	—	—	—	—

Onsite truck	0.00	0.00	0.00	0.00	0.00	0.00	0.00	0.00	0.00	0.00	0.00	—	0.00	0.00	0.00	0.00	0.00	0.00
Average Daily	—	—	—	—	—	—	—	—	—	—	—	—	—	—	—	—	—	—
Onsite truck	0.00	0.00	0.00	0.00	0.00	0.00	0.00	0.00	0.00	0.00	0.00	—	0.00	0.00	0.00	0.00	0.00	0.00
Annual	—	—	—	—	—	—	—	—	—	—	—	—	—	—	—	—	—	—
Onsite truck	0.00	0.00	0.00	0.00	0.00	0.00	0.00	0.00	0.00	0.00	0.00	—	0.00	0.00	0.00	0.00	0.00	0.00
Offsite	—	—	—	—	—	—	—	—	—	—	—	—	—	—	—	—	—	—
Daily, Summer (Max)	—	—	—	—	—	—	—	—	—	—	—	—	—	—	—	—	—	—
Worker	0.00	0.00	0.00	0.00	0.00	0.00	0.00	0.00	0.00	0.00	0.00	—	0.00	0.00	0.00	0.00	0.00	0.00
Vendor	0.00	0.00	0.00	0.00	0.00	0.00	0.00	0.00	0.00	0.00	0.00	—	0.00	0.00	0.00	0.00	0.00	0.00
Hauling	0.34	0.27	6.04	3.64	0.02	0.06	0.60	0.66	0.04	0.15	0.20	—	2,787	2,787	0.03	0.44	3.06	2,921
Daily, Winter (Max)	—	—	—	—	—	—	—	—	—	—	—	—	—	—	—	—	—	—
Worker	0.00	0.00	0.00	0.00	0.00	0.00	0.00	0.00	0.00	0.00	0.00	—	0.00	0.00	0.00	0.00	0.00	0.00
Vendor	0.00	0.00	0.00	0.00	0.00	0.00	0.00	0.00	0.00	0.00	0.00	—	0.00	0.00	0.00	0.00	0.00	0.00
Hauling	0.30	0.24	6.48	3.75	0.02	0.06	0.60	0.66	0.04	0.15	0.20	—	2,804	2,804	0.03	0.44	0.08	2,935
Average Daily	—	—	—	—	—	—	—	—	—	—	—	—	—	—	—	—	—	—
Worker	0.00	0.00	0.00	0.00	0.00	0.00	0.00	0.00	0.00	0.00	0.00	—	0.00	0.00	0.00	0.00	0.00	0.00
Vendor	0.00	0.00	0.00	0.00	0.00	0.00	0.00	0.00	0.00	0.00	0.00	—	0.00	0.00	0.00	0.00	0.00	0.00
Hauling	0.11	0.09	2.11	1.23	0.01	0.02	0.20	0.22	0.01	0.05	0.07	—	936	936	0.01	0.15	0.44	981
Annual	—	—	—	—	—	—	—	—	—	—	—	—	—	—	—	—	—	—
Worker	0.00	0.00	0.00	0.00	0.00	0.00	0.00	0.00	0.00	0.00	0.00	—	0.00	0.00	0.00	0.00	0.00	0.00
Vendor	0.00	0.00	0.00	0.00	0.00	0.00	0.00	0.00	0.00	0.00	0.00	—	0.00	0.00	0.00	0.00	0.00	0.00
Hauling	0.02	0.02	0.39	0.23	< 0.005	< 0.005	0.04	0.04	< 0.005	0.01	0.01	—	155	155	< 0.005	0.02	0.07	162

3.31. Water Delivery Trucks (2025) - Unmitigated

Criteria Pollutants (lb/day for daily, ton/yr for annual) and GHGs (lb/day for daily, MT/yr for annual)

Location	TOG	ROG	NOx	CO	SO2	PM10E	PM10D	PM10T	PM2.5E	PM2.5D	PM2.5T	BCO2	NBCO2	CO2T	CH4	N2O	R	CO2e
Onsite	—	—	—	—	—	—	—	—	—	—	—	—	—	—	—	—	—	—
Daily, Summer (Max)	—	—	—	—	—	—	—	—	—	—	—	—	—	—	—	—	—	—
Daily, Winter (Max)	—	—	—	—	—	—	—	—	—	—	—	—	—	—	—	—	—	—
Average Daily	—	—	—	—	—	—	—	—	—	—	—	—	—	—	—	—	—	—
Annual	—	—	—	—	—	—	—	—	—	—	—	—	—	—	—	—	—	—
Offsite	—	—	—	—	—	—	—	—	—	—	—	—	—	—	—	—	—	—
Daily, Summer (Max)	—	—	—	—	—	—	—	—	—	—	—	—	—	—	—	—	—	—
Daily, Winter (Max)	—	—	—	—	—	—	—	—	—	—	—	—	—	—	—	—	—	—
Average Daily	—	—	—	—	—	—	—	—	—	—	—	—	—	—	—	—	—	—
Annual	—	—	—	—	—	—	—	—	—	—	—	—	—	—	—	—	—	—

3.32. Water Delivery Trucks (2025) - Mitigated

Criteria Pollutants (lb/day for daily, ton/yr for annual) and GHGs (lb/day for daily, MT/yr for annual)

Location	TOG	ROG	NOx	CO	SO2	PM10E	PM10D	PM10T	PM2.5E	PM2.5D	PM2.5T	BCO2	NBCO2	CO2T	CH4	N2O	R	CO2e
Onsite	—	—	—	—	—	—	—	—	—	—	—	—	—	—	—	—	—	—
Daily, Summer (Max)	—	—	—	—	—	—	—	—	—	—	—	—	—	—	—	—	—	—

Onsite truck	0.00	0.00	0.00	0.00	0.00	0.00	0.00	0.00	0.00	0.00	0.00	—	0.00	0.00	0.00	0.00	0.00	0.00
Daily, Winter (Max)	—	—	—	—	—	—	—	—	—	—	—	—	—	—	—	—	—	—
Onsite truck	0.00	0.00	0.00	0.00	0.00	0.00	0.00	0.00	0.00	0.00	0.00	—	0.00	0.00	0.00	0.00	0.00	0.00
Average Daily	—	—	—	—	—	—	—	—	—	—	—	—	—	—	—	—	—	—
Onsite truck	0.00	0.00	0.00	0.00	0.00	0.00	0.00	0.00	0.00	0.00	0.00	—	0.00	0.00	0.00	0.00	0.00	0.00
Annual	—	—	—	—	—	—	—	—	—	—	—	—	—	—	—	—	—	—
Onsite truck	0.00	0.00	0.00	0.00	0.00	0.00	0.00	0.00	0.00	0.00	0.00	—	0.00	0.00	0.00	0.00	0.00	0.00
Offsite	—	—	—	—	—	—	—	—	—	—	—	—	—	—	—	—	—	—
Daily, Summer (Max)	—	—	—	—	—	—	—	—	—	—	—	—	—	—	—	—	—	—
Worker	0.00	0.00	0.00	0.00	0.00	0.00	0.00	0.00	0.00	0.00	0.00	—	0.00	0.00	0.00	0.00	0.00	0.00
Vendor	0.00	0.00	0.00	0.00	0.00	0.00	0.00	0.00	0.00	0.00	0.00	—	0.00	0.00	0.00	0.00	0.00	0.00
Hauling	0.34	0.27	5.97	3.62	0.02	0.06	0.60	0.66	0.04	0.15	0.20	—	2,729	2,729	0.03	0.43	3.04	2,862
Daily, Winter (Max)	—	—	—	—	—	—	—	—	—	—	—	—	—	—	—	—	—	—
Worker	0.00	0.00	0.00	0.00	0.00	0.00	0.00	0.00	0.00	0.00	0.00	—	0.00	0.00	0.00	0.00	0.00	0.00
Vendor	0.00	0.00	0.00	0.00	0.00	0.00	0.00	0.00	0.00	0.00	0.00	—	0.00	0.00	0.00	0.00	0.00	0.00
Hauling	0.29	0.24	6.40	3.73	0.02	0.06	0.60	0.66	0.04	0.15	0.20	—	2,746	2,746	0.03	0.44	0.08	2,877
Average Daily	—	—	—	—	—	—	—	—	—	—	—	—	—	—	—	—	—	—
Worker	0.00	0.00	0.00	0.00	0.00	0.00	0.00	0.00	0.00	0.00	0.00	—	0.00	0.00	0.00	0.00	0.00	0.00
Vendor	0.00	0.00	0.00	0.00	0.00	0.00	0.00	0.00	0.00	0.00	0.00	—	0.00	0.00	0.00	0.00	0.00	0.00
Hauling	0.08	0.06	1.48	0.87	< 0.005	0.01	0.14	0.16	0.01	0.04	0.05	—	651	651	0.01	0.10	0.31	683

Annual	—	—	—	—	—	—	—	—	—	—	—	—	—	—	—	—	—	—
Worker	0.00	0.00	0.00	0.00	0.00	0.00	0.00	0.00	0.00	0.00	0.00	—	0.00	0.00	0.00	0.00	0.00	0.00
Vendor	0.00	0.00	0.00	0.00	0.00	0.00	0.00	0.00	0.00	0.00	0.00	—	0.00	0.00	0.00	0.00	0.00	0.00
Hauling	0.01	0.01	0.27	0.16	< 0.005	< 0.005	0.03	0.03	< 0.005	0.01	0.01	—	108	108	< 0.005	0.02	0.05	113

3.33. Onsite Collection Trucks (2024) - Unmitigated

Criteria Pollutants (lb/day for daily, ton/yr for annual) and GHGs (lb/day for daily, MT/yr for annual)

Location	TOG	ROG	NOx	CO	SO2	PM10E	PM10D	PM10T	PM2.5E	PM2.5D	PM2.5T	BCO2	NBCO2	CO2T	CH4	N2O	R	CO2e
Onsite	—	—	—	—	—	—	—	—	—	—	—	—	—	—	—	—	—	—
Daily, Summer (Max)	—	—	—	—	—	—	—	—	—	—	—	—	—	—	—	—	—	—
Daily, Winter (Max)	—	—	—	—	—	—	—	—	—	—	—	—	—	—	—	—	—	—
Average Daily	—	—	—	—	—	—	—	—	—	—	—	—	—	—	—	—	—	—
Annual	—	—	—	—	—	—	—	—	—	—	—	—	—	—	—	—	—	—
Offsite	—	—	—	—	—	—	—	—	—	—	—	—	—	—	—	—	—	—
Daily, Summer (Max)	—	—	—	—	—	—	—	—	—	—	—	—	—	—	—	—	—	—
Daily, Winter (Max)	—	—	—	—	—	—	—	—	—	—	—	—	—	—	—	—	—	—
Average Daily	—	—	—	—	—	—	—	—	—	—	—	—	—	—	—	—	—	—
Annual	—	—	—	—	—	—	—	—	—	—	—	—	—	—	—	—	—	—

3.34. Onsite Collection Trucks (2024) - Mitigated

Criteria Pollutants (lb/day for daily, ton/yr for annual) and GHGs (lb/day for daily, MT/yr for annual)

Location	TOG	ROG	NOx	CO	SO2	PM10E	PM10D	PM10T	PM2.5E	PM2.5D	PM2.5T	BCO2	NBCO2	CO2T	CH4	N2O	R	CO2e
Onsite	—	—	—	—	—	—	—	—	—	—	—	—	—	—	—	—	—	—
Daily, Summer (Max)	—	—	—	—	—	—	—	—	—	—	—	—	—	—	—	—	—	—
Daily, Winter (Max)	—	—	—	—	—	—	—	—	—	—	—	—	—	—	—	—	—	—
Onsite truck	0.00	0.00	0.00	0.00	0.00	0.00	0.00	0.00	0.00	0.00	0.00	—	0.00	0.00	0.00	0.00	0.00	0.00
Average Daily	—	—	—	—	—	—	—	—	—	—	—	—	—	—	—	—	—	—
Onsite truck	0.00	0.00	0.00	0.00	0.00	0.00	0.00	0.00	0.00	0.00	0.00	—	0.00	0.00	0.00	0.00	0.00	0.00
Annual	—	—	—	—	—	—	—	—	—	—	—	—	—	—	—	—	—	—
Onsite truck	0.00	0.00	0.00	0.00	0.00	0.00	0.00	0.00	0.00	0.00	0.00	—	0.00	0.00	0.00	0.00	0.00	0.00
Offsite	—	—	—	—	—	—	—	—	—	—	—	—	—	—	—	—	—	—
Daily, Summer (Max)	—	—	—	—	—	—	—	—	—	—	—	—	—	—	—	—	—	—
Daily, Winter (Max)	—	—	—	—	—	—	—	—	—	—	—	—	—	—	—	—	—	—
Worker	0.00	0.00	0.00	0.00	0.00	0.00	0.00	0.00	0.00	0.00	0.00	—	0.00	0.00	0.00	0.00	0.00	0.00
Vendor	0.00	0.00	0.00	0.00	0.00	0.00	0.00	0.00	0.00	0.00	0.00	—	0.00	0.00	0.00	0.00	0.00	0.00
Hauling	0.00	0.00	0.00	0.00	0.00	0.00	0.00	0.00	0.00	0.00	0.00	—	0.00	0.00	0.00	0.00	0.00	0.00
Average Daily	—	—	—	—	—	—	—	—	—	—	—	—	—	—	—	—	—	—
Worker	0.00	0.00	0.00	0.00	0.00	0.00	0.00	0.00	0.00	0.00	0.00	—	0.00	0.00	0.00	0.00	0.00	0.00
Vendor	0.00	0.00	0.00	0.00	0.00	0.00	0.00	0.00	0.00	0.00	0.00	—	0.00	0.00	0.00	0.00	0.00	0.00

Hauling	0.00	0.00	0.00	0.00	0.00	0.00	0.00	0.00	0.00	0.00	0.00	—	0.00	0.00	0.00	0.00	0.00	0.00
Annual	—	—	—	—	—	—	—	—	—	—	—	—	—	—	—	—	—	—
Worker	0.00	0.00	0.00	0.00	0.00	0.00	0.00	0.00	0.00	0.00	0.00	—	0.00	0.00	0.00	0.00	0.00	0.00
Vendor	0.00	0.00	0.00	0.00	0.00	0.00	0.00	0.00	0.00	0.00	0.00	—	0.00	0.00	0.00	0.00	0.00	0.00
Hauling	0.00	0.00	0.00	0.00	0.00	0.00	0.00	0.00	0.00	0.00	0.00	—	0.00	0.00	0.00	0.00	0.00	0.00

3.35. Onsite Collection Trucks (2025) - Unmitigated

Criteria Pollutants (lb/day for daily, ton/yr for annual) and GHGs (lb/day for daily, MT/yr for annual)

Location	TOG	ROG	NOx	CO	SO2	PM10E	PM10D	PM10T	PM2.5E	PM2.5D	PM2.5T	BCO2	NBCO2	CO2T	CH4	N2O	R	CO2e
Onsite	—	—	—	—	—	—	—	—	—	—	—	—	—	—	—	—	—	—
Daily, Summer (Max)	—	—	—	—	—	—	—	—	—	—	—	—	—	—	—	—	—	—
Daily, Winter (Max)	—	—	—	—	—	—	—	—	—	—	—	—	—	—	—	—	—	—
Average Daily	—	—	—	—	—	—	—	—	—	—	—	—	—	—	—	—	—	—
Annual	—	—	—	—	—	—	—	—	—	—	—	—	—	—	—	—	—	—
Offsite	—	—	—	—	—	—	—	—	—	—	—	—	—	—	—	—	—	—
Daily, Summer (Max)	—	—	—	—	—	—	—	—	—	—	—	—	—	—	—	—	—	—
Daily, Winter (Max)	—	—	—	—	—	—	—	—	—	—	—	—	—	—	—	—	—	—
Average Daily	—	—	—	—	—	—	—	—	—	—	—	—	—	—	—	—	—	—
Annual	—	—	—	—	—	—	—	—	—	—	—	—	—	—	—	—	—	—

3.36. Onsite Collection Trucks (2025) - Mitigated

Criteria Pollutants (lb/day for daily, ton/yr for annual) and GHGs (lb/day for daily, MT/yr for annual)

Location	TOG	ROG	NOx	CO	SO2	PM10E	PM10D	PM10T	PM2.5E	PM2.5D	PM2.5T	BCO2	NBCO2	CO2T	CH4	N2O	R	CO2e
Onsite	—	—	—	—	—	—	—	—	—	—	—	—	—	—	—	—	—	—
Daily, Summer (Max)	—	—	—	—	—	—	—	—	—	—	—	—	—	—	—	—	—	—
Daily, Winter (Max)	—	—	—	—	—	—	—	—	—	—	—	—	—	—	—	—	—	—
Onsite truck	0.00	0.00	0.00	0.00	0.00	0.00	0.00	0.00	0.00	0.00	0.00	—	0.00	0.00	0.00	0.00	0.00	0.00
Average Daily	—	—	—	—	—	—	—	—	—	—	—	—	—	—	—	—	—	—
Onsite truck	0.00	0.00	0.00	0.00	0.00	0.00	0.00	0.00	0.00	0.00	0.00	—	0.00	0.00	0.00	0.00	0.00	0.00
Annual	—	—	—	—	—	—	—	—	—	—	—	—	—	—	—	—	—	—
Onsite truck	0.00	0.00	0.00	0.00	0.00	0.00	0.00	0.00	0.00	0.00	0.00	—	0.00	0.00	0.00	0.00	0.00	0.00
Offsite	—	—	—	—	—	—	—	—	—	—	—	—	—	—	—	—	—	—
Daily, Summer (Max)	—	—	—	—	—	—	—	—	—	—	—	—	—	—	—	—	—	—
Daily, Winter (Max)	—	—	—	—	—	—	—	—	—	—	—	—	—	—	—	—	—	—
Worker	0.00	0.00	0.00	0.00	0.00	0.00	0.00	0.00	0.00	0.00	0.00	—	0.00	0.00	0.00	0.00	0.00	0.00
Vendor	0.00	0.00	0.00	0.00	0.00	0.00	0.00	0.00	0.00	0.00	0.00	—	0.00	0.00	0.00	0.00	0.00	0.00
Hauling	0.00	0.00	0.00	0.00	0.00	0.00	0.00	0.00	0.00	0.00	0.00	—	0.00	0.00	0.00	0.00	0.00	0.00
Average Daily	—	—	—	—	—	—	—	—	—	—	—	—	—	—	—	—	—	—
Worker	0.00	0.00	0.00	0.00	0.00	0.00	0.00	0.00	0.00	0.00	0.00	—	0.00	0.00	0.00	0.00	0.00	0.00

Vendor	0.00	0.00	0.00	0.00	0.00	0.00	0.00	0.00	0.00	0.00	0.00	—	0.00	0.00	0.00	0.00	0.00	0.00
Hauling	0.00	0.00	0.00	0.00	0.00	0.00	0.00	0.00	0.00	0.00	0.00	—	0.00	0.00	0.00	0.00	0.00	0.00
Annual	—	—	—	—	—	—	—	—	—	—	—	—	—	—	—	—	—	—
Worker	0.00	0.00	0.00	0.00	0.00	0.00	0.00	0.00	0.00	0.00	0.00	—	0.00	0.00	0.00	0.00	0.00	0.00
Vendor	0.00	0.00	0.00	0.00	0.00	0.00	0.00	0.00	0.00	0.00	0.00	—	0.00	0.00	0.00	0.00	0.00	0.00
Hauling	0.00	0.00	0.00	0.00	0.00	0.00	0.00	0.00	0.00	0.00	0.00	—	0.00	0.00	0.00	0.00	0.00	0.00

3.37. BESS Deliveries (2024) - Unmitigated

Criteria Pollutants (lb/day for daily, ton/yr for annual) and GHGs (lb/day for daily, MT/yr for annual)

Location	TOG	ROG	NOx	CO	SO2	PM10E	PM10D	PM10T	PM2.5E	PM2.5D	PM2.5T	BCO2	NBCO2	CO2T	CH4	N2O	R	CO2e
Onsite	—	—	—	—	—	—	—	—	—	—	—	—	—	—	—	—	—	—
Daily, Summer (Max)	—	—	—	—	—	—	—	—	—	—	—	—	—	—	—	—	—	—
Daily, Winter (Max)	—	—	—	—	—	—	—	—	—	—	—	—	—	—	—	—	—	—
Average Daily	—	—	—	—	—	—	—	—	—	—	—	—	—	—	—	—	—	—
Annual	—	—	—	—	—	—	—	—	—	—	—	—	—	—	—	—	—	—
Offsite	—	—	—	—	—	—	—	—	—	—	—	—	—	—	—	—	—	—
Daily, Summer (Max)	—	—	—	—	—	—	—	—	—	—	—	—	—	—	—	—	—	—
Daily, Winter (Max)	—	—	—	—	—	—	—	—	—	—	—	—	—	—	—	—	—	—
Average Daily	—	—	—	—	—	—	—	—	—	—	—	—	—	—	—	—	—	—
Annual	—	—	—	—	—	—	—	—	—	—	—	—	—	—	—	—	—	—

3.38. BESS Deliveries (2024) - Mitigated

Criteria Pollutants (lb/day for daily, ton/yr for annual) and GHGs (lb/day for daily, MT/yr for annual)

Location	TOG	ROG	NOx	CO	SO2	PM10E	PM10D	PM10T	PM2.5E	PM2.5D	PM2.5T	BCO2	NBCO2	CO2T	CH4	N2O	R	CO2e
Onsite	—	—	—	—	—	—	—	—	—	—	—	—	—	—	—	—	—	—
Daily, Summer (Max)	—	—	—	—	—	—	—	—	—	—	—	—	—	—	—	—	—	—
Daily, Winter (Max)	—	—	—	—	—	—	—	—	—	—	—	—	—	—	—	—	—	—
Onsite truck	0.00	0.00	0.00	0.00	0.00	0.00	0.00	0.00	0.00	0.00	0.00	—	0.00	0.00	0.00	0.00	0.00	0.00
Average Daily	—	—	—	—	—	—	—	—	—	—	—	—	—	—	—	—	—	—
Onsite truck	0.00	0.00	0.00	0.00	0.00	0.00	0.00	0.00	0.00	0.00	0.00	—	0.00	0.00	0.00	0.00	0.00	0.00
Annual	—	—	—	—	—	—	—	—	—	—	—	—	—	—	—	—	—	—
Onsite truck	0.00	0.00	0.00	0.00	0.00	0.00	0.00	0.00	0.00	0.00	0.00	—	0.00	0.00	0.00	0.00	0.00	0.00
Offsite	—	—	—	—	—	—	—	—	—	—	—	—	—	—	—	—	—	—
Daily, Summer (Max)	—	—	—	—	—	—	—	—	—	—	—	—	—	—	—	—	—	—
Daily, Winter (Max)	—	—	—	—	—	—	—	—	—	—	—	—	—	—	—	—	—	—
Worker	0.00	0.00	0.00	0.00	0.00	0.00	0.00	0.00	0.00	0.00	0.00	—	0.00	0.00	0.00	0.00	0.00	0.00
Vendor	0.00	0.00	0.00	0.00	0.00	0.00	0.00	0.00	0.00	0.00	0.00	—	0.00	0.00	0.00	0.00	0.00	0.00
Hauling	0.09	0.06	5.07	0.59	0.03	0.12	1.27	1.39	0.09	0.32	0.42	—	4,791	4,791	< 0.005	0.75	0.17	5,015
Average Daily	—	—	—	—	—	—	—	—	—	—	—	—	—	—	—	—	—	—
Worker	0.00	0.00	0.00	0.00	0.00	0.00	0.00	0.00	0.00	0.00	0.00	—	0.00	0.00	0.00	0.00	0.00	0.00

Vendor	0.00	0.00	0.00	0.00	0.00	0.00	0.00	0.00	0.00	0.00	0.00	—	0.00	0.00	0.00	0.00	0.00	0.00
Hauling	< 0.005	< 0.005	0.21	0.02	< 0.005	0.01	0.05	0.06	< 0.005	0.01	0.02	—	195	195	< 0.005	0.03	0.11	204
Annual	—	—	—	—	—	—	—	—	—	—	—	—	—	—	—	—	—	—
Worker	0.00	0.00	0.00	0.00	0.00	0.00	0.00	0.00	0.00	0.00	0.00	—	0.00	0.00	0.00	0.00	0.00	0.00
Vendor	0.00	0.00	0.00	0.00	0.00	0.00	0.00	0.00	0.00	0.00	0.00	—	0.00	0.00	0.00	0.00	0.00	0.00
Hauling	< 0.005	< 0.005	0.04	< 0.005	< 0.005	< 0.005	0.01	0.01	< 0.005	< 0.005	< 0.005	—	32.3	32.3	< 0.005	0.01	0.02	33.8

3.39. BESS Deliveries (2025) - Unmitigated

Criteria Pollutants (lb/day for daily, ton/yr for annual) and GHGs (lb/day for daily, MT/yr for annual)

Location	TOG	ROG	NOx	CO	SO2	PM10E	PM10D	PM10T	PM2.5E	PM2.5D	PM2.5T	BCO2	NBCO2	CO2T	CH4	N2O	R	CO2e
Onsite	—	—	—	—	—	—	—	—	—	—	—	—	—	—	—	—	—	—
Daily, Summer (Max)	—	—	—	—	—	—	—	—	—	—	—	—	—	—	—	—	—	—
Daily, Winter (Max)	—	—	—	—	—	—	—	—	—	—	—	—	—	—	—	—	—	—
Average Daily	—	—	—	—	—	—	—	—	—	—	—	—	—	—	—	—	—	—
Annual	—	—	—	—	—	—	—	—	—	—	—	—	—	—	—	—	—	—
Offsite	—	—	—	—	—	—	—	—	—	—	—	—	—	—	—	—	—	—
Daily, Summer (Max)	—	—	—	—	—	—	—	—	—	—	—	—	—	—	—	—	—	—
Daily, Winter (Max)	—	—	—	—	—	—	—	—	—	—	—	—	—	—	—	—	—	—
Average Daily	—	—	—	—	—	—	—	—	—	—	—	—	—	—	—	—	—	—
Annual	—	—	—	—	—	—	—	—	—	—	—	—	—	—	—	—	—	—

3.40. BESS Deliveries (2025) - Mitigated

Criteria Pollutants (lb/day for daily, ton/yr for annual) and GHGs (lb/day for daily, MT/yr for annual)

Location	TOG	ROG	NOx	CO	SO2	PM10E	PM10D	PM10T	PM2.5E	PM2.5D	PM2.5T	BCO2	NBCO2	CO2T	CH4	N2O	R	CO2e
Onsite	—	—	—	—	—	—	—	—	—	—	—	—	—	—	—	—	—	—
Daily, Summer (Max)	—	—	—	—	—	—	—	—	—	—	—	—	—	—	—	—	—	—
Daily, Winter (Max)	—	—	—	—	—	—	—	—	—	—	—	—	—	—	—	—	—	—
Onsite truck	0.00	0.00	0.00	0.00	0.00	0.00	0.00	0.00	0.00	0.00	0.00	—	0.00	0.00	0.00	0.00	0.00	0.00
Average Daily	—	—	—	—	—	—	—	—	—	—	—	—	—	—	—	—	—	—
Onsite truck	0.00	0.00	0.00	0.00	0.00	0.00	0.00	0.00	0.00	0.00	0.00	—	0.00	0.00	0.00	0.00	0.00	0.00
Annual	—	—	—	—	—	—	—	—	—	—	—	—	—	—	—	—	—	—
Onsite truck	0.00	0.00	0.00	0.00	0.00	0.00	0.00	0.00	0.00	0.00	0.00	—	0.00	0.00	0.00	0.00	0.00	0.00
Offsite	—	—	—	—	—	—	—	—	—	—	—	—	—	—	—	—	—	—
Daily, Summer (Max)	—	—	—	—	—	—	—	—	—	—	—	—	—	—	—	—	—	—
Daily, Winter (Max)	—	—	—	—	—	—	—	—	—	—	—	—	—	—	—	—	—	—
Worker	0.00	0.00	0.00	0.00	0.00	0.00	0.00	0.00	0.00	0.00	0.00	—	0.00	0.00	0.00	0.00	0.00	0.00
Vendor	0.00	0.00	0.00	0.00	0.00	0.00	0.00	0.00	0.00	0.00	0.00	—	0.00	0.00	0.00	0.00	0.00	0.00
Hauling	0.09	0.06	4.91	0.56	0.03	0.12	1.27	1.39	0.09	0.32	0.42	—	4,694	4,694	< 0.005	0.75	0.17	4,917
Average Daily	—	—	—	—	—	—	—	—	—	—	—	—	—	—	—	—	—	—
Worker	0.00	0.00	0.00	0.00	0.00	0.00	0.00	0.00	0.00	0.00	0.00	—	0.00	0.00	0.00	0.00	0.00	0.00

Vendor	0.00	0.00	0.00	0.00	0.00	0.00	0.00	0.00	0.00	0.00	0.00	—	0.00	0.00	0.00	0.00	0.00	0.00
Hauling	0.01	< 0.005	0.32	0.04	< 0.005	0.01	0.08	0.09	0.01	0.02	0.03	—	301	301	< 0.005	0.05	0.18	316
Annual	—	—	—	—	—	—	—	—	—	—	—	—	—	—	—	—	—	—
Worker	0.00	0.00	0.00	0.00	0.00	0.00	0.00	0.00	0.00	0.00	0.00	—	0.00	0.00	0.00	0.00	0.00	0.00
Vendor	0.00	0.00	0.00	0.00	0.00	0.00	0.00	0.00	0.00	0.00	0.00	—	0.00	0.00	0.00	0.00	0.00	0.00
Hauling	< 0.005	< 0.005	0.06	0.01	< 0.005	< 0.005	0.01	0.02	< 0.005	< 0.005	< 0.005	—	49.9	49.9	< 0.005	0.01	0.03	52.3

3.41. Phase 4: Generation Tie Line Construction (2024) - Unmitigated

Criteria Pollutants (lb/day for daily, ton/yr for annual) and GHGs (lb/day for daily, MT/yr for annual)

Location	TOG	ROG	NOx	CO	SO2	PM10E	PM10D	PM10T	PM2.5E	PM2.5D	PM2.5T	BCO2	NBCO2	CO2T	CH4	N2O	R	CO2e
Onsite	—	—	—	—	—	—	—	—	—	—	—	—	—	—	—	—	—	—
Daily, Summer (Max)	—	—	—	—	—	—	—	—	—	—	—	—	—	—	—	—	—	—
Daily, Winter (Max)	—	—	—	—	—	—	—	—	—	—	—	—	—	—	—	—	—	—
Average Daily	—	—	—	—	—	—	—	—	—	—	—	—	—	—	—	—	—	—
Annual	—	—	—	—	—	—	—	—	—	—	—	—	—	—	—	—	—	—
Offsite	—	—	—	—	—	—	—	—	—	—	—	—	—	—	—	—	—	—
Daily, Summer (Max)	—	—	—	—	—	—	—	—	—	—	—	—	—	—	—	—	—	—
Daily, Winter (Max)	—	—	—	—	—	—	—	—	—	—	—	—	—	—	—	—	—	—
Average Daily	—	—	—	—	—	—	—	—	—	—	—	—	—	—	—	—	—	—
Annual	—	—	—	—	—	—	—	—	—	—	—	—	—	—	—	—	—	—

3.42. Phase 4: Generation Tie Line Construction (2024) - Mitigated

Criteria Pollutants (lb/day for daily, ton/yr for annual) and GHGs (lb/day for daily, MT/yr for annual)

Location	TOG	ROG	NOx	CO	SO2	PM10E	PM10D	PM10T	PM2.5E	PM2.5D	PM2.5T	BCO2	NBCO2	CO2T	CH4	N2O	R	CO2e
Onsite	—	—	—	—	—	—	—	—	—	—	—	—	—	—	—	—	—	—
Daily, Summer (Max)	—	—	—	—	—	—	—	—	—	—	—	—	—	—	—	—	—	—
Off-Road Equipment	1.01	0.95	9.02	42.0	0.07	0.21	—	0.21	0.20	—	0.20	—	7,178	7,178	0.29	0.06	—	7,202
Onsite truck	0.00	0.00	0.00	0.00	0.00	0.00	0.00	0.00	0.00	0.00	0.00	—	0.00	0.00	0.00	0.00	0.00	0.00
Daily, Winter (Max)	—	—	—	—	—	—	—	—	—	—	—	—	—	—	—	—	—	—
Off-Road Equipment	1.01	0.95	9.02	42.0	0.07	0.21	—	0.21	0.20	—	0.20	—	7,178	7,178	0.29	0.06	—	7,202
Onsite truck	0.00	0.00	0.00	0.00	0.00	0.00	0.00	0.00	0.00	0.00	0.00	—	0.00	0.00	0.00	0.00	0.00	0.00
Average Daily	—	—	—	—	—	—	—	—	—	—	—	—	—	—	—	—	—	—
Off-Road Equipment	0.20	0.19	1.75	8.17	0.01	0.04	—	0.04	0.04	—	0.04	—	1,396	1,396	0.06	0.01	—	1,401
Onsite truck	0.00	0.00	0.00	0.00	0.00	0.00	0.00	0.00	0.00	0.00	0.00	—	0.00	0.00	0.00	0.00	0.00	0.00
Annual	—	—	—	—	—	—	—	—	—	—	—	—	—	—	—	—	—	—
Off-Road Equipment	0.04	0.03	0.32	1.49	< 0.005	0.01	—	0.01	0.01	—	0.01	—	231	231	0.01	< 0.005	—	232
Onsite truck	0.00	0.00	0.00	0.00	0.00	0.00	0.00	0.00	0.00	0.00	0.00	—	0.00	0.00	0.00	0.00	0.00	0.00
Offsite	—	—	—	—	—	—	—	—	—	—	—	—	—	—	—	—	—	—

Daily, Summer (Max)	—	—	—	—	—	—	—	—	—	—	—	—	—	—	—	—	—	—
Worker	0.00	0.00	0.00	0.00	0.00	0.00	0.00	0.00	0.00	0.00	0.00	—	0.00	0.00	0.00	0.00	0.00	0.00
Vendor	0.00	0.00	0.00	0.00	0.00	0.00	0.00	0.00	0.00	0.00	0.00	—	0.00	0.00	0.00	0.00	0.00	0.00
Hauling	0.00	0.00	0.00	0.00	0.00	0.00	0.00	0.00	0.00	0.00	0.00	—	0.00	0.00	0.00	0.00	0.00	0.00
Daily, Winter (Max)	—	—	—	—	—	—	—	—	—	—	—	—	—	—	—	—	—	—
Worker	0.00	0.00	0.00	0.00	0.00	0.00	0.00	0.00	0.00	0.00	0.00	—	0.00	0.00	0.00	0.00	0.00	0.00
Vendor	0.00	0.00	0.00	0.00	0.00	0.00	0.00	0.00	0.00	0.00	0.00	—	0.00	0.00	0.00	0.00	0.00	0.00
Hauling	0.00	0.00	0.00	0.00	0.00	0.00	0.00	0.00	0.00	0.00	0.00	—	0.00	0.00	0.00	0.00	0.00	0.00
Average Daily	—	—	—	—	—	—	—	—	—	—	—	—	—	—	—	—	—	—
Worker	0.00	0.00	0.00	0.00	0.00	0.00	0.00	0.00	0.00	0.00	0.00	—	0.00	0.00	0.00	0.00	0.00	0.00
Vendor	0.00	0.00	0.00	0.00	0.00	0.00	0.00	0.00	0.00	0.00	0.00	—	0.00	0.00	0.00	0.00	0.00	0.00
Hauling	0.00	0.00	0.00	0.00	0.00	0.00	0.00	0.00	0.00	0.00	0.00	—	0.00	0.00	0.00	0.00	0.00	0.00
Annual	—	—	—	—	—	—	—	—	—	—	—	—	—	—	—	—	—	—
Worker	0.00	0.00	0.00	0.00	0.00	0.00	0.00	0.00	0.00	0.00	0.00	—	0.00	0.00	0.00	0.00	0.00	0.00
Vendor	0.00	0.00	0.00	0.00	0.00	0.00	0.00	0.00	0.00	0.00	0.00	—	0.00	0.00	0.00	0.00	0.00	0.00
Hauling	0.00	0.00	0.00	0.00	0.00	0.00	0.00	0.00	0.00	0.00	0.00	—	0.00	0.00	0.00	0.00	0.00	0.00

4. Operations Emissions Details

4.10. Soil Carbon Accumulation By Vegetation Type

4.10.1. Soil Carbon Accumulation By Vegetation Type - Unmitigated

Criteria Pollutants (lb/day for daily, ton/yr for annual) and GHGs (lb/day for daily, MT/yr for annual)

Vegetation	TOG	ROG	NOx	CO	SO2	PM10E	PM10D	PM10T	PM2.5E	PM2.5D	PM2.5T	BCO2	NBCO2	CO2T	CH4	N2O	R	CO2e
------------	-----	-----	-----	----	-----	-------	-------	-------	--------	--------	--------	------	-------	------	-----	-----	---	------

Daily, Summer (Max)	—	—	—	—	—	—	—	—	—	—	—	—	—	—	—	—	—	—
Total	—	—	—	—	—	—	—	—	—	—	—	—	—	—	—	—	—	—
Daily, Winter (Max)	—	—	—	—	—	—	—	—	—	—	—	—	—	—	—	—	—	—
Total	—	—	—	—	—	—	—	—	—	—	—	—	—	—	—	—	—	—
Annual	—	—	—	—	—	—	—	—	—	—	—	—	—	—	—	—	—	—
Total	—	—	—	—	—	—	—	—	—	—	—	—	—	—	—	—	—	—

4.10.2. Above and Belowground Carbon Accumulation by Land Use Type - Unmitigated

Criteria Pollutants (lb/day for daily, ton/yr for annual) and GHGs (lb/day for daily, MT/yr for annual)

Land Use	TOG	ROG	NOx	CO	SO2	PM10E	PM10D	PM10T	PM2.5E	PM2.5D	PM2.5T	BCO2	NBCO2	CO2T	CH4	N2O	R	CO2e
Daily, Summer (Max)	—	—	—	—	—	—	—	—	—	—	—	—	—	—	—	—	—	—
Total	—	—	—	—	—	—	—	—	—	—	—	—	—	—	—	—	—	—
Daily, Winter (Max)	—	—	—	—	—	—	—	—	—	—	—	—	—	—	—	—	—	—
Total	—	—	—	—	—	—	—	—	—	—	—	—	—	—	—	—	—	—
Annual	—	—	—	—	—	—	—	—	—	—	—	—	—	—	—	—	—	—
Total	—	—	—	—	—	—	—	—	—	—	—	—	—	—	—	—	—	—

4.10.3. Avoided and Sequestered Emissions by Species - Unmitigated

Criteria Pollutants (lb/day for daily, ton/yr for annual) and GHGs (lb/day for daily, MT/yr for annual)

Species	TOG	ROG	NOx	CO	SO2	PM10E	PM10D	PM10T	PM2.5E	PM2.5D	PM2.5T	BCO2	NBCO2	CO2T	CH4	N2O	R	CO2e
---------	-----	-----	-----	----	-----	-------	-------	-------	--------	--------	--------	------	-------	------	-----	-----	---	------

Daily, Summer (Max)	—	—	—	—	—	—	—	—	—	—	—	—	—	—	—	—	—	—
Avoided	—	—	—	—	—	—	—	—	—	—	—	—	—	—	—	—	—	—
Subtotal	—	—	—	—	—	—	—	—	—	—	—	—	—	—	—	—	—	—
Sequest ered	—	—	—	—	—	—	—	—	—	—	—	—	—	—	—	—	—	—
Subtotal	—	—	—	—	—	—	—	—	—	—	—	—	—	—	—	—	—	—
Remove d	—	—	—	—	—	—	—	—	—	—	—	—	—	—	—	—	—	—
Subtotal	—	—	—	—	—	—	—	—	—	—	—	—	—	—	—	—	—	—
—	—	—	—	—	—	—	—	—	—	—	—	—	—	—	—	—	—	—
Daily, Winter (Max)	—	—	—	—	—	—	—	—	—	—	—	—	—	—	—	—	—	—
Avoided	—	—	—	—	—	—	—	—	—	—	—	—	—	—	—	—	—	—
Subtotal	—	—	—	—	—	—	—	—	—	—	—	—	—	—	—	—	—	—
Sequest ered	—	—	—	—	—	—	—	—	—	—	—	—	—	—	—	—	—	—
Subtotal	—	—	—	—	—	—	—	—	—	—	—	—	—	—	—	—	—	—
Remove d	—	—	—	—	—	—	—	—	—	—	—	—	—	—	—	—	—	—
Subtotal	—	—	—	—	—	—	—	—	—	—	—	—	—	—	—	—	—	—
—	—	—	—	—	—	—	—	—	—	—	—	—	—	—	—	—	—	—
Annual	—	—	—	—	—	—	—	—	—	—	—	—	—	—	—	—	—	—
Avoided	—	—	—	—	—	—	—	—	—	—	—	—	—	—	—	—	—	—
Subtotal	—	—	—	—	—	—	—	—	—	—	—	—	—	—	—	—	—	—
Sequest ered	—	—	—	—	—	—	—	—	—	—	—	—	—	—	—	—	—	—
Subtotal	—	—	—	—	—	—	—	—	—	—	—	—	—	—	—	—	—	—

Remove d	—	—	—	—	—	—	—	—	—	—	—	—	—	—	—	—	—	—
Subtotal	—	—	—	—	—	—	—	—	—	—	—	—	—	—	—	—	—	—
—	—	—	—	—	—	—	—	—	—	—	—	—	—	—	—	—	—	—

4.10.4. Soil Carbon Accumulation By Vegetation Type - Mitigated

Criteria Pollutants (lb/day for daily, ton/yr for annual) and GHGs (lb/day for daily, MT/yr for annual)

Vegetation	TOG	ROG	NOx	CO	SO2	PM10E	PM10D	PM10T	PM2.5E	PM2.5D	PM2.5T	BCO2	NBCO2	CO2T	CH4	N2O	R	CO2e
Daily, Summer (Max)	—	—	—	—	—	—	—	—	—	—	—	—	—	—	—	—	—	—
Total	—	—	—	—	—	—	—	—	—	—	—	—	—	—	—	—	—	—
Daily, Winter (Max)	—	—	—	—	—	—	—	—	—	—	—	—	—	—	—	—	—	—
Total	—	—	—	—	—	—	—	—	—	—	—	—	—	—	—	—	—	—
Annual	—	—	—	—	—	—	—	—	—	—	—	—	—	—	—	—	—	—
Total	—	—	—	—	—	—	—	—	—	—	—	—	—	—	—	—	—	—

4.10.5. Above and Belowground Carbon Accumulation by Land Use Type - Mitigated

Criteria Pollutants (lb/day for daily, ton/yr for annual) and GHGs (lb/day for daily, MT/yr for annual)

Land Use	TOG	ROG	NOx	CO	SO2	PM10E	PM10D	PM10T	PM2.5E	PM2.5D	PM2.5T	BCO2	NBCO2	CO2T	CH4	N2O	R	CO2e
Daily, Summer (Max)	—	—	—	—	—	—	—	—	—	—	—	—	—	—	—	—	—	—
Total	—	—	—	—	—	—	—	—	—	—	—	—	—	—	—	—	—	—
Daily, Winter (Max)	—	—	—	—	—	—	—	—	—	—	—	—	—	—	—	—	—	—

Total	—	—	—	—	—	—	—	—	—	—	—	—	—	—	—	—	—	—
Annual	—	—	—	—	—	—	—	—	—	—	—	—	—	—	—	—	—	—
Total	—	—	—	—	—	—	—	—	—	—	—	—	—	—	—	—	—	—

4.10.6. Avoided and Sequestered Emissions by Species - Mitigated

Criteria Pollutants (lb/day for daily, ton/yr for annual) and GHGs (lb/day for daily, MT/yr for annual)

Species	TOG	ROG	NOx	CO	SO2	PM10E	PM10D	PM10T	PM2.5E	PM2.5D	PM2.5T	BCO2	NBCO2	CO2T	CH4	N2O	R	CO2e
Daily, Summer (Max)	—	—	—	—	—	—	—	—	—	—	—	—	—	—	—	—	—	—
Avoided	—	—	—	—	—	—	—	—	—	—	—	—	—	—	—	—	—	—
Subtotal	—	—	—	—	—	—	—	—	—	—	—	—	—	—	—	—	—	—
Sequestered	—	—	—	—	—	—	—	—	—	—	—	—	—	—	—	—	—	—
Subtotal	—	—	—	—	—	—	—	—	—	—	—	—	—	—	—	—	—	—
Removed	—	—	—	—	—	—	—	—	—	—	—	—	—	—	—	—	—	—
Subtotal	—	—	—	—	—	—	—	—	—	—	—	—	—	—	—	—	—	—
—	—	—	—	—	—	—	—	—	—	—	—	—	—	—	—	—	—	—
Daily, Winter (Max)	—	—	—	—	—	—	—	—	—	—	—	—	—	—	—	—	—	—
Avoided	—	—	—	—	—	—	—	—	—	—	—	—	—	—	—	—	—	—
Subtotal	—	—	—	—	—	—	—	—	—	—	—	—	—	—	—	—	—	—
Sequestered	—	—	—	—	—	—	—	—	—	—	—	—	—	—	—	—	—	—
Subtotal	—	—	—	—	—	—	—	—	—	—	—	—	—	—	—	—	—	—
Removed	—	—	—	—	—	—	—	—	—	—	—	—	—	—	—	—	—	—
Subtotal	—	—	—	—	—	—	—	—	—	—	—	—	—	—	—	—	—	—

—	—	—	—	—	—	—	—	—	—	—	—	—	—	—	—	—	—	—
Annual	—	—	—	—	—	—	—	—	—	—	—	—	—	—	—	—	—	—
Avoided	—	—	—	—	—	—	—	—	—	—	—	—	—	—	—	—	—	—
Subtotal	—	—	—	—	—	—	—	—	—	—	—	—	—	—	—	—	—	—
Sequestered	—	—	—	—	—	—	—	—	—	—	—	—	—	—	—	—	—	—
Subtotal	—	—	—	—	—	—	—	—	—	—	—	—	—	—	—	—	—	—
Removed	—	—	—	—	—	—	—	—	—	—	—	—	—	—	—	—	—	—
Subtotal	—	—	—	—	—	—	—	—	—	—	—	—	—	—	—	—	—	—
—	—	—	—	—	—	—	—	—	—	—	—	—	—	—	—	—	—	—

5. Activity Data

5.1. Construction Schedule

Phase Name	Phase Type	Start Date	End Date	Days Per Week	Work Days per Phase	Phase Description
Panel Deliveries	Demolition	6/1/2024	9/14/2024	4.00	60.0	—
Phase 1: Move On	Site Preparation	6/1/2024	7/1/2024	4.00	17.0	—
Phase 2: Site Preparation and Grading	Grading	6/1/2024	10/1/2024	4.00	70.0	—
Phase 3: New Access Road Construction	Grading	6/1/2024	8/1/2024	4.00	36.0	—
Phase 5: Internal Roads Construction	Grading	8/2/2024	10/2/2024	4.00	35.0	—
ATI Deliveries	Grading	9/17/2024	12/5/2024	4.00	47.0	—
Phase 6: Electrical Substation and Microwave Tower Construction	Building Construction	11/3/2024	2/3/2025	4.00	53.0	—

Phase 7: Solar Array Structural, Underground and Panel, and Battery Installation	Building Construction	11/4/2024	11/4/2025	4.00	210	—
Phase 8: PV & Battery Storage Commissioning	Building Construction	9/1/2025	11/1/2025	4.00	36.0	—
Phase 9: Project Finalization	Building Construction	11/5/2025	12/5/2025	4.00	18.0	—
Water Trucks & Employee Trips	Building Construction	6/1/2024	12/1/2025	4.00	313	—
Water Delivery Trucks	Building Construction	6/1/2024	6/1/2025	4.00	208	—
Onsite Collection Trucks	Building Construction	11/4/2024	3/4/2025	4.00	70.0	—
BESS Deliveries	Building Construction	12/6/2024	2/10/2025	4.00	37.0	—
Phase 4: Generation Tie Line Construction	Trenching	7/2/2024	11/2/2024	4.00	71.0	—

5.2. Off-Road Equipment

5.2.1. Unmitigated

Phase Name	Equipment Type	Fuel Type	Engine Tier	Number per Day	Hours Per Day	Horsepower	Load Factor
Phase 1: Move On	Forklifts	Diesel	Average	4.00	10.0	82.0	0.20
Phase 1: Move On	Generator Sets	Diesel	Average	4.00	10.0	14.0	0.74
Phase 1: Move On	Graders	Diesel	Average	4.00	10.0	148	0.41
Phase 1: Move On	Other General Industrial Equipment	Diesel	Average	6.00	10.0	35.0	0.34
Phase 1: Move On	Rollers	Diesel	Average	2.00	10.0	36.0	0.38
Phase 1: Move On	Rubber Tired Dozers	Diesel	Average	2.00	10.0	367	0.40
Phase 1: Move On	Scrapers	Diesel	Average	2.00	10.0	423	0.48
Phase 1: Move On	Tractors/Loaders/Backhoes	Diesel	Average	4.00	10.0	84.0	0.37
Phase 1: Move On	Trenchers	Diesel	Average	2.00	10.0	40.0	0.50

Phase 2: Site Preparation and Grading	Graders	Diesel	Average	4.00	10.0	148	0.41
Phase 2: Site Preparation and Grading	Other Construction Equipment	Diesel	Average	3.00	10.0	82.0	0.42
Phase 2: Site Preparation and Grading	Other General Industrial Equipment	Diesel	Average	6.00	10.0	35.0	0.34
Phase 2: Site Preparation and Grading	Rollers	Diesel	Average	4.00	10.0	36.0	0.38
Phase 2: Site Preparation and Grading	Rubber Tired Dozers	Diesel	Average	4.00	10.0	367	0.40
Phase 2: Site Preparation and Grading	Scrapers	Diesel	Average	3.00	10.0	423	0.48
Phase 2: Site Preparation and Grading	Tractors/Loaders/Backhoes	Diesel	Average	4.00	10.0	84.0	0.37
Phase 3: New Access Road Construction	Graders	Diesel	Average	4.00	10.0	148	0.41
Phase 3: New Access Road Construction	Other Construction Equipment	Diesel	Average	2.00	10.0	82.0	0.42
Phase 3: New Access Road Construction	Other General Industrial Equipment	Diesel	Average	2.00	10.0	35.0	0.34
Phase 3: New Access Road Construction	Rollers	Diesel	Average	4.00	10.0	36.0	0.38
Phase 3: New Access Road Construction	Rubber Tired Dozers	Diesel	Average	3.00	10.0	367	0.40
Phase 3: New Access Road Construction	Scrapers	Diesel	Average	3.00	10.0	423	0.48
Phase 5: Internal Roads Construction	Graders	Diesel	Average	3.00	10.0	148	0.41

Phase 5: Internal Roads Construction	Other General Industrial Equipment	Diesel	Average	2.00	10.0	35.0	0.34
Phase 5: Internal Roads Construction	Rollers	Diesel	Average	3.00	10.0	36.0	0.38
Phase 5: Internal Roads Construction	Tractors/Loaders/Backhoes	Diesel	Average	3.00	10.0	84.0	0.37
Phase 6: Electrical Substation and Microwave Tower Construction	Aerial Lifts	Diesel	Average	3.00	10.0	46.0	0.31
Phase 6: Electrical Substation and Microwave Tower Construction	Cranes	Diesel	Average	2.00	10.0	367	0.29
Phase 6: Electrical Substation and Microwave Tower Construction	Forklifts	Diesel	Average	2.00	10.0	82.0	0.20
Phase 6: Electrical Substation and Microwave Tower Construction	Other General Industrial Equipment	Diesel	Average	2.00	10.0	35.0	0.34
Phase 6: Electrical Substation and Microwave Tower Construction	Tractors/Loaders/Backhoes	Diesel	Average	5.00	10.0	84.0	0.37
Phase 6: Electrical Substation and Microwave Tower Construction	Trenchers	Diesel	Average	5.00	10.0	40.0	0.50
Phase 7: Solar Array Structural, Underground and Panel, and Battery Installation	Forklifts	Diesel	Average	6.00	10.0	82.0	0.20
Phase 7: Solar Array Structural, Underground and Panel, and Battery Installation	Generator Sets	Diesel	Average	11.0	10.0	14.0	0.74

Phase 7: Solar Array Structural, Underground and Panel, and Battery Installation	Other General Industrial Equipment	Diesel	Average	9.00	10.0	35.0	0.34
Phase 7: Solar Array Structural, Underground and Panel, and Battery Installation	Pumps	Diesel	Average	11.0	10.0	11.0	0.74
Phase 7: Solar Array Structural, Underground and Panel, and Battery Installation	Rollers	Diesel	Average	2.00	10.0	36.0	0.38
Phase 7: Solar Array Structural, Underground and Panel, and Battery Installation	Skid Steer Loaders	Diesel	Average	9.00	10.0	71.0	0.37
Phase 7: Solar Array Structural, Underground and Panel, and Battery Installation	Tractors/Loaders/Backhoes	Diesel	Average	2.00	10.0	84.0	0.37
Phase 7: Solar Array Structural, Underground and Panel, and Battery Installation	Trenchers	Diesel	Average	5.00	10.0	40.0	0.50
Phase 4: Generation Tie Line Construction	Aerial Lifts	Diesel	Average	3.00	10.0	46.0	0.31
Phase 4: Generation Tie Line Construction	Cranes	Diesel	Average	3.00	10.0	367	0.29
Phase 4: Generation Tie Line Construction	Crawler Tractors	Diesel	Average	2.00	10.0	87.0	0.43
Phase 4: Generation Tie Line Construction	Forklifts	Diesel	Average	2.00	10.0	82.0	0.20
Phase 4: Generation Tie Line Construction	Generator Sets	Diesel	Average	2.00	10.0	14.0	0.74
Phase 4: Generation Tie Line Construction	Other General Industrial Equipment	Diesel	Average	2.00	10.0	35.0	0.34

Phase 4: Generation Tie Line Construction	Tractors/Loaders/Backhoes	Diesel	Average	3.00	10.0	84.0	0.37
---	---------------------------	--------	---------	------	------	------	------

5.2.2. Mitigated

Phase Name	Equipment Type	Fuel Type	Engine Tier	Number per Day	Hours Per Day	Horsepower	Load Factor
Phase 1: Move On	Forklifts	Diesel	Tier 4 Final	4.00	10.0	82.0	0.20
Phase 1: Move On	Generator Sets	Diesel	Average	4.00	10.0	14.0	0.74
Phase 1: Move On	Graders	Diesel	Tier 4 Final	4.00	10.0	148	0.41
Phase 1: Move On	Other General Industrial Equipment	Diesel	Tier 4 Final	6.00	10.0	35.0	0.34
Phase 1: Move On	Rollers	Diesel	Tier 4 Final	2.00	10.0	36.0	0.38
Phase 1: Move On	Rubber Tired Dozers	Diesel	Tier 4 Final	2.00	10.0	367	0.40
Phase 1: Move On	Scrapers	Diesel	Tier 4 Final	2.00	10.0	423	0.48
Phase 1: Move On	Tractors/Loaders/Backhoes	Diesel	Tier 4 Final	4.00	10.0	84.0	0.37
Phase 1: Move On	Trenchers	Diesel	Tier 4 Final	2.00	10.0	40.0	0.50
Phase 2: Site Preparation and Grading	Graders	Diesel	Tier 4 Final	4.00	10.0	148	0.41
Phase 2: Site Preparation and Grading	Other Construction Equipment	Diesel	Tier 4 Final	3.00	10.0	82.0	0.42
Phase 2: Site Preparation and Grading	Other General Industrial Equipment	Diesel	Tier 4 Final	6.00	10.0	35.0	0.34
Phase 2: Site Preparation and Grading	Rollers	Diesel	Tier 4 Final	4.00	10.0	36.0	0.38
Phase 2: Site Preparation and Grading	Rubber Tired Dozers	Diesel	Tier 4 Final	4.00	10.0	367	0.40

Phase 2: Site Preparation and Grading	Scrapers	Diesel	Tier 4 Final	3.00	10.0	423	0.48
Phase 2: Site Preparation and Grading	Tractors/Loaders/Backhoes	Diesel	Tier 4 Final	4.00	10.0	84.0	0.37
Phase 3: New Access Road Construction	Graders	Diesel	Tier 4 Final	4.00	10.0	148	0.41
Phase 3: New Access Road Construction	Other Construction Equipment	Diesel	Tier 4 Final	2.00	10.0	82.0	0.42
Phase 3: New Access Road Construction	Other General Industrial Equipment	Diesel	Tier 4 Final	2.00	10.0	35.0	0.34
Phase 3: New Access Road Construction	Rollers	Diesel	Tier 4 Final	4.00	10.0	36.0	0.38
Phase 3: New Access Road Construction	Rubber Tired Dozers	Diesel	Tier 4 Final	3.00	10.0	367	0.40
Phase 3: New Access Road Construction	Scrapers	Diesel	Tier 4 Final	3.00	10.0	423	0.48
Phase 5: Internal Roads Construction	Graders	Diesel	Tier 4 Final	3.00	10.0	148	0.41
Phase 5: Internal Roads Construction	Other General Industrial Equipment	Diesel	Tier 4 Final	2.00	10.0	35.0	0.34
Phase 5: Internal Roads Construction	Rollers	Diesel	Tier 4 Final	3.00	10.0	36.0	0.38
Phase 5: Internal Roads Construction	Tractors/Loaders/Backhoes	Diesel	Tier 4 Final	3.00	10.0	84.0	0.37
Phase 6: Electrical Substation and Microwave Tower Construction	Aerial Lifts	Diesel	Tier 4 Final	3.00	10.0	46.0	0.31
Phase 6: Electrical Substation and Microwave Tower Construction	Cranes	Diesel	Tier 4 Final	2.00	10.0	367	0.29

Phase 6: Electrical Substation and Microwave Tower Construction	Forklifts	Diesel	Tier 4 Final	2.00	10.0	82.0	0.20
Phase 6: Electrical Substation and Microwave Tower Construction	Other General Industrial Equipment	Diesel	Tier 4 Final	2.00	10.0	35.0	0.34
Phase 6: Electrical Substation and Microwave Tower Construction	Tractors/Loaders/Backhoes	Diesel	Tier 4 Final	5.00	10.0	84.0	0.37
Phase 6: Electrical Substation and Microwave Tower Construction	Trenchers	Diesel	Tier 4 Final	5.00	10.0	40.0	0.50
Phase 7: Solar Array Structural, Underground and Panel, and Battery Installation	Forklifts	Diesel	Tier 4 Final	6.00	10.0	82.0	0.20
Phase 7: Solar Array Structural, Underground and Panel, and Battery Installation	Generator Sets	Diesel	Average	11.0	10.0	14.0	0.74
Phase 7: Solar Array Structural, Underground and Panel, and Battery Installation	Other General Industrial Equipment	Diesel	Tier 4 Final	9.00	10.0	35.0	0.34
Phase 7: Solar Array Structural, Underground and Panel, and Battery Installation	Pumps	Diesel	Average	11.0	10.0	11.0	0.74
Phase 7: Solar Array Structural, Underground and Panel, and Battery Installation	Rollers	Diesel	Tier 4 Final	2.00	10.0	36.0	0.38

Phase 7: Solar Array Structural, Underground and Panel, and Battery Installation	Skid Steer Loaders	Diesel	Tier 4 Final	9.00	10.0	71.0	0.37
Phase 7: Solar Array Structural, Underground and Panel, and Battery Installation	Tractors/Loaders/Backhoes	Diesel	Tier 4 Final	2.00	10.0	84.0	0.37
Phase 7: Solar Array Structural, Underground and Panel, and Battery Installation	Trenchers	Diesel	Tier 4 Final	5.00	10.0	40.0	0.50
Phase 4: Generation Tie Line Construction	Aerial Lifts	Diesel	Tier 4 Final	3.00	10.0	46.0	0.31
Phase 4: Generation Tie Line Construction	Cranes	Diesel	Tier 4 Final	3.00	10.0	367	0.29
Phase 4: Generation Tie Line Construction	Crawler Tractors	Diesel	Tier 4 Final	2.00	10.0	87.0	0.43
Phase 4: Generation Tie Line Construction	Forklifts	Diesel	Tier 4 Final	2.00	10.0	82.0	0.20
Phase 4: Generation Tie Line Construction	Generator Sets	Diesel	Average	2.00	10.0	14.0	0.74
Phase 4: Generation Tie Line Construction	Other General Industrial Equipment	Diesel	Tier 4 Final	2.00	10.0	35.0	0.34
Phase 4: Generation Tie Line Construction	Tractors/Loaders/Backhoes	Diesel	Tier 4 Final	3.00	10.0	84.0	0.37

5.3. Construction Vehicles

5.3.1. Unmitigated

Phase Name	Trip Type	One-Way Trips per Day	Miles per Trip	Vehicle Mix
Panel Deliveries	—	—	—	—
Panel Deliveries	Worker	0.00	18.5	LDA,LDT1,LDT2

Panel Deliveries	Vendor	—	10.2	HHDT,MHDT
Panel Deliveries	Hauling	32.0	189	HHDT
Panel Deliveries	Onsite truck	—	—	HHDT
Phase 1: Move On	—	—	—	—
Phase 1: Move On	Worker	0.00	18.5	LDA,LDT1,LDT2
Phase 1: Move On	Vendor	—	10.2	HHDT,MHDT
Phase 1: Move On	Hauling	0.00	20.0	HHDT
Phase 1: Move On	Onsite truck	—	—	HHDT
Phase 2: Site Preparation and Grading	—	—	—	—
Phase 2: Site Preparation and Grading	Worker	0.00	18.5	LDA,LDT1,LDT2
Phase 2: Site Preparation and Grading	Vendor	—	10.2	HHDT,MHDT
Phase 2: Site Preparation and Grading	Hauling	0.00	20.0	HHDT
Phase 2: Site Preparation and Grading	Onsite truck	—	—	HHDT
Phase 3: New Access Road Construction	—	—	—	—
Phase 3: New Access Road Construction	Worker	0.00	18.5	LDA,LDT1,LDT2
Phase 3: New Access Road Construction	Vendor	—	10.2	HHDT,MHDT
Phase 3: New Access Road Construction	Hauling	0.00	20.0	HHDT
Phase 3: New Access Road Construction	Onsite truck	—	—	HHDT
Phase 5: Internal Roads Construction	—	—	—	—
Phase 5: Internal Roads Construction	Worker	0.00	18.5	LDA,LDT1,LDT2
Phase 5: Internal Roads Construction	Vendor	4.00	53.8	HHDT,MHDT
Phase 5: Internal Roads Construction	Hauling	0.00	20.0	HHDT
Phase 5: Internal Roads Construction	Onsite truck	—	—	HHDT
ATI Deliveries	—	—	—	—

ATI Deliveries	Worker	0.00	18.5	LDA,LDT1,LDT2
ATI Deliveries	Vendor	—	10.2	HHDT,MHDT
ATI Deliveries	Hauling	20.0	189	HHDT
ATI Deliveries	Onsite truck	—	—	HHDT
Phase 6: Electrical Substation and Microwave Tower Construction	—	—	—	—
Phase 6: Electrical Substation and Microwave Tower Construction	Worker	0.00	18.5	LDA,LDT1,LDT2
Phase 6: Electrical Substation and Microwave Tower Construction	Vendor	4.00	53.8	HHDT,MHDT
Phase 6: Electrical Substation and Microwave Tower Construction	Hauling	14.0	46.8	HHDT
Phase 6: Electrical Substation and Microwave Tower Construction	Onsite truck	—	—	HHDT
Phase 7: Solar Array Structural, Underground and Panel, and Battery Installation	—	—	—	—
Phase 7: Solar Array Structural, Underground and Panel, and Battery Installation	Worker	0.00	18.5	LDA,LDT1,LDT2
Phase 7: Solar Array Structural, Underground and Panel, and Battery Installation	Vendor	2.00	53.8	HHDT,MHDT
Phase 7: Solar Array Structural, Underground and Panel, and Battery Installation	Hauling	0.00	20.0	HHDT
Phase 7: Solar Array Structural, Underground and Panel, and Battery Installation	Onsite truck	—	—	HHDT
Phase 8: PV & Battery Storage Commissioning	—	—	—	—
Phase 8: PV & Battery Storage Commissioning	Worker	0.00	18.5	LDA,LDT1,LDT2

Phase 8: PV & Battery Storage Commissioning	Vendor	16.0	53.8	HHDT,MHDT
Phase 8: PV & Battery Storage Commissioning	Hauling	0.00	20.0	HHDT
Phase 8: PV & Battery Storage Commissioning	Onsite truck	—	—	HHDT
Phase 9: Project Finalization	—	—	—	—
Phase 9: Project Finalization	Worker	0.00	18.5	LDA,LDT1,LDT2
Phase 9: Project Finalization	Vendor	16.0	53.8	HHDT,MHDT
Phase 9: Project Finalization	Hauling	0.00	20.0	HHDT
Phase 9: Project Finalization	Onsite truck	—	—	HHDT
Water Trucks & Employee Trips	—	—	—	—
Water Trucks & Employee Trips	Worker	500	58.8	LDA,LDT1,LDT2
Water Trucks & Employee Trips	Vendor	0.00	10.2	HHDT,MHDT
Water Trucks & Employee Trips	Hauling	0.00	20.0	HHDT
Water Trucks & Employee Trips	Onsite truck	0.00	0.00	HHDT,MHDT
Water Delivery Trucks	—	—	—	—
Water Delivery Trucks	Worker	0.00	18.5	LDA,LDT1,LDT2
Water Delivery Trucks	Vendor	0.00	10.2	HHDT,MHDT
Water Delivery Trucks	Hauling	236	2.80	HHDT
Water Delivery Trucks	Onsite truck	—	—	HHDT
Onsite Collection Trucks	—	—	—	—
Onsite Collection Trucks	Worker	0.00	18.5	LDA,LDT1,LDT2
Onsite Collection Trucks	Vendor	0.00	10.2	HHDT,MHDT
Onsite Collection Trucks	Hauling	0.00	20.0	HHDT
Onsite Collection Trucks	Onsite truck	0.00	0.00	HHDT,MHDT
BESS Deliveries	—	—	—	—
BESS Deliveries	Worker	0.00	18.5	LDA,LDT1,LDT2
BESS Deliveries	Vendor	0.00	10.2	HHDT,MHDT

BESS Deliveries	Hauling	26.0	53.8	HHDT
BESS Deliveries	Onsite truck	—	—	HHDT
Phase 4: Generation Tie Line Construction	—	—	—	—
Phase 4: Generation Tie Line Construction	Worker	0.00	18.5	LDA,LDT1,LDT2
Phase 4: Generation Tie Line Construction	Vendor	—	10.2	HHDT,MHDT
Phase 4: Generation Tie Line Construction	Hauling	0.00	20.0	HHDT
Phase 4: Generation Tie Line Construction	Onsite truck	—	—	HHDT

5.3.2. Mitigated

Phase Name	Trip Type	One-Way Trips per Day	Miles per Trip	Vehicle Mix
Panel Deliveries	—	—	—	—
Panel Deliveries	Worker	0.00	18.5	LDA,LDT1,LDT2
Panel Deliveries	Vendor	—	10.2	HHDT,MHDT
Panel Deliveries	Hauling	32.0	189	HHDT
Panel Deliveries	Onsite truck	—	—	HHDT
Phase 1: Move On	—	—	—	—
Phase 1: Move On	Worker	0.00	18.5	LDA,LDT1,LDT2
Phase 1: Move On	Vendor	—	10.2	HHDT,MHDT
Phase 1: Move On	Hauling	0.00	20.0	HHDT
Phase 1: Move On	Onsite truck	—	—	HHDT
Phase 2: Site Preparation and Grading	—	—	—	—
Phase 2: Site Preparation and Grading	Worker	0.00	18.5	LDA,LDT1,LDT2
Phase 2: Site Preparation and Grading	Vendor	—	10.2	HHDT,MHDT
Phase 2: Site Preparation and Grading	Hauling	0.00	20.0	HHDT

Phase 2: Site Preparation and Grading	Onsite truck	—	—	HHDT
Phase 3: New Access Road Construction	—	—	—	—
Phase 3: New Access Road Construction	Worker	0.00	18.5	LDA,LDT1,LDT2
Phase 3: New Access Road Construction	Vendor	—	10.2	HHDT,MHDT
Phase 3: New Access Road Construction	Hauling	0.00	20.0	HHDT
Phase 3: New Access Road Construction	Onsite truck	—	—	HHDT
Phase 5: Internal Roads Construction	—	—	—	—
Phase 5: Internal Roads Construction	Worker	0.00	18.5	LDA,LDT1,LDT2
Phase 5: Internal Roads Construction	Vendor	4.00	53.8	HHDT,MHDT
Phase 5: Internal Roads Construction	Hauling	0.00	20.0	HHDT
Phase 5: Internal Roads Construction	Onsite truck	—	—	HHDT
ATI Deliveries	—	—	—	—
ATI Deliveries	Worker	0.00	18.5	LDA,LDT1,LDT2
ATI Deliveries	Vendor	—	10.2	HHDT,MHDT
ATI Deliveries	Hauling	20.0	189	HHDT
ATI Deliveries	Onsite truck	—	—	HHDT
Phase 6: Electrical Substation and Microwave Tower Construction	—	—	—	—
Phase 6: Electrical Substation and Microwave Tower Construction	Worker	0.00	18.5	LDA,LDT1,LDT2
Phase 6: Electrical Substation and Microwave Tower Construction	Vendor	4.00	53.8	HHDT,MHDT
Phase 6: Electrical Substation and Microwave Tower Construction	Hauling	14.0	46.8	HHDT
Phase 6: Electrical Substation and Microwave Tower Construction	Onsite truck	—	—	HHDT

Phase 7: Solar Array Structural, Underground and Panel, and Battery Installation	—	—	—	—
Phase 7: Solar Array Structural, Underground and Panel, and Battery Installation	Worker	0.00	18.5	LDA,LDT1,LDT2
Phase 7: Solar Array Structural, Underground and Panel, and Battery Installation	Vendor	2.00	53.8	HHDT,MHDT
Phase 7: Solar Array Structural, Underground and Panel, and Battery Installation	Hauling	0.00	20.0	HHDT
Phase 7: Solar Array Structural, Underground and Panel, and Battery Installation	Onsite truck	—	—	HHDT
Phase 8: PV & Battery Storage Commissioning	—	—	—	—
Phase 8: PV & Battery Storage Commissioning	Worker	0.00	18.5	LDA,LDT1,LDT2
Phase 8: PV & Battery Storage Commissioning	Vendor	16.0	53.8	HHDT,MHDT
Phase 8: PV & Battery Storage Commissioning	Hauling	0.00	20.0	HHDT
Phase 8: PV & Battery Storage Commissioning	Onsite truck	—	—	HHDT
Phase 9: Project Finalization	—	—	—	—
Phase 9: Project Finalization	Worker	0.00	18.5	LDA,LDT1,LDT2
Phase 9: Project Finalization	Vendor	16.0	53.8	HHDT,MHDT
Phase 9: Project Finalization	Hauling	0.00	20.0	HHDT
Phase 9: Project Finalization	Onsite truck	—	—	HHDT
Water Trucks & Employee Trips	—	—	—	—
Water Trucks & Employee Trips	Worker	500	58.8	LDA,LDT1,LDT2
Water Trucks & Employee Trips	Vendor	0.00	10.2	HHDT,MHDT

Water Trucks & Employee Trips	Hauling	0.00	20.0	HHDT
Water Trucks & Employee Trips	Onsite truck	0.00	0.00	HHDT,MHDT
Water Delivery Trucks	—	—	—	—
Water Delivery Trucks	Worker	0.00	18.5	LDA,LDT1,LDT2
Water Delivery Trucks	Vendor	0.00	10.2	HHDT,MHDT
Water Delivery Trucks	Hauling	236	2.80	HHDT
Water Delivery Trucks	Onsite truck	—	—	HHDT
Onsite Collection Trucks	—	—	—	—
Onsite Collection Trucks	Worker	0.00	18.5	LDA,LDT1,LDT2
Onsite Collection Trucks	Vendor	0.00	10.2	HHDT,MHDT
Onsite Collection Trucks	Hauling	0.00	20.0	HHDT
Onsite Collection Trucks	Onsite truck	0.00	0.00	HHDT,MHDT
BESS Deliveries	—	—	—	—
BESS Deliveries	Worker	0.00	18.5	LDA,LDT1,LDT2
BESS Deliveries	Vendor	0.00	10.2	HHDT,MHDT
BESS Deliveries	Hauling	26.0	53.8	HHDT
BESS Deliveries	Onsite truck	—	—	HHDT
Phase 4: Generation Tie Line Construction	—	—	—	—
Phase 4: Generation Tie Line Construction	Worker	0.00	18.5	LDA,LDT1,LDT2
Phase 4: Generation Tie Line Construction	Vendor	—	10.2	HHDT,MHDT
Phase 4: Generation Tie Line Construction	Hauling	0.00	20.0	HHDT
Phase 4: Generation Tie Line Construction	Onsite truck	—	—	HHDT

5.4. Vehicles

5.4.1. Construction Vehicle Control Strategies

Control Strategies Applied	PM10 Reduction	PM2.5 Reduction
Water unpaved roads twice daily	61%	61%
Limit vehicle speeds on unpaved roads to 25 mph	57%	57%

5.5. Architectural Coatings

Phase Name	Residential Interior Area Coated (sq ft)	Residential Exterior Area Coated (sq ft)	Non-Residential Interior Area Coated (sq ft)	Non-Residential Exterior Area Coated (sq ft)	Parking Area Coated (sq ft)

5.6. Dust Mitigation

5.6.1. Construction Earthmoving Activities

Phase Name	Material Imported (cy)	Material Exported (cy)	Acres Graded (acres)	Material Demolished (sq. ft.)	Acres Paved (acres)
Panel Deliveries	0.00	0.00	0.00	—	—
Phase 2: Site Preparation and Grading	—	—	1,192	0.00	—

5.6.2. Construction Earthmoving Control Strategies

Control Strategies Applied	Frequency (per day)	PM10 Reduction	PM2.5 Reduction
Water Exposed Area	2	61%	61%

5.7. Construction Paving

Land Use	Area Paved (acres)	% Asphalt
User Defined Industrial	0.00	0%

5.8. Construction Electricity Consumption and Emissions Factors

kWh per Year and Emission Factor (lb/MWh)

Year	kWh per Year	CO2	CH4	N2O
2024	0.00	532	0.03	< 0.005
2025	0.00	532	0.03	< 0.005

5.18. Vegetation

5.18.1. Land Use Change

5.18.1.1. Unmitigated

Vegetation Land Use Type	Vegetation Soil Type	Initial Acres	Final Acres
--------------------------	----------------------	---------------	-------------

5.18.1.2. Mitigated

Vegetation Land Use Type	Vegetation Soil Type	Initial Acres	Final Acres
--------------------------	----------------------	---------------	-------------

5.18.1. Biomass Cover Type

5.18.1.1. Unmitigated

Biomass Cover Type	Initial Acres	Final Acres
--------------------	---------------	-------------

5.18.1.2. Mitigated

Biomass Cover Type	Initial Acres	Final Acres
--------------------	---------------	-------------

5.18.2. Sequestration

5.18.2.1. Unmitigated

Tree Type	Number	Electricity Saved (kWh/year)	Natural Gas Saved (btu/year)
-----------	--------	------------------------------	------------------------------

5.18.2.2. Mitigated

Tree Type	Number	Electricity Saved (kWh/year)	Natural Gas Saved (btu/year)
-----------	--------	------------------------------	------------------------------

6. Climate Risk Detailed Report

6.1. Climate Risk Summary

Cal-Adapt midcentury 2040–2059 average projections for four hazards are reported below for your project location. These are under Representation Concentration Pathway (RCP) 8.5 which assumes GHG emissions will continue to rise strongly through 2050 and then plateau around 2100.

Climate Hazard	Result for Project Location	Unit
Temperature and Extreme Heat	26.0	annual days of extreme heat
Extreme Precipitation	0.05	annual days with precipitation above 20 mm
Sea Level Rise	0.00	meters of inundation depth
Wildfire	0.04	annual hectares burned

Temperature and Extreme Heat data are for grid cell in which your project are located. The projection is based on the 98th historical percentile of daily maximum/minimum temperatures from observed historical data (32 climate model ensemble from Cal-Adapt, 2040–2059 average under RCP 8.5). Each grid cell is 6 kilometers (km) by 6 km, or 3.7 miles (mi) by 3.7 mi.

Extreme Precipitation data are for the grid cell in which your project are located. The threshold of 20 mm is equivalent to about ¾ an inch of rain, which would be light to moderate rainfall if received over a full day or heavy rain if received over a period of 2 to 4 hours. Each grid cell is 6 kilometers (km) by 6 km, or 3.7 miles (mi) by 3.7 mi.

Sea Level Rise data are for the grid cell in which your project are located. The projections are from Radke et al. (2017), as reported in Cal-Adapt (Radke et al., 2017, CEC-500-2017-008), and consider inundation location and depth for the San Francisco Bay, the Sacramento-San Joaquin River Delta and California coast resulting different increments of sea level rise coupled with extreme storm events. Users may select from four scenarios to view the range in potential inundation depth for the grid cell. The four scenarios are: No rise, 0.5 meter, 1.0 meter, 1.41 meters

Wildfire data are for the grid cell in which your project are located. The projections are from UC Davis, as reported in Cal-Adapt (2040–2059 average under RCP 8.5), and consider historical data of climate, vegetation, population density, and large (> 400 ha) fire history. Users may select from four model simulations to view the range in potential wildfire probabilities for the grid cell. The four simulations make different assumptions about expected rainfall and temperature are: Warmer/drier (HadGEM2-ES), Cooler/wetter (CNRM-CM5), Average conditions (CanESM2), Range of different rainfall and temperature possibilities (MIROC5). Each grid cell is 6 kilometers (km) by 6 km, or 3.7 miles (mi) by 3.7 mi.

6.2. Initial Climate Risk Scores

Climate Hazard	Exposure Score	Sensitivity Score	Adaptive Capacity Score	Vulnerability Score
----------------	----------------	-------------------	-------------------------	---------------------

Temperature and Extreme Heat	N/A	N/A	N/A	N/A
Extreme Precipitation	N/A	N/A	N/A	N/A
Sea Level Rise	N/A	N/A	N/A	N/A
Wildfire	N/A	N/A	N/A	N/A
Flooding	N/A	N/A	N/A	N/A
Drought	N/A	N/A	N/A	N/A
Snowpack Reduction	N/A	N/A	N/A	N/A
Air Quality Degradation	N/A	N/A	N/A	N/A

The sensitivity score reflects the extent to which a project would be adversely affected by exposure to a climate hazard. Exposure is rated on a scale of 1 to 5, with a score of 5 representing the greatest exposure.

The adaptive capacity of a project refers to its ability to manage and reduce vulnerabilities from projected climate hazards. Adaptive capacity is rated on a scale of 1 to 5, with a score of 5 representing the greatest ability to adapt.

The overall vulnerability scores are calculated based on the potential impacts and adaptive capacity assessments for each hazard. Scores do not include implementation of climate risk reduction measures.

6.3. Adjusted Climate Risk Scores

Climate Hazard	Exposure Score	Sensitivity Score	Adaptive Capacity Score	Vulnerability Score
Temperature and Extreme Heat	N/A	N/A	N/A	N/A
Extreme Precipitation	N/A	N/A	N/A	N/A
Sea Level Rise	N/A	N/A	N/A	N/A
Wildfire	N/A	N/A	N/A	N/A
Flooding	N/A	N/A	N/A	N/A
Drought	N/A	N/A	N/A	N/A
Snowpack Reduction	N/A	N/A	N/A	N/A
Air Quality Degradation	N/A	N/A	N/A	N/A

The sensitivity score reflects the extent to which a project would be adversely affected by exposure to a climate hazard. Exposure is rated on a scale of 1 to 5, with a score of 5 representing the greatest exposure.

The adaptive capacity of a project refers to its ability to manage and reduce vulnerabilities from projected climate hazards. Adaptive capacity is rated on a scale of 1 to 5, with a score of 5 representing the greatest ability to adapt.

The overall vulnerability scores are calculated based on the potential impacts and adaptive capacity assessments for each hazard. Scores include implementation of climate risk reduction measures.

6.4. Climate Risk Reduction Measures

7. Health and Equity Details

7.1. CalEnviroScreen 4.0 Scores

The maximum CalEnviroScreen score is 100. A high score (i.e., greater than 50) reflects a higher pollution burden compared to other census tracts in the state.

Indicator	Result for Project Census Tract
Exposure Indicators	—
AQ-Ozone	51.0
AQ-PM	9.06
AQ-DPM	1.39
Drinking Water	64.7
Lead Risk Housing	43.7
Pesticides	50.2
Toxic Releases	4.91
Traffic	12.8
Effect Indicators	—
CleanUp Sites	84.8
Groundwater	56.1
Haz Waste Facilities/Generators	56.4
Impaired Water Bodies	23.9
Solid Waste	99.2
Sensitive Population	—
Asthma	72.9
Cardio-vascular	94.2
Low Birth Weights	17.2
Socioeconomic Factor Indicators	—

Education	70.7
Housing	15.9
Linguistic	35.3
Poverty	80.1
Unemployment	—

7.2. Healthy Places Index Scores

The maximum Health Places Index score is 100. A high score (i.e., greater than 50) reflects healthier community conditions compared to other census tracts in the state.

Indicator	Result for Project Census Tract
Economic	—
Above Poverty	15.27011421
Employed	36.37880149
Median HI	20.15911716
Education	—
Bachelor's or higher	26.78044399
High school enrollment	100
Preschool enrollment	1.873476197
Transportation	—
Auto Access	82.44578468
Active commuting	45.97715899
Social	—
2-parent households	20.59540613
Voting	44.10368279
Neighborhood	—
Alcohol availability	97.0101373
Park access	19.59450789
Retail density	0.872577955

Supermarket access	6.351854228
Tree canopy	0.346464776
Housing	—
Homeownership	79.96920313
Housing habitability	86.07724881
Low-inc homeowner severe housing cost burden	66.38008469
Low-inc renter severe housing cost burden	98.0366996
Uncrowded housing	49.60862312
Health Outcomes	—
Insured adults	4.067753112
Arthritis	0.0
Asthma ER Admissions	24.0
High Blood Pressure	0.0
Cancer (excluding skin)	0.0
Asthma	0.0
Coronary Heart Disease	0.0
Chronic Obstructive Pulmonary Disease	0.0
Diagnosed Diabetes	0.0
Life Expectancy at Birth	2.5
Cognitively Disabled	18.3
Physically Disabled	14.9
Heart Attack ER Admissions	20.2
Mental Health Not Good	0.0
Chronic Kidney Disease	0.0
Obesity	0.0
Pedestrian Injuries	99.4
Physical Health Not Good	0.0

Stroke	0.0
Health Risk Behaviors	—
Binge Drinking	0.0
Current Smoker	0.0
No Leisure Time for Physical Activity	0.0
Climate Change Exposures	—
Wildfire Risk	0.0
SLR Inundation Area	0.0
Children	22.0
Elderly	16.0
English Speaking	46.5
Foreign-born	48.2
Outdoor Workers	5.8
Climate Change Adaptive Capacity	—
Impervious Surface Cover	91.8
Traffic Density	7.9
Traffic Access	23.0
Other Indices	—
Hardship	76.6
Other Decision Support	—
2016 Voting	47.2

7.3. Overall Health & Equity Scores

Metric	Result for Project Census Tract
CalEnviroScreen 4.0 Score for Project Location (a)	57.0
Healthy Places Index Score for Project Location (b)	20.0
Project Located in a Designated Disadvantaged Community (Senate Bill 535)	No

Project Located in a Low-Income Community (Assembly Bill 1550)	Yes
Project Located in a Community Air Protection Program Community (Assembly Bill 617)	No

a: The maximum CalEnviroScreen score is 100. A high score (i.e., greater than 50) reflects a higher pollution burden compared to other census tracts in the state.
 b: The maximum Health Places Index score is 100. A high score (i.e., greater than 50) reflects healthier community conditions compared to other census tracts in the state.

7.4. Health & Equity Measures

No Health & Equity Measures selected.

7.5. Evaluation Scorecard

Health & Equity Evaluation Scorecard not completed.

7.6. Health & Equity Custom Measures

No Health & Equity Custom Measures created.

8. User Changes to Default Data

Screen	Justification
Characteristics: Project Details	Construction schedule provided by applicant.
Land Use	Lot acreage represents total disturbance and is taken from POD (February 2023) Table 3-1 Estimated Disturbance Component Footprint
Construction: Construction Phases	Project construction is expected to begin in June 2024 and last approximately 12-18 months. Probable phase overlaps provided by EDF (Email from Katie Kuplevich on 9/27/2022)
Construction: Off-Road Equipment	Equipment assumptions provided by applicant.
Construction: Dust From Material Movement	Per the Project Plan of Development (February 2023), 1,192 acres of land would be disturbed during project construction. Water exposed areas 2x per day consistent with SCAQMD Rule 403 (Fugitive Dust).
Construction: Trips and VMT	Trip information provided by applicant.
Construction: On-Road Fugitive Dust	Per the plan of development for the project, access roads will be composed of compacted soil and will not be paved. Unpaved emissions estimated in separate run.

Sapphire Solar Construction Feb 2024_4days_unpaved trips Detailed Report

Table of Contents

1. Basic Project Information

1.1. Basic Project Information

1.2. Land Use Types

1.3. User-Selected Emission Reduction Measures by Emissions Sector

2. Emissions Summary

2.1. Construction Emissions Compared Against Thresholds

2.2. Construction Emissions by Year, Unmitigated

2.3. Construction Emissions by Year, Mitigated

3. Construction Emissions Details

3.1. Panel Deliveries (2024) - Unmitigated

3.2. Panel Deliveries (2024) - Mitigated

3.3. Phase 5: Internal Roads Construction (2024) - Unmitigated

3.4. Phase 5: Internal Roads Construction (2024) - Mitigated

3.5. ATI Deliveries (2024) - Unmitigated

- 3.6. ATI Deliveries (2024) - Mitigated
- 3.7. Phase 6: Electrical Substation and Microwave Tower Construction (substation) (2024) - Unmitigated
- 3.8. Phase 6: Electrical Substation and Microwave Tower Construction (substation) (2024) - Mitigated
- 3.9. Phase 6: Electrical Substation and Microwave Tower Construction (substation) (2025) - Unmitigated
- 3.10. Phase 6: Electrical Substation and Microwave Tower Construction (substation) (2025) - Mitigated
- 3.11. Phase 7: Solar Array Structural, Underground and Panel, and Battery Installation (2024) - Unmitigated
- 3.12. Phase 7: Solar Array Structural, Underground and Panel, and Battery Installation (2024) - Mitigated
- 3.13. Phase 7: Solar Array Structural, Underground and Panel, and Battery Installation (2025) - Unmitigated
- 3.14. Phase 7: Solar Array Structural, Underground and Panel, and Battery Installation (2025) - Mitigated
- 3.15. Phase 8: PV & Battery Storage Commissioning (2025) - Unmitigated
- 3.16. Phase 8: PV & Battery Storage Commissioning (2025) - Mitigated
- 3.17. Phase 9: Project Finalization (2025) - Unmitigated
- 3.18. Phase 9: Project Finalization (2025) - Mitigated
- 3.19. Water Trucks & Employee Trips (2024) - Unmitigated
- 3.20. Water Trucks & Employee Trips (2024) - Mitigated
- 3.21. Water Trucks & Employee Trips (2025) - Unmitigated
- 3.22. Water Trucks & Employee Trips (2025) - Mitigated

3.23. Water Delivery Trucks (2024) - Unmitigated

3.24. Water Delivery Trucks (2024) - Mitigated

3.25. Water Delivery Trucks (2025) - Unmitigated

3.26. Water Delivery Trucks (2025) - Mitigated

3.27. Onsite Collection Trucks (2024) - Unmitigated

3.28. Onsite Collection Trucks (2024) - Mitigated

3.29. Onsite Collection Trucks (2025) - Unmitigated

3.30. Onsite Collection Trucks (2025) - Mitigated

3.31. BESS Deliveries (2024) - Unmitigated

3.32. BESS Deliveries (2024) - Mitigated

3.33. BESS Deliveries (2025) - Unmitigated

3.34. BESS Deliveries (2025) - Mitigated

3.35. Phase 6: Electrical Substation and Microwave Tower Construction (Concrete) (2024) - Unmitigated

3.36. Phase 6: Electrical Substation and Microwave Tower Construction (Concrete) (2024) - Mitigated

3.37. Phase 6: Electrical Substation and Microwave Tower Construction (Concrete) (2025) - Unmitigated

3.38. Phase 6: Electrical Substation and Microwave Tower Construction (Concrete) (2025) - Mitigated

4. Operations Emissions Details

4.10. Soil Carbon Accumulation By Vegetation Type

4.10.1. Soil Carbon Accumulation By Vegetation Type - Unmitigated

4.10.2. Above and Belowground Carbon Accumulation by Land Use Type - Unmitigated

4.10.3. Avoided and Sequestered Emissions by Species - Unmitigated

4.10.4. Soil Carbon Accumulation By Vegetation Type - Mitigated

4.10.5. Above and Belowground Carbon Accumulation by Land Use Type - Mitigated

4.10.6. Avoided and Sequestered Emissions by Species - Mitigated

5. Activity Data

5.1. Construction Schedule

5.2. Off-Road Equipment

5.2.1. Unmitigated

5.2.2. Mitigated

5.3. Construction Vehicles

5.3.1. Unmitigated

5.3.2. Mitigated

5.4. Vehicles

5.4.1. Construction Vehicle Control Strategies

5.5. Architectural Coatings

5.6. Dust Mitigation

5.6.1. Construction Earthmoving Activities

5.6.2. Construction Earthmoving Control Strategies

5.7. Construction Paving

5.8. Construction Electricity Consumption and Emissions Factors

5.18. Vegetation

5.18.1. Land Use Change

5.18.1.1. Unmitigated

5.18.1.2. Mitigated

5.18.1. Biomass Cover Type

5.18.1.1. Unmitigated

5.18.1.2. Mitigated

5.18.2. Sequestration

5.18.2.1. Unmitigated

5.18.2.2. Mitigated

6. Climate Risk Detailed Report

6.1. Climate Risk Summary

6.2. Initial Climate Risk Scores

6.3. Adjusted Climate Risk Scores

6.4. Climate Risk Reduction Measures

7. Health and Equity Details

7.1. CalEnviroScreen 4.0 Scores

7.2. Healthy Places Index Scores

7.3. Overall Health & Equity Scores

7.4. Health & Equity Measures

7.5. Evaluation Scorecard

7.6. Health & Equity Custom Measures

8. User Changes to Default Data

1. Basic Project Information

1.1. Basic Project Information

Data Field	Value
Project Name	Sapphire Solar Construction Feb 2024_4days_unpaved trips
Construction Start Date	6/1/2024
Lead Agency	—
Land Use Scale	Project/site
Analysis Level for Defaults	County
Windspeed (m/s)	3.50
Precipitation (days)	2.40
Location	33.77617014899403, -115.37016674729645
County	Riverside-Mojave Desert SCAQMD
City	Unincorporated
Air District	South Coast AQMD
Air Basin	Mojave Desert
TAZ	5668
EDFZ	11
Electric Utility	Southern California Edison
Gas Utility	Southern California Gas
App Version	2022.1.1.21

1.2. Land Use Types

Land Use Subtype	Size	Unit	Lot Acreage	Building Area (sq ft)	Landscape Area (sq ft)	Special Landscape Area (sq ft)	Population	Description
User Defined Industrial	1.00	User Defined Unit	1,192	0.00	0.00	—	—	—

1.3. User-Selected Emission Reduction Measures by Emissions Sector

Sector	#	Measure Title
Construction	C-2*	Limit Heavy-Duty Diesel Vehicle Idling
Construction	C-9	Use Dust Suppressants

* Qualitative or supporting measure. Emission reductions not included in the mitigated emissions results.

2. Emissions Summary

2.1. Construction Emissions Compared Against Thresholds

Criteria Pollutants (lb/day for daily, ton/yr for annual) and GHGs (lb/day for daily, MT/yr for annual)

Un/Mit.	TOG	ROG	NOx	CO	SO2	PM10E	PM10D	PM10T	PM2.5E	PM2.5D	PM2.5T	BCO2	NBCO2	CO2T	CH4	N2O	R	CO2e
Daily, Summer (Max)	—	—	—	—	—	—	—	—	—	—	—	—	—	—	—	—	—	—
Unmit.	1.97	1.78	10.4	12.6	0.04	0.04	229	229	0.03	22.9	22.9	—	3,404	3,404	0.12	0.51	4.37	3,563
Mit.	1.97	1.78	10.4	12.6	0.04	0.04	36.7	36.8	0.03	3.69	3.72	—	3,404	3,404	0.12	0.51	4.37	3,563
% Reduced	—	—	—	—	—	—	84%	84%	—	84%	84%	—	—	—	—	—	—	—
Daily, Winter (Max)	—	—	—	—	—	—	—	—	—	—	—	—	—	—	—	—	—	—
Unmit.	1.69	1.54	11.6	12.5	0.04	0.04	234	234	0.04	23.4	23.4	—	3,517	3,517	0.12	0.51	0.12	3,673
Mit.	1.69	1.54	11.6	12.5	0.04	0.04	37.6	37.6	0.04	3.77	3.81	—	3,517	3,517	0.12	0.51	0.12	3,673
% Reduced	—	—	—	—	—	—	84%	84%	—	84%	84%	—	—	—	—	—	—	—
Average Daily (Max)	—	—	—	—	—	—	—	—	—	—	—	—	—	—	—	—	—	—
Unmit.	0.79	0.73	3.97	5.17	0.02	0.01	95.7	95.7	0.01	9.56	9.57	—	1,243	1,243	0.05	0.18	0.77	1,299
Mit.	0.79	0.73	3.97	5.17	0.02	0.01	15.4	15.4	0.01	1.54	1.55	—	1,243	1,243	0.05	0.18	0.77	1,299

% Reduced	—	—	—	—	—	—	84%	84%	—	84%	84%	—	—	—	—	—	—	—
Annual (Max)	—	—	—	—	—	—	—	—	—	—	—	—	—	—	—	—	—	—
Unmit.	0.14	0.13	0.72	0.94	< 0.005	< 0.005	17.5	17.5	< 0.005	1.74	1.75	—	206	206	0.01	0.03	0.13	215
Mit.	0.14	0.13	0.72	0.94	< 0.005	< 0.005	2.80	2.80	< 0.005	0.28	0.28	—	206	206	0.01	0.03	0.13	215
% Reduced	—	—	—	—	—	—	84%	84%	—	84%	84%	—	—	—	—	—	—	—
Exceeds (Daily Max)	—	—	—	—	—	—	—	—	—	—	—	—	—	—	—	—	—	—
Threshold	—	75.0	100	549	150	—	—	150	—	—	55.0	—	—	—	—	—	—	—
Unmit.	—	No	No	No	No	—	—	Yes	—	—	No	—	—	—	—	—	—	—
Mit.	—	No	No	No	No	—	—	No	—	—	No	—	—	—	—	—	—	—
Exceeds (Average Daily)	—	—	—	—	—	—	—	—	—	—	—	—	—	—	—	—	—	—
Threshold	—	75.0	100	549	150	—	—	150	—	—	55.0	—	—	—	—	—	—	—
Unmit.	—	No	No	No	No	—	—	No	—	—	No	—	—	—	—	—	—	—
Mit.	—	No	No	No	No	—	—	No	—	—	No	—	—	—	—	—	—	—

2.2. Construction Emissions by Year, Unmitigated

Criteria Pollutants (lb/day for daily, ton/yr for annual) and GHGs (lb/day for daily, MT/yr for annual)

Year	TOG	ROG	NOx	CO	SO2	PM10E	PM10D	PM10T	PM2.5E	PM2.5D	PM2.5T	BCO2	NBCO2	CO2T	CH4	N2O	R	CO2e
Daily - Summer (Max)	—	—	—	—	—	—	—	—	—	—	—	—	—	—	—	—	—	—
2024	1.97	1.78	10.4	12.6	0.04	0.04	229	229	0.03	22.9	22.9	—	3,404	3,404	0.12	0.51	4.37	3,563
2025	1.85	1.70	9.75	11.9	0.04	0.04	219	219	0.03	21.8	21.9	—	3,134	3,134	0.11	0.47	4.01	3,281

Daily - Winter (Max)	—	—	—	—	—	—	—	—	—	—	—	—	—	—	—	—	—	—
2024	1.69	1.54	11.6	12.5	0.04	0.04	234	234	0.04	23.4	23.4	—	3,517	3,517	0.12	0.51	0.12	3,673
2025	1.64	1.49	11.6	12.3	0.04	0.04	234	234	0.04	23.4	23.4	—	3,456	3,456	0.12	0.51	0.11	3,612
Average Daily	—	—	—	—	—	—	—	—	—	—	—	—	—	—	—	—	—	—
2024	0.58	0.53	3.63	4.15	0.01	0.01	76.1	76.1	0.01	7.60	7.61	—	1,134	1,134	0.04	0.17	0.63	1,187
2025	0.79	0.73	3.97	5.17	0.02	0.01	95.7	95.7	0.01	9.56	9.57	—	1,243	1,243	0.05	0.18	0.77	1,299
Annual	—	—	—	—	—	—	—	—	—	—	—	—	—	—	—	—	—	—
2024	0.11	0.10	0.66	0.76	< 0.005	< 0.005	13.9	13.9	< 0.005	1.39	1.39	—	188	188	0.01	0.03	0.10	196
2025	0.14	0.13	0.72	0.94	< 0.005	< 0.005	17.5	17.5	< 0.005	1.74	1.75	—	206	206	0.01	0.03	0.13	215

2.3. Construction Emissions by Year, Mitigated

Criteria Pollutants (lb/day for daily, ton/yr for annual) and GHGs (lb/day for daily, MT/yr for annual)

Year	TOG	ROG	NOx	CO	SO2	PM10E	PM10D	PM10T	PM2.5E	PM2.5D	PM2.5T	BCO2	NBCO2	CO2T	CH4	N2O	R	CO2e
Daily - Summer (Max)	—	—	—	—	—	—	—	—	—	—	—	—	—	—	—	—	—	—
2024	1.97	1.78	10.4	12.6	0.04	0.04	36.7	36.8	0.03	3.69	3.72	—	3,404	3,404	0.12	0.51	4.37	3,563
2025	1.85	1.70	9.75	11.9	0.04	0.04	35.1	35.1	0.03	3.52	3.55	—	3,134	3,134	0.11	0.47	4.01	3,281
Daily - Winter (Max)	—	—	—	—	—	—	—	—	—	—	—	—	—	—	—	—	—	—
2024	1.69	1.54	11.6	12.5	0.04	0.04	37.6	37.6	0.04	3.77	3.81	—	3,517	3,517	0.12	0.51	0.12	3,673
2025	1.64	1.49	11.6	12.3	0.04	0.04	37.6	37.6	0.04	3.77	3.81	—	3,456	3,456	0.12	0.51	0.11	3,612
Average Daily	—	—	—	—	—	—	—	—	—	—	—	—	—	—	—	—	—	—
2024	0.58	0.53	3.63	4.15	0.01	0.01	12.2	12.2	0.01	1.23	1.24	—	1,134	1,134	0.04	0.17	0.63	1,187
2025	0.79	0.73	3.97	5.17	0.02	0.01	15.4	15.4	0.01	1.54	1.55	—	1,243	1,243	0.05	0.18	0.77	1,299

Annual	—	—	—	—	—	—	—	—	—	—	—	—	—	—	—	—	—	—
2024	0.11	0.10	0.66	0.76	< 0.005	< 0.005	2.23	2.23	< 0.005	0.22	0.23	—	188	188	0.01	0.03	0.10	196
2025	0.14	0.13	0.72	0.94	< 0.005	< 0.005	2.80	2.80	< 0.005	0.28	0.28	—	206	206	0.01	0.03	0.13	215

3. Construction Emissions Details

3.1. Panel Deliveries (2024) - Unmitigated

Criteria Pollutants (lb/day for daily, ton/yr for annual) and GHGs (lb/day for daily, MT/yr for annual)

Location	TOG	ROG	NOx	CO	SO2	PM10E	PM10D	PM10T	PM2.5E	PM2.5D	PM2.5T	BCO2	NBCO2	CO2T	CH4	N2O	R	CO2e
Onsite	—	—	—	—	—	—	—	—	—	—	—	—	—	—	—	—	—	—
Daily, Summer (Max)	—	—	—	—	—	—	—	—	—	—	—	—	—	—	—	—	—	—
Demolition	—	—	—	—	—	—	0.00	0.00	—	0.00	0.00	—	—	—	—	—	—	—
Onsite truck	0.04	0.04	0.66	0.49	< 0.005	< 0.005	9.49	9.49	< 0.005	0.95	0.95	—	205	205	< 0.005	0.03	0.18	215
Daily, Winter (Max)	—	—	—	—	—	—	—	—	—	—	—	—	—	—	—	—	—	—
Average Daily	—	—	—	—	—	—	—	—	—	—	—	—	—	—	—	—	—	—
Demolition	—	—	—	—	—	—	0.00	0.00	—	0.00	0.00	—	—	—	—	—	—	—
Onsite truck	0.01	0.01	0.11	0.08	< 0.005	< 0.005	1.55	1.55	< 0.005	0.15	0.16	—	33.8	33.8	< 0.005	0.01	0.01	35.4
Annual	—	—	—	—	—	—	—	—	—	—	—	—	—	—	—	—	—	—
Demolition	—	—	—	—	—	—	0.00	0.00	—	0.00	0.00	—	—	—	—	—	—	—
Onsite truck	< 0.005	< 0.005	0.02	0.01	< 0.005	< 0.005	0.28	0.28	< 0.005	0.03	0.03	—	5.60	5.60	< 0.005	< 0.005	< 0.005	5.87

Offsite	—	—	—	—	—	—	—	—	—	—	—	—	—	—	—	—	—	—
Daily, Summer (Max)	—	—	—	—	—	—	—	—	—	—	—	—	—	—	—	—	—	—
Worker	0.00	0.00	0.00	0.00	0.00	0.00	0.00	0.00	0.00	0.00	0.00	—	0.00	0.00	0.00	0.00	0.00	0.00
Vendor	0.00	0.00	0.00	0.00	0.00	0.00	0.00	0.00	0.00	0.00	0.00	—	0.00	0.00	0.00	0.00	0.00	0.00
Hauling	0.00	0.00	0.00	0.00	0.00	0.00	0.00	0.00	0.00	0.00	0.00	—	0.00	0.00	0.00	0.00	0.00	0.00
Daily, Winter (Max)	—	—	—	—	—	—	—	—	—	—	—	—	—	—	—	—	—	—
Average Daily	—	—	—	—	—	—	—	—	—	—	—	—	—	—	—	—	—	—
Worker	0.00	0.00	0.00	0.00	0.00	0.00	0.00	0.00	0.00	0.00	0.00	—	0.00	0.00	0.00	0.00	0.00	0.00
Vendor	0.00	0.00	0.00	0.00	0.00	0.00	0.00	0.00	0.00	0.00	0.00	—	0.00	0.00	0.00	0.00	0.00	0.00
Hauling	0.00	0.00	0.00	0.00	0.00	0.00	0.00	0.00	0.00	0.00	0.00	—	0.00	0.00	0.00	0.00	0.00	0.00
Annual	—	—	—	—	—	—	—	—	—	—	—	—	—	—	—	—	—	—
Worker	0.00	0.00	0.00	0.00	0.00	0.00	0.00	0.00	0.00	0.00	0.00	—	0.00	0.00	0.00	0.00	0.00	0.00
Vendor	0.00	0.00	0.00	0.00	0.00	0.00	0.00	0.00	0.00	0.00	0.00	—	0.00	0.00	0.00	0.00	0.00	0.00
Hauling	0.00	0.00	0.00	0.00	0.00	0.00	0.00	0.00	0.00	0.00	0.00	—	0.00	0.00	0.00	0.00	0.00	0.00

3.2. Panel Deliveries (2024) - Mitigated

Criteria Pollutants (lb/day for daily, ton/yr for annual) and GHGs (lb/day for daily, MT/yr for annual)

Location	TOG	ROG	NOx	CO	SO2	PM10E	PM10D	PM10T	PM2.5E	PM2.5D	PM2.5T	BCO2	NBCO2	CO2T	CH4	N2O	R	CO2e
Onsite	—	—	—	—	—	—	—	—	—	—	—	—	—	—	—	—	—	—
Daily, Summer (Max)	—	—	—	—	—	—	—	—	—	—	—	—	—	—	—	—	—	—
Demolition	—	—	—	—	—	—	0.00	0.00	—	0.00	0.00	—	—	—	—	—	—	—

Onsite truck	0.04	0.04	0.66	0.49	< 0.005	< 0.005	1.53	1.53	< 0.005	0.15	0.16	—	205	205	< 0.005	0.03	0.18	215
Daily, Winter (Max)	—	—	—	—	—	—	—	—	—	—	—	—	—	—	—	—	—	—
Average Daily	—	—	—	—	—	—	—	—	—	—	—	—	—	—	—	—	—	—
Demolition	—	—	—	—	—	—	0.00	0.00	—	0.00	0.00	—	—	—	—	—	—	—
Onsite truck	0.01	0.01	0.11	0.08	< 0.005	< 0.005	0.25	0.25	< 0.005	0.03	0.03	—	33.8	33.8	< 0.005	0.01	0.01	35.4
Annual	—	—	—	—	—	—	—	—	—	—	—	—	—	—	—	—	—	—
Demolition	—	—	—	—	—	—	0.00	0.00	—	0.00	0.00	—	—	—	—	—	—	—
Onsite truck	< 0.005	< 0.005	0.02	0.01	< 0.005	< 0.005	0.05	0.05	< 0.005	< 0.005	< 0.005	—	5.60	5.60	< 0.005	< 0.005	< 0.005	5.87
Offsite	—	—	—	—	—	—	—	—	—	—	—	—	—	—	—	—	—	—
Daily, Summer (Max)	—	—	—	—	—	—	—	—	—	—	—	—	—	—	—	—	—	—
Worker	0.00	0.00	0.00	0.00	0.00	0.00	0.00	0.00	0.00	0.00	0.00	—	0.00	0.00	0.00	0.00	0.00	0.00
Vendor	0.00	0.00	0.00	0.00	0.00	0.00	0.00	0.00	0.00	0.00	0.00	—	0.00	0.00	0.00	0.00	0.00	0.00
Hauling	0.00	0.00	0.00	0.00	0.00	0.00	0.00	0.00	0.00	0.00	0.00	—	0.00	0.00	0.00	0.00	0.00	0.00
Daily, Winter (Max)	—	—	—	—	—	—	—	—	—	—	—	—	—	—	—	—	—	—
Average Daily	—	—	—	—	—	—	—	—	—	—	—	—	—	—	—	—	—	—
Worker	0.00	0.00	0.00	0.00	0.00	0.00	0.00	0.00	0.00	0.00	0.00	—	0.00	0.00	0.00	0.00	0.00	0.00
Vendor	0.00	0.00	0.00	0.00	0.00	0.00	0.00	0.00	0.00	0.00	0.00	—	0.00	0.00	0.00	0.00	0.00	0.00
Hauling	0.00	0.00	0.00	0.00	0.00	0.00	0.00	0.00	0.00	0.00	0.00	—	0.00	0.00	0.00	0.00	0.00	0.00
Annual	—	—	—	—	—	—	—	—	—	—	—	—	—	—	—	—	—	—

Worker	0.00	0.00	0.00	0.00	0.00	0.00	0.00	0.00	0.00	0.00	0.00	—	0.00	0.00	0.00	0.00	0.00	0.00
Vendor	0.00	0.00	0.00	0.00	0.00	0.00	0.00	0.00	0.00	0.00	0.00	—	0.00	0.00	0.00	0.00	0.00	0.00
Hauling	0.00	0.00	0.00	0.00	0.00	0.00	0.00	0.00	0.00	0.00	0.00	—	0.00	0.00	0.00	0.00	0.00	0.00

3.3. Phase 5: Internal Roads Construction (2024) - Unmitigated

Criteria Pollutants (lb/day for daily, ton/yr for annual) and GHGs (lb/day for daily, MT/yr for annual)

Location	TOG	ROG	NOx	CO	SO2	PM10E	PM10D	PM10T	PM2.5E	PM2.5D	PM2.5T	BCO2	NBCO2	CO2T	CH4	N2O	R	CO2e
Onsite	—	—	—	—	—	—	—	—	—	—	—	—	—	—	—	—	—	—
Daily, Summer (Max)	—	—	—	—	—	—	—	—	—	—	—	—	—	—	—	—	—	—
Onsite truck	0.01	0.01	0.05	0.06	< 0.005	< 0.005	1.19	1.19	< 0.005	0.12	0.12	—	21.7	21.7	< 0.005	< 0.005	0.04	22.4
Daily, Winter (Max)	—	—	—	—	—	—	—	—	—	—	—	—	—	—	—	—	—	—
Onsite truck	0.01	< 0.005	0.05	0.06	< 0.005	< 0.005	1.19	1.19	< 0.005	0.12	0.12	—	21.8	21.8	< 0.005	< 0.005	< 0.005	22.5
Average Daily	—	—	—	—	—	—	—	—	—	—	—	—	—	—	—	—	—	—
Onsite truck	< 0.005	< 0.005	< 0.005	0.01	< 0.005	< 0.005	0.11	0.11	< 0.005	0.01	0.01	—	2.08	2.08	< 0.005	< 0.005	< 0.005	2.15
Annual	—	—	—	—	—	—	—	—	—	—	—	—	—	—	—	—	—	—
Onsite truck	< 0.005	< 0.005	< 0.005	< 0.005	< 0.005	< 0.005	0.02	0.02	< 0.005	< 0.005	< 0.005	—	0.34	0.34	< 0.005	< 0.005	< 0.005	0.36
Offsite	—	—	—	—	—	—	—	—	—	—	—	—	—	—	—	—	—	—
Daily, Summer (Max)	—	—	—	—	—	—	—	—	—	—	—	—	—	—	—	—	—	—
Worker	0.00	0.00	0.00	0.00	0.00	0.00	0.00	0.00	0.00	0.00	0.00	—	0.00	0.00	0.00	0.00	0.00	0.00
Vendor	0.00	0.00	0.00	0.00	0.00	0.00	0.00	0.00	0.00	0.00	0.00	—	0.00	0.00	0.00	0.00	0.00	0.00

Hauling	0.00	0.00	0.00	0.00	0.00	0.00	0.00	0.00	0.00	0.00	0.00	—	0.00	0.00	0.00	0.00	0.00	0.00
Daily, Winter (Max)	—	—	—	—	—	—	—	—	—	—	—	—	—	—	—	—	—	—
Worker	0.00	0.00	0.00	0.00	0.00	0.00	0.00	0.00	0.00	0.00	0.00	—	0.00	0.00	0.00	0.00	0.00	0.00
Vendor	0.00	0.00	0.00	0.00	0.00	0.00	0.00	0.00	0.00	0.00	0.00	—	0.00	0.00	0.00	0.00	0.00	0.00
Hauling	0.00	0.00	0.00	0.00	0.00	0.00	0.00	0.00	0.00	0.00	0.00	—	0.00	0.00	0.00	0.00	0.00	0.00
Average Daily	—	—	—	—	—	—	—	—	—	—	—	—	—	—	—	—	—	—
Worker	0.00	0.00	0.00	0.00	0.00	0.00	0.00	0.00	0.00	0.00	0.00	—	0.00	0.00	0.00	0.00	0.00	0.00
Vendor	0.00	0.00	0.00	0.00	0.00	0.00	0.00	0.00	0.00	0.00	0.00	—	0.00	0.00	0.00	0.00	0.00	0.00
Hauling	0.00	0.00	0.00	0.00	0.00	0.00	0.00	0.00	0.00	0.00	0.00	—	0.00	0.00	0.00	0.00	0.00	0.00
Annual	—	—	—	—	—	—	—	—	—	—	—	—	—	—	—	—	—	—
Worker	0.00	0.00	0.00	0.00	0.00	0.00	0.00	0.00	0.00	0.00	0.00	—	0.00	0.00	0.00	0.00	0.00	0.00
Vendor	0.00	0.00	0.00	0.00	0.00	0.00	0.00	0.00	0.00	0.00	0.00	—	0.00	0.00	0.00	0.00	0.00	0.00
Hauling	0.00	0.00	0.00	0.00	0.00	0.00	0.00	0.00	0.00	0.00	0.00	—	0.00	0.00	0.00	0.00	0.00	0.00
Worker	0.00	0.00	0.00	0.00	0.00	0.00	0.00	0.00	0.00	0.00	0.00	—	0.00	0.00	0.00	0.00	0.00	0.00
Vendor	0.00	0.00	0.00	0.00	0.00	0.00	0.00	0.00	0.00	0.00	0.00	—	0.00	0.00	0.00	0.00	0.00	0.00
Hauling	0.00	0.00	0.00	0.00	0.00	0.00	0.00	0.00	0.00	0.00	0.00	—	0.00	0.00	0.00	0.00	0.00	0.00

3.4. Phase 5: Internal Roads Construction (2024) - Mitigated

Criteria Pollutants (lb/day for daily, ton/yr for annual) and GHGs (lb/day for daily, MT/yr for annual)

Location	TOG	ROG	NOx	CO	SO2	PM10E	PM10D	PM10T	PM2.5E	PM2.5D	PM2.5T	BCO2	NBCO2	CO2T	CH4	N2O	R	CO2e
Onsite	—	—	—	—	—	—	—	—	—	—	—	—	—	—	—	—	—	—
Daily, Summer (Max)	—	—	—	—	—	—	—	—	—	—	—	—	—	—	—	—	—	—
Onsite truck	0.01	0.01	0.05	0.06	< 0.005	< 0.005	0.19	0.19	< 0.005	0.02	0.02	—	21.7	21.7	< 0.005	< 0.005	0.04	22.4
Daily, Winter (Max)	—	—	—	—	—	—	—	—	—	—	—	—	—	—	—	—	—	—

Onsite truck	0.01	< 0.005	0.05	0.06	< 0.005	< 0.005	0.19	0.19	< 0.005	0.02	0.02	—	21.8	21.8	< 0.005	< 0.005	< 0.005	22.5
Average Daily	—	—	—	—	—	—	—	—	—	—	—	—	—	—	—	—	—	—
Onsite truck	< 0.005	< 0.005	< 0.005	0.01	< 0.005	< 0.005	0.02	0.02	< 0.005	< 0.005	< 0.005	—	2.08	2.08	< 0.005	< 0.005	< 0.005	2.15
Annual	—	—	—	—	—	—	—	—	—	—	—	—	—	—	—	—	—	—
Onsite truck	< 0.005	< 0.005	< 0.005	< 0.005	< 0.005	< 0.005	< 0.005	< 0.005	< 0.005	< 0.005	< 0.005	—	0.34	0.34	< 0.005	< 0.005	< 0.005	0.36
Offsite	—	—	—	—	—	—	—	—	—	—	—	—	—	—	—	—	—	—
Daily, Summer (Max)	—	—	—	—	—	—	—	—	—	—	—	—	—	—	—	—	—	—
Worker	0.00	0.00	0.00	0.00	0.00	0.00	0.00	0.00	0.00	0.00	0.00	—	0.00	0.00	0.00	0.00	0.00	0.00
Vendor	0.00	0.00	0.00	0.00	0.00	0.00	0.00	0.00	0.00	0.00	0.00	—	0.00	0.00	0.00	0.00	0.00	0.00
Hauling	0.00	0.00	0.00	0.00	0.00	0.00	0.00	0.00	0.00	0.00	0.00	—	0.00	0.00	0.00	0.00	0.00	0.00
Daily, Winter (Max)	—	—	—	—	—	—	—	—	—	—	—	—	—	—	—	—	—	—
Worker	0.00	0.00	0.00	0.00	0.00	0.00	0.00	0.00	0.00	0.00	0.00	—	0.00	0.00	0.00	0.00	0.00	0.00
Vendor	0.00	0.00	0.00	0.00	0.00	0.00	0.00	0.00	0.00	0.00	0.00	—	0.00	0.00	0.00	0.00	0.00	0.00
Hauling	0.00	0.00	0.00	0.00	0.00	0.00	0.00	0.00	0.00	0.00	0.00	—	0.00	0.00	0.00	0.00	0.00	0.00
Average Daily	—	—	—	—	—	—	—	—	—	—	—	—	—	—	—	—	—	—
Worker	0.00	0.00	0.00	0.00	0.00	0.00	0.00	0.00	0.00	0.00	0.00	—	0.00	0.00	0.00	0.00	0.00	0.00
Vendor	0.00	0.00	0.00	0.00	0.00	0.00	0.00	0.00	0.00	0.00	0.00	—	0.00	0.00	0.00	0.00	0.00	0.00
Hauling	0.00	0.00	0.00	0.00	0.00	0.00	0.00	0.00	0.00	0.00	0.00	—	0.00	0.00	0.00	0.00	0.00	0.00
Annual	—	—	—	—	—	—	—	—	—	—	—	—	—	—	—	—	—	—
Worker	0.00	0.00	0.00	0.00	0.00	0.00	0.00	0.00	0.00	0.00	0.00	—	0.00	0.00	0.00	0.00	0.00	0.00
Vendor	0.00	0.00	0.00	0.00	0.00	0.00	0.00	0.00	0.00	0.00	0.00	—	0.00	0.00	0.00	0.00	0.00	0.00
Hauling	0.00	0.00	0.00	0.00	0.00	0.00	0.00	0.00	0.00	0.00	0.00	—	0.00	0.00	0.00	0.00	0.00	0.00

3.5. ATI Deliveries (2024) - Unmitigated

Criteria Pollutants (lb/day for daily, ton/yr for annual) and GHGs (lb/day for daily, MT/yr for annual)

Location	TOG	ROG	NOx	CO	SO2	PM10E	PM10D	PM10T	PM2.5E	PM2.5D	PM2.5T	BCO2	NBCO2	CO2T	CH4	N2O	R	CO2e
Onsite	—	—	—	—	—	—	—	—	—	—	—	—	—	—	—	—	—	—
Daily, Summer (Max)	—	—	—	—	—	—	—	—	—	—	—	—	—	—	—	—	—	—
Onsite truck	0.03	0.02	0.41	0.30	< 0.005	< 0.005	5.93	5.93	< 0.005	0.59	0.59	—	128	128	< 0.005	0.02	0.11	134
Daily, Winter (Max)	—	—	—	—	—	—	—	—	—	—	—	—	—	—	—	—	—	—
Onsite truck	0.02	0.02	0.44	0.31	< 0.005	< 0.005	5.93	5.93	< 0.005	0.59	0.59	—	129	129	< 0.005	0.02	< 0.005	136
Average Daily	—	—	—	—	—	—	—	—	—	—	—	—	—	—	—	—	—	—
Onsite truck	< 0.005	< 0.005	0.06	0.04	< 0.005	< 0.005	0.76	0.76	< 0.005	0.08	0.08	—	16.6	16.6	< 0.005	< 0.005	0.01	17.4
Annual	—	—	—	—	—	—	—	—	—	—	—	—	—	—	—	—	—	—
Onsite truck	< 0.005	< 0.005	0.01	0.01	< 0.005	< 0.005	0.14	0.14	< 0.005	0.01	0.01	—	2.74	2.74	< 0.005	< 0.005	< 0.005	2.87
Offsite	—	—	—	—	—	—	—	—	—	—	—	—	—	—	—	—	—	—
Daily, Summer (Max)	—	—	—	—	—	—	—	—	—	—	—	—	—	—	—	—	—	—
Worker	0.00	0.00	0.00	0.00	0.00	0.00	0.00	0.00	0.00	0.00	0.00	—	0.00	0.00	0.00	0.00	0.00	0.00
Vendor	0.00	0.00	0.00	0.00	0.00	0.00	0.00	0.00	0.00	0.00	0.00	—	0.00	0.00	0.00	0.00	0.00	0.00
Hauling	0.00	0.00	0.00	0.00	0.00	0.00	0.00	0.00	0.00	0.00	0.00	—	0.00	0.00	0.00	0.00	0.00	0.00
Daily, Winter (Max)	—	—	—	—	—	—	—	—	—	—	—	—	—	—	—	—	—	—
Worker	0.00	0.00	0.00	0.00	0.00	0.00	0.00	0.00	0.00	0.00	0.00	—	0.00	0.00	0.00	0.00	0.00	0.00

Vendor	0.00	0.00	0.00	0.00	0.00	0.00	0.00	0.00	0.00	0.00	0.00	—	0.00	0.00	0.00	0.00	0.00	0.00
Hauling	0.00	0.00	0.00	0.00	0.00	0.00	0.00	0.00	0.00	0.00	0.00	—	0.00	0.00	0.00	0.00	0.00	0.00
Average Daily	—	—	—	—	—	—	—	—	—	—	—	—	—	—	—	—	—	—
Worker	0.00	0.00	0.00	0.00	0.00	0.00	0.00	0.00	0.00	0.00	0.00	—	0.00	0.00	0.00	0.00	0.00	0.00
Vendor	0.00	0.00	0.00	0.00	0.00	0.00	0.00	0.00	0.00	0.00	0.00	—	0.00	0.00	0.00	0.00	0.00	0.00
Hauling	0.00	0.00	0.00	0.00	0.00	0.00	0.00	0.00	0.00	0.00	0.00	—	0.00	0.00	0.00	0.00	0.00	0.00
Annual	—	—	—	—	—	—	—	—	—	—	—	—	—	—	—	—	—	—
Worker	0.00	0.00	0.00	0.00	0.00	0.00	0.00	0.00	0.00	0.00	0.00	—	0.00	0.00	0.00	0.00	0.00	0.00
Vendor	0.00	0.00	0.00	0.00	0.00	0.00	0.00	0.00	0.00	0.00	0.00	—	0.00	0.00	0.00	0.00	0.00	0.00
Hauling	0.00	0.00	0.00	0.00	0.00	0.00	0.00	0.00	0.00	0.00	0.00	—	0.00	0.00	0.00	0.00	0.00	0.00

3.6. ATI Deliveries (2024) - Mitigated

Criteria Pollutants (lb/day for daily, ton/yr for annual) and GHGs (lb/day for daily, MT/yr for annual)

Location	TOG	ROG	NOx	CO	SO2	PM10E	PM10D	PM10T	PM2.5E	PM2.5D	PM2.5T	BCO2	NBCO2	CO2T	CH4	N2O	R	CO2e
Onsite	—	—	—	—	—	—	—	—	—	—	—	—	—	—	—	—	—	—
Daily, Summer (Max)	—	—	—	—	—	—	—	—	—	—	—	—	—	—	—	—	—	—
Onsite truck	0.03	0.02	0.41	0.30	< 0.005	< 0.005	0.95	0.96	< 0.005	0.10	0.10	—	128	128	< 0.005	0.02	0.11	134
Daily, Winter (Max)	—	—	—	—	—	—	—	—	—	—	—	—	—	—	—	—	—	—
Onsite truck	0.02	0.02	0.44	0.31	< 0.005	< 0.005	0.95	0.96	< 0.005	0.10	0.10	—	129	129	< 0.005	0.02	< 0.005	136
Average Daily	—	—	—	—	—	—	—	—	—	—	—	—	—	—	—	—	—	—
Onsite truck	< 0.005	< 0.005	0.06	0.04	< 0.005	< 0.005	0.12	0.12	< 0.005	0.01	0.01	—	16.6	16.6	< 0.005	< 0.005	0.01	17.4

Annual	—	—	—	—	—	—	—	—	—	—	—	—	—	—	—	—	—	—
Onsite truck	< 0.005	< 0.005	0.01	0.01	< 0.005	< 0.005	0.02	0.02	< 0.005	< 0.005	< 0.005	—	2.74	2.74	< 0.005	< 0.005	< 0.005	2.87
Offsite	—	—	—	—	—	—	—	—	—	—	—	—	—	—	—	—	—	—
Daily, Summer (Max)	—	—	—	—	—	—	—	—	—	—	—	—	—	—	—	—	—	—
Worker	0.00	0.00	0.00	0.00	0.00	0.00	0.00	0.00	0.00	0.00	0.00	—	0.00	0.00	0.00	0.00	0.00	0.00
Vendor	0.00	0.00	0.00	0.00	0.00	0.00	0.00	0.00	0.00	0.00	0.00	—	0.00	0.00	0.00	0.00	0.00	0.00
Hauling	0.00	0.00	0.00	0.00	0.00	0.00	0.00	0.00	0.00	0.00	0.00	—	0.00	0.00	0.00	0.00	0.00	0.00
Daily, Winter (Max)	—	—	—	—	—	—	—	—	—	—	—	—	—	—	—	—	—	—
Worker	0.00	0.00	0.00	0.00	0.00	0.00	0.00	0.00	0.00	0.00	0.00	—	0.00	0.00	0.00	0.00	0.00	0.00
Vendor	0.00	0.00	0.00	0.00	0.00	0.00	0.00	0.00	0.00	0.00	0.00	—	0.00	0.00	0.00	0.00	0.00	0.00
Hauling	0.00	0.00	0.00	0.00	0.00	0.00	0.00	0.00	0.00	0.00	0.00	—	0.00	0.00	0.00	0.00	0.00	0.00
Average Daily	—	—	—	—	—	—	—	—	—	—	—	—	—	—	—	—	—	—
Worker	0.00	0.00	0.00	0.00	0.00	0.00	0.00	0.00	0.00	0.00	0.00	—	0.00	0.00	0.00	0.00	0.00	0.00
Vendor	0.00	0.00	0.00	0.00	0.00	0.00	0.00	0.00	0.00	0.00	0.00	—	0.00	0.00	0.00	0.00	0.00	0.00
Hauling	0.00	0.00	0.00	0.00	0.00	0.00	0.00	0.00	0.00	0.00	0.00	—	0.00	0.00	0.00	0.00	0.00	0.00
Annual	—	—	—	—	—	—	—	—	—	—	—	—	—	—	—	—	—	—
Worker	0.00	0.00	0.00	0.00	0.00	0.00	0.00	0.00	0.00	0.00	0.00	—	0.00	0.00	0.00	0.00	0.00	0.00
Vendor	0.00	0.00	0.00	0.00	0.00	0.00	0.00	0.00	0.00	0.00	0.00	—	0.00	0.00	0.00	0.00	0.00	0.00
Hauling	0.00	0.00	0.00	0.00	0.00	0.00	0.00	0.00	0.00	0.00	0.00	—	0.00	0.00	0.00	0.00	0.00	0.00

3.7. Phase 6: Electrical Substation and Microwave Tower Construction (substation) (2024) - Unmitigated

Criteria Pollutants (lb/day for daily, ton/yr for annual) and GHGs (lb/day for daily, MT/yr for annual)

Location	TOG	ROG	NOx	CO	SO2	PM10E	PM10D	PM10T	PM2.5E	PM2.5D	PM2.5T	BCO2	NBCO2	CO2T	CH4	N2O	R	CO2e
----------	-----	-----	-----	----	-----	-------	-------	-------	--------	--------	--------	------	-------	------	-----	-----	---	------

Onsite	—	—	—	—	—	—	—	—	—	—	—	—	—	—	—	—	—	—
Daily, Summer (Max)	—	—	—	—	—	—	—	—	—	—	—	—	—	—	—	—	—	—
Daily, Winter (Max)	—	—	—	—	—	—	—	—	—	—	—	—	—	—	—	—	—	—
Onsite truck	0.01	< 0.005	0.05	0.06	< 0.005	< 0.005	1.19	1.19	< 0.005	0.12	0.12	—	21.8	21.8	< 0.005	< 0.005	< 0.005	22.5
Average Daily	—	—	—	—	—	—	—	—	—	—	—	—	—	—	—	—	—	—
Onsite truck	< 0.005	< 0.005	< 0.005	0.01	< 0.005	< 0.005	0.11	0.11	< 0.005	0.01	0.01	—	2.01	2.01	< 0.005	< 0.005	< 0.005	2.07
Annual	—	—	—	—	—	—	—	—	—	—	—	—	—	—	—	—	—	—
Onsite truck	< 0.005	< 0.005	< 0.005	< 0.005	< 0.005	< 0.005	0.02	0.02	< 0.005	< 0.005	< 0.005	—	0.33	0.33	< 0.005	< 0.005	< 0.005	0.34
Offsite	—	—	—	—	—	—	—	—	—	—	—	—	—	—	—	—	—	—
Daily, Summer (Max)	—	—	—	—	—	—	—	—	—	—	—	—	—	—	—	—	—	—
Daily, Winter (Max)	—	—	—	—	—	—	—	—	—	—	—	—	—	—	—	—	—	—
Worker	0.00	0.00	0.00	0.00	0.00	0.00	0.00	0.00	0.00	0.00	0.00	—	0.00	0.00	0.00	0.00	0.00	0.00
Vendor	0.00	0.00	0.00	0.00	0.00	0.00	0.00	0.00	0.00	0.00	0.00	—	0.00	0.00	0.00	0.00	0.00	0.00
Hauling	0.00	0.00	0.00	0.00	0.00	0.00	0.00	0.00	0.00	0.00	0.00	—	0.00	0.00	0.00	0.00	0.00	0.00
Average Daily	—	—	—	—	—	—	—	—	—	—	—	—	—	—	—	—	—	—
Worker	0.00	0.00	0.00	0.00	0.00	0.00	0.00	0.00	0.00	0.00	0.00	—	0.00	0.00	0.00	0.00	0.00	0.00
Vendor	0.00	0.00	0.00	0.00	0.00	0.00	0.00	0.00	0.00	0.00	0.00	—	0.00	0.00	0.00	0.00	0.00	0.00
Hauling	0.00	0.00	0.00	0.00	0.00	0.00	0.00	0.00	0.00	0.00	0.00	—	0.00	0.00	0.00	0.00	0.00	0.00
Annual	—	—	—	—	—	—	—	—	—	—	—	—	—	—	—	—	—	—

Worker	0.00	0.00	0.00	0.00	0.00	0.00	0.00	0.00	0.00	0.00	0.00	—	0.00	0.00	0.00	0.00	0.00	0.00
Vendor	0.00	0.00	0.00	0.00	0.00	0.00	0.00	0.00	0.00	0.00	0.00	—	0.00	0.00	0.00	0.00	0.00	0.00
Hauling	0.00	0.00	0.00	0.00	0.00	0.00	0.00	0.00	0.00	0.00	0.00	—	0.00	0.00	0.00	0.00	0.00	0.00

3.8. Phase 6: Electrical Substation and Microwave Tower Construction (substation) (2024) - Mitigated

Criteria Pollutants (lb/day for daily, ton/yr for annual) and GHGs (lb/day for daily, MT/yr for annual)

Location	TOG	ROG	NOx	CO	SO2	PM10E	PM10D	PM10T	PM2.5E	PM2.5D	PM2.5T	BCO2	NBCO2	CO2T	CH4	N2O	R	CO2e
Onsite	—	—	—	—	—	—	—	—	—	—	—	—	—	—	—	—	—	—
Daily, Summer (Max)	—	—	—	—	—	—	—	—	—	—	—	—	—	—	—	—	—	—
Daily, Winter (Max)	—	—	—	—	—	—	—	—	—	—	—	—	—	—	—	—	—	—
Onsite truck	0.01	< 0.005	0.05	0.06	< 0.005	< 0.005	0.19	0.19	< 0.005	0.02	0.02	—	21.8	21.8	< 0.005	< 0.005	< 0.005	22.5
Average Daily	—	—	—	—	—	—	—	—	—	—	—	—	—	—	—	—	—	—
Onsite truck	< 0.005	< 0.005	< 0.005	0.01	< 0.005	< 0.005	0.02	0.02	< 0.005	< 0.005	< 0.005	—	2.01	2.01	< 0.005	< 0.005	< 0.005	2.07
Annual	—	—	—	—	—	—	—	—	—	—	—	—	—	—	—	—	—	—
Onsite truck	< 0.005	< 0.005	< 0.005	< 0.005	< 0.005	< 0.005	< 0.005	< 0.005	< 0.005	< 0.005	< 0.005	—	0.33	0.33	< 0.005	< 0.005	< 0.005	0.34
Offsite	—	—	—	—	—	—	—	—	—	—	—	—	—	—	—	—	—	—
Daily, Summer (Max)	—	—	—	—	—	—	—	—	—	—	—	—	—	—	—	—	—	—
Daily, Winter (Max)	—	—	—	—	—	—	—	—	—	—	—	—	—	—	—	—	—	—
Worker	0.00	0.00	0.00	0.00	0.00	0.00	0.00	0.00	0.00	0.00	0.00	—	0.00	0.00	0.00	0.00	0.00	0.00
Vendor	0.00	0.00	0.00	0.00	0.00	0.00	0.00	0.00	0.00	0.00	0.00	—	0.00	0.00	0.00	0.00	0.00	0.00

Hauling	0.00	0.00	0.00	0.00	0.00	0.00	0.00	0.00	0.00	0.00	0.00	—	0.00	0.00	0.00	0.00	0.00	0.00
Average Daily	—	—	—	—	—	—	—	—	—	—	—	—	—	—	—	—	—	—
Worker	0.00	0.00	0.00	0.00	0.00	0.00	0.00	0.00	0.00	0.00	0.00	—	0.00	0.00	0.00	0.00	0.00	0.00
Vendor	0.00	0.00	0.00	0.00	0.00	0.00	0.00	0.00	0.00	0.00	0.00	—	0.00	0.00	0.00	0.00	0.00	0.00
Hauling	0.00	0.00	0.00	0.00	0.00	0.00	0.00	0.00	0.00	0.00	0.00	—	0.00	0.00	0.00	0.00	0.00	0.00
Annual	—	—	—	—	—	—	—	—	—	—	—	—	—	—	—	—	—	—
Worker	0.00	0.00	0.00	0.00	0.00	0.00	0.00	0.00	0.00	0.00	0.00	—	0.00	0.00	0.00	0.00	0.00	0.00
Vendor	0.00	0.00	0.00	0.00	0.00	0.00	0.00	0.00	0.00	0.00	0.00	—	0.00	0.00	0.00	0.00	0.00	0.00
Hauling	0.00	0.00	0.00	0.00	0.00	0.00	0.00	0.00	0.00	0.00	0.00	—	0.00	0.00	0.00	0.00	0.00	0.00

3.9. Phase 6: Electrical Substation and Microwave Tower Construction (substation) (2025) - Unmitigated

Criteria Pollutants (lb/day for daily, ton/yr for annual) and GHGs (lb/day for daily, MT/yr for annual)

Location	TOG	ROG	NOx	CO	SO2	PM10E	PM10D	PM10T	PM2.5E	PM2.5D	PM2.5T	BCO2	NBCO2	CO2T	CH4	N2O	R	CO2e
Onsite	—	—	—	—	—	—	—	—	—	—	—	—	—	—	—	—	—	—
Daily, Summer (Max)	—	—	—	—	—	—	—	—	—	—	—	—	—	—	—	—	—	—
Daily, Winter (Max)	—	—	—	—	—	—	—	—	—	—	—	—	—	—	—	—	—	—
Onsite truck	0.01	< 0.005	0.05	0.06	< 0.005	< 0.005	1.19	1.19	< 0.005	0.12	0.12	—	21.4	21.4	< 0.005	< 0.005	< 0.005	22.1
Average Daily	—	—	—	—	—	—	—	—	—	—	—	—	—	—	—	—	—	—
Onsite truck	< 0.005	< 0.005	< 0.005	< 0.005	< 0.005	< 0.005	0.06	0.06	< 0.005	0.01	0.01	—	1.13	1.13	< 0.005	< 0.005	< 0.005	1.17
Annual	—	—	—	—	—	—	—	—	—	—	—	—	—	—	—	—	—	—
Onsite truck	< 0.005	< 0.005	< 0.005	< 0.005	< 0.005	< 0.005	0.01	0.01	< 0.005	< 0.005	< 0.005	—	0.19	0.19	< 0.005	< 0.005	< 0.005	0.19

Offsite	—	—	—	—	—	—	—	—	—	—	—	—	—	—	—	—	—	—
Daily, Summer (Max)	—	—	—	—	—	—	—	—	—	—	—	—	—	—	—	—	—	—
Daily, Winter (Max)	—	—	—	—	—	—	—	—	—	—	—	—	—	—	—	—	—	—
Worker	0.00	0.00	0.00	0.00	0.00	0.00	0.00	0.00	0.00	0.00	0.00	—	0.00	0.00	0.00	0.00	0.00	0.00
Vendor	0.00	0.00	0.00	0.00	0.00	0.00	0.00	0.00	0.00	0.00	0.00	—	0.00	0.00	0.00	0.00	0.00	0.00
Hauling	0.00	0.00	0.00	0.00	0.00	0.00	0.00	0.00	0.00	0.00	0.00	—	0.00	0.00	0.00	0.00	0.00	0.00
Average Daily	—	—	—	—	—	—	—	—	—	—	—	—	—	—	—	—	—	—
Worker	0.00	0.00	0.00	0.00	0.00	0.00	0.00	0.00	0.00	0.00	0.00	—	0.00	0.00	0.00	0.00	0.00	0.00
Vendor	0.00	0.00	0.00	0.00	0.00	0.00	0.00	0.00	0.00	0.00	0.00	—	0.00	0.00	0.00	0.00	0.00	0.00
Hauling	0.00	0.00	0.00	0.00	0.00	0.00	0.00	0.00	0.00	0.00	0.00	—	0.00	0.00	0.00	0.00	0.00	0.00
Annual	—	—	—	—	—	—	—	—	—	—	—	—	—	—	—	—	—	—
Worker	0.00	0.00	0.00	0.00	0.00	0.00	0.00	0.00	0.00	0.00	0.00	—	0.00	0.00	0.00	0.00	0.00	0.00
Vendor	0.00	0.00	0.00	0.00	0.00	0.00	0.00	0.00	0.00	0.00	0.00	—	0.00	0.00	0.00	0.00	0.00	0.00
Hauling	0.00	0.00	0.00	0.00	0.00	0.00	0.00	0.00	0.00	0.00	0.00	—	0.00	0.00	0.00	0.00	0.00	0.00

3.10. Phase 6: Electrical Substation and Microwave Tower Construction (substation) (2025) - Mitigated

Criteria Pollutants (lb/day for daily, ton/yr for annual) and GHGs (lb/day for daily, MT/yr for annual)

Location	TOG	ROG	NOx	CO	SO2	PM10E	PM10D	PM10T	PM2.5E	PM2.5D	PM2.5T	BCO2	NBCO2	CO2T	CH4	N2O	R	CO2e
Onsite	—	—	—	—	—	—	—	—	—	—	—	—	—	—	—	—	—	—
Daily, Summer (Max)	—	—	—	—	—	—	—	—	—	—	—	—	—	—	—	—	—	—
Daily, Winter (Max)	—	—	—	—	—	—	—	—	—	—	—	—	—	—	—	—	—	—

Onsite truck	0.01	< 0.005	0.05	0.06	< 0.005	< 0.005	0.19	0.19	< 0.005	0.02	0.02	—	21.4	21.4	< 0.005	< 0.005	< 0.005	22.1
Average Daily	—	—	—	—	—	—	—	—	—	—	—	—	—	—	—	—	—	—
Onsite truck	< 0.005	< 0.005	< 0.005	< 0.005	< 0.005	< 0.005	0.01	0.01	< 0.005	< 0.005	< 0.005	—	1.13	1.13	< 0.005	< 0.005	< 0.005	1.17
Annual	—	—	—	—	—	—	—	—	—	—	—	—	—	—	—	—	—	—
Onsite truck	< 0.005	< 0.005	< 0.005	< 0.005	< 0.005	< 0.005	< 0.005	< 0.005	< 0.005	< 0.005	< 0.005	—	0.19	0.19	< 0.005	< 0.005	< 0.005	0.19
Offsite	—	—	—	—	—	—	—	—	—	—	—	—	—	—	—	—	—	—
Daily, Summer (Max)	—	—	—	—	—	—	—	—	—	—	—	—	—	—	—	—	—	—
Daily, Winter (Max)	—	—	—	—	—	—	—	—	—	—	—	—	—	—	—	—	—	—
Worker	0.00	0.00	0.00	0.00	0.00	0.00	0.00	0.00	0.00	0.00	0.00	—	0.00	0.00	0.00	0.00	0.00	0.00
Vendor	0.00	0.00	0.00	0.00	0.00	0.00	0.00	0.00	0.00	0.00	0.00	—	0.00	0.00	0.00	0.00	0.00	0.00
Hauling	0.00	0.00	0.00	0.00	0.00	0.00	0.00	0.00	0.00	0.00	0.00	—	0.00	0.00	0.00	0.00	0.00	0.00
Average Daily	—	—	—	—	—	—	—	—	—	—	—	—	—	—	—	—	—	—
Worker	0.00	0.00	0.00	0.00	0.00	0.00	0.00	0.00	0.00	0.00	0.00	—	0.00	0.00	0.00	0.00	0.00	0.00
Vendor	0.00	0.00	0.00	0.00	0.00	0.00	0.00	0.00	0.00	0.00	0.00	—	0.00	0.00	0.00	0.00	0.00	0.00
Hauling	0.00	0.00	0.00	0.00	0.00	0.00	0.00	0.00	0.00	0.00	0.00	—	0.00	0.00	0.00	0.00	0.00	0.00
Annual	—	—	—	—	—	—	—	—	—	—	—	—	—	—	—	—	—	—
Worker	0.00	0.00	0.00	0.00	0.00	0.00	0.00	0.00	0.00	0.00	0.00	—	0.00	0.00	0.00	0.00	0.00	0.00
Vendor	0.00	0.00	0.00	0.00	0.00	0.00	0.00	0.00	0.00	0.00	0.00	—	0.00	0.00	0.00	0.00	0.00	0.00
Hauling	0.00	0.00	0.00	0.00	0.00	0.00	0.00	0.00	0.00	0.00	0.00	—	0.00	0.00	0.00	0.00	0.00	0.00

3.11. Phase 7: Solar Array Structural, Underground and Panel, and Battery Installation (2024) - Unmitigated

Criteria Pollutants (lb/day for daily, ton/yr for annual) and GHGs (lb/day for daily, MT/yr for annual)

Location	TOG	ROG	NOx	CO	SO2	PM10E	PM10D	PM10T	PM2.5E	PM2.5D	PM2.5T	BCO2	NBCO2	CO2T	CH4	N2O	R	CO2e
Onsite	—	—	—	—	—	—	—	—	—	—	—	—	—	—	—	—	—	—
Daily, Summer (Max)	—	—	—	—	—	—	—	—	—	—	—	—	—	—	—	—	—	—
Daily, Winter (Max)	—	—	—	—	—	—	—	—	—	—	—	—	—	—	—	—	—	—
Onsite truck	< 0.005	< 0.005	0.02	0.03	< 0.005	< 0.005	0.59	0.59	< 0.005	0.06	0.06	—	10.9	10.9	< 0.005	< 0.005	< 0.005	11.3
Average Daily	—	—	—	—	—	—	—	—	—	—	—	—	—	—	—	—	—	—
Onsite truck	< 0.005	< 0.005	< 0.005	< 0.005	< 0.005	< 0.005	0.05	0.05	< 0.005	0.01	0.01	—	0.99	0.99	< 0.005	< 0.005	< 0.005	1.02
Annual	—	—	—	—	—	—	—	—	—	—	—	—	—	—	—	—	—	—
Onsite truck	< 0.005	< 0.005	< 0.005	< 0.005	< 0.005	< 0.005	0.01	0.01	< 0.005	< 0.005	< 0.005	—	0.16	0.16	< 0.005	< 0.005	< 0.005	0.17
Offsite	—	—	—	—	—	—	—	—	—	—	—	—	—	—	—	—	—	—
Daily, Summer (Max)	—	—	—	—	—	—	—	—	—	—	—	—	—	—	—	—	—	—
Daily, Winter (Max)	—	—	—	—	—	—	—	—	—	—	—	—	—	—	—	—	—	—
Worker	0.00	0.00	0.00	0.00	0.00	0.00	0.00	0.00	0.00	0.00	0.00	—	0.00	0.00	0.00	0.00	0.00	0.00
Vendor	0.00	0.00	0.00	0.00	0.00	0.00	0.00	0.00	0.00	0.00	0.00	—	0.00	0.00	0.00	0.00	0.00	0.00
Hauling	0.00	0.00	0.00	0.00	0.00	0.00	0.00	0.00	0.00	0.00	0.00	—	0.00	0.00	0.00	0.00	0.00	0.00
Average Daily	—	—	—	—	—	—	—	—	—	—	—	—	—	—	—	—	—	—
Worker	0.00	0.00	0.00	0.00	0.00	0.00	0.00	0.00	0.00	0.00	0.00	—	0.00	0.00	0.00	0.00	0.00	0.00
Vendor	0.00	0.00	0.00	0.00	0.00	0.00	0.00	0.00	0.00	0.00	0.00	—	0.00	0.00	0.00	0.00	0.00	0.00

Hauling	0.00	0.00	0.00	0.00	0.00	0.00	0.00	0.00	0.00	0.00	0.00	—	0.00	0.00	0.00	0.00	0.00	0.00
Annual	—	—	—	—	—	—	—	—	—	—	—	—	—	—	—	—	—	—
Worker	0.00	0.00	0.00	0.00	0.00	0.00	0.00	0.00	0.00	0.00	0.00	—	0.00	0.00	0.00	0.00	0.00	0.00
Vendor	0.00	0.00	0.00	0.00	0.00	0.00	0.00	0.00	0.00	0.00	0.00	—	0.00	0.00	0.00	0.00	0.00	0.00
Hauling	0.00	0.00	0.00	0.00	0.00	0.00	0.00	0.00	0.00	0.00	0.00	—	0.00	0.00	0.00	0.00	0.00	0.00

3.12. Phase 7: Solar Array Structural, Underground and Panel, and Battery Installation (2024) - Mitigated

Criteria Pollutants (lb/day for daily, ton/yr for annual) and GHGs (lb/day for daily, MT/yr for annual)

Location	TOG	ROG	NOx	CO	SO2	PM10E	PM10D	PM10T	PM2.5E	PM2.5D	PM2.5T	BCO2	NBCO2	CO2T	CH4	N2O	R	CO2e
Onsite	—	—	—	—	—	—	—	—	—	—	—	—	—	—	—	—	—	—
Daily, Summer (Max)	—	—	—	—	—	—	—	—	—	—	—	—	—	—	—	—	—	—
Daily, Winter (Max)	—	—	—	—	—	—	—	—	—	—	—	—	—	—	—	—	—	—
Onsite truck	< 0.005	< 0.005	0.02	0.03	< 0.005	< 0.005	0.10	0.10	< 0.005	0.01	0.01	—	10.9	10.9	< 0.005	< 0.005	< 0.005	11.3
Average Daily	—	—	—	—	—	—	—	—	—	—	—	—	—	—	—	—	—	—
Onsite truck	< 0.005	< 0.005	< 0.005	< 0.005	< 0.005	< 0.005	0.01	0.01	< 0.005	< 0.005	< 0.005	—	0.99	0.99	< 0.005	< 0.005	< 0.005	1.02
Annual	—	—	—	—	—	—	—	—	—	—	—	—	—	—	—	—	—	—
Onsite truck	< 0.005	< 0.005	< 0.005	< 0.005	< 0.005	< 0.005	< 0.005	< 0.005	< 0.005	< 0.005	< 0.005	—	0.16	0.16	< 0.005	< 0.005	< 0.005	0.17
Offsite	—	—	—	—	—	—	—	—	—	—	—	—	—	—	—	—	—	—
Daily, Summer (Max)	—	—	—	—	—	—	—	—	—	—	—	—	—	—	—	—	—	—
Daily, Winter (Max)	—	—	—	—	—	—	—	—	—	—	—	—	—	—	—	—	—	—

Worker	0.00	0.00	0.00	0.00	0.00	0.00	0.00	0.00	0.00	0.00	0.00	—	0.00	0.00	0.00	0.00	0.00	0.00
Vendor	0.00	0.00	0.00	0.00	0.00	0.00	0.00	0.00	0.00	0.00	0.00	—	0.00	0.00	0.00	0.00	0.00	0.00
Hauling	0.00	0.00	0.00	0.00	0.00	0.00	0.00	0.00	0.00	0.00	0.00	—	0.00	0.00	0.00	0.00	0.00	0.00
Average Daily	—	—	—	—	—	—	—	—	—	—	—	—	—	—	—	—	—	—
Worker	0.00	0.00	0.00	0.00	0.00	0.00	0.00	0.00	0.00	0.00	0.00	—	0.00	0.00	0.00	0.00	0.00	0.00
Vendor	0.00	0.00	0.00	0.00	0.00	0.00	0.00	0.00	0.00	0.00	0.00	—	0.00	0.00	0.00	0.00	0.00	0.00
Hauling	0.00	0.00	0.00	0.00	0.00	0.00	0.00	0.00	0.00	0.00	0.00	—	0.00	0.00	0.00	0.00	0.00	0.00
Annual	—	—	—	—	—	—	—	—	—	—	—	—	—	—	—	—	—	—
Worker	0.00	0.00	0.00	0.00	0.00	0.00	0.00	0.00	0.00	0.00	0.00	—	0.00	0.00	0.00	0.00	0.00	0.00
Vendor	0.00	0.00	0.00	0.00	0.00	0.00	0.00	0.00	0.00	0.00	0.00	—	0.00	0.00	0.00	0.00	0.00	0.00
Hauling	0.00	0.00	0.00	0.00	0.00	0.00	0.00	0.00	0.00	0.00	0.00	—	0.00	0.00	0.00	0.00	0.00	0.00

3.13. Phase 7: Solar Array Structural, Underground and Panel, and Battery Installation (2025) - Unmitigated

Criteria Pollutants (lb/day for daily, ton/yr for annual) and GHGs (lb/day for daily, MT/yr for annual)

Location	TOG	ROG	NOx	CO	SO2	PM10E	PM10D	PM10T	PM2.5E	PM2.5D	PM2.5T	BCO2	NBCO2	CO2T	CH4	N2O	R	CO2e
Onsite	—	—	—	—	—	—	—	—	—	—	—	—	—	—	—	—	—	—
Daily, Summer (Max)	—	—	—	—	—	—	—	—	—	—	—	—	—	—	—	—	—	—
Onsite truck	< 0.005	< 0.005	0.02	0.03	< 0.005	< 0.005	0.59	0.59	< 0.005	0.06	0.06	—	10.6	10.6	< 0.005	< 0.005	0.02	11.0
Daily, Winter (Max)	—	—	—	—	—	—	—	—	—	—	—	—	—	—	—	—	—	—
Onsite truck	< 0.005	< 0.005	0.02	0.03	< 0.005	< 0.005	0.59	0.59	< 0.005	0.06	0.06	—	10.7	10.7	< 0.005	< 0.005	< 0.005	11.0
Average Daily	—	—	—	—	—	—	—	—	—	—	—	—	—	—	—	—	—	—

Onsite truck	< 0.005	< 0.005	0.01	0.01	< 0.005	< 0.005	0.28	0.28	< 0.005	0.03	0.03	—	5.13	5.13	< 0.005	< 0.005	< 0.005	5.31
Annual	—	—	—	—	—	—	—	—	—	—	—	—	—	—	—	—	—	—
Onsite truck	< 0.005	< 0.005	< 0.005	< 0.005	< 0.005	< 0.005	0.05	0.05	< 0.005	0.01	0.01	—	0.85	0.85	< 0.005	< 0.005	< 0.005	0.88
Offsite	—	—	—	—	—	—	—	—	—	—	—	—	—	—	—	—	—	—
Daily, Summer (Max)	—	—	—	—	—	—	—	—	—	—	—	—	—	—	—	—	—	—
Worker	0.00	0.00	0.00	0.00	0.00	0.00	0.00	0.00	0.00	0.00	0.00	—	0.00	0.00	0.00	0.00	0.00	0.00
Vendor	0.00	0.00	0.00	0.00	0.00	0.00	0.00	0.00	0.00	0.00	0.00	—	0.00	0.00	0.00	0.00	0.00	0.00
Hauling	0.00	0.00	0.00	0.00	0.00	0.00	0.00	0.00	0.00	0.00	0.00	—	0.00	0.00	0.00	0.00	0.00	0.00
Daily, Winter (Max)	—	—	—	—	—	—	—	—	—	—	—	—	—	—	—	—	—	—
Worker	0.00	0.00	0.00	0.00	0.00	0.00	0.00	0.00	0.00	0.00	0.00	—	0.00	0.00	0.00	0.00	0.00	0.00
Vendor	0.00	0.00	0.00	0.00	0.00	0.00	0.00	0.00	0.00	0.00	0.00	—	0.00	0.00	0.00	0.00	0.00	0.00
Hauling	0.00	0.00	0.00	0.00	0.00	0.00	0.00	0.00	0.00	0.00	0.00	—	0.00	0.00	0.00	0.00	0.00	0.00
Average Daily	—	—	—	—	—	—	—	—	—	—	—	—	—	—	—	—	—	—
Worker	0.00	0.00	0.00	0.00	0.00	0.00	0.00	0.00	0.00	0.00	0.00	—	0.00	0.00	0.00	0.00	0.00	0.00
Vendor	0.00	0.00	0.00	0.00	0.00	0.00	0.00	0.00	0.00	0.00	0.00	—	0.00	0.00	0.00	0.00	0.00	0.00
Hauling	0.00	0.00	0.00	0.00	0.00	0.00	0.00	0.00	0.00	0.00	0.00	—	0.00	0.00	0.00	0.00	0.00	0.00
Annual	—	—	—	—	—	—	—	—	—	—	—	—	—	—	—	—	—	—
Worker	0.00	0.00	0.00	0.00	0.00	0.00	0.00	0.00	0.00	0.00	0.00	—	0.00	0.00	0.00	0.00	0.00	0.00
Vendor	0.00	0.00	0.00	0.00	0.00	0.00	0.00	0.00	0.00	0.00	0.00	—	0.00	0.00	0.00	0.00	0.00	0.00
Hauling	0.00	0.00	0.00	0.00	0.00	0.00	0.00	0.00	0.00	0.00	0.00	—	0.00	0.00	0.00	0.00	0.00	0.00

3.14. Phase 7: Solar Array Structural, Underground and Panel, and Battery Installation (2025) - Mitigated

Criteria Pollutants (lb/day for daily, ton/yr for annual) and GHGs (lb/day for daily, MT/yr for annual)

Location	TOG	ROG	NOx	CO	SO2	PM10E	PM10D	PM10T	PM2.5E	PM2.5D	PM2.5T	BCO2	NBCO2	CO2T	CH4	N2O	R	CO2e
Onsite	—	—	—	—	—	—	—	—	—	—	—	—	—	—	—	—	—	—
Daily, Summer (Max)	—	—	—	—	—	—	—	—	—	—	—	—	—	—	—	—	—	—
Onsite truck	< 0.005	< 0.005	0.02	0.03	< 0.005	< 0.005	0.10	0.10	< 0.005	0.01	0.01	—	10.6	10.6	< 0.005	< 0.005	0.02	11.0
Daily, Winter (Max)	—	—	—	—	—	—	—	—	—	—	—	—	—	—	—	—	—	—
Onsite truck	< 0.005	< 0.005	0.02	0.03	< 0.005	< 0.005	0.10	0.10	< 0.005	0.01	0.01	—	10.7	10.7	< 0.005	< 0.005	< 0.005	11.0
Average Daily	—	—	—	—	—	—	—	—	—	—	—	—	—	—	—	—	—	—
Onsite truck	< 0.005	< 0.005	0.01	0.01	< 0.005	< 0.005	0.05	0.05	< 0.005	< 0.005	< 0.005	—	5.13	5.13	< 0.005	< 0.005	< 0.005	5.31
Annual	—	—	—	—	—	—	—	—	—	—	—	—	—	—	—	—	—	—
Onsite truck	< 0.005	< 0.005	< 0.005	< 0.005	< 0.005	< 0.005	0.01	0.01	< 0.005	< 0.005	< 0.005	—	0.85	0.85	< 0.005	< 0.005	< 0.005	0.88
Offsite	—	—	—	—	—	—	—	—	—	—	—	—	—	—	—	—	—	—
Daily, Summer (Max)	—	—	—	—	—	—	—	—	—	—	—	—	—	—	—	—	—	—
Worker	0.00	0.00	0.00	0.00	0.00	0.00	0.00	0.00	0.00	0.00	0.00	—	0.00	0.00	0.00	0.00	0.00	0.00
Vendor	0.00	0.00	0.00	0.00	0.00	0.00	0.00	0.00	0.00	0.00	0.00	—	0.00	0.00	0.00	0.00	0.00	0.00
Hauling	0.00	0.00	0.00	0.00	0.00	0.00	0.00	0.00	0.00	0.00	0.00	—	0.00	0.00	0.00	0.00	0.00	0.00
Daily, Winter (Max)	—	—	—	—	—	—	—	—	—	—	—	—	—	—	—	—	—	—
Worker	0.00	0.00	0.00	0.00	0.00	0.00	0.00	0.00	0.00	0.00	0.00	—	0.00	0.00	0.00	0.00	0.00	0.00
Vendor	0.00	0.00	0.00	0.00	0.00	0.00	0.00	0.00	0.00	0.00	0.00	—	0.00	0.00	0.00	0.00	0.00	0.00
Hauling	0.00	0.00	0.00	0.00	0.00	0.00	0.00	0.00	0.00	0.00	0.00	—	0.00	0.00	0.00	0.00	0.00	0.00

Average Daily	—	—	—	—	—	—	—	—	—	—	—	—	—	—	—	—	—	—
Worker	0.00	0.00	0.00	0.00	0.00	0.00	0.00	0.00	0.00	0.00	0.00	—	0.00	0.00	0.00	0.00	0.00	0.00
Vendor	0.00	0.00	0.00	0.00	0.00	0.00	0.00	0.00	0.00	0.00	0.00	—	0.00	0.00	0.00	0.00	0.00	0.00
Hauling	0.00	0.00	0.00	0.00	0.00	0.00	0.00	0.00	0.00	0.00	0.00	—	0.00	0.00	0.00	0.00	0.00	0.00
Annual	—	—	—	—	—	—	—	—	—	—	—	—	—	—	—	—	—	—
Worker	0.00	0.00	0.00	0.00	0.00	0.00	0.00	0.00	0.00	0.00	0.00	—	0.00	0.00	0.00	0.00	0.00	0.00
Vendor	0.00	0.00	0.00	0.00	0.00	0.00	0.00	0.00	0.00	0.00	0.00	—	0.00	0.00	0.00	0.00	0.00	0.00
Hauling	0.00	0.00	0.00	0.00	0.00	0.00	0.00	0.00	0.00	0.00	0.00	—	0.00	0.00	0.00	0.00	0.00	0.00

3.15. Phase 8: PV & Battery Storage Commissioning (2025) - Unmitigated

Criteria Pollutants (lb/day for daily, ton/yr for annual) and GHGs (lb/day for daily, MT/yr for annual)

Location	TOG	ROG	NOx	CO	SO2	PM10E	PM10D	PM10T	PM2.5E	PM2.5D	PM2.5T	BCO2	NBCO2	CO2T	CH4	N2O	R	CO2e
Onsite	—	—	—	—	—	—	—	—	—	—	—	—	—	—	—	—	—	—
Daily, Summer (Max)	—	—	—	—	—	—	—	—	—	—	—	—	—	—	—	—	—	—
Onsite truck	0.02	0.02	0.18	0.23	< 0.005	< 0.005	4.74	4.74	< 0.005	0.47	0.47	—	84.9	84.9	< 0.005	0.01	0.16	87.9
Daily, Winter (Max)	—	—	—	—	—	—	—	—	—	—	—	—	—	—	—	—	—	—
Onsite truck	0.02	0.02	0.20	0.24	< 0.005	< 0.005	4.74	4.74	< 0.005	0.47	0.47	—	85.5	85.5	< 0.005	0.01	< 0.005	88.3
Average Daily	—	—	—	—	—	—	—	—	—	—	—	—	—	—	—	—	—	—
Onsite truck	< 0.005	< 0.005	0.02	0.02	< 0.005	< 0.005	0.46	0.46	< 0.005	0.05	0.05	—	8.40	8.40	< 0.005	< 0.005	0.01	8.69
Annual	—	—	—	—	—	—	—	—	—	—	—	—	—	—	—	—	—	—
Onsite truck	< 0.005	< 0.005	< 0.005	< 0.005	< 0.005	< 0.005	0.08	0.08	< 0.005	0.01	0.01	—	1.39	1.39	< 0.005	< 0.005	< 0.005	1.44

Offsite	—	—	—	—	—	—	—	—	—	—	—	—	—	—	—	—	—	—
Daily, Summer (Max)	—	—	—	—	—	—	—	—	—	—	—	—	—	—	—	—	—	—
Worker	0.00	0.00	0.00	0.00	0.00	0.00	0.00	0.00	0.00	0.00	0.00	—	0.00	0.00	0.00	0.00	0.00	0.00
Vendor	0.00	0.00	0.00	0.00	0.00	0.00	0.00	0.00	0.00	0.00	0.00	—	0.00	0.00	0.00	0.00	0.00	0.00
Hauling	0.00	0.00	0.00	0.00	0.00	0.00	0.00	0.00	0.00	0.00	0.00	—	0.00	0.00	0.00	0.00	0.00	0.00
Daily, Winter (Max)	—	—	—	—	—	—	—	—	—	—	—	—	—	—	—	—	—	—
Worker	0.00	0.00	0.00	0.00	0.00	0.00	0.00	0.00	0.00	0.00	0.00	—	0.00	0.00	0.00	0.00	0.00	0.00
Vendor	0.00	0.00	0.00	0.00	0.00	0.00	0.00	0.00	0.00	0.00	0.00	—	0.00	0.00	0.00	0.00	0.00	0.00
Hauling	0.00	0.00	0.00	0.00	0.00	0.00	0.00	0.00	0.00	0.00	0.00	—	0.00	0.00	0.00	0.00	0.00	0.00
Average Daily	—	—	—	—	—	—	—	—	—	—	—	—	—	—	—	—	—	—
Worker	0.00	0.00	0.00	0.00	0.00	0.00	0.00	0.00	0.00	0.00	0.00	—	0.00	0.00	0.00	0.00	0.00	0.00
Vendor	0.00	0.00	0.00	0.00	0.00	0.00	0.00	0.00	0.00	0.00	0.00	—	0.00	0.00	0.00	0.00	0.00	0.00
Hauling	0.00	0.00	0.00	0.00	0.00	0.00	0.00	0.00	0.00	0.00	0.00	—	0.00	0.00	0.00	0.00	0.00	0.00
Annual	—	—	—	—	—	—	—	—	—	—	—	—	—	—	—	—	—	—
Worker	0.00	0.00	0.00	0.00	0.00	0.00	0.00	0.00	0.00	0.00	0.00	—	0.00	0.00	0.00	0.00	0.00	0.00
Vendor	0.00	0.00	0.00	0.00	0.00	0.00	0.00	0.00	0.00	0.00	0.00	—	0.00	0.00	0.00	0.00	0.00	0.00
Hauling	0.00	0.00	0.00	0.00	0.00	0.00	0.00	0.00	0.00	0.00	0.00	—	0.00	0.00	0.00	0.00	0.00	0.00

3.16. Phase 8: PV & Battery Storage Commissioning (2025) - Mitigated

Criteria Pollutants (lb/day for daily, ton/yr for annual) and GHGs (lb/day for daily, MT/yr for annual)

Location	TOG	ROG	NOx	CO	SO2	PM10E	PM10D	PM10T	PM2.5E	PM2.5D	PM2.5T	BCO2	NBCO2	CO2T	CH4	N2O	R	CO2e
Onsite	—	—	—	—	—	—	—	—	—	—	—	—	—	—	—	—	—	—
Daily, Summer (Max)	—	—	—	—	—	—	—	—	—	—	—	—	—	—	—	—	—	—

Onsite truck	0.02	0.02	0.18	0.23	< 0.005	< 0.005	0.76	0.76	< 0.005	0.08	0.08	—	84.9	84.9	< 0.005	0.01	0.16	87.9
Daily, Winter (Max)	—	—	—	—	—	—	—	—	—	—	—	—	—	—	—	—	—	—
Onsite truck	0.02	0.02	0.20	0.24	< 0.005	< 0.005	0.76	0.76	< 0.005	0.08	0.08	—	85.5	85.5	< 0.005	0.01	< 0.005	88.3
Average Daily	—	—	—	—	—	—	—	—	—	—	—	—	—	—	—	—	—	—
Onsite truck	< 0.005	< 0.005	0.02	0.02	< 0.005	< 0.005	0.07	0.07	< 0.005	0.01	0.01	—	8.40	8.40	< 0.005	< 0.005	0.01	8.69
Annual	—	—	—	—	—	—	—	—	—	—	—	—	—	—	—	—	—	—
Onsite truck	< 0.005	< 0.005	< 0.005	< 0.005	< 0.005	< 0.005	0.01	0.01	< 0.005	< 0.005	< 0.005	—	1.39	1.39	< 0.005	< 0.005	< 0.005	1.44
Offsite	—	—	—	—	—	—	—	—	—	—	—	—	—	—	—	—	—	—
Daily, Summer (Max)	—	—	—	—	—	—	—	—	—	—	—	—	—	—	—	—	—	—
Worker	0.00	0.00	0.00	0.00	0.00	0.00	0.00	0.00	0.00	0.00	0.00	—	0.00	0.00	0.00	0.00	0.00	0.00
Vendor	0.00	0.00	0.00	0.00	0.00	0.00	0.00	0.00	0.00	0.00	0.00	—	0.00	0.00	0.00	0.00	0.00	0.00
Hauling	0.00	0.00	0.00	0.00	0.00	0.00	0.00	0.00	0.00	0.00	0.00	—	0.00	0.00	0.00	0.00	0.00	0.00
Daily, Winter (Max)	—	—	—	—	—	—	—	—	—	—	—	—	—	—	—	—	—	—
Worker	0.00	0.00	0.00	0.00	0.00	0.00	0.00	0.00	0.00	0.00	0.00	—	0.00	0.00	0.00	0.00	0.00	0.00
Vendor	0.00	0.00	0.00	0.00	0.00	0.00	0.00	0.00	0.00	0.00	0.00	—	0.00	0.00	0.00	0.00	0.00	0.00
Hauling	0.00	0.00	0.00	0.00	0.00	0.00	0.00	0.00	0.00	0.00	0.00	—	0.00	0.00	0.00	0.00	0.00	0.00
Average Daily	—	—	—	—	—	—	—	—	—	—	—	—	—	—	—	—	—	—
Worker	0.00	0.00	0.00	0.00	0.00	0.00	0.00	0.00	0.00	0.00	0.00	—	0.00	0.00	0.00	0.00	0.00	0.00
Vendor	0.00	0.00	0.00	0.00	0.00	0.00	0.00	0.00	0.00	0.00	0.00	—	0.00	0.00	0.00	0.00	0.00	0.00
Hauling	0.00	0.00	0.00	0.00	0.00	0.00	0.00	0.00	0.00	0.00	0.00	—	0.00	0.00	0.00	0.00	0.00	0.00

Annual	—	—	—	—	—	—	—	—	—	—	—	—	—	—	—	—	—	—
Worker	0.00	0.00	0.00	0.00	0.00	0.00	0.00	0.00	0.00	0.00	0.00	—	0.00	0.00	0.00	0.00	0.00	0.00
Vendor	0.00	0.00	0.00	0.00	0.00	0.00	0.00	0.00	0.00	0.00	0.00	—	0.00	0.00	0.00	0.00	0.00	0.00
Hauling	0.00	0.00	0.00	0.00	0.00	0.00	0.00	0.00	0.00	0.00	0.00	—	0.00	0.00	0.00	0.00	0.00	0.00

3.17. Phase 9: Project Finalization (2025) - Unmitigated

Criteria Pollutants (lb/day for daily, ton/yr for annual) and GHGs (lb/day for daily, MT/yr for annual)

Location	TOG	ROG	NOx	CO	SO2	PM10E	PM10D	PM10T	PM2.5E	PM2.5D	PM2.5T	BCO2	NBCO2	CO2T	CH4	N2O	R	CO2e
Onsite	—	—	—	—	—	—	—	—	—	—	—	—	—	—	—	—	—	—
Daily, Summer (Max)	—	—	—	—	—	—	—	—	—	—	—	—	—	—	—	—	—	—
Daily, Winter (Max)	—	—	—	—	—	—	—	—	—	—	—	—	—	—	—	—	—	—
Onsite truck	0.02	0.02	0.20	0.24	< 0.005	< 0.005	4.74	4.74	< 0.005	0.47	0.47	—	85.5	85.5	< 0.005	0.01	< 0.005	88.3
Average Daily	—	—	—	—	—	—	—	—	—	—	—	—	—	—	—	—	—	—
Onsite truck	< 0.005	< 0.005	0.01	0.01	< 0.005	< 0.005	0.23	0.23	< 0.005	0.02	0.02	—	4.20	4.20	< 0.005	< 0.005	< 0.005	4.34
Annual	—	—	—	—	—	—	—	—	—	—	—	—	—	—	—	—	—	—
Onsite truck	< 0.005	< 0.005	< 0.005	< 0.005	< 0.005	< 0.005	0.04	0.04	< 0.005	< 0.005	< 0.005	—	0.70	0.70	< 0.005	< 0.005	< 0.005	0.72
Offsite	—	—	—	—	—	—	—	—	—	—	—	—	—	—	—	—	—	—
Daily, Summer (Max)	—	—	—	—	—	—	—	—	—	—	—	—	—	—	—	—	—	—
Daily, Winter (Max)	—	—	—	—	—	—	—	—	—	—	—	—	—	—	—	—	—	—
Worker	0.00	0.00	0.00	0.00	0.00	0.00	0.00	0.00	0.00	0.00	0.00	—	0.00	0.00	0.00	0.00	0.00	0.00

Vendor	0.00	0.00	0.00	0.00	0.00	0.00	0.00	0.00	0.00	0.00	0.00	—	0.00	0.00	0.00	0.00	0.00	0.00
Hauling	0.00	0.00	0.00	0.00	0.00	0.00	0.00	0.00	0.00	0.00	0.00	—	0.00	0.00	0.00	0.00	0.00	0.00
Average Daily	—	—	—	—	—	—	—	—	—	—	—	—	—	—	—	—	—	—
Worker	0.00	0.00	0.00	0.00	0.00	0.00	0.00	0.00	0.00	0.00	0.00	—	0.00	0.00	0.00	0.00	0.00	0.00
Vendor	0.00	0.00	0.00	0.00	0.00	0.00	0.00	0.00	0.00	0.00	0.00	—	0.00	0.00	0.00	0.00	0.00	0.00
Hauling	0.00	0.00	0.00	0.00	0.00	0.00	0.00	0.00	0.00	0.00	0.00	—	0.00	0.00	0.00	0.00	0.00	0.00
Annual	—	—	—	—	—	—	—	—	—	—	—	—	—	—	—	—	—	—
Worker	0.00	0.00	0.00	0.00	0.00	0.00	0.00	0.00	0.00	0.00	0.00	—	0.00	0.00	0.00	0.00	0.00	0.00
Vendor	0.00	0.00	0.00	0.00	0.00	0.00	0.00	0.00	0.00	0.00	0.00	—	0.00	0.00	0.00	0.00	0.00	0.00
Hauling	0.00	0.00	0.00	0.00	0.00	0.00	0.00	0.00	0.00	0.00	0.00	—	0.00	0.00	0.00	0.00	0.00	0.00

3.18. Phase 9: Project Finalization (2025) - Mitigated

Criteria Pollutants (lb/day for daily, ton/yr for annual) and GHGs (lb/day for daily, MT/yr for annual)

Location	TOG	ROG	NOx	CO	SO2	PM10E	PM10D	PM10T	PM2.5E	PM2.5D	PM2.5T	BCO2	NBCO2	CO2T	CH4	N2O	R	CO2e
Onsite	—	—	—	—	—	—	—	—	—	—	—	—	—	—	—	—	—	—
Daily, Summer (Max)	—	—	—	—	—	—	—	—	—	—	—	—	—	—	—	—	—	—
Daily, Winter (Max)	—	—	—	—	—	—	—	—	—	—	—	—	—	—	—	—	—	—
Onsite truck	0.02	0.02	0.20	0.24	< 0.005	< 0.005	0.76	0.76	< 0.005	0.08	0.08	—	85.5	85.5	< 0.005	0.01	< 0.005	88.3
Average Daily	—	—	—	—	—	—	—	—	—	—	—	—	—	—	—	—	—	—
Onsite truck	< 0.005	< 0.005	0.01	0.01	< 0.005	< 0.005	0.04	0.04	< 0.005	< 0.005	< 0.005	—	4.20	4.20	< 0.005	< 0.005	< 0.005	4.34
Annual	—	—	—	—	—	—	—	—	—	—	—	—	—	—	—	—	—	—

Onsite truck	< 0.005	< 0.005	< 0.005	< 0.005	< 0.005	< 0.005	0.01	0.01	< 0.005	< 0.005	< 0.005	—	0.70	0.70	< 0.005	< 0.005	< 0.005	0.72
Offsite	—	—	—	—	—	—	—	—	—	—	—	—	—	—	—	—	—	—
Daily, Summer (Max)	—	—	—	—	—	—	—	—	—	—	—	—	—	—	—	—	—	—
Daily, Winter (Max)	—	—	—	—	—	—	—	—	—	—	—	—	—	—	—	—	—	—
Worker	0.00	0.00	0.00	0.00	0.00	0.00	0.00	0.00	0.00	0.00	0.00	—	0.00	0.00	0.00	0.00	0.00	0.00
Vendor	0.00	0.00	0.00	0.00	0.00	0.00	0.00	0.00	0.00	0.00	0.00	—	0.00	0.00	0.00	0.00	0.00	0.00
Hauling	0.00	0.00	0.00	0.00	0.00	0.00	0.00	0.00	0.00	0.00	0.00	—	0.00	0.00	0.00	0.00	0.00	0.00
Average Daily	—	—	—	—	—	—	—	—	—	—	—	—	—	—	—	—	—	—
Worker	0.00	0.00	0.00	0.00	0.00	0.00	0.00	0.00	0.00	0.00	0.00	—	0.00	0.00	0.00	0.00	0.00	0.00
Vendor	0.00	0.00	0.00	0.00	0.00	0.00	0.00	0.00	0.00	0.00	0.00	—	0.00	0.00	0.00	0.00	0.00	0.00
Hauling	0.00	0.00	0.00	0.00	0.00	0.00	0.00	0.00	0.00	0.00	0.00	—	0.00	0.00	0.00	0.00	0.00	0.00
Annual	—	—	—	—	—	—	—	—	—	—	—	—	—	—	—	—	—	—
Worker	0.00	0.00	0.00	0.00	0.00	0.00	0.00	0.00	0.00	0.00	0.00	—	0.00	0.00	0.00	0.00	0.00	0.00
Vendor	0.00	0.00	0.00	0.00	0.00	0.00	0.00	0.00	0.00	0.00	0.00	—	0.00	0.00	0.00	0.00	0.00	0.00
Hauling	0.00	0.00	0.00	0.00	0.00	0.00	0.00	0.00	0.00	0.00	0.00	—	0.00	0.00	0.00	0.00	0.00	0.00

3.19. Water Trucks & Employee Trips (2024) - Unmitigated

Criteria Pollutants (lb/day for daily, ton/yr for annual) and GHGs (lb/day for daily, MT/yr for annual)

Location	TOG	ROG	NOx	CO	SO2	PM10E	PM10D	PM10T	PM2.5E	PM2.5D	PM2.5T	BCO2	NBCO2	CO2T	CH4	N2O	R	CO2e
Onsite	—	—	—	—	—	—	—	—	—	—	—	—	—	—	—	—	—	—
Daily, Summer (Max)	—	—	—	—	—	—	—	—	—	—	—	—	—	—	—	—	—	—

Onsite truck	1.60	1.48	4.87	8.45	0.02	0.01	148	148	0.01	14.8	14.8	—	1,667	1,667	0.09	0.24	2.84	1,742
Daily, Winter (Max)	—	—	—	—	—	—	—	—	—	—	—	—	—	—	—	—	—	—
Onsite truck	1.34	1.25	5.30	7.93	0.02	0.01	148	148	0.01	14.8	14.8	—	1,650	1,650	0.09	0.22	0.07	1,720
Average Daily	—	—	—	—	—	—	—	—	—	—	—	—	—	—	—	—	—	—
Onsite truck	0.47	0.44	1.70	2.75	0.01	< 0.005	49.3	49.3	< 0.005	4.92	4.93	—	551	551	0.03	0.08	0.41	576
Annual	—	—	—	—	—	—	—	—	—	—	—	—	—	—	—	—	—	—
Onsite truck	0.09	0.08	0.31	0.50	< 0.005	< 0.005	9.00	9.00	< 0.005	0.90	0.90	—	91.2	91.2	< 0.005	0.01	0.07	95.3
Offsite	—	—	—	—	—	—	—	—	—	—	—	—	—	—	—	—	—	—
Daily, Summer (Max)	—	—	—	—	—	—	—	—	—	—	—	—	—	—	—	—	—	—
Worker	0.00	0.00	0.00	0.00	0.00	0.00	0.00	0.00	0.00	0.00	0.00	—	0.00	0.00	0.00	0.00	0.00	0.00
Vendor	0.00	0.00	0.00	0.00	0.00	0.00	0.00	0.00	0.00	0.00	0.00	—	0.00	0.00	0.00	0.00	0.00	0.00
Hauling	0.00	0.00	0.00	0.00	0.00	0.00	0.00	0.00	0.00	0.00	0.00	—	0.00	0.00	0.00	0.00	0.00	0.00
Daily, Winter (Max)	—	—	—	—	—	—	—	—	—	—	—	—	—	—	—	—	—	—
Worker	0.00	0.00	0.00	0.00	0.00	0.00	0.00	0.00	0.00	0.00	0.00	—	0.00	0.00	0.00	0.00	0.00	0.00
Vendor	0.00	0.00	0.00	0.00	0.00	0.00	0.00	0.00	0.00	0.00	0.00	—	0.00	0.00	0.00	0.00	0.00	0.00
Hauling	0.00	0.00	0.00	0.00	0.00	0.00	0.00	0.00	0.00	0.00	0.00	—	0.00	0.00	0.00	0.00	0.00	0.00
Average Daily	—	—	—	—	—	—	—	—	—	—	—	—	—	—	—	—	—	—
Worker	0.00	0.00	0.00	0.00	0.00	0.00	0.00	0.00	0.00	0.00	0.00	—	0.00	0.00	0.00	0.00	0.00	0.00
Vendor	0.00	0.00	0.00	0.00	0.00	0.00	0.00	0.00	0.00	0.00	0.00	—	0.00	0.00	0.00	0.00	0.00	0.00
Hauling	0.00	0.00	0.00	0.00	0.00	0.00	0.00	0.00	0.00	0.00	0.00	—	0.00	0.00	0.00	0.00	0.00	0.00

Annual	—	—	—	—	—	—	—	—	—	—	—	—	—	—	—	—	—	—
Worker	0.00	0.00	0.00	0.00	0.00	0.00	0.00	0.00	0.00	0.00	0.00	—	0.00	0.00	0.00	0.00	0.00	0.00
Vendor	0.00	0.00	0.00	0.00	0.00	0.00	0.00	0.00	0.00	0.00	0.00	—	0.00	0.00	0.00	0.00	0.00	0.00
Hauling	0.00	0.00	0.00	0.00	0.00	0.00	0.00	0.00	0.00	0.00	0.00	—	0.00	0.00	0.00	0.00	0.00	0.00

3.20. Water Trucks & Employee Trips (2024) - Mitigated

Criteria Pollutants (lb/day for daily, ton/yr for annual) and GHGs (lb/day for daily, MT/yr for annual)

Location	TOG	ROG	NOx	CO	SO2	PM10E	PM10D	PM10T	PM2.5E	PM2.5D	PM2.5T	BCO2	NBCO2	CO2T	CH4	N2O	R	CO2e
Onsite	—	—	—	—	—	—	—	—	—	—	—	—	—	—	—	—	—	—
Daily, Summer (Max)	—	—	—	—	—	—	—	—	—	—	—	—	—	—	—	—	—	—
Onsite truck	1.60	1.48	4.87	8.45	0.02	0.01	23.7	23.8	0.01	2.38	2.39	—	1,667	1,667	0.09	0.24	2.84	1,742
Daily, Winter (Max)	—	—	—	—	—	—	—	—	—	—	—	—	—	—	—	—	—	—
Onsite truck	1.34	1.25	5.30	7.93	0.02	0.01	23.7	23.8	0.01	2.38	2.39	—	1,650	1,650	0.09	0.22	0.07	1,720
Average Daily	—	—	—	—	—	—	—	—	—	—	—	—	—	—	—	—	—	—
Onsite truck	0.47	0.44	1.70	2.75	0.01	< 0.005	7.90	7.91	< 0.005	0.79	0.80	—	551	551	0.03	0.08	0.41	576
Annual	—	—	—	—	—	—	—	—	—	—	—	—	—	—	—	—	—	—
Onsite truck	0.09	0.08	0.31	0.50	< 0.005	< 0.005	1.44	1.44	< 0.005	0.14	0.15	—	91.2	91.2	< 0.005	0.01	0.07	95.3
Offsite	—	—	—	—	—	—	—	—	—	—	—	—	—	—	—	—	—	—
Daily, Summer (Max)	—	—	—	—	—	—	—	—	—	—	—	—	—	—	—	—	—	—
Worker	0.00	0.00	0.00	0.00	0.00	0.00	0.00	0.00	0.00	0.00	0.00	—	0.00	0.00	0.00	0.00	0.00	0.00

Vendor	0.00	0.00	0.00	0.00	0.00	0.00	0.00	0.00	0.00	0.00	0.00	—	0.00	0.00	0.00	0.00	0.00	0.00
Hauling	0.00	0.00	0.00	0.00	0.00	0.00	0.00	0.00	0.00	0.00	0.00	—	0.00	0.00	0.00	0.00	0.00	0.00
Daily, Winter (Max)	—	—	—	—	—	—	—	—	—	—	—	—	—	—	—	—	—	—
Worker	0.00	0.00	0.00	0.00	0.00	0.00	0.00	0.00	0.00	0.00	0.00	—	0.00	0.00	0.00	0.00	0.00	0.00
Vendor	0.00	0.00	0.00	0.00	0.00	0.00	0.00	0.00	0.00	0.00	0.00	—	0.00	0.00	0.00	0.00	0.00	0.00
Hauling	0.00	0.00	0.00	0.00	0.00	0.00	0.00	0.00	0.00	0.00	0.00	—	0.00	0.00	0.00	0.00	0.00	0.00
Average Daily	—	—	—	—	—	—	—	—	—	—	—	—	—	—	—	—	—	—
Worker	0.00	0.00	0.00	0.00	0.00	0.00	0.00	0.00	0.00	0.00	0.00	—	0.00	0.00	0.00	0.00	0.00	0.00
Vendor	0.00	0.00	0.00	0.00	0.00	0.00	0.00	0.00	0.00	0.00	0.00	—	0.00	0.00	0.00	0.00	0.00	0.00
Hauling	0.00	0.00	0.00	0.00	0.00	0.00	0.00	0.00	0.00	0.00	0.00	—	0.00	0.00	0.00	0.00	0.00	0.00
Annual	—	—	—	—	—	—	—	—	—	—	—	—	—	—	—	—	—	—
Worker	0.00	0.00	0.00	0.00	0.00	0.00	0.00	0.00	0.00	0.00	0.00	—	0.00	0.00	0.00	0.00	0.00	0.00
Vendor	0.00	0.00	0.00	0.00	0.00	0.00	0.00	0.00	0.00	0.00	0.00	—	0.00	0.00	0.00	0.00	0.00	0.00
Hauling	0.00	0.00	0.00	0.00	0.00	0.00	0.00	0.00	0.00	0.00	0.00	—	0.00	0.00	0.00	0.00	0.00	0.00
Annual	—	—	—	—	—	—	—	—	—	—	—	—	—	—	—	—	—	—
Worker	0.00	0.00	0.00	0.00	0.00	0.00	0.00	0.00	0.00	0.00	0.00	—	0.00	0.00	0.00	0.00	0.00	0.00
Vendor	0.00	0.00	0.00	0.00	0.00	0.00	0.00	0.00	0.00	0.00	0.00	—	0.00	0.00	0.00	0.00	0.00	0.00
Hauling	0.00	0.00	0.00	0.00	0.00	0.00	0.00	0.00	0.00	0.00	0.00	—	0.00	0.00	0.00	0.00	0.00	0.00

3.21. Water Trucks & Employee Trips (2025) - Unmitigated

Criteria Pollutants (lb/day for daily, ton/yr for annual) and GHGs (lb/day for daily, MT/yr for annual)

Location	TOG	ROG	NOx	CO	SO2	PM10E	PM10D	PM10T	PM2.5E	PM2.5D	PM2.5T	BCO2	NBCO2	CO2T	CH4	N2O	R	CO2e
Onsite	—	—	—	—	—	—	—	—	—	—	—	—	—	—	—	—	—	—
Daily, Summer (Max)	—	—	—	—	—	—	—	—	—	—	—	—	—	—	—	—	—	—
Onsite truck	1.53	1.44	4.90	8.26	0.02	0.01	148	148	0.01	14.8	14.8	—	1,644	1,644	0.09	0.24	2.69	1,719
Daily, Winter (Max)	—	—	—	—	—	—	—	—	—	—	—	—	—	—	—	—	—	—

Onsite truck	1.29	1.21	5.31	7.77	0.02	0.01	148	148	0.01	14.8	14.8	—	1,628	1,628	0.09	0.22	0.07	1,698
Average Daily	—	—	—	—	—	—	—	—	—	—	—	—	—	—	—	—	—	—
Onsite truck	0.71	0.66	2.67	4.20	0.01	0.01	77.2	77.2	0.01	7.71	7.71	—	851	851	0.05	0.12	0.61	888
Annual	—	—	—	—	—	—	—	—	—	—	—	—	—	—	—	—	—	—
Onsite truck	0.13	0.12	0.49	0.77	< 0.005	< 0.005	14.1	14.1	< 0.005	1.41	1.41	—	141	141	0.01	0.02	0.10	147
Offsite	—	—	—	—	—	—	—	—	—	—	—	—	—	—	—	—	—	—
Daily, Summer (Max)	—	—	—	—	—	—	—	—	—	—	—	—	—	—	—	—	—	—
Worker	0.00	0.00	0.00	0.00	0.00	0.00	0.00	0.00	0.00	0.00	0.00	—	0.00	0.00	0.00	0.00	0.00	0.00
Vendor	0.00	0.00	0.00	0.00	0.00	0.00	0.00	0.00	0.00	0.00	0.00	—	0.00	0.00	0.00	0.00	0.00	0.00
Hauling	0.00	0.00	0.00	0.00	0.00	0.00	0.00	0.00	0.00	0.00	0.00	—	0.00	0.00	0.00	0.00	0.00	0.00
Daily, Winter (Max)	—	—	—	—	—	—	—	—	—	—	—	—	—	—	—	—	—	—
Worker	0.00	0.00	0.00	0.00	0.00	0.00	0.00	0.00	0.00	0.00	0.00	—	0.00	0.00	0.00	0.00	0.00	0.00
Vendor	0.00	0.00	0.00	0.00	0.00	0.00	0.00	0.00	0.00	0.00	0.00	—	0.00	0.00	0.00	0.00	0.00	0.00
Hauling	0.00	0.00	0.00	0.00	0.00	0.00	0.00	0.00	0.00	0.00	0.00	—	0.00	0.00	0.00	0.00	0.00	0.00
Average Daily	—	—	—	—	—	—	—	—	—	—	—	—	—	—	—	—	—	—
Worker	0.00	0.00	0.00	0.00	0.00	0.00	0.00	0.00	0.00	0.00	0.00	—	0.00	0.00	0.00	0.00	0.00	0.00
Vendor	0.00	0.00	0.00	0.00	0.00	0.00	0.00	0.00	0.00	0.00	0.00	—	0.00	0.00	0.00	0.00	0.00	0.00
Hauling	0.00	0.00	0.00	0.00	0.00	0.00	0.00	0.00	0.00	0.00	0.00	—	0.00	0.00	0.00	0.00	0.00	0.00
Annual	—	—	—	—	—	—	—	—	—	—	—	—	—	—	—	—	—	—
Worker	0.00	0.00	0.00	0.00	0.00	0.00	0.00	0.00	0.00	0.00	0.00	—	0.00	0.00	0.00	0.00	0.00	0.00
Vendor	0.00	0.00	0.00	0.00	0.00	0.00	0.00	0.00	0.00	0.00	0.00	—	0.00	0.00	0.00	0.00	0.00	0.00
Hauling	0.00	0.00	0.00	0.00	0.00	0.00	0.00	0.00	0.00	0.00	0.00	—	0.00	0.00	0.00	0.00	0.00	0.00

3.22. Water Trucks & Employee Trips (2025) - Mitigated

Criteria Pollutants (lb/day for daily, ton/yr for annual) and GHGs (lb/day for daily, MT/yr for annual)

Location	TOG	ROG	NOx	CO	SO2	PM10E	PM10D	PM10T	PM2.5E	PM2.5D	PM2.5T	BCO2	NBCO2	CO2T	CH4	N2O	R	CO2e
Onsite	—	—	—	—	—	—	—	—	—	—	—	—	—	—	—	—	—	—
Daily, Summer (Max)	—	—	—	—	—	—	—	—	—	—	—	—	—	—	—	—	—	—
Onsite truck	1.53	1.44	4.90	8.26	0.02	0.01	23.7	23.8	0.01	2.38	2.39	—	1,644	1,644	0.09	0.24	2.69	1,719
Daily, Winter (Max)	—	—	—	—	—	—	—	—	—	—	—	—	—	—	—	—	—	—
Onsite truck	1.29	1.21	5.31	7.77	0.02	0.01	23.7	23.8	0.01	2.38	2.39	—	1,628	1,628	0.09	0.22	0.07	1,698
Average Daily	—	—	—	—	—	—	—	—	—	—	—	—	—	—	—	—	—	—
Onsite truck	0.71	0.66	2.67	4.20	0.01	0.01	12.4	12.4	0.01	1.24	1.25	—	851	851	0.05	0.12	0.61	888
Annual	—	—	—	—	—	—	—	—	—	—	—	—	—	—	—	—	—	—
Onsite truck	0.13	0.12	0.49	0.77	< 0.005	< 0.005	2.26	2.26	< 0.005	0.23	0.23	—	141	141	0.01	0.02	0.10	147
Offsite	—	—	—	—	—	—	—	—	—	—	—	—	—	—	—	—	—	—
Daily, Summer (Max)	—	—	—	—	—	—	—	—	—	—	—	—	—	—	—	—	—	—
Worker	0.00	0.00	0.00	0.00	0.00	0.00	0.00	0.00	0.00	0.00	0.00	—	0.00	0.00	0.00	0.00	0.00	0.00
Vendor	0.00	0.00	0.00	0.00	0.00	0.00	0.00	0.00	0.00	0.00	0.00	—	0.00	0.00	0.00	0.00	0.00	0.00
Hauling	0.00	0.00	0.00	0.00	0.00	0.00	0.00	0.00	0.00	0.00	0.00	—	0.00	0.00	0.00	0.00	0.00	0.00
Daily, Winter (Max)	—	—	—	—	—	—	—	—	—	—	—	—	—	—	—	—	—	—
Worker	0.00	0.00	0.00	0.00	0.00	0.00	0.00	0.00	0.00	0.00	0.00	—	0.00	0.00	0.00	0.00	0.00	0.00

Vendor	0.00	0.00	0.00	0.00	0.00	0.00	0.00	0.00	0.00	0.00	0.00	—	0.00	0.00	0.00	0.00	0.00	0.00
Hauling	0.00	0.00	0.00	0.00	0.00	0.00	0.00	0.00	0.00	0.00	0.00	—	0.00	0.00	0.00	0.00	0.00	0.00
Average Daily	—	—	—	—	—	—	—	—	—	—	—	—	—	—	—	—	—	—
Worker	0.00	0.00	0.00	0.00	0.00	0.00	0.00	0.00	0.00	0.00	0.00	—	0.00	0.00	0.00	0.00	0.00	0.00
Vendor	0.00	0.00	0.00	0.00	0.00	0.00	0.00	0.00	0.00	0.00	0.00	—	0.00	0.00	0.00	0.00	0.00	0.00
Hauling	0.00	0.00	0.00	0.00	0.00	0.00	0.00	0.00	0.00	0.00	0.00	—	0.00	0.00	0.00	0.00	0.00	0.00
Annual	—	—	—	—	—	—	—	—	—	—	—	—	—	—	—	—	—	—
Worker	0.00	0.00	0.00	0.00	0.00	0.00	0.00	0.00	0.00	0.00	0.00	—	0.00	0.00	0.00	0.00	0.00	0.00
Vendor	0.00	0.00	0.00	0.00	0.00	0.00	0.00	0.00	0.00	0.00	0.00	—	0.00	0.00	0.00	0.00	0.00	0.00
Hauling	0.00	0.00	0.00	0.00	0.00	0.00	0.00	0.00	0.00	0.00	0.00	—	0.00	0.00	0.00	0.00	0.00	0.00

3.23. Water Delivery Trucks (2024) - Unmitigated

Criteria Pollutants (lb/day for daily, ton/yr for annual) and GHGs (lb/day for daily, MT/yr for annual)

Location	TOG	ROG	NOx	CO	SO2	PM10E	PM10D	PM10T	PM2.5E	PM2.5D	PM2.5T	BCO2	NBCO2	CO2T	CH4	N2O	R	CO2e
Onsite	—	—	—	—	—	—	—	—	—	—	—	—	—	—	—	—	—	—
Daily, Summer (Max)	—	—	—	—	—	—	—	—	—	—	—	—	—	—	—	—	—	—
Onsite truck	0.32	0.26	4.86	3.59	0.01	0.02	70.0	70.0	0.02	6.99	7.01	—	1,511	1,511	0.03	0.24	1.31	1,584
Daily, Winter (Max)	—	—	—	—	—	—	—	—	—	—	—	—	—	—	—	—	—	—
Onsite truck	0.28	0.23	5.24	3.70	0.01	0.02	70.0	70.0	0.02	6.99	7.01	—	1,528	1,528	0.03	0.24	0.03	1,599
Average Daily	—	—	—	—	—	—	—	—	—	—	—	—	—	—	—	—	—	—
Onsite truck	0.10	0.08	1.69	1.22	< 0.005	0.01	23.3	23.3	0.01	2.33	2.33	—	509	509	0.01	0.08	0.19	533

Annual	—	—	—	—	—	—	—	—	—	—	—	—	—	—	—	—	—	—
Onsite truck	0.02	0.02	0.31	0.22	< 0.005	< 0.005	4.25	4.25	< 0.005	0.42	0.43	—	84.2	84.2	< 0.005	0.01	0.03	88.2
Offsite	—	—	—	—	—	—	—	—	—	—	—	—	—	—	—	—	—	—
Daily, Summer (Max)	—	—	—	—	—	—	—	—	—	—	—	—	—	—	—	—	—	—
Worker	0.00	0.00	0.00	0.00	0.00	0.00	0.00	0.00	0.00	0.00	0.00	—	0.00	0.00	0.00	0.00	0.00	0.00
Vendor	0.00	0.00	0.00	0.00	0.00	0.00	0.00	0.00	0.00	0.00	0.00	—	0.00	0.00	0.00	0.00	0.00	0.00
Hauling	0.00	0.00	0.00	0.00	0.00	0.00	0.00	0.00	0.00	0.00	0.00	—	0.00	0.00	0.00	0.00	0.00	0.00
Daily, Winter (Max)	—	—	—	—	—	—	—	—	—	—	—	—	—	—	—	—	—	—
Worker	0.00	0.00	0.00	0.00	0.00	0.00	0.00	0.00	0.00	0.00	0.00	—	0.00	0.00	0.00	0.00	0.00	0.00
Vendor	0.00	0.00	0.00	0.00	0.00	0.00	0.00	0.00	0.00	0.00	0.00	—	0.00	0.00	0.00	0.00	0.00	0.00
Hauling	0.00	0.00	0.00	0.00	0.00	0.00	0.00	0.00	0.00	0.00	0.00	—	0.00	0.00	0.00	0.00	0.00	0.00
Average Daily	—	—	—	—	—	—	—	—	—	—	—	—	—	—	—	—	—	—
Worker	0.00	0.00	0.00	0.00	0.00	0.00	0.00	0.00	0.00	0.00	0.00	—	0.00	0.00	0.00	0.00	0.00	0.00
Vendor	0.00	0.00	0.00	0.00	0.00	0.00	0.00	0.00	0.00	0.00	0.00	—	0.00	0.00	0.00	0.00	0.00	0.00
Hauling	0.00	0.00	0.00	0.00	0.00	0.00	0.00	0.00	0.00	0.00	0.00	—	0.00	0.00	0.00	0.00	0.00	0.00
Annual	—	—	—	—	—	—	—	—	—	—	—	—	—	—	—	—	—	—
Worker	0.00	0.00	0.00	0.00	0.00	0.00	0.00	0.00	0.00	0.00	0.00	—	0.00	0.00	0.00	0.00	0.00	0.00
Vendor	0.00	0.00	0.00	0.00	0.00	0.00	0.00	0.00	0.00	0.00	0.00	—	0.00	0.00	0.00	0.00	0.00	0.00
Hauling	0.00	0.00	0.00	0.00	0.00	0.00	0.00	0.00	0.00	0.00	0.00	—	0.00	0.00	0.00	0.00	0.00	0.00

3.24. Water Delivery Trucks (2024) - Mitigated

Criteria Pollutants (lb/day for daily, ton/yr for annual) and GHGs (lb/day for daily, MT/yr for annual)

Location	TOG	ROG	NOx	CO	SO2	PM10E	PM10D	PM10T	PM2.5E	PM2.5D	PM2.5T	BCO2	NBCO2	CO2T	CH4	N2O	R	CO2e
----------	-----	-----	-----	----	-----	-------	-------	-------	--------	--------	--------	------	-------	------	-----	-----	---	------

Onsite	—	—	—	—	—	—	—	—	—	—	—	—	—	—	—	—	—	—
Daily, Summer (Max)	—	—	—	—	—	—	—	—	—	—	—	—	—	—	—	—	—	—
Onsite truck	0.32	0.26	4.86	3.59	0.01	0.02	11.3	11.3	0.02	1.13	1.15	—	1,511	1,511	0.03	0.24	1.31	1,584
Daily, Winter (Max)	—	—	—	—	—	—	—	—	—	—	—	—	—	—	—	—	—	—
Onsite truck	0.28	0.23	5.24	3.70	0.01	0.02	11.3	11.3	0.02	1.13	1.15	—	1,528	1,528	0.03	0.24	0.03	1,599
Average Daily	—	—	—	—	—	—	—	—	—	—	—	—	—	—	—	—	—	—
Onsite truck	0.10	0.08	1.69	1.22	< 0.005	0.01	3.75	3.75	0.01	0.38	0.38	—	509	509	0.01	0.08	0.19	533
Annual	—	—	—	—	—	—	—	—	—	—	—	—	—	—	—	—	—	—
Onsite truck	0.02	0.02	0.31	0.22	< 0.005	< 0.005	0.68	0.69	< 0.005	0.07	0.07	—	84.2	84.2	< 0.005	0.01	0.03	88.2
Offsite	—	—	—	—	—	—	—	—	—	—	—	—	—	—	—	—	—	—
Daily, Summer (Max)	—	—	—	—	—	—	—	—	—	—	—	—	—	—	—	—	—	—
Worker	0.00	0.00	0.00	0.00	0.00	0.00	0.00	0.00	0.00	0.00	0.00	—	0.00	0.00	0.00	0.00	0.00	0.00
Vendor	0.00	0.00	0.00	0.00	0.00	0.00	0.00	0.00	0.00	0.00	0.00	—	0.00	0.00	0.00	0.00	0.00	0.00
Hauling	0.00	0.00	0.00	0.00	0.00	0.00	0.00	0.00	0.00	0.00	0.00	—	0.00	0.00	0.00	0.00	0.00	0.00
Daily, Winter (Max)	—	—	—	—	—	—	—	—	—	—	—	—	—	—	—	—	—	—
Worker	0.00	0.00	0.00	0.00	0.00	0.00	0.00	0.00	0.00	0.00	0.00	—	0.00	0.00	0.00	0.00	0.00	0.00
Vendor	0.00	0.00	0.00	0.00	0.00	0.00	0.00	0.00	0.00	0.00	0.00	—	0.00	0.00	0.00	0.00	0.00	0.00
Hauling	0.00	0.00	0.00	0.00	0.00	0.00	0.00	0.00	0.00	0.00	0.00	—	0.00	0.00	0.00	0.00	0.00	0.00
Average Daily	—	—	—	—	—	—	—	—	—	—	—	—	—	—	—	—	—	—

Worker	0.00	0.00	0.00	0.00	0.00	0.00	0.00	0.00	0.00	0.00	0.00	—	0.00	0.00	0.00	0.00	0.00	0.00
Vendor	0.00	0.00	0.00	0.00	0.00	0.00	0.00	0.00	0.00	0.00	0.00	—	0.00	0.00	0.00	0.00	0.00	0.00
Hauling	0.00	0.00	0.00	0.00	0.00	0.00	0.00	0.00	0.00	0.00	0.00	—	0.00	0.00	0.00	0.00	0.00	0.00
Annual	—	—	—	—	—	—	—	—	—	—	—	—	—	—	—	—	—	—
Worker	0.00	0.00	0.00	0.00	0.00	0.00	0.00	0.00	0.00	0.00	0.00	—	0.00	0.00	0.00	0.00	0.00	0.00
Vendor	0.00	0.00	0.00	0.00	0.00	0.00	0.00	0.00	0.00	0.00	0.00	—	0.00	0.00	0.00	0.00	0.00	0.00
Hauling	0.00	0.00	0.00	0.00	0.00	0.00	0.00	0.00	0.00	0.00	0.00	—	0.00	0.00	0.00	0.00	0.00	0.00

3.25. Water Delivery Trucks (2025) - Unmitigated

Criteria Pollutants (lb/day for daily, ton/yr for annual) and GHGs (lb/day for daily, MT/yr for annual)

Location	TOG	ROG	NOx	CO	SO2	PM10E	PM10D	PM10T	PM2.5E	PM2.5D	PM2.5T	BCO2	NBCO2	CO2T	CH4	N2O	R	CO2e
Onsite	—	—	—	—	—	—	—	—	—	—	—	—	—	—	—	—	—	—
Daily, Summer (Max)	—	—	—	—	—	—	—	—	—	—	—	—	—	—	—	—	—	—
Onsite truck	0.32	0.26	4.83	3.58	0.01	0.02	70.0	70.0	0.02	6.99	7.01	—	1,479	1,479	0.03	0.23	1.30	1,550
Daily, Winter (Max)	—	—	—	—	—	—	—	—	—	—	—	—	—	—	—	—	—	—
Onsite truck	0.28	0.23	5.20	3.69	0.01	0.02	70.0	70.0	0.02	6.99	7.01	—	1,496	1,496	0.03	0.24	0.03	1,567
Average Daily	—	—	—	—	—	—	—	—	—	—	—	—	—	—	—	—	—	—
Onsite truck	0.07	0.06	1.20	0.86	< 0.005	0.01	16.5	16.5	< 0.005	1.65	1.66	—	354	354	0.01	0.06	0.13	371
Annual	—	—	—	—	—	—	—	—	—	—	—	—	—	—	—	—	—	—
Onsite truck	0.01	0.01	0.22	0.16	< 0.005	< 0.005	3.02	3.02	< 0.005	0.30	0.30	—	58.5	58.5	< 0.005	0.01	0.02	61.4
Offsite	—	—	—	—	—	—	—	—	—	—	—	—	—	—	—	—	—	—

Daily, Summer (Max)	—	—	—	—	—	—	—	—	—	—	—	—	—	—	—	—	—	—
Worker	0.00	0.00	0.00	0.00	0.00	0.00	0.00	0.00	0.00	0.00	0.00	—	0.00	0.00	0.00	0.00	0.00	0.00
Vendor	0.00	0.00	0.00	0.00	0.00	0.00	0.00	0.00	0.00	0.00	0.00	—	0.00	0.00	0.00	0.00	0.00	0.00
Hauling	0.00	0.00	0.00	0.00	0.00	0.00	0.00	0.00	0.00	0.00	0.00	—	0.00	0.00	0.00	0.00	0.00	0.00
Daily, Winter (Max)	—	—	—	—	—	—	—	—	—	—	—	—	—	—	—	—	—	—
Worker	0.00	0.00	0.00	0.00	0.00	0.00	0.00	0.00	0.00	0.00	0.00	—	0.00	0.00	0.00	0.00	0.00	0.00
Vendor	0.00	0.00	0.00	0.00	0.00	0.00	0.00	0.00	0.00	0.00	0.00	—	0.00	0.00	0.00	0.00	0.00	0.00
Hauling	0.00	0.00	0.00	0.00	0.00	0.00	0.00	0.00	0.00	0.00	0.00	—	0.00	0.00	0.00	0.00	0.00	0.00
Average Daily	—	—	—	—	—	—	—	—	—	—	—	—	—	—	—	—	—	—
Worker	0.00	0.00	0.00	0.00	0.00	0.00	0.00	0.00	0.00	0.00	0.00	—	0.00	0.00	0.00	0.00	0.00	0.00
Vendor	0.00	0.00	0.00	0.00	0.00	0.00	0.00	0.00	0.00	0.00	0.00	—	0.00	0.00	0.00	0.00	0.00	0.00
Hauling	0.00	0.00	0.00	0.00	0.00	0.00	0.00	0.00	0.00	0.00	0.00	—	0.00	0.00	0.00	0.00	0.00	0.00
Annual	—	—	—	—	—	—	—	—	—	—	—	—	—	—	—	—	—	—
Worker	0.00	0.00	0.00	0.00	0.00	0.00	0.00	0.00	0.00	0.00	0.00	—	0.00	0.00	0.00	0.00	0.00	0.00
Vendor	0.00	0.00	0.00	0.00	0.00	0.00	0.00	0.00	0.00	0.00	0.00	—	0.00	0.00	0.00	0.00	0.00	0.00
Hauling	0.00	0.00	0.00	0.00	0.00	0.00	0.00	0.00	0.00	0.00	0.00	—	0.00	0.00	0.00	0.00	0.00	0.00

3.26. Water Delivery Trucks (2025) - Mitigated

Criteria Pollutants (lb/day for daily, ton/yr for annual) and GHGs (lb/day for daily, MT/yr for annual)

Location	TOG	ROG	NOx	CO	SO2	PM10E	PM10D	PM10T	PM2.5E	PM2.5D	PM2.5T	BCO2	NBCO2	CO2T	CH4	N2O	R	CO2e
Onsite	—	—	—	—	—	—	—	—	—	—	—	—	—	—	—	—	—	—
Daily, Summer (Max)	—	—	—	—	—	—	—	—	—	—	—	—	—	—	—	—	—	—

Onsite truck	0.32	0.26	4.83	3.58	0.01	0.02	11.3	11.3	0.02	1.13	1.15	—	1,479	1,479	0.03	0.23	1.30	1,550
Daily, Winter (Max)	—	—	—	—	—	—	—	—	—	—	—	—	—	—	—	—	—	—
Onsite truck	0.28	0.23	5.20	3.69	0.01	0.02	11.3	11.3	0.02	1.13	1.15	—	1,496	1,496	0.03	0.24	0.03	1,567
Average Daily	—	—	—	—	—	—	—	—	—	—	—	—	—	—	—	—	—	—
Onsite truck	0.07	0.06	1.20	0.86	< 0.005	0.01	2.66	2.67	< 0.005	0.27	0.27	—	354	354	0.01	0.06	0.13	371
Annual	—	—	—	—	—	—	—	—	—	—	—	—	—	—	—	—	—	—
Onsite truck	0.01	0.01	0.22	0.16	< 0.005	< 0.005	0.49	0.49	< 0.005	0.05	0.05	—	58.5	58.5	< 0.005	0.01	0.02	61.4
Offsite	—	—	—	—	—	—	—	—	—	—	—	—	—	—	—	—	—	—
Daily, Summer (Max)	—	—	—	—	—	—	—	—	—	—	—	—	—	—	—	—	—	—
Worker	0.00	0.00	0.00	0.00	0.00	0.00	0.00	0.00	0.00	0.00	0.00	—	0.00	0.00	0.00	0.00	0.00	0.00
Vendor	0.00	0.00	0.00	0.00	0.00	0.00	0.00	0.00	0.00	0.00	0.00	—	0.00	0.00	0.00	0.00	0.00	0.00
Hauling	0.00	0.00	0.00	0.00	0.00	0.00	0.00	0.00	0.00	0.00	0.00	—	0.00	0.00	0.00	0.00	0.00	0.00
Daily, Winter (Max)	—	—	—	—	—	—	—	—	—	—	—	—	—	—	—	—	—	—
Worker	0.00	0.00	0.00	0.00	0.00	0.00	0.00	0.00	0.00	0.00	0.00	—	0.00	0.00	0.00	0.00	0.00	0.00
Vendor	0.00	0.00	0.00	0.00	0.00	0.00	0.00	0.00	0.00	0.00	0.00	—	0.00	0.00	0.00	0.00	0.00	0.00
Hauling	0.00	0.00	0.00	0.00	0.00	0.00	0.00	0.00	0.00	0.00	0.00	—	0.00	0.00	0.00	0.00	0.00	0.00
Average Daily	—	—	—	—	—	—	—	—	—	—	—	—	—	—	—	—	—	—
Worker	0.00	0.00	0.00	0.00	0.00	0.00	0.00	0.00	0.00	0.00	0.00	—	0.00	0.00	0.00	0.00	0.00	0.00
Vendor	0.00	0.00	0.00	0.00	0.00	0.00	0.00	0.00	0.00	0.00	0.00	—	0.00	0.00	0.00	0.00	0.00	0.00
Hauling	0.00	0.00	0.00	0.00	0.00	0.00	0.00	0.00	0.00	0.00	0.00	—	0.00	0.00	0.00	0.00	0.00	0.00

Annual	—	—	—	—	—	—	—	—	—	—	—	—	—	—	—	—	—	—
Worker	0.00	0.00	0.00	0.00	0.00	0.00	0.00	0.00	0.00	0.00	0.00	—	0.00	0.00	0.00	0.00	0.00	0.00
Vendor	0.00	0.00	0.00	0.00	0.00	0.00	0.00	0.00	0.00	0.00	0.00	—	0.00	0.00	0.00	0.00	0.00	0.00
Hauling	0.00	0.00	0.00	0.00	0.00	0.00	0.00	0.00	0.00	0.00	0.00	—	0.00	0.00	0.00	0.00	0.00	0.00

3.27. Onsite Collection Trucks (2024) - Unmitigated

Criteria Pollutants (lb/day for daily, ton/yr for annual) and GHGs (lb/day for daily, MT/yr for annual)

Location	TOG	ROG	NOx	CO	SO2	PM10E	PM10D	PM10T	PM2.5E	PM2.5D	PM2.5T	BCO2	NBCO2	CO2T	CH4	N2O	R	CO2e
Onsite	—	—	—	—	—	—	—	—	—	—	—	—	—	—	—	—	—	—
Daily, Summer (Max)	—	—	—	—	—	—	—	—	—	—	—	—	—	—	—	—	—	—
Daily, Winter (Max)	—	—	—	—	—	—	—	—	—	—	—	—	—	—	—	—	—	—
Onsite truck	0.01	0.01	0.12	0.15	< 0.005	< 0.005	2.47	2.47	< 0.005	0.25	0.25	—	47.6	47.6	< 0.005	0.01	< 0.005	49.2
Average Daily	—	—	—	—	—	—	—	—	—	—	—	—	—	—	—	—	—	—
Onsite truck	< 0.005	< 0.005	0.01	0.01	< 0.005	< 0.005	0.22	0.22	< 0.005	0.02	0.02	—	4.30	4.30	< 0.005	< 0.005	< 0.005	4.45
Annual	—	—	—	—	—	—	—	—	—	—	—	—	—	—	—	—	—	—
Onsite truck	< 0.005	< 0.005	< 0.005	< 0.005	< 0.005	< 0.005	0.04	0.04	< 0.005	< 0.005	< 0.005	—	0.71	0.71	< 0.005	< 0.005	< 0.005	0.74
Offsite	—	—	—	—	—	—	—	—	—	—	—	—	—	—	—	—	—	—
Daily, Summer (Max)	—	—	—	—	—	—	—	—	—	—	—	—	—	—	—	—	—	—
Daily, Winter (Max)	—	—	—	—	—	—	—	—	—	—	—	—	—	—	—	—	—	—
Worker	0.00	0.00	0.00	0.00	0.00	0.00	0.00	0.00	0.00	0.00	0.00	—	0.00	0.00	0.00	0.00	0.00	0.00

Vendor	0.00	0.00	0.00	0.00	0.00	0.00	0.00	0.00	0.00	0.00	0.00	—	0.00	0.00	0.00	0.00	0.00	0.00
Hauling	0.00	0.00	0.00	0.00	0.00	0.00	0.00	0.00	0.00	0.00	0.00	—	0.00	0.00	0.00	0.00	0.00	0.00
Average Daily	—	—	—	—	—	—	—	—	—	—	—	—	—	—	—	—	—	—
Worker	0.00	0.00	0.00	0.00	0.00	0.00	0.00	0.00	0.00	0.00	0.00	—	0.00	0.00	0.00	0.00	0.00	0.00
Vendor	0.00	0.00	0.00	0.00	0.00	0.00	0.00	0.00	0.00	0.00	0.00	—	0.00	0.00	0.00	0.00	0.00	0.00
Hauling	0.00	0.00	0.00	0.00	0.00	0.00	0.00	0.00	0.00	0.00	0.00	—	0.00	0.00	0.00	0.00	0.00	0.00
Annual	—	—	—	—	—	—	—	—	—	—	—	—	—	—	—	—	—	—
Worker	0.00	0.00	0.00	0.00	0.00	0.00	0.00	0.00	0.00	0.00	0.00	—	0.00	0.00	0.00	0.00	0.00	0.00
Vendor	0.00	0.00	0.00	0.00	0.00	0.00	0.00	0.00	0.00	0.00	0.00	—	0.00	0.00	0.00	0.00	0.00	0.00
Hauling	0.00	0.00	0.00	0.00	0.00	0.00	0.00	0.00	0.00	0.00	0.00	—	0.00	0.00	0.00	0.00	0.00	0.00

3.28. Onsite Collection Trucks (2024) - Mitigated

Criteria Pollutants (lb/day for daily, ton/yr for annual) and GHGs (lb/day for daily, MT/yr for annual)

Location	TOG	ROG	NOx	CO	SO2	PM10E	PM10D	PM10T	PM2.5E	PM2.5D	PM2.5T	BCO2	NBCO2	CO2T	CH4	N2O	R	CO2e
Onsite	—	—	—	—	—	—	—	—	—	—	—	—	—	—	—	—	—	—
Daily, Summer (Max)	—	—	—	—	—	—	—	—	—	—	—	—	—	—	—	—	—	—
Daily, Winter (Max)	—	—	—	—	—	—	—	—	—	—	—	—	—	—	—	—	—	—
Onsite truck	0.01	0.01	0.12	0.15	< 0.005	< 0.005	0.40	0.40	< 0.005	0.04	0.04	—	47.6	47.6	< 0.005	0.01	< 0.005	49.2
Average Daily	—	—	—	—	—	—	—	—	—	—	—	—	—	—	—	—	—	—
Onsite truck	< 0.005	< 0.005	0.01	0.01	< 0.005	< 0.005	0.04	0.04	< 0.005	< 0.005	< 0.005	—	4.30	4.30	< 0.005	< 0.005	< 0.005	4.45
Annual	—	—	—	—	—	—	—	—	—	—	—	—	—	—	—	—	—	—

Onsite truck	< 0.005	< 0.005	< 0.005	< 0.005	< 0.005	< 0.005	0.01	0.01	< 0.005	< 0.005	< 0.005	—	0.71	0.71	< 0.005	< 0.005	< 0.005	0.74
Offsite	—	—	—	—	—	—	—	—	—	—	—	—	—	—	—	—	—	—
Daily, Summer (Max)	—	—	—	—	—	—	—	—	—	—	—	—	—	—	—	—	—	—
Daily, Winter (Max)	—	—	—	—	—	—	—	—	—	—	—	—	—	—	—	—	—	—
Worker	0.00	0.00	0.00	0.00	0.00	0.00	0.00	0.00	0.00	0.00	0.00	—	0.00	0.00	0.00	0.00	0.00	0.00
Vendor	0.00	0.00	0.00	0.00	0.00	0.00	0.00	0.00	0.00	0.00	0.00	—	0.00	0.00	0.00	0.00	0.00	0.00
Hauling	0.00	0.00	0.00	0.00	0.00	0.00	0.00	0.00	0.00	0.00	0.00	—	0.00	0.00	0.00	0.00	0.00	0.00
Average Daily	—	—	—	—	—	—	—	—	—	—	—	—	—	—	—	—	—	—
Worker	0.00	0.00	0.00	0.00	0.00	0.00	0.00	0.00	0.00	0.00	0.00	—	0.00	0.00	0.00	0.00	0.00	0.00
Vendor	0.00	0.00	0.00	0.00	0.00	0.00	0.00	0.00	0.00	0.00	0.00	—	0.00	0.00	0.00	0.00	0.00	0.00
Hauling	0.00	0.00	0.00	0.00	0.00	0.00	0.00	0.00	0.00	0.00	0.00	—	0.00	0.00	0.00	0.00	0.00	0.00
Annual	—	—	—	—	—	—	—	—	—	—	—	—	—	—	—	—	—	—
Worker	0.00	0.00	0.00	0.00	0.00	0.00	0.00	0.00	0.00	0.00	0.00	—	0.00	0.00	0.00	0.00	0.00	0.00
Vendor	0.00	0.00	0.00	0.00	0.00	0.00	0.00	0.00	0.00	0.00	0.00	—	0.00	0.00	0.00	0.00	0.00	0.00
Hauling	0.00	0.00	0.00	0.00	0.00	0.00	0.00	0.00	0.00	0.00	0.00	—	0.00	0.00	0.00	0.00	0.00	0.00

3.29. Onsite Collection Trucks (2025) - Unmitigated

Criteria Pollutants (lb/day for daily, ton/yr for annual) and GHGs (lb/day for daily, MT/yr for annual)

Location	TOG	ROG	NOx	CO	SO2	PM10E	PM10D	PM10T	PM2.5E	PM2.5D	PM2.5T	BCO2	NBCO2	CO2T	CH4	N2O	R	CO2e
Onsite	—	—	—	—	—	—	—	—	—	—	—	—	—	—	—	—	—	—
Daily, Summer (Max)	—	—	—	—	—	—	—	—	—	—	—	—	—	—	—	—	—	—

Daily, Winter (Max)	—	—	—	—	—	—	—	—	—	—	—	—	—	—	—	—	—	—
Onsite truck	0.01	0.01	0.12	0.15	< 0.005	< 0.005	2.47	2.47	< 0.005	0.25	0.25	—	46.6	46.6	< 0.005	0.01	< 0.005	48.3
Average Daily	—	—	—	—	—	—	—	—	—	—	—	—	—	—	—	—	—	—
Onsite truck	< 0.005	< 0.005	0.01	0.01	< 0.005	< 0.005	0.24	0.24	< 0.005	0.02	0.02	—	4.58	4.58	< 0.005	< 0.005	< 0.005	4.74
Annual	—	—	—	—	—	—	—	—	—	—	—	—	—	—	—	—	—	—
Onsite truck	< 0.005	< 0.005	< 0.005	< 0.005	< 0.005	< 0.005	0.04	0.04	< 0.005	< 0.005	< 0.005	—	0.76	0.76	< 0.005	< 0.005	< 0.005	0.79
Offsite	—	—	—	—	—	—	—	—	—	—	—	—	—	—	—	—	—	—
Daily, Summer (Max)	—	—	—	—	—	—	—	—	—	—	—	—	—	—	—	—	—	—
Daily, Winter (Max)	—	—	—	—	—	—	—	—	—	—	—	—	—	—	—	—	—	—
Worker	0.00	0.00	0.00	0.00	0.00	0.00	0.00	0.00	0.00	0.00	0.00	—	0.00	0.00	0.00	0.00	0.00	0.00
Vendor	0.00	0.00	0.00	0.00	0.00	0.00	0.00	0.00	0.00	0.00	0.00	—	0.00	0.00	0.00	0.00	0.00	0.00
Hauling	0.00	0.00	0.00	0.00	0.00	0.00	0.00	0.00	0.00	0.00	0.00	—	0.00	0.00	0.00	0.00	0.00	0.00
Average Daily	—	—	—	—	—	—	—	—	—	—	—	—	—	—	—	—	—	—
Worker	0.00	0.00	0.00	0.00	0.00	0.00	0.00	0.00	0.00	0.00	0.00	—	0.00	0.00	0.00	0.00	0.00	0.00
Vendor	0.00	0.00	0.00	0.00	0.00	0.00	0.00	0.00	0.00	0.00	0.00	—	0.00	0.00	0.00	0.00	0.00	0.00
Hauling	0.00	0.00	0.00	0.00	0.00	0.00	0.00	0.00	0.00	0.00	0.00	—	0.00	0.00	0.00	0.00	0.00	0.00
Annual	—	—	—	—	—	—	—	—	—	—	—	—	—	—	—	—	—	—
Worker	0.00	0.00	0.00	0.00	0.00	0.00	0.00	0.00	0.00	0.00	0.00	—	0.00	0.00	0.00	0.00	0.00	0.00
Vendor	0.00	0.00	0.00	0.00	0.00	0.00	0.00	0.00	0.00	0.00	0.00	—	0.00	0.00	0.00	0.00	0.00	0.00
Hauling	0.00	0.00	0.00	0.00	0.00	0.00	0.00	0.00	0.00	0.00	0.00	—	0.00	0.00	0.00	0.00	0.00	0.00

3.30. Onsite Collection Trucks (2025) - Mitigated

Criteria Pollutants (lb/day for daily, ton/yr for annual) and GHGs (lb/day for daily, MT/yr for annual)

Location	TOG	ROG	NOx	CO	SO2	PM10E	PM10D	PM10T	PM2.5E	PM2.5D	PM2.5T	BCO2	NBCO2	CO2T	CH4	N2O	R	CO2e
Onsite	—	—	—	—	—	—	—	—	—	—	—	—	—	—	—	—	—	—
Daily, Summer (Max)	—	—	—	—	—	—	—	—	—	—	—	—	—	—	—	—	—	—
Daily, Winter (Max)	—	—	—	—	—	—	—	—	—	—	—	—	—	—	—	—	—	—
Onsite truck	0.01	0.01	0.12	0.15	< 0.005	< 0.005	0.40	0.40	< 0.005	0.04	0.04	—	46.6	46.6	< 0.005	0.01	< 0.005	48.3
Average Daily	—	—	—	—	—	—	—	—	—	—	—	—	—	—	—	—	—	—
Onsite truck	< 0.005	< 0.005	0.01	0.01	< 0.005	< 0.005	0.04	0.04	< 0.005	< 0.005	< 0.005	—	4.58	4.58	< 0.005	< 0.005	< 0.005	4.74
Annual	—	—	—	—	—	—	—	—	—	—	—	—	—	—	—	—	—	—
Onsite truck	< 0.005	< 0.005	< 0.005	< 0.005	< 0.005	< 0.005	0.01	0.01	< 0.005	< 0.005	< 0.005	—	0.76	0.76	< 0.005	< 0.005	< 0.005	0.79
Offsite	—	—	—	—	—	—	—	—	—	—	—	—	—	—	—	—	—	—
Daily, Summer (Max)	—	—	—	—	—	—	—	—	—	—	—	—	—	—	—	—	—	—
Daily, Winter (Max)	—	—	—	—	—	—	—	—	—	—	—	—	—	—	—	—	—	—
Worker	0.00	0.00	0.00	0.00	0.00	0.00	0.00	0.00	0.00	0.00	0.00	—	0.00	0.00	0.00	0.00	0.00	0.00
Vendor	0.00	0.00	0.00	0.00	0.00	0.00	0.00	0.00	0.00	0.00	0.00	—	0.00	0.00	0.00	0.00	0.00	0.00
Hauling	0.00	0.00	0.00	0.00	0.00	0.00	0.00	0.00	0.00	0.00	0.00	—	0.00	0.00	0.00	0.00	0.00	0.00
Average Daily	—	—	—	—	—	—	—	—	—	—	—	—	—	—	—	—	—	—
Worker	0.00	0.00	0.00	0.00	0.00	0.00	0.00	0.00	0.00	0.00	0.00	—	0.00	0.00	0.00	0.00	0.00	0.00

Vendor	0.00	0.00	0.00	0.00	0.00	0.00	0.00	0.00	0.00	0.00	0.00	—	0.00	0.00	0.00	0.00	0.00	0.00
Hauling	0.00	0.00	0.00	0.00	0.00	0.00	0.00	0.00	0.00	0.00	0.00	—	0.00	0.00	0.00	0.00	0.00	0.00
Annual	—	—	—	—	—	—	—	—	—	—	—	—	—	—	—	—	—	—
Worker	0.00	0.00	0.00	0.00	0.00	0.00	0.00	0.00	0.00	0.00	0.00	—	0.00	0.00	0.00	0.00	0.00	0.00
Vendor	0.00	0.00	0.00	0.00	0.00	0.00	0.00	0.00	0.00	0.00	0.00	—	0.00	0.00	0.00	0.00	0.00	0.00
Hauling	0.00	0.00	0.00	0.00	0.00	0.00	0.00	0.00	0.00	0.00	0.00	—	0.00	0.00	0.00	0.00	0.00	0.00

3.31. BESS Deliveries (2024) - Unmitigated

Criteria Pollutants (lb/day for daily, ton/yr for annual) and GHGs (lb/day for daily, MT/yr for annual)

Location	TOG	ROG	NOx	CO	SO2	PM10E	PM10D	PM10T	PM2.5E	PM2.5D	PM2.5T	BCO2	NBCO2	CO2T	CH4	N2O	R	CO2e
Onsite	—	—	—	—	—	—	—	—	—	—	—	—	—	—	—	—	—	—
Daily, Summer (Max)	—	—	—	—	—	—	—	—	—	—	—	—	—	—	—	—	—	—
Daily, Winter (Max)	—	—	—	—	—	—	—	—	—	—	—	—	—	—	—	—	—	—
Onsite truck	0.03	0.03	0.58	0.41	< 0.005	< 0.005	7.71	7.71	< 0.005	0.77	0.77	—	168	168	< 0.005	0.03	< 0.005	176
Average Daily	—	—	—	—	—	—	—	—	—	—	—	—	—	—	—	—	—	—
Onsite truck	< 0.005	< 0.005	0.02	0.02	< 0.005	< 0.005	0.31	0.31	< 0.005	0.03	0.03	—	6.81	6.81	< 0.005	< 0.005	< 0.005	7.13
Annual	—	—	—	—	—	—	—	—	—	—	—	—	—	—	—	—	—	—
Onsite truck	< 0.005	< 0.005	< 0.005	< 0.005	< 0.005	< 0.005	0.06	0.06	< 0.005	0.01	0.01	—	1.13	1.13	< 0.005	< 0.005	< 0.005	1.18
Offsite	—	—	—	—	—	—	—	—	—	—	—	—	—	—	—	—	—	—
Daily, Summer (Max)	—	—	—	—	—	—	—	—	—	—	—	—	—	—	—	—	—	—

Daily, Winter (Max)	—	—	—	—	—	—	—	—	—	—	—	—	—	—	—	—	—	—
Worker	0.00	0.00	0.00	0.00	0.00	0.00	0.00	0.00	0.00	0.00	0.00	—	0.00	0.00	0.00	0.00	0.00	0.00
Vendor	0.00	0.00	0.00	0.00	0.00	0.00	0.00	0.00	0.00	0.00	0.00	—	0.00	0.00	0.00	0.00	0.00	0.00
Hauling	0.00	0.00	0.00	0.00	0.00	0.00	0.00	0.00	0.00	0.00	0.00	—	0.00	0.00	0.00	0.00	0.00	0.00
Average Daily	—	—	—	—	—	—	—	—	—	—	—	—	—	—	—	—	—	—
Worker	0.00	0.00	0.00	0.00	0.00	0.00	0.00	0.00	0.00	0.00	0.00	—	0.00	0.00	0.00	0.00	0.00	0.00
Vendor	0.00	0.00	0.00	0.00	0.00	0.00	0.00	0.00	0.00	0.00	0.00	—	0.00	0.00	0.00	0.00	0.00	0.00
Hauling	0.00	0.00	0.00	0.00	0.00	0.00	0.00	0.00	0.00	0.00	0.00	—	0.00	0.00	0.00	0.00	0.00	0.00
Annual	—	—	—	—	—	—	—	—	—	—	—	—	—	—	—	—	—	—
Worker	0.00	0.00	0.00	0.00	0.00	0.00	0.00	0.00	0.00	0.00	0.00	—	0.00	0.00	0.00	0.00	0.00	0.00
Vendor	0.00	0.00	0.00	0.00	0.00	0.00	0.00	0.00	0.00	0.00	0.00	—	0.00	0.00	0.00	0.00	0.00	0.00
Hauling	0.00	0.00	0.00	0.00	0.00	0.00	0.00	0.00	0.00	0.00	0.00	—	0.00	0.00	0.00	0.00	0.00	0.00

3.32. BESS Deliveries (2024) - Mitigated

Criteria Pollutants (lb/day for daily, ton/yr for annual) and GHGs (lb/day for daily, MT/yr for annual)

Location	TOG	ROG	NOx	CO	SO2	PM10E	PM10D	PM10T	PM2.5E	PM2.5D	PM2.5T	BCO2	NBCO2	CO2T	CH4	N2O	R	CO2e
Onsite	—	—	—	—	—	—	—	—	—	—	—	—	—	—	—	—	—	—
Daily, Summer (Max)	—	—	—	—	—	—	—	—	—	—	—	—	—	—	—	—	—	—
Daily, Winter (Max)	—	—	—	—	—	—	—	—	—	—	—	—	—	—	—	—	—	—
Onsite truck	0.03	0.03	0.58	0.41	< 0.005	< 0.005	1.24	1.24	< 0.005	0.13	0.13	—	168	168	< 0.005	0.03	< 0.005	176
Average Daily	—	—	—	—	—	—	—	—	—	—	—	—	—	—	—	—	—	—

Onsite truck	< 0.005	< 0.005	0.02	0.02	< 0.005	< 0.005	0.05	0.05	< 0.005	0.01	0.01	—	6.81	6.81	< 0.005	< 0.005	< 0.005	7.13
Annual	—	—	—	—	—	—	—	—	—	—	—	—	—	—	—	—	—	—
Onsite truck	< 0.005	< 0.005	< 0.005	< 0.005	< 0.005	< 0.005	0.01	0.01	< 0.005	< 0.005	< 0.005	—	1.13	1.13	< 0.005	< 0.005	< 0.005	1.18
Offsite	—	—	—	—	—	—	—	—	—	—	—	—	—	—	—	—	—	—
Daily, Summer (Max)	—	—	—	—	—	—	—	—	—	—	—	—	—	—	—	—	—	—
Daily, Winter (Max)	—	—	—	—	—	—	—	—	—	—	—	—	—	—	—	—	—	—
Worker	0.00	0.00	0.00	0.00	0.00	0.00	0.00	0.00	0.00	0.00	0.00	—	0.00	0.00	0.00	0.00	0.00	0.00
Vendor	0.00	0.00	0.00	0.00	0.00	0.00	0.00	0.00	0.00	0.00	0.00	—	0.00	0.00	0.00	0.00	0.00	0.00
Hauling	0.00	0.00	0.00	0.00	0.00	0.00	0.00	0.00	0.00	0.00	0.00	—	0.00	0.00	0.00	0.00	0.00	0.00
Average Daily	—	—	—	—	—	—	—	—	—	—	—	—	—	—	—	—	—	—
Worker	0.00	0.00	0.00	0.00	0.00	0.00	0.00	0.00	0.00	0.00	0.00	—	0.00	0.00	0.00	0.00	0.00	0.00
Vendor	0.00	0.00	0.00	0.00	0.00	0.00	0.00	0.00	0.00	0.00	0.00	—	0.00	0.00	0.00	0.00	0.00	0.00
Hauling	0.00	0.00	0.00	0.00	0.00	0.00	0.00	0.00	0.00	0.00	0.00	—	0.00	0.00	0.00	0.00	0.00	0.00
Annual	—	—	—	—	—	—	—	—	—	—	—	—	—	—	—	—	—	—
Worker	0.00	0.00	0.00	0.00	0.00	0.00	0.00	0.00	0.00	0.00	0.00	—	0.00	0.00	0.00	0.00	0.00	0.00
Vendor	0.00	0.00	0.00	0.00	0.00	0.00	0.00	0.00	0.00	0.00	0.00	—	0.00	0.00	0.00	0.00	0.00	0.00
Hauling	0.00	0.00	0.00	0.00	0.00	0.00	0.00	0.00	0.00	0.00	0.00	—	0.00	0.00	0.00	0.00	0.00	0.00

3.33. BESS Deliveries (2025) - Unmitigated

Criteria Pollutants (lb/day for daily, ton/yr for annual) and GHGs (lb/day for daily, MT/yr for annual)

Location	TOG	ROG	NOx	CO	SO2	PM10E	PM10D	PM10T	PM2.5E	PM2.5D	PM2.5T	BCO2	NBCO2	CO2T	CH4	N2O	R	CO2e
Onsite	—	—	—	—	—	—	—	—	—	—	—	—	—	—	—	—	—	—

Daily, Summer (Max)	—	—	—	—	—	—	—	—	—	—	—	—	—	—	—	—	—	—
Daily, Winter (Max)	—	—	—	—	—	—	—	—	—	—	—	—	—	—	—	—	—	—
Onsite truck	0.03	0.03	0.57	0.41	< 0.005	< 0.005	7.71	7.71	< 0.005	0.77	0.77	—	165	165	< 0.005	0.03	< 0.005	173
Average Daily	—	—	—	—	—	—	—	—	—	—	—	—	—	—	—	—	—	—
Onsite truck	< 0.005	< 0.005	0.04	0.03	< 0.005	< 0.005	0.49	0.49	< 0.005	0.05	0.05	—	10.5	10.5	< 0.005	< 0.005	< 0.005	11.0
Annual	—	—	—	—	—	—	—	—	—	—	—	—	—	—	—	—	—	—
Onsite truck	< 0.005	< 0.005	0.01	< 0.005	< 0.005	< 0.005	0.09	0.09	< 0.005	0.01	0.01	—	1.74	1.74	< 0.005	< 0.005	< 0.005	1.82
Offsite	—	—	—	—	—	—	—	—	—	—	—	—	—	—	—	—	—	—
Daily, Summer (Max)	—	—	—	—	—	—	—	—	—	—	—	—	—	—	—	—	—	—
Daily, Winter (Max)	—	—	—	—	—	—	—	—	—	—	—	—	—	—	—	—	—	—
Worker	0.00	0.00	0.00	0.00	0.00	0.00	0.00	0.00	0.00	0.00	0.00	—	0.00	0.00	0.00	0.00	0.00	0.00
Vendor	0.00	0.00	0.00	0.00	0.00	0.00	0.00	0.00	0.00	0.00	0.00	—	0.00	0.00	0.00	0.00	0.00	0.00
Hauling	0.00	0.00	0.00	0.00	0.00	0.00	0.00	0.00	0.00	0.00	0.00	—	0.00	0.00	0.00	0.00	0.00	0.00
Average Daily	—	—	—	—	—	—	—	—	—	—	—	—	—	—	—	—	—	—
Worker	0.00	0.00	0.00	0.00	0.00	0.00	0.00	0.00	0.00	0.00	0.00	—	0.00	0.00	0.00	0.00	0.00	0.00
Vendor	0.00	0.00	0.00	0.00	0.00	0.00	0.00	0.00	0.00	0.00	0.00	—	0.00	0.00	0.00	0.00	0.00	0.00
Hauling	0.00	0.00	0.00	0.00	0.00	0.00	0.00	0.00	0.00	0.00	0.00	—	0.00	0.00	0.00	0.00	0.00	0.00
Annual	—	—	—	—	—	—	—	—	—	—	—	—	—	—	—	—	—	—
Worker	0.00	0.00	0.00	0.00	0.00	0.00	0.00	0.00	0.00	0.00	0.00	—	0.00	0.00	0.00	0.00	0.00	0.00

Vendor	0.00	0.00	0.00	0.00	0.00	0.00	0.00	0.00	0.00	0.00	0.00	—	0.00	0.00	0.00	0.00	0.00	0.00
Hauling	0.00	0.00	0.00	0.00	0.00	0.00	0.00	0.00	0.00	0.00	0.00	—	0.00	0.00	0.00	0.00	0.00	0.00

3.34. BESS Deliveries (2025) - Mitigated

Criteria Pollutants (lb/day for daily, ton/yr for annual) and GHGs (lb/day for daily, MT/yr for annual)

Location	TOG	ROG	NOx	CO	SO2	PM10E	PM10D	PM10T	PM2.5E	PM2.5D	PM2.5T	BCO2	NBCO2	CO2T	CH4	N2O	R	CO2e
Onsite	—	—	—	—	—	—	—	—	—	—	—	—	—	—	—	—	—	—
Daily, Summer (Max)	—	—	—	—	—	—	—	—	—	—	—	—	—	—	—	—	—	—
Daily, Winter (Max)	—	—	—	—	—	—	—	—	—	—	—	—	—	—	—	—	—	—
Onsite truck	0.03	0.03	0.57	0.41	< 0.005	< 0.005	1.24	1.24	< 0.005	0.13	0.13	—	165	165	< 0.005	0.03	< 0.005	173
Average Daily	—	—	—	—	—	—	—	—	—	—	—	—	—	—	—	—	—	—
Onsite truck	< 0.005	< 0.005	0.04	0.03	< 0.005	< 0.005	0.08	0.08	< 0.005	0.01	0.01	—	10.5	10.5	< 0.005	< 0.005	< 0.005	11.0
Annual	—	—	—	—	—	—	—	—	—	—	—	—	—	—	—	—	—	—
Onsite truck	< 0.005	< 0.005	0.01	< 0.005	< 0.005	< 0.005	0.01	0.01	< 0.005	< 0.005	< 0.005	—	1.74	1.74	< 0.005	< 0.005	< 0.005	1.82
Offsite	—	—	—	—	—	—	—	—	—	—	—	—	—	—	—	—	—	—
Daily, Summer (Max)	—	—	—	—	—	—	—	—	—	—	—	—	—	—	—	—	—	—
Daily, Winter (Max)	—	—	—	—	—	—	—	—	—	—	—	—	—	—	—	—	—	—
Worker	0.00	0.00	0.00	0.00	0.00	0.00	0.00	0.00	0.00	0.00	0.00	—	0.00	0.00	0.00	0.00	0.00	0.00
Vendor	0.00	0.00	0.00	0.00	0.00	0.00	0.00	0.00	0.00	0.00	0.00	—	0.00	0.00	0.00	0.00	0.00	0.00
Hauling	0.00	0.00	0.00	0.00	0.00	0.00	0.00	0.00	0.00	0.00	0.00	—	0.00	0.00	0.00	0.00	0.00	0.00

Average Daily	—	—	—	—	—	—	—	—	—	—	—	—	—	—	—	—	—	—
Worker	0.00	0.00	0.00	0.00	0.00	0.00	0.00	0.00	0.00	0.00	0.00	—	0.00	0.00	0.00	0.00	0.00	0.00
Vendor	0.00	0.00	0.00	0.00	0.00	0.00	0.00	0.00	0.00	0.00	0.00	—	0.00	0.00	0.00	0.00	0.00	0.00
Hauling	0.00	0.00	0.00	0.00	0.00	0.00	0.00	0.00	0.00	0.00	0.00	—	0.00	0.00	0.00	0.00	0.00	0.00
Annual	—	—	—	—	—	—	—	—	—	—	—	—	—	—	—	—	—	—
Worker	0.00	0.00	0.00	0.00	0.00	0.00	0.00	0.00	0.00	0.00	0.00	—	0.00	0.00	0.00	0.00	0.00	0.00
Vendor	0.00	0.00	0.00	0.00	0.00	0.00	0.00	0.00	0.00	0.00	0.00	—	0.00	0.00	0.00	0.00	0.00	0.00
Hauling	0.00	0.00	0.00	0.00	0.00	0.00	0.00	0.00	0.00	0.00	0.00	—	0.00	0.00	0.00	0.00	0.00	0.00

3.35. Phase 6: Electrical Substation and Microwave Tower Construction (Concrete) (2024) - Unmitigated

Criteria Pollutants (lb/day for daily, ton/yr for annual) and GHGs (lb/day for daily, MT/yr for annual)

Location	TOG	ROG	NOx	CO	SO2	PM10E	PM10D	PM10T	PM2.5E	PM2.5D	PM2.5T	BCO2	NBCO2	CO2T	CH4	N2O	R	CO2e
Onsite	—	—	—	—	—	—	—	—	—	—	—	—	—	—	—	—	—	—
Daily, Summer (Max)	—	—	—	—	—	—	—	—	—	—	—	—	—	—	—	—	—	—
Daily, Winter (Max)	—	—	—	—	—	—	—	—	—	—	—	—	—	—	—	—	—	—
Onsite truck	0.02	0.01	0.31	0.22	< 0.005	< 0.005	4.15	4.15	< 0.005	0.41	0.42	—	90.6	90.6	< 0.005	0.01	< 0.005	94.9
Average Daily	—	—	—	—	—	—	—	—	—	—	—	—	—	—	—	—	—	—
Onsite truck	< 0.005	< 0.005	0.03	0.02	< 0.005	< 0.005	0.38	0.38	< 0.005	0.04	0.04	—	8.32	8.32	< 0.005	< 0.005	< 0.005	8.71
Annual	—	—	—	—	—	—	—	—	—	—	—	—	—	—	—	—	—	—
Onsite truck	< 0.005	< 0.005	0.01	< 0.005	< 0.005	< 0.005	0.07	0.07	< 0.005	0.01	0.01	—	1.38	1.38	< 0.005	< 0.005	< 0.005	1.44
Offsite	—	—	—	—	—	—	—	—	—	—	—	—	—	—	—	—	—	—

Daily, Summer (Max)	—	—	—	—	—	—	—	—	—	—	—	—	—	—	—	—	—	—
Daily, Winter (Max)	—	—	—	—	—	—	—	—	—	—	—	—	—	—	—	—	—	—
Worker	0.00	0.00	0.00	0.00	0.00	0.00	0.00	0.00	0.00	0.00	0.00	—	0.00	0.00	0.00	0.00	0.00	0.00
Vendor	0.00	0.00	0.00	0.00	0.00	0.00	0.00	0.00	0.00	0.00	0.00	—	0.00	0.00	0.00	0.00	0.00	0.00
Hauling	0.00	0.00	0.00	0.00	0.00	0.00	0.00	0.00	0.00	0.00	0.00	—	0.00	0.00	0.00	0.00	0.00	0.00
Average Daily	—	—	—	—	—	—	—	—	—	—	—	—	—	—	—	—	—	—
Worker	0.00	0.00	0.00	0.00	0.00	0.00	0.00	0.00	0.00	0.00	0.00	—	0.00	0.00	0.00	0.00	0.00	0.00
Vendor	0.00	0.00	0.00	0.00	0.00	0.00	0.00	0.00	0.00	0.00	0.00	—	0.00	0.00	0.00	0.00	0.00	0.00
Hauling	0.00	0.00	0.00	0.00	0.00	0.00	0.00	0.00	0.00	0.00	0.00	—	0.00	0.00	0.00	0.00	0.00	0.00
Annual	—	—	—	—	—	—	—	—	—	—	—	—	—	—	—	—	—	—
Worker	0.00	0.00	0.00	0.00	0.00	0.00	0.00	0.00	0.00	0.00	0.00	—	0.00	0.00	0.00	0.00	0.00	0.00
Vendor	0.00	0.00	0.00	0.00	0.00	0.00	0.00	0.00	0.00	0.00	0.00	—	0.00	0.00	0.00	0.00	0.00	0.00
Hauling	0.00	0.00	0.00	0.00	0.00	0.00	0.00	0.00	0.00	0.00	0.00	—	0.00	0.00	0.00	0.00	0.00	0.00

3.36. Phase 6: Electrical Substation and Microwave Tower Construction (Concrete) (2024) - Mitigated

Criteria Pollutants (lb/day for daily, ton/yr for annual) and GHGs (lb/day for daily, MT/yr for annual)

Location	TOG	ROG	NOx	CO	SO2	PM10E	PM10D	PM10T	PM2.5E	PM2.5D	PM2.5T	BCO2	NBCO2	CO2T	CH4	N2O	R	CO2e
Onsite	—	—	—	—	—	—	—	—	—	—	—	—	—	—	—	—	—	—
Daily, Summer (Max)	—	—	—	—	—	—	—	—	—	—	—	—	—	—	—	—	—	—
Daily, Winter (Max)	—	—	—	—	—	—	—	—	—	—	—	—	—	—	—	—	—	—
Onsite truck	0.02	0.01	0.31	0.22	< 0.005	< 0.005	0.67	0.67	< 0.005	0.07	0.07	—	90.6	90.6	< 0.005	0.01	< 0.005	94.9

Average Daily	—	—	—	—	—	—	—	—	—	—	—	—	—	—	—	—	—	—
Onsite truck	< 0.005	< 0.005	0.03	0.02	< 0.005	< 0.005	0.06	0.06	< 0.005	0.01	0.01	—	8.32	8.32	< 0.005	< 0.005	< 0.005	8.71
Annual	—	—	—	—	—	—	—	—	—	—	—	—	—	—	—	—	—	—
Onsite truck	< 0.005	< 0.005	0.01	< 0.005	< 0.005	< 0.005	0.01	0.01	< 0.005	< 0.005	< 0.005	—	1.38	1.38	< 0.005	< 0.005	< 0.005	1.44
Offsite	—	—	—	—	—	—	—	—	—	—	—	—	—	—	—	—	—	—
Daily, Summer (Max)	—	—	—	—	—	—	—	—	—	—	—	—	—	—	—	—	—	—
Daily, Winter (Max)	—	—	—	—	—	—	—	—	—	—	—	—	—	—	—	—	—	—
Worker	0.00	0.00	0.00	0.00	0.00	0.00	0.00	0.00	0.00	0.00	0.00	—	0.00	0.00	0.00	0.00	0.00	0.00
Vendor	0.00	0.00	0.00	0.00	0.00	0.00	0.00	0.00	0.00	0.00	0.00	—	0.00	0.00	0.00	0.00	0.00	0.00
Hauling	0.00	0.00	0.00	0.00	0.00	0.00	0.00	0.00	0.00	0.00	0.00	—	0.00	0.00	0.00	0.00	0.00	0.00
Average Daily	—	—	—	—	—	—	—	—	—	—	—	—	—	—	—	—	—	—
Worker	0.00	0.00	0.00	0.00	0.00	0.00	0.00	0.00	0.00	0.00	0.00	—	0.00	0.00	0.00	0.00	0.00	0.00
Vendor	0.00	0.00	0.00	0.00	0.00	0.00	0.00	0.00	0.00	0.00	0.00	—	0.00	0.00	0.00	0.00	0.00	0.00
Hauling	0.00	0.00	0.00	0.00	0.00	0.00	0.00	0.00	0.00	0.00	0.00	—	0.00	0.00	0.00	0.00	0.00	0.00
Annual	—	—	—	—	—	—	—	—	—	—	—	—	—	—	—	—	—	—
Worker	0.00	0.00	0.00	0.00	0.00	0.00	0.00	0.00	0.00	0.00	0.00	—	0.00	0.00	0.00	0.00	0.00	0.00
Vendor	0.00	0.00	0.00	0.00	0.00	0.00	0.00	0.00	0.00	0.00	0.00	—	0.00	0.00	0.00	0.00	0.00	0.00
Hauling	0.00	0.00	0.00	0.00	0.00	0.00	0.00	0.00	0.00	0.00	0.00	—	0.00	0.00	0.00	0.00	0.00	0.00

3.37. Phase 6: Electrical Substation and Microwave Tower Construction (Concrete) (2025) - Unmitigated

Criteria Pollutants (lb/day for daily, ton/yr for annual) and GHGs (lb/day for daily, MT/yr for annual)

Location	TOG	ROG	NOx	CO	SO2	PM10E	PM10D	PM10T	PM2.5E	PM2.5D	PM2.5T	BCO2	NBCO2	CO2T	CH4	N2O	R	CO2e
----------	-----	-----	-----	----	-----	-------	-------	-------	--------	--------	--------	------	-------	------	-----	-----	---	------

Onsite	—	—	—	—	—	—	—	—	—	—	—	—	—	—	—	—	—	—
Daily, Summer (Max)	—	—	—	—	—	—	—	—	—	—	—	—	—	—	—	—	—	—
Daily, Winter (Max)	—	—	—	—	—	—	—	—	—	—	—	—	—	—	—	—	—	—
Onsite truck	0.02	0.01	0.31	0.22	< 0.005	< 0.005	4.15	4.15	< 0.005	0.41	0.42	—	88.7	88.7	< 0.005	0.01	< 0.005	93.0
Average Daily	—	—	—	—	—	—	—	—	—	—	—	—	—	—	—	—	—	—
Onsite truck	< 0.005	< 0.005	0.02	0.01	< 0.005	< 0.005	0.22	0.22	< 0.005	0.02	0.02	—	4.69	4.69	< 0.005	< 0.005	< 0.005	4.92
Annual	—	—	—	—	—	—	—	—	—	—	—	—	—	—	—	—	—	—
Onsite truck	< 0.005	< 0.005	< 0.005	< 0.005	< 0.005	< 0.005	0.04	0.04	< 0.005	< 0.005	< 0.005	—	0.78	0.78	< 0.005	< 0.005	< 0.005	0.81
Offsite	—	—	—	—	—	—	—	—	—	—	—	—	—	—	—	—	—	—
Daily, Summer (Max)	—	—	—	—	—	—	—	—	—	—	—	—	—	—	—	—	—	—
Daily, Winter (Max)	—	—	—	—	—	—	—	—	—	—	—	—	—	—	—	—	—	—
Worker	0.00	0.00	0.00	0.00	0.00	0.00	0.00	0.00	0.00	0.00	0.00	—	0.00	0.00	0.00	0.00	0.00	0.00
Vendor	0.00	0.00	0.00	0.00	0.00	0.00	0.00	0.00	0.00	0.00	0.00	—	0.00	0.00	0.00	0.00	0.00	0.00
Hauling	0.00	0.00	0.00	0.00	0.00	0.00	0.00	0.00	0.00	0.00	0.00	—	0.00	0.00	0.00	0.00	0.00	0.00
Average Daily	—	—	—	—	—	—	—	—	—	—	—	—	—	—	—	—	—	—
Worker	0.00	0.00	0.00	0.00	0.00	0.00	0.00	0.00	0.00	0.00	0.00	—	0.00	0.00	0.00	0.00	0.00	0.00
Vendor	0.00	0.00	0.00	0.00	0.00	0.00	0.00	0.00	0.00	0.00	0.00	—	0.00	0.00	0.00	0.00	0.00	0.00
Hauling	0.00	0.00	0.00	0.00	0.00	0.00	0.00	0.00	0.00	0.00	0.00	—	0.00	0.00	0.00	0.00	0.00	0.00
Annual	—	—	—	—	—	—	—	—	—	—	—	—	—	—	—	—	—	—

Worker	0.00	0.00	0.00	0.00	0.00	0.00	0.00	0.00	0.00	0.00	0.00	—	0.00	0.00	0.00	0.00	0.00	0.00
Vendor	0.00	0.00	0.00	0.00	0.00	0.00	0.00	0.00	0.00	0.00	0.00	—	0.00	0.00	0.00	0.00	0.00	0.00
Hauling	0.00	0.00	0.00	0.00	0.00	0.00	0.00	0.00	0.00	0.00	0.00	—	0.00	0.00	0.00	0.00	0.00	0.00

3.38. Phase 6: Electrical Substation and Microwave Tower Construction (Concrete) (2025) - Mitigated

Criteria Pollutants (lb/day for daily, ton/yr for annual) and GHGs (lb/day for daily, MT/yr for annual)

Location	TOG	ROG	NOx	CO	SO2	PM10E	PM10D	PM10T	PM2.5E	PM2.5D	PM2.5T	BCO2	NBCO2	CO2T	CH4	N2O	R	CO2e
Onsite	—	—	—	—	—	—	—	—	—	—	—	—	—	—	—	—	—	—
Daily, Summer (Max)	—	—	—	—	—	—	—	—	—	—	—	—	—	—	—	—	—	—
Daily, Winter (Max)	—	—	—	—	—	—	—	—	—	—	—	—	—	—	—	—	—	—
Onsite truck	0.02	0.01	0.31	0.22	< 0.005	< 0.005	0.67	0.67	< 0.005	0.07	0.07	—	88.7	88.7	< 0.005	0.01	< 0.005	93.0
Average Daily	—	—	—	—	—	—	—	—	—	—	—	—	—	—	—	—	—	—
Onsite truck	< 0.005	< 0.005	0.02	0.01	< 0.005	< 0.005	0.04	0.04	< 0.005	< 0.005	< 0.005	—	4.69	4.69	< 0.005	< 0.005	< 0.005	4.92
Annual	—	—	—	—	—	—	—	—	—	—	—	—	—	—	—	—	—	—
Onsite truck	< 0.005	< 0.005	< 0.005	< 0.005	< 0.005	< 0.005	0.01	0.01	< 0.005	< 0.005	< 0.005	—	0.78	0.78	< 0.005	< 0.005	< 0.005	0.81
Offsite	—	—	—	—	—	—	—	—	—	—	—	—	—	—	—	—	—	—
Daily, Summer (Max)	—	—	—	—	—	—	—	—	—	—	—	—	—	—	—	—	—	—
Daily, Winter (Max)	—	—	—	—	—	—	—	—	—	—	—	—	—	—	—	—	—	—
Worker	0.00	0.00	0.00	0.00	0.00	0.00	0.00	0.00	0.00	0.00	0.00	—	0.00	0.00	0.00	0.00	0.00	0.00
Vendor	0.00	0.00	0.00	0.00	0.00	0.00	0.00	0.00	0.00	0.00	0.00	—	0.00	0.00	0.00	0.00	0.00	0.00

Hauling	0.00	0.00	0.00	0.00	0.00	0.00	0.00	0.00	0.00	0.00	0.00	—	0.00	0.00	0.00	0.00	0.00	0.00
Average Daily	—	—	—	—	—	—	—	—	—	—	—	—	—	—	—	—	—	—
Worker	0.00	0.00	0.00	0.00	0.00	0.00	0.00	0.00	0.00	0.00	0.00	—	0.00	0.00	0.00	0.00	0.00	0.00
Vendor	0.00	0.00	0.00	0.00	0.00	0.00	0.00	0.00	0.00	0.00	0.00	—	0.00	0.00	0.00	0.00	0.00	0.00
Hauling	0.00	0.00	0.00	0.00	0.00	0.00	0.00	0.00	0.00	0.00	0.00	—	0.00	0.00	0.00	0.00	0.00	0.00
Annual	—	—	—	—	—	—	—	—	—	—	—	—	—	—	—	—	—	—
Worker	0.00	0.00	0.00	0.00	0.00	0.00	0.00	0.00	0.00	0.00	0.00	—	0.00	0.00	0.00	0.00	0.00	0.00
Vendor	0.00	0.00	0.00	0.00	0.00	0.00	0.00	0.00	0.00	0.00	0.00	—	0.00	0.00	0.00	0.00	0.00	0.00
Hauling	0.00	0.00	0.00	0.00	0.00	0.00	0.00	0.00	0.00	0.00	0.00	—	0.00	0.00	0.00	0.00	0.00	0.00

4. Operations Emissions Details

4.10. Soil Carbon Accumulation By Vegetation Type

4.10.1. Soil Carbon Accumulation By Vegetation Type - Unmitigated

Criteria Pollutants (lb/day for daily, ton/yr for annual) and GHGs (lb/day for daily, MT/yr for annual)

Vegetation	TOG	ROG	NOx	CO	SO2	PM10E	PM10D	PM10T	PM2.5E	PM2.5D	PM2.5T	BCO2	NBCO2	CO2T	CH4	N2O	R	CO2e
Daily, Summer (Max)	—	—	—	—	—	—	—	—	—	—	—	—	—	—	—	—	—	—
Total	—	—	—	—	—	—	—	—	—	—	—	—	—	—	—	—	—	—
Daily, Winter (Max)	—	—	—	—	—	—	—	—	—	—	—	—	—	—	—	—	—	—
Total	—	—	—	—	—	—	—	—	—	—	—	—	—	—	—	—	—	—
Annual	—	—	—	—	—	—	—	—	—	—	—	—	—	—	—	—	—	—
Total	—	—	—	—	—	—	—	—	—	—	—	—	—	—	—	—	—	—

4.10.2. Above and Belowground Carbon Accumulation by Land Use Type - Unmitigated

Criteria Pollutants (lb/day for daily, ton/yr for annual) and GHGs (lb/day for daily, MT/yr for annual)

Land Use	TOG	ROG	NOx	CO	SO2	PM10E	PM10D	PM10T	PM2.5E	PM2.5D	PM2.5T	BCO2	NBCO2	CO2T	CH4	N2O	R	CO2e
Daily, Summer (Max)	—	—	—	—	—	—	—	—	—	—	—	—	—	—	—	—	—	—
Total	—	—	—	—	—	—	—	—	—	—	—	—	—	—	—	—	—	—
Daily, Winter (Max)	—	—	—	—	—	—	—	—	—	—	—	—	—	—	—	—	—	—
Total	—	—	—	—	—	—	—	—	—	—	—	—	—	—	—	—	—	—
Annual	—	—	—	—	—	—	—	—	—	—	—	—	—	—	—	—	—	—
Total	—	—	—	—	—	—	—	—	—	—	—	—	—	—	—	—	—	—

4.10.3. Avoided and Sequestered Emissions by Species - Unmitigated

Criteria Pollutants (lb/day for daily, ton/yr for annual) and GHGs (lb/day for daily, MT/yr for annual)

Species	TOG	ROG	NOx	CO	SO2	PM10E	PM10D	PM10T	PM2.5E	PM2.5D	PM2.5T	BCO2	NBCO2	CO2T	CH4	N2O	R	CO2e
Daily, Summer (Max)	—	—	—	—	—	—	—	—	—	—	—	—	—	—	—	—	—	—
Avoided	—	—	—	—	—	—	—	—	—	—	—	—	—	—	—	—	—	—
Subtotal	—	—	—	—	—	—	—	—	—	—	—	—	—	—	—	—	—	—
Sequestered	—	—	—	—	—	—	—	—	—	—	—	—	—	—	—	—	—	—
Subtotal	—	—	—	—	—	—	—	—	—	—	—	—	—	—	—	—	—	—
Removed	—	—	—	—	—	—	—	—	—	—	—	—	—	—	—	—	—	—
Subtotal	—	—	—	—	—	—	—	—	—	—	—	—	—	—	—	—	—	—
—	—	—	—	—	—	—	—	—	—	—	—	—	—	—	—	—	—	—

Daily, Winter (Max)	—	—	—	—	—	—	—	—	—	—	—	—	—	—	—	—	—	—
Avoided	—	—	—	—	—	—	—	—	—	—	—	—	—	—	—	—	—	—
Subtotal	—	—	—	—	—	—	—	—	—	—	—	—	—	—	—	—	—	—
Sequestered	—	—	—	—	—	—	—	—	—	—	—	—	—	—	—	—	—	—
Subtotal	—	—	—	—	—	—	—	—	—	—	—	—	—	—	—	—	—	—
Removed	—	—	—	—	—	—	—	—	—	—	—	—	—	—	—	—	—	—
Subtotal	—	—	—	—	—	—	—	—	—	—	—	—	—	—	—	—	—	—
—	—	—	—	—	—	—	—	—	—	—	—	—	—	—	—	—	—	—
Annual	—	—	—	—	—	—	—	—	—	—	—	—	—	—	—	—	—	—
Avoided	—	—	—	—	—	—	—	—	—	—	—	—	—	—	—	—	—	—
Subtotal	—	—	—	—	—	—	—	—	—	—	—	—	—	—	—	—	—	—
Sequestered	—	—	—	—	—	—	—	—	—	—	—	—	—	—	—	—	—	—
Subtotal	—	—	—	—	—	—	—	—	—	—	—	—	—	—	—	—	—	—
Removed	—	—	—	—	—	—	—	—	—	—	—	—	—	—	—	—	—	—
Subtotal	—	—	—	—	—	—	—	—	—	—	—	—	—	—	—	—	—	—
—	—	—	—	—	—	—	—	—	—	—	—	—	—	—	—	—	—	—

4.10.4. Soil Carbon Accumulation By Vegetation Type - Mitigated

Criteria Pollutants (lb/day for daily, ton/yr for annual) and GHGs (lb/day for daily, MT/yr for annual)

Vegetation	TOG	ROG	NOx	CO	SO2	PM10E	PM10D	PM10T	PM2.5E	PM2.5D	PM2.5T	BCO2	NBCO2	CO2T	CH4	N2O	R	CO2e
Daily, Summer (Max)	—	—	—	—	—	—	—	—	—	—	—	—	—	—	—	—	—	—
Total	—	—	—	—	—	—	—	—	—	—	—	—	—	—	—	—	—	—

Daily, Winter (Max)	—	—	—	—	—	—	—	—	—	—	—	—	—	—	—	—	—	—
Total	—	—	—	—	—	—	—	—	—	—	—	—	—	—	—	—	—	—
Annual	—	—	—	—	—	—	—	—	—	—	—	—	—	—	—	—	—	—
Total	—	—	—	—	—	—	—	—	—	—	—	—	—	—	—	—	—	—

4.10.5. Above and Belowground Carbon Accumulation by Land Use Type - Mitigated

Criteria Pollutants (lb/day for daily, ton/yr for annual) and GHGs (lb/day for daily, MT/yr for annual)

Land Use	TOG	ROG	NOx	CO	SO2	PM10E	PM10D	PM10T	PM2.5E	PM2.5D	PM2.5T	BCO2	NBCO2	CO2T	CH4	N2O	R	CO2e
Daily, Summer (Max)	—	—	—	—	—	—	—	—	—	—	—	—	—	—	—	—	—	—
Total	—	—	—	—	—	—	—	—	—	—	—	—	—	—	—	—	—	—
Daily, Winter (Max)	—	—	—	—	—	—	—	—	—	—	—	—	—	—	—	—	—	—
Total	—	—	—	—	—	—	—	—	—	—	—	—	—	—	—	—	—	—
Annual	—	—	—	—	—	—	—	—	—	—	—	—	—	—	—	—	—	—
Total	—	—	—	—	—	—	—	—	—	—	—	—	—	—	—	—	—	—

4.10.6. Avoided and Sequestered Emissions by Species - Mitigated

Criteria Pollutants (lb/day for daily, ton/yr for annual) and GHGs (lb/day for daily, MT/yr for annual)

Species	TOG	ROG	NOx	CO	SO2	PM10E	PM10D	PM10T	PM2.5E	PM2.5D	PM2.5T	BCO2	NBCO2	CO2T	CH4	N2O	R	CO2e
Daily, Summer (Max)	—	—	—	—	—	—	—	—	—	—	—	—	—	—	—	—	—	—
Avoided	—	—	—	—	—	—	—	—	—	—	—	—	—	—	—	—	—	—
Subtotal	—	—	—	—	—	—	—	—	—	—	—	—	—	—	—	—	—	—

Sequest	—	—	—	—	—	—	—	—	—	—	—	—	—	—	—	—	—	—
Subtotal	—	—	—	—	—	—	—	—	—	—	—	—	—	—	—	—	—	—
Remove d	—	—	—	—	—	—	—	—	—	—	—	—	—	—	—	—	—	—
Subtotal	—	—	—	—	—	—	—	—	—	—	—	—	—	—	—	—	—	—
—	—	—	—	—	—	—	—	—	—	—	—	—	—	—	—	—	—	—
Daily, Winter (Max)	—	—	—	—	—	—	—	—	—	—	—	—	—	—	—	—	—	—
Avoided	—	—	—	—	—	—	—	—	—	—	—	—	—	—	—	—	—	—
Subtotal	—	—	—	—	—	—	—	—	—	—	—	—	—	—	—	—	—	—
Sequest ered	—	—	—	—	—	—	—	—	—	—	—	—	—	—	—	—	—	—
Subtotal	—	—	—	—	—	—	—	—	—	—	—	—	—	—	—	—	—	—
Remove d	—	—	—	—	—	—	—	—	—	—	—	—	—	—	—	—	—	—
Subtotal	—	—	—	—	—	—	—	—	—	—	—	—	—	—	—	—	—	—
—	—	—	—	—	—	—	—	—	—	—	—	—	—	—	—	—	—	—
Annual	—	—	—	—	—	—	—	—	—	—	—	—	—	—	—	—	—	—
Avoided	—	—	—	—	—	—	—	—	—	—	—	—	—	—	—	—	—	—
Subtotal	—	—	—	—	—	—	—	—	—	—	—	—	—	—	—	—	—	—
Sequest ered	—	—	—	—	—	—	—	—	—	—	—	—	—	—	—	—	—	—
Subtotal	—	—	—	—	—	—	—	—	—	—	—	—	—	—	—	—	—	—
Remove d	—	—	—	—	—	—	—	—	—	—	—	—	—	—	—	—	—	—
Subtotal	—	—	—	—	—	—	—	—	—	—	—	—	—	—	—	—	—	—
—	—	—	—	—	—	—	—	—	—	—	—	—	—	—	—	—	—	—

5. Activity Data

5.1. Construction Schedule

Phase Name	Phase Type	Start Date	End Date	Days Per Week	Work Days per Phase	Phase Description
Panel Deliveries	Demolition	6/1/2024	9/14/2024	4.00	60.0	—
Phase 5: Internal Roads Construction	Grading	8/2/2024	10/2/2024	4.00	35.0	—
ATI Deliveries	Grading	9/17/2024	12/5/2024	4.00	47.0	—
Phase 6: Electrical Substation and Microwave Tower Construction (substation)	Building Construction	11/3/2024	2/3/2025	4.00	53.0	—
Phase 7: Solar Array Structural, Underground and Panel, and Battery Installation	Building Construction	11/4/2024	11/4/2025	4.00	210	—
Phase 8: PV & Battery Storage Commissioning	Building Construction	9/1/2025	11/1/2025	4.00	36.0	—
Phase 9: Project Finalization	Building Construction	11/5/2025	12/5/2025	4.00	18.0	—
Water Trucks & Employee Trips	Building Construction	6/1/2024	12/1/2025	4.00	313	—
Water Delivery Trucks	Building Construction	6/1/2024	6/1/2025	4.00	208	—
Onsite Collection Trucks	Building Construction	11/4/2024	3/4/2025	4.00	70.0	—
BESS Deliveries	Building Construction	12/6/2024	2/10/2025	4.00	37.0	—
Phase 6: Electrical Substation and Microwave Tower Construction (Concrete)	Building Construction	11/3/2024	2/3/2025	4.00	53.0	—

5.2. Off-Road Equipment

5.2.1. Unmitigated

Phase Name	Equipment Type	Fuel Type	Engine Tier	Number per Day	Hours Per Day	Horsepower	Load Factor
------------	----------------	-----------	-------------	----------------	---------------	------------	-------------

5.2.2. Mitigated

Phase Name	Equipment Type	Fuel Type	Engine Tier	Number per Day	Hours Per Day	Horsepower	Load Factor
------------	----------------	-----------	-------------	----------------	---------------	------------	-------------

5.3. Construction Vehicles

5.3.1. Unmitigated

Phase Name	Trip Type	One-Way Trips per Day	Miles per Trip	Vehicle Mix
Panel Deliveries	—	—	—	—
Panel Deliveries	Worker	0.00	18.5	LDA,LDT1,LDT2
Panel Deliveries	Vendor	—	10.2	HHDT,MHDT
Panel Deliveries	Hauling	0.00	189	HHDT
Panel Deliveries	Onsite truck	32.0	1.20	HHDT
Phase 5: Internal Roads Construction	—	—	—	—
Phase 5: Internal Roads Construction	Worker	0.00	18.5	LDA,LDT1,LDT2
Phase 5: Internal Roads Construction	Vendor	0.00	53.8	HHDT,MHDT
Phase 5: Internal Roads Construction	Hauling	0.00	20.0	HHDT
Phase 5: Internal Roads Construction	Onsite truck	4.00	1.20	HHDT,MHDT
ATI Deliveries	—	—	—	—
ATI Deliveries	Worker	0.00	18.5	LDA,LDT1,LDT2
ATI Deliveries	Vendor	—	10.2	HHDT,MHDT
ATI Deliveries	Hauling	0.00	189	HHDT
ATI Deliveries	Onsite truck	20.0	1.20	HHDT

Phase 6: Electrical Substation and Microwave Tower Construction (substation)	—	—	—	—
Phase 6: Electrical Substation and Microwave Tower Construction (substation)	Worker	0.00	18.5	LDA,LDT1,LDT2
Phase 6: Electrical Substation and Microwave Tower Construction (substation)	Vendor	0.00	53.8	HHDT,MHDT
Phase 6: Electrical Substation and Microwave Tower Construction (substation)	Hauling	0.00	46.8	HHDT
Phase 6: Electrical Substation and Microwave Tower Construction (substation)	Onsite truck	4.00	1.20	HHDT,MHDT
Phase 7: Solar Array Structural, Underground and Panel, and Battery Installation	—	—	—	—
Phase 7: Solar Array Structural, Underground and Panel, and Battery Installation	Worker	0.00	18.5	LDA,LDT1,LDT2
Phase 7: Solar Array Structural, Underground and Panel, and Battery Installation	Vendor	0.00	53.8	HHDT,MHDT
Phase 7: Solar Array Structural, Underground and Panel, and Battery Installation	Hauling	0.00	20.0	HHDT
Phase 7: Solar Array Structural, Underground and Panel, and Battery Installation	Onsite truck	2.00	1.20	HHDT,MHDT
Phase 8: PV & Battery Storage Commissioning	—	—	—	—
Phase 8: PV & Battery Storage Commissioning	Worker	0.00	18.5	LDA,LDT1,LDT2
Phase 8: PV & Battery Storage Commissioning	Vendor	0.00	53.8	HHDT,MHDT

Phase 8: PV & Battery Storage Commissioning	Hauling	0.00	20.0	HHDT
Phase 8: PV & Battery Storage Commissioning	Onsite truck	16.0	1.20	HHDT,MHDT
Phase 9: Project Finalization	—	—	—	—
Phase 9: Project Finalization	Worker	0.00	18.5	LDA,LDT1,LDT2
Phase 9: Project Finalization	Vendor	0.00	53.8	HHDT,MHDT
Phase 9: Project Finalization	Hauling	0.00	20.0	HHDT
Phase 9: Project Finalization	Onsite truck	16.0	1.20	HHDT,MHDT
Water Trucks & Employee Trips	—	—	—	—
Water Trucks & Employee Trips	Worker	0.00	58.8	LDA,LDT1,LDT2
Water Trucks & Employee Trips	Vendor	0.00	10.2	HHDT,MHDT
Water Trucks & Employee Trips	Hauling	0.00	20.0	HHDT
Water Trucks & Employee Trips	Onsite truck	500	1.20	EMFAC Fleet Mix
Water Delivery Trucks	—	—	—	—
Water Delivery Trucks	Worker	0.00	18.5	LDA,LDT1,LDT2
Water Delivery Trucks	Vendor	0.00	10.2	HHDT,MHDT
Water Delivery Trucks	Hauling	0.00	2.80	HHDT
Water Delivery Trucks	Onsite truck	236	1.20	HHDT
Onsite Collection Trucks	—	—	—	—
Onsite Collection Trucks	Worker	0.00	18.5	LDA,LDT1,LDT2
Onsite Collection Trucks	Vendor	0.00	10.2	HHDT,MHDT
Onsite Collection Trucks	Hauling	0.00	20.0	HHDT
Onsite Collection Trucks	Onsite truck	10.0	1.00	HHDT,MHDT
BESS Deliveries	—	—	—	—
BESS Deliveries	Worker	0.00	18.5	LDA,LDT1,LDT2
BESS Deliveries	Vendor	0.00	10.2	HHDT,MHDT
BESS Deliveries	Hauling	0.00	53.8	HHDT

BESS Deliveries	Onsite truck	26.0	1.20	HHDT
Phase 6: Electrical Substation and Microwave Tower Construction (Concrete)	—	—	—	—
Phase 6: Electrical Substation and Microwave Tower Construction (Concrete)	Worker	0.00	18.5	LDA,LDT1,LDT2
Phase 6: Electrical Substation and Microwave Tower Construction (Concrete)	Vendor	0.00	10.2	HHDT,MHDT
Phase 6: Electrical Substation and Microwave Tower Construction (Concrete)	Hauling	0.00	20.0	HHDT
Phase 6: Electrical Substation and Microwave Tower Construction (Concrete)	Onsite truck	14.0	1.20	HHDT

5.3.2. Mitigated

Phase Name	Trip Type	One-Way Trips per Day	Miles per Trip	Vehicle Mix
Panel Deliveries	—	—	—	—
Panel Deliveries	Worker	0.00	18.5	LDA,LDT1,LDT2
Panel Deliveries	Vendor	—	10.2	HHDT,MHDT
Panel Deliveries	Hauling	0.00	189	HHDT
Panel Deliveries	Onsite truck	32.0	1.20	HHDT
Phase 5: Internal Roads Construction	—	—	—	—
Phase 5: Internal Roads Construction	Worker	0.00	18.5	LDA,LDT1,LDT2
Phase 5: Internal Roads Construction	Vendor	0.00	53.8	HHDT,MHDT
Phase 5: Internal Roads Construction	Hauling	0.00	20.0	HHDT
Phase 5: Internal Roads Construction	Onsite truck	4.00	1.20	HHDT,MHDT
ATI Deliveries	—	—	—	—
ATI Deliveries	Worker	0.00	18.5	LDA,LDT1,LDT2

ATI Deliveries	Vendor	—	10.2	HHDT,MHDT
ATI Deliveries	Hauling	0.00	189	HHDT
ATI Deliveries	Onsite truck	20.0	1.20	HHDT
Phase 6: Electrical Substation and Microwave Tower Construction (substation)	—	—	—	—
Phase 6: Electrical Substation and Microwave Tower Construction (substation)	Worker	0.00	18.5	LDA,LDT1,LDT2
Phase 6: Electrical Substation and Microwave Tower Construction (substation)	Vendor	0.00	53.8	HHDT,MHDT
Phase 6: Electrical Substation and Microwave Tower Construction (substation)	Hauling	0.00	46.8	HHDT
Phase 6: Electrical Substation and Microwave Tower Construction (substation)	Onsite truck	4.00	1.20	HHDT,MHDT
Phase 7: Solar Array Structural, Underground and Panel, and Battery Installation	—	—	—	—
Phase 7: Solar Array Structural, Underground and Panel, and Battery Installation	Worker	0.00	18.5	LDA,LDT1,LDT2
Phase 7: Solar Array Structural, Underground and Panel, and Battery Installation	Vendor	0.00	53.8	HHDT,MHDT
Phase 7: Solar Array Structural, Underground and Panel, and Battery Installation	Hauling	0.00	20.0	HHDT
Phase 7: Solar Array Structural, Underground and Panel, and Battery Installation	Onsite truck	2.00	1.20	HHDT,MHDT
Phase 8: PV & Battery Storage Commissioning	—	—	—	—

Phase 8: PV & Battery Storage Commissioning	Worker	0.00	18.5	LDA,LDT1,LDT2
Phase 8: PV & Battery Storage Commissioning	Vendor	0.00	53.8	HHDT,MHDT
Phase 8: PV & Battery Storage Commissioning	Hauling	0.00	20.0	HHDT
Phase 8: PV & Battery Storage Commissioning	Onsite truck	16.0	1.20	HHDT,MHDT
Phase 9: Project Finalization	—	—	—	—
Phase 9: Project Finalization	Worker	0.00	18.5	LDA,LDT1,LDT2
Phase 9: Project Finalization	Vendor	0.00	53.8	HHDT,MHDT
Phase 9: Project Finalization	Hauling	0.00	20.0	HHDT
Phase 9: Project Finalization	Onsite truck	16.0	1.20	HHDT,MHDT
Water Trucks & Employee Trips	—	—	—	—
Water Trucks & Employee Trips	Worker	0.00	58.8	LDA,LDT1,LDT2
Water Trucks & Employee Trips	Vendor	0.00	10.2	HHDT,MHDT
Water Trucks & Employee Trips	Hauling	0.00	20.0	HHDT
Water Trucks & Employee Trips	Onsite truck	500	1.20	EMFAC Fleet Mix
Water Delivery Trucks	—	—	—	—
Water Delivery Trucks	Worker	0.00	18.5	LDA,LDT1,LDT2
Water Delivery Trucks	Vendor	0.00	10.2	HHDT,MHDT
Water Delivery Trucks	Hauling	0.00	2.80	HHDT
Water Delivery Trucks	Onsite truck	236	1.20	HHDT
Onsite Collection Trucks	—	—	—	—
Onsite Collection Trucks	Worker	0.00	18.5	LDA,LDT1,LDT2
Onsite Collection Trucks	Vendor	0.00	10.2	HHDT,MHDT
Onsite Collection Trucks	Hauling	0.00	20.0	HHDT
Onsite Collection Trucks	Onsite truck	10.0	1.00	HHDT,MHDT
BESS Deliveries	—	—	—	—

BESS Deliveries	Worker	0.00	18.5	LDA,LDT1,LDT2
BESS Deliveries	Vendor	0.00	10.2	HHDT,MHDT
BESS Deliveries	Hauling	0.00	53.8	HHDT
BESS Deliveries	Onsite truck	26.0	1.20	HHDT
Phase 6: Electrical Substation and Microwave Tower Construction (Concrete)	—	—	—	—
Phase 6: Electrical Substation and Microwave Tower Construction (Concrete)	Worker	0.00	18.5	LDA,LDT1,LDT2
Phase 6: Electrical Substation and Microwave Tower Construction (Concrete)	Vendor	0.00	10.2	HHDT,MHDT
Phase 6: Electrical Substation and Microwave Tower Construction (Concrete)	Hauling	0.00	20.0	HHDT
Phase 6: Electrical Substation and Microwave Tower Construction (Concrete)	Onsite truck	14.0	1.20	HHDT

5.4. Vehicles

5.4.1. Construction Vehicle Control Strategies

Control Strategies Applied	PM10 Reduction	PM2.5 Reduction
Water unpaved roads twice daily	61%	61%
Limit vehicle speeds on unpaved roads to 25 mph	57%	57%

5.5. Architectural Coatings

Phase Name	Residential Interior Area Coated (sq ft)	Residential Exterior Area Coated (sq ft)	Non-Residential Interior Area Coated (sq ft)	Non-Residential Exterior Area Coated (sq ft)	Parking Area Coated (sq ft)
------------	--	--	--	--	-----------------------------

5.6. Dust Mitigation

5.6.1. Construction Earthmoving Activities

Phase Name	Material Imported (cy)	Material Exported (cy)	Acres Graded (acres)	Material Demolished (sq. ft.)	Acres Paved (acres)
Panel Deliveries	0.00	0.00	0.00	—	—

5.6.2. Construction Earthmoving Control Strategies

Control Strategies Applied	Frequency (per day)	PM10 Reduction	PM2.5 Reduction
Water Exposed Area	2	61%	61%

5.7. Construction Paving

Land Use	Area Paved (acres)	% Asphalt
User Defined Industrial	0.00	0%

5.8. Construction Electricity Consumption and Emissions Factors

kWh per Year and Emission Factor (lb/MWh)

Year	kWh per Year	CO2	CH4	N2O
2024	0.00	532	0.03	< 0.005
2025	0.00	532	0.03	< 0.005

5.18. Vegetation

5.18.1. Land Use Change

5.18.1.1. Unmitigated

Vegetation Land Use Type	Vegetation Soil Type	Initial Acres	Final Acres
--------------------------	----------------------	---------------	-------------

5.18.1.2. Mitigated

Vegetation Land Use Type	Vegetation Soil Type	Initial Acres	Final Acres
--------------------------	----------------------	---------------	-------------

5.18.1. Biomass Cover Type

5.18.1.1. Unmitigated

Biomass Cover Type	Initial Acres	Final Acres
--------------------	---------------	-------------

5.18.1.2. Mitigated

Biomass Cover Type	Initial Acres	Final Acres
--------------------	---------------	-------------

5.18.2. Sequestration

5.18.2.1. Unmitigated

Tree Type	Number	Electricity Saved (kWh/year)	Natural Gas Saved (btu/year)
-----------	--------	------------------------------	------------------------------

5.18.2.2. Mitigated

Tree Type	Number	Electricity Saved (kWh/year)	Natural Gas Saved (btu/year)
-----------	--------	------------------------------	------------------------------

6. Climate Risk Detailed Report

6.1. Climate Risk Summary

Cal-Adapt midcentury 2040–2059 average projections for four hazards are reported below for your project location. These are under Representation Concentration Pathway (RCP) 8.5 which assumes GHG emissions will continue to rise strongly through 2050 and then plateau around 2100.

Climate Hazard	Result for Project Location	Unit
Temperature and Extreme Heat	26.0	annual days of extreme heat

Extreme Precipitation	0.05	annual days with precipitation above 20 mm
Sea Level Rise	0.00	meters of inundation depth
Wildfire	0.04	annual hectares burned

Temperature and Extreme Heat data are for grid cell in which your project are located. The projection is based on the 98th historical percentile of daily maximum/minimum temperatures from observed historical data (32 climate model ensemble from Cal-Adapt, 2040–2059 average under RCP 8.5). Each grid cell is 6 kilometers (km) by 6 km, or 3.7 miles (mi) by 3.7 mi.

Extreme Precipitation data are for the grid cell in which your project are located. The threshold of 20 mm is equivalent to about $\frac{3}{4}$ an inch of rain, which would be light to moderate rainfall if received over a full day or heavy rain if received over a period of 2 to 4 hours. Each grid cell is 6 kilometers (km) by 6 km, or 3.7 miles (mi) by 3.7 mi.

Sea Level Rise data are for the grid cell in which your project are located. The projections are from Radke et al. (2017), as reported in Cal-Adapt (Radke et al., 2017, CEC-500-2017-008), and consider inundation location and depth for the San Francisco Bay, the Sacramento-San Joaquin River Delta and California coast resulting different increments of sea level rise coupled with extreme storm events.

Users may select from four scenarios to view the range in potential inundation depth for the grid cell. The four scenarios are: No rise, 0.5 meter, 1.0 meter, 1.41 meters

Wildfire data are for the grid cell in which your project are located. The projections are from UC Davis, as reported in Cal-Adapt (2040–2059 average under RCP 8.5), and consider historical data of climate, vegetation, population density, and large (> 400 ha) fire history. Users may select from four model simulations to view the range in potential wildfire probabilities for the grid cell. The four simulations make different assumptions about expected rainfall and temperature are: Warmer/drier (HadGEM2-ES), Cooler/wetter (CNRM-CM5), Average conditions (CanESM2), Range of different rainfall and temperature possibilities (MIROC5). Each grid cell is 6 kilometers (km) by 6 km, or 3.7 miles (mi) by 3.7 mi.

6.2. Initial Climate Risk Scores

Climate Hazard	Exposure Score	Sensitivity Score	Adaptive Capacity Score	Vulnerability Score
Temperature and Extreme Heat	N/A	N/A	N/A	N/A
Extreme Precipitation	N/A	N/A	N/A	N/A
Sea Level Rise	N/A	N/A	N/A	N/A
Wildfire	N/A	N/A	N/A	N/A
Flooding	N/A	N/A	N/A	N/A
Drought	N/A	N/A	N/A	N/A
Snowpack Reduction	N/A	N/A	N/A	N/A
Air Quality Degradation	N/A	N/A	N/A	N/A

The sensitivity score reflects the extent to which a project would be adversely affected by exposure to a climate hazard. Exposure is rated on a scale of 1 to 5, with a score of 5 representing the greatest exposure.

The adaptive capacity of a project refers to its ability to manage and reduce vulnerabilities from projected climate hazards. Adaptive capacity is rated on a scale of 1 to 5, with a score of 5 representing the greatest ability to adapt.

The overall vulnerability scores are calculated based on the potential impacts and adaptive capacity assessments for each hazard. Scores do not include implementation of climate risk reduction measures.

6.3. Adjusted Climate Risk Scores

Climate Hazard	Exposure Score	Sensitivity Score	Adaptive Capacity Score	Vulnerability Score
Temperature and Extreme Heat	N/A	N/A	N/A	N/A
Extreme Precipitation	N/A	N/A	N/A	N/A
Sea Level Rise	N/A	N/A	N/A	N/A
Wildfire	N/A	N/A	N/A	N/A
Flooding	N/A	N/A	N/A	N/A
Drought	N/A	N/A	N/A	N/A
Snowpack Reduction	N/A	N/A	N/A	N/A
Air Quality Degradation	N/A	N/A	N/A	N/A

The sensitivity score reflects the extent to which a project would be adversely affected by exposure to a climate hazard. Exposure is rated on a scale of 1 to 5, with a score of 5 representing the greatest exposure.

The adaptive capacity of a project refers to its ability to manage and reduce vulnerabilities from projected climate hazards. Adaptive capacity is rated on a scale of 1 to 5, with a score of 5 representing the greatest ability to adapt.

The overall vulnerability scores are calculated based on the potential impacts and adaptive capacity assessments for each hazard. Scores include implementation of climate risk reduction measures.

6.4. Climate Risk Reduction Measures

7. Health and Equity Details

7.1. CalEnviroScreen 4.0 Scores

The maximum CalEnviroScreen score is 100. A high score (i.e., greater than 50) reflects a higher pollution burden compared to other census tracts in the state.

Indicator	Result for Project Census Tract
Exposure Indicators	—
AQ-Ozone	51.0
AQ-PM	9.06
AQ-DPM	1.39
Drinking Water	64.7
Lead Risk Housing	43.7
Pesticides	50.2

Toxic Releases	4.91
Traffic	12.8
Effect Indicators	—
CleanUp Sites	84.8
Groundwater	56.1
Haz Waste Facilities/Generators	56.4
Impaired Water Bodies	23.9
Solid Waste	99.2
Sensitive Population	—
Asthma	72.9
Cardio-vascular	94.2
Low Birth Weights	17.2
Socioeconomic Factor Indicators	—
Education	70.7
Housing	15.9
Linguistic	35.3
Poverty	80.1
Unemployment	—

7.2. Healthy Places Index Scores

The maximum Health Places Index score is 100. A high score (i.e., greater than 50) reflects healthier community conditions compared to other census tracts in the state.

Indicator	Result for Project Census Tract
Economic	—
Above Poverty	15.27011421
Employed	36.37880149
Median HI	20.15911716
Education	—

Bachelor's or higher	26.78044399
High school enrollment	100
Preschool enrollment	1.873476197
Transportation	—
Auto Access	82.44578468
Active commuting	45.97715899
Social	—
2-parent households	20.59540613
Voting	44.10368279
Neighborhood	—
Alcohol availability	97.0101373
Park access	19.59450789
Retail density	0.872577955
Supermarket access	6.351854228
Tree canopy	0.346464776
Housing	—
Homeownership	79.96920313
Housing habitability	86.07724881
Low-inc homeowner severe housing cost burden	66.38008469
Low-inc renter severe housing cost burden	98.0366996
Uncrowded housing	49.60862312
Health Outcomes	—
Insured adults	4.067753112
Arthritis	0.0
Asthma ER Admissions	24.0
High Blood Pressure	0.0
Cancer (excluding skin)	0.0

Asthma	0.0
Coronary Heart Disease	0.0
Chronic Obstructive Pulmonary Disease	0.0
Diagnosed Diabetes	0.0
Life Expectancy at Birth	2.5
Cognitively Disabled	18.3
Physically Disabled	14.9
Heart Attack ER Admissions	20.2
Mental Health Not Good	0.0
Chronic Kidney Disease	0.0
Obesity	0.0
Pedestrian Injuries	99.4
Physical Health Not Good	0.0
Stroke	0.0
Health Risk Behaviors	—
Binge Drinking	0.0
Current Smoker	0.0
No Leisure Time for Physical Activity	0.0
Climate Change Exposures	—
Wildfire Risk	0.0
SLR Inundation Area	0.0
Children	22.0
Elderly	16.0
English Speaking	46.5
Foreign-born	48.2
Outdoor Workers	5.8
Climate Change Adaptive Capacity	—

Impervious Surface Cover	91.8
Traffic Density	7.9
Traffic Access	23.0
Other Indices	—
Hardship	76.6
Other Decision Support	—
2016 Voting	47.2

7.3. Overall Health & Equity Scores

Metric	Result for Project Census Tract
CalEnviroScreen 4.0 Score for Project Location (a)	57.0
Healthy Places Index Score for Project Location (b)	20.0
Project Located in a Designated Disadvantaged Community (Senate Bill 535)	No
Project Located in a Low-Income Community (Assembly Bill 1550)	Yes
Project Located in a Community Air Protection Program Community (Assembly Bill 617)	No

a: The maximum CalEnviroScreen score is 100. A high score (i.e., greater than 50) reflects a higher pollution burden compared to other census tracts in the state.
b: The maximum Health Places Index score is 100. A high score (i.e., greater than 50) reflects healthier community conditions compared to other census tracts in the state.

7.4. Health & Equity Measures

No Health & Equity Measures selected.

7.5. Evaluation Scorecard

Health & Equity Evaluation Scorecard not completed.

7.6. Health & Equity Custom Measures

No Health & Equity Custom Measures created.

8. User Changes to Default Data

Screen	Justification
--------	---------------

Characteristics: Project Details	Construction schedule provided by applicant.
Land Use	Lot acreage represents total disturbance and is taken from POD (February 2023) Table 3-1 Estimated Disturbance Component Footprint
Construction: Construction Phases	Project construction is expected to begin in June 2024 and last approximately 12-18 months. Probable phase overlaps provided by EDF (Email from Katie Kuplevich on 9/27/2022)
Construction: Off-Road Equipment	No equipment. Just trip emissions estimates for this run.
Construction: Dust From Material Movement	Per the Project Plan of Development (February 2023), 1,192 acres of land would be disturbed during project construction. Water exposed areas 2x per day consistent with SCAQMD Rule 403 (Fugitive Dust).
Construction: Trips and VMT	Trip information provided by applicant.
Construction: On-Road Fugitive Dust	Just onsite trip emissions estimates for this run.

Sapphire Solar Construction Feb 2024_4days_LST Detailed Report

Table of Contents

- 1. Basic Project Information
 - 1.1. Basic Project Information
 - 1.2. Land Use Types
 - 1.3. User-Selected Emission Reduction Measures by Emissions Sector
- 2. Emissions Summary
 - 2.1. Construction Emissions Compared Against Thresholds
 - 2.2. Construction Emissions by Year, Unmitigated
 - 2.3. Construction Emissions by Year, Mitigated
- 3. Construction Emissions Details
 - 3.1. Panel Deliveries (2024) - Unmitigated
 - 3.2. Panel Deliveries (2024) - Mitigated
 - 3.3. Phase 1: Move On (2024) - Unmitigated
 - 3.4. Phase 1: Move On (2024) - Mitigated
 - 3.5. Phase 2: Site Preparation and Grading (2024) - Unmitigated

- 3.6. Phase 2: Site Preparation and Grading (2024) - Mitigated
- 3.7. Phase 3: New Access Road Construction (2024) - Unmitigated
- 3.8. Phase 3: New Access Road Construction (2024) - Mitigated
- 3.9. Phase 5: Internal Roads Construction (2024) - Unmitigated
- 3.10. Phase 5: Internal Roads Construction (2024) - Mitigated
- 3.11. ATI Deliveries (2024) - Unmitigated
- 3.12. ATI Deliveries (2024) - Mitigated
- 3.13. Phase 6: Electrical Substation and Microwave Tower Construction (2024) - Unmitigated
- 3.14. Phase 6: Electrical Substation and Microwave Tower Construction (2024) - Mitigated
- 3.15. Phase 6: Electrical Substation and Microwave Tower Construction (2025) - Unmitigated
- 3.16. Phase 6: Electrical Substation and Microwave Tower Construction (2025) - Mitigated
- 3.17. Phase 7: Solar Array Structural, Underground and Panel, and Battery Installation (2024) - Unmitigated
- 3.18. Phase 7: Solar Array Structural, Underground and Panel, and Battery Installation (2024) - Mitigated
- 3.19. Phase 7: Solar Array Structural, Underground and Panel, and Battery Installation (2025) - Unmitigated
- 3.20. Phase 7: Solar Array Structural, Underground and Panel, and Battery Installation (2025) - Mitigated
- 3.21. Phase 8: PV & Battery Storage Commissioning (2025) - Unmitigated
- 3.22. Phase 8: PV & Battery Storage Commissioning (2025) - Mitigated

- 3.23. Phase 9: Project Finalization (2025) - Unmitigated
- 3.24. Phase 9: Project Finalization (2025) - Mitigated
- 3.25. Water Trucks & Employee Trips (2024) - Unmitigated
- 3.26. Water Trucks & Employee Trips (2024) - Mitigated
- 3.27. Water Trucks & Employee Trips (2025) - Unmitigated
- 3.28. Water Trucks & Employee Trips (2025) - Mitigated
- 3.29. Water Delivery Trucks (2024) - Unmitigated
- 3.30. Water Delivery Trucks (2024) - Mitigated
- 3.31. Water Delivery Trucks (2025) - Unmitigated
- 3.32. Water Delivery Trucks (2025) - Mitigated
- 3.33. Onsite Collection Trucks (2024) - Unmitigated
- 3.34. Onsite Collection Trucks (2024) - Mitigated
- 3.35. Onsite Collection Trucks (2025) - Unmitigated
- 3.36. Onsite Collection Trucks (2025) - Mitigated
- 3.37. BESS Deliveries (2024) - Unmitigated
- 3.38. BESS Deliveries (2024) - Mitigated
- 3.39. BESS Deliveries (2025) - Unmitigated

3.40. BESS Deliveries (2025) - Mitigated

3.41. Phase 4: Generation Tie Line Construction (2024) - Unmitigated

3.42. Phase 4: Generation Tie Line Construction (2024) - Mitigated

4. Operations Emissions Details

4.10. Soil Carbon Accumulation By Vegetation Type

4.10.1. Soil Carbon Accumulation By Vegetation Type - Unmitigated

4.10.2. Above and Belowground Carbon Accumulation by Land Use Type - Unmitigated

4.10.3. Avoided and Sequestered Emissions by Species - Unmitigated

4.10.4. Soil Carbon Accumulation By Vegetation Type - Mitigated

4.10.5. Above and Belowground Carbon Accumulation by Land Use Type - Mitigated

4.10.6. Avoided and Sequestered Emissions by Species - Mitigated

5. Activity Data

5.1. Construction Schedule

5.2. Off-Road Equipment

5.2.1. Unmitigated

5.2.2. Mitigated

5.3. Construction Vehicles

5.3.1. Unmitigated

5.3.2. Mitigated

5.4. Vehicles

5.4.1. Construction Vehicle Control Strategies

5.5. Architectural Coatings

5.6. Dust Mitigation

5.6.1. Construction Earthmoving Activities

5.6.2. Construction Earthmoving Control Strategies

5.7. Construction Paving

5.8. Construction Electricity Consumption and Emissions Factors

5.18. Vegetation

5.18.1. Land Use Change

5.18.1.1. Unmitigated

5.18.1.2. Mitigated

5.18.1. Biomass Cover Type

5.18.1.1. Unmitigated

5.18.1.2. Mitigated

5.18.2. Sequestration

5.18.2.1. Unmitigated

5.18.2.2. Mitigated

6. Climate Risk Detailed Report

6.1. Climate Risk Summary

6.2. Initial Climate Risk Scores

6.3. Adjusted Climate Risk Scores

6.4. Climate Risk Reduction Measures

7. Health and Equity Details

7.1. CalEnviroScreen 4.0 Scores

7.2. Healthy Places Index Scores

7.3. Overall Health & Equity Scores

7.4. Health & Equity Measures

7.5. Evaluation Scorecard

7.6. Health & Equity Custom Measures

8. User Changes to Default Data

1. Basic Project Information

1.1. Basic Project Information

Data Field	Value
Project Name	Sapphire Solar Construction Feb 2024_4days_LST
Construction Start Date	6/1/2024
Lead Agency	—
Land Use Scale	Project/site
Analysis Level for Defaults	County
Windspeed (m/s)	3.50
Precipitation (days)	2.40
Location	33.77617014899403, -115.37016674729645
County	Riverside-Mojave Desert SCAQMD
City	Unincorporated
Air District	South Coast AQMD
Air Basin	Mojave Desert
TAZ	5668
EDFZ	11
Electric Utility	Southern California Edison
Gas Utility	Southern California Gas
App Version	2022.1.1.21

1.2. Land Use Types

Land Use Subtype	Size	Unit	Lot Acreage	Building Area (sq ft)	Landscape Area (sq ft)	Special Landscape Area (sq ft)	Population	Description
User Defined Industrial	1.00	User Defined Unit	1,192	0.00	0.00	—	—	—

1.3. User-Selected Emission Reduction Measures by Emissions Sector

Sector	#	Measure Title
Construction	C-2*	Limit Heavy-Duty Diesel Vehicle Idling
Construction	C-5	Use Advanced Engine Tiers
Construction	C-9	Use Dust Suppressants

* Qualitative or supporting measure. Emission reductions not included in the mitigated emissions results.

2. Emissions Summary

2.1. Construction Emissions Compared Against Thresholds

Criteria Pollutants (lb/day for daily, ton/yr for annual) and GHGs (lb/day for daily, MT/yr for annual)

Un/Mit.	TOG	ROG	NOx	CO	SO2	PM10E	PM10D	PM10T	PM2.5E	PM2.5D	PM2.5T	BCO2	NBCO2	CO2T	CH4	N2O	R	CO2e
Daily, Summer (Max)	—	—	—	—	—	—	—	—	—	—	—	—	—	—	—	—	—	—
Unmit.	40.4	34.0	316	289	0.50	14.3	15.4	29.7	13.1	6.86	20.0	—	54,396	54,396	2.20	0.56	0.24	54,619
Mit.	6.22	6.06	53.3	306	0.50	1.16	15.4	16.6	1.15	6.86	8.01	—	54,396	54,396	2.20	0.56	0.24	54,619
% Reduced	85%	82%	83%	-6%	—	92%	—	44%	91%	—	60%	—	—	—	—	—	—	—
Daily, Winter (Max)	—	—	—	—	—	—	—	—	—	—	—	—	—	—	—	—	—	—
Unmit.	23.7	19.9	187	179	0.31	8.49	15.4	23.9	7.81	6.86	14.7	—	33,145	33,145	1.34	0.39	0.01	33,293
Mit.	5.26	4.67	66.7	193	0.31	1.09	15.4	16.1	1.02	6.86	7.54	—	33,145	33,145	1.34	0.39	0.01	33,293
% Reduced	78%	77%	64%	-7%	—	87%	—	33%	87%	—	49%	—	—	—	—	—	—	—
Average Daily (Max)	—	—	—	—	—	—	—	—	—	—	—	—	—	—	—	—	—	—
Unmit.	7.26	6.10	56.6	54.4	0.09	2.51	2.96	5.48	2.31	1.32	3.63	—	10,058	10,058	0.41	0.12	0.03	10,105

Mit.	2.11	1.84	25.3	58.3	0.09	0.46	2.96	3.24	0.43	1.32	1.58	—	10,058	10,058	0.41	0.12	0.03	10,105
% Reduced	71%	70%	55%	-7%	—	82%	—	41%	81%	—	56%	—	—	—	—	—	—	—
Annual (Max)	—	—	—	—	—	—	—	—	—	—	—	—	—	—	—	—	—	—
Unmit.	1.33	1.11	10.3	9.92	0.02	0.46	0.54	1.00	0.42	0.24	0.66	—	1,665	1,665	0.07	0.02	0.01	1,673
Mit.	0.39	0.34	4.62	10.6	0.02	0.08	0.54	0.59	0.08	0.24	0.29	—	1,665	1,665	0.07	0.02	0.01	1,673
% Reduced	71%	70%	55%	-7%	—	82%	—	41%	81%	—	56%	—	—	—	—	—	—	—
Exceeds (Daily Max)	—	—	—	—	—	—	—	—	—	—	—	—	—	—	—	—	—	—
Threshold	—	75.0	100	549	150	—	—	150	—	—	55.0	—	—	—	—	—	—	—
Unmit.	—	No	Yes	No	No	—	—	No	—	—	No	—	—	—	—	—	—	—
Mit.	—	No	No	No	No	—	—	No	—	—	No	—	—	—	—	—	—	—
Exceeds (Average Daily)	—	—	—	—	—	—	—	—	—	—	—	—	—	—	—	—	—	—
Threshold	—	75.0	100	549	150	—	—	150	—	—	55.0	—	—	—	—	—	—	—
Unmit.	—	No	No	No	No	—	—	No	—	—	No	—	—	—	—	—	—	—
Mit.	—	No	No	No	No	—	—	No	—	—	No	—	—	—	—	—	—	—

2.2. Construction Emissions by Year, Unmitigated

Criteria Pollutants (lb/day for daily, ton/yr for annual) and GHGs (lb/day for daily, MT/yr for annual)

Year	TOG	ROG	NOx	CO	SO2	PM10E	PM10D	PM10T	PM2.5E	PM2.5D	PM2.5T	BCO2	NBCO2	CO2T	CH4	N2O	R	CO2e
Daily - Summer (Max)	—	—	—	—	—	—	—	—	—	—	—	—	—	—	—	—	—	—
2024	40.4	34.0	316	289	0.50	14.3	15.4	29.7	13.1	6.86	20.0	—	54,396	54,396	2.20	0.56	0.24	54,619

2025	8.42	7.03	60.6	68.8	0.11	2.28	0.04	2.32	2.09	0.01	2.10	—	10,905	10,905	0.44	0.19	0.21	10,973
Daily - Winter (Max)	—	—	—	—	—	—	—	—	—	—	—	—	—	—	—	—	—	—
2024	23.7	19.9	187	179	0.31	8.49	15.4	23.9	7.81	6.86	14.7	—	33,145	33,145	1.34	0.39	0.01	33,293
2025	12.5	10.4	92.3	106	0.18	3.46	0.05	3.51	3.18	0.01	3.20	—	17,880	17,880	0.72	0.27	0.01	17,979
Average Daily	—	—	—	—	—	—	—	—	—	—	—	—	—	—	—	—	—	—
2024	7.26	6.10	56.6	54.4	0.09	2.51	2.96	5.48	2.31	1.32	3.63	—	10,058	10,058	0.41	0.12	0.03	10,105
2025	4.20	3.51	30.0	34.3	0.06	1.16	0.01	1.17	1.07	< 0.005	1.07	—	5,467	5,467	0.22	0.07	0.02	5,494
Annual	—	—	—	—	—	—	—	—	—	—	—	—	—	—	—	—	—	—
2024	1.33	1.11	10.3	9.92	0.02	0.46	0.54	1.00	0.42	0.24	0.66	—	1,665	1,665	0.07	0.02	0.01	1,673
2025	0.77	0.64	5.47	6.27	0.01	0.21	< 0.005	0.21	0.19	< 0.005	0.20	—	905	905	0.04	0.01	< 0.005	910

2.3. Construction Emissions by Year, Mitigated

Criteria Pollutants (lb/day for daily, ton/yr for annual) and GHGs (lb/day for daily, MT/yr for annual)

Year	TOG	ROG	NOx	CO	SO2	PM10E	PM10D	PM10T	PM2.5E	PM2.5D	PM2.5T	BCO2	NBCO2	CO2T	CH4	N2O	R	CO2e
Daily - Summer (Max)	—	—	—	—	—	—	—	—	—	—	—	—	—	—	—	—	—	—
2024	6.22	6.06	53.3	306	0.50	1.16	15.4	16.6	1.15	6.86	8.01	—	54,396	54,396	2.20	0.56	0.24	54,619
2025	4.44	3.87	53.0	70.3	0.11	0.94	0.04	0.98	0.88	0.01	0.89	—	10,905	10,905	0.44	0.19	0.21	10,973
Daily - Winter (Max)	—	—	—	—	—	—	—	—	—	—	—	—	—	—	—	—	—	—
2024	5.26	4.67	66.7	193	0.31	1.09	15.4	16.1	1.02	6.86	7.54	—	33,145	33,145	1.34	0.39	0.01	33,293
2025	5.22	4.65	66.6	114	0.18	1.07	0.05	1.12	1.00	0.01	1.02	—	17,880	17,880	0.72	0.27	0.01	17,979
Average Daily	—	—	—	—	—	—	—	—	—	—	—	—	—	—	—	—	—	—
2024	1.46	1.38	14.9	58.3	0.09	0.28	2.96	3.24	0.27	1.32	1.58	—	10,058	10,058	0.41	0.12	0.03	10,105

2025	2.11	1.84	25.3	35.4	0.06	0.46	0.01	0.47	0.43	< 0.005	0.43	—	5,467	5,467	0.22	0.07	0.02	5,494
Annual	—	—	—	—	—	—	—	—	—	—	—	—	—	—	—	—	—	—
2024	0.27	0.25	2.72	10.6	0.02	0.05	0.54	0.59	0.05	0.24	0.29	—	1,665	1,665	0.07	0.02	0.01	1,673
2025	0.39	0.34	4.62	6.46	0.01	0.08	< 0.005	0.09	0.08	< 0.005	0.08	—	905	905	0.04	0.01	< 0.005	910

3. Construction Emissions Details

3.1. Panel Deliveries (2024) - Unmitigated

Criteria Pollutants (lb/day for daily, ton/yr for annual) and GHGs (lb/day for daily, MT/yr for annual)

Location	TOG	ROG	NOx	CO	SO2	PM10E	PM10D	PM10T	PM2.5E	PM2.5D	PM2.5T	BCO2	NBCO2	CO2T	CH4	N2O	R	CO2e
Onsite	—	—	—	—	—	—	—	—	—	—	—	—	—	—	—	—	—	—
Daily, Summer (Max)	—	—	—	—	—	—	—	—	—	—	—	—	—	—	—	—	—	—
Demolition	—	—	—	—	—	—	0.00	0.00	—	0.00	0.00	—	—	—	—	—	—	—
Onsite truck	0.00	0.00	0.00	0.00	0.00	0.00	0.00	0.00	0.00	0.00	0.00	—	0.00	0.00	0.00	0.00	0.00	0.00
Daily, Winter (Max)	—	—	—	—	—	—	—	—	—	—	—	—	—	—	—	—	—	—
Average Daily	—	—	—	—	—	—	—	—	—	—	—	—	—	—	—	—	—	—
Demolition	—	—	—	—	—	—	0.00	0.00	—	0.00	0.00	—	—	—	—	—	—	—
Onsite truck	0.00	0.00	0.00	0.00	0.00	0.00	0.00	0.00	0.00	0.00	0.00	—	0.00	0.00	0.00	0.00	0.00	0.00
Annual	—	—	—	—	—	—	—	—	—	—	—	—	—	—	—	—	—	—
Demolition	—	—	—	—	—	—	0.00	0.00	—	0.00	0.00	—	—	—	—	—	—	—

Onsite truck	0.00	0.00	0.00	0.00	0.00	0.00	0.00	0.00	0.00	0.00	0.00	—	0.00	0.00	0.00	0.00	0.00	0.00
Offsite	—	—	—	—	—	—	—	—	—	—	—	—	—	—	—	—	—	—
Daily, Summer (Max)	—	—	—	—	—	—	—	—	—	—	—	—	—	—	—	—	—	—
Worker	0.00	0.00	0.00	0.00	0.00	0.00	0.00	0.00	0.00	0.00	0.00	—	0.00	0.00	0.00	0.00	0.00	0.00
Vendor	0.00	0.00	0.00	0.00	0.00	0.00	0.00	0.00	0.00	0.00	0.00	—	0.00	0.00	0.00	0.00	0.00	0.00
Hauling	0.04	0.03	0.56	0.48	< 0.005	< 0.005	0.01	0.01	< 0.005	< 0.005	< 0.005	—	95.6	95.6	< 0.005	0.02	0.03	100
Daily, Winter (Max)	—	—	—	—	—	—	—	—	—	—	—	—	—	—	—	—	—	—
Average Daily	—	—	—	—	—	—	—	—	—	—	—	—	—	—	—	—	—	—
Worker	0.00	0.00	0.00	0.00	0.00	0.00	0.00	0.00	0.00	0.00	0.00	—	0.00	0.00	0.00	0.00	0.00	0.00
Vendor	0.00	0.00	0.00	0.00	0.00	0.00	0.00	0.00	0.00	0.00	0.00	—	0.00	0.00	0.00	0.00	0.00	0.00
Hauling	0.01	0.01	0.09	0.08	< 0.005	< 0.005	< 0.005	< 0.005	< 0.005	< 0.005	< 0.005	—	15.9	15.9	< 0.005	< 0.005	< 0.005	16.6
Annual	—	—	—	—	—	—	—	—	—	—	—	—	—	—	—	—	—	—
Worker	0.00	0.00	0.00	0.00	0.00	0.00	0.00	0.00	0.00	0.00	0.00	—	0.00	0.00	0.00	0.00	0.00	0.00
Vendor	0.00	0.00	0.00	0.00	0.00	0.00	0.00	0.00	0.00	0.00	0.00	—	0.00	0.00	0.00	0.00	0.00	0.00
Hauling	< 0.005	< 0.005	0.02	0.01	< 0.005	< 0.005	< 0.005	< 0.005	< 0.005	< 0.005	< 0.005	—	2.63	2.63	< 0.005	< 0.005	< 0.005	2.75

3.2. Panel Deliveries (2024) - Mitigated

Criteria Pollutants (lb/day for daily, ton/yr for annual) and GHGs (lb/day for daily, MT/yr for annual)

Location	TOG	ROG	NOx	CO	SO2	PM10E	PM10D	PM10T	PM2.5E	PM2.5D	PM2.5T	BCO2	NBCO2	CO2T	CH4	N2O	R	CO2e
Onsite	—	—	—	—	—	—	—	—	—	—	—	—	—	—	—	—	—	—
Daily, Summer (Max)	—	—	—	—	—	—	—	—	—	—	—	—	—	—	—	—	—	—

Demolition	—	—	—	—	—	—	0.00	0.00	—	0.00	0.00	—	—	—	—	—	—	—
Onsite truck	0.00	0.00	0.00	0.00	0.00	0.00	0.00	0.00	0.00	0.00	0.00	—	0.00	0.00	0.00	0.00	0.00	0.00
Daily, Winter (Max)	—	—	—	—	—	—	—	—	—	—	—	—	—	—	—	—	—	—
Average Daily	—	—	—	—	—	—	—	—	—	—	—	—	—	—	—	—	—	—
Demolition	—	—	—	—	—	—	0.00	0.00	—	0.00	0.00	—	—	—	—	—	—	—
Onsite truck	0.00	0.00	0.00	0.00	0.00	0.00	0.00	0.00	0.00	0.00	0.00	—	0.00	0.00	0.00	0.00	0.00	0.00
Annual	—	—	—	—	—	—	—	—	—	—	—	—	—	—	—	—	—	—
Demolition	—	—	—	—	—	—	0.00	0.00	—	0.00	0.00	—	—	—	—	—	—	—
Onsite truck	0.00	0.00	0.00	0.00	0.00	0.00	0.00	0.00	0.00	0.00	0.00	—	0.00	0.00	0.00	0.00	0.00	0.00
Offsite	—	—	—	—	—	—	—	—	—	—	—	—	—	—	—	—	—	—
Daily, Summer (Max)	—	—	—	—	—	—	—	—	—	—	—	—	—	—	—	—	—	—
Worker	0.00	0.00	0.00	0.00	0.00	0.00	0.00	0.00	0.00	0.00	0.00	—	0.00	0.00	0.00	0.00	0.00	0.00
Vendor	0.00	0.00	0.00	0.00	0.00	0.00	0.00	0.00	0.00	0.00	0.00	—	0.00	0.00	0.00	0.00	0.00	0.00
Hauling	0.04	0.03	0.56	0.48	< 0.005	< 0.005	0.01	0.01	< 0.005	< 0.005	< 0.005	—	95.6	95.6	< 0.005	0.02	0.03	100
Daily, Winter (Max)	—	—	—	—	—	—	—	—	—	—	—	—	—	—	—	—	—	—
Average Daily	—	—	—	—	—	—	—	—	—	—	—	—	—	—	—	—	—	—
Worker	0.00	0.00	0.00	0.00	0.00	0.00	0.00	0.00	0.00	0.00	0.00	—	0.00	0.00	0.00	0.00	0.00	0.00
Vendor	0.00	0.00	0.00	0.00	0.00	0.00	0.00	0.00	0.00	0.00	0.00	—	0.00	0.00	0.00	0.00	0.00	0.00
Hauling	0.01	0.01	0.09	0.08	< 0.005	< 0.005	< 0.005	< 0.005	< 0.005	< 0.005	< 0.005	—	15.9	15.9	< 0.005	< 0.005	< 0.005	16.6

Annual	—	—	—	—	—	—	—	—	—	—	—	—	—	—	—	—	—	—
Worker	0.00	0.00	0.00	0.00	0.00	0.00	0.00	0.00	0.00	0.00	0.00	—	0.00	0.00	0.00	0.00	0.00	0.00
Vendor	0.00	0.00	0.00	0.00	0.00	0.00	0.00	0.00	0.00	0.00	0.00	—	0.00	0.00	0.00	0.00	0.00	0.00
Hauling	< 0.005	< 0.005	0.02	0.01	< 0.005	< 0.005	< 0.005	< 0.005	< 0.005	< 0.005	< 0.005	—	2.63	2.63	< 0.005	< 0.005	< 0.005	2.75

3.3. Phase 1: Move On (2024) - Unmitigated

Criteria Pollutants (lb/day for daily, ton/yr for annual) and GHGs (lb/day for daily, MT/yr for annual)

Location	TOG	ROG	NOx	CO	SO2	PM10E	PM10D	PM10T	PM2.5E	PM2.5D	PM2.5T	BCO2	NBCO2	CO2T	CH4	N2O	R	CO2e
Onsite	—	—	—	—	—	—	—	—	—	—	—	—	—	—	—	—	—	—
Daily, Summer (Max)	—	—	—	—	—	—	—	—	—	—	—	—	—	—	—	—	—	—
Off-Road Equipment	11.8	9.89	89.2	85.8	0.15	4.09	—	4.09	3.77	—	3.77	—	15,549	15,549	0.63	0.13	—	15,603
Onsite truck	0.00	0.00	0.00	0.00	0.00	0.00	0.00	0.00	0.00	0.00	0.00	—	0.00	0.00	0.00	0.00	0.00	0.00
Daily, Winter (Max)	—	—	—	—	—	—	—	—	—	—	—	—	—	—	—	—	—	—
Average Daily	—	—	—	—	—	—	—	—	—	—	—	—	—	—	—	—	—	—
Off-Road Equipment	0.55	0.46	4.15	4.00	0.01	0.19	—	0.19	0.18	—	0.18	—	724	724	0.03	0.01	—	727
Onsite truck	0.00	0.00	0.00	0.00	0.00	0.00	0.00	0.00	0.00	0.00	0.00	—	0.00	0.00	0.00	0.00	0.00	0.00
Annual	—	—	—	—	—	—	—	—	—	—	—	—	—	—	—	—	—	—
Off-Road Equipment	0.10	0.08	0.76	0.73	< 0.005	0.03	—	0.03	0.03	—	0.03	—	120	120	< 0.005	< 0.005	—	120
Onsite truck	0.00	0.00	0.00	0.00	0.00	0.00	0.00	0.00	0.00	0.00	0.00	—	0.00	0.00	0.00	0.00	0.00	0.00
Offsite	—	—	—	—	—	—	—	—	—	—	—	—	—	—	—	—	—	—

Daily, Summer (Max)	—	—	—	—	—	—	—	—	—	—	—	—	—	—	—	—	—	—
Worker	0.00	0.00	0.00	0.00	0.00	0.00	0.00	0.00	0.00	0.00	0.00	—	0.00	0.00	0.00	0.00	0.00	0.00
Vendor	0.00	0.00	0.00	0.00	0.00	0.00	0.00	0.00	0.00	0.00	0.00	—	0.00	0.00	0.00	0.00	0.00	0.00
Hauling	0.00	0.00	0.00	0.00	0.00	0.00	0.00	0.00	0.00	0.00	0.00	—	0.00	0.00	0.00	0.00	0.00	0.00
Daily, Winter (Max)	—	—	—	—	—	—	—	—	—	—	—	—	—	—	—	—	—	—
Average Daily	—	—	—	—	—	—	—	—	—	—	—	—	—	—	—	—	—	—
Worker	0.00	0.00	0.00	0.00	0.00	0.00	0.00	0.00	0.00	0.00	0.00	—	0.00	0.00	0.00	0.00	0.00	0.00
Vendor	0.00	0.00	0.00	0.00	0.00	0.00	0.00	0.00	0.00	0.00	0.00	—	0.00	0.00	0.00	0.00	0.00	0.00
Hauling	0.00	0.00	0.00	0.00	0.00	0.00	0.00	0.00	0.00	0.00	0.00	—	0.00	0.00	0.00	0.00	0.00	0.00
Annual	—	—	—	—	—	—	—	—	—	—	—	—	—	—	—	—	—	—
Worker	0.00	0.00	0.00	0.00	0.00	0.00	0.00	0.00	0.00	0.00	0.00	—	0.00	0.00	0.00	0.00	0.00	0.00
Vendor	0.00	0.00	0.00	0.00	0.00	0.00	0.00	0.00	0.00	0.00	0.00	—	0.00	0.00	0.00	0.00	0.00	0.00
Hauling	0.00	0.00	0.00	0.00	0.00	0.00	0.00	0.00	0.00	0.00	0.00	—	0.00	0.00	0.00	0.00	0.00	0.00

3.4. Phase 1: Move On (2024) - Mitigated

Criteria Pollutants (lb/day for daily, ton/yr for annual) and GHGs (lb/day for daily, MT/yr for annual)

Location	TOG	ROG	NOx	CO	SO2	PM10E	PM10D	PM10T	PM2.5E	PM2.5D	PM2.5T	BCO2	NBCO2	CO2T	CH4	N2O	R	CO2e
Onsite	—	—	—	—	—	—	—	—	—	—	—	—	—	—	—	—	—	—
Daily, Summer (Max)	—	—	—	—	—	—	—	—	—	—	—	—	—	—	—	—	—	—
Off-Road Equipment	2.13	2.02	18.9	90.6	0.15	0.44	—	0.44	0.43	—	0.43	—	15,549	15,549	0.63	0.13	—	15,603
Onsite truck	0.00	0.00	0.00	0.00	0.00	0.00	0.00	0.00	0.00	0.00	0.00	—	0.00	0.00	0.00	0.00	0.00	0.00

Daily, Winter (Max)	—	—	—	—	—	—	—	—	—	—	—	—	—	—	—	—	—	—
Average Daily	—	—	—	—	—	—	—	—	—	—	—	—	—	—	—	—	—	—
Off-Road Equipment	0.10	0.09	0.88	4.22	0.01	0.02	—	0.02	0.02	—	0.02	—	724	724	0.03	0.01	—	727
Onsite truck	0.00	0.00	0.00	0.00	0.00	0.00	0.00	0.00	0.00	0.00	0.00	—	0.00	0.00	0.00	0.00	0.00	0.00
Annual	—	—	—	—	—	—	—	—	—	—	—	—	—	—	—	—	—	—
Off-Road Equipment	0.02	0.02	0.16	0.77	< 0.005	< 0.005	—	< 0.005	< 0.005	—	< 0.005	—	120	120	< 0.005	< 0.005	—	120
Onsite truck	0.00	0.00	0.00	0.00	0.00	0.00	0.00	0.00	0.00	0.00	0.00	—	0.00	0.00	0.00	0.00	0.00	0.00
Offsite	—	—	—	—	—	—	—	—	—	—	—	—	—	—	—	—	—	—
Daily, Summer (Max)	—	—	—	—	—	—	—	—	—	—	—	—	—	—	—	—	—	—
Worker	0.00	0.00	0.00	0.00	0.00	0.00	0.00	0.00	0.00	0.00	0.00	—	0.00	0.00	0.00	0.00	0.00	0.00
Vendor	0.00	0.00	0.00	0.00	0.00	0.00	0.00	0.00	0.00	0.00	0.00	—	0.00	0.00	0.00	0.00	0.00	0.00
Hauling	0.00	0.00	0.00	0.00	0.00	0.00	0.00	0.00	0.00	0.00	0.00	—	0.00	0.00	0.00	0.00	0.00	0.00
Daily, Winter (Max)	—	—	—	—	—	—	—	—	—	—	—	—	—	—	—	—	—	—
Average Daily	—	—	—	—	—	—	—	—	—	—	—	—	—	—	—	—	—	—
Worker	0.00	0.00	0.00	0.00	0.00	0.00	0.00	0.00	0.00	0.00	0.00	—	0.00	0.00	0.00	0.00	0.00	0.00
Vendor	0.00	0.00	0.00	0.00	0.00	0.00	0.00	0.00	0.00	0.00	0.00	—	0.00	0.00	0.00	0.00	0.00	0.00
Hauling	0.00	0.00	0.00	0.00	0.00	0.00	0.00	0.00	0.00	0.00	0.00	—	0.00	0.00	0.00	0.00	0.00	0.00
Annual	—	—	—	—	—	—	—	—	—	—	—	—	—	—	—	—	—	—
Worker	0.00	0.00	0.00	0.00	0.00	0.00	0.00	0.00	0.00	0.00	0.00	—	0.00	0.00	0.00	0.00	0.00	0.00
Vendor	0.00	0.00	0.00	0.00	0.00	0.00	0.00	0.00	0.00	0.00	0.00	—	0.00	0.00	0.00	0.00	0.00	0.00

Hauling	0.00	0.00	0.00	0.00	0.00	0.00	0.00	0.00	0.00	0.00	0.00	—	0.00	0.00	0.00	0.00	0.00	0.00
---------	------	------	------	------	------	------	------	------	------	------	------	---	------	------	------	------	------	------

3.5. Phase 2: Site Preparation and Grading (2024) - Unmitigated

Criteria Pollutants (lb/day for daily, ton/yr for annual) and GHGs (lb/day for daily, MT/yr for annual)

Location	TOG	ROG	NOx	CO	SO2	PM10E	PM10D	PM10T	PM2.5E	PM2.5D	PM2.5T	BCO2	NBCO2	CO2T	CH4	N2O	R	CO2e
Onsite	—	—	—	—	—	—	—	—	—	—	—	—	—	—	—	—	—	—
Daily, Summer (Max)	—	—	—	—	—	—	—	—	—	—	—	—	—	—	—	—	—	—
Off-Road Equipment	15.8	13.3	124	114	0.19	5.67	—	5.67	5.22	—	5.22	—	21,120	21,120	0.86	0.17	—	21,192
Dust From Material Movement	—	—	—	—	—	—	15.4	15.4	—	6.85	6.85	—	—	—	—	—	—	—
Onsite truck	0.00	0.00	0.00	0.00	0.00	0.00	0.00	0.00	0.00	0.00	0.00	—	0.00	0.00	0.00	0.00	0.00	0.00
Daily, Winter (Max)	—	—	—	—	—	—	—	—	—	—	—	—	—	—	—	—	—	—
Off-Road Equipment	15.8	13.3	124	114	0.19	5.67	—	5.67	5.22	—	5.22	—	21,120	21,120	0.86	0.17	—	21,192
Dust From Material Movement	—	—	—	—	—	—	15.4	15.4	—	6.85	6.85	—	—	—	—	—	—	—
Onsite truck	0.00	0.00	0.00	0.00	0.00	0.00	0.00	0.00	0.00	0.00	0.00	—	0.00	0.00	0.00	0.00	0.00	0.00
Average Daily	—	—	—	—	—	—	—	—	—	—	—	—	—	—	—	—	—	—
Off-Road Equipment	3.03	2.54	23.7	21.8	0.04	1.09	—	1.09	1.00	—	1.00	—	4,050	4,050	0.16	0.03	—	4,064

Dust From Material Movement	—	—	—	—	—	—	2.95	2.95	—	1.31	1.31	—	—	—	—	—	—	—
Onsite truck	0.00	0.00	0.00	0.00	0.00	0.00	0.00	0.00	0.00	0.00	0.00	—	0.00	0.00	0.00	0.00	0.00	0.00
Annual	—	—	—	—	—	—	—	—	—	—	—	—	—	—	—	—	—	—
Off-Road Equipment	0.55	0.46	4.33	3.97	0.01	0.20	—	0.20	0.18	—	0.18	—	671	671	0.03	0.01	—	673
Dust From Material Movement	—	—	—	—	—	—	0.54	0.54	—	0.24	0.24	—	—	—	—	—	—	—
Onsite truck	0.00	0.00	0.00	0.00	0.00	0.00	0.00	0.00	0.00	0.00	0.00	—	0.00	0.00	0.00	0.00	0.00	0.00
Offsite	—	—	—	—	—	—	—	—	—	—	—	—	—	—	—	—	—	—
Daily, Summer (Max)	—	—	—	—	—	—	—	—	—	—	—	—	—	—	—	—	—	—
Worker	0.00	0.00	0.00	0.00	0.00	0.00	0.00	0.00	0.00	0.00	0.00	—	0.00	0.00	0.00	0.00	0.00	0.00
Vendor	0.00	0.00	0.00	0.00	0.00	0.00	0.00	0.00	0.00	0.00	0.00	—	0.00	0.00	0.00	0.00	0.00	0.00
Hauling	0.00	0.00	0.00	0.00	0.00	0.00	0.00	0.00	0.00	0.00	0.00	—	0.00	0.00	0.00	0.00	0.00	0.00
Daily, Winter (Max)	—	—	—	—	—	—	—	—	—	—	—	—	—	—	—	—	—	—
Worker	0.00	0.00	0.00	0.00	0.00	0.00	0.00	0.00	0.00	0.00	0.00	—	0.00	0.00	0.00	0.00	0.00	0.00
Vendor	0.00	0.00	0.00	0.00	0.00	0.00	0.00	0.00	0.00	0.00	0.00	—	0.00	0.00	0.00	0.00	0.00	0.00
Hauling	0.00	0.00	0.00	0.00	0.00	0.00	0.00	0.00	0.00	0.00	0.00	—	0.00	0.00	0.00	0.00	0.00	0.00
Average Daily	—	—	—	—	—	—	—	—	—	—	—	—	—	—	—	—	—	—
Worker	0.00	0.00	0.00	0.00	0.00	0.00	0.00	0.00	0.00	0.00	0.00	—	0.00	0.00	0.00	0.00	0.00	0.00
Vendor	0.00	0.00	0.00	0.00	0.00	0.00	0.00	0.00	0.00	0.00	0.00	—	0.00	0.00	0.00	0.00	0.00	0.00
Hauling	0.00	0.00	0.00	0.00	0.00	0.00	0.00	0.00	0.00	0.00	0.00	—	0.00	0.00	0.00	0.00	0.00	0.00

Annual	—	—	—	—	—	—	—	—	—	—	—	—	—	—	—	—	—	—
Worker	0.00	0.00	0.00	0.00	0.00	0.00	0.00	0.00	0.00	0.00	0.00	—	0.00	0.00	0.00	0.00	0.00	0.00
Vendor	0.00	0.00	0.00	0.00	0.00	0.00	0.00	0.00	0.00	0.00	0.00	—	0.00	0.00	0.00	0.00	0.00	0.00
Hauling	0.00	0.00	0.00	0.00	0.00	0.00	0.00	0.00	0.00	0.00	0.00	—	0.00	0.00	0.00	0.00	0.00	0.00

3.6. Phase 2: Site Preparation and Grading (2024) - Mitigated

Criteria Pollutants (lb/day for daily, ton/yr for annual) and GHGs (lb/day for daily, MT/yr for annual)

Location	TOG	ROG	NOx	CO	SO2	PM10E	PM10D	PM10T	PM2.5E	PM2.5D	PM2.5T	BCO2	NBCO2	CO2T	CH4	N2O	R	CO2e
Onsite	—	—	—	—	—	—	—	—	—	—	—	—	—	—	—	—	—	—
Daily, Summer (Max)	—	—	—	—	—	—	—	—	—	—	—	—	—	—	—	—	—	—
Off-Road Equipment	2.09	2.09	17.2	118	0.19	0.40	—	0.40	0.40	—	0.40	—	21,120	21,120	0.86	0.17	—	21,192
Dust From Material Movement	—	—	—	—	—	—	15.4	15.4	—	6.85	6.85	—	—	—	—	—	—	—
Onsite truck	0.00	0.00	0.00	0.00	0.00	0.00	0.00	0.00	0.00	0.00	0.00	—	0.00	0.00	0.00	0.00	0.00	0.00
Daily, Winter (Max)	—	—	—	—	—	—	—	—	—	—	—	—	—	—	—	—	—	—
Off-Road Equipment	2.09	2.09	17.2	118	0.19	0.40	—	0.40	0.40	—	0.40	—	21,120	21,120	0.86	0.17	—	21,192
Dust From Material Movement	—	—	—	—	—	—	15.4	15.4	—	6.85	6.85	—	—	—	—	—	—	—
Onsite truck	0.00	0.00	0.00	0.00	0.00	0.00	0.00	0.00	0.00	0.00	0.00	—	0.00	0.00	0.00	0.00	0.00	0.00
Average Daily	—	—	—	—	—	—	—	—	—	—	—	—	—	—	—	—	—	—

Off-Road Equipment	0.40	0.40	3.30	22.7	0.04	0.08	—	0.08	0.08	—	0.08	—	4,050	4,050	0.16	0.03	—	4,064
Dust From Material Movement	—	—	—	—	—	—	2.95	2.95	—	1.31	1.31	—	—	—	—	—	—	—
Onsite truck	0.00	0.00	0.00	0.00	0.00	0.00	0.00	0.00	0.00	0.00	0.00	—	0.00	0.00	0.00	0.00	0.00	0.00
Annual	—	—	—	—	—	—	—	—	—	—	—	—	—	—	—	—	—	—
Off-Road Equipment	0.07	0.07	0.60	4.14	0.01	0.01	—	0.01	0.01	—	0.01	—	671	671	0.03	0.01	—	673
Dust From Material Movement	—	—	—	—	—	—	0.54	0.54	—	0.24	0.24	—	—	—	—	—	—	—
Onsite truck	0.00	0.00	0.00	0.00	0.00	0.00	0.00	0.00	0.00	0.00	0.00	—	0.00	0.00	0.00	0.00	0.00	0.00
Offsite	—	—	—	—	—	—	—	—	—	—	—	—	—	—	—	—	—	—
Daily, Summer (Max)	—	—	—	—	—	—	—	—	—	—	—	—	—	—	—	—	—	—
Worker	0.00	0.00	0.00	0.00	0.00	0.00	0.00	0.00	0.00	0.00	0.00	—	0.00	0.00	0.00	0.00	0.00	0.00
Vendor	0.00	0.00	0.00	0.00	0.00	0.00	0.00	0.00	0.00	0.00	0.00	—	0.00	0.00	0.00	0.00	0.00	0.00
Hauling	0.00	0.00	0.00	0.00	0.00	0.00	0.00	0.00	0.00	0.00	0.00	—	0.00	0.00	0.00	0.00	0.00	0.00
Daily, Winter (Max)	—	—	—	—	—	—	—	—	—	—	—	—	—	—	—	—	—	—
Worker	0.00	0.00	0.00	0.00	0.00	0.00	0.00	0.00	0.00	0.00	0.00	—	0.00	0.00	0.00	0.00	0.00	0.00
Vendor	0.00	0.00	0.00	0.00	0.00	0.00	0.00	0.00	0.00	0.00	0.00	—	0.00	0.00	0.00	0.00	0.00	0.00
Hauling	0.00	0.00	0.00	0.00	0.00	0.00	0.00	0.00	0.00	0.00	0.00	—	0.00	0.00	0.00	0.00	0.00	0.00
Average Daily	—	—	—	—	—	—	—	—	—	—	—	—	—	—	—	—	—	—
Worker	0.00	0.00	0.00	0.00	0.00	0.00	0.00	0.00	0.00	0.00	0.00	—	0.00	0.00	0.00	0.00	0.00	0.00

Vendor	0.00	0.00	0.00	0.00	0.00	0.00	0.00	0.00	0.00	0.00	0.00	—	0.00	0.00	0.00	0.00	0.00	0.00
Hauling	0.00	0.00	0.00	0.00	0.00	0.00	0.00	0.00	0.00	0.00	0.00	—	0.00	0.00	0.00	0.00	0.00	0.00
Annual	—	—	—	—	—	—	—	—	—	—	—	—	—	—	—	—	—	—
Worker	0.00	0.00	0.00	0.00	0.00	0.00	0.00	0.00	0.00	0.00	0.00	—	0.00	0.00	0.00	0.00	0.00	0.00
Vendor	0.00	0.00	0.00	0.00	0.00	0.00	0.00	0.00	0.00	0.00	0.00	—	0.00	0.00	0.00	0.00	0.00	0.00
Hauling	0.00	0.00	0.00	0.00	0.00	0.00	0.00	0.00	0.00	0.00	0.00	—	0.00	0.00	0.00	0.00	0.00	0.00

3.7. Phase 3: New Access Road Construction (2024) - Unmitigated

Criteria Pollutants (lb/day for daily, ton/yr for annual) and GHGs (lb/day for daily, MT/yr for annual)

Location	TOG	ROG	NOx	CO	SO2	PM10E	PM10D	PM10T	PM2.5E	PM2.5D	PM2.5T	BCO2	NBCO2	CO2T	CH4	N2O	R	CO2e
Onsite	—	—	—	—	—	—	—	—	—	—	—	—	—	—	—	—	—	—
Daily, Summer (Max)	—	—	—	—	—	—	—	—	—	—	—	—	—	—	—	—	—	—
Off-Road Equipment	12.5	10.5	98.3	85.7	0.16	4.50	—	4.50	4.14	—	4.14	—	16,927	16,927	0.69	0.14	—	16,985
Onsite truck	0.00	0.00	0.00	0.00	0.00	0.00	0.00	0.00	0.00	0.00	0.00	—	0.00	0.00	0.00	0.00	0.00	0.00
Daily, Winter (Max)	—	—	—	—	—	—	—	—	—	—	—	—	—	—	—	—	—	—
Average Daily	—	—	—	—	—	—	—	—	—	—	—	—	—	—	—	—	—	—
Off-Road Equipment	1.23	1.04	9.69	8.46	0.02	0.44	—	0.44	0.41	—	0.41	—	1,669	1,669	0.07	0.01	—	1,675
Onsite truck	0.00	0.00	0.00	0.00	0.00	0.00	0.00	0.00	0.00	0.00	0.00	—	0.00	0.00	0.00	0.00	0.00	0.00
Annual	—	—	—	—	—	—	—	—	—	—	—	—	—	—	—	—	—	—
Off-Road Equipment	0.23	0.19	1.77	1.54	< 0.005	0.08	—	0.08	0.07	—	0.07	—	276	276	0.01	< 0.005	—	277

Onsite truck	0.00	0.00	0.00	0.00	0.00	0.00	0.00	0.00	0.00	0.00	0.00	—	0.00	0.00	0.00	0.00	0.00	0.00
Offsite	—	—	—	—	—	—	—	—	—	—	—	—	—	—	—	—	—	—
Daily, Summer (Max)	—	—	—	—	—	—	—	—	—	—	—	—	—	—	—	—	—	—
Worker	0.00	0.00	0.00	0.00	0.00	0.00	0.00	0.00	0.00	0.00	0.00	—	0.00	0.00	0.00	0.00	0.00	0.00
Vendor	0.00	0.00	0.00	0.00	0.00	0.00	0.00	0.00	0.00	0.00	0.00	—	0.00	0.00	0.00	0.00	0.00	0.00
Hauling	0.00	0.00	0.00	0.00	0.00	0.00	0.00	0.00	0.00	0.00	0.00	—	0.00	0.00	0.00	0.00	0.00	0.00
Daily, Winter (Max)	—	—	—	—	—	—	—	—	—	—	—	—	—	—	—	—	—	—
Average Daily	—	—	—	—	—	—	—	—	—	—	—	—	—	—	—	—	—	—
Worker	0.00	0.00	0.00	0.00	0.00	0.00	0.00	0.00	0.00	0.00	0.00	—	0.00	0.00	0.00	0.00	0.00	0.00
Vendor	0.00	0.00	0.00	0.00	0.00	0.00	0.00	0.00	0.00	0.00	0.00	—	0.00	0.00	0.00	0.00	0.00	0.00
Hauling	0.00	0.00	0.00	0.00	0.00	0.00	0.00	0.00	0.00	0.00	0.00	—	0.00	0.00	0.00	0.00	0.00	0.00
Annual	—	—	—	—	—	—	—	—	—	—	—	—	—	—	—	—	—	—
Worker	0.00	0.00	0.00	0.00	0.00	0.00	0.00	0.00	0.00	0.00	0.00	—	0.00	0.00	0.00	0.00	0.00	0.00
Vendor	0.00	0.00	0.00	0.00	0.00	0.00	0.00	0.00	0.00	0.00	0.00	—	0.00	0.00	0.00	0.00	0.00	0.00
Hauling	0.00	0.00	0.00	0.00	0.00	0.00	0.00	0.00	0.00	0.00	0.00	—	0.00	0.00	0.00	0.00	0.00	0.00

3.8. Phase 3: New Access Road Construction (2024) - Mitigated

Criteria Pollutants (lb/day for daily, ton/yr for annual) and GHGs (lb/day for daily, MT/yr for annual)

Location	TOG	ROG	NOx	CO	SO2	PM10E	PM10D	PM10T	PM2.5E	PM2.5D	PM2.5T	BCO2	NBCO2	CO2T	CH4	N2O	R	CO2e
Onsite	—	—	—	—	—	—	—	—	—	—	—	—	—	—	—	—	—	—
Daily, Summer (Max)	—	—	—	—	—	—	—	—	—	—	—	—	—	—	—	—	—	—

Off-Road Equipment	1.66	1.66	12.6	92.7	0.16	0.32	—	0.32	0.32	—	0.32	—	16,927	16,927	0.69	0.14	—	16,985
Onsite truck	0.00	0.00	0.00	0.00	0.00	0.00	0.00	0.00	0.00	0.00	0.00	—	0.00	0.00	0.00	0.00	0.00	0.00
Daily, Winter (Max)	—	—	—	—	—	—	—	—	—	—	—	—	—	—	—	—	—	—
Average Daily	—	—	—	—	—	—	—	—	—	—	—	—	—	—	—	—	—	—
Off-Road Equipment	0.16	0.16	1.24	9.14	0.02	0.03	—	0.03	0.03	—	0.03	—	1,669	1,669	0.07	0.01	—	1,675
Onsite truck	0.00	0.00	0.00	0.00	0.00	0.00	0.00	0.00	0.00	0.00	0.00	—	0.00	0.00	0.00	0.00	0.00	0.00
Annual	—	—	—	—	—	—	—	—	—	—	—	—	—	—	—	—	—	—
Off-Road Equipment	0.03	0.03	0.23	1.67	< 0.005	0.01	—	0.01	0.01	—	0.01	—	276	276	0.01	< 0.005	—	277
Onsite truck	0.00	0.00	0.00	0.00	0.00	0.00	0.00	0.00	0.00	0.00	0.00	—	0.00	0.00	0.00	0.00	0.00	0.00
Offsite	—	—	—	—	—	—	—	—	—	—	—	—	—	—	—	—	—	—
Daily, Summer (Max)	—	—	—	—	—	—	—	—	—	—	—	—	—	—	—	—	—	—
Worker	0.00	0.00	0.00	0.00	0.00	0.00	0.00	0.00	0.00	0.00	0.00	—	0.00	0.00	0.00	0.00	0.00	0.00
Vendor	0.00	0.00	0.00	0.00	0.00	0.00	0.00	0.00	0.00	0.00	0.00	—	0.00	0.00	0.00	0.00	0.00	0.00
Hauling	0.00	0.00	0.00	0.00	0.00	0.00	0.00	0.00	0.00	0.00	0.00	—	0.00	0.00	0.00	0.00	0.00	0.00
Daily, Winter (Max)	—	—	—	—	—	—	—	—	—	—	—	—	—	—	—	—	—	—
Average Daily	—	—	—	—	—	—	—	—	—	—	—	—	—	—	—	—	—	—
Worker	0.00	0.00	0.00	0.00	0.00	0.00	0.00	0.00	0.00	0.00	0.00	—	0.00	0.00	0.00	0.00	0.00	0.00
Vendor	0.00	0.00	0.00	0.00	0.00	0.00	0.00	0.00	0.00	0.00	0.00	—	0.00	0.00	0.00	0.00	0.00	0.00
Hauling	0.00	0.00	0.00	0.00	0.00	0.00	0.00	0.00	0.00	0.00	0.00	—	0.00	0.00	0.00	0.00	0.00	0.00

Annual	—	—	—	—	—	—	—	—	—	—	—	—	—	—	—	—	—	—
Worker	0.00	0.00	0.00	0.00	0.00	0.00	0.00	0.00	0.00	0.00	0.00	—	0.00	0.00	0.00	0.00	0.00	0.00
Vendor	0.00	0.00	0.00	0.00	0.00	0.00	0.00	0.00	0.00	0.00	0.00	—	0.00	0.00	0.00	0.00	0.00	0.00
Hauling	0.00	0.00	0.00	0.00	0.00	0.00	0.00	0.00	0.00	0.00	0.00	—	0.00	0.00	0.00	0.00	0.00	0.00

3.9. Phase 5: Internal Roads Construction (2024) - Unmitigated

Criteria Pollutants (lb/day for daily, ton/yr for annual) and GHGs (lb/day for daily, MT/yr for annual)

Location	TOG	ROG	NOx	CO	SO2	PM10E	PM10D	PM10T	PM2.5E	PM2.5D	PM2.5T	BCO2	NBCO2	CO2T	CH4	N2O	R	CO2e
Onsite	—	—	—	—	—	—	—	—	—	—	—	—	—	—	—	—	—	—
Daily, Summer (Max)	—	—	—	—	—	—	—	—	—	—	—	—	—	—	—	—	—	—
Off-Road Equipment	3.26	2.74	22.7	27.1	0.04	1.16	—	1.16	1.07	—	1.07	—	4,057	4,057	0.16	0.03	—	4,071
Onsite truck	0.00	0.00	0.00	0.00	0.00	0.00	0.00	0.00	0.00	0.00	0.00	—	0.00	0.00	0.00	0.00	0.00	0.00
Daily, Winter (Max)	—	—	—	—	—	—	—	—	—	—	—	—	—	—	—	—	—	—
Off-Road Equipment	3.26	2.74	22.7	27.1	0.04	1.16	—	1.16	1.07	—	1.07	—	4,057	4,057	0.16	0.03	—	4,071
Onsite truck	0.00	0.00	0.00	0.00	0.00	0.00	0.00	0.00	0.00	0.00	0.00	—	0.00	0.00	0.00	0.00	0.00	0.00
Average Daily	—	—	—	—	—	—	—	—	—	—	—	—	—	—	—	—	—	—
Off-Road Equipment	0.31	0.26	2.18	2.60	< 0.005	0.11	—	0.11	0.10	—	0.10	—	389	389	0.02	< 0.005	—	390
Onsite truck	0.00	0.00	0.00	0.00	0.00	0.00	0.00	0.00	0.00	0.00	0.00	—	0.00	0.00	0.00	0.00	0.00	0.00
Annual	—	—	—	—	—	—	—	—	—	—	—	—	—	—	—	—	—	—
Off-Road Equipment	0.06	0.05	0.40	0.48	< 0.005	0.02	—	0.02	0.02	—	0.02	—	64.4	64.4	< 0.005	< 0.005	—	64.6

Onsite truck	0.00	0.00	0.00	0.00	0.00	0.00	0.00	0.00	0.00	0.00	0.00	—	0.00	0.00	0.00	0.00	0.00	0.00
Offsite	—	—	—	—	—	—	—	—	—	—	—	—	—	—	—	—	—	—
Daily, Summer (Max)	—	—	—	—	—	—	—	—	—	—	—	—	—	—	—	—	—	—
Worker	0.00	0.00	0.00	0.00	0.00	0.00	0.00	0.00	0.00	0.00	0.00	—	0.00	0.00	0.00	0.00	0.00	0.00
Vendor	0.01	0.01	0.04	0.05	< 0.005	< 0.005	< 0.005	< 0.005	< 0.005	< 0.005	< 0.005	—	7.71	7.71	< 0.005	< 0.005	0.01	8.06
Hauling	0.00	0.00	0.00	0.00	0.00	0.00	0.00	0.00	0.00	0.00	0.00	—	0.00	0.00	0.00	0.00	0.00	0.00
Daily, Winter (Max)	—	—	—	—	—	—	—	—	—	—	—	—	—	—	—	—	—	—
Worker	0.00	0.00	0.00	0.00	0.00	0.00	0.00	0.00	0.00	0.00	0.00	—	0.00	0.00	0.00	0.00	0.00	0.00
Vendor	0.01	< 0.005	0.04	0.06	< 0.005	< 0.005	< 0.005	< 0.005	< 0.005	< 0.005	< 0.005	—	7.84	7.84	< 0.005	< 0.005	< 0.005	8.19
Hauling	0.00	0.00	0.00	0.00	0.00	0.00	0.00	0.00	0.00	0.00	0.00	—	0.00	0.00	0.00	0.00	0.00	0.00
Average Daily	—	—	—	—	—	—	—	—	—	—	—	—	—	—	—	—	—	—
Worker	0.00	0.00	0.00	0.00	0.00	0.00	0.00	0.00	0.00	0.00	0.00	—	0.00	0.00	0.00	0.00	0.00	0.00
Vendor	< 0.005	< 0.005	< 0.005	0.01	< 0.005	< 0.005	< 0.005	< 0.005	< 0.005	< 0.005	< 0.005	—	0.74	0.74	< 0.005	< 0.005	< 0.005	0.78
Hauling	0.00	0.00	0.00	0.00	0.00	0.00	0.00	0.00	0.00	0.00	0.00	—	0.00	0.00	0.00	0.00	0.00	0.00
Annual	—	—	—	—	—	—	—	—	—	—	—	—	—	—	—	—	—	—
Worker	0.00	0.00	0.00	0.00	0.00	0.00	0.00	0.00	0.00	0.00	0.00	—	0.00	0.00	0.00	0.00	0.00	0.00
Vendor	< 0.005	< 0.005	< 0.005	< 0.005	< 0.005	< 0.005	< 0.005	< 0.005	< 0.005	< 0.005	< 0.005	—	0.12	0.12	< 0.005	< 0.005	< 0.005	0.13
Hauling	0.00	0.00	0.00	0.00	0.00	0.00	0.00	0.00	0.00	0.00	0.00	—	0.00	0.00	0.00	0.00	0.00	0.00

3.10. Phase 5: Internal Roads Construction (2024) - Mitigated

Criteria Pollutants (lb/day for daily, ton/yr for annual) and GHGs (lb/day for daily, MT/yr for annual)

Location	TOG	ROG	NOx	CO	SO2	PM10E	PM10D	PM10T	PM2.5E	PM2.5D	PM2.5T	BCO2	NBCO2	CO2T	CH4	N2O	R	CO2e
Onsite	—	—	—	—	—	—	—	—	—	—	—	—	—	—	—	—	—	—

Daily, Summer (Max)	—	—	—	—	—	—	—	—	—	—	—	—	—	—	—	—	—	—
Off-Road Equipment	0.43	0.43	5.51	28.3	0.04	0.07	—	0.07	0.07	—	0.07	—	4,057	4,057	0.16	0.03	—	4,071
Onsite truck	0.00	0.00	0.00	0.00	0.00	0.00	0.00	0.00	0.00	0.00	0.00	—	0.00	0.00	0.00	0.00	0.00	0.00
Daily, Winter (Max)	—	—	—	—	—	—	—	—	—	—	—	—	—	—	—	—	—	—
Off-Road Equipment	0.43	0.43	5.51	28.3	0.04	0.07	—	0.07	0.07	—	0.07	—	4,057	4,057	0.16	0.03	—	4,071
Onsite truck	0.00	0.00	0.00	0.00	0.00	0.00	0.00	0.00	0.00	0.00	0.00	—	0.00	0.00	0.00	0.00	0.00	0.00
Average Daily	—	—	—	—	—	—	—	—	—	—	—	—	—	—	—	—	—	—
Off-Road Equipment	0.04	0.04	0.53	2.72	< 0.005	0.01	—	0.01	0.01	—	0.01	—	389	389	0.02	< 0.005	—	390
Onsite truck	0.00	0.00	0.00	0.00	0.00	0.00	0.00	0.00	0.00	0.00	0.00	—	0.00	0.00	0.00	0.00	0.00	0.00
Annual	—	—	—	—	—	—	—	—	—	—	—	—	—	—	—	—	—	—
Off-Road Equipment	0.01	0.01	0.10	0.50	< 0.005	< 0.005	—	< 0.005	< 0.005	—	< 0.005	—	64.4	64.4	< 0.005	< 0.005	—	64.6
Onsite truck	0.00	0.00	0.00	0.00	0.00	0.00	0.00	0.00	0.00	0.00	0.00	—	0.00	0.00	0.00	0.00	0.00	0.00
Offsite	—	—	—	—	—	—	—	—	—	—	—	—	—	—	—	—	—	—
Daily, Summer (Max)	—	—	—	—	—	—	—	—	—	—	—	—	—	—	—	—	—	—
Worker	0.00	0.00	0.00	0.00	0.00	0.00	0.00	0.00	0.00	0.00	0.00	—	0.00	0.00	0.00	0.00	0.00	0.00
Vendor	0.01	0.01	0.04	0.05	< 0.005	< 0.005	< 0.005	< 0.005	< 0.005	< 0.005	< 0.005	—	7.71	7.71	< 0.005	< 0.005	0.01	8.06
Hauling	0.00	0.00	0.00	0.00	0.00	0.00	0.00	0.00	0.00	0.00	0.00	—	0.00	0.00	0.00	0.00	0.00	0.00

Daily, Winter (Max)	—	—	—	—	—	—	—	—	—	—	—	—	—	—	—	—	—	—
Worker	0.00	0.00	0.00	0.00	0.00	0.00	0.00	0.00	0.00	0.00	0.00	—	0.00	0.00	0.00	0.00	0.00	0.00
Vendor	0.01	< 0.005	0.04	0.06	< 0.005	< 0.005	< 0.005	< 0.005	< 0.005	< 0.005	< 0.005	—	7.84	7.84	< 0.005	< 0.005	< 0.005	8.19
Hauling	0.00	0.00	0.00	0.00	0.00	0.00	0.00	0.00	0.00	0.00	0.00	—	0.00	0.00	0.00	0.00	0.00	0.00
Average Daily	—	—	—	—	—	—	—	—	—	—	—	—	—	—	—	—	—	—
Worker	0.00	0.00	0.00	0.00	0.00	0.00	0.00	0.00	0.00	0.00	0.00	—	0.00	0.00	0.00	0.00	0.00	0.00
Vendor	< 0.005	< 0.005	< 0.005	0.01	< 0.005	< 0.005	< 0.005	< 0.005	< 0.005	< 0.005	< 0.005	—	0.74	0.74	< 0.005	< 0.005	< 0.005	0.78
Hauling	0.00	0.00	0.00	0.00	0.00	0.00	0.00	0.00	0.00	0.00	0.00	—	0.00	0.00	0.00	0.00	0.00	0.00
Annual	—	—	—	—	—	—	—	—	—	—	—	—	—	—	—	—	—	—
Worker	0.00	0.00	0.00	0.00	0.00	0.00	0.00	0.00	0.00	0.00	0.00	—	0.00	0.00	0.00	0.00	0.00	0.00
Vendor	< 0.005	< 0.005	< 0.005	< 0.005	< 0.005	< 0.005	< 0.005	< 0.005	< 0.005	< 0.005	< 0.005	—	0.12	0.12	< 0.005	< 0.005	< 0.005	0.13
Hauling	0.00	0.00	0.00	0.00	0.00	0.00	0.00	0.00	0.00	0.00	0.00	—	0.00	0.00	0.00	0.00	0.00	0.00

3.11. ATI Deliveries (2024) - Unmitigated

Criteria Pollutants (lb/day for daily, ton/yr for annual) and GHGs (lb/day for daily, MT/yr for annual)

Location	TOG	ROG	NOx	CO	SO2	PM10E	PM10D	PM10T	PM2.5E	PM2.5D	PM2.5T	BCO2	NBCO2	CO2T	CH4	N2O	R	CO2e
Onsite	—	—	—	—	—	—	—	—	—	—	—	—	—	—	—	—	—	—
Daily, Summer (Max)	—	—	—	—	—	—	—	—	—	—	—	—	—	—	—	—	—	—
Onsite truck	0.00	0.00	0.00	0.00	0.00	0.00	0.00	0.00	0.00	0.00	0.00	—	0.00	0.00	0.00	0.00	0.00	0.00
Daily, Winter (Max)	—	—	—	—	—	—	—	—	—	—	—	—	—	—	—	—	—	—
Onsite truck	0.00	0.00	0.00	0.00	0.00	0.00	0.00	0.00	0.00	0.00	0.00	—	0.00	0.00	0.00	0.00	0.00	0.00

Average Daily	—	—	—	—	—	—	—	—	—	—	—	—	—	—	—	—	—	—
Onsite truck	0.00	0.00	0.00	0.00	0.00	0.00	0.00	0.00	0.00	0.00	0.00	—	0.00	0.00	0.00	0.00	0.00	0.00
Annual	—	—	—	—	—	—	—	—	—	—	—	—	—	—	—	—	—	—
Onsite truck	0.00	0.00	0.00	0.00	0.00	0.00	0.00	0.00	0.00	0.00	0.00	—	0.00	0.00	0.00	0.00	0.00	0.00
Offsite	—	—	—	—	—	—	—	—	—	—	—	—	—	—	—	—	—	—
Daily, Summer (Max)	—	—	—	—	—	—	—	—	—	—	—	—	—	—	—	—	—	—
Worker	0.00	0.00	0.00	0.00	0.00	0.00	0.00	0.00	0.00	0.00	0.00	—	0.00	0.00	0.00	0.00	0.00	0.00
Vendor	0.00	0.00	0.00	0.00	0.00	0.00	0.00	0.00	0.00	0.00	0.00	—	0.00	0.00	0.00	0.00	0.00	0.00
Hauling	0.03	0.02	0.35	0.30	< 0.005	< 0.005	< 0.005	< 0.005	< 0.005	< 0.005	< 0.005	—	59.7	59.7	< 0.005	0.01	0.02	62.6
Daily, Winter (Max)	—	—	—	—	—	—	—	—	—	—	—	—	—	—	—	—	—	—
Worker	0.00	0.00	0.00	0.00	0.00	0.00	0.00	0.00	0.00	0.00	0.00	—	0.00	0.00	0.00	0.00	0.00	0.00
Vendor	0.00	0.00	0.00	0.00	0.00	0.00	0.00	0.00	0.00	0.00	0.00	—	0.00	0.00	0.00	0.00	0.00	0.00
Hauling	0.02	0.02	0.38	0.31	< 0.005	< 0.005	< 0.005	< 0.005	< 0.005	< 0.005	< 0.005	—	61.2	61.2	< 0.005	0.01	< 0.005	64.1
Average Daily	—	—	—	—	—	—	—	—	—	—	—	—	—	—	—	—	—	—
Worker	0.00	0.00	0.00	0.00	0.00	0.00	0.00	0.00	0.00	0.00	0.00	—	0.00	0.00	0.00	0.00	0.00	0.00
Vendor	0.00	0.00	0.00	0.00	0.00	0.00	0.00	0.00	0.00	0.00	0.00	—	0.00	0.00	0.00	0.00	0.00	0.00
Hauling	< 0.005	< 0.005	0.05	0.04	< 0.005	< 0.005	< 0.005	< 0.005	< 0.005	< 0.005	< 0.005	—	7.77	7.77	< 0.005	< 0.005	< 0.005	8.14
Annual	—	—	—	—	—	—	—	—	—	—	—	—	—	—	—	—	—	—
Worker	0.00	0.00	0.00	0.00	0.00	0.00	0.00	0.00	0.00	0.00	0.00	—	0.00	0.00	0.00	0.00	0.00	0.00
Vendor	0.00	0.00	0.00	0.00	0.00	0.00	0.00	0.00	0.00	0.00	0.00	—	0.00	0.00	0.00	0.00	0.00	0.00
Hauling	< 0.005	< 0.005	0.01	0.01	< 0.005	< 0.005	< 0.005	< 0.005	< 0.005	< 0.005	< 0.005	—	1.29	1.29	< 0.005	< 0.005	< 0.005	1.35

3.12. ATI Deliveries (2024) - Mitigated

Criteria Pollutants (lb/day for daily, ton/yr for annual) and GHGs (lb/day for daily, MT/yr for annual)

Location	TOG	ROG	NOx	CO	SO2	PM10E	PM10D	PM10T	PM2.5E	PM2.5D	PM2.5T	BCO2	NBCO2	CO2T	CH4	N2O	R	CO2e
Onsite	—	—	—	—	—	—	—	—	—	—	—	—	—	—	—	—	—	—
Daily, Summer (Max)	—	—	—	—	—	—	—	—	—	—	—	—	—	—	—	—	—	—
Onsite truck	0.00	0.00	0.00	0.00	0.00	0.00	0.00	0.00	0.00	0.00	0.00	—	0.00	0.00	0.00	0.00	0.00	0.00
Daily, Winter (Max)	—	—	—	—	—	—	—	—	—	—	—	—	—	—	—	—	—	—
Onsite truck	0.00	0.00	0.00	0.00	0.00	0.00	0.00	0.00	0.00	0.00	0.00	—	0.00	0.00	0.00	0.00	0.00	0.00
Average Daily	—	—	—	—	—	—	—	—	—	—	—	—	—	—	—	—	—	—
Onsite truck	0.00	0.00	0.00	0.00	0.00	0.00	0.00	0.00	0.00	0.00	0.00	—	0.00	0.00	0.00	0.00	0.00	0.00
Annual	—	—	—	—	—	—	—	—	—	—	—	—	—	—	—	—	—	—
Onsite truck	0.00	0.00	0.00	0.00	0.00	0.00	0.00	0.00	0.00	0.00	0.00	—	0.00	0.00	0.00	0.00	0.00	0.00
Offsite	—	—	—	—	—	—	—	—	—	—	—	—	—	—	—	—	—	—
Daily, Summer (Max)	—	—	—	—	—	—	—	—	—	—	—	—	—	—	—	—	—	—
Worker	0.00	0.00	0.00	0.00	0.00	0.00	0.00	0.00	0.00	0.00	0.00	—	0.00	0.00	0.00	0.00	0.00	0.00
Vendor	0.00	0.00	0.00	0.00	0.00	0.00	0.00	0.00	0.00	0.00	0.00	—	0.00	0.00	0.00	0.00	0.00	0.00
Hauling	0.03	0.02	0.35	0.30	< 0.005	< 0.005	< 0.005	< 0.005	< 0.005	< 0.005	< 0.005	—	59.7	59.7	< 0.005	0.01	0.02	62.6
Daily, Winter (Max)	—	—	—	—	—	—	—	—	—	—	—	—	—	—	—	—	—	—
Worker	0.00	0.00	0.00	0.00	0.00	0.00	0.00	0.00	0.00	0.00	0.00	—	0.00	0.00	0.00	0.00	0.00	0.00

Vendor	0.00	0.00	0.00	0.00	0.00	0.00	0.00	0.00	0.00	0.00	0.00	—	0.00	0.00	0.00	0.00	0.00	0.00
Hauling	0.02	0.02	0.38	0.31	< 0.005	< 0.005	< 0.005	< 0.005	< 0.005	< 0.005	< 0.005	—	61.2	61.2	< 0.005	0.01	< 0.005	64.1
Average Daily	—	—	—	—	—	—	—	—	—	—	—	—	—	—	—	—	—	—
Worker	0.00	0.00	0.00	0.00	0.00	0.00	0.00	0.00	0.00	0.00	0.00	—	0.00	0.00	0.00	0.00	0.00	0.00
Vendor	0.00	0.00	0.00	0.00	0.00	0.00	0.00	0.00	0.00	0.00	0.00	—	0.00	0.00	0.00	0.00	0.00	0.00
Hauling	< 0.005	< 0.005	0.05	0.04	< 0.005	< 0.005	< 0.005	< 0.005	< 0.005	< 0.005	< 0.005	—	7.77	7.77	< 0.005	< 0.005	< 0.005	8.14
Annual	—	—	—	—	—	—	—	—	—	—	—	—	—	—	—	—	—	—
Worker	0.00	0.00	0.00	0.00	0.00	0.00	0.00	0.00	0.00	0.00	0.00	—	0.00	0.00	0.00	0.00	0.00	0.00
Vendor	0.00	0.00	0.00	0.00	0.00	0.00	0.00	0.00	0.00	0.00	0.00	—	0.00	0.00	0.00	0.00	0.00	0.00
Hauling	< 0.005	< 0.005	0.01	0.01	< 0.005	< 0.005	< 0.005	< 0.005	< 0.005	< 0.005	< 0.005	—	1.29	1.29	< 0.005	< 0.005	< 0.005	1.35

3.13. Phase 6: Electrical Substation and Microwave Tower Construction (2024) - Unmitigated

Criteria Pollutants (lb/day for daily, ton/yr for annual) and GHGs (lb/day for daily, MT/yr for annual)

Location	TOG	ROG	NOx	CO	SO2	PM10E	PM10D	PM10T	PM2.5E	PM2.5D	PM2.5T	BCO2	NBCO2	CO2T	CH4	N2O	R	CO2e
Onsite	—	—	—	—	—	—	—	—	—	—	—	—	—	—	—	—	—	—
Daily, Summer (Max)	—	—	—	—	—	—	—	—	—	—	—	—	—	—	—	—	—	—
Daily, Winter (Max)	—	—	—	—	—	—	—	—	—	—	—	—	—	—	—	—	—	—
Off-Road Equipment	4.39	3.69	32.7	37.2	0.06	1.39	—	1.39	1.28	—	1.28	—	6,830	6,830	0.28	0.06	—	6,854
Onsite truck	0.00	0.00	0.00	0.00	0.00	0.00	0.00	0.00	0.00	0.00	0.00	—	0.00	0.00	0.00	0.00	0.00	0.00
Average Daily	—	—	—	—	—	—	—	—	—	—	—	—	—	—	—	—	—	—
Off-Road Equipment	0.41	0.34	3.02	3.44	0.01	0.13	—	0.13	0.12	—	0.12	—	631	631	0.03	0.01	—	633

Onsite truck	0.00	0.00	0.00	0.00	0.00	0.00	0.00	0.00	0.00	0.00	0.00	—	0.00	0.00	0.00	0.00	0.00	0.00
Annual	—	—	—	—	—	—	—	—	—	—	—	—	—	—	—	—	—	—
Off-Road Equipment	0.07	0.06	0.55	0.63	< 0.005	0.02	—	0.02	0.02	—	0.02	—	104	104	< 0.005	< 0.005	—	105
Onsite truck	0.00	0.00	0.00	0.00	0.00	0.00	0.00	0.00	0.00	0.00	0.00	—	0.00	0.00	0.00	0.00	0.00	0.00
Offsite	—	—	—	—	—	—	—	—	—	—	—	—	—	—	—	—	—	—
Daily, Summer (Max)	—	—	—	—	—	—	—	—	—	—	—	—	—	—	—	—	—	—
Daily, Winter (Max)	—	—	—	—	—	—	—	—	—	—	—	—	—	—	—	—	—	—
Worker	0.00	0.00	0.00	0.00	0.00	0.00	0.00	0.00	0.00	0.00	0.00	—	0.00	0.00	0.00	0.00	0.00	0.00
Vendor	0.01	< 0.005	0.04	0.06	< 0.005	< 0.005	< 0.005	< 0.005	< 0.005	< 0.005	< 0.005	—	7.84	7.84	< 0.005	< 0.005	< 0.005	8.19
Hauling	0.02	0.01	0.26	0.22	< 0.005	< 0.005	< 0.005	< 0.005	< 0.005	< 0.005	< 0.005	—	42.8	42.8	< 0.005	0.01	< 0.005	44.9
Average Daily	—	—	—	—	—	—	—	—	—	—	—	—	—	—	—	—	—	—
Worker	0.00	0.00	0.00	0.00	0.00	0.00	0.00	0.00	0.00	0.00	0.00	—	0.00	0.00	0.00	0.00	0.00	0.00
Vendor	< 0.005	< 0.005	< 0.005	0.01	< 0.005	< 0.005	< 0.005	< 0.005	< 0.005	< 0.005	< 0.005	—	0.72	0.72	< 0.005	< 0.005	< 0.005	0.75
Hauling	< 0.005	< 0.005	0.02	0.02	< 0.005	< 0.005	< 0.005	< 0.005	< 0.005	< 0.005	< 0.005	—	3.90	3.90	< 0.005	< 0.005	< 0.005	4.09
Annual	—	—	—	—	—	—	—	—	—	—	—	—	—	—	—	—	—	—
Worker	0.00	0.00	0.00	0.00	0.00	0.00	0.00	0.00	0.00	0.00	0.00	—	0.00	0.00	0.00	0.00	0.00	0.00
Vendor	< 0.005	< 0.005	< 0.005	< 0.005	< 0.005	< 0.005	< 0.005	< 0.005	< 0.005	< 0.005	< 0.005	—	0.12	0.12	< 0.005	< 0.005	< 0.005	0.12
Hauling	< 0.005	< 0.005	< 0.005	< 0.005	< 0.005	< 0.005	< 0.005	< 0.005	< 0.005	< 0.005	< 0.005	—	0.65	0.65	< 0.005	< 0.005	< 0.005	0.68

3.14. Phase 6: Electrical Substation and Microwave Tower Construction (2024) - Mitigated

Criteria Pollutants (lb/day for daily, ton/yr for annual) and GHGs (lb/day for daily, MT/yr for annual)

Location	TOG	ROG	NOx	CO	SO2	PM10E	PM10D	PM10T	PM2.5E	PM2.5D	PM2.5T	BCO2	NBCO2	CO2T	CH4	N2O	R	CO2e
----------	-----	-----	-----	----	-----	-------	-------	-------	--------	--------	--------	------	-------	------	-----	-----	---	------

Onsite	—	—	—	—	—	—	—	—	—	—	—	—	—	—	—	—	—	—
Daily, Summer (Max)	—	—	—	—	—	—	—	—	—	—	—	—	—	—	—	—	—	—
Daily, Winter (Max)	—	—	—	—	—	—	—	—	—	—	—	—	—	—	—	—	—	—
Off-Road Equipment	0.77	0.77	12.4	42.6	0.06	0.13	—	0.13	0.13	—	0.13	—	6,830	6,830	0.28	0.06	—	6,854
Onsite truck	0.00	0.00	0.00	0.00	0.00	0.00	0.00	0.00	0.00	0.00	0.00	—	0.00	0.00	0.00	0.00	0.00	0.00
Average Daily	—	—	—	—	—	—	—	—	—	—	—	—	—	—	—	—	—	—
Off-Road Equipment	0.07	0.07	1.15	3.94	0.01	0.01	—	0.01	0.01	—	0.01	—	631	631	0.03	0.01	—	633
Onsite truck	0.00	0.00	0.00	0.00	0.00	0.00	0.00	0.00	0.00	0.00	0.00	—	0.00	0.00	0.00	0.00	0.00	0.00
Annual	—	—	—	—	—	—	—	—	—	—	—	—	—	—	—	—	—	—
Off-Road Equipment	0.01	0.01	0.21	0.72	< 0.005	< 0.005	—	< 0.005	< 0.005	—	< 0.005	—	104	104	< 0.005	< 0.005	—	105
Onsite truck	0.00	0.00	0.00	0.00	0.00	0.00	0.00	0.00	0.00	0.00	0.00	—	0.00	0.00	0.00	0.00	0.00	0.00
Offsite	—	—	—	—	—	—	—	—	—	—	—	—	—	—	—	—	—	—
Daily, Summer (Max)	—	—	—	—	—	—	—	—	—	—	—	—	—	—	—	—	—	—
Daily, Winter (Max)	—	—	—	—	—	—	—	—	—	—	—	—	—	—	—	—	—	—
Worker	0.00	0.00	0.00	0.00	0.00	0.00	0.00	0.00	0.00	0.00	0.00	—	0.00	0.00	0.00	0.00	0.00	0.00
Vendor	0.01	< 0.005	0.04	0.06	< 0.005	< 0.005	< 0.005	< 0.005	< 0.005	< 0.005	< 0.005	—	7.84	7.84	< 0.005	< 0.005	< 0.005	8.19
Hauling	0.02	0.01	0.26	0.22	< 0.005	< 0.005	< 0.005	< 0.005	< 0.005	< 0.005	< 0.005	—	42.8	42.8	< 0.005	0.01	< 0.005	44.9

Average Daily	—	—	—	—	—	—	—	—	—	—	—	—	—	—	—	—	—	—
Worker	0.00	0.00	0.00	0.00	0.00	0.00	0.00	0.00	0.00	0.00	0.00	—	0.00	0.00	0.00	0.00	0.00	0.00
Vendor	< 0.005	< 0.005	< 0.005	0.01	< 0.005	< 0.005	< 0.005	< 0.005	< 0.005	< 0.005	< 0.005	—	0.72	0.72	< 0.005	< 0.005	< 0.005	0.75
Hauling	< 0.005	< 0.005	0.02	0.02	< 0.005	< 0.005	< 0.005	< 0.005	< 0.005	< 0.005	< 0.005	—	3.90	3.90	< 0.005	< 0.005	< 0.005	4.09
Annual	—	—	—	—	—	—	—	—	—	—	—	—	—	—	—	—	—	—
Worker	0.00	0.00	0.00	0.00	0.00	0.00	0.00	0.00	0.00	0.00	0.00	—	0.00	0.00	0.00	0.00	0.00	0.00
Vendor	< 0.005	< 0.005	< 0.005	< 0.005	< 0.005	< 0.005	< 0.005	< 0.005	< 0.005	< 0.005	< 0.005	—	0.12	0.12	< 0.005	< 0.005	< 0.005	0.12
Hauling	< 0.005	< 0.005	< 0.005	< 0.005	< 0.005	< 0.005	< 0.005	< 0.005	< 0.005	< 0.005	< 0.005	—	0.65	0.65	< 0.005	< 0.005	< 0.005	0.68

3.15. Phase 6: Electrical Substation and Microwave Tower Construction (2025) - Unmitigated

Criteria Pollutants (lb/day for daily, ton/yr for annual) and GHGs (lb/day for daily, MT/yr for annual)

Location	TOG	ROG	NOx	CO	SO2	PM10E	PM10D	PM10T	PM2.5E	PM2.5D	PM2.5T	BCO2	NBCO2	CO2T	CH4	N2O	R	CO2e
Onsite	—	—	—	—	—	—	—	—	—	—	—	—	—	—	—	—	—	—
Daily, Summer (Max)	—	—	—	—	—	—	—	—	—	—	—	—	—	—	—	—	—	—
Daily, Winter (Max)	—	—	—	—	—	—	—	—	—	—	—	—	—	—	—	—	—	—
Off-Road Equipment	4.05	3.40	30.6	36.8	0.06	1.18	—	1.18	1.09	—	1.09	—	6,831	6,831	0.28	0.06	—	6,854
Onsite truck	0.00	0.00	0.00	0.00	0.00	0.00	0.00	0.00	0.00	0.00	0.00	—	0.00	0.00	0.00	0.00	0.00	0.00
Average Daily	—	—	—	—	—	—	—	—	—	—	—	—	—	—	—	—	—	—
Off-Road Equipment	0.22	0.18	1.63	1.96	< 0.005	0.06	—	0.06	0.06	—	0.06	—	364	364	0.01	< 0.005	—	365
Onsite truck	0.00	0.00	0.00	0.00	0.00	0.00	0.00	0.00	0.00	0.00	0.00	—	0.00	0.00	0.00	0.00	0.00	0.00
Annual	—	—	—	—	—	—	—	—	—	—	—	—	—	—	—	—	—	—

Off-Road Equipment	0.04	0.03	0.30	0.36	< 0.005	0.01	—	0.01	0.01	—	0.01	—	60.2	60.2	< 0.005	< 0.005	—	60.4
Onsite truck	0.00	0.00	0.00	0.00	0.00	0.00	0.00	0.00	0.00	0.00	0.00	—	0.00	0.00	0.00	0.00	0.00	0.00
Offsite	—	—	—	—	—	—	—	—	—	—	—	—	—	—	—	—	—	—
Daily, Summer (Max)	—	—	—	—	—	—	—	—	—	—	—	—	—	—	—	—	—	—
Daily, Winter (Max)	—	—	—	—	—	—	—	—	—	—	—	—	—	—	—	—	—	—
Worker	0.00	0.00	0.00	0.00	0.00	0.00	0.00	0.00	0.00	0.00	0.00	—	0.00	0.00	0.00	0.00	0.00	0.00
Vendor	0.01	< 0.005	0.04	0.05	< 0.005	< 0.005	< 0.005	< 0.005	< 0.005	< 0.005	< 0.005	—	7.68	7.68	< 0.005	< 0.005	< 0.005	8.03
Hauling	0.02	0.01	0.26	0.22	< 0.005	< 0.005	< 0.005	< 0.005	< 0.005	< 0.005	< 0.005	—	41.9	41.9	< 0.005	0.01	< 0.005	43.9
Average Daily	—	—	—	—	—	—	—	—	—	—	—	—	—	—	—	—	—	—
Worker	0.00	0.00	0.00	0.00	0.00	0.00	0.00	0.00	0.00	0.00	0.00	—	0.00	0.00	0.00	0.00	0.00	0.00
Vendor	< 0.005	< 0.005	< 0.005	< 0.005	< 0.005	< 0.005	< 0.005	< 0.005	< 0.005	< 0.005	< 0.005	—	0.40	0.40	< 0.005	< 0.005	< 0.005	0.42
Hauling	< 0.005	< 0.005	0.01	0.01	< 0.005	< 0.005	< 0.005	< 0.005	< 0.005	< 0.005	< 0.005	—	2.20	2.20	< 0.005	< 0.005	< 0.005	2.31
Annual	—	—	—	—	—	—	—	—	—	—	—	—	—	—	—	—	—	—
Worker	0.00	0.00	0.00	0.00	0.00	0.00	0.00	0.00	0.00	0.00	0.00	—	0.00	0.00	0.00	0.00	0.00	0.00
Vendor	< 0.005	< 0.005	< 0.005	< 0.005	< 0.005	< 0.005	< 0.005	< 0.005	< 0.005	< 0.005	< 0.005	—	0.07	0.07	< 0.005	< 0.005	< 0.005	0.07
Hauling	< 0.005	< 0.005	< 0.005	< 0.005	< 0.005	< 0.005	< 0.005	< 0.005	< 0.005	< 0.005	< 0.005	—	0.36	0.36	< 0.005	< 0.005	< 0.005	0.38

3.16. Phase 6: Electrical Substation and Microwave Tower Construction (2025) - Mitigated

Criteria Pollutants (lb/day for daily, ton/yr for annual) and GHGs (lb/day for daily, MT/yr for annual)

Location	TOG	ROG	NOx	CO	SO2	PM10E	PM10D	PM10T	PM2.5E	PM2.5D	PM2.5T	BCO2	NBCO2	CO2T	CH4	N2O	R	CO2e
Onsite	—	—	—	—	—	—	—	—	—	—	—	—	—	—	—	—	—	—

Daily, Summer (Max)	—	—	—	—	—	—	—	—	—	—	—	—	—	—	—	—	—	—
Daily, Winter (Max)	—	—	—	—	—	—	—	—	—	—	—	—	—	—	—	—	—	—
Off-Road Equipment	0.77	0.77	12.4	42.6	0.06	0.13	—	0.13	0.13	—	0.13	—	6,831	6,831	0.28	0.06	—	6,854
Onsite truck	0.00	0.00	0.00	0.00	0.00	0.00	0.00	0.00	0.00	0.00	0.00	—	0.00	0.00	0.00	0.00	0.00	0.00
Average Daily	—	—	—	—	—	—	—	—	—	—	—	—	—	—	—	—	—	—
Off-Road Equipment	0.04	0.04	0.66	2.27	< 0.005	0.01	—	0.01	0.01	—	0.01	—	364	364	0.01	< 0.005	—	365
Onsite truck	0.00	0.00	0.00	0.00	0.00	0.00	0.00	0.00	0.00	0.00	0.00	—	0.00	0.00	0.00	0.00	0.00	0.00
Annual	—	—	—	—	—	—	—	—	—	—	—	—	—	—	—	—	—	—
Off-Road Equipment	0.01	0.01	0.12	0.41	< 0.005	< 0.005	—	< 0.005	< 0.005	—	< 0.005	—	60.2	60.2	< 0.005	< 0.005	—	60.4
Onsite truck	0.00	0.00	0.00	0.00	0.00	0.00	0.00	0.00	0.00	0.00	0.00	—	0.00	0.00	0.00	0.00	0.00	0.00
Offsite	—	—	—	—	—	—	—	—	—	—	—	—	—	—	—	—	—	—
Daily, Summer (Max)	—	—	—	—	—	—	—	—	—	—	—	—	—	—	—	—	—	—
Daily, Winter (Max)	—	—	—	—	—	—	—	—	—	—	—	—	—	—	—	—	—	—
Worker	0.00	0.00	0.00	0.00	0.00	0.00	0.00	0.00	0.00	0.00	0.00	—	0.00	0.00	0.00	0.00	0.00	0.00
Vendor	0.01	< 0.005	0.04	0.05	< 0.005	< 0.005	< 0.005	< 0.005	< 0.005	< 0.005	< 0.005	—	7.68	7.68	< 0.005	< 0.005	< 0.005	8.03
Hauling	0.02	0.01	0.26	0.22	< 0.005	< 0.005	< 0.005	< 0.005	< 0.005	< 0.005	< 0.005	—	41.9	41.9	< 0.005	0.01	< 0.005	43.9
Average Daily	—	—	—	—	—	—	—	—	—	—	—	—	—	—	—	—	—	—

Worker	0.00	0.00	0.00	0.00	0.00	0.00	0.00	0.00	0.00	0.00	0.00	—	0.00	0.00	0.00	0.00	0.00	0.00
Vendor	< 0.005	< 0.005	< 0.005	< 0.005	< 0.005	< 0.005	< 0.005	< 0.005	< 0.005	< 0.005	< 0.005	—	0.40	0.40	< 0.005	< 0.005	< 0.005	0.42
Hauling	< 0.005	< 0.005	0.01	0.01	< 0.005	< 0.005	< 0.005	< 0.005	< 0.005	< 0.005	< 0.005	—	2.20	2.20	< 0.005	< 0.005	< 0.005	2.31
Annual	—	—	—	—	—	—	—	—	—	—	—	—	—	—	—	—	—	—
Worker	0.00	0.00	0.00	0.00	0.00	0.00	0.00	0.00	0.00	0.00	0.00	—	0.00	0.00	0.00	0.00	0.00	0.00
Vendor	< 0.005	< 0.005	< 0.005	< 0.005	< 0.005	< 0.005	< 0.005	< 0.005	< 0.005	< 0.005	< 0.005	—	0.07	0.07	< 0.005	< 0.005	< 0.005	0.07
Hauling	< 0.005	< 0.005	< 0.005	< 0.005	< 0.005	< 0.005	< 0.005	< 0.005	< 0.005	< 0.005	< 0.005	—	0.36	0.36	< 0.005	< 0.005	< 0.005	0.38

3.17. Phase 7: Solar Array Structural, Underground and Panel, and Battery Installation (2024) - Unmitigated

Criteria Pollutants (lb/day for daily, ton/yr for annual) and GHGs (lb/day for daily, MT/yr for annual)

Location	TOG	ROG	NOx	CO	SO2	PM10E	PM10D	PM10T	PM2.5E	PM2.5D	PM2.5T	BCO2	NBCO2	CO2T	CH4	N2O	R	CO2e
Onsite	—	—	—	—	—	—	—	—	—	—	—	—	—	—	—	—	—	—
Daily, Summer (Max)	—	—	—	—	—	—	—	—	—	—	—	—	—	—	—	—	—	—
Daily, Winter (Max)	—	—	—	—	—	—	—	—	—	—	—	—	—	—	—	—	—	—
Off-Road Equipment	8.58	7.17	58.4	65.9	0.11	2.54	—	2.54	2.34	—	2.34	—	10,211	10,211	0.41	0.08	—	10,246
Onsite truck	0.00	0.00	0.00	0.00	0.00	0.00	0.00	0.00	0.00	0.00	0.00	—	0.00	0.00	0.00	0.00	0.00	0.00
Average Daily	—	—	—	—	—	—	—	—	—	—	—	—	—	—	—	—	—	—
Off-Road Equipment	0.78	0.65	5.30	5.98	0.01	0.23	—	0.23	0.21	—	0.21	—	927	927	0.04	0.01	—	930
Onsite truck	0.00	0.00	0.00	0.00	0.00	0.00	0.00	0.00	0.00	0.00	0.00	—	0.00	0.00	0.00	0.00	0.00	0.00
Annual	—	—	—	—	—	—	—	—	—	—	—	—	—	—	—	—	—	—
Off-Road Equipment	0.14	0.12	0.97	1.09	< 0.005	0.04	—	0.04	0.04	—	0.04	—	154	154	0.01	< 0.005	—	154

Onsite truck	0.00	0.00	0.00	0.00	0.00	0.00	0.00	0.00	0.00	0.00	0.00	—	0.00	0.00	0.00	0.00	0.00	0.00
Offsite	—	—	—	—	—	—	—	—	—	—	—	—	—	—	—	—	—	—
Daily, Summer (Max)	—	—	—	—	—	—	—	—	—	—	—	—	—	—	—	—	—	—
Daily, Winter (Max)	—	—	—	—	—	—	—	—	—	—	—	—	—	—	—	—	—	—
Worker	0.00	0.00	0.00	0.00	0.00	0.00	0.00	0.00	0.00	0.00	0.00	—	0.00	0.00	0.00	0.00	0.00	0.00
Vendor	< 0.005	< 0.005	0.02	0.03	< 0.005	< 0.005	< 0.005	< 0.005	< 0.005	< 0.005	< 0.005	—	3.92	3.92	< 0.005	< 0.005	< 0.005	4.09
Hauling	0.00	0.00	0.00	0.00	0.00	0.00	0.00	0.00	0.00	0.00	0.00	—	0.00	0.00	0.00	0.00	0.00	0.00
Average Daily	—	—	—	—	—	—	—	—	—	—	—	—	—	—	—	—	—	—
Worker	0.00	0.00	0.00	0.00	0.00	0.00	0.00	0.00	0.00	0.00	0.00	—	0.00	0.00	0.00	0.00	0.00	0.00
Vendor	< 0.005	< 0.005	< 0.005	< 0.005	< 0.005	< 0.005	< 0.005	< 0.005	< 0.005	< 0.005	< 0.005	—	0.35	0.35	< 0.005	< 0.005	< 0.005	0.37
Hauling	0.00	0.00	0.00	0.00	0.00	0.00	0.00	0.00	0.00	0.00	0.00	—	0.00	0.00	0.00	0.00	0.00	0.00
Annual	—	—	—	—	—	—	—	—	—	—	—	—	—	—	—	—	—	—
Worker	0.00	0.00	0.00	0.00	0.00	0.00	0.00	0.00	0.00	0.00	0.00	—	0.00	0.00	0.00	0.00	0.00	0.00
Vendor	< 0.005	< 0.005	< 0.005	< 0.005	< 0.005	< 0.005	< 0.005	< 0.005	< 0.005	< 0.005	< 0.005	—	0.06	0.06	< 0.005	< 0.005	< 0.005	0.06
Hauling	0.00	0.00	0.00	0.00	0.00	0.00	0.00	0.00	0.00	0.00	0.00	—	0.00	0.00	0.00	0.00	0.00	0.00

3.18. Phase 7: Solar Array Structural, Underground and Panel, and Battery Installation (2024) - Mitigated

Criteria Pollutants (lb/day for daily, ton/yr for annual) and GHGs (lb/day for daily, MT/yr for annual)

Location	TOG	ROG	NOx	CO	SO2	PM10E	PM10D	PM10T	PM2.5E	PM2.5D	PM2.5T	BCO2	NBCO2	CO2T	CH4	N2O	R	CO2e
Onsite	—	—	—	—	—	—	—	—	—	—	—	—	—	—	—	—	—	—
Daily, Summer (Max)	—	—	—	—	—	—	—	—	—	—	—	—	—	—	—	—	—	—

Daily, Winter (Max)	—	—	—	—	—	—	—	—	—	—	—	—	—	—	—	—	—	—
Off-Road Equipment	4.16	3.63	49.0	66.8	0.11	0.96	—	0.96	0.89	—	0.89	—	10,211	10,211	0.41	0.08	—	10,246
Onsite truck	0.00	0.00	0.00	0.00	0.00	0.00	0.00	0.00	0.00	0.00	0.00	—	0.00	0.00	0.00	0.00	0.00	0.00
Average Daily	—	—	—	—	—	—	—	—	—	—	—	—	—	—	—	—	—	—
Off-Road Equipment	0.38	0.33	4.45	6.06	0.01	0.09	—	0.09	0.08	—	0.08	—	927	927	0.04	0.01	—	930
Onsite truck	0.00	0.00	0.00	0.00	0.00	0.00	0.00	0.00	0.00	0.00	0.00	—	0.00	0.00	0.00	0.00	0.00	0.00
Annual	—	—	—	—	—	—	—	—	—	—	—	—	—	—	—	—	—	—
Off-Road Equipment	0.07	0.06	0.81	1.11	< 0.005	0.02	—	0.02	0.01	—	0.01	—	154	154	0.01	< 0.005	—	154
Onsite truck	0.00	0.00	0.00	0.00	0.00	0.00	0.00	0.00	0.00	0.00	0.00	—	0.00	0.00	0.00	0.00	0.00	0.00
Offsite	—	—	—	—	—	—	—	—	—	—	—	—	—	—	—	—	—	—
Daily, Summer (Max)	—	—	—	—	—	—	—	—	—	—	—	—	—	—	—	—	—	—
Daily, Winter (Max)	—	—	—	—	—	—	—	—	—	—	—	—	—	—	—	—	—	—
Worker	0.00	0.00	0.00	0.00	0.00	0.00	0.00	0.00	0.00	0.00	0.00	—	0.00	0.00	0.00	0.00	0.00	0.00
Vendor	< 0.005	< 0.005	0.02	0.03	< 0.005	< 0.005	< 0.005	< 0.005	< 0.005	< 0.005	< 0.005	—	3.92	3.92	< 0.005	< 0.005	< 0.005	4.09
Hauling	0.00	0.00	0.00	0.00	0.00	0.00	0.00	0.00	0.00	0.00	0.00	—	0.00	0.00	0.00	0.00	0.00	0.00
Average Daily	—	—	—	—	—	—	—	—	—	—	—	—	—	—	—	—	—	—
Worker	0.00	0.00	0.00	0.00	0.00	0.00	0.00	0.00	0.00	0.00	0.00	—	0.00	0.00	0.00	0.00	0.00	0.00
Vendor	< 0.005	< 0.005	< 0.005	< 0.005	< 0.005	< 0.005	< 0.005	< 0.005	< 0.005	< 0.005	< 0.005	—	0.35	0.35	< 0.005	< 0.005	< 0.005	0.37
Hauling	0.00	0.00	0.00	0.00	0.00	0.00	0.00	0.00	0.00	0.00	0.00	—	0.00	0.00	0.00	0.00	0.00	0.00

Annual	—	—	—	—	—	—	—	—	—	—	—	—	—	—	—	—	—	—
Worker	0.00	0.00	0.00	0.00	0.00	0.00	0.00	0.00	0.00	0.00	0.00	—	0.00	0.00	0.00	0.00	0.00	0.00
Vendor	< 0.005	< 0.005	< 0.005	< 0.005	< 0.005	< 0.005	< 0.005	< 0.005	< 0.005	< 0.005	< 0.005	—	0.06	0.06	< 0.005	< 0.005	< 0.005	0.06
Hauling	0.00	0.00	0.00	0.00	0.00	0.00	0.00	0.00	0.00	0.00	0.00	—	0.00	0.00	0.00	0.00	0.00	0.00

3.19. Phase 7: Solar Array Structural, Underground and Panel, and Battery Installation (2025) - Unmitigated

Criteria Pollutants (lb/day for daily, ton/yr for annual) and GHGs (lb/day for daily, MT/yr for annual)

Location	TOG	ROG	NOx	CO	SO2	PM10E	PM10D	PM10T	PM2.5E	PM2.5D	PM2.5T	BCO2	NBCO2	CO2T	CH4	N2O	R	CO2e
Onsite	—	—	—	—	—	—	—	—	—	—	—	—	—	—	—	—	—	—
Daily, Summer (Max)	—	—	—	—	—	—	—	—	—	—	—	—	—	—	—	—	—	—
Off-Road Equipment	8.10	6.77	56.5	65.2	0.11	2.27	—	2.27	2.09	—	2.09	—	10,212	10,212	0.41	0.08	—	10,247
Onsite truck	0.00	0.00	0.00	0.00	0.00	0.00	0.00	0.00	0.00	0.00	0.00	—	0.00	0.00	0.00	0.00	0.00	0.00
Daily, Winter (Max)	—	—	—	—	—	—	—	—	—	—	—	—	—	—	—	—	—	—
Off-Road Equipment	8.10	6.77	56.5	65.2	0.11	2.27	—	2.27	2.09	—	2.09	—	10,212	10,212	0.41	0.08	—	10,247
Onsite truck	0.00	0.00	0.00	0.00	0.00	0.00	0.00	0.00	0.00	0.00	0.00	—	0.00	0.00	0.00	0.00	0.00	0.00
Average Daily	—	—	—	—	—	—	—	—	—	—	—	—	—	—	—	—	—	—
Off-Road Equipment	3.91	3.26	27.2	31.4	0.05	1.10	—	1.10	1.01	—	1.01	—	4,924	4,924	0.20	0.04	—	4,941
Onsite truck	0.00	0.00	0.00	0.00	0.00	0.00	0.00	0.00	0.00	0.00	0.00	—	0.00	0.00	0.00	0.00	0.00	0.00
Annual	—	—	—	—	—	—	—	—	—	—	—	—	—	—	—	—	—	—
Off-Road Equipment	0.71	0.60	4.97	5.74	0.01	0.20	—	0.20	0.18	—	0.18	—	815	815	0.03	0.01	—	818

Onsite truck	0.00	0.00	0.00	0.00	0.00	0.00	0.00	0.00	0.00	0.00	0.00	—	0.00	0.00	0.00	0.00	0.00	0.00
Offsite	—	—	—	—	—	—	—	—	—	—	—	—	—	—	—	—	—	—
Daily, Summer (Max)	—	—	—	—	—	—	—	—	—	—	—	—	—	—	—	—	—	—
Worker	0.00	0.00	0.00	0.00	0.00	0.00	0.00	0.00	0.00	0.00	0.00	—	0.00	0.00	0.00	0.00	0.00	0.00
Vendor	< 0.005	< 0.005	0.02	0.03	< 0.005	< 0.005	< 0.005	< 0.005	< 0.005	< 0.005	< 0.005	—	3.77	3.77	< 0.005	< 0.005	< 0.005	3.94
Hauling	0.00	0.00	0.00	0.00	0.00	0.00	0.00	0.00	0.00	0.00	0.00	—	0.00	0.00	0.00	0.00	0.00	0.00
Daily, Winter (Max)	—	—	—	—	—	—	—	—	—	—	—	—	—	—	—	—	—	—
Worker	0.00	0.00	0.00	0.00	0.00	0.00	0.00	0.00	0.00	0.00	0.00	—	0.00	0.00	0.00	0.00	0.00	0.00
Vendor	< 0.005	< 0.005	0.02	0.03	< 0.005	< 0.005	< 0.005	< 0.005	< 0.005	< 0.005	< 0.005	—	3.84	3.84	< 0.005	< 0.005	< 0.005	4.01
Hauling	0.00	0.00	0.00	0.00	0.00	0.00	0.00	0.00	0.00	0.00	0.00	—	0.00	0.00	0.00	0.00	0.00	0.00
Average Daily	—	—	—	—	—	—	—	—	—	—	—	—	—	—	—	—	—	—
Worker	0.00	0.00	0.00	0.00	0.00	0.00	0.00	0.00	0.00	0.00	0.00	—	0.00	0.00	0.00	0.00	0.00	0.00
Vendor	< 0.005	< 0.005	0.01	0.01	< 0.005	< 0.005	< 0.005	< 0.005	< 0.005	< 0.005	< 0.005	—	1.83	1.83	< 0.005	< 0.005	< 0.005	1.92
Hauling	0.00	0.00	0.00	0.00	0.00	0.00	0.00	0.00	0.00	0.00	0.00	—	0.00	0.00	0.00	0.00	0.00	0.00
Annual	—	—	—	—	—	—	—	—	—	—	—	—	—	—	—	—	—	—
Worker	0.00	0.00	0.00	0.00	0.00	0.00	0.00	0.00	0.00	0.00	0.00	—	0.00	0.00	0.00	0.00	0.00	0.00
Vendor	< 0.005	< 0.005	< 0.005	< 0.005	< 0.005	< 0.005	< 0.005	< 0.005	< 0.005	< 0.005	< 0.005	—	0.30	0.30	< 0.005	< 0.005	< 0.005	0.32
Hauling	0.00	0.00	0.00	0.00	0.00	0.00	0.00	0.00	0.00	0.00	0.00	—	0.00	0.00	0.00	0.00	0.00	0.00

3.20. Phase 7: Solar Array Structural, Underground and Panel, and Battery Installation (2025) - Mitigated

Criteria Pollutants (lb/day for daily, ton/yr for annual) and GHGs (lb/day for daily, MT/yr for annual)

Location	TOG	ROG	NOx	CO	SO2	PM10E	PM10D	PM10T	PM2.5E	PM2.5D	PM2.5T	BCO2	NBCO2	CO2T	CH4	N2O	R	CO2e
Onsite	—	—	—	—	—	—	—	—	—	—	—	—	—	—	—	—	—	—

Daily, Summer (Max)	—	—	—	—	—	—	—	—	—	—	—	—	—	—	—	—	—	—
Off-Road Equipment	4.13	3.61	48.9	66.7	0.11	0.94	—	0.94	0.88	—	0.88	—	10,212	10,212	0.41	0.08	—	10,247
Onsite truck	0.00	0.00	0.00	0.00	0.00	0.00	0.00	0.00	0.00	0.00	0.00	—	0.00	0.00	0.00	0.00	0.00	0.00
Daily, Winter (Max)	—	—	—	—	—	—	—	—	—	—	—	—	—	—	—	—	—	—
Off-Road Equipment	4.13	3.61	48.9	66.7	0.11	0.94	—	0.94	0.88	—	0.88	—	10,212	10,212	0.41	0.08	—	10,247
Onsite truck	0.00	0.00	0.00	0.00	0.00	0.00	0.00	0.00	0.00	0.00	0.00	—	0.00	0.00	0.00	0.00	0.00	0.00
Average Daily	—	—	—	—	—	—	—	—	—	—	—	—	—	—	—	—	—	—
Off-Road Equipment	1.99	1.74	23.6	32.2	0.05	0.45	—	0.45	0.42	—	0.42	—	4,924	4,924	0.20	0.04	—	4,941
Onsite truck	0.00	0.00	0.00	0.00	0.00	0.00	0.00	0.00	0.00	0.00	0.00	—	0.00	0.00	0.00	0.00	0.00	0.00
Annual	—	—	—	—	—	—	—	—	—	—	—	—	—	—	—	—	—	—
Off-Road Equipment	0.36	0.32	4.30	5.87	0.01	0.08	—	0.08	0.08	—	0.08	—	815	815	0.03	0.01	—	818
Onsite truck	0.00	0.00	0.00	0.00	0.00	0.00	0.00	0.00	0.00	0.00	0.00	—	0.00	0.00	0.00	0.00	0.00	0.00
Offsite	—	—	—	—	—	—	—	—	—	—	—	—	—	—	—	—	—	—
Daily, Summer (Max)	—	—	—	—	—	—	—	—	—	—	—	—	—	—	—	—	—	—
Worker	0.00	0.00	0.00	0.00	0.00	0.00	0.00	0.00	0.00	0.00	0.00	—	0.00	0.00	0.00	0.00	0.00	0.00
Vendor	< 0.005	< 0.005	0.02	0.03	< 0.005	< 0.005	< 0.005	< 0.005	< 0.005	< 0.005	< 0.005	—	3.77	3.77	< 0.005	< 0.005	< 0.005	3.94
Hauling	0.00	0.00	0.00	0.00	0.00	0.00	0.00	0.00	0.00	0.00	0.00	—	0.00	0.00	0.00	0.00	0.00	0.00

Daily, Winter (Max)	—	—	—	—	—	—	—	—	—	—	—	—	—	—	—	—	—	—
Worker	0.00	0.00	0.00	0.00	0.00	0.00	0.00	0.00	0.00	0.00	0.00	—	0.00	0.00	0.00	0.00	0.00	0.00
Vendor	< 0.005	< 0.005	0.02	0.03	< 0.005	< 0.005	< 0.005	< 0.005	< 0.005	< 0.005	< 0.005	—	3.84	3.84	< 0.005	< 0.005	< 0.005	4.01
Hauling	0.00	0.00	0.00	0.00	0.00	0.00	0.00	0.00	0.00	0.00	0.00	—	0.00	0.00	0.00	0.00	0.00	0.00
Average Daily	—	—	—	—	—	—	—	—	—	—	—	—	—	—	—	—	—	—
Worker	0.00	0.00	0.00	0.00	0.00	0.00	0.00	0.00	0.00	0.00	0.00	—	0.00	0.00	0.00	0.00	0.00	0.00
Vendor	< 0.005	< 0.005	0.01	0.01	< 0.005	< 0.005	< 0.005	< 0.005	< 0.005	< 0.005	< 0.005	—	1.83	1.83	< 0.005	< 0.005	< 0.005	1.92
Hauling	0.00	0.00	0.00	0.00	0.00	0.00	0.00	0.00	0.00	0.00	0.00	—	0.00	0.00	0.00	0.00	0.00	0.00
Annual	—	—	—	—	—	—	—	—	—	—	—	—	—	—	—	—	—	—
Worker	0.00	0.00	0.00	0.00	0.00	0.00	0.00	0.00	0.00	0.00	0.00	—	0.00	0.00	0.00	0.00	0.00	0.00
Vendor	< 0.005	< 0.005	< 0.005	< 0.005	< 0.005	< 0.005	< 0.005	< 0.005	< 0.005	< 0.005	< 0.005	—	0.30	0.30	< 0.005	< 0.005	< 0.005	0.32
Hauling	0.00	0.00	0.00	0.00	0.00	0.00	0.00	0.00	0.00	0.00	0.00	—	0.00	0.00	0.00	0.00	0.00	0.00

3.21. Phase 8: PV & Battery Storage Commissioning (2025) - Unmitigated

Criteria Pollutants (lb/day for daily, ton/yr for annual) and GHGs (lb/day for daily, MT/yr for annual)

Location	TOG	ROG	NOx	CO	SO2	PM10E	PM10D	PM10T	PM2.5E	PM2.5D	PM2.5T	BCO2	NBCO2	CO2T	CH4	N2O	R	CO2e
Onsite	—	—	—	—	—	—	—	—	—	—	—	—	—	—	—	—	—	—
Daily, Summer (Max)	—	—	—	—	—	—	—	—	—	—	—	—	—	—	—	—	—	—
Onsite truck	0.00	0.00	0.00	0.00	0.00	0.00	0.00	0.00	0.00	0.00	0.00	—	0.00	0.00	0.00	0.00	0.00	0.00
Daily, Winter (Max)	—	—	—	—	—	—	—	—	—	—	—	—	—	—	—	—	—	—
Onsite truck	0.00	0.00	0.00	0.00	0.00	0.00	0.00	0.00	0.00	0.00	0.00	—	0.00	0.00	0.00	0.00	0.00	0.00

Average Daily	—	—	—	—	—	—	—	—	—	—	—	—	—	—	—	—	—	—
Onsite truck	0.00	0.00	0.00	0.00	0.00	0.00	0.00	0.00	0.00	0.00	0.00	—	0.00	0.00	0.00	0.00	0.00	0.00
Annual	—	—	—	—	—	—	—	—	—	—	—	—	—	—	—	—	—	—
Onsite truck	0.00	0.00	0.00	0.00	0.00	0.00	0.00	0.00	0.00	0.00	0.00	—	0.00	0.00	0.00	0.00	0.00	0.00
Offsite	—	—	—	—	—	—	—	—	—	—	—	—	—	—	—	—	—	—
Daily, Summer (Max)	—	—	—	—	—	—	—	—	—	—	—	—	—	—	—	—	—	—
Worker	0.00	0.00	0.00	0.00	0.00	0.00	0.00	0.00	0.00	0.00	0.00	—	0.00	0.00	0.00	0.00	0.00	0.00
Vendor	0.02	0.02	0.15	0.21	< 0.005	< 0.005	< 0.005	< 0.005	< 0.005	< 0.005	< 0.005	—	30.2	30.2	< 0.005	< 0.005	0.03	31.5
Hauling	0.00	0.00	0.00	0.00	0.00	0.00	0.00	0.00	0.00	0.00	0.00	—	0.00	0.00	0.00	0.00	0.00	0.00
Daily, Winter (Max)	—	—	—	—	—	—	—	—	—	—	—	—	—	—	—	—	—	—
Worker	0.00	0.00	0.00	0.00	0.00	0.00	0.00	0.00	0.00	0.00	0.00	—	0.00	0.00	0.00	0.00	0.00	0.00
Vendor	0.02	0.02	0.16	0.22	< 0.005	< 0.005	< 0.005	< 0.005	< 0.005	< 0.005	< 0.005	—	30.7	30.7	< 0.005	< 0.005	< 0.005	32.1
Hauling	0.00	0.00	0.00	0.00	0.00	0.00	0.00	0.00	0.00	0.00	0.00	—	0.00	0.00	0.00	0.00	0.00	0.00
Average Daily	—	—	—	—	—	—	—	—	—	—	—	—	—	—	—	—	—	—
Worker	0.00	0.00	0.00	0.00	0.00	0.00	0.00	0.00	0.00	0.00	0.00	—	0.00	0.00	0.00	0.00	0.00	0.00
Vendor	< 0.005	< 0.005	0.02	0.02	< 0.005	< 0.005	< 0.005	< 0.005	< 0.005	< 0.005	< 0.005	—	3.00	3.00	< 0.005	< 0.005	< 0.005	3.14
Hauling	0.00	0.00	0.00	0.00	0.00	0.00	0.00	0.00	0.00	0.00	0.00	—	0.00	0.00	0.00	0.00	0.00	0.00
Annual	—	—	—	—	—	—	—	—	—	—	—	—	—	—	—	—	—	—
Worker	0.00	0.00	0.00	0.00	0.00	0.00	0.00	0.00	0.00	0.00	0.00	—	0.00	0.00	0.00	0.00	0.00	0.00
Vendor	< 0.005	< 0.005	< 0.005	< 0.005	< 0.005	< 0.005	< 0.005	< 0.005	< 0.005	< 0.005	< 0.005	—	0.50	0.50	< 0.005	< 0.005	< 0.005	0.52
Hauling	0.00	0.00	0.00	0.00	0.00	0.00	0.00	0.00	0.00	0.00	0.00	—	0.00	0.00	0.00	0.00	0.00	0.00

3.22. Phase 8: PV & Battery Storage Commissioning (2025) - Mitigated

Criteria Pollutants (lb/day for daily, ton/yr for annual) and GHGs (lb/day for daily, MT/yr for annual)

Location	TOG	ROG	NOx	CO	SO2	PM10E	PM10D	PM10T	PM2.5E	PM2.5D	PM2.5T	BCO2	NBCO2	CO2T	CH4	N2O	R	CO2e
Onsite	—	—	—	—	—	—	—	—	—	—	—	—	—	—	—	—	—	—
Daily, Summer (Max)	—	—	—	—	—	—	—	—	—	—	—	—	—	—	—	—	—	—
Onsite truck	0.00	0.00	0.00	0.00	0.00	0.00	0.00	0.00	0.00	0.00	0.00	—	0.00	0.00	0.00	0.00	0.00	0.00
Daily, Winter (Max)	—	—	—	—	—	—	—	—	—	—	—	—	—	—	—	—	—	—
Onsite truck	0.00	0.00	0.00	0.00	0.00	0.00	0.00	0.00	0.00	0.00	0.00	—	0.00	0.00	0.00	0.00	0.00	0.00
Average Daily	—	—	—	—	—	—	—	—	—	—	—	—	—	—	—	—	—	—
Onsite truck	0.00	0.00	0.00	0.00	0.00	0.00	0.00	0.00	0.00	0.00	0.00	—	0.00	0.00	0.00	0.00	0.00	0.00
Annual	—	—	—	—	—	—	—	—	—	—	—	—	—	—	—	—	—	—
Onsite truck	0.00	0.00	0.00	0.00	0.00	0.00	0.00	0.00	0.00	0.00	0.00	—	0.00	0.00	0.00	0.00	0.00	0.00
Offsite	—	—	—	—	—	—	—	—	—	—	—	—	—	—	—	—	—	—
Daily, Summer (Max)	—	—	—	—	—	—	—	—	—	—	—	—	—	—	—	—	—	—
Worker	0.00	0.00	0.00	0.00	0.00	0.00	0.00	0.00	0.00	0.00	0.00	—	0.00	0.00	0.00	0.00	0.00	0.00
Vendor	0.02	0.02	0.15	0.21	< 0.005	< 0.005	< 0.005	< 0.005	< 0.005	< 0.005	< 0.005	—	30.2	30.2	< 0.005	< 0.005	0.03	31.5
Hauling	0.00	0.00	0.00	0.00	0.00	0.00	0.00	0.00	0.00	0.00	0.00	—	0.00	0.00	0.00	0.00	0.00	0.00
Daily, Winter (Max)	—	—	—	—	—	—	—	—	—	—	—	—	—	—	—	—	—	—
Worker	0.00	0.00	0.00	0.00	0.00	0.00	0.00	0.00	0.00	0.00	0.00	—	0.00	0.00	0.00	0.00	0.00	0.00

Vendor	0.02	0.02	0.16	0.22	< 0.005	< 0.005	< 0.005	< 0.005	< 0.005	< 0.005	< 0.005	—	30.7	30.7	< 0.005	< 0.005	< 0.005	32.1
Hauling	0.00	0.00	0.00	0.00	0.00	0.00	0.00	0.00	0.00	0.00	0.00	—	0.00	0.00	0.00	0.00	0.00	0.00
Average Daily	—	—	—	—	—	—	—	—	—	—	—	—	—	—	—	—	—	—
Worker	0.00	0.00	0.00	0.00	0.00	0.00	0.00	0.00	0.00	0.00	0.00	—	0.00	0.00	0.00	0.00	0.00	0.00
Vendor	< 0.005	< 0.005	0.02	0.02	< 0.005	< 0.005	< 0.005	< 0.005	< 0.005	< 0.005	< 0.005	—	3.00	3.00	< 0.005	< 0.005	< 0.005	3.14
Hauling	0.00	0.00	0.00	0.00	0.00	0.00	0.00	0.00	0.00	0.00	0.00	—	0.00	0.00	0.00	0.00	0.00	0.00
Annual	—	—	—	—	—	—	—	—	—	—	—	—	—	—	—	—	—	—
Worker	0.00	0.00	0.00	0.00	0.00	0.00	0.00	0.00	0.00	0.00	0.00	—	0.00	0.00	0.00	0.00	0.00	0.00
Vendor	< 0.005	< 0.005	< 0.005	< 0.005	< 0.005	< 0.005	< 0.005	< 0.005	< 0.005	< 0.005	< 0.005	—	0.50	0.50	< 0.005	< 0.005	< 0.005	0.52
Hauling	0.00	0.00	0.00	0.00	0.00	0.00	0.00	0.00	0.00	0.00	0.00	—	0.00	0.00	0.00	0.00	0.00	0.00

3.23. Phase 9: Project Finalization (2025) - Unmitigated

Criteria Pollutants (lb/day for daily, ton/yr for annual) and GHGs (lb/day for daily, MT/yr for annual)

Location	TOG	ROG	NOx	CO	SO2	PM10E	PM10D	PM10T	PM2.5E	PM2.5D	PM2.5T	BCO2	NBCO2	CO2T	CH4	N2O	R	CO2e
Onsite	—	—	—	—	—	—	—	—	—	—	—	—	—	—	—	—	—	—
Daily, Summer (Max)	—	—	—	—	—	—	—	—	—	—	—	—	—	—	—	—	—	—
Daily, Winter (Max)	—	—	—	—	—	—	—	—	—	—	—	—	—	—	—	—	—	—
Onsite truck	0.00	0.00	0.00	0.00	0.00	0.00	0.00	0.00	0.00	0.00	0.00	—	0.00	0.00	0.00	0.00	0.00	0.00
Average Daily	—	—	—	—	—	—	—	—	—	—	—	—	—	—	—	—	—	—
Onsite truck	0.00	0.00	0.00	0.00	0.00	0.00	0.00	0.00	0.00	0.00	0.00	—	0.00	0.00	0.00	0.00	0.00	0.00
Annual	—	—	—	—	—	—	—	—	—	—	—	—	—	—	—	—	—	—

Onsite truck	0.00	0.00	0.00	0.00	0.00	0.00	0.00	0.00	0.00	0.00	0.00	—	0.00	0.00	0.00	0.00	0.00	0.00
Offsite	—	—	—	—	—	—	—	—	—	—	—	—	—	—	—	—	—	—
Daily, Summer (Max)	—	—	—	—	—	—	—	—	—	—	—	—	—	—	—	—	—	—
Daily, Winter (Max)	—	—	—	—	—	—	—	—	—	—	—	—	—	—	—	—	—	—
Worker	0.00	0.00	0.00	0.00	0.00	0.00	0.00	0.00	0.00	0.00	0.00	—	0.00	0.00	0.00	0.00	0.00	0.00
Vendor	0.02	0.02	0.16	0.22	< 0.005	< 0.005	< 0.005	< 0.005	< 0.005	< 0.005	< 0.005	—	30.7	30.7	< 0.005	< 0.005	< 0.005	32.1
Hauling	0.00	0.00	0.00	0.00	0.00	0.00	0.00	0.00	0.00	0.00	0.00	—	0.00	0.00	0.00	0.00	0.00	0.00
Average Daily	—	—	—	—	—	—	—	—	—	—	—	—	—	—	—	—	—	—
Worker	0.00	0.00	0.00	0.00	0.00	0.00	0.00	0.00	0.00	0.00	0.00	—	0.00	0.00	0.00	0.00	0.00	0.00
Vendor	< 0.005	< 0.005	0.01	0.01	< 0.005	< 0.005	< 0.005	< 0.005	< 0.005	< 0.005	< 0.005	—	1.50	1.50	< 0.005	< 0.005	< 0.005	1.57
Hauling	0.00	0.00	0.00	0.00	0.00	0.00	0.00	0.00	0.00	0.00	0.00	—	0.00	0.00	0.00	0.00	0.00	0.00
Annual	—	—	—	—	—	—	—	—	—	—	—	—	—	—	—	—	—	—
Worker	0.00	0.00	0.00	0.00	0.00	0.00	0.00	0.00	0.00	0.00	0.00	—	0.00	0.00	0.00	0.00	0.00	0.00
Vendor	< 0.005	< 0.005	< 0.005	< 0.005	< 0.005	< 0.005	< 0.005	< 0.005	< 0.005	< 0.005	< 0.005	—	0.25	0.25	< 0.005	< 0.005	< 0.005	0.26
Hauling	0.00	0.00	0.00	0.00	0.00	0.00	0.00	0.00	0.00	0.00	0.00	—	0.00	0.00	0.00	0.00	0.00	0.00

3.24. Phase 9: Project Finalization (2025) - Mitigated

Criteria Pollutants (lb/day for daily, ton/yr for annual) and GHGs (lb/day for daily, MT/yr for annual)

Location	TOG	ROG	NOx	CO	SO2	PM10E	PM10D	PM10T	PM2.5E	PM2.5D	PM2.5T	BCO2	NBCO2	CO2T	CH4	N2O	R	CO2e
Onsite	—	—	—	—	—	—	—	—	—	—	—	—	—	—	—	—	—	—
Daily, Summer (Max)	—	—	—	—	—	—	—	—	—	—	—	—	—	—	—	—	—	—

Daily, Winter (Max)	—	—	—	—	—	—	—	—	—	—	—	—	—	—	—	—	—	—
Onsite truck	0.00	0.00	0.00	0.00	0.00	0.00	0.00	0.00	0.00	0.00	0.00	—	0.00	0.00	0.00	0.00	0.00	0.00
Average Daily	—	—	—	—	—	—	—	—	—	—	—	—	—	—	—	—	—	—
Onsite truck	0.00	0.00	0.00	0.00	0.00	0.00	0.00	0.00	0.00	0.00	0.00	—	0.00	0.00	0.00	0.00	0.00	0.00
Annual	—	—	—	—	—	—	—	—	—	—	—	—	—	—	—	—	—	—
Onsite truck	0.00	0.00	0.00	0.00	0.00	0.00	0.00	0.00	0.00	0.00	0.00	—	0.00	0.00	0.00	0.00	0.00	0.00
Offsite	—	—	—	—	—	—	—	—	—	—	—	—	—	—	—	—	—	—
Daily, Summer (Max)	—	—	—	—	—	—	—	—	—	—	—	—	—	—	—	—	—	—
Daily, Winter (Max)	—	—	—	—	—	—	—	—	—	—	—	—	—	—	—	—	—	—
Worker	0.00	0.00	0.00	0.00	0.00	0.00	0.00	0.00	0.00	0.00	0.00	—	0.00	0.00	0.00	0.00	0.00	0.00
Vendor	0.02	0.02	0.16	0.22	< 0.005	< 0.005	< 0.005	< 0.005	< 0.005	< 0.005	< 0.005	—	30.7	30.7	< 0.005	< 0.005	< 0.005	32.1
Hauling	0.00	0.00	0.00	0.00	0.00	0.00	0.00	0.00	0.00	0.00	0.00	—	0.00	0.00	0.00	0.00	0.00	0.00
Average Daily	—	—	—	—	—	—	—	—	—	—	—	—	—	—	—	—	—	—
Worker	0.00	0.00	0.00	0.00	0.00	0.00	0.00	0.00	0.00	0.00	0.00	—	0.00	0.00	0.00	0.00	0.00	0.00
Vendor	< 0.005	< 0.005	0.01	0.01	< 0.005	< 0.005	< 0.005	< 0.005	< 0.005	< 0.005	< 0.005	—	1.50	1.50	< 0.005	< 0.005	< 0.005	1.57
Hauling	0.00	0.00	0.00	0.00	0.00	0.00	0.00	0.00	0.00	0.00	0.00	—	0.00	0.00	0.00	0.00	0.00	0.00
Annual	—	—	—	—	—	—	—	—	—	—	—	—	—	—	—	—	—	—
Worker	0.00	0.00	0.00	0.00	0.00	0.00	0.00	0.00	0.00	0.00	0.00	—	0.00	0.00	0.00	0.00	0.00	0.00
Vendor	< 0.005	< 0.005	< 0.005	< 0.005	< 0.005	< 0.005	< 0.005	< 0.005	< 0.005	< 0.005	< 0.005	—	0.25	0.25	< 0.005	< 0.005	< 0.005	0.26
Hauling	0.00	0.00	0.00	0.00	0.00	0.00	0.00	0.00	0.00	0.00	0.00	—	0.00	0.00	0.00	0.00	0.00	0.00

3.25. Water Trucks & Employee Trips (2024) - Unmitigated

Criteria Pollutants (lb/day for daily, ton/yr for annual) and GHGs (lb/day for daily, MT/yr for annual)

Location	TOG	ROG	NOx	CO	SO2	PM10E	PM10D	PM10T	PM2.5E	PM2.5D	PM2.5T	BCO2	NBCO2	CO2T	CH4	N2O	R	CO2e
Onsite	—	—	—	—	—	—	—	—	—	—	—	—	—	—	—	—	—	—
Daily, Summer (Max)	—	—	—	—	—	—	—	—	—	—	—	—	—	—	—	—	—	—
Onsite truck	0.00	0.00	0.00	0.00	0.00	0.00	0.00	0.00	0.00	0.00	0.00	—	0.00	0.00	0.00	0.00	0.00	0.00
Daily, Winter (Max)	—	—	—	—	—	—	—	—	—	—	—	—	—	—	—	—	—	—
Onsite truck	0.00	0.00	0.00	0.00	0.00	0.00	0.00	0.00	0.00	0.00	0.00	—	0.00	0.00	0.00	0.00	0.00	0.00
Average Daily	—	—	—	—	—	—	—	—	—	—	—	—	—	—	—	—	—	—
Onsite truck	0.00	0.00	0.00	0.00	0.00	0.00	0.00	0.00	0.00	0.00	0.00	—	0.00	0.00	0.00	0.00	0.00	0.00
Annual	—	—	—	—	—	—	—	—	—	—	—	—	—	—	—	—	—	—
Onsite truck	0.00	0.00	0.00	0.00	0.00	0.00	0.00	0.00	0.00	0.00	0.00	—	0.00	0.00	0.00	0.00	0.00	0.00
Offsite	—	—	—	—	—	—	—	—	—	—	—	—	—	—	—	—	—	—
Daily, Summer (Max)	—	—	—	—	—	—	—	—	—	—	—	—	—	—	—	—	—	—
Worker	0.00	0.00	0.00	0.00	0.00	0.00	0.00	0.00	0.00	0.00	0.00	—	0.00	0.00	0.00	0.00	0.00	0.00
Vendor	0.00	0.00	0.00	0.00	0.00	0.00	0.00	0.00	0.00	0.00	0.00	—	0.00	0.00	0.00	0.00	0.00	0.00
Hauling	0.00	0.00	0.00	0.00	0.00	0.00	0.00	0.00	0.00	0.00	0.00	—	0.00	0.00	0.00	0.00	0.00	0.00
Daily, Winter (Max)	—	—	—	—	—	—	—	—	—	—	—	—	—	—	—	—	—	—
Worker	0.00	0.00	0.00	0.00	0.00	0.00	0.00	0.00	0.00	0.00	0.00	—	0.00	0.00	0.00	0.00	0.00	0.00

Vendor	0.00	0.00	0.00	0.00	0.00	0.00	0.00	0.00	0.00	0.00	0.00	—	0.00	0.00	0.00	0.00	0.00	0.00
Hauling	0.00	0.00	0.00	0.00	0.00	0.00	0.00	0.00	0.00	0.00	0.00	—	0.00	0.00	0.00	0.00	0.00	0.00
Average Daily	—	—	—	—	—	—	—	—	—	—	—	—	—	—	—	—	—	—
Worker	0.00	0.00	0.00	0.00	0.00	0.00	0.00	0.00	0.00	0.00	0.00	—	0.00	0.00	0.00	0.00	0.00	0.00
Vendor	0.00	0.00	0.00	0.00	0.00	0.00	0.00	0.00	0.00	0.00	0.00	—	0.00	0.00	0.00	0.00	0.00	0.00
Hauling	0.00	0.00	0.00	0.00	0.00	0.00	0.00	0.00	0.00	0.00	0.00	—	0.00	0.00	0.00	0.00	0.00	0.00
Annual	—	—	—	—	—	—	—	—	—	—	—	—	—	—	—	—	—	—
Worker	0.00	0.00	0.00	0.00	0.00	0.00	0.00	0.00	0.00	0.00	0.00	—	0.00	0.00	0.00	0.00	0.00	0.00
Vendor	0.00	0.00	0.00	0.00	0.00	0.00	0.00	0.00	0.00	0.00	0.00	—	0.00	0.00	0.00	0.00	0.00	0.00
Hauling	0.00	0.00	0.00	0.00	0.00	0.00	0.00	0.00	0.00	0.00	0.00	—	0.00	0.00	0.00	0.00	0.00	0.00

3.26. Water Trucks & Employee Trips (2024) - Mitigated

Criteria Pollutants (lb/day for daily, ton/yr for annual) and GHGs (lb/day for daily, MT/yr for annual)

Location	TOG	ROG	NOx	CO	SO2	PM10E	PM10D	PM10T	PM2.5E	PM2.5D	PM2.5T	BCO2	NBCO2	CO2T	CH4	N2O	R	CO2e
Onsite	—	—	—	—	—	—	—	—	—	—	—	—	—	—	—	—	—	—
Daily, Summer (Max)	—	—	—	—	—	—	—	—	—	—	—	—	—	—	—	—	—	—
Onsite truck	0.00	0.00	0.00	0.00	0.00	0.00	0.00	0.00	0.00	0.00	0.00	—	0.00	0.00	0.00	0.00	0.00	0.00
Daily, Winter (Max)	—	—	—	—	—	—	—	—	—	—	—	—	—	—	—	—	—	—
Onsite truck	0.00	0.00	0.00	0.00	0.00	0.00	0.00	0.00	0.00	0.00	0.00	—	0.00	0.00	0.00	0.00	0.00	0.00
Average Daily	—	—	—	—	—	—	—	—	—	—	—	—	—	—	—	—	—	—
Onsite truck	0.00	0.00	0.00	0.00	0.00	0.00	0.00	0.00	0.00	0.00	0.00	—	0.00	0.00	0.00	0.00	0.00	0.00

Annual	—	—	—	—	—	—	—	—	—	—	—	—	—	—	—	—	—	—
Onsite truck	0.00	0.00	0.00	0.00	0.00	0.00	0.00	0.00	0.00	0.00	0.00	—	0.00	0.00	0.00	0.00	0.00	0.00
Offsite	—	—	—	—	—	—	—	—	—	—	—	—	—	—	—	—	—	—
Daily, Summer (Max)	—	—	—	—	—	—	—	—	—	—	—	—	—	—	—	—	—	—
Worker	0.00	0.00	0.00	0.00	0.00	0.00	0.00	0.00	0.00	0.00	0.00	—	0.00	0.00	0.00	0.00	0.00	0.00
Vendor	0.00	0.00	0.00	0.00	0.00	0.00	0.00	0.00	0.00	0.00	0.00	—	0.00	0.00	0.00	0.00	0.00	0.00
Hauling	0.00	0.00	0.00	0.00	0.00	0.00	0.00	0.00	0.00	0.00	0.00	—	0.00	0.00	0.00	0.00	0.00	0.00
Daily, Winter (Max)	—	—	—	—	—	—	—	—	—	—	—	—	—	—	—	—	—	—
Worker	0.00	0.00	0.00	0.00	0.00	0.00	0.00	0.00	0.00	0.00	0.00	—	0.00	0.00	0.00	0.00	0.00	0.00
Vendor	0.00	0.00	0.00	0.00	0.00	0.00	0.00	0.00	0.00	0.00	0.00	—	0.00	0.00	0.00	0.00	0.00	0.00
Hauling	0.00	0.00	0.00	0.00	0.00	0.00	0.00	0.00	0.00	0.00	0.00	—	0.00	0.00	0.00	0.00	0.00	0.00
Average Daily	—	—	—	—	—	—	—	—	—	—	—	—	—	—	—	—	—	—
Worker	0.00	0.00	0.00	0.00	0.00	0.00	0.00	0.00	0.00	0.00	0.00	—	0.00	0.00	0.00	0.00	0.00	0.00
Vendor	0.00	0.00	0.00	0.00	0.00	0.00	0.00	0.00	0.00	0.00	0.00	—	0.00	0.00	0.00	0.00	0.00	0.00
Hauling	0.00	0.00	0.00	0.00	0.00	0.00	0.00	0.00	0.00	0.00	0.00	—	0.00	0.00	0.00	0.00	0.00	0.00
Annual	—	—	—	—	—	—	—	—	—	—	—	—	—	—	—	—	—	—
Worker	0.00	0.00	0.00	0.00	0.00	0.00	0.00	0.00	0.00	0.00	0.00	—	0.00	0.00	0.00	0.00	0.00	0.00
Vendor	0.00	0.00	0.00	0.00	0.00	0.00	0.00	0.00	0.00	0.00	0.00	—	0.00	0.00	0.00	0.00	0.00	0.00
Hauling	0.00	0.00	0.00	0.00	0.00	0.00	0.00	0.00	0.00	0.00	0.00	—	0.00	0.00	0.00	0.00	0.00	0.00

3.27. Water Trucks & Employee Trips (2025) - Unmitigated

Criteria Pollutants (lb/day for daily, ton/yr for annual) and GHGs (lb/day for daily, MT/yr for annual)

Location	TOG	ROG	NOx	CO	SO2	PM10E	PM10D	PM10T	PM2.5E	PM2.5D	PM2.5T	BCO2	NBCO2	CO2T	CH4	N2O	R	CO2e
----------	-----	-----	-----	----	-----	-------	-------	-------	--------	--------	--------	------	-------	------	-----	-----	---	------

Onsite	—	—	—	—	—	—	—	—	—	—	—	—	—	—	—	—	—	—
Daily, Summer (Max)	—	—	—	—	—	—	—	—	—	—	—	—	—	—	—	—	—	—
Onsite truck	0.00	0.00	0.00	0.00	0.00	0.00	0.00	0.00	0.00	0.00	0.00	—	0.00	0.00	0.00	0.00	0.00	0.00
Daily, Winter (Max)	—	—	—	—	—	—	—	—	—	—	—	—	—	—	—	—	—	—
Onsite truck	0.00	0.00	0.00	0.00	0.00	0.00	0.00	0.00	0.00	0.00	0.00	—	0.00	0.00	0.00	0.00	0.00	0.00
Average Daily	—	—	—	—	—	—	—	—	—	—	—	—	—	—	—	—	—	—
Onsite truck	0.00	0.00	0.00	0.00	0.00	0.00	0.00	0.00	0.00	0.00	0.00	—	0.00	0.00	0.00	0.00	0.00	0.00
Annual	—	—	—	—	—	—	—	—	—	—	—	—	—	—	—	—	—	—
Onsite truck	0.00	0.00	0.00	0.00	0.00	0.00	0.00	0.00	0.00	0.00	0.00	—	0.00	0.00	0.00	0.00	0.00	0.00
Offsite	—	—	—	—	—	—	—	—	—	—	—	—	—	—	—	—	—	—
Daily, Summer (Max)	—	—	—	—	—	—	—	—	—	—	—	—	—	—	—	—	—	—
Worker	0.00	0.00	0.00	0.00	0.00	0.00	0.00	0.00	0.00	0.00	0.00	—	0.00	0.00	0.00	0.00	0.00	0.00
Vendor	0.00	0.00	0.00	0.00	0.00	0.00	0.00	0.00	0.00	0.00	0.00	—	0.00	0.00	0.00	0.00	0.00	0.00
Hauling	0.00	0.00	0.00	0.00	0.00	0.00	0.00	0.00	0.00	0.00	0.00	—	0.00	0.00	0.00	0.00	0.00	0.00
Daily, Winter (Max)	—	—	—	—	—	—	—	—	—	—	—	—	—	—	—	—	—	—
Worker	0.00	0.00	0.00	0.00	0.00	0.00	0.00	0.00	0.00	0.00	0.00	—	0.00	0.00	0.00	0.00	0.00	0.00
Vendor	0.00	0.00	0.00	0.00	0.00	0.00	0.00	0.00	0.00	0.00	0.00	—	0.00	0.00	0.00	0.00	0.00	0.00
Hauling	0.00	0.00	0.00	0.00	0.00	0.00	0.00	0.00	0.00	0.00	0.00	—	0.00	0.00	0.00	0.00	0.00	0.00
Average Daily	—	—	—	—	—	—	—	—	—	—	—	—	—	—	—	—	—	—

Worker	0.00	0.00	0.00	0.00	0.00	0.00	0.00	0.00	0.00	0.00	0.00	—	0.00	0.00	0.00	0.00	0.00	0.00
Vendor	0.00	0.00	0.00	0.00	0.00	0.00	0.00	0.00	0.00	0.00	0.00	—	0.00	0.00	0.00	0.00	0.00	0.00
Hauling	0.00	0.00	0.00	0.00	0.00	0.00	0.00	0.00	0.00	0.00	0.00	—	0.00	0.00	0.00	0.00	0.00	0.00
Annual	—	—	—	—	—	—	—	—	—	—	—	—	—	—	—	—	—	—
Worker	0.00	0.00	0.00	0.00	0.00	0.00	0.00	0.00	0.00	0.00	0.00	—	0.00	0.00	0.00	0.00	0.00	0.00
Vendor	0.00	0.00	0.00	0.00	0.00	0.00	0.00	0.00	0.00	0.00	0.00	—	0.00	0.00	0.00	0.00	0.00	0.00
Hauling	0.00	0.00	0.00	0.00	0.00	0.00	0.00	0.00	0.00	0.00	0.00	—	0.00	0.00	0.00	0.00	0.00	0.00

3.28. Water Trucks & Employee Trips (2025) - Mitigated

Criteria Pollutants (lb/day for daily, ton/yr for annual) and GHGs (lb/day for daily, MT/yr for annual)

Location	TOG	ROG	NOx	CO	SO2	PM10E	PM10D	PM10T	PM2.5E	PM2.5D	PM2.5T	BCO2	NBCO2	CO2T	CH4	N2O	R	CO2e
Onsite	—	—	—	—	—	—	—	—	—	—	—	—	—	—	—	—	—	—
Daily, Summer (Max)	—	—	—	—	—	—	—	—	—	—	—	—	—	—	—	—	—	—
Onsite truck	0.00	0.00	0.00	0.00	0.00	0.00	0.00	0.00	0.00	0.00	0.00	—	0.00	0.00	0.00	0.00	0.00	0.00
Daily, Winter (Max)	—	—	—	—	—	—	—	—	—	—	—	—	—	—	—	—	—	—
Onsite truck	0.00	0.00	0.00	0.00	0.00	0.00	0.00	0.00	0.00	0.00	0.00	—	0.00	0.00	0.00	0.00	0.00	0.00
Average Daily	—	—	—	—	—	—	—	—	—	—	—	—	—	—	—	—	—	—
Onsite truck	0.00	0.00	0.00	0.00	0.00	0.00	0.00	0.00	0.00	0.00	0.00	—	0.00	0.00	0.00	0.00	0.00	0.00
Annual	—	—	—	—	—	—	—	—	—	—	—	—	—	—	—	—	—	—
Onsite truck	0.00	0.00	0.00	0.00	0.00	0.00	0.00	0.00	0.00	0.00	0.00	—	0.00	0.00	0.00	0.00	0.00	0.00
Offsite	—	—	—	—	—	—	—	—	—	—	—	—	—	—	—	—	—	—

Daily, Summer (Max)	—	—	—	—	—	—	—	—	—	—	—	—	—	—	—	—	—	—
Worker	0.00	0.00	0.00	0.00	0.00	0.00	0.00	0.00	0.00	0.00	0.00	—	0.00	0.00	0.00	0.00	0.00	0.00
Vendor	0.00	0.00	0.00	0.00	0.00	0.00	0.00	0.00	0.00	0.00	0.00	—	0.00	0.00	0.00	0.00	0.00	0.00
Hauling	0.00	0.00	0.00	0.00	0.00	0.00	0.00	0.00	0.00	0.00	0.00	—	0.00	0.00	0.00	0.00	0.00	0.00
Daily, Winter (Max)	—	—	—	—	—	—	—	—	—	—	—	—	—	—	—	—	—	—
Worker	0.00	0.00	0.00	0.00	0.00	0.00	0.00	0.00	0.00	0.00	0.00	—	0.00	0.00	0.00	0.00	0.00	0.00
Vendor	0.00	0.00	0.00	0.00	0.00	0.00	0.00	0.00	0.00	0.00	0.00	—	0.00	0.00	0.00	0.00	0.00	0.00
Hauling	0.00	0.00	0.00	0.00	0.00	0.00	0.00	0.00	0.00	0.00	0.00	—	0.00	0.00	0.00	0.00	0.00	0.00
Average Daily	—	—	—	—	—	—	—	—	—	—	—	—	—	—	—	—	—	—
Worker	0.00	0.00	0.00	0.00	0.00	0.00	0.00	0.00	0.00	0.00	0.00	—	0.00	0.00	0.00	0.00	0.00	0.00
Vendor	0.00	0.00	0.00	0.00	0.00	0.00	0.00	0.00	0.00	0.00	0.00	—	0.00	0.00	0.00	0.00	0.00	0.00
Hauling	0.00	0.00	0.00	0.00	0.00	0.00	0.00	0.00	0.00	0.00	0.00	—	0.00	0.00	0.00	0.00	0.00	0.00
Annual	—	—	—	—	—	—	—	—	—	—	—	—	—	—	—	—	—	—
Worker	0.00	0.00	0.00	0.00	0.00	0.00	0.00	0.00	0.00	0.00	0.00	—	0.00	0.00	0.00	0.00	0.00	0.00
Vendor	0.00	0.00	0.00	0.00	0.00	0.00	0.00	0.00	0.00	0.00	0.00	—	0.00	0.00	0.00	0.00	0.00	0.00
Hauling	0.00	0.00	0.00	0.00	0.00	0.00	0.00	0.00	0.00	0.00	0.00	—	0.00	0.00	0.00	0.00	0.00	0.00

3.29. Water Delivery Trucks (2024) - Unmitigated

Criteria Pollutants (lb/day for daily, ton/yr for annual) and GHGs (lb/day for daily, MT/yr for annual)

Location	TOG	ROG	NOx	CO	SO2	PM10E	PM10D	PM10T	PM2.5E	PM2.5D	PM2.5T	BCO2	NBCO2	CO2T	CH4	N2O	R	CO2e
Onsite	—	—	—	—	—	—	—	—	—	—	—	—	—	—	—	—	—	—
Daily, Summer (Max)	—	—	—	—	—	—	—	—	—	—	—	—	—	—	—	—	—	—

Onsite truck	0.00	0.00	0.00	0.00	0.00	0.00	0.00	0.00	0.00	0.00	0.00	—	0.00	0.00	0.00	0.00	0.00	0.00
Daily, Winter (Max)	—	—	—	—	—	—	—	—	—	—	—	—	—	—	—	—	—	—
Onsite truck	0.00	0.00	0.00	0.00	0.00	0.00	0.00	0.00	0.00	0.00	0.00	—	0.00	0.00	0.00	0.00	0.00	0.00
Average Daily	—	—	—	—	—	—	—	—	—	—	—	—	—	—	—	—	—	—
Onsite truck	0.00	0.00	0.00	0.00	0.00	0.00	0.00	0.00	0.00	0.00	0.00	—	0.00	0.00	0.00	0.00	0.00	0.00
Annual	—	—	—	—	—	—	—	—	—	—	—	—	—	—	—	—	—	—
Onsite truck	0.00	0.00	0.00	0.00	0.00	0.00	0.00	0.00	0.00	0.00	0.00	—	0.00	0.00	0.00	0.00	0.00	0.00
Offsite	—	—	—	—	—	—	—	—	—	—	—	—	—	—	—	—	—	—
Daily, Summer (Max)	—	—	—	—	—	—	—	—	—	—	—	—	—	—	—	—	—	—
Worker	0.00	0.00	0.00	0.00	0.00	0.00	0.00	0.00	0.00	0.00	0.00	—	0.00	0.00	0.00	0.00	0.00	0.00
Vendor	0.00	0.00	0.00	0.00	0.00	0.00	0.00	0.00	0.00	0.00	0.00	—	0.00	0.00	0.00	0.00	0.00	0.00
Hauling	0.31	0.26	4.11	3.55	0.01	< 0.005	0.04	0.04	< 0.005	0.01	0.01	—	705	705	0.03	0.11	0.21	739
Daily, Winter (Max)	—	—	—	—	—	—	—	—	—	—	—	—	—	—	—	—	—	—
Worker	0.00	0.00	0.00	0.00	0.00	0.00	0.00	0.00	0.00	0.00	0.00	—	0.00	0.00	0.00	0.00	0.00	0.00
Vendor	0.00	0.00	0.00	0.00	0.00	0.00	0.00	0.00	0.00	0.00	0.00	—	0.00	0.00	0.00	0.00	0.00	0.00
Hauling	0.27	0.22	4.46	3.67	0.01	< 0.005	0.04	0.04	< 0.005	0.01	0.01	—	722	722	0.03	0.11	0.01	756
Average Daily	—	—	—	—	—	—	—	—	—	—	—	—	—	—	—	—	—	—
Worker	0.00	0.00	0.00	0.00	0.00	0.00	0.00	0.00	0.00	0.00	0.00	—	0.00	0.00	0.00	0.00	0.00	0.00
Vendor	0.00	0.00	0.00	0.00	0.00	0.00	0.00	0.00	0.00	0.00	0.00	—	0.00	0.00	0.00	0.00	0.00	0.00
Hauling	0.10	0.08	1.43	1.21	< 0.005	< 0.005	0.01	0.01	< 0.005	< 0.005	< 0.005	—	239	239	0.01	0.04	0.03	250

Annual	—	—	—	—	—	—	—	—	—	—	—	—	—	—	—	—	—	—
Worker	0.00	0.00	0.00	0.00	0.00	0.00	0.00	0.00	0.00	0.00	0.00	—	0.00	0.00	0.00	0.00	0.00	0.00
Vendor	0.00	0.00	0.00	0.00	0.00	0.00	0.00	0.00	0.00	0.00	0.00	—	0.00	0.00	0.00	0.00	0.00	0.00
Hauling	0.02	0.02	0.26	0.22	< 0.005	< 0.005	< 0.005	< 0.005	< 0.005	< 0.005	< 0.005	—	39.5	39.5	< 0.005	0.01	< 0.005	41.4

3.30. Water Delivery Trucks (2024) - Mitigated

Criteria Pollutants (lb/day for daily, ton/yr for annual) and GHGs (lb/day for daily, MT/yr for annual)

Location	TOG	ROG	NOx	CO	SO2	PM10E	PM10D	PM10T	PM2.5E	PM2.5D	PM2.5T	BCO2	NBCO2	CO2T	CH4	N2O	R	CO2e
Onsite	—	—	—	—	—	—	—	—	—	—	—	—	—	—	—	—	—	—
Daily, Summer (Max)	—	—	—	—	—	—	—	—	—	—	—	—	—	—	—	—	—	—
Onsite truck	0.00	0.00	0.00	0.00	0.00	0.00	0.00	0.00	0.00	0.00	0.00	—	0.00	0.00	0.00	0.00	0.00	0.00
Daily, Winter (Max)	—	—	—	—	—	—	—	—	—	—	—	—	—	—	—	—	—	—
Onsite truck	0.00	0.00	0.00	0.00	0.00	0.00	0.00	0.00	0.00	0.00	0.00	—	0.00	0.00	0.00	0.00	0.00	0.00
Average Daily	—	—	—	—	—	—	—	—	—	—	—	—	—	—	—	—	—	—
Onsite truck	0.00	0.00	0.00	0.00	0.00	0.00	0.00	0.00	0.00	0.00	0.00	—	0.00	0.00	0.00	0.00	0.00	0.00
Annual	—	—	—	—	—	—	—	—	—	—	—	—	—	—	—	—	—	—
Onsite truck	0.00	0.00	0.00	0.00	0.00	0.00	0.00	0.00	0.00	0.00	0.00	—	0.00	0.00	0.00	0.00	0.00	0.00
Offsite	—	—	—	—	—	—	—	—	—	—	—	—	—	—	—	—	—	—
Daily, Summer (Max)	—	—	—	—	—	—	—	—	—	—	—	—	—	—	—	—	—	—
Worker	0.00	0.00	0.00	0.00	0.00	0.00	0.00	0.00	0.00	0.00	0.00	—	0.00	0.00	0.00	0.00	0.00	0.00

Vendor	0.00	0.00	0.00	0.00	0.00	0.00	0.00	0.00	0.00	0.00	0.00	—	0.00	0.00	0.00	0.00	0.00	0.00
Hauling	0.31	0.26	4.11	3.55	0.01	< 0.005	0.04	0.04	< 0.005	0.01	0.01	—	705	705	0.03	0.11	0.21	739
Daily, Winter (Max)	—	—	—	—	—	—	—	—	—	—	—	—	—	—	—	—	—	—
Worker	0.00	0.00	0.00	0.00	0.00	0.00	0.00	0.00	0.00	0.00	0.00	—	0.00	0.00	0.00	0.00	0.00	0.00
Vendor	0.00	0.00	0.00	0.00	0.00	0.00	0.00	0.00	0.00	0.00	0.00	—	0.00	0.00	0.00	0.00	0.00	0.00
Hauling	0.27	0.22	4.46	3.67	0.01	< 0.005	0.04	0.04	< 0.005	0.01	0.01	—	722	722	0.03	0.11	0.01	756
Average Daily	—	—	—	—	—	—	—	—	—	—	—	—	—	—	—	—	—	—
Worker	0.00	0.00	0.00	0.00	0.00	0.00	0.00	0.00	0.00	0.00	0.00	—	0.00	0.00	0.00	0.00	0.00	0.00
Vendor	0.00	0.00	0.00	0.00	0.00	0.00	0.00	0.00	0.00	0.00	0.00	—	0.00	0.00	0.00	0.00	0.00	0.00
Hauling	0.10	0.08	1.43	1.21	< 0.005	< 0.005	0.01	0.01	< 0.005	< 0.005	< 0.005	—	239	239	0.01	0.04	0.03	250
Annual	—	—	—	—	—	—	—	—	—	—	—	—	—	—	—	—	—	—
Worker	0.00	0.00	0.00	0.00	0.00	0.00	0.00	0.00	0.00	0.00	0.00	—	0.00	0.00	0.00	0.00	0.00	0.00
Vendor	0.00	0.00	0.00	0.00	0.00	0.00	0.00	0.00	0.00	0.00	0.00	—	0.00	0.00	0.00	0.00	0.00	0.00
Hauling	0.02	0.02	0.26	0.22	< 0.005	< 0.005	< 0.005	< 0.005	< 0.005	< 0.005	< 0.005	—	39.5	39.5	< 0.005	0.01	< 0.005	41.4

3.31. Water Delivery Trucks (2025) - Unmitigated

Criteria Pollutants (lb/day for daily, ton/yr for annual) and GHGs (lb/day for daily, MT/yr for annual)

Location	TOG	ROG	NOx	CO	SO2	PM10E	PM10D	PM10T	PM2.5E	PM2.5D	PM2.5T	BCO2	NBCO2	CO2T	CH4	N2O	R	CO2e
Onsite	—	—	—	—	—	—	—	—	—	—	—	—	—	—	—	—	—	—
Daily, Summer (Max)	—	—	—	—	—	—	—	—	—	—	—	—	—	—	—	—	—	—
Onsite truck	0.00	0.00	0.00	0.00	0.00	0.00	0.00	0.00	0.00	0.00	0.00	—	0.00	0.00	0.00	0.00	0.00	0.00
Daily, Winter (Max)	—	—	—	—	—	—	—	—	—	—	—	—	—	—	—	—	—	—

Onsite truck	0.00	0.00	0.00	0.00	0.00	0.00	0.00	0.00	0.00	0.00	0.00	—	0.00	0.00	0.00	0.00	0.00	0.00
Average Daily	—	—	—	—	—	—	—	—	—	—	—	—	—	—	—	—	—	—
Onsite truck	0.00	0.00	0.00	0.00	0.00	0.00	0.00	0.00	0.00	0.00	0.00	—	0.00	0.00	0.00	0.00	0.00	0.00
Annual	—	—	—	—	—	—	—	—	—	—	—	—	—	—	—	—	—	—
Onsite truck	0.00	0.00	0.00	0.00	0.00	0.00	0.00	0.00	0.00	0.00	0.00	—	0.00	0.00	0.00	0.00	0.00	0.00
Offsite	—	—	—	—	—	—	—	—	—	—	—	—	—	—	—	—	—	—
Daily, Summer (Max)	—	—	—	—	—	—	—	—	—	—	—	—	—	—	—	—	—	—
Worker	0.00	0.00	0.00	0.00	0.00	0.00	0.00	0.00	0.00	0.00	0.00	—	0.00	0.00	0.00	0.00	0.00	0.00
Vendor	0.00	0.00	0.00	0.00	0.00	0.00	0.00	0.00	0.00	0.00	0.00	—	0.00	0.00	0.00	0.00	0.00	0.00
Hauling	0.31	0.26	4.11	3.55	0.01	< 0.005	0.04	0.04	< 0.005	0.01	0.01	—	690	690	0.03	0.11	0.21	722
Daily, Winter (Max)	—	—	—	—	—	—	—	—	—	—	—	—	—	—	—	—	—	—
Worker	0.00	0.00	0.00	0.00	0.00	0.00	0.00	0.00	0.00	0.00	0.00	—	0.00	0.00	0.00	0.00	0.00	0.00
Vendor	0.00	0.00	0.00	0.00	0.00	0.00	0.00	0.00	0.00	0.00	0.00	—	0.00	0.00	0.00	0.00	0.00	0.00
Hauling	0.27	0.22	4.45	3.66	0.01	< 0.005	0.04	0.04	< 0.005	0.01	0.01	—	706	706	0.03	0.11	0.01	740
Average Daily	—	—	—	—	—	—	—	—	—	—	—	—	—	—	—	—	—	—
Worker	0.00	0.00	0.00	0.00	0.00	0.00	0.00	0.00	0.00	0.00	0.00	—	0.00	0.00	0.00	0.00	0.00	0.00
Vendor	0.00	0.00	0.00	0.00	0.00	0.00	0.00	0.00	0.00	0.00	0.00	—	0.00	0.00	0.00	0.00	0.00	0.00
Hauling	0.07	0.06	1.01	0.86	< 0.005	< 0.005	0.01	0.01	< 0.005	< 0.005	< 0.005	—	166	166	0.01	0.03	0.02	174
Annual	—	—	—	—	—	—	—	—	—	—	—	—	—	—	—	—	—	—
Worker	0.00	0.00	0.00	0.00	0.00	0.00	0.00	0.00	0.00	0.00	0.00	—	0.00	0.00	0.00	0.00	0.00	0.00
Vendor	0.00	0.00	0.00	0.00	0.00	0.00	0.00	0.00	0.00	0.00	0.00	—	0.00	0.00	0.00	0.00	0.00	0.00
Hauling	0.01	0.01	0.18	0.16	< 0.005	< 0.005	< 0.005	< 0.005	< 0.005	< 0.005	< 0.005	—	27.4	27.4	< 0.005	< 0.005	< 0.005	28.8

3.32. Water Delivery Trucks (2025) - Mitigated

Criteria Pollutants (lb/day for daily, ton/yr for annual) and GHGs (lb/day for daily, MT/yr for annual)

Location	TOG	ROG	NOx	CO	SO2	PM10E	PM10D	PM10T	PM2.5E	PM2.5D	PM2.5T	BCO2	NBCO2	CO2T	CH4	N2O	R	CO2e
Onsite	—	—	—	—	—	—	—	—	—	—	—	—	—	—	—	—	—	—
Daily, Summer (Max)	—	—	—	—	—	—	—	—	—	—	—	—	—	—	—	—	—	—
Onsite truck	0.00	0.00	0.00	0.00	0.00	0.00	0.00	0.00	0.00	0.00	0.00	—	0.00	0.00	0.00	0.00	0.00	0.00
Daily, Winter (Max)	—	—	—	—	—	—	—	—	—	—	—	—	—	—	—	—	—	—
Onsite truck	0.00	0.00	0.00	0.00	0.00	0.00	0.00	0.00	0.00	0.00	0.00	—	0.00	0.00	0.00	0.00	0.00	0.00
Average Daily	—	—	—	—	—	—	—	—	—	—	—	—	—	—	—	—	—	—
Onsite truck	0.00	0.00	0.00	0.00	0.00	0.00	0.00	0.00	0.00	0.00	0.00	—	0.00	0.00	0.00	0.00	0.00	0.00
Annual	—	—	—	—	—	—	—	—	—	—	—	—	—	—	—	—	—	—
Onsite truck	0.00	0.00	0.00	0.00	0.00	0.00	0.00	0.00	0.00	0.00	0.00	—	0.00	0.00	0.00	0.00	0.00	0.00
Offsite	—	—	—	—	—	—	—	—	—	—	—	—	—	—	—	—	—	—
Daily, Summer (Max)	—	—	—	—	—	—	—	—	—	—	—	—	—	—	—	—	—	—
Worker	0.00	0.00	0.00	0.00	0.00	0.00	0.00	0.00	0.00	0.00	0.00	—	0.00	0.00	0.00	0.00	0.00	0.00
Vendor	0.00	0.00	0.00	0.00	0.00	0.00	0.00	0.00	0.00	0.00	0.00	—	0.00	0.00	0.00	0.00	0.00	0.00
Hauling	0.31	0.26	4.11	3.55	0.01	< 0.005	0.04	0.04	< 0.005	0.01	0.01	—	690	690	0.03	0.11	0.21	722
Daily, Winter (Max)	—	—	—	—	—	—	—	—	—	—	—	—	—	—	—	—	—	—
Worker	0.00	0.00	0.00	0.00	0.00	0.00	0.00	0.00	0.00	0.00	0.00	—	0.00	0.00	0.00	0.00	0.00	0.00

Vendor	0.00	0.00	0.00	0.00	0.00	0.00	0.00	0.00	0.00	0.00	0.00	—	0.00	0.00	0.00	0.00	0.00	0.00
Hauling	0.27	0.22	4.45	3.66	0.01	< 0.005	0.04	0.04	< 0.005	0.01	0.01	—	706	706	0.03	0.11	0.01	740
Average Daily	—	—	—	—	—	—	—	—	—	—	—	—	—	—	—	—	—	—
Worker	0.00	0.00	0.00	0.00	0.00	0.00	0.00	0.00	0.00	0.00	0.00	—	0.00	0.00	0.00	0.00	0.00	0.00
Vendor	0.00	0.00	0.00	0.00	0.00	0.00	0.00	0.00	0.00	0.00	0.00	—	0.00	0.00	0.00	0.00	0.00	0.00
Hauling	0.07	0.06	1.01	0.86	< 0.005	< 0.005	0.01	0.01	< 0.005	< 0.005	< 0.005	—	166	166	0.01	0.03	0.02	174
Annual	—	—	—	—	—	—	—	—	—	—	—	—	—	—	—	—	—	—
Worker	0.00	0.00	0.00	0.00	0.00	0.00	0.00	0.00	0.00	0.00	0.00	—	0.00	0.00	0.00	0.00	0.00	0.00
Vendor	0.00	0.00	0.00	0.00	0.00	0.00	0.00	0.00	0.00	0.00	0.00	—	0.00	0.00	0.00	0.00	0.00	0.00
Hauling	0.01	0.01	0.18	0.16	< 0.005	< 0.005	< 0.005	< 0.005	< 0.005	< 0.005	< 0.005	—	27.4	27.4	< 0.005	< 0.005	< 0.005	28.8

3.33. Onsite Collection Trucks (2024) - Unmitigated

Criteria Pollutants (lb/day for daily, ton/yr for annual) and GHGs (lb/day for daily, MT/yr for annual)

Location	TOG	ROG	NOx	CO	SO2	PM10E	PM10D	PM10T	PM2.5E	PM2.5D	PM2.5T	BCO2	NBCO2	CO2T	CH4	N2O	R	CO2e
Onsite	—	—	—	—	—	—	—	—	—	—	—	—	—	—	—	—	—	—
Daily, Summer (Max)	—	—	—	—	—	—	—	—	—	—	—	—	—	—	—	—	—	—
Daily, Winter (Max)	—	—	—	—	—	—	—	—	—	—	—	—	—	—	—	—	—	—
Onsite truck	0.00	0.00	0.00	0.00	0.00	0.00	0.00	0.00	0.00	0.00	0.00	—	0.00	0.00	0.00	0.00	0.00	0.00
Average Daily	—	—	—	—	—	—	—	—	—	—	—	—	—	—	—	—	—	—
Onsite truck	0.00	0.00	0.00	0.00	0.00	0.00	0.00	0.00	0.00	0.00	0.00	—	0.00	0.00	0.00	0.00	0.00	0.00
Annual	—	—	—	—	—	—	—	—	—	—	—	—	—	—	—	—	—	—

Onsite truck	0.00	0.00	0.00	0.00	0.00	0.00	0.00	0.00	0.00	0.00	0.00	—	0.00	0.00	0.00	0.00	0.00	0.00
Offsite	—	—	—	—	—	—	—	—	—	—	—	—	—	—	—	—	—	—
Daily, Summer (Max)	—	—	—	—	—	—	—	—	—	—	—	—	—	—	—	—	—	—
Daily, Winter (Max)	—	—	—	—	—	—	—	—	—	—	—	—	—	—	—	—	—	—
Worker	0.00	0.00	0.00	0.00	0.00	0.00	0.00	0.00	0.00	0.00	0.00	—	0.00	0.00	0.00	0.00	0.00	0.00
Vendor	0.00	0.00	0.00	0.00	0.00	0.00	0.00	0.00	0.00	0.00	0.00	—	0.00	0.00	0.00	0.00	0.00	0.00
Hauling	0.00	0.00	0.00	0.00	0.00	0.00	0.00	0.00	0.00	0.00	0.00	—	0.00	0.00	0.00	0.00	0.00	0.00
Average Daily	—	—	—	—	—	—	—	—	—	—	—	—	—	—	—	—	—	—
Worker	0.00	0.00	0.00	0.00	0.00	0.00	0.00	0.00	0.00	0.00	0.00	—	0.00	0.00	0.00	0.00	0.00	0.00
Vendor	0.00	0.00	0.00	0.00	0.00	0.00	0.00	0.00	0.00	0.00	0.00	—	0.00	0.00	0.00	0.00	0.00	0.00
Hauling	0.00	0.00	0.00	0.00	0.00	0.00	0.00	0.00	0.00	0.00	0.00	—	0.00	0.00	0.00	0.00	0.00	0.00
Annual	—	—	—	—	—	—	—	—	—	—	—	—	—	—	—	—	—	—
Worker	0.00	0.00	0.00	0.00	0.00	0.00	0.00	0.00	0.00	0.00	0.00	—	0.00	0.00	0.00	0.00	0.00	0.00
Vendor	0.00	0.00	0.00	0.00	0.00	0.00	0.00	0.00	0.00	0.00	0.00	—	0.00	0.00	0.00	0.00	0.00	0.00
Hauling	0.00	0.00	0.00	0.00	0.00	0.00	0.00	0.00	0.00	0.00	0.00	—	0.00	0.00	0.00	0.00	0.00	0.00

3.34. Onsite Collection Trucks (2024) - Mitigated

Criteria Pollutants (lb/day for daily, ton/yr for annual) and GHGs (lb/day for daily, MT/yr for annual)

Location	TOG	ROG	NOx	CO	SO2	PM10E	PM10D	PM10T	PM2.5E	PM2.5D	PM2.5T	BCO2	NBCO2	CO2T	CH4	N2O	R	CO2e
Onsite	—	—	—	—	—	—	—	—	—	—	—	—	—	—	—	—	—	—
Daily, Summer (Max)	—	—	—	—	—	—	—	—	—	—	—	—	—	—	—	—	—	—

Daily, Winter (Max)	—	—	—	—	—	—	—	—	—	—	—	—	—	—	—	—	—	—
Onsite truck	0.00	0.00	0.00	0.00	0.00	0.00	0.00	0.00	0.00	0.00	0.00	—	0.00	0.00	0.00	0.00	0.00	0.00
Average Daily	—	—	—	—	—	—	—	—	—	—	—	—	—	—	—	—	—	—
Onsite truck	0.00	0.00	0.00	0.00	0.00	0.00	0.00	0.00	0.00	0.00	0.00	—	0.00	0.00	0.00	0.00	0.00	0.00
Annual	—	—	—	—	—	—	—	—	—	—	—	—	—	—	—	—	—	—
Onsite truck	0.00	0.00	0.00	0.00	0.00	0.00	0.00	0.00	0.00	0.00	0.00	—	0.00	0.00	0.00	0.00	0.00	0.00
Offsite	—	—	—	—	—	—	—	—	—	—	—	—	—	—	—	—	—	—
Daily, Summer (Max)	—	—	—	—	—	—	—	—	—	—	—	—	—	—	—	—	—	—
Daily, Winter (Max)	—	—	—	—	—	—	—	—	—	—	—	—	—	—	—	—	—	—
Worker	0.00	0.00	0.00	0.00	0.00	0.00	0.00	0.00	0.00	0.00	0.00	—	0.00	0.00	0.00	0.00	0.00	0.00
Vendor	0.00	0.00	0.00	0.00	0.00	0.00	0.00	0.00	0.00	0.00	0.00	—	0.00	0.00	0.00	0.00	0.00	0.00
Hauling	0.00	0.00	0.00	0.00	0.00	0.00	0.00	0.00	0.00	0.00	0.00	—	0.00	0.00	0.00	0.00	0.00	0.00
Average Daily	—	—	—	—	—	—	—	—	—	—	—	—	—	—	—	—	—	—
Worker	0.00	0.00	0.00	0.00	0.00	0.00	0.00	0.00	0.00	0.00	0.00	—	0.00	0.00	0.00	0.00	0.00	0.00
Vendor	0.00	0.00	0.00	0.00	0.00	0.00	0.00	0.00	0.00	0.00	0.00	—	0.00	0.00	0.00	0.00	0.00	0.00
Hauling	0.00	0.00	0.00	0.00	0.00	0.00	0.00	0.00	0.00	0.00	0.00	—	0.00	0.00	0.00	0.00	0.00	0.00
Annual	—	—	—	—	—	—	—	—	—	—	—	—	—	—	—	—	—	—
Worker	0.00	0.00	0.00	0.00	0.00	0.00	0.00	0.00	0.00	0.00	0.00	—	0.00	0.00	0.00	0.00	0.00	0.00
Vendor	0.00	0.00	0.00	0.00	0.00	0.00	0.00	0.00	0.00	0.00	0.00	—	0.00	0.00	0.00	0.00	0.00	0.00
Hauling	0.00	0.00	0.00	0.00	0.00	0.00	0.00	0.00	0.00	0.00	0.00	—	0.00	0.00	0.00	0.00	0.00	0.00

3.35. Onsite Collection Trucks (2025) - Unmitigated

Criteria Pollutants (lb/day for daily, ton/yr for annual) and GHGs (lb/day for daily, MT/yr for annual)

Location	TOG	ROG	NOx	CO	SO2	PM10E	PM10D	PM10T	PM2.5E	PM2.5D	PM2.5T	BCO2	NBCO2	CO2T	CH4	N2O	R	CO2e
Onsite	—	—	—	—	—	—	—	—	—	—	—	—	—	—	—	—	—	—
Daily, Summer (Max)	—	—	—	—	—	—	—	—	—	—	—	—	—	—	—	—	—	—
Daily, Winter (Max)	—	—	—	—	—	—	—	—	—	—	—	—	—	—	—	—	—	—
Onsite truck	0.00	0.00	0.00	0.00	0.00	0.00	0.00	0.00	0.00	0.00	0.00	—	0.00	0.00	0.00	0.00	0.00	0.00
Average Daily	—	—	—	—	—	—	—	—	—	—	—	—	—	—	—	—	—	—
Onsite truck	0.00	0.00	0.00	0.00	0.00	0.00	0.00	0.00	0.00	0.00	0.00	—	0.00	0.00	0.00	0.00	0.00	0.00
Annual	—	—	—	—	—	—	—	—	—	—	—	—	—	—	—	—	—	—
Onsite truck	0.00	0.00	0.00	0.00	0.00	0.00	0.00	0.00	0.00	0.00	0.00	—	0.00	0.00	0.00	0.00	0.00	0.00
Offsite	—	—	—	—	—	—	—	—	—	—	—	—	—	—	—	—	—	—
Daily, Summer (Max)	—	—	—	—	—	—	—	—	—	—	—	—	—	—	—	—	—	—
Daily, Winter (Max)	—	—	—	—	—	—	—	—	—	—	—	—	—	—	—	—	—	—
Worker	0.00	0.00	0.00	0.00	0.00	0.00	0.00	0.00	0.00	0.00	0.00	—	0.00	0.00	0.00	0.00	0.00	0.00
Vendor	0.00	0.00	0.00	0.00	0.00	0.00	0.00	0.00	0.00	0.00	0.00	—	0.00	0.00	0.00	0.00	0.00	0.00
Hauling	0.00	0.00	0.00	0.00	0.00	0.00	0.00	0.00	0.00	0.00	0.00	—	0.00	0.00	0.00	0.00	0.00	0.00
Average Daily	—	—	—	—	—	—	—	—	—	—	—	—	—	—	—	—	—	—
Worker	0.00	0.00	0.00	0.00	0.00	0.00	0.00	0.00	0.00	0.00	0.00	—	0.00	0.00	0.00	0.00	0.00	0.00

Vendor	0.00	0.00	0.00	0.00	0.00	0.00	0.00	0.00	0.00	0.00	0.00	—	0.00	0.00	0.00	0.00	0.00	0.00
Hauling	0.00	0.00	0.00	0.00	0.00	0.00	0.00	0.00	0.00	0.00	0.00	—	0.00	0.00	0.00	0.00	0.00	0.00
Annual	—	—	—	—	—	—	—	—	—	—	—	—	—	—	—	—	—	—
Worker	0.00	0.00	0.00	0.00	0.00	0.00	0.00	0.00	0.00	0.00	0.00	—	0.00	0.00	0.00	0.00	0.00	0.00
Vendor	0.00	0.00	0.00	0.00	0.00	0.00	0.00	0.00	0.00	0.00	0.00	—	0.00	0.00	0.00	0.00	0.00	0.00
Hauling	0.00	0.00	0.00	0.00	0.00	0.00	0.00	0.00	0.00	0.00	0.00	—	0.00	0.00	0.00	0.00	0.00	0.00

3.36. Onsite Collection Trucks (2025) - Mitigated

Criteria Pollutants (lb/day for daily, ton/yr for annual) and GHGs (lb/day for daily, MT/yr for annual)

Location	TOG	ROG	NOx	CO	SO2	PM10E	PM10D	PM10T	PM2.5E	PM2.5D	PM2.5T	BCO2	NBCO2	CO2T	CH4	N2O	R	CO2e
Onsite	—	—	—	—	—	—	—	—	—	—	—	—	—	—	—	—	—	—
Daily, Summer (Max)	—	—	—	—	—	—	—	—	—	—	—	—	—	—	—	—	—	—
Daily, Winter (Max)	—	—	—	—	—	—	—	—	—	—	—	—	—	—	—	—	—	—
Onsite truck	0.00	0.00	0.00	0.00	0.00	0.00	0.00	0.00	0.00	0.00	0.00	—	0.00	0.00	0.00	0.00	0.00	0.00
Average Daily	—	—	—	—	—	—	—	—	—	—	—	—	—	—	—	—	—	—
Onsite truck	0.00	0.00	0.00	0.00	0.00	0.00	0.00	0.00	0.00	0.00	0.00	—	0.00	0.00	0.00	0.00	0.00	0.00
Annual	—	—	—	—	—	—	—	—	—	—	—	—	—	—	—	—	—	—
Onsite truck	0.00	0.00	0.00	0.00	0.00	0.00	0.00	0.00	0.00	0.00	0.00	—	0.00	0.00	0.00	0.00	0.00	0.00
Offsite	—	—	—	—	—	—	—	—	—	—	—	—	—	—	—	—	—	—
Daily, Summer (Max)	—	—	—	—	—	—	—	—	—	—	—	—	—	—	—	—	—	—

Daily, Winter (Max)	—	—	—	—	—	—	—	—	—	—	—	—	—	—	—	—	—	—
Worker	0.00	0.00	0.00	0.00	0.00	0.00	0.00	0.00	0.00	0.00	0.00	—	0.00	0.00	0.00	0.00	0.00	0.00
Vendor	0.00	0.00	0.00	0.00	0.00	0.00	0.00	0.00	0.00	0.00	0.00	—	0.00	0.00	0.00	0.00	0.00	0.00
Hauling	0.00	0.00	0.00	0.00	0.00	0.00	0.00	0.00	0.00	0.00	0.00	—	0.00	0.00	0.00	0.00	0.00	0.00
Average Daily	—	—	—	—	—	—	—	—	—	—	—	—	—	—	—	—	—	—
Worker	0.00	0.00	0.00	0.00	0.00	0.00	0.00	0.00	0.00	0.00	0.00	—	0.00	0.00	0.00	0.00	0.00	0.00
Vendor	0.00	0.00	0.00	0.00	0.00	0.00	0.00	0.00	0.00	0.00	0.00	—	0.00	0.00	0.00	0.00	0.00	0.00
Hauling	0.00	0.00	0.00	0.00	0.00	0.00	0.00	0.00	0.00	0.00	0.00	—	0.00	0.00	0.00	0.00	0.00	0.00
Annual	—	—	—	—	—	—	—	—	—	—	—	—	—	—	—	—	—	—
Worker	0.00	0.00	0.00	0.00	0.00	0.00	0.00	0.00	0.00	0.00	0.00	—	0.00	0.00	0.00	0.00	0.00	0.00
Vendor	0.00	0.00	0.00	0.00	0.00	0.00	0.00	0.00	0.00	0.00	0.00	—	0.00	0.00	0.00	0.00	0.00	0.00
Hauling	0.00	0.00	0.00	0.00	0.00	0.00	0.00	0.00	0.00	0.00	0.00	—	0.00	0.00	0.00	0.00	0.00	0.00

3.37. BESS Deliveries (2024) - Unmitigated

Criteria Pollutants (lb/day for daily, ton/yr for annual) and GHGs (lb/day for daily, MT/yr for annual)

Location	TOG	ROG	NOx	CO	SO2	PM10E	PM10D	PM10T	PM2.5E	PM2.5D	PM2.5T	BCO2	NBCO2	CO2T	CH4	N2O	R	CO2e
Onsite	—	—	—	—	—	—	—	—	—	—	—	—	—	—	—	—	—	—
Daily, Summer (Max)	—	—	—	—	—	—	—	—	—	—	—	—	—	—	—	—	—	—
Daily, Winter (Max)	—	—	—	—	—	—	—	—	—	—	—	—	—	—	—	—	—	—
Onsite truck	0.00	0.00	0.00	0.00	0.00	0.00	0.00	0.00	0.00	0.00	0.00	—	0.00	0.00	0.00	0.00	0.00	0.00
Average Daily	—	—	—	—	—	—	—	—	—	—	—	—	—	—	—	—	—	—

Onsite truck	0.00	0.00	0.00	0.00	0.00	0.00	0.00	0.00	0.00	0.00	0.00	—	0.00	0.00	0.00	0.00	0.00	0.00
Annual	—	—	—	—	—	—	—	—	—	—	—	—	—	—	—	—	—	—
Onsite truck	0.00	0.00	0.00	0.00	0.00	0.00	0.00	0.00	0.00	0.00	0.00	—	0.00	0.00	0.00	0.00	0.00	0.00
Offsite	—	—	—	—	—	—	—	—	—	—	—	—	—	—	—	—	—	—
Daily, Summer (Max)	—	—	—	—	—	—	—	—	—	—	—	—	—	—	—	—	—	—
Daily, Winter (Max)	—	—	—	—	—	—	—	—	—	—	—	—	—	—	—	—	—	—
Worker	0.00	0.00	0.00	0.00	0.00	0.00	0.00	0.00	0.00	0.00	0.00	—	0.00	0.00	0.00	0.00	0.00	0.00
Vendor	0.00	0.00	0.00	0.00	0.00	0.00	0.00	0.00	0.00	0.00	0.00	—	0.00	0.00	0.00	0.00	0.00	0.00
Hauling	0.03	0.02	0.49	0.40	< 0.005	< 0.005	< 0.005	< 0.005	< 0.005	< 0.005	< 0.005	—	79.5	79.5	< 0.005	0.01	< 0.005	83.3
Average Daily	—	—	—	—	—	—	—	—	—	—	—	—	—	—	—	—	—	—
Worker	0.00	0.00	0.00	0.00	0.00	0.00	0.00	0.00	0.00	0.00	0.00	—	0.00	0.00	0.00	0.00	0.00	0.00
Vendor	0.00	0.00	0.00	0.00	0.00	0.00	0.00	0.00	0.00	0.00	0.00	—	0.00	0.00	0.00	0.00	0.00	0.00
Hauling	< 0.005	< 0.005	0.02	0.02	< 0.005	< 0.005	< 0.005	< 0.005	< 0.005	< 0.005	< 0.005	—	3.19	3.19	< 0.005	< 0.005	< 0.005	3.35
Annual	—	—	—	—	—	—	—	—	—	—	—	—	—	—	—	—	—	—
Worker	0.00	0.00	0.00	0.00	0.00	0.00	0.00	0.00	0.00	0.00	0.00	—	0.00	0.00	0.00	0.00	0.00	0.00
Vendor	0.00	0.00	0.00	0.00	0.00	0.00	0.00	0.00	0.00	0.00	0.00	—	0.00	0.00	0.00	0.00	0.00	0.00
Hauling	< 0.005	< 0.005	< 0.005	< 0.005	< 0.005	< 0.005	< 0.005	< 0.005	< 0.005	< 0.005	< 0.005	—	0.53	0.53	< 0.005	< 0.005	< 0.005	0.55

3.38. BESS Deliveries (2024) - Mitigated

Criteria Pollutants (lb/day for daily, ton/yr for annual) and GHGs (lb/day for daily, MT/yr for annual)

Location	TOG	ROG	NOx	CO	SO2	PM10E	PM10D	PM10T	PM2.5E	PM2.5D	PM2.5T	BCO2	NBCO2	CO2T	CH4	N2O	R	CO2e
Onsite	—	—	—	—	—	—	—	—	—	—	—	—	—	—	—	—	—	—

Daily, Summer (Max)	—	—	—	—	—	—	—	—	—	—	—	—	—	—	—	—	—	—
Daily, Winter (Max)	—	—	—	—	—	—	—	—	—	—	—	—	—	—	—	—	—	—
Onsite truck	0.00	0.00	0.00	0.00	0.00	0.00	0.00	0.00	0.00	0.00	0.00	—	0.00	0.00	0.00	0.00	0.00	0.00
Average Daily	—	—	—	—	—	—	—	—	—	—	—	—	—	—	—	—	—	—
Onsite truck	0.00	0.00	0.00	0.00	0.00	0.00	0.00	0.00	0.00	0.00	0.00	—	0.00	0.00	0.00	0.00	0.00	0.00
Annual	—	—	—	—	—	—	—	—	—	—	—	—	—	—	—	—	—	—
Onsite truck	0.00	0.00	0.00	0.00	0.00	0.00	0.00	0.00	0.00	0.00	0.00	—	0.00	0.00	0.00	0.00	0.00	0.00
Offsite	—	—	—	—	—	—	—	—	—	—	—	—	—	—	—	—	—	—
Daily, Summer (Max)	—	—	—	—	—	—	—	—	—	—	—	—	—	—	—	—	—	—
Daily, Winter (Max)	—	—	—	—	—	—	—	—	—	—	—	—	—	—	—	—	—	—
Worker	0.00	0.00	0.00	0.00	0.00	0.00	0.00	0.00	0.00	0.00	0.00	—	0.00	0.00	0.00	0.00	0.00	0.00
Vendor	0.00	0.00	0.00	0.00	0.00	0.00	0.00	0.00	0.00	0.00	0.00	—	0.00	0.00	0.00	0.00	0.00	0.00
Hauling	0.03	0.02	0.49	0.40	< 0.005	< 0.005	< 0.005	< 0.005	< 0.005	< 0.005	< 0.005	—	79.5	79.5	< 0.005	0.01	< 0.005	83.3
Average Daily	—	—	—	—	—	—	—	—	—	—	—	—	—	—	—	—	—	—
Worker	0.00	0.00	0.00	0.00	0.00	0.00	0.00	0.00	0.00	0.00	0.00	—	0.00	0.00	0.00	0.00	0.00	0.00
Vendor	0.00	0.00	0.00	0.00	0.00	0.00	0.00	0.00	0.00	0.00	0.00	—	0.00	0.00	0.00	0.00	0.00	0.00
Hauling	< 0.005	< 0.005	0.02	0.02	< 0.005	< 0.005	< 0.005	< 0.005	< 0.005	< 0.005	< 0.005	—	3.19	3.19	< 0.005	< 0.005	< 0.005	3.35
Annual	—	—	—	—	—	—	—	—	—	—	—	—	—	—	—	—	—	—
Worker	0.00	0.00	0.00	0.00	0.00	0.00	0.00	0.00	0.00	0.00	0.00	—	0.00	0.00	0.00	0.00	0.00	0.00

Vendor	0.00	0.00	0.00	0.00	0.00	0.00	0.00	0.00	0.00	0.00	0.00	—	0.00	0.00	0.00	0.00	0.00	0.00
Hauling	< 0.005	< 0.005	< 0.005	< 0.005	< 0.005	< 0.005	< 0.005	< 0.005	< 0.005	< 0.005	< 0.005	—	0.53	0.53	< 0.005	< 0.005	< 0.005	0.55

3.39. BESS Deliveries (2025) - Unmitigated

Criteria Pollutants (lb/day for daily, ton/yr for annual) and GHGs (lb/day for daily, MT/yr for annual)

Location	TOG	ROG	NOx	CO	SO2	PM10E	PM10D	PM10T	PM2.5E	PM2.5D	PM2.5T	BCO2	NBCO2	CO2T	CH4	N2O	R	CO2e
Onsite	—	—	—	—	—	—	—	—	—	—	—	—	—	—	—	—	—	—
Daily, Summer (Max)	—	—	—	—	—	—	—	—	—	—	—	—	—	—	—	—	—	—
Daily, Winter (Max)	—	—	—	—	—	—	—	—	—	—	—	—	—	—	—	—	—	—
Onsite truck	0.00	0.00	0.00	0.00	0.00	0.00	0.00	0.00	0.00	0.00	0.00	—	0.00	0.00	0.00	0.00	0.00	0.00
Average Daily	—	—	—	—	—	—	—	—	—	—	—	—	—	—	—	—	—	—
Onsite truck	0.00	0.00	0.00	0.00	0.00	0.00	0.00	0.00	0.00	0.00	0.00	—	0.00	0.00	0.00	0.00	0.00	0.00
Annual	—	—	—	—	—	—	—	—	—	—	—	—	—	—	—	—	—	—
Onsite truck	0.00	0.00	0.00	0.00	0.00	0.00	0.00	0.00	0.00	0.00	0.00	—	0.00	0.00	0.00	0.00	0.00	0.00
Offsite	—	—	—	—	—	—	—	—	—	—	—	—	—	—	—	—	—	—
Daily, Summer (Max)	—	—	—	—	—	—	—	—	—	—	—	—	—	—	—	—	—	—
Daily, Winter (Max)	—	—	—	—	—	—	—	—	—	—	—	—	—	—	—	—	—	—
Worker	0.00	0.00	0.00	0.00	0.00	0.00	0.00	0.00	0.00	0.00	0.00	—	0.00	0.00	0.00	0.00	0.00	0.00
Vendor	0.00	0.00	0.00	0.00	0.00	0.00	0.00	0.00	0.00	0.00	0.00	—	0.00	0.00	0.00	0.00	0.00	0.00
Hauling	0.03	0.02	0.49	0.40	< 0.005	< 0.005	< 0.005	< 0.005	< 0.005	< 0.005	< 0.005	—	77.8	77.8	< 0.005	0.01	< 0.005	81.6

Average Daily	—	—	—	—	—	—	—	—	—	—	—	—	—	—	—	—	—	—
Worker	0.00	0.00	0.00	0.00	0.00	0.00	0.00	0.00	0.00	0.00	0.00	—	0.00	0.00	0.00	0.00	0.00	0.00
Vendor	0.00	0.00	0.00	0.00	0.00	0.00	0.00	0.00	0.00	0.00	0.00	—	0.00	0.00	0.00	0.00	0.00	0.00
Hauling	< 0.005	< 0.005	0.03	0.03	< 0.005	< 0.005	< 0.005	< 0.005	< 0.005	< 0.005	< 0.005	—	4.93	4.93	< 0.005	< 0.005	< 0.005	5.17
Annual	—	—	—	—	—	—	—	—	—	—	—	—	—	—	—	—	—	—
Worker	0.00	0.00	0.00	0.00	0.00	0.00	0.00	0.00	0.00	0.00	0.00	—	0.00	0.00	0.00	0.00	0.00	0.00
Vendor	0.00	0.00	0.00	0.00	0.00	0.00	0.00	0.00	0.00	0.00	0.00	—	0.00	0.00	0.00	0.00	0.00	0.00
Hauling	< 0.005	< 0.005	0.01	< 0.005	< 0.005	< 0.005	< 0.005	< 0.005	< 0.005	< 0.005	< 0.005	—	0.82	0.82	< 0.005	< 0.005	< 0.005	0.86

3.40. BESS Deliveries (2025) - Mitigated

Criteria Pollutants (lb/day for daily, ton/yr for annual) and GHGs (lb/day for daily, MT/yr for annual)

Location	TOG	ROG	NOx	CO	SO2	PM10E	PM10D	PM10T	PM2.5E	PM2.5D	PM2.5T	BCO2	NBCO2	CO2T	CH4	N2O	R	CO2e
Onsite	—	—	—	—	—	—	—	—	—	—	—	—	—	—	—	—	—	—
Daily, Summer (Max)	—	—	—	—	—	—	—	—	—	—	—	—	—	—	—	—	—	—
Daily, Winter (Max)	—	—	—	—	—	—	—	—	—	—	—	—	—	—	—	—	—	—
Onsite truck	0.00	0.00	0.00	0.00	0.00	0.00	0.00	0.00	0.00	0.00	0.00	—	0.00	0.00	0.00	0.00	0.00	0.00
Average Daily	—	—	—	—	—	—	—	—	—	—	—	—	—	—	—	—	—	—
Onsite truck	0.00	0.00	0.00	0.00	0.00	0.00	0.00	0.00	0.00	0.00	0.00	—	0.00	0.00	0.00	0.00	0.00	0.00
Annual	—	—	—	—	—	—	—	—	—	—	—	—	—	—	—	—	—	—
Onsite truck	0.00	0.00	0.00	0.00	0.00	0.00	0.00	0.00	0.00	0.00	0.00	—	0.00	0.00	0.00	0.00	0.00	0.00
Offsite	—	—	—	—	—	—	—	—	—	—	—	—	—	—	—	—	—	—

Daily, Summer (Max)	—	—	—	—	—	—	—	—	—	—	—	—	—	—	—	—	—	—
Daily, Winter (Max)	—	—	—	—	—	—	—	—	—	—	—	—	—	—	—	—	—	—
Worker	0.00	0.00	0.00	0.00	0.00	0.00	0.00	0.00	0.00	0.00	0.00	—	0.00	0.00	0.00	0.00	0.00	0.00
Vendor	0.00	0.00	0.00	0.00	0.00	0.00	0.00	0.00	0.00	0.00	0.00	—	0.00	0.00	0.00	0.00	0.00	0.00
Hauling	0.03	0.02	0.49	0.40	< 0.005	< 0.005	< 0.005	< 0.005	< 0.005	< 0.005	< 0.005	—	77.8	77.8	< 0.005	0.01	< 0.005	81.6
Average Daily	—	—	—	—	—	—	—	—	—	—	—	—	—	—	—	—	—	—
Worker	0.00	0.00	0.00	0.00	0.00	0.00	0.00	0.00	0.00	0.00	0.00	—	0.00	0.00	0.00	0.00	0.00	0.00
Vendor	0.00	0.00	0.00	0.00	0.00	0.00	0.00	0.00	0.00	0.00	0.00	—	0.00	0.00	0.00	0.00	0.00	0.00
Hauling	< 0.005	< 0.005	0.03	0.03	< 0.005	< 0.005	< 0.005	< 0.005	< 0.005	< 0.005	< 0.005	—	4.93	4.93	< 0.005	< 0.005	< 0.005	5.17
Annual	—	—	—	—	—	—	—	—	—	—	—	—	—	—	—	—	—	—
Worker	0.00	0.00	0.00	0.00	0.00	0.00	0.00	0.00	0.00	0.00	0.00	—	0.00	0.00	0.00	0.00	0.00	0.00
Vendor	0.00	0.00	0.00	0.00	0.00	0.00	0.00	0.00	0.00	0.00	0.00	—	0.00	0.00	0.00	0.00	0.00	0.00
Hauling	< 0.005	< 0.005	0.01	< 0.005	< 0.005	< 0.005	< 0.005	< 0.005	< 0.005	< 0.005	< 0.005	—	0.82	0.82	< 0.005	< 0.005	< 0.005	0.86

3.41. Phase 4: Generation Tie Line Construction (2024) - Unmitigated

Criteria Pollutants (lb/day for daily, ton/yr for annual) and GHGs (lb/day for daily, MT/yr for annual)

Location	TOG	ROG	NOx	CO	SO2	PM10E	PM10D	PM10T	PM2.5E	PM2.5D	PM2.5T	BCO2	NBCO2	CO2T	CH4	N2O	R	CO2e
Onsite	—	—	—	—	—	—	—	—	—	—	—	—	—	—	—	—	—	—
Daily, Summer (Max)	—	—	—	—	—	—	—	—	—	—	—	—	—	—	—	—	—	—
Off-Road Equipment	4.34	3.64	35.3	34.7	0.07	1.65	—	1.65	1.52	—	1.52	—	7,178	7,178	0.29	0.06	—	7,202
Onsite truck	0.00	0.00	0.00	0.00	0.00	0.00	0.00	0.00	0.00	0.00	0.00	—	0.00	0.00	0.00	0.00	0.00	0.00

Daily, Winter (Max)	—	—	—	—	—	—	—	—	—	—	—	—	—	—	—	—	—	—
Off-Road Equipment	4.34	3.64	35.3	34.7	0.07	1.65	—	1.65	1.52	—	1.52	—	7,178	7,178	0.29	0.06	—	7,202
Onsite truck	0.00	0.00	0.00	0.00	0.00	0.00	0.00	0.00	0.00	0.00	0.00	—	0.00	0.00	0.00	0.00	0.00	0.00
Average Daily	—	—	—	—	—	—	—	—	—	—	—	—	—	—	—	—	—	—
Off-Road Equipment	0.84	0.71	6.87	6.74	0.01	0.32	—	0.32	0.29	—	0.29	—	1,396	1,396	0.06	0.01	—	1,401
Onsite truck	0.00	0.00	0.00	0.00	0.00	0.00	0.00	0.00	0.00	0.00	0.00	—	0.00	0.00	0.00	0.00	0.00	0.00
Annual	—	—	—	—	—	—	—	—	—	—	—	—	—	—	—	—	—	—
Off-Road Equipment	0.15	0.13	1.25	1.23	< 0.005	0.06	—	0.06	0.05	—	0.05	—	231	231	0.01	< 0.005	—	232
Onsite truck	0.00	0.00	0.00	0.00	0.00	0.00	0.00	0.00	0.00	0.00	0.00	—	0.00	0.00	0.00	0.00	0.00	0.00
Offsite	—	—	—	—	—	—	—	—	—	—	—	—	—	—	—	—	—	—
Daily, Summer (Max)	—	—	—	—	—	—	—	—	—	—	—	—	—	—	—	—	—	—
Worker	0.00	0.00	0.00	0.00	0.00	0.00	0.00	0.00	0.00	0.00	0.00	—	0.00	0.00	0.00	0.00	0.00	0.00
Vendor	0.00	0.00	0.00	0.00	0.00	0.00	0.00	0.00	0.00	0.00	0.00	—	0.00	0.00	0.00	0.00	0.00	0.00
Hauling	0.00	0.00	0.00	0.00	0.00	0.00	0.00	0.00	0.00	0.00	0.00	—	0.00	0.00	0.00	0.00	0.00	0.00
Daily, Winter (Max)	—	—	—	—	—	—	—	—	—	—	—	—	—	—	—	—	—	—
Worker	0.00	0.00	0.00	0.00	0.00	0.00	0.00	0.00	0.00	0.00	0.00	—	0.00	0.00	0.00	0.00	0.00	0.00
Vendor	0.00	0.00	0.00	0.00	0.00	0.00	0.00	0.00	0.00	0.00	0.00	—	0.00	0.00	0.00	0.00	0.00	0.00
Hauling	0.00	0.00	0.00	0.00	0.00	0.00	0.00	0.00	0.00	0.00	0.00	—	0.00	0.00	0.00	0.00	0.00	0.00
Average Daily	—	—	—	—	—	—	—	—	—	—	—	—	—	—	—	—	—	—

Worker	0.00	0.00	0.00	0.00	0.00	0.00	0.00	0.00	0.00	0.00	0.00	—	0.00	0.00	0.00	0.00	0.00	0.00
Vendor	0.00	0.00	0.00	0.00	0.00	0.00	0.00	0.00	0.00	0.00	0.00	—	0.00	0.00	0.00	0.00	0.00	0.00
Hauling	0.00	0.00	0.00	0.00	0.00	0.00	0.00	0.00	0.00	0.00	0.00	—	0.00	0.00	0.00	0.00	0.00	0.00
Annual	—	—	—	—	—	—	—	—	—	—	—	—	—	—	—	—	—	—
Worker	0.00	0.00	0.00	0.00	0.00	0.00	0.00	0.00	0.00	0.00	0.00	—	0.00	0.00	0.00	0.00	0.00	0.00
Vendor	0.00	0.00	0.00	0.00	0.00	0.00	0.00	0.00	0.00	0.00	0.00	—	0.00	0.00	0.00	0.00	0.00	0.00
Hauling	0.00	0.00	0.00	0.00	0.00	0.00	0.00	0.00	0.00	0.00	0.00	—	0.00	0.00	0.00	0.00	0.00	0.00

3.42. Phase 4: Generation Tie Line Construction (2024) - Mitigated

Criteria Pollutants (lb/day for daily, ton/yr for annual) and GHGs (lb/day for daily, MT/yr for annual)

Location	TOG	ROG	NOx	CO	SO2	PM10E	PM10D	PM10T	PM2.5E	PM2.5D	PM2.5T	BCO2	NBCO2	CO2T	CH4	N2O	R	CO2e
Onsite	—	—	—	—	—	—	—	—	—	—	—	—	—	—	—	—	—	—
Daily, Summer (Max)	—	—	—	—	—	—	—	—	—	—	—	—	—	—	—	—	—	—
Off-Road Equipment	1.01	0.95	9.02	42.0	0.07	0.21	—	0.21	0.20	—	0.20	—	7,178	7,178	0.29	0.06	—	7,202
Onsite truck	0.00	0.00	0.00	0.00	0.00	0.00	0.00	0.00	0.00	0.00	0.00	—	0.00	0.00	0.00	0.00	0.00	0.00
Daily, Winter (Max)	—	—	—	—	—	—	—	—	—	—	—	—	—	—	—	—	—	—
Off-Road Equipment	1.01	0.95	9.02	42.0	0.07	0.21	—	0.21	0.20	—	0.20	—	7,178	7,178	0.29	0.06	—	7,202
Onsite truck	0.00	0.00	0.00	0.00	0.00	0.00	0.00	0.00	0.00	0.00	0.00	—	0.00	0.00	0.00	0.00	0.00	0.00
Average Daily	—	—	—	—	—	—	—	—	—	—	—	—	—	—	—	—	—	—
Off-Road Equipment	0.20	0.19	1.75	8.17	0.01	0.04	—	0.04	0.04	—	0.04	—	1,396	1,396	0.06	0.01	—	1,401

Onsite truck	0.00	0.00	0.00	0.00	0.00	0.00	0.00	0.00	0.00	0.00	0.00	—	0.00	0.00	0.00	0.00	0.00	0.00
Annual	—	—	—	—	—	—	—	—	—	—	—	—	—	—	—	—	—	—
Off-Road Equipment	0.04	0.03	0.32	1.49	< 0.005	0.01	—	0.01	0.01	—	0.01	—	231	231	0.01	< 0.005	—	232
Onsite truck	0.00	0.00	0.00	0.00	0.00	0.00	0.00	0.00	0.00	0.00	0.00	—	0.00	0.00	0.00	0.00	0.00	0.00
Offsite	—	—	—	—	—	—	—	—	—	—	—	—	—	—	—	—	—	—
Daily, Summer (Max)	—	—	—	—	—	—	—	—	—	—	—	—	—	—	—	—	—	—
Worker	0.00	0.00	0.00	0.00	0.00	0.00	0.00	0.00	0.00	0.00	0.00	—	0.00	0.00	0.00	0.00	0.00	0.00
Vendor	0.00	0.00	0.00	0.00	0.00	0.00	0.00	0.00	0.00	0.00	0.00	—	0.00	0.00	0.00	0.00	0.00	0.00
Hauling	0.00	0.00	0.00	0.00	0.00	0.00	0.00	0.00	0.00	0.00	0.00	—	0.00	0.00	0.00	0.00	0.00	0.00
Daily, Winter (Max)	—	—	—	—	—	—	—	—	—	—	—	—	—	—	—	—	—	—
Worker	0.00	0.00	0.00	0.00	0.00	0.00	0.00	0.00	0.00	0.00	0.00	—	0.00	0.00	0.00	0.00	0.00	0.00
Vendor	0.00	0.00	0.00	0.00	0.00	0.00	0.00	0.00	0.00	0.00	0.00	—	0.00	0.00	0.00	0.00	0.00	0.00
Hauling	0.00	0.00	0.00	0.00	0.00	0.00	0.00	0.00	0.00	0.00	0.00	—	0.00	0.00	0.00	0.00	0.00	0.00
Average Daily	—	—	—	—	—	—	—	—	—	—	—	—	—	—	—	—	—	—
Worker	0.00	0.00	0.00	0.00	0.00	0.00	0.00	0.00	0.00	0.00	0.00	—	0.00	0.00	0.00	0.00	0.00	0.00
Vendor	0.00	0.00	0.00	0.00	0.00	0.00	0.00	0.00	0.00	0.00	0.00	—	0.00	0.00	0.00	0.00	0.00	0.00
Hauling	0.00	0.00	0.00	0.00	0.00	0.00	0.00	0.00	0.00	0.00	0.00	—	0.00	0.00	0.00	0.00	0.00	0.00
Annual	—	—	—	—	—	—	—	—	—	—	—	—	—	—	—	—	—	—
Worker	0.00	0.00	0.00	0.00	0.00	0.00	0.00	0.00	0.00	0.00	0.00	—	0.00	0.00	0.00	0.00	0.00	0.00
Vendor	0.00	0.00	0.00	0.00	0.00	0.00	0.00	0.00	0.00	0.00	0.00	—	0.00	0.00	0.00	0.00	0.00	0.00
Hauling	0.00	0.00	0.00	0.00	0.00	0.00	0.00	0.00	0.00	0.00	0.00	—	0.00	0.00	0.00	0.00	0.00	0.00

4. Operations Emissions Details

4.10. Soil Carbon Accumulation By Vegetation Type

4.10.1. Soil Carbon Accumulation By Vegetation Type - Unmitigated

Criteria Pollutants (lb/day for daily, ton/yr for annual) and GHGs (lb/day for daily, MT/yr for annual)

Vegetation	TOG	ROG	NOx	CO	SO2	PM10E	PM10D	PM10T	PM2.5E	PM2.5D	PM2.5T	BCO2	NBCO2	CO2T	CH4	N2O	R	CO2e
Daily, Summer (Max)	—	—	—	—	—	—	—	—	—	—	—	—	—	—	—	—	—	—
Total	—	—	—	—	—	—	—	—	—	—	—	—	—	—	—	—	—	—
Daily, Winter (Max)	—	—	—	—	—	—	—	—	—	—	—	—	—	—	—	—	—	—
Total	—	—	—	—	—	—	—	—	—	—	—	—	—	—	—	—	—	—
Annual	—	—	—	—	—	—	—	—	—	—	—	—	—	—	—	—	—	—
Total	—	—	—	—	—	—	—	—	—	—	—	—	—	—	—	—	—	—

4.10.2. Above and Belowground Carbon Accumulation by Land Use Type - Unmitigated

Criteria Pollutants (lb/day for daily, ton/yr for annual) and GHGs (lb/day for daily, MT/yr for annual)

Land Use	TOG	ROG	NOx	CO	SO2	PM10E	PM10D	PM10T	PM2.5E	PM2.5D	PM2.5T	BCO2	NBCO2	CO2T	CH4	N2O	R	CO2e
Daily, Summer (Max)	—	—	—	—	—	—	—	—	—	—	—	—	—	—	—	—	—	—
Total	—	—	—	—	—	—	—	—	—	—	—	—	—	—	—	—	—	—
Daily, Winter (Max)	—	—	—	—	—	—	—	—	—	—	—	—	—	—	—	—	—	—
Total	—	—	—	—	—	—	—	—	—	—	—	—	—	—	—	—	—	—

Annual	—	—	—	—	—	—	—	—	—	—	—	—	—	—	—	—	—	—
Total	—	—	—	—	—	—	—	—	—	—	—	—	—	—	—	—	—	—

4.10.3. Avoided and Sequestered Emissions by Species - Unmitigated

Criteria Pollutants (lb/day for daily, ton/yr for annual) and GHGs (lb/day for daily, MT/yr for annual)

Species	TOG	ROG	NOx	CO	SO2	PM10E	PM10D	PM10T	PM2.5E	PM2.5D	PM2.5T	BCO2	NBCO2	CO2T	CH4	N2O	R	CO2e
Daily, Summer (Max)	—	—	—	—	—	—	—	—	—	—	—	—	—	—	—	—	—	—
Avoided	—	—	—	—	—	—	—	—	—	—	—	—	—	—	—	—	—	—
Subtotal	—	—	—	—	—	—	—	—	—	—	—	—	—	—	—	—	—	—
Sequestered	—	—	—	—	—	—	—	—	—	—	—	—	—	—	—	—	—	—
Subtotal	—	—	—	—	—	—	—	—	—	—	—	—	—	—	—	—	—	—
Removed	—	—	—	—	—	—	—	—	—	—	—	—	—	—	—	—	—	—
Subtotal	—	—	—	—	—	—	—	—	—	—	—	—	—	—	—	—	—	—
—	—	—	—	—	—	—	—	—	—	—	—	—	—	—	—	—	—	—
Daily, Winter (Max)	—	—	—	—	—	—	—	—	—	—	—	—	—	—	—	—	—	—
Avoided	—	—	—	—	—	—	—	—	—	—	—	—	—	—	—	—	—	—
Subtotal	—	—	—	—	—	—	—	—	—	—	—	—	—	—	—	—	—	—
Sequestered	—	—	—	—	—	—	—	—	—	—	—	—	—	—	—	—	—	—
Subtotal	—	—	—	—	—	—	—	—	—	—	—	—	—	—	—	—	—	—
Removed	—	—	—	—	—	—	—	—	—	—	—	—	—	—	—	—	—	—
Subtotal	—	—	—	—	—	—	—	—	—	—	—	—	—	—	—	—	—	—
—	—	—	—	—	—	—	—	—	—	—	—	—	—	—	—	—	—	—

Annual	—	—	—	—	—	—	—	—	—	—	—	—	—	—	—	—	—	—
Avoided	—	—	—	—	—	—	—	—	—	—	—	—	—	—	—	—	—	—
Subtotal	—	—	—	—	—	—	—	—	—	—	—	—	—	—	—	—	—	—
Sequestered	—	—	—	—	—	—	—	—	—	—	—	—	—	—	—	—	—	—
Subtotal	—	—	—	—	—	—	—	—	—	—	—	—	—	—	—	—	—	—
Removed	—	—	—	—	—	—	—	—	—	—	—	—	—	—	—	—	—	—
Subtotal	—	—	—	—	—	—	—	—	—	—	—	—	—	—	—	—	—	—
—	—	—	—	—	—	—	—	—	—	—	—	—	—	—	—	—	—	—

4.10.4. Soil Carbon Accumulation By Vegetation Type - Mitigated

Criteria Pollutants (lb/day for daily, ton/yr for annual) and GHGs (lb/day for daily, MT/yr for annual)

Vegetation	TOG	ROG	NOx	CO	SO2	PM10E	PM10D	PM10T	PM2.5E	PM2.5D	PM2.5T	BCO2	NBCO2	CO2T	CH4	N2O	R	CO2e
Daily, Summer (Max)	—	—	—	—	—	—	—	—	—	—	—	—	—	—	—	—	—	—
Total	—	—	—	—	—	—	—	—	—	—	—	—	—	—	—	—	—	—
Daily, Winter (Max)	—	—	—	—	—	—	—	—	—	—	—	—	—	—	—	—	—	—
Total	—	—	—	—	—	—	—	—	—	—	—	—	—	—	—	—	—	—
Annual	—	—	—	—	—	—	—	—	—	—	—	—	—	—	—	—	—	—
Total	—	—	—	—	—	—	—	—	—	—	—	—	—	—	—	—	—	—

4.10.5. Above and Belowground Carbon Accumulation by Land Use Type - Mitigated

Criteria Pollutants (lb/day for daily, ton/yr for annual) and GHGs (lb/day for daily, MT/yr for annual)

Land Use	TOG	ROG	NOx	CO	SO2	PM10E	PM10D	PM10T	PM2.5E	PM2.5D	PM2.5T	BCO2	NBCO2	CO2T	CH4	N2O	R	CO2e
----------	-----	-----	-----	----	-----	-------	-------	-------	--------	--------	--------	------	-------	------	-----	-----	---	------

Daily, Summer (Max)	—	—	—	—	—	—	—	—	—	—	—	—	—	—	—	—	—	—
Total	—	—	—	—	—	—	—	—	—	—	—	—	—	—	—	—	—	—
Daily, Winter (Max)	—	—	—	—	—	—	—	—	—	—	—	—	—	—	—	—	—	—
Total	—	—	—	—	—	—	—	—	—	—	—	—	—	—	—	—	—	—
Annual	—	—	—	—	—	—	—	—	—	—	—	—	—	—	—	—	—	—
Total	—	—	—	—	—	—	—	—	—	—	—	—	—	—	—	—	—	—

4.10.6. Avoided and Sequestered Emissions by Species - Mitigated

Criteria Pollutants (lb/day for daily, ton/yr for annual) and GHGs (lb/day for daily, MT/yr for annual)

Species	TOG	ROG	NOx	CO	SO2	PM10E	PM10D	PM10T	PM2.5E	PM2.5D	PM2.5T	BCO2	NBCO2	CO2T	CH4	N2O	R	CO2e
Daily, Summer (Max)	—	—	—	—	—	—	—	—	—	—	—	—	—	—	—	—	—	—
Avoided	—	—	—	—	—	—	—	—	—	—	—	—	—	—	—	—	—	—
Subtotal	—	—	—	—	—	—	—	—	—	—	—	—	—	—	—	—	—	—
Sequestered	—	—	—	—	—	—	—	—	—	—	—	—	—	—	—	—	—	—
Subtotal	—	—	—	—	—	—	—	—	—	—	—	—	—	—	—	—	—	—
Removed	—	—	—	—	—	—	—	—	—	—	—	—	—	—	—	—	—	—
Subtotal	—	—	—	—	—	—	—	—	—	—	—	—	—	—	—	—	—	—
—	—	—	—	—	—	—	—	—	—	—	—	—	—	—	—	—	—	—
Daily, Winter (Max)	—	—	—	—	—	—	—	—	—	—	—	—	—	—	—	—	—	—
Avoided	—	—	—	—	—	—	—	—	—	—	—	—	—	—	—	—	—	—
Subtotal	—	—	—	—	—	—	—	—	—	—	—	—	—	—	—	—	—	—

Sequest	—	—	—	—	—	—	—	—	—	—	—	—	—	—	—	—	—	—
Subtotal	—	—	—	—	—	—	—	—	—	—	—	—	—	—	—	—	—	—
Remove d	—	—	—	—	—	—	—	—	—	—	—	—	—	—	—	—	—	—
Subtotal	—	—	—	—	—	—	—	—	—	—	—	—	—	—	—	—	—	—
—	—	—	—	—	—	—	—	—	—	—	—	—	—	—	—	—	—	—
Annual	—	—	—	—	—	—	—	—	—	—	—	—	—	—	—	—	—	—
Avoided	—	—	—	—	—	—	—	—	—	—	—	—	—	—	—	—	—	—
Subtotal	—	—	—	—	—	—	—	—	—	—	—	—	—	—	—	—	—	—
Sequest ered	—	—	—	—	—	—	—	—	—	—	—	—	—	—	—	—	—	—
Subtotal	—	—	—	—	—	—	—	—	—	—	—	—	—	—	—	—	—	—
Remove d	—	—	—	—	—	—	—	—	—	—	—	—	—	—	—	—	—	—
Subtotal	—	—	—	—	—	—	—	—	—	—	—	—	—	—	—	—	—	—
—	—	—	—	—	—	—	—	—	—	—	—	—	—	—	—	—	—	—

5. Activity Data

5.1. Construction Schedule

Phase Name	Phase Type	Start Date	End Date	Days Per Week	Work Days per Phase	Phase Description
Panel Deliveries	Demolition	6/1/2024	9/14/2024	4.00	60.0	—
Phase 1: Move On	Site Preparation	6/1/2024	7/1/2024	4.00	17.0	—
Phase 2: Site Preparation and Grading	Grading	6/1/2024	10/1/2024	4.00	70.0	—
Phase 3: New Access Road Construction	Grading	6/1/2024	8/1/2024	4.00	36.0	—
Phase 5: Internal Roads Construction	Grading	8/2/2024	10/2/2024	4.00	35.0	—

ATI Deliveries	Grading	9/17/2024	12/5/2024	4.00	47.0	—
Phase 6: Electrical Substation and Microwave Tower Construction	Building Construction	11/3/2024	2/3/2025	4.00	53.0	—
Phase 7: Solar Array Structural, Underground and Panel, and Battery Installation	Building Construction	11/4/2024	11/4/2025	4.00	210	—
Phase 8: PV & Battery Storage Commissioning	Building Construction	9/1/2025	11/1/2025	4.00	36.0	—
Phase 9: Project Finalization	Building Construction	11/5/2025	12/5/2025	4.00	18.0	—
Water Trucks & Employee Trips	Building Construction	6/1/2024	12/1/2025	4.00	313	—
Water Delivery Trucks	Building Construction	6/1/2024	6/1/2025	4.00	208	—
Onsite Collection Trucks	Building Construction	11/4/2024	3/4/2025	4.00	70.0	—
BESS Deliveries	Building Construction	12/6/2024	2/10/2025	4.00	37.0	—
Phase 4: Generation Tie Line Construction	Trenching	7/2/2024	11/2/2024	4.00	71.0	—

5.2. Off-Road Equipment

5.2.1. Unmitigated

Phase Name	Equipment Type	Fuel Type	Engine Tier	Number per Day	Hours Per Day	Horsepower	Load Factor
Phase 1: Move On	Forklifts	Diesel	Average	4.00	10.0	82.0	0.20
Phase 1: Move On	Generator Sets	Diesel	Average	4.00	10.0	14.0	0.74
Phase 1: Move On	Graders	Diesel	Average	4.00	10.0	148	0.41
Phase 1: Move On	Other General Industrial Equipment	Diesel	Average	6.00	10.0	35.0	0.34
Phase 1: Move On	Rollers	Diesel	Average	2.00	10.0	36.0	0.38
Phase 1: Move On	Rubber Tired Dozers	Diesel	Average	2.00	10.0	367	0.40

Phase 1: Move On	Scrapers	Diesel	Average	2.00	10.0	423	0.48
Phase 1: Move On	Tractors/Loaders/Backh oes	Diesel	Average	4.00	10.0	84.0	0.37
Phase 1: Move On	Trenchers	Diesel	Average	2.00	10.0	40.0	0.50
Phase 2: Site Preparation and Grading	Graders	Diesel	Average	4.00	10.0	148	0.41
Phase 2: Site Preparation and Grading	Other Construction Equipment	Diesel	Average	3.00	10.0	82.0	0.42
Phase 2: Site Preparation and Grading	Other General Industrial Equipment	Diesel	Average	6.00	10.0	35.0	0.34
Phase 2: Site Preparation and Grading	Rollers	Diesel	Average	4.00	10.0	36.0	0.38
Phase 2: Site Preparation and Grading	Rubber Tired Dozers	Diesel	Average	4.00	10.0	367	0.40
Phase 2: Site Preparation and Grading	Scrapers	Diesel	Average	3.00	10.0	423	0.48
Phase 2: Site Preparation and Grading	Tractors/Loaders/Backh oes	Diesel	Average	4.00	10.0	84.0	0.37
Phase 3: New Access Road Construction	Graders	Diesel	Average	4.00	10.0	148	0.41
Phase 3: New Access Road Construction	Other Construction Equipment	Diesel	Average	2.00	10.0	82.0	0.42
Phase 3: New Access Road Construction	Other General Industrial Equipment	Diesel	Average	2.00	10.0	35.0	0.34
Phase 3: New Access Road Construction	Rollers	Diesel	Average	4.00	10.0	36.0	0.38
Phase 3: New Access Road Construction	Rubber Tired Dozers	Diesel	Average	3.00	10.0	367	0.40

Phase 3: New Access Road Construction	Scrapers	Diesel	Average	3.00	10.0	423	0.48
Phase 5: Internal Roads Construction	Graders	Diesel	Average	3.00	10.0	148	0.41
Phase 5: Internal Roads Construction	Other General Industrial Equipment	Diesel	Average	2.00	10.0	35.0	0.34
Phase 5: Internal Roads Construction	Rollers	Diesel	Average	3.00	10.0	36.0	0.38
Phase 5: Internal Roads Construction	Tractors/Loaders/Backhoes	Diesel	Average	3.00	10.0	84.0	0.37
Phase 6: Electrical Substation and Microwave Tower Construction	Aerial Lifts	Diesel	Average	3.00	10.0	46.0	0.31
Phase 6: Electrical Substation and Microwave Tower Construction	Cranes	Diesel	Average	2.00	10.0	367	0.29
Phase 6: Electrical Substation and Microwave Tower Construction	Forklifts	Diesel	Average	2.00	10.0	82.0	0.20
Phase 6: Electrical Substation and Microwave Tower Construction	Other General Industrial Equipment	Diesel	Average	2.00	10.0	35.0	0.34
Phase 6: Electrical Substation and Microwave Tower Construction	Tractors/Loaders/Backhoes	Diesel	Average	5.00	10.0	84.0	0.37
Phase 6: Electrical Substation and Microwave Tower Construction	Trenchers	Diesel	Average	5.00	10.0	40.0	0.50

Phase 7: Solar Array Structural, Underground and Panel, and Battery Installation	Forklifts	Diesel	Average	6.00	10.0	82.0	0.20
Phase 7: Solar Array Structural, Underground and Panel, and Battery Installation	Generator Sets	Diesel	Average	11.0	10.0	14.0	0.74
Phase 7: Solar Array Structural, Underground and Panel, and Battery Installation	Other General Industrial Equipment	Diesel	Average	9.00	10.0	35.0	0.34
Phase 7: Solar Array Structural, Underground and Panel, and Battery Installation	Pumps	Diesel	Average	11.0	10.0	11.0	0.74
Phase 7: Solar Array Structural, Underground and Panel, and Battery Installation	Rollers	Diesel	Average	2.00	10.0	36.0	0.38
Phase 7: Solar Array Structural, Underground and Panel, and Battery Installation	Skid Steer Loaders	Diesel	Average	9.00	10.0	71.0	0.37
Phase 7: Solar Array Structural, Underground and Panel, and Battery Installation	Tractors/Loaders/Backhoes	Diesel	Average	2.00	10.0	84.0	0.37
Phase 7: Solar Array Structural, Underground and Panel, and Battery Installation	Trenchers	Diesel	Average	5.00	10.0	40.0	0.50
Phase 4: Generation Tie Line Construction	Aerial Lifts	Diesel	Average	3.00	10.0	46.0	0.31
Phase 4: Generation Tie Line Construction	Cranes	Diesel	Average	3.00	10.0	367	0.29
Phase 4: Generation Tie Line Construction	Crawler Tractors	Diesel	Average	2.00	10.0	87.0	0.43

Phase 4: Generation Tie Line Construction	Forklifts	Diesel	Average	2.00	10.0	82.0	0.20
Phase 4: Generation Tie Line Construction	Generator Sets	Diesel	Average	2.00	10.0	14.0	0.74
Phase 4: Generation Tie Line Construction	Other General Industrial Equipment	Diesel	Average	2.00	10.0	35.0	0.34
Phase 4: Generation Tie Line Construction	Tractors/Loaders/Backhoes	Diesel	Average	3.00	10.0	84.0	0.37

5.2.2. Mitigated

Phase Name	Equipment Type	Fuel Type	Engine Tier	Number per Day	Hours Per Day	Horsepower	Load Factor
Phase 1: Move On	Forklifts	Diesel	Tier 4 Final	4.00	10.0	82.0	0.20
Phase 1: Move On	Generator Sets	Diesel	Average	4.00	10.0	14.0	0.74
Phase 1: Move On	Graders	Diesel	Tier 4 Final	4.00	10.0	148	0.41
Phase 1: Move On	Other General Industrial Equipment	Diesel	Tier 4 Final	6.00	10.0	35.0	0.34
Phase 1: Move On	Rollers	Diesel	Tier 4 Final	2.00	10.0	36.0	0.38
Phase 1: Move On	Rubber Tired Dozers	Diesel	Tier 4 Final	2.00	10.0	367	0.40
Phase 1: Move On	Scrapers	Diesel	Tier 4 Final	2.00	10.0	423	0.48
Phase 1: Move On	Tractors/Loaders/Backhoes	Diesel	Tier 4 Final	4.00	10.0	84.0	0.37
Phase 1: Move On	Trenchers	Diesel	Tier 4 Final	2.00	10.0	40.0	0.50
Phase 2: Site Preparation and Grading	Graders	Diesel	Tier 4 Final	4.00	10.0	148	0.41
Phase 2: Site Preparation and Grading	Other Construction Equipment	Diesel	Tier 4 Final	3.00	10.0	82.0	0.42
Phase 2: Site Preparation and Grading	Other General Industrial Equipment	Diesel	Tier 4 Final	6.00	10.0	35.0	0.34

Phase 2: Site Preparation and Grading	Rollers	Diesel	Tier 4 Final	4.00	10.0	36.0	0.38
Phase 2: Site Preparation and Grading	Rubber Tired Dozers	Diesel	Tier 4 Final	4.00	10.0	367	0.40
Phase 2: Site Preparation and Grading	Scrapers	Diesel	Tier 4 Final	3.00	10.0	423	0.48
Phase 2: Site Preparation and Grading	Tractors/Loaders/Backhoes	Diesel	Tier 4 Final	4.00	10.0	84.0	0.37
Phase 3: New Access Road Construction	Graders	Diesel	Tier 4 Final	4.00	10.0	148	0.41
Phase 3: New Access Road Construction	Other Construction Equipment	Diesel	Tier 4 Final	2.00	10.0	82.0	0.42
Phase 3: New Access Road Construction	Other General Industrial Equipment	Diesel	Tier 4 Final	2.00	10.0	35.0	0.34
Phase 3: New Access Road Construction	Rollers	Diesel	Tier 4 Final	4.00	10.0	36.0	0.38
Phase 3: New Access Road Construction	Rubber Tired Dozers	Diesel	Tier 4 Final	3.00	10.0	367	0.40
Phase 3: New Access Road Construction	Scrapers	Diesel	Tier 4 Final	3.00	10.0	423	0.48
Phase 5: Internal Roads Construction	Graders	Diesel	Tier 4 Final	3.00	10.0	148	0.41
Phase 5: Internal Roads Construction	Other General Industrial Equipment	Diesel	Tier 4 Final	2.00	10.0	35.0	0.34
Phase 5: Internal Roads Construction	Rollers	Diesel	Tier 4 Final	3.00	10.0	36.0	0.38
Phase 5: Internal Roads Construction	Tractors/Loaders/Backhoes	Diesel	Tier 4 Final	3.00	10.0	84.0	0.37

Phase 6: Electrical Substation and Microwave Tower Construction	Aerial Lifts	Diesel	Tier 4 Final	3.00	10.0	46.0	0.31
Phase 6: Electrical Substation and Microwave Tower Construction	Cranes	Diesel	Tier 4 Final	2.00	10.0	367	0.29
Phase 6: Electrical Substation and Microwave Tower Construction	Forklifts	Diesel	Tier 4 Final	2.00	10.0	82.0	0.20
Phase 6: Electrical Substation and Microwave Tower Construction	Other General Industrial Equipment	Diesel	Tier 4 Final	2.00	10.0	35.0	0.34
Phase 6: Electrical Substation and Microwave Tower Construction	Tractors/Loaders/Backhoes	Diesel	Tier 4 Final	5.00	10.0	84.0	0.37
Phase 6: Electrical Substation and Microwave Tower Construction	Trenchers	Diesel	Tier 4 Final	5.00	10.0	40.0	0.50
Phase 7: Solar Array Structural, Underground and Panel, and Battery Installation	Forklifts	Diesel	Tier 4 Final	6.00	10.0	82.0	0.20
Phase 7: Solar Array Structural, Underground and Panel, and Battery Installation	Generator Sets	Diesel	Average	11.0	10.0	14.0	0.74
Phase 7: Solar Array Structural, Underground and Panel, and Battery Installation	Other General Industrial Equipment	Diesel	Tier 4 Final	9.00	10.0	35.0	0.34

Phase 7: Solar Array Structural, Underground and Panel, and Battery Installation	Pumps	Diesel	Average	11.0	10.0	11.0	0.74
Phase 7: Solar Array Structural, Underground and Panel, and Battery Installation	Rollers	Diesel	Tier 4 Final	2.00	10.0	36.0	0.38
Phase 7: Solar Array Structural, Underground and Panel, and Battery Installation	Skid Steer Loaders	Diesel	Tier 4 Final	9.00	10.0	71.0	0.37
Phase 7: Solar Array Structural, Underground and Panel, and Battery Installation	Tractors/Loaders/Backhoes	Diesel	Tier 4 Final	2.00	10.0	84.0	0.37
Phase 7: Solar Array Structural, Underground and Panel, and Battery Installation	Trenchers	Diesel	Tier 4 Final	5.00	10.0	40.0	0.50
Phase 4: Generation Tie Line Construction	Aerial Lifts	Diesel	Tier 4 Final	3.00	10.0	46.0	0.31
Phase 4: Generation Tie Line Construction	Cranes	Diesel	Tier 4 Final	3.00	10.0	367	0.29
Phase 4: Generation Tie Line Construction	Crawler Tractors	Diesel	Tier 4 Final	2.00	10.0	87.0	0.43
Phase 4: Generation Tie Line Construction	Forklifts	Diesel	Tier 4 Final	2.00	10.0	82.0	0.20
Phase 4: Generation Tie Line Construction	Generator Sets	Diesel	Average	2.00	10.0	14.0	0.74
Phase 4: Generation Tie Line Construction	Other General Industrial Equipment	Diesel	Tier 4 Final	2.00	10.0	35.0	0.34
Phase 4: Generation Tie Line Construction	Tractors/Loaders/Backhoes	Diesel	Tier 4 Final	3.00	10.0	84.0	0.37

5.3. Construction Vehicles

5.3.1. Unmitigated

Phase Name	Trip Type	One-Way Trips per Day	Miles per Trip	Vehicle Mix
Panel Deliveries	—	—	—	—
Panel Deliveries	Worker	0.00	18.5	LDA,LDT1,LDT2
Panel Deliveries	Vendor	—	10.2	HHDT,MHDT
Panel Deliveries	Hauling	32.0	0.19	HHDT
Panel Deliveries	Onsite truck	—	—	HHDT
Phase 1: Move On	—	—	—	—
Phase 1: Move On	Worker	0.00	18.5	LDA,LDT1,LDT2
Phase 1: Move On	Vendor	—	10.2	HHDT,MHDT
Phase 1: Move On	Hauling	0.00	20.0	HHDT
Phase 1: Move On	Onsite truck	—	—	HHDT
Phase 2: Site Preparation and Grading	—	—	—	—
Phase 2: Site Preparation and Grading	Worker	0.00	18.5	LDA,LDT1,LDT2
Phase 2: Site Preparation and Grading	Vendor	—	10.2	HHDT,MHDT
Phase 2: Site Preparation and Grading	Hauling	0.00	20.0	HHDT
Phase 2: Site Preparation and Grading	Onsite truck	—	—	HHDT
Phase 3: New Access Road Construction	—	—	—	—
Phase 3: New Access Road Construction	Worker	0.00	18.5	LDA,LDT1,LDT2
Phase 3: New Access Road Construction	Vendor	—	10.2	HHDT,MHDT
Phase 3: New Access Road Construction	Hauling	0.00	20.0	HHDT
Phase 3: New Access Road Construction	Onsite truck	—	—	HHDT

Phase 5: Internal Roads Construction	—	—	—	—
Phase 5: Internal Roads Construction	Worker	0.00	18.5	LDA,LDT1,LDT2
Phase 5: Internal Roads Construction	Vendor	4.00	0.19	HHDT,MHDT
Phase 5: Internal Roads Construction	Hauling	0.00	20.0	HHDT
Phase 5: Internal Roads Construction	Onsite truck	—	—	HHDT
ATI Deliveries	—	—	—	—
ATI Deliveries	Worker	0.00	18.5	LDA,LDT1,LDT2
ATI Deliveries	Vendor	—	10.2	HHDT,MHDT
ATI Deliveries	Hauling	20.0	0.19	HHDT
ATI Deliveries	Onsite truck	—	—	HHDT
Phase 6: Electrical Substation and Microwave Tower Construction	—	—	—	—
Phase 6: Electrical Substation and Microwave Tower Construction	Worker	0.00	18.5	LDA,LDT1,LDT2
Phase 6: Electrical Substation and Microwave Tower Construction	Vendor	4.00	0.19	HHDT,MHDT
Phase 6: Electrical Substation and Microwave Tower Construction	Hauling	14.0	0.19	HHDT
Phase 6: Electrical Substation and Microwave Tower Construction	Onsite truck	—	—	HHDT
Phase 7: Solar Array Structural, Underground and Panel, and Battery Installation	—	—	—	—
Phase 7: Solar Array Structural, Underground and Panel, and Battery Installation	Worker	0.00	18.5	LDA,LDT1,LDT2
Phase 7: Solar Array Structural, Underground and Panel, and Battery Installation	Vendor	2.00	0.19	HHDT,MHDT
Phase 7: Solar Array Structural, Underground and Panel, and Battery Installation	Hauling	0.00	20.0	HHDT

Phase 7: Solar Array Structural, Underground and Panel, and Battery Installation	Onsite truck	—	—	HHDT
Phase 8: PV & Battery Storage Commissioning	—	—	—	—
Phase 8: PV & Battery Storage Commissioning	Worker	0.00	18.5	LDA,LDT1,LDT2
Phase 8: PV & Battery Storage Commissioning	Vendor	16.0	0.19	HHDT,MHDT
Phase 8: PV & Battery Storage Commissioning	Hauling	0.00	20.0	HHDT
Phase 8: PV & Battery Storage Commissioning	Onsite truck	—	—	HHDT
Phase 9: Project Finalization	—	—	—	—
Phase 9: Project Finalization	Worker	0.00	18.5	LDA,LDT1,LDT2
Phase 9: Project Finalization	Vendor	16.0	0.19	HHDT,MHDT
Phase 9: Project Finalization	Hauling	0.00	20.0	HHDT
Phase 9: Project Finalization	Onsite truck	—	—	HHDT
Water Trucks & Employee Trips	—	—	—	—
Water Trucks & Employee Trips	Worker	0.00	58.8	LDA,LDT1,LDT2
Water Trucks & Employee Trips	Vendor	0.00	10.2	HHDT,MHDT
Water Trucks & Employee Trips	Hauling	0.00	20.0	HHDT
Water Trucks & Employee Trips	Onsite truck	0.00	0.00	HHDT,MHDT
Water Delivery Trucks	—	—	—	—
Water Delivery Trucks	Worker	0.00	18.5	LDA,LDT1,LDT2
Water Delivery Trucks	Vendor	0.00	10.2	HHDT,MHDT
Water Delivery Trucks	Hauling	236	0.19	HHDT
Water Delivery Trucks	Onsite truck	—	—	HHDT
Onsite Collection Trucks	—	—	—	—
Onsite Collection Trucks	Worker	0.00	18.5	LDA,LDT1,LDT2

Onsite Collection Trucks	Vendor	0.00	10.2	HHDT,MHDT
Onsite Collection Trucks	Hauling	0.00	20.0	HHDT
Onsite Collection Trucks	Onsite truck	0.00	0.00	HHDT,MHDT
BESS Deliveries	—	—	—	—
BESS Deliveries	Worker	0.00	18.5	LDA,LDT1,LDT2
BESS Deliveries	Vendor	0.00	10.2	HHDT,MHDT
BESS Deliveries	Hauling	26.0	0.19	HHDT
BESS Deliveries	Onsite truck	—	—	HHDT
Phase 4: Generation Tie Line Construction	—	—	—	—
Phase 4: Generation Tie Line Construction	Worker	0.00	18.5	LDA,LDT1,LDT2
Phase 4: Generation Tie Line Construction	Vendor	—	10.2	HHDT,MHDT
Phase 4: Generation Tie Line Construction	Hauling	0.00	20.0	HHDT
Phase 4: Generation Tie Line Construction	Onsite truck	—	—	HHDT

5.3.2. Mitigated

Phase Name	Trip Type	One-Way Trips per Day	Miles per Trip	Vehicle Mix
Panel Deliveries	—	—	—	—
Panel Deliveries	Worker	0.00	18.5	LDA,LDT1,LDT2
Panel Deliveries	Vendor	—	10.2	HHDT,MHDT
Panel Deliveries	Hauling	32.0	0.19	HHDT
Panel Deliveries	Onsite truck	—	—	HHDT
Phase 1: Move On	—	—	—	—
Phase 1: Move On	Worker	0.00	18.5	LDA,LDT1,LDT2
Phase 1: Move On	Vendor	—	10.2	HHDT,MHDT

Phase 1: Move On	Hauling	0.00	20.0	HHDT
Phase 1: Move On	Onsite truck	—	—	HHDT
Phase 2: Site Preparation and Grading	—	—	—	—
Phase 2: Site Preparation and Grading	Worker	0.00	18.5	LDA,LDT1,LDT2
Phase 2: Site Preparation and Grading	Vendor	—	10.2	HHDT,MHDT
Phase 2: Site Preparation and Grading	Hauling	0.00	20.0	HHDT
Phase 2: Site Preparation and Grading	Onsite truck	—	—	HHDT
Phase 3: New Access Road Construction	—	—	—	—
Phase 3: New Access Road Construction	Worker	0.00	18.5	LDA,LDT1,LDT2
Phase 3: New Access Road Construction	Vendor	—	10.2	HHDT,MHDT
Phase 3: New Access Road Construction	Hauling	0.00	20.0	HHDT
Phase 3: New Access Road Construction	Onsite truck	—	—	HHDT
Phase 5: Internal Roads Construction	—	—	—	—
Phase 5: Internal Roads Construction	Worker	0.00	18.5	LDA,LDT1,LDT2
Phase 5: Internal Roads Construction	Vendor	4.00	0.19	HHDT,MHDT
Phase 5: Internal Roads Construction	Hauling	0.00	20.0	HHDT
Phase 5: Internal Roads Construction	Onsite truck	—	—	HHDT
ATI Deliveries	—	—	—	—
ATI Deliveries	Worker	0.00	18.5	LDA,LDT1,LDT2
ATI Deliveries	Vendor	—	10.2	HHDT,MHDT
ATI Deliveries	Hauling	20.0	0.19	HHDT
ATI Deliveries	Onsite truck	—	—	HHDT
Phase 6: Electrical Substation and Microwave Tower Construction	—	—	—	—

Phase 6: Electrical Substation and Microwave Tower Construction	Worker	0.00	18.5	LDA,LDT1,LDT2
Phase 6: Electrical Substation and Microwave Tower Construction	Vendor	4.00	0.19	HHDT,MHDT
Phase 6: Electrical Substation and Microwave Tower Construction	Hauling	14.0	0.19	HHDT
Phase 6: Electrical Substation and Microwave Tower Construction	Onsite truck	—	—	HHDT
Phase 7: Solar Array Structural, Underground and Panel, and Battery Installation	—	—	—	—
Phase 7: Solar Array Structural, Underground and Panel, and Battery Installation	Worker	0.00	18.5	LDA,LDT1,LDT2
Phase 7: Solar Array Structural, Underground and Panel, and Battery Installation	Vendor	2.00	0.19	HHDT,MHDT
Phase 7: Solar Array Structural, Underground and Panel, and Battery Installation	Hauling	0.00	20.0	HHDT
Phase 7: Solar Array Structural, Underground and Panel, and Battery Installation	Onsite truck	—	—	HHDT
Phase 8: PV & Battery Storage Commissioning	—	—	—	—
Phase 8: PV & Battery Storage Commissioning	Worker	0.00	18.5	LDA,LDT1,LDT2
Phase 8: PV & Battery Storage Commissioning	Vendor	16.0	0.19	HHDT,MHDT
Phase 8: PV & Battery Storage Commissioning	Hauling	0.00	20.0	HHDT
Phase 8: PV & Battery Storage Commissioning	Onsite truck	—	—	HHDT
Phase 9: Project Finalization	—	—	—	—
Phase 9: Project Finalization	Worker	0.00	18.5	LDA,LDT1,LDT2

Phase 9: Project Finalization	Vendor	16.0	0.19	HHDT,MHDT
Phase 9: Project Finalization	Hauling	0.00	20.0	HHDT
Phase 9: Project Finalization	Onsite truck	—	—	HHDT
Water Trucks & Employee Trips	—	—	—	—
Water Trucks & Employee Trips	Worker	0.00	58.8	LDA,LDT1,LDT2
Water Trucks & Employee Trips	Vendor	0.00	10.2	HHDT,MHDT
Water Trucks & Employee Trips	Hauling	0.00	20.0	HHDT
Water Trucks & Employee Trips	Onsite truck	0.00	0.00	HHDT,MHDT
Water Delivery Trucks	—	—	—	—
Water Delivery Trucks	Worker	0.00	18.5	LDA,LDT1,LDT2
Water Delivery Trucks	Vendor	0.00	10.2	HHDT,MHDT
Water Delivery Trucks	Hauling	236	0.19	HHDT
Water Delivery Trucks	Onsite truck	—	—	HHDT
Onsite Collection Trucks	—	—	—	—
Onsite Collection Trucks	Worker	0.00	18.5	LDA,LDT1,LDT2
Onsite Collection Trucks	Vendor	0.00	10.2	HHDT,MHDT
Onsite Collection Trucks	Hauling	0.00	20.0	HHDT
Onsite Collection Trucks	Onsite truck	0.00	0.00	HHDT,MHDT
BESS Deliveries	—	—	—	—
BESS Deliveries	Worker	0.00	18.5	LDA,LDT1,LDT2
BESS Deliveries	Vendor	0.00	10.2	HHDT,MHDT
BESS Deliveries	Hauling	26.0	0.19	HHDT
BESS Deliveries	Onsite truck	—	—	HHDT
Phase 4: Generation Tie Line Construction	—	—	—	—
Phase 4: Generation Tie Line Construction	Worker	0.00	18.5	LDA,LDT1,LDT2
Phase 4: Generation Tie Line Construction	Vendor	—	10.2	HHDT,MHDT

Phase 4: Generation Tie Line Construction	Hauling	0.00	20.0	HHDT
Phase 4: Generation Tie Line Construction	Onsite truck	—	—	HHDT

5.4. Vehicles

5.4.1. Construction Vehicle Control Strategies

Control Strategies Applied	PM10 Reduction	PM2.5 Reduction
Water unpaved roads twice daily	61%	61%
Limit vehicle speeds on unpaved roads to 25 mph	57%	57%

5.5. Architectural Coatings

Phase Name	Residential Interior Area Coated (sq ft)	Residential Exterior Area Coated (sq ft)	Non-Residential Interior Area Coated (sq ft)	Non-Residential Exterior Area Coated (sq ft)	Parking Area Coated (sq ft)
------------	--	--	--	--	-----------------------------

5.6. Dust Mitigation

5.6.1. Construction Earthmoving Activities

Phase Name	Material Imported (cy)	Material Exported (cy)	Acres Graded (acres)	Material Demolished (sq. ft.)	Acres Paved (acres)
Panel Deliveries	0.00	0.00	0.00	—	—
Phase 2: Site Preparation and Grading	—	—	1,192	0.00	—

5.6.2. Construction Earthmoving Control Strategies

Control Strategies Applied	Frequency (per day)	PM10 Reduction	PM2.5 Reduction
Water Exposed Area	2	61%	61%

5.7. Construction Paving

Land Use	Area Paved (acres)	% Asphalt
User Defined Industrial	0.00	0%

5.8. Construction Electricity Consumption and Emissions Factors

kWh per Year and Emission Factor (lb/MWh)

Year	kWh per Year	CO2	CH4	N2O
2024	0.00	532	0.03	< 0.005
2025	0.00	532	0.03	< 0.005

5.18. Vegetation

5.18.1. Land Use Change

5.18.1.1. Unmitigated

Vegetation Land Use Type	Vegetation Soil Type	Initial Acres	Final Acres
--------------------------	----------------------	---------------	-------------

5.18.1.2. Mitigated

Vegetation Land Use Type	Vegetation Soil Type	Initial Acres	Final Acres
--------------------------	----------------------	---------------	-------------

5.18.1. Biomass Cover Type

5.18.1.1. Unmitigated

Biomass Cover Type	Initial Acres	Final Acres
--------------------	---------------	-------------

5.18.1.2. Mitigated

Biomass Cover Type	Initial Acres	Final Acres
--------------------	---------------	-------------

5.18.2. Sequestration

5.18.2.1. Unmitigated

Tree Type	Number	Electricity Saved (kWh/year)	Natural Gas Saved (btu/year)
-----------	--------	------------------------------	------------------------------

5.18.2.2. Mitigated

Tree Type	Number	Electricity Saved (kWh/year)	Natural Gas Saved (btu/year)
-----------	--------	------------------------------	------------------------------

6. Climate Risk Detailed Report

6.1. Climate Risk Summary

Cal-Adapt midcentury 2040–2059 average projections for four hazards are reported below for your project location. These are under Representation Concentration Pathway (RCP) 8.5 which assumes GHG emissions will continue to rise strongly through 2050 and then plateau around 2100.

Climate Hazard	Result for Project Location	Unit
Temperature and Extreme Heat	26.0	annual days of extreme heat
Extreme Precipitation	0.05	annual days with precipitation above 20 mm
Sea Level Rise	0.00	meters of inundation depth
Wildfire	0.04	annual hectares burned

Temperature and Extreme Heat data are for grid cell in which your project are located. The projection is based on the 98th historical percentile of daily maximum/minimum temperatures from observed historical data (32 climate model ensemble from Cal-Adapt, 2040–2059 average under RCP 8.5). Each grid cell is 6 kilometers (km) by 6 km, or 3.7 miles (mi) by 3.7 mi.

Extreme Precipitation data are for the grid cell in which your project are located. The threshold of 20 mm is equivalent to about ¾ an inch of rain, which would be light to moderate rainfall if received over a full day or heavy rain if received over a period of 2 to 4 hours. Each grid cell is 6 kilometers (km) by 6 km, or 3.7 miles (mi) by 3.7 mi.

Sea Level Rise data are for the grid cell in which your project are located. The projections are from Radke et al. (2017), as reported in Cal-Adapt (Radke et al., 2017, CEC-500-2017-008), and consider inundation location and depth for the San Francisco Bay, the Sacramento-San Joaquin River Delta and California coast resulting different increments of sea level rise coupled with extreme storm events. Users may select from four scenarios to view the range in potential inundation depth for the grid cell. The four scenarios are: No rise, 0.5 meter, 1.0 meter, 1.41 meters

Wildfire data are for the grid cell in which your project are located. The projections are from UC Davis, as reported in Cal-Adapt (2040–2059 average under RCP 8.5), and consider historical data of climate, vegetation, population density, and large (> 400 ha) fire history. Users may select from four model simulations to view the range in potential wildfire probabilities for the grid cell. The four simulations make different assumptions about expected rainfall and temperature are: Warmer/drier (HadGEM2-ES), Cooler/wetter (CNRM-CM5), Average conditions (CanESM2), Range of different rainfall and temperature possibilities (MIROC5). Each grid cell is 6 kilometers (km) by 6 km, or 3.7 miles (mi) by 3.7 mi.

6.2. Initial Climate Risk Scores

Climate Hazard	Exposure Score	Sensitivity Score	Adaptive Capacity Score	Vulnerability Score
Temperature and Extreme Heat	N/A	N/A	N/A	N/A
Extreme Precipitation	N/A	N/A	N/A	N/A
Sea Level Rise	N/A	N/A	N/A	N/A
Wildfire	N/A	N/A	N/A	N/A
Flooding	N/A	N/A	N/A	N/A
Drought	N/A	N/A	N/A	N/A
Snowpack Reduction	N/A	N/A	N/A	N/A
Air Quality Degradation	N/A	N/A	N/A	N/A

The sensitivity score reflects the extent to which a project would be adversely affected by exposure to a climate hazard. Exposure is rated on a scale of 1 to 5, with a score of 5 representing the greatest exposure.

The adaptive capacity of a project refers to its ability to manage and reduce vulnerabilities from projected climate hazards. Adaptive capacity is rated on a scale of 1 to 5, with a score of 5 representing the greatest ability to adapt.

The overall vulnerability scores are calculated based on the potential impacts and adaptive capacity assessments for each hazard. Scores do not include implementation of climate risk reduction measures.

6.3. Adjusted Climate Risk Scores

Climate Hazard	Exposure Score	Sensitivity Score	Adaptive Capacity Score	Vulnerability Score
Temperature and Extreme Heat	N/A	N/A	N/A	N/A
Extreme Precipitation	N/A	N/A	N/A	N/A
Sea Level Rise	N/A	N/A	N/A	N/A
Wildfire	N/A	N/A	N/A	N/A
Flooding	N/A	N/A	N/A	N/A
Drought	N/A	N/A	N/A	N/A
Snowpack Reduction	N/A	N/A	N/A	N/A

Air Quality Degradation	N/A	N/A	N/A	N/A
-------------------------	-----	-----	-----	-----

The sensitivity score reflects the extent to which a project would be adversely affected by exposure to a climate hazard. Exposure is rated on a scale of 1 to 5, with a score of 5 representing the greatest exposure.

The adaptive capacity of a project refers to its ability to manage and reduce vulnerabilities from projected climate hazards. Adaptive capacity is rated on a scale of 1 to 5, with a score of 5 representing the greatest ability to adapt.

The overall vulnerability scores are calculated based on the potential impacts and adaptive capacity assessments for each hazard. Scores include implementation of climate risk reduction measures.

6.4. Climate Risk Reduction Measures

7. Health and Equity Details

7.1. CalEnviroScreen 4.0 Scores

The maximum CalEnviroScreen score is 100. A high score (i.e., greater than 50) reflects a higher pollution burden compared to other census tracts in the state.

Indicator	Result for Project Census Tract
Exposure Indicators	—
AQ-Ozone	51.0
AQ-PM	9.06
AQ-DPM	1.39
Drinking Water	64.7
Lead Risk Housing	43.7
Pesticides	50.2
Toxic Releases	4.91
Traffic	12.8
Effect Indicators	—
CleanUp Sites	84.8
Groundwater	56.1
Haz Waste Facilities/Generators	56.4
Impaired Water Bodies	23.9
Solid Waste	99.2

Sensitive Population	—
Asthma	72.9
Cardio-vascular	94.2
Low Birth Weights	17.2
Socioeconomic Factor Indicators	—
Education	70.7
Housing	15.9
Linguistic	35.3
Poverty	80.1
Unemployment	—

7.2. Healthy Places Index Scores

The maximum Health Places Index score is 100. A high score (i.e., greater than 50) reflects healthier community conditions compared to other census tracts in the state.

Indicator	Result for Project Census Tract
Economic	—
Above Poverty	15.27011421
Employed	36.37880149
Median HI	20.15911716
Education	—
Bachelor's or higher	26.78044399
High school enrollment	100
Preschool enrollment	1.873476197
Transportation	—
Auto Access	82.44578468
Active commuting	45.97715899
Social	—
2-parent households	20.59540613

Voting	44.10368279
Neighborhood	—
Alcohol availability	97.0101373
Park access	19.59450789
Retail density	0.872577955
Supermarket access	6.351854228
Tree canopy	0.346464776
Housing	—
Homeownership	79.96920313
Housing habitability	86.07724881
Low-inc homeowner severe housing cost burden	66.38008469
Low-inc renter severe housing cost burden	98.0366996
Uncrowded housing	49.60862312
Health Outcomes	—
Insured adults	4.067753112
Arthritis	0.0
Asthma ER Admissions	24.0
High Blood Pressure	0.0
Cancer (excluding skin)	0.0
Asthma	0.0
Coronary Heart Disease	0.0
Chronic Obstructive Pulmonary Disease	0.0
Diagnosed Diabetes	0.0
Life Expectancy at Birth	2.5
Cognitively Disabled	18.3
Physically Disabled	14.9
Heart Attack ER Admissions	20.2

Mental Health Not Good	0.0
Chronic Kidney Disease	0.0
Obesity	0.0
Pedestrian Injuries	99.4
Physical Health Not Good	0.0
Stroke	0.0
Health Risk Behaviors	—
Binge Drinking	0.0
Current Smoker	0.0
No Leisure Time for Physical Activity	0.0
Climate Change Exposures	—
Wildfire Risk	0.0
SLR Inundation Area	0.0
Children	22.0
Elderly	16.0
English Speaking	46.5
Foreign-born	48.2
Outdoor Workers	5.8
Climate Change Adaptive Capacity	—
Impervious Surface Cover	91.8
Traffic Density	7.9
Traffic Access	23.0
Other Indices	—
Hardship	76.6
Other Decision Support	—
2016 Voting	47.2

7.3. Overall Health & Equity Scores

Metric	Result for Project Census Tract
CalEnviroScreen 4.0 Score for Project Location (a)	57.0
Healthy Places Index Score for Project Location (b)	20.0
Project Located in a Designated Disadvantaged Community (Senate Bill 535)	No
Project Located in a Low-Income Community (Assembly Bill 1550)	Yes
Project Located in a Community Air Protection Program Community (Assembly Bill 617)	No

a: The maximum CalEnviroScreen score is 100. A high score (i.e., greater than 50) reflects a higher pollution burden compared to other census tracts in the state.
b: The maximum Health Places Index score is 100. A high score (i.e., greater than 50) reflects healthier community conditions compared to other census tracts in the state.

7.4. Health & Equity Measures

No Health & Equity Measures selected.

7.5. Evaluation Scorecard

Health & Equity Evaluation Scorecard not completed.

7.6. Health & Equity Custom Measures

No Health & Equity Custom Measures created.

8. User Changes to Default Data

Screen	Justification
Characteristics: Project Details	Construction schedule provided by applicant.
Land Use	Lot acreage represents total disturbance and is taken from POD (February 2023) Table 3-1 Estimated Disturbance Component Footprint
Construction: Construction Phases	Project construction is expected to begin in June 2024 and last approximately 12-18 months. Probable phase overlaps provided by EDF (Email from Katie Kuplevich on 9/27/2022)
Construction: Off-Road Equipment	Equipment assumptions provided by applicant.
Construction: Dust From Material Movement	Per the Project Plan of Development (February 2023), 1,192 acres of land would be disturbed during project construction. Water exposed areas 2x per day consistent with SCAQMD Rule 403 (Fugitive Dust).

Construction: Trips and VMT	Trip information provided by applicant.
Construction: On-Road Fugitive Dust	Per the plan of development for the project, access roads will be composed of compacted soil and will not be paved. Unpaved emissions estimated in separate run.

Sapphire Solar Construction Feb 2024_4days_unpaved trips_LST Detailed Report

Table of Contents

1. Basic Project Information

1.1. Basic Project Information

1.2. Land Use Types

1.3. User-Selected Emission Reduction Measures by Emissions Sector

2. Emissions Summary

2.1. Construction Emissions Compared Against Thresholds

2.2. Construction Emissions by Year, Unmitigated

2.3. Construction Emissions by Year, Mitigated

3. Construction Emissions Details

3.1. Panel Deliveries (2024) - Unmitigated

3.2. Panel Deliveries (2024) - Mitigated

3.3. Phase 5: Internal Roads Construction (2024) - Unmitigated

3.4. Phase 5: Internal Roads Construction (2024) - Mitigated

3.5. ATI Deliveries (2024) - Unmitigated

3.6. ATI Deliveries (2024) - Mitigated

3.7. Phase 6: Electrical Substation and Microwave Tower Construction (substation) (2024) - Unmitigated

3.8. Phase 6: Electrical Substation and Microwave Tower Construction (substation) (2024) - Mitigated

3.9. Phase 6: Electrical Substation and Microwave Tower Construction (substation) (2025) - Unmitigated

3.10. Phase 6: Electrical Substation and Microwave Tower Construction (substation) (2025) - Mitigated

3.11. Phase 7: Solar Array Structural, Underground and Panel, and Battery Installation (2024) - Unmitigated

3.12. Phase 7: Solar Array Structural, Underground and Panel, and Battery Installation (2024) - Mitigated

3.13. Phase 7: Solar Array Structural, Underground and Panel, and Battery Installation (2025) - Unmitigated

3.14. Phase 7: Solar Array Structural, Underground and Panel, and Battery Installation (2025) - Mitigated

3.15. Phase 8: PV & Battery Storage Commissioning (2025) - Unmitigated

3.16. Phase 8: PV & Battery Storage Commissioning (2025) - Mitigated

3.17. Phase 9: Project Finalization (2025) - Unmitigated

3.18. Phase 9: Project Finalization (2025) - Mitigated

3.19. Water Trucks & Employee Trips (2024) - Unmitigated

3.20. Water Trucks & Employee Trips (2024) - Mitigated

3.21. Water Trucks & Employee Trips (2025) - Unmitigated

- 3.22. Water Trucks & Employee Trips (2025) - Mitigated
- 3.23. Water Delivery Trucks (2024) - Unmitigated
- 3.24. Water Delivery Trucks (2024) - Mitigated
- 3.25. Water Delivery Trucks (2025) - Unmitigated
- 3.26. Water Delivery Trucks (2025) - Mitigated
- 3.27. Onsite Collection Trucks (2024) - Unmitigated
- 3.28. Onsite Collection Trucks (2024) - Mitigated
- 3.29. Onsite Collection Trucks (2025) - Unmitigated
- 3.30. Onsite Collection Trucks (2025) - Mitigated
- 3.31. BESS Deliveries (2024) - Unmitigated
- 3.32. BESS Deliveries (2024) - Mitigated
- 3.33. BESS Deliveries (2025) - Unmitigated
- 3.34. BESS Deliveries (2025) - Mitigated
- 3.35. Phase 6: Electrical Substation and Microwave Tower Construction (Concrete) (2024) - Unmitigated
- 3.36. Phase 6: Electrical Substation and Microwave Tower Construction (Concrete) (2024) - Mitigated
- 3.37. Phase 6: Electrical Substation and Microwave Tower Construction (Concrete) (2025) - Unmitigated
- 3.38. Phase 6: Electrical Substation and Microwave Tower Construction (Concrete) (2025) - Mitigated

4. Operations Emissions Details

4.10. Soil Carbon Accumulation By Vegetation Type

4.10.1. Soil Carbon Accumulation By Vegetation Type - Unmitigated

4.10.2. Above and Belowground Carbon Accumulation by Land Use Type - Unmitigated

4.10.3. Avoided and Sequestered Emissions by Species - Unmitigated

4.10.4. Soil Carbon Accumulation By Vegetation Type - Mitigated

4.10.5. Above and Belowground Carbon Accumulation by Land Use Type - Mitigated

4.10.6. Avoided and Sequestered Emissions by Species - Mitigated

5. Activity Data

5.1. Construction Schedule

5.2. Off-Road Equipment

5.2.1. Unmitigated

5.2.2. Mitigated

5.3. Construction Vehicles

5.3.1. Unmitigated

5.3.2. Mitigated

5.4. Vehicles

5.4.1. Construction Vehicle Control Strategies

5.5. Architectural Coatings

5.6. Dust Mitigation

5.6.1. Construction Earthmoving Activities

5.6.2. Construction Earthmoving Control Strategies

5.7. Construction Paving

5.8. Construction Electricity Consumption and Emissions Factors

5.18. Vegetation

5.18.1. Land Use Change

5.18.1.1. Unmitigated

5.18.1.2. Mitigated

5.18.1. Biomass Cover Type

5.18.1.1. Unmitigated

5.18.1.2. Mitigated

5.18.2. Sequestration

5.18.2.1. Unmitigated

5.18.2.2. Mitigated

6. Climate Risk Detailed Report

6.1. Climate Risk Summary

6.2. Initial Climate Risk Scores

6.3. Adjusted Climate Risk Scores

6.4. Climate Risk Reduction Measures

7. Health and Equity Details

7.1. CalEnviroScreen 4.0 Scores

7.2. Healthy Places Index Scores

7.3. Overall Health & Equity Scores

7.4. Health & Equity Measures

7.5. Evaluation Scorecard

7.6. Health & Equity Custom Measures

8. User Changes to Default Data

1. Basic Project Information

1.1. Basic Project Information

Data Field	Value
Project Name	Sapphire Solar Construction Feb 2024_4days_unpaved trips_LST
Construction Start Date	6/1/2024
Lead Agency	—
Land Use Scale	Project/site
Analysis Level for Defaults	County
Windspeed (m/s)	3.50
Precipitation (days)	2.40
Location	33.77617014899403, -115.37016674729645
County	Riverside-Mojave Desert SCAQMD
City	Unincorporated
Air District	South Coast AQMD
Air Basin	Mojave Desert
TAZ	5668
EDFZ	11
Electric Utility	Southern California Edison
Gas Utility	Southern California Gas
App Version	2022.1.1.21

1.2. Land Use Types

Land Use Subtype	Size	Unit	Lot Acreage	Building Area (sq ft)	Landscape Area (sq ft)	Special Landscape Area (sq ft)	Population	Description
User Defined Industrial	1.00	User Defined Unit	1,192	0.00	0.00	—	—	—

1.3. User-Selected Emission Reduction Measures by Emissions Sector

Sector	#	Measure Title
Construction	C-2*	Limit Heavy-Duty Diesel Vehicle Idling
Construction	C-9	Use Dust Suppressants

* Qualitative or supporting measure. Emission reductions not included in the mitigated emissions results.

2. Emissions Summary

2.1. Construction Emissions Compared Against Thresholds

Criteria Pollutants (lb/day for daily, ton/yr for annual) and GHGs (lb/day for daily, MT/yr for annual)

Un/Mit.	TOG	ROG	NOx	CO	SO2	PM10E	PM10D	PM10T	PM2.5E	PM2.5D	PM2.5T	BCO2	NBCO2	CO2T	CH4	N2O	R	CO2e
Daily, Summer (Max)	—	—	—	—	—	—	—	—	—	—	—	—	—	—	—	—	—	—
Unmit.	0.36	0.30	4.71	4.09	0.01	< 0.005	12.8	12.8	< 0.005	1.28	1.28	—	808	808	0.03	0.13	0.24	847
Mit.	0.36	0.30	4.71	4.09	0.01	< 0.005	2.05	2.06	< 0.005	0.21	0.21	—	808	808	0.03	0.13	0.24	847
% Reduced	—	—	—	—	—	—	84%	84%	—	84%	84%	—	—	—	—	—	—	—
Daily, Winter (Max)	—	—	—	—	—	—	—	—	—	—	—	—	—	—	—	—	—	—
Unmit.	0.34	0.28	5.39	4.53	0.01	0.01	15.7	15.7	< 0.005	1.57	1.57	—	904	904	0.03	0.14	0.01	946
Mit.	0.34	0.28	5.39	4.53	0.01	0.01	2.53	2.53	< 0.005	0.25	0.26	—	904	904	0.03	0.14	0.01	946
% Reduced	—	—	—	—	—	—	84%	84%	—	84%	84%	—	—	—	—	—	—	—
Average Daily (Max)	—	—	—	—	—	—	—	—	—	—	—	—	—	—	—	—	—	—
Unmit.	0.11	0.10	1.63	1.39	< 0.005	< 0.005	4.43	4.43	< 0.005	0.44	0.44	—	275	275	0.01	0.04	0.04	289
Mit.	0.11	0.10	1.63	1.39	< 0.005	< 0.005	0.71	0.71	< 0.005	0.07	0.07	—	275	275	0.01	0.04	0.04	289

% Reduced	—	—	—	—	—	—	84%	84%	—	84%	84%	—	—	—	—	—	—	—
Annual (Max)	—	—	—	—	—	—	—	—	—	—	—	—	—	—	—	—	—	—
Unmit.	0.02	0.02	0.30	0.25	< 0.005	< 0.005	0.81	0.81	< 0.005	0.08	0.08	—	45.6	45.6	< 0.005	0.01	0.01	47.8
Mit.	0.02	0.02	0.30	0.25	< 0.005	< 0.005	0.13	0.13	< 0.005	0.01	0.01	—	45.6	45.6	< 0.005	0.01	0.01	47.8
% Reduced	—	—	—	—	—	—	84%	84%	—	84%	84%	—	—	—	—	—	—	—
Exceeds (Daily Max)	—	—	—	—	—	—	—	—	—	—	—	—	—	—	—	—	—	—
Threshold	—	75.0	100	549	150	—	—	150	—	—	55.0	—	—	—	—	—	—	—
Unmit.	—	No	No	No	No	—	—	No	—	—	No	—	—	—	—	—	—	—
Mit.	—	No	No	No	No	—	—	No	—	—	No	—	—	—	—	—	—	—
Exceeds (Average Daily)	—	—	—	—	—	—	—	—	—	—	—	—	—	—	—	—	—	—
Threshold	—	75.0	100	549	150	—	—	150	—	—	55.0	—	—	—	—	—	—	—
Unmit.	—	No	No	No	No	—	—	No	—	—	No	—	—	—	—	—	—	—
Mit.	—	No	No	No	No	—	—	No	—	—	No	—	—	—	—	—	—	—

2.2. Construction Emissions by Year, Unmitigated

Criteria Pollutants (lb/day for daily, ton/yr for annual) and GHGs (lb/day for daily, MT/yr for annual)

Year	TOG	ROG	NOx	CO	SO2	PM10E	PM10D	PM10T	PM2.5E	PM2.5D	PM2.5T	BCO2	NBCO2	CO2T	CH4	N2O	R	CO2e
Daily - Summer (Max)	—	—	—	—	—	—	—	—	—	—	—	—	—	—	—	—	—	—
2024	0.36	0.30	4.71	4.09	0.01	< 0.005	12.8	12.8	< 0.005	1.28	1.28	—	808	808	0.03	0.13	0.24	847
2025	0.31	0.26	4.12	3.58	0.01	< 0.005	11.2	11.2	< 0.005	1.12	1.12	—	693	693	0.03	0.11	0.21	726

Daily - Winter (Max)	—	—	—	—	—	—	—	—	—	—	—	—	—	—	—	—	—	—
2024	0.34	0.28	5.39	4.53	0.01	0.01	15.7	15.7	< 0.005	1.57	1.57	—	904	904	0.03	0.14	0.01	946
2025	0.33	0.28	5.38	4.51	0.01	0.01	15.7	15.7	< 0.005	1.57	1.57	—	884	884	0.03	0.14	0.01	926
Average Daily	—	—	—	—	—	—	—	—	—	—	—	—	—	—	—	—	—	—
2024	0.11	0.10	1.63	1.39	< 0.005	< 0.005	4.43	4.43	< 0.005	0.44	0.44	—	275	275	0.01	0.04	0.04	289
2025	0.08	0.06	1.10	0.95	< 0.005	< 0.005	3.14	3.14	< 0.005	0.31	0.31	—	184	184	0.01	0.03	0.03	193
Annual	—	—	—	—	—	—	—	—	—	—	—	—	—	—	—	—	—	—
2024	0.02	0.02	0.30	0.25	< 0.005	< 0.005	0.81	0.81	< 0.005	0.08	0.08	—	45.6	45.6	< 0.005	0.01	0.01	47.8
2025	0.01	0.01	0.20	0.17	< 0.005	< 0.005	0.57	0.57	< 0.005	0.06	0.06	—	30.5	30.5	< 0.005	< 0.005	< 0.005	32.0

2.3. Construction Emissions by Year, Mitigated

Criteria Pollutants (lb/day for daily, ton/yr for annual) and GHGs (lb/day for daily, MT/yr for annual)

Year	TOG	ROG	NOx	CO	SO2	PM10E	PM10D	PM10T	PM2.5E	PM2.5D	PM2.5T	BCO2	NBCO2	CO2T	CH4	N2O	R	CO2e
Daily - Summer (Max)	—	—	—	—	—	—	—	—	—	—	—	—	—	—	—	—	—	—
2024	0.36	0.30	4.71	4.09	0.01	< 0.005	2.05	2.06	< 0.005	0.21	0.21	—	808	808	0.03	0.13	0.24	847
2025	0.31	0.26	4.12	3.58	0.01	< 0.005	1.80	1.80	< 0.005	0.18	0.18	—	693	693	0.03	0.11	0.21	726
Daily - Winter (Max)	—	—	—	—	—	—	—	—	—	—	—	—	—	—	—	—	—	—
2024	0.34	0.28	5.39	4.53	0.01	0.01	2.53	2.53	< 0.005	0.25	0.26	—	904	904	0.03	0.14	0.01	946
2025	0.33	0.28	5.38	4.51	0.01	0.01	2.53	2.53	< 0.005	0.25	0.26	—	884	884	0.03	0.14	0.01	926
Average Daily	—	—	—	—	—	—	—	—	—	—	—	—	—	—	—	—	—	—
2024	0.11	0.10	1.63	1.39	< 0.005	< 0.005	0.71	0.71	< 0.005	0.07	0.07	—	275	275	0.01	0.04	0.04	289
2025	0.08	0.06	1.10	0.95	< 0.005	< 0.005	0.50	0.51	< 0.005	0.05	0.05	—	184	184	0.01	0.03	0.03	193

Annual	—	—	—	—	—	—	—	—	—	—	—	—	—	—	—	—	—	—
2024	0.02	0.02	0.30	0.25	< 0.005	< 0.005	0.13	0.13	< 0.005	0.01	0.01	—	45.6	45.6	< 0.005	0.01	0.01	47.8
2025	0.01	0.01	0.20	0.17	< 0.005	< 0.005	0.09	0.09	< 0.005	0.01	0.01	—	30.5	30.5	< 0.005	< 0.005	< 0.005	32.0

3. Construction Emissions Details

3.1. Panel Deliveries (2024) - Unmitigated

Criteria Pollutants (lb/day for daily, ton/yr for annual) and GHGs (lb/day for daily, MT/yr for annual)

Location	TOG	ROG	NOx	CO	SO2	PM10E	PM10D	PM10T	PM2.5E	PM2.5D	PM2.5T	BCO2	NBCO2	CO2T	CH4	N2O	R	CO2e
Onsite	—	—	—	—	—	—	—	—	—	—	—	—	—	—	—	—	—	—
Daily, Summer (Max)	—	—	—	—	—	—	—	—	—	—	—	—	—	—	—	—	—	—
Demolition	—	—	—	—	—	—	0.00	0.00	—	0.00	0.00	—	—	—	—	—	—	—
Onsite truck	0.04	0.03	0.56	0.48	< 0.005	< 0.005	1.50	1.50	< 0.005	0.15	0.15	—	95.6	95.6	< 0.005	0.02	0.03	100
Daily, Winter (Max)	—	—	—	—	—	—	—	—	—	—	—	—	—	—	—	—	—	—
Average Daily	—	—	—	—	—	—	—	—	—	—	—	—	—	—	—	—	—	—
Demolition	—	—	—	—	—	—	0.00	0.00	—	0.00	0.00	—	—	—	—	—	—	—
Onsite truck	0.01	0.01	0.09	0.08	< 0.005	< 0.005	0.25	0.25	< 0.005	0.02	0.02	—	15.9	15.9	< 0.005	< 0.005	< 0.005	16.6
Annual	—	—	—	—	—	—	—	—	—	—	—	—	—	—	—	—	—	—
Demolition	—	—	—	—	—	—	0.00	0.00	—	0.00	0.00	—	—	—	—	—	—	—
Onsite truck	< 0.005	< 0.005	0.02	0.01	< 0.005	< 0.005	0.04	0.04	< 0.005	< 0.005	< 0.005	—	2.63	2.63	< 0.005	< 0.005	< 0.005	2.75

Offsite	—	—	—	—	—	—	—	—	—	—	—	—	—	—	—	—	—	—
Daily, Summer (Max)	—	—	—	—	—	—	—	—	—	—	—	—	—	—	—	—	—	—
Worker	0.00	0.00	0.00	0.00	0.00	0.00	0.00	0.00	0.00	0.00	0.00	—	0.00	0.00	0.00	0.00	0.00	0.00
Vendor	0.00	0.00	0.00	0.00	0.00	0.00	0.00	0.00	0.00	0.00	0.00	—	0.00	0.00	0.00	0.00	0.00	0.00
Hauling	0.00	0.00	0.00	0.00	0.00	0.00	0.00	0.00	0.00	0.00	0.00	—	0.00	0.00	0.00	0.00	0.00	0.00
Daily, Winter (Max)	—	—	—	—	—	—	—	—	—	—	—	—	—	—	—	—	—	—
Average Daily	—	—	—	—	—	—	—	—	—	—	—	—	—	—	—	—	—	—
Worker	0.00	0.00	0.00	0.00	0.00	0.00	0.00	0.00	0.00	0.00	0.00	—	0.00	0.00	0.00	0.00	0.00	0.00
Vendor	0.00	0.00	0.00	0.00	0.00	0.00	0.00	0.00	0.00	0.00	0.00	—	0.00	0.00	0.00	0.00	0.00	0.00
Hauling	0.00	0.00	0.00	0.00	0.00	0.00	0.00	0.00	0.00	0.00	0.00	—	0.00	0.00	0.00	0.00	0.00	0.00
Annual	—	—	—	—	—	—	—	—	—	—	—	—	—	—	—	—	—	—
Worker	0.00	0.00	0.00	0.00	0.00	0.00	0.00	0.00	0.00	0.00	0.00	—	0.00	0.00	0.00	0.00	0.00	0.00
Vendor	0.00	0.00	0.00	0.00	0.00	0.00	0.00	0.00	0.00	0.00	0.00	—	0.00	0.00	0.00	0.00	0.00	0.00
Hauling	0.00	0.00	0.00	0.00	0.00	0.00	0.00	0.00	0.00	0.00	0.00	—	0.00	0.00	0.00	0.00	0.00	0.00

3.2. Panel Deliveries (2024) - Mitigated

Criteria Pollutants (lb/day for daily, ton/yr for annual) and GHGs (lb/day for daily, MT/yr for annual)

Location	TOG	ROG	NOx	CO	SO2	PM10E	PM10D	PM10T	PM2.5E	PM2.5D	PM2.5T	BCO2	NBCO2	CO2T	CH4	N2O	R	CO2e
Onsite	—	—	—	—	—	—	—	—	—	—	—	—	—	—	—	—	—	—
Daily, Summer (Max)	—	—	—	—	—	—	—	—	—	—	—	—	—	—	—	—	—	—
Demolition	—	—	—	—	—	—	0.00	0.00	—	0.00	0.00	—	—	—	—	—	—	—

Onsite truck	0.04	0.03	0.56	0.48	< 0.005	< 0.005	0.24	0.24	< 0.005	0.02	0.02	—	95.6	95.6	< 0.005	0.02	0.03	100
Daily, Winter (Max)	—	—	—	—	—	—	—	—	—	—	—	—	—	—	—	—	—	—
Average Daily	—	—	—	—	—	—	—	—	—	—	—	—	—	—	—	—	—	—
Demolition	—	—	—	—	—	—	0.00	0.00	—	0.00	0.00	—	—	—	—	—	—	—
Onsite truck	0.01	0.01	0.09	0.08	< 0.005	< 0.005	0.04	0.04	< 0.005	< 0.005	< 0.005	—	15.9	15.9	< 0.005	< 0.005	< 0.005	16.6
Annual	—	—	—	—	—	—	—	—	—	—	—	—	—	—	—	—	—	—
Demolition	—	—	—	—	—	—	0.00	0.00	—	0.00	0.00	—	—	—	—	—	—	—
Onsite truck	< 0.005	< 0.005	0.02	0.01	< 0.005	< 0.005	0.01	0.01	< 0.005	< 0.005	< 0.005	—	2.63	2.63	< 0.005	< 0.005	< 0.005	2.75
Offsite	—	—	—	—	—	—	—	—	—	—	—	—	—	—	—	—	—	—
Daily, Summer (Max)	—	—	—	—	—	—	—	—	—	—	—	—	—	—	—	—	—	—
Worker	0.00	0.00	0.00	0.00	0.00	0.00	0.00	0.00	0.00	0.00	0.00	—	0.00	0.00	0.00	0.00	0.00	0.00
Vendor	0.00	0.00	0.00	0.00	0.00	0.00	0.00	0.00	0.00	0.00	0.00	—	0.00	0.00	0.00	0.00	0.00	0.00
Hauling	0.00	0.00	0.00	0.00	0.00	0.00	0.00	0.00	0.00	0.00	0.00	—	0.00	0.00	0.00	0.00	0.00	0.00
Daily, Winter (Max)	—	—	—	—	—	—	—	—	—	—	—	—	—	—	—	—	—	—
Average Daily	—	—	—	—	—	—	—	—	—	—	—	—	—	—	—	—	—	—
Worker	0.00	0.00	0.00	0.00	0.00	0.00	0.00	0.00	0.00	0.00	0.00	—	0.00	0.00	0.00	0.00	0.00	0.00
Vendor	0.00	0.00	0.00	0.00	0.00	0.00	0.00	0.00	0.00	0.00	0.00	—	0.00	0.00	0.00	0.00	0.00	0.00
Hauling	0.00	0.00	0.00	0.00	0.00	0.00	0.00	0.00	0.00	0.00	0.00	—	0.00	0.00	0.00	0.00	0.00	0.00
Annual	—	—	—	—	—	—	—	—	—	—	—	—	—	—	—	—	—	—

Worker	0.00	0.00	0.00	0.00	0.00	0.00	0.00	0.00	0.00	0.00	0.00	—	0.00	0.00	0.00	0.00	0.00	0.00
Vendor	0.00	0.00	0.00	0.00	0.00	0.00	0.00	0.00	0.00	0.00	0.00	—	0.00	0.00	0.00	0.00	0.00	0.00
Hauling	0.00	0.00	0.00	0.00	0.00	0.00	0.00	0.00	0.00	0.00	0.00	—	0.00	0.00	0.00	0.00	0.00	0.00

3.3. Phase 5: Internal Roads Construction (2024) - Unmitigated

Criteria Pollutants (lb/day for daily, ton/yr for annual) and GHGs (lb/day for daily, MT/yr for annual)

Location	TOG	ROG	NOx	CO	SO2	PM10E	PM10D	PM10T	PM2.5E	PM2.5D	PM2.5T	BCO2	NBCO2	CO2T	CH4	N2O	R	CO2e
Onsite	—	—	—	—	—	—	—	—	—	—	—	—	—	—	—	—	—	—
Daily, Summer (Max)	—	—	—	—	—	—	—	—	—	—	—	—	—	—	—	—	—	—
Onsite truck	0.01	0.01	0.04	0.05	< 0.005	< 0.005	0.19	0.19	< 0.005	0.02	0.02	—	7.71	7.71	< 0.005	< 0.005	0.01	8.06
Daily, Winter (Max)	—	—	—	—	—	—	—	—	—	—	—	—	—	—	—	—	—	—
Onsite truck	0.01	< 0.005	0.04	0.06	< 0.005	< 0.005	0.19	0.19	< 0.005	0.02	0.02	—	7.84	7.84	< 0.005	< 0.005	< 0.005	8.19
Average Daily	—	—	—	—	—	—	—	—	—	—	—	—	—	—	—	—	—	—
Onsite truck	< 0.005	< 0.005	< 0.005	0.01	< 0.005	< 0.005	0.02	0.02	< 0.005	< 0.005	< 0.005	—	0.74	0.74	< 0.005	< 0.005	< 0.005	0.78
Annual	—	—	—	—	—	—	—	—	—	—	—	—	—	—	—	—	—	—
Onsite truck	< 0.005	< 0.005	< 0.005	< 0.005	< 0.005	< 0.005	< 0.005	< 0.005	< 0.005	< 0.005	< 0.005	—	0.12	0.12	< 0.005	< 0.005	< 0.005	0.13
Offsite	—	—	—	—	—	—	—	—	—	—	—	—	—	—	—	—	—	—
Daily, Summer (Max)	—	—	—	—	—	—	—	—	—	—	—	—	—	—	—	—	—	—
Worker	0.00	0.00	0.00	0.00	0.00	0.00	0.00	0.00	0.00	0.00	0.00	—	0.00	0.00	0.00	0.00	0.00	0.00
Vendor	0.00	0.00	0.00	0.00	0.00	0.00	0.00	0.00	0.00	0.00	0.00	—	0.00	0.00	0.00	0.00	0.00	0.00

Hauling	0.00	0.00	0.00	0.00	0.00	0.00	0.00	0.00	0.00	0.00	0.00	—	0.00	0.00	0.00	0.00	0.00	0.00
Daily, Winter (Max)	—	—	—	—	—	—	—	—	—	—	—	—	—	—	—	—	—	—
Worker	0.00	0.00	0.00	0.00	0.00	0.00	0.00	0.00	0.00	0.00	0.00	—	0.00	0.00	0.00	0.00	0.00	0.00
Vendor	0.00	0.00	0.00	0.00	0.00	0.00	0.00	0.00	0.00	0.00	0.00	—	0.00	0.00	0.00	0.00	0.00	0.00
Hauling	0.00	0.00	0.00	0.00	0.00	0.00	0.00	0.00	0.00	0.00	0.00	—	0.00	0.00	0.00	0.00	0.00	0.00
Average Daily	—	—	—	—	—	—	—	—	—	—	—	—	—	—	—	—	—	—
Worker	0.00	0.00	0.00	0.00	0.00	0.00	0.00	0.00	0.00	0.00	0.00	—	0.00	0.00	0.00	0.00	0.00	0.00
Vendor	0.00	0.00	0.00	0.00	0.00	0.00	0.00	0.00	0.00	0.00	0.00	—	0.00	0.00	0.00	0.00	0.00	0.00
Hauling	0.00	0.00	0.00	0.00	0.00	0.00	0.00	0.00	0.00	0.00	0.00	—	0.00	0.00	0.00	0.00	0.00	0.00
Annual	—	—	—	—	—	—	—	—	—	—	—	—	—	—	—	—	—	—
Worker	0.00	0.00	0.00	0.00	0.00	0.00	0.00	0.00	0.00	0.00	0.00	—	0.00	0.00	0.00	0.00	0.00	0.00
Vendor	0.00	0.00	0.00	0.00	0.00	0.00	0.00	0.00	0.00	0.00	0.00	—	0.00	0.00	0.00	0.00	0.00	0.00
Hauling	0.00	0.00	0.00	0.00	0.00	0.00	0.00	0.00	0.00	0.00	0.00	—	0.00	0.00	0.00	0.00	0.00	0.00
Annual	—	—	—	—	—	—	—	—	—	—	—	—	—	—	—	—	—	—
Worker	0.00	0.00	0.00	0.00	0.00	0.00	0.00	0.00	0.00	0.00	0.00	—	0.00	0.00	0.00	0.00	0.00	0.00
Vendor	0.00	0.00	0.00	0.00	0.00	0.00	0.00	0.00	0.00	0.00	0.00	—	0.00	0.00	0.00	0.00	0.00	0.00
Hauling	0.00	0.00	0.00	0.00	0.00	0.00	0.00	0.00	0.00	0.00	0.00	—	0.00	0.00	0.00	0.00	0.00	0.00

3.4. Phase 5: Internal Roads Construction (2024) - Mitigated

Criteria Pollutants (lb/day for daily, ton/yr for annual) and GHGs (lb/day for daily, MT/yr for annual)

Location	TOG	ROG	NOx	CO	SO2	PM10E	PM10D	PM10T	PM2.5E	PM2.5D	PM2.5T	BCO2	NBCO2	CO2T	CH4	N2O	R	CO2e
Onsite	—	—	—	—	—	—	—	—	—	—	—	—	—	—	—	—	—	—
Daily, Summer (Max)	—	—	—	—	—	—	—	—	—	—	—	—	—	—	—	—	—	—
Onsite truck	0.01	0.01	0.04	0.05	< 0.005	< 0.005	0.03	0.03	< 0.005	< 0.005	< 0.005	—	7.71	7.71	< 0.005	< 0.005	0.01	8.06
Daily, Winter (Max)	—	—	—	—	—	—	—	—	—	—	—	—	—	—	—	—	—	—

Onsite truck	0.01	< 0.005	0.04	0.06	< 0.005	< 0.005	0.03	0.03	< 0.005	< 0.005	< 0.005	—	7.84	7.84	< 0.005	< 0.005	< 0.005	8.19
Average Daily	—	—	—	—	—	—	—	—	—	—	—	—	—	—	—	—	—	—
Onsite truck	< 0.005	< 0.005	< 0.005	0.01	< 0.005	< 0.005	< 0.005	< 0.005	< 0.005	< 0.005	< 0.005	—	0.74	0.74	< 0.005	< 0.005	< 0.005	0.78
Annual	—	—	—	—	—	—	—	—	—	—	—	—	—	—	—	—	—	—
Onsite truck	< 0.005	< 0.005	< 0.005	< 0.005	< 0.005	< 0.005	< 0.005	< 0.005	< 0.005	< 0.005	< 0.005	—	0.12	0.12	< 0.005	< 0.005	< 0.005	0.13
Offsite	—	—	—	—	—	—	—	—	—	—	—	—	—	—	—	—	—	—
Daily, Summer (Max)	—	—	—	—	—	—	—	—	—	—	—	—	—	—	—	—	—	—
Worker	0.00	0.00	0.00	0.00	0.00	0.00	0.00	0.00	0.00	0.00	0.00	—	0.00	0.00	0.00	0.00	0.00	0.00
Vendor	0.00	0.00	0.00	0.00	0.00	0.00	0.00	0.00	0.00	0.00	0.00	—	0.00	0.00	0.00	0.00	0.00	0.00
Hauling	0.00	0.00	0.00	0.00	0.00	0.00	0.00	0.00	0.00	0.00	0.00	—	0.00	0.00	0.00	0.00	0.00	0.00
Daily, Winter (Max)	—	—	—	—	—	—	—	—	—	—	—	—	—	—	—	—	—	—
Worker	0.00	0.00	0.00	0.00	0.00	0.00	0.00	0.00	0.00	0.00	0.00	—	0.00	0.00	0.00	0.00	0.00	0.00
Vendor	0.00	0.00	0.00	0.00	0.00	0.00	0.00	0.00	0.00	0.00	0.00	—	0.00	0.00	0.00	0.00	0.00	0.00
Hauling	0.00	0.00	0.00	0.00	0.00	0.00	0.00	0.00	0.00	0.00	0.00	—	0.00	0.00	0.00	0.00	0.00	0.00
Average Daily	—	—	—	—	—	—	—	—	—	—	—	—	—	—	—	—	—	—
Worker	0.00	0.00	0.00	0.00	0.00	0.00	0.00	0.00	0.00	0.00	0.00	—	0.00	0.00	0.00	0.00	0.00	0.00
Vendor	0.00	0.00	0.00	0.00	0.00	0.00	0.00	0.00	0.00	0.00	0.00	—	0.00	0.00	0.00	0.00	0.00	0.00
Hauling	0.00	0.00	0.00	0.00	0.00	0.00	0.00	0.00	0.00	0.00	0.00	—	0.00	0.00	0.00	0.00	0.00	0.00
Annual	—	—	—	—	—	—	—	—	—	—	—	—	—	—	—	—	—	—
Worker	0.00	0.00	0.00	0.00	0.00	0.00	0.00	0.00	0.00	0.00	0.00	—	0.00	0.00	0.00	0.00	0.00	0.00
Vendor	0.00	0.00	0.00	0.00	0.00	0.00	0.00	0.00	0.00	0.00	0.00	—	0.00	0.00	0.00	0.00	0.00	0.00
Hauling	0.00	0.00	0.00	0.00	0.00	0.00	0.00	0.00	0.00	0.00	0.00	—	0.00	0.00	0.00	0.00	0.00	0.00

3.5. ATI Deliveries (2024) - Unmitigated

Criteria Pollutants (lb/day for daily, ton/yr for annual) and GHGs (lb/day for daily, MT/yr for annual)

Location	TOG	ROG	NOx	CO	SO2	PM10E	PM10D	PM10T	PM2.5E	PM2.5D	PM2.5T	BCO2	NBCO2	CO2T	CH4	N2O	R	CO2e
Onsite	—	—	—	—	—	—	—	—	—	—	—	—	—	—	—	—	—	—
Daily, Summer (Max)	—	—	—	—	—	—	—	—	—	—	—	—	—	—	—	—	—	—
Onsite truck	0.03	0.02	0.35	0.30	< 0.005	< 0.005	0.94	0.94	< 0.005	0.09	0.09	—	59.7	59.7	< 0.005	0.01	0.02	62.6
Daily, Winter (Max)	—	—	—	—	—	—	—	—	—	—	—	—	—	—	—	—	—	—
Onsite truck	0.02	0.02	0.38	0.31	< 0.005	< 0.005	0.94	0.94	< 0.005	0.09	0.09	—	61.2	61.2	< 0.005	0.01	< 0.005	64.1
Average Daily	—	—	—	—	—	—	—	—	—	—	—	—	—	—	—	—	—	—
Onsite truck	< 0.005	< 0.005	0.05	0.04	< 0.005	< 0.005	0.12	0.12	< 0.005	0.01	0.01	—	7.77	7.77	< 0.005	< 0.005	< 0.005	8.14
Annual	—	—	—	—	—	—	—	—	—	—	—	—	—	—	—	—	—	—
Onsite truck	< 0.005	< 0.005	0.01	0.01	< 0.005	< 0.005	0.02	0.02	< 0.005	< 0.005	< 0.005	—	1.29	1.29	< 0.005	< 0.005	< 0.005	1.35
Offsite	—	—	—	—	—	—	—	—	—	—	—	—	—	—	—	—	—	—
Daily, Summer (Max)	—	—	—	—	—	—	—	—	—	—	—	—	—	—	—	—	—	—
Worker	0.00	0.00	0.00	0.00	0.00	0.00	0.00	0.00	0.00	0.00	0.00	—	0.00	0.00	0.00	0.00	0.00	0.00
Vendor	0.00	0.00	0.00	0.00	0.00	0.00	0.00	0.00	0.00	0.00	0.00	—	0.00	0.00	0.00	0.00	0.00	0.00
Hauling	0.00	0.00	0.00	0.00	0.00	0.00	0.00	0.00	0.00	0.00	0.00	—	0.00	0.00	0.00	0.00	0.00	0.00
Daily, Winter (Max)	—	—	—	—	—	—	—	—	—	—	—	—	—	—	—	—	—	—
Worker	0.00	0.00	0.00	0.00	0.00	0.00	0.00	0.00	0.00	0.00	0.00	—	0.00	0.00	0.00	0.00	0.00	0.00

Vendor	0.00	0.00	0.00	0.00	0.00	0.00	0.00	0.00	0.00	0.00	0.00	—	0.00	0.00	0.00	0.00	0.00	0.00
Hauling	0.00	0.00	0.00	0.00	0.00	0.00	0.00	0.00	0.00	0.00	0.00	—	0.00	0.00	0.00	0.00	0.00	0.00
Average Daily	—	—	—	—	—	—	—	—	—	—	—	—	—	—	—	—	—	—
Worker	0.00	0.00	0.00	0.00	0.00	0.00	0.00	0.00	0.00	0.00	0.00	—	0.00	0.00	0.00	0.00	0.00	0.00
Vendor	0.00	0.00	0.00	0.00	0.00	0.00	0.00	0.00	0.00	0.00	0.00	—	0.00	0.00	0.00	0.00	0.00	0.00
Hauling	0.00	0.00	0.00	0.00	0.00	0.00	0.00	0.00	0.00	0.00	0.00	—	0.00	0.00	0.00	0.00	0.00	0.00
Annual	—	—	—	—	—	—	—	—	—	—	—	—	—	—	—	—	—	—
Worker	0.00	0.00	0.00	0.00	0.00	0.00	0.00	0.00	0.00	0.00	0.00	—	0.00	0.00	0.00	0.00	0.00	0.00
Vendor	0.00	0.00	0.00	0.00	0.00	0.00	0.00	0.00	0.00	0.00	0.00	—	0.00	0.00	0.00	0.00	0.00	0.00
Hauling	0.00	0.00	0.00	0.00	0.00	0.00	0.00	0.00	0.00	0.00	0.00	—	0.00	0.00	0.00	0.00	0.00	0.00

3.6. ATI Deliveries (2024) - Mitigated

Criteria Pollutants (lb/day for daily, ton/yr for annual) and GHGs (lb/day for daily, MT/yr for annual)

Location	TOG	ROG	NOx	CO	SO2	PM10E	PM10D	PM10T	PM2.5E	PM2.5D	PM2.5T	BCO2	NBCO2	CO2T	CH4	N2O	R	CO2e
Onsite	—	—	—	—	—	—	—	—	—	—	—	—	—	—	—	—	—	—
Daily, Summer (Max)	—	—	—	—	—	—	—	—	—	—	—	—	—	—	—	—	—	—
Onsite truck	0.03	0.02	0.35	0.30	< 0.005	< 0.005	0.15	0.15	< 0.005	0.02	0.02	—	59.7	59.7	< 0.005	0.01	0.02	62.6
Daily, Winter (Max)	—	—	—	—	—	—	—	—	—	—	—	—	—	—	—	—	—	—
Onsite truck	0.02	0.02	0.38	0.31	< 0.005	< 0.005	0.15	0.15	< 0.005	0.02	0.02	—	61.2	61.2	< 0.005	0.01	< 0.005	64.1
Average Daily	—	—	—	—	—	—	—	—	—	—	—	—	—	—	—	—	—	—
Onsite truck	< 0.005	< 0.005	0.05	0.04	< 0.005	< 0.005	0.02	0.02	< 0.005	< 0.005	< 0.005	—	7.77	7.77	< 0.005	< 0.005	< 0.005	8.14

Annual	—	—	—	—	—	—	—	—	—	—	—	—	—	—	—	—	—	—
Onsite truck	< 0.005	< 0.005	0.01	0.01	< 0.005	< 0.005	< 0.005	< 0.005	< 0.005	< 0.005	< 0.005	—	1.29	1.29	< 0.005	< 0.005	< 0.005	1.35
Offsite	—	—	—	—	—	—	—	—	—	—	—	—	—	—	—	—	—	—
Daily, Summer (Max)	—	—	—	—	—	—	—	—	—	—	—	—	—	—	—	—	—	—
Worker	0.00	0.00	0.00	0.00	0.00	0.00	0.00	0.00	0.00	0.00	0.00	—	0.00	0.00	0.00	0.00	0.00	0.00
Vendor	0.00	0.00	0.00	0.00	0.00	0.00	0.00	0.00	0.00	0.00	0.00	—	0.00	0.00	0.00	0.00	0.00	0.00
Hauling	0.00	0.00	0.00	0.00	0.00	0.00	0.00	0.00	0.00	0.00	0.00	—	0.00	0.00	0.00	0.00	0.00	0.00
Daily, Winter (Max)	—	—	—	—	—	—	—	—	—	—	—	—	—	—	—	—	—	—
Worker	0.00	0.00	0.00	0.00	0.00	0.00	0.00	0.00	0.00	0.00	0.00	—	0.00	0.00	0.00	0.00	0.00	0.00
Vendor	0.00	0.00	0.00	0.00	0.00	0.00	0.00	0.00	0.00	0.00	0.00	—	0.00	0.00	0.00	0.00	0.00	0.00
Hauling	0.00	0.00	0.00	0.00	0.00	0.00	0.00	0.00	0.00	0.00	0.00	—	0.00	0.00	0.00	0.00	0.00	0.00
Average Daily	—	—	—	—	—	—	—	—	—	—	—	—	—	—	—	—	—	—
Worker	0.00	0.00	0.00	0.00	0.00	0.00	0.00	0.00	0.00	0.00	0.00	—	0.00	0.00	0.00	0.00	0.00	0.00
Vendor	0.00	0.00	0.00	0.00	0.00	0.00	0.00	0.00	0.00	0.00	0.00	—	0.00	0.00	0.00	0.00	0.00	0.00
Hauling	0.00	0.00	0.00	0.00	0.00	0.00	0.00	0.00	0.00	0.00	0.00	—	0.00	0.00	0.00	0.00	0.00	0.00
Annual	—	—	—	—	—	—	—	—	—	—	—	—	—	—	—	—	—	—
Worker	0.00	0.00	0.00	0.00	0.00	0.00	0.00	0.00	0.00	0.00	0.00	—	0.00	0.00	0.00	0.00	0.00	0.00
Vendor	0.00	0.00	0.00	0.00	0.00	0.00	0.00	0.00	0.00	0.00	0.00	—	0.00	0.00	0.00	0.00	0.00	0.00
Hauling	0.00	0.00	0.00	0.00	0.00	0.00	0.00	0.00	0.00	0.00	0.00	—	0.00	0.00	0.00	0.00	0.00	0.00

3.7. Phase 6: Electrical Substation and Microwave Tower Construction (substation) (2024) - Unmitigated

Criteria Pollutants (lb/day for daily, ton/yr for annual) and GHGs (lb/day for daily, MT/yr for annual)

Location	TOG	ROG	NOx	CO	SO2	PM10E	PM10D	PM10T	PM2.5E	PM2.5D	PM2.5T	BCO2	NBCO2	CO2T	CH4	N2O	R	CO2e
----------	-----	-----	-----	----	-----	-------	-------	-------	--------	--------	--------	------	-------	------	-----	-----	---	------

Onsite	—	—	—	—	—	—	—	—	—	—	—	—	—	—	—	—	—	—
Daily, Summer (Max)	—	—	—	—	—	—	—	—	—	—	—	—	—	—	—	—	—	—
Daily, Winter (Max)	—	—	—	—	—	—	—	—	—	—	—	—	—	—	—	—	—	—
Onsite truck	0.01	< 0.005	0.04	0.06	< 0.005	< 0.005	0.19	0.19	< 0.005	0.02	0.02	—	7.84	7.84	< 0.005	< 0.005	< 0.005	8.19
Average Daily	—	—	—	—	—	—	—	—	—	—	—	—	—	—	—	—	—	—
Onsite truck	< 0.005	< 0.005	< 0.005	0.01	< 0.005	< 0.005	0.02	0.02	< 0.005	< 0.005	< 0.005	—	0.72	0.72	< 0.005	< 0.005	< 0.005	0.75
Annual	—	—	—	—	—	—	—	—	—	—	—	—	—	—	—	—	—	—
Onsite truck	< 0.005	< 0.005	< 0.005	< 0.005	< 0.005	< 0.005	< 0.005	< 0.005	< 0.005	< 0.005	< 0.005	—	0.12	0.12	< 0.005	< 0.005	< 0.005	0.12
Offsite	—	—	—	—	—	—	—	—	—	—	—	—	—	—	—	—	—	—
Daily, Summer (Max)	—	—	—	—	—	—	—	—	—	—	—	—	—	—	—	—	—	—
Daily, Winter (Max)	—	—	—	—	—	—	—	—	—	—	—	—	—	—	—	—	—	—
Worker	0.00	0.00	0.00	0.00	0.00	0.00	0.00	0.00	0.00	0.00	0.00	—	0.00	0.00	0.00	0.00	0.00	0.00
Vendor	0.00	0.00	0.00	0.00	0.00	0.00	0.00	0.00	0.00	0.00	0.00	—	0.00	0.00	0.00	0.00	0.00	0.00
Hauling	0.00	0.00	0.00	0.00	0.00	0.00	0.00	0.00	0.00	0.00	0.00	—	0.00	0.00	0.00	0.00	0.00	0.00
Average Daily	—	—	—	—	—	—	—	—	—	—	—	—	—	—	—	—	—	—
Worker	0.00	0.00	0.00	0.00	0.00	0.00	0.00	0.00	0.00	0.00	0.00	—	0.00	0.00	0.00	0.00	0.00	0.00
Vendor	0.00	0.00	0.00	0.00	0.00	0.00	0.00	0.00	0.00	0.00	0.00	—	0.00	0.00	0.00	0.00	0.00	0.00
Hauling	0.00	0.00	0.00	0.00	0.00	0.00	0.00	0.00	0.00	0.00	0.00	—	0.00	0.00	0.00	0.00	0.00	0.00
Annual	—	—	—	—	—	—	—	—	—	—	—	—	—	—	—	—	—	—

Worker	0.00	0.00	0.00	0.00	0.00	0.00	0.00	0.00	0.00	0.00	0.00	—	0.00	0.00	0.00	0.00	0.00	0.00
Vendor	0.00	0.00	0.00	0.00	0.00	0.00	0.00	0.00	0.00	0.00	0.00	—	0.00	0.00	0.00	0.00	0.00	0.00
Hauling	0.00	0.00	0.00	0.00	0.00	0.00	0.00	0.00	0.00	0.00	0.00	—	0.00	0.00	0.00	0.00	0.00	0.00

3.8. Phase 6: Electrical Substation and Microwave Tower Construction (substation) (2024) - Mitigated

Criteria Pollutants (lb/day for daily, ton/yr for annual) and GHGs (lb/day for daily, MT/yr for annual)

Location	TOG	ROG	NOx	CO	SO2	PM10E	PM10D	PM10T	PM2.5E	PM2.5D	PM2.5T	BCO2	NBCO2	CO2T	CH4	N2O	R	CO2e
Onsite	—	—	—	—	—	—	—	—	—	—	—	—	—	—	—	—	—	—
Daily, Summer (Max)	—	—	—	—	—	—	—	—	—	—	—	—	—	—	—	—	—	—
Daily, Winter (Max)	—	—	—	—	—	—	—	—	—	—	—	—	—	—	—	—	—	—
Onsite truck	0.01	< 0.005	0.04	0.06	< 0.005	< 0.005	0.03	0.03	< 0.005	< 0.005	< 0.005	—	7.84	7.84	< 0.005	< 0.005	< 0.005	8.19
Average Daily	—	—	—	—	—	—	—	—	—	—	—	—	—	—	—	—	—	—
Onsite truck	< 0.005	< 0.005	< 0.005	0.01	< 0.005	< 0.005	< 0.005	< 0.005	< 0.005	< 0.005	< 0.005	—	0.72	0.72	< 0.005	< 0.005	< 0.005	0.75
Annual	—	—	—	—	—	—	—	—	—	—	—	—	—	—	—	—	—	—
Onsite truck	< 0.005	< 0.005	< 0.005	< 0.005	< 0.005	< 0.005	< 0.005	< 0.005	< 0.005	< 0.005	< 0.005	—	0.12	0.12	< 0.005	< 0.005	< 0.005	0.12
Offsite	—	—	—	—	—	—	—	—	—	—	—	—	—	—	—	—	—	—
Daily, Summer (Max)	—	—	—	—	—	—	—	—	—	—	—	—	—	—	—	—	—	—
Daily, Winter (Max)	—	—	—	—	—	—	—	—	—	—	—	—	—	—	—	—	—	—
Worker	0.00	0.00	0.00	0.00	0.00	0.00	0.00	0.00	0.00	0.00	0.00	—	0.00	0.00	0.00	0.00	0.00	0.00
Vendor	0.00	0.00	0.00	0.00	0.00	0.00	0.00	0.00	0.00	0.00	0.00	—	0.00	0.00	0.00	0.00	0.00	0.00

Hauling	0.00	0.00	0.00	0.00	0.00	0.00	0.00	0.00	0.00	0.00	0.00	—	0.00	0.00	0.00	0.00	0.00	0.00
Average Daily	—	—	—	—	—	—	—	—	—	—	—	—	—	—	—	—	—	—
Worker	0.00	0.00	0.00	0.00	0.00	0.00	0.00	0.00	0.00	0.00	0.00	—	0.00	0.00	0.00	0.00	0.00	0.00
Vendor	0.00	0.00	0.00	0.00	0.00	0.00	0.00	0.00	0.00	0.00	0.00	—	0.00	0.00	0.00	0.00	0.00	0.00
Hauling	0.00	0.00	0.00	0.00	0.00	0.00	0.00	0.00	0.00	0.00	0.00	—	0.00	0.00	0.00	0.00	0.00	0.00
Annual	—	—	—	—	—	—	—	—	—	—	—	—	—	—	—	—	—	—
Worker	0.00	0.00	0.00	0.00	0.00	0.00	0.00	0.00	0.00	0.00	0.00	—	0.00	0.00	0.00	0.00	0.00	0.00
Vendor	0.00	0.00	0.00	0.00	0.00	0.00	0.00	0.00	0.00	0.00	0.00	—	0.00	0.00	0.00	0.00	0.00	0.00
Hauling	0.00	0.00	0.00	0.00	0.00	0.00	0.00	0.00	0.00	0.00	0.00	—	0.00	0.00	0.00	0.00	0.00	0.00

3.9. Phase 6: Electrical Substation and Microwave Tower Construction (substation) (2025) - Unmitigated

Criteria Pollutants (lb/day for daily, ton/yr for annual) and GHGs (lb/day for daily, MT/yr for annual)

Location	TOG	ROG	NOx	CO	SO2	PM10E	PM10D	PM10T	PM2.5E	PM2.5D	PM2.5T	BCO2	NBCO2	CO2T	CH4	N2O	R	CO2e
Onsite	—	—	—	—	—	—	—	—	—	—	—	—	—	—	—	—	—	—
Daily, Summer (Max)	—	—	—	—	—	—	—	—	—	—	—	—	—	—	—	—	—	—
Daily, Winter (Max)	—	—	—	—	—	—	—	—	—	—	—	—	—	—	—	—	—	—
Onsite truck	0.01	< 0.005	0.04	0.05	< 0.005	< 0.005	0.19	0.19	< 0.005	0.02	0.02	—	7.68	7.68	< 0.005	< 0.005	< 0.005	8.03
Average Daily	—	—	—	—	—	—	—	—	—	—	—	—	—	—	—	—	—	—
Onsite truck	< 0.005	< 0.005	< 0.005	< 0.005	< 0.005	< 0.005	0.01	0.01	< 0.005	< 0.005	< 0.005	—	0.40	0.40	< 0.005	< 0.005	< 0.005	0.42
Annual	—	—	—	—	—	—	—	—	—	—	—	—	—	—	—	—	—	—
Onsite truck	< 0.005	< 0.005	< 0.005	< 0.005	< 0.005	< 0.005	< 0.005	< 0.005	< 0.005	< 0.005	< 0.005	—	0.07	0.07	< 0.005	< 0.005	< 0.005	0.07

Offsite	—	—	—	—	—	—	—	—	—	—	—	—	—	—	—	—	—	—
Daily, Summer (Max)	—	—	—	—	—	—	—	—	—	—	—	—	—	—	—	—	—	—
Daily, Winter (Max)	—	—	—	—	—	—	—	—	—	—	—	—	—	—	—	—	—	—
Worker	0.00	0.00	0.00	0.00	0.00	0.00	0.00	0.00	0.00	0.00	0.00	—	0.00	0.00	0.00	0.00	0.00	0.00
Vendor	0.00	0.00	0.00	0.00	0.00	0.00	0.00	0.00	0.00	0.00	0.00	—	0.00	0.00	0.00	0.00	0.00	0.00
Hauling	0.00	0.00	0.00	0.00	0.00	0.00	0.00	0.00	0.00	0.00	0.00	—	0.00	0.00	0.00	0.00	0.00	0.00
Average Daily	—	—	—	—	—	—	—	—	—	—	—	—	—	—	—	—	—	—
Worker	0.00	0.00	0.00	0.00	0.00	0.00	0.00	0.00	0.00	0.00	0.00	—	0.00	0.00	0.00	0.00	0.00	0.00
Vendor	0.00	0.00	0.00	0.00	0.00	0.00	0.00	0.00	0.00	0.00	0.00	—	0.00	0.00	0.00	0.00	0.00	0.00
Hauling	0.00	0.00	0.00	0.00	0.00	0.00	0.00	0.00	0.00	0.00	0.00	—	0.00	0.00	0.00	0.00	0.00	0.00
Annual	—	—	—	—	—	—	—	—	—	—	—	—	—	—	—	—	—	—
Worker	0.00	0.00	0.00	0.00	0.00	0.00	0.00	0.00	0.00	0.00	0.00	—	0.00	0.00	0.00	0.00	0.00	0.00
Vendor	0.00	0.00	0.00	0.00	0.00	0.00	0.00	0.00	0.00	0.00	0.00	—	0.00	0.00	0.00	0.00	0.00	0.00
Hauling	0.00	0.00	0.00	0.00	0.00	0.00	0.00	0.00	0.00	0.00	0.00	—	0.00	0.00	0.00	0.00	0.00	0.00

3.10. Phase 6: Electrical Substation and Microwave Tower Construction (substation) (2025) - Mitigated

Criteria Pollutants (lb/day for daily, ton/yr for annual) and GHGs (lb/day for daily, MT/yr for annual)

Location	TOG	ROG	NOx	CO	SO2	PM10E	PM10D	PM10T	PM2.5E	PM2.5D	PM2.5T	BCO2	NBCO2	CO2T	CH4	N2O	R	CO2e
Onsite	—	—	—	—	—	—	—	—	—	—	—	—	—	—	—	—	—	—
Daily, Summer (Max)	—	—	—	—	—	—	—	—	—	—	—	—	—	—	—	—	—	—
Daily, Winter (Max)	—	—	—	—	—	—	—	—	—	—	—	—	—	—	—	—	—	—

Onsite truck	0.01	< 0.005	0.04	0.05	< 0.005	< 0.005	0.03	0.03	< 0.005	< 0.005	< 0.005	—	7.68	7.68	< 0.005	< 0.005	< 0.005	8.03
Average Daily	—	—	—	—	—	—	—	—	—	—	—	—	—	—	—	—	—	—
Onsite truck	< 0.005	< 0.005	< 0.005	< 0.005	< 0.005	< 0.005	< 0.005	< 0.005	< 0.005	< 0.005	< 0.005	—	0.40	0.40	< 0.005	< 0.005	< 0.005	0.42
Annual	—	—	—	—	—	—	—	—	—	—	—	—	—	—	—	—	—	—
Onsite truck	< 0.005	< 0.005	< 0.005	< 0.005	< 0.005	< 0.005	< 0.005	< 0.005	< 0.005	< 0.005	< 0.005	—	0.07	0.07	< 0.005	< 0.005	< 0.005	0.07
Offsite	—	—	—	—	—	—	—	—	—	—	—	—	—	—	—	—	—	—
Daily, Summer (Max)	—	—	—	—	—	—	—	—	—	—	—	—	—	—	—	—	—	—
Daily, Winter (Max)	—	—	—	—	—	—	—	—	—	—	—	—	—	—	—	—	—	—
Worker	0.00	0.00	0.00	0.00	0.00	0.00	0.00	0.00	0.00	0.00	0.00	—	0.00	0.00	0.00	0.00	0.00	0.00
Vendor	0.00	0.00	0.00	0.00	0.00	0.00	0.00	0.00	0.00	0.00	0.00	—	0.00	0.00	0.00	0.00	0.00	0.00
Hauling	0.00	0.00	0.00	0.00	0.00	0.00	0.00	0.00	0.00	0.00	0.00	—	0.00	0.00	0.00	0.00	0.00	0.00
Average Daily	—	—	—	—	—	—	—	—	—	—	—	—	—	—	—	—	—	—
Worker	0.00	0.00	0.00	0.00	0.00	0.00	0.00	0.00	0.00	0.00	0.00	—	0.00	0.00	0.00	0.00	0.00	0.00
Vendor	0.00	0.00	0.00	0.00	0.00	0.00	0.00	0.00	0.00	0.00	0.00	—	0.00	0.00	0.00	0.00	0.00	0.00
Hauling	0.00	0.00	0.00	0.00	0.00	0.00	0.00	0.00	0.00	0.00	0.00	—	0.00	0.00	0.00	0.00	0.00	0.00
Annual	—	—	—	—	—	—	—	—	—	—	—	—	—	—	—	—	—	—
Worker	0.00	0.00	0.00	0.00	0.00	0.00	0.00	0.00	0.00	0.00	0.00	—	0.00	0.00	0.00	0.00	0.00	0.00
Vendor	0.00	0.00	0.00	0.00	0.00	0.00	0.00	0.00	0.00	0.00	0.00	—	0.00	0.00	0.00	0.00	0.00	0.00
Hauling	0.00	0.00	0.00	0.00	0.00	0.00	0.00	0.00	0.00	0.00	0.00	—	0.00	0.00	0.00	0.00	0.00	0.00

3.11. Phase 7: Solar Array Structural, Underground and Panel, and Battery Installation (2024) - Unmitigated

Criteria Pollutants (lb/day for daily, ton/yr for annual) and GHGs (lb/day for daily, MT/yr for annual)

Location	TOG	ROG	NOx	CO	SO2	PM10E	PM10D	PM10T	PM2.5E	PM2.5D	PM2.5T	BCO2	NBCO2	CO2T	CH4	N2O	R	CO2e
Onsite	—	—	—	—	—	—	—	—	—	—	—	—	—	—	—	—	—	—
Daily, Summer (Max)	—	—	—	—	—	—	—	—	—	—	—	—	—	—	—	—	—	—
Daily, Winter (Max)	—	—	—	—	—	—	—	—	—	—	—	—	—	—	—	—	—	—
Onsite truck	< 0.005	< 0.005	0.02	0.03	< 0.005	< 0.005	0.09	0.09	< 0.005	0.01	0.01	—	3.92	3.92	< 0.005	< 0.005	< 0.005	4.09
Average Daily	—	—	—	—	—	—	—	—	—	—	—	—	—	—	—	—	—	—
Onsite truck	< 0.005	< 0.005	< 0.005	< 0.005	< 0.005	< 0.005	0.01	0.01	< 0.005	< 0.005	< 0.005	—	0.35	0.35	< 0.005	< 0.005	< 0.005	0.37
Annual	—	—	—	—	—	—	—	—	—	—	—	—	—	—	—	—	—	—
Onsite truck	< 0.005	< 0.005	< 0.005	< 0.005	< 0.005	< 0.005	< 0.005	< 0.005	< 0.005	< 0.005	< 0.005	—	0.06	0.06	< 0.005	< 0.005	< 0.005	0.06
Offsite	—	—	—	—	—	—	—	—	—	—	—	—	—	—	—	—	—	—
Daily, Summer (Max)	—	—	—	—	—	—	—	—	—	—	—	—	—	—	—	—	—	—
Daily, Winter (Max)	—	—	—	—	—	—	—	—	—	—	—	—	—	—	—	—	—	—
Worker	0.00	0.00	0.00	0.00	0.00	0.00	0.00	0.00	0.00	0.00	0.00	—	0.00	0.00	0.00	0.00	0.00	0.00
Vendor	0.00	0.00	0.00	0.00	0.00	0.00	0.00	0.00	0.00	0.00	0.00	—	0.00	0.00	0.00	0.00	0.00	0.00
Hauling	0.00	0.00	0.00	0.00	0.00	0.00	0.00	0.00	0.00	0.00	0.00	—	0.00	0.00	0.00	0.00	0.00	0.00
Average Daily	—	—	—	—	—	—	—	—	—	—	—	—	—	—	—	—	—	—
Worker	0.00	0.00	0.00	0.00	0.00	0.00	0.00	0.00	0.00	0.00	0.00	—	0.00	0.00	0.00	0.00	0.00	0.00
Vendor	0.00	0.00	0.00	0.00	0.00	0.00	0.00	0.00	0.00	0.00	0.00	—	0.00	0.00	0.00	0.00	0.00	0.00

Hauling	0.00	0.00	0.00	0.00	0.00	0.00	0.00	0.00	0.00	0.00	0.00	—	0.00	0.00	0.00	0.00	0.00	0.00
Annual	—	—	—	—	—	—	—	—	—	—	—	—	—	—	—	—	—	—
Worker	0.00	0.00	0.00	0.00	0.00	0.00	0.00	0.00	0.00	0.00	0.00	—	0.00	0.00	0.00	0.00	0.00	0.00
Vendor	0.00	0.00	0.00	0.00	0.00	0.00	0.00	0.00	0.00	0.00	0.00	—	0.00	0.00	0.00	0.00	0.00	0.00
Hauling	0.00	0.00	0.00	0.00	0.00	0.00	0.00	0.00	0.00	0.00	0.00	—	0.00	0.00	0.00	0.00	0.00	0.00

3.12. Phase 7: Solar Array Structural, Underground and Panel, and Battery Installation (2024) - Mitigated

Criteria Pollutants (lb/day for daily, ton/yr for annual) and GHGs (lb/day for daily, MT/yr for annual)

Location	TOG	ROG	NOx	CO	SO2	PM10E	PM10D	PM10T	PM2.5E	PM2.5D	PM2.5T	BCO2	NBCO2	CO2T	CH4	N2O	R	CO2e
Onsite	—	—	—	—	—	—	—	—	—	—	—	—	—	—	—	—	—	—
Daily, Summer (Max)	—	—	—	—	—	—	—	—	—	—	—	—	—	—	—	—	—	—
Daily, Winter (Max)	—	—	—	—	—	—	—	—	—	—	—	—	—	—	—	—	—	—
Onsite truck	< 0.005	< 0.005	0.02	0.03	< 0.005	< 0.005	0.02	0.02	< 0.005	< 0.005	< 0.005	—	3.92	3.92	< 0.005	< 0.005	< 0.005	4.09
Average Daily	—	—	—	—	—	—	—	—	—	—	—	—	—	—	—	—	—	—
Onsite truck	< 0.005	< 0.005	< 0.005	< 0.005	< 0.005	< 0.005	< 0.005	< 0.005	< 0.005	< 0.005	< 0.005	—	0.35	0.35	< 0.005	< 0.005	< 0.005	0.37
Annual	—	—	—	—	—	—	—	—	—	—	—	—	—	—	—	—	—	—
Onsite truck	< 0.005	< 0.005	< 0.005	< 0.005	< 0.005	< 0.005	< 0.005	< 0.005	< 0.005	< 0.005	< 0.005	—	0.06	0.06	< 0.005	< 0.005	< 0.005	0.06
Offsite	—	—	—	—	—	—	—	—	—	—	—	—	—	—	—	—	—	—
Daily, Summer (Max)	—	—	—	—	—	—	—	—	—	—	—	—	—	—	—	—	—	—
Daily, Winter (Max)	—	—	—	—	—	—	—	—	—	—	—	—	—	—	—	—	—	—

Worker	0.00	0.00	0.00	0.00	0.00	0.00	0.00	0.00	0.00	0.00	0.00	—	0.00	0.00	0.00	0.00	0.00	0.00
Vendor	0.00	0.00	0.00	0.00	0.00	0.00	0.00	0.00	0.00	0.00	0.00	—	0.00	0.00	0.00	0.00	0.00	0.00
Hauling	0.00	0.00	0.00	0.00	0.00	0.00	0.00	0.00	0.00	0.00	0.00	—	0.00	0.00	0.00	0.00	0.00	0.00
Average Daily	—	—	—	—	—	—	—	—	—	—	—	—	—	—	—	—	—	—
Worker	0.00	0.00	0.00	0.00	0.00	0.00	0.00	0.00	0.00	0.00	0.00	—	0.00	0.00	0.00	0.00	0.00	0.00
Vendor	0.00	0.00	0.00	0.00	0.00	0.00	0.00	0.00	0.00	0.00	0.00	—	0.00	0.00	0.00	0.00	0.00	0.00
Hauling	0.00	0.00	0.00	0.00	0.00	0.00	0.00	0.00	0.00	0.00	0.00	—	0.00	0.00	0.00	0.00	0.00	0.00
Annual	—	—	—	—	—	—	—	—	—	—	—	—	—	—	—	—	—	—
Worker	0.00	0.00	0.00	0.00	0.00	0.00	0.00	0.00	0.00	0.00	0.00	—	0.00	0.00	0.00	0.00	0.00	0.00
Vendor	0.00	0.00	0.00	0.00	0.00	0.00	0.00	0.00	0.00	0.00	0.00	—	0.00	0.00	0.00	0.00	0.00	0.00
Hauling	0.00	0.00	0.00	0.00	0.00	0.00	0.00	0.00	0.00	0.00	0.00	—	0.00	0.00	0.00	0.00	0.00	0.00

3.13. Phase 7: Solar Array Structural, Underground and Panel, and Battery Installation (2025) - Unmitigated

Criteria Pollutants (lb/day for daily, ton/yr for annual) and GHGs (lb/day for daily, MT/yr for annual)

Location	TOG	ROG	NOx	CO	SO2	PM10E	PM10D	PM10T	PM2.5E	PM2.5D	PM2.5T	BCO2	NBCO2	CO2T	CH4	N2O	R	CO2e
Onsite	—	—	—	—	—	—	—	—	—	—	—	—	—	—	—	—	—	—
Daily, Summer (Max)	—	—	—	—	—	—	—	—	—	—	—	—	—	—	—	—	—	—
Onsite truck	< 0.005	< 0.005	0.02	0.03	< 0.005	< 0.005	0.09	0.09	< 0.005	0.01	0.01	—	3.77	3.77	< 0.005	< 0.005	< 0.005	3.94
Daily, Winter (Max)	—	—	—	—	—	—	—	—	—	—	—	—	—	—	—	—	—	—
Onsite truck	< 0.005	< 0.005	0.02	0.03	< 0.005	< 0.005	0.09	0.09	< 0.005	0.01	0.01	—	3.84	3.84	< 0.005	< 0.005	< 0.005	4.01
Average Daily	—	—	—	—	—	—	—	—	—	—	—	—	—	—	—	—	—	—

Onsite truck	< 0.005	< 0.005	0.01	0.01	< 0.005	< 0.005	0.04	0.04	< 0.005	< 0.005	< 0.005	—	1.83	1.83	< 0.005	< 0.005	< 0.005	1.92
Annual	—	—	—	—	—	—	—	—	—	—	—	—	—	—	—	—	—	—
Onsite truck	< 0.005	< 0.005	< 0.005	< 0.005	< 0.005	< 0.005	0.01	0.01	< 0.005	< 0.005	< 0.005	—	0.30	0.30	< 0.005	< 0.005	< 0.005	0.32
Offsite	—	—	—	—	—	—	—	—	—	—	—	—	—	—	—	—	—	—
Daily, Summer (Max)	—	—	—	—	—	—	—	—	—	—	—	—	—	—	—	—	—	—
Worker	0.00	0.00	0.00	0.00	0.00	0.00	0.00	0.00	0.00	0.00	0.00	—	0.00	0.00	0.00	0.00	0.00	0.00
Vendor	0.00	0.00	0.00	0.00	0.00	0.00	0.00	0.00	0.00	0.00	0.00	—	0.00	0.00	0.00	0.00	0.00	0.00
Hauling	0.00	0.00	0.00	0.00	0.00	0.00	0.00	0.00	0.00	0.00	0.00	—	0.00	0.00	0.00	0.00	0.00	0.00
Daily, Winter (Max)	—	—	—	—	—	—	—	—	—	—	—	—	—	—	—	—	—	—
Worker	0.00	0.00	0.00	0.00	0.00	0.00	0.00	0.00	0.00	0.00	0.00	—	0.00	0.00	0.00	0.00	0.00	0.00
Vendor	0.00	0.00	0.00	0.00	0.00	0.00	0.00	0.00	0.00	0.00	0.00	—	0.00	0.00	0.00	0.00	0.00	0.00
Hauling	0.00	0.00	0.00	0.00	0.00	0.00	0.00	0.00	0.00	0.00	0.00	—	0.00	0.00	0.00	0.00	0.00	0.00
Average Daily	—	—	—	—	—	—	—	—	—	—	—	—	—	—	—	—	—	—
Worker	0.00	0.00	0.00	0.00	0.00	0.00	0.00	0.00	0.00	0.00	0.00	—	0.00	0.00	0.00	0.00	0.00	0.00
Vendor	0.00	0.00	0.00	0.00	0.00	0.00	0.00	0.00	0.00	0.00	0.00	—	0.00	0.00	0.00	0.00	0.00	0.00
Hauling	0.00	0.00	0.00	0.00	0.00	0.00	0.00	0.00	0.00	0.00	0.00	—	0.00	0.00	0.00	0.00	0.00	0.00
Annual	—	—	—	—	—	—	—	—	—	—	—	—	—	—	—	—	—	—
Worker	0.00	0.00	0.00	0.00	0.00	0.00	0.00	0.00	0.00	0.00	0.00	—	0.00	0.00	0.00	0.00	0.00	0.00
Vendor	0.00	0.00	0.00	0.00	0.00	0.00	0.00	0.00	0.00	0.00	0.00	—	0.00	0.00	0.00	0.00	0.00	0.00
Hauling	0.00	0.00	0.00	0.00	0.00	0.00	0.00	0.00	0.00	0.00	0.00	—	0.00	0.00	0.00	0.00	0.00	0.00

3.14. Phase 7: Solar Array Structural, Underground and Panel, and Battery Installation (2025) - Mitigated

Criteria Pollutants (lb/day for daily, ton/yr for annual) and GHGs (lb/day for daily, MT/yr for annual)

Location	TOG	ROG	NOx	CO	SO2	PM10E	PM10D	PM10T	PM2.5E	PM2.5D	PM2.5T	BCO2	NBCO2	CO2T	CH4	N2O	R	CO2e
Onsite	—	—	—	—	—	—	—	—	—	—	—	—	—	—	—	—	—	—
Daily, Summer (Max)	—	—	—	—	—	—	—	—	—	—	—	—	—	—	—	—	—	—
Onsite truck	< 0.005	< 0.005	0.02	0.03	< 0.005	< 0.005	0.02	0.02	< 0.005	< 0.005	< 0.005	—	3.77	3.77	< 0.005	< 0.005	< 0.005	3.94
Daily, Winter (Max)	—	—	—	—	—	—	—	—	—	—	—	—	—	—	—	—	—	—
Onsite truck	< 0.005	< 0.005	0.02	0.03	< 0.005	< 0.005	0.02	0.02	< 0.005	< 0.005	< 0.005	—	3.84	3.84	< 0.005	< 0.005	< 0.005	4.01
Average Daily	—	—	—	—	—	—	—	—	—	—	—	—	—	—	—	—	—	—
Onsite truck	< 0.005	< 0.005	0.01	0.01	< 0.005	< 0.005	0.01	0.01	< 0.005	< 0.005	< 0.005	—	1.83	1.83	< 0.005	< 0.005	< 0.005	1.92
Annual	—	—	—	—	—	—	—	—	—	—	—	—	—	—	—	—	—	—
Onsite truck	< 0.005	< 0.005	< 0.005	< 0.005	< 0.005	< 0.005	< 0.005	< 0.005	< 0.005	< 0.005	< 0.005	—	0.30	0.30	< 0.005	< 0.005	< 0.005	0.32
Offsite	—	—	—	—	—	—	—	—	—	—	—	—	—	—	—	—	—	—
Daily, Summer (Max)	—	—	—	—	—	—	—	—	—	—	—	—	—	—	—	—	—	—
Worker	0.00	0.00	0.00	0.00	0.00	0.00	0.00	0.00	0.00	0.00	0.00	—	0.00	0.00	0.00	0.00	0.00	0.00
Vendor	0.00	0.00	0.00	0.00	0.00	0.00	0.00	0.00	0.00	0.00	0.00	—	0.00	0.00	0.00	0.00	0.00	0.00
Hauling	0.00	0.00	0.00	0.00	0.00	0.00	0.00	0.00	0.00	0.00	0.00	—	0.00	0.00	0.00	0.00	0.00	0.00
Daily, Winter (Max)	—	—	—	—	—	—	—	—	—	—	—	—	—	—	—	—	—	—
Worker	0.00	0.00	0.00	0.00	0.00	0.00	0.00	0.00	0.00	0.00	0.00	—	0.00	0.00	0.00	0.00	0.00	0.00
Vendor	0.00	0.00	0.00	0.00	0.00	0.00	0.00	0.00	0.00	0.00	0.00	—	0.00	0.00	0.00	0.00	0.00	0.00
Hauling	0.00	0.00	0.00	0.00	0.00	0.00	0.00	0.00	0.00	0.00	0.00	—	0.00	0.00	0.00	0.00	0.00	0.00

Average Daily	—	—	—	—	—	—	—	—	—	—	—	—	—	—	—	—	—	—
Worker	0.00	0.00	0.00	0.00	0.00	0.00	0.00	0.00	0.00	0.00	0.00	—	0.00	0.00	0.00	0.00	0.00	0.00
Vendor	0.00	0.00	0.00	0.00	0.00	0.00	0.00	0.00	0.00	0.00	0.00	—	0.00	0.00	0.00	0.00	0.00	0.00
Hauling	0.00	0.00	0.00	0.00	0.00	0.00	0.00	0.00	0.00	0.00	0.00	—	0.00	0.00	0.00	0.00	0.00	0.00
Annual	—	—	—	—	—	—	—	—	—	—	—	—	—	—	—	—	—	—
Worker	0.00	0.00	0.00	0.00	0.00	0.00	0.00	0.00	0.00	0.00	0.00	—	0.00	0.00	0.00	0.00	0.00	0.00
Vendor	0.00	0.00	0.00	0.00	0.00	0.00	0.00	0.00	0.00	0.00	0.00	—	0.00	0.00	0.00	0.00	0.00	0.00
Hauling	0.00	0.00	0.00	0.00	0.00	0.00	0.00	0.00	0.00	0.00	0.00	—	0.00	0.00	0.00	0.00	0.00	0.00

3.15. Phase 8: PV & Battery Storage Commissioning (2025) - Unmitigated

Criteria Pollutants (lb/day for daily, ton/yr for annual) and GHGs (lb/day for daily, MT/yr for annual)

Location	TOG	ROG	NOx	CO	SO2	PM10E	PM10D	PM10T	PM2.5E	PM2.5D	PM2.5T	BCO2	NBCO2	CO2T	CH4	N2O	R	CO2e
Onsite	—	—	—	—	—	—	—	—	—	—	—	—	—	—	—	—	—	—
Daily, Summer (Max)	—	—	—	—	—	—	—	—	—	—	—	—	—	—	—	—	—	—
Onsite truck	0.02	0.02	0.15	0.21	< 0.005	< 0.005	0.75	0.75	< 0.005	0.08	0.08	—	30.2	30.2	< 0.005	< 0.005	0.03	31.5
Daily, Winter (Max)	—	—	—	—	—	—	—	—	—	—	—	—	—	—	—	—	—	—
Onsite truck	0.02	0.02	0.16	0.22	< 0.005	< 0.005	0.75	0.75	< 0.005	0.08	0.08	—	30.7	30.7	< 0.005	< 0.005	< 0.005	32.1
Average Daily	—	—	—	—	—	—	—	—	—	—	—	—	—	—	—	—	—	—
Onsite truck	< 0.005	< 0.005	0.02	0.02	< 0.005	< 0.005	0.07	0.07	< 0.005	0.01	0.01	—	3.00	3.00	< 0.005	< 0.005	< 0.005	3.14
Annual	—	—	—	—	—	—	—	—	—	—	—	—	—	—	—	—	—	—
Onsite truck	< 0.005	< 0.005	< 0.005	< 0.005	< 0.005	< 0.005	0.01	0.01	< 0.005	< 0.005	< 0.005	—	0.50	0.50	< 0.005	< 0.005	< 0.005	0.52

Offsite	—	—	—	—	—	—	—	—	—	—	—	—	—	—	—	—	—	—
Daily, Summer (Max)	—	—	—	—	—	—	—	—	—	—	—	—	—	—	—	—	—	—
Worker	0.00	0.00	0.00	0.00	0.00	0.00	0.00	0.00	0.00	0.00	0.00	—	0.00	0.00	0.00	0.00	0.00	0.00
Vendor	0.00	0.00	0.00	0.00	0.00	0.00	0.00	0.00	0.00	0.00	0.00	—	0.00	0.00	0.00	0.00	0.00	0.00
Hauling	0.00	0.00	0.00	0.00	0.00	0.00	0.00	0.00	0.00	0.00	0.00	—	0.00	0.00	0.00	0.00	0.00	0.00
Daily, Winter (Max)	—	—	—	—	—	—	—	—	—	—	—	—	—	—	—	—	—	—
Worker	0.00	0.00	0.00	0.00	0.00	0.00	0.00	0.00	0.00	0.00	0.00	—	0.00	0.00	0.00	0.00	0.00	0.00
Vendor	0.00	0.00	0.00	0.00	0.00	0.00	0.00	0.00	0.00	0.00	0.00	—	0.00	0.00	0.00	0.00	0.00	0.00
Hauling	0.00	0.00	0.00	0.00	0.00	0.00	0.00	0.00	0.00	0.00	0.00	—	0.00	0.00	0.00	0.00	0.00	0.00
Average Daily	—	—	—	—	—	—	—	—	—	—	—	—	—	—	—	—	—	—
Worker	0.00	0.00	0.00	0.00	0.00	0.00	0.00	0.00	0.00	0.00	0.00	—	0.00	0.00	0.00	0.00	0.00	0.00
Vendor	0.00	0.00	0.00	0.00	0.00	0.00	0.00	0.00	0.00	0.00	0.00	—	0.00	0.00	0.00	0.00	0.00	0.00
Hauling	0.00	0.00	0.00	0.00	0.00	0.00	0.00	0.00	0.00	0.00	0.00	—	0.00	0.00	0.00	0.00	0.00	0.00
Annual	—	—	—	—	—	—	—	—	—	—	—	—	—	—	—	—	—	—
Worker	0.00	0.00	0.00	0.00	0.00	0.00	0.00	0.00	0.00	0.00	0.00	—	0.00	0.00	0.00	0.00	0.00	0.00
Vendor	0.00	0.00	0.00	0.00	0.00	0.00	0.00	0.00	0.00	0.00	0.00	—	0.00	0.00	0.00	0.00	0.00	0.00
Hauling	0.00	0.00	0.00	0.00	0.00	0.00	0.00	0.00	0.00	0.00	0.00	—	0.00	0.00	0.00	0.00	0.00	0.00

3.16. Phase 8: PV & Battery Storage Commissioning (2025) - Mitigated

Criteria Pollutants (lb/day for daily, ton/yr for annual) and GHGs (lb/day for daily, MT/yr for annual)

Location	TOG	ROG	NOx	CO	SO2	PM10E	PM10D	PM10T	PM2.5E	PM2.5D	PM2.5T	BCO2	NBCO2	CO2T	CH4	N2O	R	CO2e
Onsite	—	—	—	—	—	—	—	—	—	—	—	—	—	—	—	—	—	—
Daily, Summer (Max)	—	—	—	—	—	—	—	—	—	—	—	—	—	—	—	—	—	—

Onsite truck	0.02	0.02	0.15	0.21	< 0.005	< 0.005	0.12	0.12	< 0.005	0.01	0.01	—	30.2	30.2	< 0.005	< 0.005	0.03	31.5
Daily, Winter (Max)	—	—	—	—	—	—	—	—	—	—	—	—	—	—	—	—	—	—
Onsite truck	0.02	0.02	0.16	0.22	< 0.005	< 0.005	0.12	0.12	< 0.005	0.01	0.01	—	30.7	30.7	< 0.005	< 0.005	< 0.005	32.1
Average Daily	—	—	—	—	—	—	—	—	—	—	—	—	—	—	—	—	—	—
Onsite truck	< 0.005	< 0.005	0.02	0.02	< 0.005	< 0.005	0.01	0.01	< 0.005	< 0.005	< 0.005	—	3.00	3.00	< 0.005	< 0.005	< 0.005	3.14
Annual	—	—	—	—	—	—	—	—	—	—	—	—	—	—	—	—	—	—
Onsite truck	< 0.005	< 0.005	< 0.005	< 0.005	< 0.005	< 0.005	< 0.005	< 0.005	< 0.005	< 0.005	< 0.005	—	0.50	0.50	< 0.005	< 0.005	< 0.005	0.52
Offsite	—	—	—	—	—	—	—	—	—	—	—	—	—	—	—	—	—	—
Daily, Summer (Max)	—	—	—	—	—	—	—	—	—	—	—	—	—	—	—	—	—	—
Worker	0.00	0.00	0.00	0.00	0.00	0.00	0.00	0.00	0.00	0.00	0.00	—	0.00	0.00	0.00	0.00	0.00	0.00
Vendor	0.00	0.00	0.00	0.00	0.00	0.00	0.00	0.00	0.00	0.00	0.00	—	0.00	0.00	0.00	0.00	0.00	0.00
Hauling	0.00	0.00	0.00	0.00	0.00	0.00	0.00	0.00	0.00	0.00	0.00	—	0.00	0.00	0.00	0.00	0.00	0.00
Daily, Winter (Max)	—	—	—	—	—	—	—	—	—	—	—	—	—	—	—	—	—	—
Worker	0.00	0.00	0.00	0.00	0.00	0.00	0.00	0.00	0.00	0.00	0.00	—	0.00	0.00	0.00	0.00	0.00	0.00
Vendor	0.00	0.00	0.00	0.00	0.00	0.00	0.00	0.00	0.00	0.00	0.00	—	0.00	0.00	0.00	0.00	0.00	0.00
Hauling	0.00	0.00	0.00	0.00	0.00	0.00	0.00	0.00	0.00	0.00	0.00	—	0.00	0.00	0.00	0.00	0.00	0.00
Average Daily	—	—	—	—	—	—	—	—	—	—	—	—	—	—	—	—	—	—
Worker	0.00	0.00	0.00	0.00	0.00	0.00	0.00	0.00	0.00	0.00	0.00	—	0.00	0.00	0.00	0.00	0.00	0.00
Vendor	0.00	0.00	0.00	0.00	0.00	0.00	0.00	0.00	0.00	0.00	0.00	—	0.00	0.00	0.00	0.00	0.00	0.00
Hauling	0.00	0.00	0.00	0.00	0.00	0.00	0.00	0.00	0.00	0.00	0.00	—	0.00	0.00	0.00	0.00	0.00	0.00

Annual	—	—	—	—	—	—	—	—	—	—	—	—	—	—	—	—	—	—
Worker	0.00	0.00	0.00	0.00	0.00	0.00	0.00	0.00	0.00	0.00	0.00	—	0.00	0.00	0.00	0.00	0.00	0.00
Vendor	0.00	0.00	0.00	0.00	0.00	0.00	0.00	0.00	0.00	0.00	0.00	—	0.00	0.00	0.00	0.00	0.00	0.00
Hauling	0.00	0.00	0.00	0.00	0.00	0.00	0.00	0.00	0.00	0.00	0.00	—	0.00	0.00	0.00	0.00	0.00	0.00

3.17. Phase 9: Project Finalization (2025) - Unmitigated

Criteria Pollutants (lb/day for daily, ton/yr for annual) and GHGs (lb/day for daily, MT/yr for annual)

Location	TOG	ROG	NOx	CO	SO2	PM10E	PM10D	PM10T	PM2.5E	PM2.5D	PM2.5T	BCO2	NBCO2	CO2T	CH4	N2O	R	CO2e
Onsite	—	—	—	—	—	—	—	—	—	—	—	—	—	—	—	—	—	—
Daily, Summer (Max)	—	—	—	—	—	—	—	—	—	—	—	—	—	—	—	—	—	—
Daily, Winter (Max)	—	—	—	—	—	—	—	—	—	—	—	—	—	—	—	—	—	—
Onsite truck	0.02	0.02	0.16	0.22	< 0.005	< 0.005	0.75	0.75	< 0.005	0.08	0.08	—	30.7	30.7	< 0.005	< 0.005	< 0.005	32.1
Average Daily	—	—	—	—	—	—	—	—	—	—	—	—	—	—	—	—	—	—
Onsite truck	< 0.005	< 0.005	0.01	0.01	< 0.005	< 0.005	0.04	0.04	< 0.005	< 0.005	< 0.005	—	1.50	1.50	< 0.005	< 0.005	< 0.005	1.57
Annual	—	—	—	—	—	—	—	—	—	—	—	—	—	—	—	—	—	—
Onsite truck	< 0.005	< 0.005	< 0.005	< 0.005	< 0.005	< 0.005	0.01	0.01	< 0.005	< 0.005	< 0.005	—	0.25	0.25	< 0.005	< 0.005	< 0.005	0.26
Offsite	—	—	—	—	—	—	—	—	—	—	—	—	—	—	—	—	—	—
Daily, Summer (Max)	—	—	—	—	—	—	—	—	—	—	—	—	—	—	—	—	—	—
Daily, Winter (Max)	—	—	—	—	—	—	—	—	—	—	—	—	—	—	—	—	—	—
Worker	0.00	0.00	0.00	0.00	0.00	0.00	0.00	0.00	0.00	0.00	0.00	—	0.00	0.00	0.00	0.00	0.00	0.00

Vendor	0.00	0.00	0.00	0.00	0.00	0.00	0.00	0.00	0.00	0.00	0.00	—	0.00	0.00	0.00	0.00	0.00	0.00
Hauling	0.00	0.00	0.00	0.00	0.00	0.00	0.00	0.00	0.00	0.00	0.00	—	0.00	0.00	0.00	0.00	0.00	0.00
Average Daily	—	—	—	—	—	—	—	—	—	—	—	—	—	—	—	—	—	—
Worker	0.00	0.00	0.00	0.00	0.00	0.00	0.00	0.00	0.00	0.00	0.00	—	0.00	0.00	0.00	0.00	0.00	0.00
Vendor	0.00	0.00	0.00	0.00	0.00	0.00	0.00	0.00	0.00	0.00	0.00	—	0.00	0.00	0.00	0.00	0.00	0.00
Hauling	0.00	0.00	0.00	0.00	0.00	0.00	0.00	0.00	0.00	0.00	0.00	—	0.00	0.00	0.00	0.00	0.00	0.00
Annual	—	—	—	—	—	—	—	—	—	—	—	—	—	—	—	—	—	—
Worker	0.00	0.00	0.00	0.00	0.00	0.00	0.00	0.00	0.00	0.00	0.00	—	0.00	0.00	0.00	0.00	0.00	0.00
Vendor	0.00	0.00	0.00	0.00	0.00	0.00	0.00	0.00	0.00	0.00	0.00	—	0.00	0.00	0.00	0.00	0.00	0.00
Hauling	0.00	0.00	0.00	0.00	0.00	0.00	0.00	0.00	0.00	0.00	0.00	—	0.00	0.00	0.00	0.00	0.00	0.00

3.18. Phase 9: Project Finalization (2025) - Mitigated

Criteria Pollutants (lb/day for daily, ton/yr for annual) and GHGs (lb/day for daily, MT/yr for annual)

Location	TOG	ROG	NOx	CO	SO2	PM10E	PM10D	PM10T	PM2.5E	PM2.5D	PM2.5T	BCO2	NBCO2	CO2T	CH4	N2O	R	CO2e
Onsite	—	—	—	—	—	—	—	—	—	—	—	—	—	—	—	—	—	—
Daily, Summer (Max)	—	—	—	—	—	—	—	—	—	—	—	—	—	—	—	—	—	—
Daily, Winter (Max)	—	—	—	—	—	—	—	—	—	—	—	—	—	—	—	—	—	—
Onsite truck	0.02	0.02	0.16	0.22	< 0.005	< 0.005	0.12	0.12	< 0.005	0.01	0.01	—	30.7	30.7	< 0.005	< 0.005	< 0.005	32.1
Average Daily	—	—	—	—	—	—	—	—	—	—	—	—	—	—	—	—	—	—
Onsite truck	< 0.005	< 0.005	0.01	0.01	< 0.005	< 0.005	0.01	0.01	< 0.005	< 0.005	< 0.005	—	1.50	1.50	< 0.005	< 0.005	< 0.005	1.57
Annual	—	—	—	—	—	—	—	—	—	—	—	—	—	—	—	—	—	—

Onsite truck	< 0.005	< 0.005	< 0.005	< 0.005	< 0.005	< 0.005	< 0.005	< 0.005	< 0.005	< 0.005	< 0.005	—	0.25	0.25	< 0.005	< 0.005	< 0.005	0.26
Offsite	—	—	—	—	—	—	—	—	—	—	—	—	—	—	—	—	—	—
Daily, Summer (Max)	—	—	—	—	—	—	—	—	—	—	—	—	—	—	—	—	—	—
Daily, Winter (Max)	—	—	—	—	—	—	—	—	—	—	—	—	—	—	—	—	—	—
Worker	0.00	0.00	0.00	0.00	0.00	0.00	0.00	0.00	0.00	0.00	0.00	—	0.00	0.00	0.00	0.00	0.00	0.00
Vendor	0.00	0.00	0.00	0.00	0.00	0.00	0.00	0.00	0.00	0.00	0.00	—	0.00	0.00	0.00	0.00	0.00	0.00
Hauling	0.00	0.00	0.00	0.00	0.00	0.00	0.00	0.00	0.00	0.00	0.00	—	0.00	0.00	0.00	0.00	0.00	0.00
Average Daily	—	—	—	—	—	—	—	—	—	—	—	—	—	—	—	—	—	—
Worker	0.00	0.00	0.00	0.00	0.00	0.00	0.00	0.00	0.00	0.00	0.00	—	0.00	0.00	0.00	0.00	0.00	0.00
Vendor	0.00	0.00	0.00	0.00	0.00	0.00	0.00	0.00	0.00	0.00	0.00	—	0.00	0.00	0.00	0.00	0.00	0.00
Hauling	0.00	0.00	0.00	0.00	0.00	0.00	0.00	0.00	0.00	0.00	0.00	—	0.00	0.00	0.00	0.00	0.00	0.00
Annual	—	—	—	—	—	—	—	—	—	—	—	—	—	—	—	—	—	—
Worker	0.00	0.00	0.00	0.00	0.00	0.00	0.00	0.00	0.00	0.00	0.00	—	0.00	0.00	0.00	0.00	0.00	0.00
Vendor	0.00	0.00	0.00	0.00	0.00	0.00	0.00	0.00	0.00	0.00	0.00	—	0.00	0.00	0.00	0.00	0.00	0.00
Hauling	0.00	0.00	0.00	0.00	0.00	0.00	0.00	0.00	0.00	0.00	0.00	—	0.00	0.00	0.00	0.00	0.00	0.00

3.19. Water Trucks & Employee Trips (2024) - Unmitigated

Criteria Pollutants (lb/day for daily, ton/yr for annual) and GHGs (lb/day for daily, MT/yr for annual)

Location	TOG	ROG	NOx	CO	SO2	PM10E	PM10D	PM10T	PM2.5E	PM2.5D	PM2.5T	BCO2	NBCO2	CO2T	CH4	N2O	R	CO2e
Onsite	—	—	—	—	—	—	—	—	—	—	—	—	—	—	—	—	—	—
Daily, Summer (Max)	—	—	—	—	—	—	—	—	—	—	—	—	—	—	—	—	—	—

Onsite truck	0.00	0.00	0.00	0.00	0.00	0.00	0.00	0.00	0.00	0.00	0.00	—	0.00	0.00	0.00	0.00	0.00	0.00
Daily, Winter (Max)	—	—	—	—	—	—	—	—	—	—	—	—	—	—	—	—	—	—
Onsite truck	0.00	0.00	0.00	0.00	0.00	0.00	0.00	0.00	0.00	0.00	0.00	—	0.00	0.00	0.00	0.00	0.00	0.00
Average Daily	—	—	—	—	—	—	—	—	—	—	—	—	—	—	—	—	—	—
Onsite truck	0.00	0.00	0.00	0.00	0.00	0.00	0.00	0.00	0.00	0.00	0.00	—	0.00	0.00	0.00	0.00	0.00	0.00
Annual	—	—	—	—	—	—	—	—	—	—	—	—	—	—	—	—	—	—
Onsite truck	0.00	0.00	0.00	0.00	0.00	0.00	0.00	0.00	0.00	0.00	0.00	—	0.00	0.00	0.00	0.00	0.00	0.00
Offsite	—	—	—	—	—	—	—	—	—	—	—	—	—	—	—	—	—	—
Daily, Summer (Max)	—	—	—	—	—	—	—	—	—	—	—	—	—	—	—	—	—	—
Worker	0.00	0.00	0.00	0.00	0.00	0.00	0.00	0.00	0.00	0.00	0.00	—	0.00	0.00	0.00	0.00	0.00	0.00
Vendor	0.00	0.00	0.00	0.00	0.00	0.00	0.00	0.00	0.00	0.00	0.00	—	0.00	0.00	0.00	0.00	0.00	0.00
Hauling	0.00	0.00	0.00	0.00	0.00	0.00	0.00	0.00	0.00	0.00	0.00	—	0.00	0.00	0.00	0.00	0.00	0.00
Daily, Winter (Max)	—	—	—	—	—	—	—	—	—	—	—	—	—	—	—	—	—	—
Worker	0.00	0.00	0.00	0.00	0.00	0.00	0.00	0.00	0.00	0.00	0.00	—	0.00	0.00	0.00	0.00	0.00	0.00
Vendor	0.00	0.00	0.00	0.00	0.00	0.00	0.00	0.00	0.00	0.00	0.00	—	0.00	0.00	0.00	0.00	0.00	0.00
Hauling	0.00	0.00	0.00	0.00	0.00	0.00	0.00	0.00	0.00	0.00	0.00	—	0.00	0.00	0.00	0.00	0.00	0.00
Average Daily	—	—	—	—	—	—	—	—	—	—	—	—	—	—	—	—	—	—
Worker	0.00	0.00	0.00	0.00	0.00	0.00	0.00	0.00	0.00	0.00	0.00	—	0.00	0.00	0.00	0.00	0.00	0.00
Vendor	0.00	0.00	0.00	0.00	0.00	0.00	0.00	0.00	0.00	0.00	0.00	—	0.00	0.00	0.00	0.00	0.00	0.00
Hauling	0.00	0.00	0.00	0.00	0.00	0.00	0.00	0.00	0.00	0.00	0.00	—	0.00	0.00	0.00	0.00	0.00	0.00

Annual	—	—	—	—	—	—	—	—	—	—	—	—	—	—	—	—	—	—
Worker	0.00	0.00	0.00	0.00	0.00	0.00	0.00	0.00	0.00	0.00	0.00	—	0.00	0.00	0.00	0.00	0.00	0.00
Vendor	0.00	0.00	0.00	0.00	0.00	0.00	0.00	0.00	0.00	0.00	0.00	—	0.00	0.00	0.00	0.00	0.00	0.00
Hauling	0.00	0.00	0.00	0.00	0.00	0.00	0.00	0.00	0.00	0.00	0.00	—	0.00	0.00	0.00	0.00	0.00	0.00

3.20. Water Trucks & Employee Trips (2024) - Mitigated

Criteria Pollutants (lb/day for daily, ton/yr for annual) and GHGs (lb/day for daily, MT/yr for annual)

Location	TOG	ROG	NOx	CO	SO2	PM10E	PM10D	PM10T	PM2.5E	PM2.5D	PM2.5T	BCO2	NBCO2	CO2T	CH4	N2O	R	CO2e
Onsite	—	—	—	—	—	—	—	—	—	—	—	—	—	—	—	—	—	—
Daily, Summer (Max)	—	—	—	—	—	—	—	—	—	—	—	—	—	—	—	—	—	—
Onsite truck	0.00	0.00	0.00	0.00	0.00	0.00	0.00	0.00	0.00	0.00	0.00	—	0.00	0.00	0.00	0.00	0.00	0.00
Daily, Winter (Max)	—	—	—	—	—	—	—	—	—	—	—	—	—	—	—	—	—	—
Onsite truck	0.00	0.00	0.00	0.00	0.00	0.00	0.00	0.00	0.00	0.00	0.00	—	0.00	0.00	0.00	0.00	0.00	0.00
Average Daily	—	—	—	—	—	—	—	—	—	—	—	—	—	—	—	—	—	—
Onsite truck	0.00	0.00	0.00	0.00	0.00	0.00	0.00	0.00	0.00	0.00	0.00	—	0.00	0.00	0.00	0.00	0.00	0.00
Annual	—	—	—	—	—	—	—	—	—	—	—	—	—	—	—	—	—	—
Onsite truck	0.00	0.00	0.00	0.00	0.00	0.00	0.00	0.00	0.00	0.00	0.00	—	0.00	0.00	0.00	0.00	0.00	0.00
Offsite	—	—	—	—	—	—	—	—	—	—	—	—	—	—	—	—	—	—
Daily, Summer (Max)	—	—	—	—	—	—	—	—	—	—	—	—	—	—	—	—	—	—
Worker	0.00	0.00	0.00	0.00	0.00	0.00	0.00	0.00	0.00	0.00	0.00	—	0.00	0.00	0.00	0.00	0.00	0.00

Vendor	0.00	0.00	0.00	0.00	0.00	0.00	0.00	0.00	0.00	0.00	0.00	—	0.00	0.00	0.00	0.00	0.00	0.00
Hauling	0.00	0.00	0.00	0.00	0.00	0.00	0.00	0.00	0.00	0.00	0.00	—	0.00	0.00	0.00	0.00	0.00	0.00
Daily, Winter (Max)	—	—	—	—	—	—	—	—	—	—	—	—	—	—	—	—	—	—
Worker	0.00	0.00	0.00	0.00	0.00	0.00	0.00	0.00	0.00	0.00	0.00	—	0.00	0.00	0.00	0.00	0.00	0.00
Vendor	0.00	0.00	0.00	0.00	0.00	0.00	0.00	0.00	0.00	0.00	0.00	—	0.00	0.00	0.00	0.00	0.00	0.00
Hauling	0.00	0.00	0.00	0.00	0.00	0.00	0.00	0.00	0.00	0.00	0.00	—	0.00	0.00	0.00	0.00	0.00	0.00
Average Daily	—	—	—	—	—	—	—	—	—	—	—	—	—	—	—	—	—	—
Worker	0.00	0.00	0.00	0.00	0.00	0.00	0.00	0.00	0.00	0.00	0.00	—	0.00	0.00	0.00	0.00	0.00	0.00
Vendor	0.00	0.00	0.00	0.00	0.00	0.00	0.00	0.00	0.00	0.00	0.00	—	0.00	0.00	0.00	0.00	0.00	0.00
Hauling	0.00	0.00	0.00	0.00	0.00	0.00	0.00	0.00	0.00	0.00	0.00	—	0.00	0.00	0.00	0.00	0.00	0.00
Annual	—	—	—	—	—	—	—	—	—	—	—	—	—	—	—	—	—	—
Worker	0.00	0.00	0.00	0.00	0.00	0.00	0.00	0.00	0.00	0.00	0.00	—	0.00	0.00	0.00	0.00	0.00	0.00
Vendor	0.00	0.00	0.00	0.00	0.00	0.00	0.00	0.00	0.00	0.00	0.00	—	0.00	0.00	0.00	0.00	0.00	0.00
Hauling	0.00	0.00	0.00	0.00	0.00	0.00	0.00	0.00	0.00	0.00	0.00	—	0.00	0.00	0.00	0.00	0.00	0.00

3.21. Water Trucks & Employee Trips (2025) - Unmitigated

Criteria Pollutants (lb/day for daily, ton/yr for annual) and GHGs (lb/day for daily, MT/yr for annual)

Location	TOG	ROG	NOx	CO	SO2	PM10E	PM10D	PM10T	PM2.5E	PM2.5D	PM2.5T	BCO2	NBCO2	CO2T	CH4	N2O	R	CO2e
Onsite	—	—	—	—	—	—	—	—	—	—	—	—	—	—	—	—	—	—
Daily, Summer (Max)	—	—	—	—	—	—	—	—	—	—	—	—	—	—	—	—	—	—
Onsite truck	0.00	0.00	0.00	0.00	0.00	0.00	0.00	0.00	0.00	0.00	0.00	—	0.00	0.00	0.00	0.00	0.00	0.00
Daily, Winter (Max)	—	—	—	—	—	—	—	—	—	—	—	—	—	—	—	—	—	—

Onsite truck	0.00	0.00	0.00	0.00	0.00	0.00	0.00	0.00	0.00	0.00	0.00	0.00	—	0.00	0.00	0.00	0.00	0.00	0.00
Average Daily	—	—	—	—	—	—	—	—	—	—	—	—	—	—	—	—	—	—	—
Onsite truck	0.00	0.00	0.00	0.00	0.00	0.00	0.00	0.00	0.00	0.00	0.00	0.00	—	0.00	0.00	0.00	0.00	0.00	0.00
Annual	—	—	—	—	—	—	—	—	—	—	—	—	—	—	—	—	—	—	—
Onsite truck	0.00	0.00	0.00	0.00	0.00	0.00	0.00	0.00	0.00	0.00	0.00	0.00	—	0.00	0.00	0.00	0.00	0.00	0.00
Offsite	—	—	—	—	—	—	—	—	—	—	—	—	—	—	—	—	—	—	—
Daily, Summer (Max)	—	—	—	—	—	—	—	—	—	—	—	—	—	—	—	—	—	—	—
Worker	0.00	0.00	0.00	0.00	0.00	0.00	0.00	0.00	0.00	0.00	0.00	0.00	—	0.00	0.00	0.00	0.00	0.00	0.00
Vendor	0.00	0.00	0.00	0.00	0.00	0.00	0.00	0.00	0.00	0.00	0.00	0.00	—	0.00	0.00	0.00	0.00	0.00	0.00
Hauling	0.00	0.00	0.00	0.00	0.00	0.00	0.00	0.00	0.00	0.00	0.00	0.00	—	0.00	0.00	0.00	0.00	0.00	0.00
Daily, Winter (Max)	—	—	—	—	—	—	—	—	—	—	—	—	—	—	—	—	—	—	—
Worker	0.00	0.00	0.00	0.00	0.00	0.00	0.00	0.00	0.00	0.00	0.00	0.00	—	0.00	0.00	0.00	0.00	0.00	0.00
Vendor	0.00	0.00	0.00	0.00	0.00	0.00	0.00	0.00	0.00	0.00	0.00	0.00	—	0.00	0.00	0.00	0.00	0.00	0.00
Hauling	0.00	0.00	0.00	0.00	0.00	0.00	0.00	0.00	0.00	0.00	0.00	0.00	—	0.00	0.00	0.00	0.00	0.00	0.00
Average Daily	—	—	—	—	—	—	—	—	—	—	—	—	—	—	—	—	—	—	—
Worker	0.00	0.00	0.00	0.00	0.00	0.00	0.00	0.00	0.00	0.00	0.00	0.00	—	0.00	0.00	0.00	0.00	0.00	0.00
Vendor	0.00	0.00	0.00	0.00	0.00	0.00	0.00	0.00	0.00	0.00	0.00	0.00	—	0.00	0.00	0.00	0.00	0.00	0.00
Hauling	0.00	0.00	0.00	0.00	0.00	0.00	0.00	0.00	0.00	0.00	0.00	0.00	—	0.00	0.00	0.00	0.00	0.00	0.00
Annual	—	—	—	—	—	—	—	—	—	—	—	—	—	—	—	—	—	—	—
Worker	0.00	0.00	0.00	0.00	0.00	0.00	0.00	0.00	0.00	0.00	0.00	0.00	—	0.00	0.00	0.00	0.00	0.00	0.00
Vendor	0.00	0.00	0.00	0.00	0.00	0.00	0.00	0.00	0.00	0.00	0.00	0.00	—	0.00	0.00	0.00	0.00	0.00	0.00
Hauling	0.00	0.00	0.00	0.00	0.00	0.00	0.00	0.00	0.00	0.00	0.00	0.00	—	0.00	0.00	0.00	0.00	0.00	0.00

3.22. Water Trucks & Employee Trips (2025) - Mitigated

Criteria Pollutants (lb/day for daily, ton/yr for annual) and GHGs (lb/day for daily, MT/yr for annual)

Location	TOG	ROG	NOx	CO	SO2	PM10E	PM10D	PM10T	PM2.5E	PM2.5D	PM2.5T	BCO2	NBCO2	CO2T	CH4	N2O	R	CO2e
Onsite	—	—	—	—	—	—	—	—	—	—	—	—	—	—	—	—	—	—
Daily, Summer (Max)	—	—	—	—	—	—	—	—	—	—	—	—	—	—	—	—	—	—
Onsite truck	0.00	0.00	0.00	0.00	0.00	0.00	0.00	0.00	0.00	0.00	0.00	—	0.00	0.00	0.00	0.00	0.00	0.00
Daily, Winter (Max)	—	—	—	—	—	—	—	—	—	—	—	—	—	—	—	—	—	—
Onsite truck	0.00	0.00	0.00	0.00	0.00	0.00	0.00	0.00	0.00	0.00	0.00	—	0.00	0.00	0.00	0.00	0.00	0.00
Average Daily	—	—	—	—	—	—	—	—	—	—	—	—	—	—	—	—	—	—
Onsite truck	0.00	0.00	0.00	0.00	0.00	0.00	0.00	0.00	0.00	0.00	0.00	—	0.00	0.00	0.00	0.00	0.00	0.00
Annual	—	—	—	—	—	—	—	—	—	—	—	—	—	—	—	—	—	—
Onsite truck	0.00	0.00	0.00	0.00	0.00	0.00	0.00	0.00	0.00	0.00	0.00	—	0.00	0.00	0.00	0.00	0.00	0.00
Offsite	—	—	—	—	—	—	—	—	—	—	—	—	—	—	—	—	—	—
Daily, Summer (Max)	—	—	—	—	—	—	—	—	—	—	—	—	—	—	—	—	—	—
Worker	0.00	0.00	0.00	0.00	0.00	0.00	0.00	0.00	0.00	0.00	0.00	—	0.00	0.00	0.00	0.00	0.00	0.00
Vendor	0.00	0.00	0.00	0.00	0.00	0.00	0.00	0.00	0.00	0.00	0.00	—	0.00	0.00	0.00	0.00	0.00	0.00
Hauling	0.00	0.00	0.00	0.00	0.00	0.00	0.00	0.00	0.00	0.00	0.00	—	0.00	0.00	0.00	0.00	0.00	0.00
Daily, Winter (Max)	—	—	—	—	—	—	—	—	—	—	—	—	—	—	—	—	—	—
Worker	0.00	0.00	0.00	0.00	0.00	0.00	0.00	0.00	0.00	0.00	0.00	—	0.00	0.00	0.00	0.00	0.00	0.00

Vendor	0.00	0.00	0.00	0.00	0.00	0.00	0.00	0.00	0.00	0.00	0.00	—	0.00	0.00	0.00	0.00	0.00	0.00
Hauling	0.00	0.00	0.00	0.00	0.00	0.00	0.00	0.00	0.00	0.00	0.00	—	0.00	0.00	0.00	0.00	0.00	0.00
Average Daily	—	—	—	—	—	—	—	—	—	—	—	—	—	—	—	—	—	—
Worker	0.00	0.00	0.00	0.00	0.00	0.00	0.00	0.00	0.00	0.00	0.00	—	0.00	0.00	0.00	0.00	0.00	0.00
Vendor	0.00	0.00	0.00	0.00	0.00	0.00	0.00	0.00	0.00	0.00	0.00	—	0.00	0.00	0.00	0.00	0.00	0.00
Hauling	0.00	0.00	0.00	0.00	0.00	0.00	0.00	0.00	0.00	0.00	0.00	—	0.00	0.00	0.00	0.00	0.00	0.00
Annual	—	—	—	—	—	—	—	—	—	—	—	—	—	—	—	—	—	—
Worker	0.00	0.00	0.00	0.00	0.00	0.00	0.00	0.00	0.00	0.00	0.00	—	0.00	0.00	0.00	0.00	0.00	0.00
Vendor	0.00	0.00	0.00	0.00	0.00	0.00	0.00	0.00	0.00	0.00	0.00	—	0.00	0.00	0.00	0.00	0.00	0.00
Hauling	0.00	0.00	0.00	0.00	0.00	0.00	0.00	0.00	0.00	0.00	0.00	—	0.00	0.00	0.00	0.00	0.00	0.00

3.23. Water Delivery Trucks (2024) - Unmitigated

Criteria Pollutants (lb/day for daily, ton/yr for annual) and GHGs (lb/day for daily, MT/yr for annual)

Location	TOG	ROG	NOx	CO	SO2	PM10E	PM10D	PM10T	PM2.5E	PM2.5D	PM2.5T	BCO2	NBCO2	CO2T	CH4	N2O	R	CO2e
Onsite	—	—	—	—	—	—	—	—	—	—	—	—	—	—	—	—	—	—
Daily, Summer (Max)	—	—	—	—	—	—	—	—	—	—	—	—	—	—	—	—	—	—
Onsite truck	0.31	0.26	4.11	3.55	0.01	< 0.005	11.1	11.1	< 0.005	1.11	1.11	—	705	705	0.03	0.11	0.21	739
Daily, Winter (Max)	—	—	—	—	—	—	—	—	—	—	—	—	—	—	—	—	—	—
Onsite truck	0.27	0.22	4.46	3.67	0.01	< 0.005	11.1	11.1	< 0.005	1.11	1.11	—	722	722	0.03	0.11	0.01	756
Average Daily	—	—	—	—	—	—	—	—	—	—	—	—	—	—	—	—	—	—
Onsite truck	0.10	0.08	1.43	1.21	< 0.005	< 0.005	3.69	3.69	< 0.005	0.37	0.37	—	239	239	0.01	0.04	0.03	250

Annual	—	—	—	—	—	—	—	—	—	—	—	—	—	—	—	—	—	—
Onsite truck	0.02	0.02	0.26	0.22	< 0.005	< 0.005	0.67	0.67	< 0.005	0.07	0.07	—	39.5	39.5	< 0.005	0.01	< 0.005	41.4
Offsite	—	—	—	—	—	—	—	—	—	—	—	—	—	—	—	—	—	—
Daily, Summer (Max)	—	—	—	—	—	—	—	—	—	—	—	—	—	—	—	—	—	—
Worker	0.00	0.00	0.00	0.00	0.00	0.00	0.00	0.00	0.00	0.00	0.00	—	0.00	0.00	0.00	0.00	0.00	0.00
Vendor	0.00	0.00	0.00	0.00	0.00	0.00	0.00	0.00	0.00	0.00	0.00	—	0.00	0.00	0.00	0.00	0.00	0.00
Hauling	0.00	0.00	0.00	0.00	0.00	0.00	0.00	0.00	0.00	0.00	0.00	—	0.00	0.00	0.00	0.00	0.00	0.00
Daily, Winter (Max)	—	—	—	—	—	—	—	—	—	—	—	—	—	—	—	—	—	—
Worker	0.00	0.00	0.00	0.00	0.00	0.00	0.00	0.00	0.00	0.00	0.00	—	0.00	0.00	0.00	0.00	0.00	0.00
Vendor	0.00	0.00	0.00	0.00	0.00	0.00	0.00	0.00	0.00	0.00	0.00	—	0.00	0.00	0.00	0.00	0.00	0.00
Hauling	0.00	0.00	0.00	0.00	0.00	0.00	0.00	0.00	0.00	0.00	0.00	—	0.00	0.00	0.00	0.00	0.00	0.00
Average Daily	—	—	—	—	—	—	—	—	—	—	—	—	—	—	—	—	—	—
Worker	0.00	0.00	0.00	0.00	0.00	0.00	0.00	0.00	0.00	0.00	0.00	—	0.00	0.00	0.00	0.00	0.00	0.00
Vendor	0.00	0.00	0.00	0.00	0.00	0.00	0.00	0.00	0.00	0.00	0.00	—	0.00	0.00	0.00	0.00	0.00	0.00
Hauling	0.00	0.00	0.00	0.00	0.00	0.00	0.00	0.00	0.00	0.00	0.00	—	0.00	0.00	0.00	0.00	0.00	0.00
Annual	—	—	—	—	—	—	—	—	—	—	—	—	—	—	—	—	—	—
Worker	0.00	0.00	0.00	0.00	0.00	0.00	0.00	0.00	0.00	0.00	0.00	—	0.00	0.00	0.00	0.00	0.00	0.00
Vendor	0.00	0.00	0.00	0.00	0.00	0.00	0.00	0.00	0.00	0.00	0.00	—	0.00	0.00	0.00	0.00	0.00	0.00
Hauling	0.00	0.00	0.00	0.00	0.00	0.00	0.00	0.00	0.00	0.00	0.00	—	0.00	0.00	0.00	0.00	0.00	0.00

3.24. Water Delivery Trucks (2024) - Mitigated

Criteria Pollutants (lb/day for daily, ton/yr for annual) and GHGs (lb/day for daily, MT/yr for annual)

Location	TOG	ROG	NOx	CO	SO2	PM10E	PM10D	PM10T	PM2.5E	PM2.5D	PM2.5T	BCO2	NBCO2	CO2T	CH4	N2O	R	CO2e
----------	-----	-----	-----	----	-----	-------	-------	-------	--------	--------	--------	------	-------	------	-----	-----	---	------

Onsite	—	—	—	—	—	—	—	—	—	—	—	—	—	—	—	—	—	—
Daily, Summer (Max)	—	—	—	—	—	—	—	—	—	—	—	—	—	—	—	—	—	—
Onsite truck	0.31	0.26	4.11	3.55	0.01	< 0.005	1.78	1.79	< 0.005	0.18	0.18	—	705	705	0.03	0.11	0.21	739
Daily, Winter (Max)	—	—	—	—	—	—	—	—	—	—	—	—	—	—	—	—	—	—
Onsite truck	0.27	0.22	4.46	3.67	0.01	< 0.005	1.78	1.79	< 0.005	0.18	0.18	—	722	722	0.03	0.11	0.01	756
Average Daily	—	—	—	—	—	—	—	—	—	—	—	—	—	—	—	—	—	—
Onsite truck	0.10	0.08	1.43	1.21	< 0.005	< 0.005	0.59	0.59	< 0.005	0.06	0.06	—	239	239	0.01	0.04	0.03	250
Annual	—	—	—	—	—	—	—	—	—	—	—	—	—	—	—	—	—	—
Onsite truck	0.02	0.02	0.26	0.22	< 0.005	< 0.005	0.11	0.11	< 0.005	0.01	0.01	—	39.5	39.5	< 0.005	0.01	< 0.005	41.4
Offsite	—	—	—	—	—	—	—	—	—	—	—	—	—	—	—	—	—	—
Daily, Summer (Max)	—	—	—	—	—	—	—	—	—	—	—	—	—	—	—	—	—	—
Worker	0.00	0.00	0.00	0.00	0.00	0.00	0.00	0.00	0.00	0.00	0.00	—	0.00	0.00	0.00	0.00	0.00	0.00
Vendor	0.00	0.00	0.00	0.00	0.00	0.00	0.00	0.00	0.00	0.00	0.00	—	0.00	0.00	0.00	0.00	0.00	0.00
Hauling	0.00	0.00	0.00	0.00	0.00	0.00	0.00	0.00	0.00	0.00	0.00	—	0.00	0.00	0.00	0.00	0.00	0.00
Daily, Winter (Max)	—	—	—	—	—	—	—	—	—	—	—	—	—	—	—	—	—	—
Worker	0.00	0.00	0.00	0.00	0.00	0.00	0.00	0.00	0.00	0.00	0.00	—	0.00	0.00	0.00	0.00	0.00	0.00
Vendor	0.00	0.00	0.00	0.00	0.00	0.00	0.00	0.00	0.00	0.00	0.00	—	0.00	0.00	0.00	0.00	0.00	0.00
Hauling	0.00	0.00	0.00	0.00	0.00	0.00	0.00	0.00	0.00	0.00	0.00	—	0.00	0.00	0.00	0.00	0.00	0.00
Average Daily	—	—	—	—	—	—	—	—	—	—	—	—	—	—	—	—	—	—

Worker	0.00	0.00	0.00	0.00	0.00	0.00	0.00	0.00	0.00	0.00	0.00	—	0.00	0.00	0.00	0.00	0.00	0.00
Vendor	0.00	0.00	0.00	0.00	0.00	0.00	0.00	0.00	0.00	0.00	0.00	—	0.00	0.00	0.00	0.00	0.00	0.00
Hauling	0.00	0.00	0.00	0.00	0.00	0.00	0.00	0.00	0.00	0.00	0.00	—	0.00	0.00	0.00	0.00	0.00	0.00
Annual	—	—	—	—	—	—	—	—	—	—	—	—	—	—	—	—	—	—
Worker	0.00	0.00	0.00	0.00	0.00	0.00	0.00	0.00	0.00	0.00	0.00	—	0.00	0.00	0.00	0.00	0.00	0.00
Vendor	0.00	0.00	0.00	0.00	0.00	0.00	0.00	0.00	0.00	0.00	0.00	—	0.00	0.00	0.00	0.00	0.00	0.00
Hauling	0.00	0.00	0.00	0.00	0.00	0.00	0.00	0.00	0.00	0.00	0.00	—	0.00	0.00	0.00	0.00	0.00	0.00

3.25. Water Delivery Trucks (2025) - Unmitigated

Criteria Pollutants (lb/day for daily, ton/yr for annual) and GHGs (lb/day for daily, MT/yr for annual)

Location	TOG	ROG	NOx	CO	SO2	PM10E	PM10D	PM10T	PM2.5E	PM2.5D	PM2.5T	BCO2	NBCO2	CO2T	CH4	N2O	R	CO2e
Onsite	—	—	—	—	—	—	—	—	—	—	—	—	—	—	—	—	—	—
Daily, Summer (Max)	—	—	—	—	—	—	—	—	—	—	—	—	—	—	—	—	—	—
Onsite truck	0.31	0.26	4.11	3.55	0.01	< 0.005	11.1	11.1	< 0.005	1.11	1.11	—	690	690	0.03	0.11	0.21	722
Daily, Winter (Max)	—	—	—	—	—	—	—	—	—	—	—	—	—	—	—	—	—	—
Onsite truck	0.27	0.22	4.45	3.66	0.01	< 0.005	11.1	11.1	< 0.005	1.11	1.11	—	706	706	0.03	0.11	0.01	740
Average Daily	—	—	—	—	—	—	—	—	—	—	—	—	—	—	—	—	—	—
Onsite truck	0.07	0.06	1.01	0.86	< 0.005	< 0.005	2.62	2.62	< 0.005	0.26	0.26	—	166	166	0.01	0.03	0.02	174
Annual	—	—	—	—	—	—	—	—	—	—	—	—	—	—	—	—	—	—
Onsite truck	0.01	0.01	0.18	0.16	< 0.005	< 0.005	0.48	0.48	< 0.005	0.05	0.05	—	27.4	27.4	< 0.005	< 0.005	< 0.005	28.8
Offsite	—	—	—	—	—	—	—	—	—	—	—	—	—	—	—	—	—	—

Daily, Summer (Max)	—	—	—	—	—	—	—	—	—	—	—	—	—	—	—	—	—	—
Worker	0.00	0.00	0.00	0.00	0.00	0.00	0.00	0.00	0.00	0.00	0.00	—	0.00	0.00	0.00	0.00	0.00	0.00
Vendor	0.00	0.00	0.00	0.00	0.00	0.00	0.00	0.00	0.00	0.00	0.00	—	0.00	0.00	0.00	0.00	0.00	0.00
Hauling	0.00	0.00	0.00	0.00	0.00	0.00	0.00	0.00	0.00	0.00	0.00	—	0.00	0.00	0.00	0.00	0.00	0.00
Daily, Winter (Max)	—	—	—	—	—	—	—	—	—	—	—	—	—	—	—	—	—	—
Worker	0.00	0.00	0.00	0.00	0.00	0.00	0.00	0.00	0.00	0.00	0.00	—	0.00	0.00	0.00	0.00	0.00	0.00
Vendor	0.00	0.00	0.00	0.00	0.00	0.00	0.00	0.00	0.00	0.00	0.00	—	0.00	0.00	0.00	0.00	0.00	0.00
Hauling	0.00	0.00	0.00	0.00	0.00	0.00	0.00	0.00	0.00	0.00	0.00	—	0.00	0.00	0.00	0.00	0.00	0.00
Average Daily	—	—	—	—	—	—	—	—	—	—	—	—	—	—	—	—	—	—
Worker	0.00	0.00	0.00	0.00	0.00	0.00	0.00	0.00	0.00	0.00	0.00	—	0.00	0.00	0.00	0.00	0.00	0.00
Vendor	0.00	0.00	0.00	0.00	0.00	0.00	0.00	0.00	0.00	0.00	0.00	—	0.00	0.00	0.00	0.00	0.00	0.00
Hauling	0.00	0.00	0.00	0.00	0.00	0.00	0.00	0.00	0.00	0.00	0.00	—	0.00	0.00	0.00	0.00	0.00	0.00
Annual	—	—	—	—	—	—	—	—	—	—	—	—	—	—	—	—	—	—
Worker	0.00	0.00	0.00	0.00	0.00	0.00	0.00	0.00	0.00	0.00	0.00	—	0.00	0.00	0.00	0.00	0.00	0.00
Vendor	0.00	0.00	0.00	0.00	0.00	0.00	0.00	0.00	0.00	0.00	0.00	—	0.00	0.00	0.00	0.00	0.00	0.00
Hauling	0.00	0.00	0.00	0.00	0.00	0.00	0.00	0.00	0.00	0.00	0.00	—	0.00	0.00	0.00	0.00	0.00	0.00

3.26. Water Delivery Trucks (2025) - Mitigated

Criteria Pollutants (lb/day for daily, ton/yr for annual) and GHGs (lb/day for daily, MT/yr for annual)

Location	TOG	ROG	NOx	CO	SO2	PM10E	PM10D	PM10T	PM2.5E	PM2.5D	PM2.5T	BCO2	NBCO2	CO2T	CH4	N2O	R	CO2e
Onsite	—	—	—	—	—	—	—	—	—	—	—	—	—	—	—	—	—	—
Daily, Summer (Max)	—	—	—	—	—	—	—	—	—	—	—	—	—	—	—	—	—	—

Onsite truck	0.31	0.26	4.11	3.55	0.01	< 0.005	1.78	1.79	< 0.005	0.18	0.18	—	690	690	0.03	0.11	0.21	722
Daily, Winter (Max)	—	—	—	—	—	—	—	—	—	—	—	—	—	—	—	—	—	—
Onsite truck	0.27	0.22	4.45	3.66	0.01	< 0.005	1.78	1.79	< 0.005	0.18	0.18	—	706	706	0.03	0.11	0.01	740
Average Daily	—	—	—	—	—	—	—	—	—	—	—	—	—	—	—	—	—	—
Onsite truck	0.07	0.06	1.01	0.86	< 0.005	< 0.005	0.42	0.42	< 0.005	0.04	0.04	—	166	166	0.01	0.03	0.02	174
Annual	—	—	—	—	—	—	—	—	—	—	—	—	—	—	—	—	—	—
Onsite truck	0.01	0.01	0.18	0.16	< 0.005	< 0.005	0.08	0.08	< 0.005	0.01	0.01	—	27.4	27.4	< 0.005	< 0.005	< 0.005	28.8
Offsite	—	—	—	—	—	—	—	—	—	—	—	—	—	—	—	—	—	—
Daily, Summer (Max)	—	—	—	—	—	—	—	—	—	—	—	—	—	—	—	—	—	—
Worker	0.00	0.00	0.00	0.00	0.00	0.00	0.00	0.00	0.00	0.00	0.00	—	0.00	0.00	0.00	0.00	0.00	0.00
Vendor	0.00	0.00	0.00	0.00	0.00	0.00	0.00	0.00	0.00	0.00	0.00	—	0.00	0.00	0.00	0.00	0.00	0.00
Hauling	0.00	0.00	0.00	0.00	0.00	0.00	0.00	0.00	0.00	0.00	0.00	—	0.00	0.00	0.00	0.00	0.00	0.00
Daily, Winter (Max)	—	—	—	—	—	—	—	—	—	—	—	—	—	—	—	—	—	—
Worker	0.00	0.00	0.00	0.00	0.00	0.00	0.00	0.00	0.00	0.00	0.00	—	0.00	0.00	0.00	0.00	0.00	0.00
Vendor	0.00	0.00	0.00	0.00	0.00	0.00	0.00	0.00	0.00	0.00	0.00	—	0.00	0.00	0.00	0.00	0.00	0.00
Hauling	0.00	0.00	0.00	0.00	0.00	0.00	0.00	0.00	0.00	0.00	0.00	—	0.00	0.00	0.00	0.00	0.00	0.00
Average Daily	—	—	—	—	—	—	—	—	—	—	—	—	—	—	—	—	—	—
Worker	0.00	0.00	0.00	0.00	0.00	0.00	0.00	0.00	0.00	0.00	0.00	—	0.00	0.00	0.00	0.00	0.00	0.00
Vendor	0.00	0.00	0.00	0.00	0.00	0.00	0.00	0.00	0.00	0.00	0.00	—	0.00	0.00	0.00	0.00	0.00	0.00
Hauling	0.00	0.00	0.00	0.00	0.00	0.00	0.00	0.00	0.00	0.00	0.00	—	0.00	0.00	0.00	0.00	0.00	0.00

Annual	—	—	—	—	—	—	—	—	—	—	—	—	—	—	—	—	—	—
Worker	0.00	0.00	0.00	0.00	0.00	0.00	0.00	0.00	0.00	0.00	0.00	—	0.00	0.00	0.00	0.00	0.00	0.00
Vendor	0.00	0.00	0.00	0.00	0.00	0.00	0.00	0.00	0.00	0.00	0.00	—	0.00	0.00	0.00	0.00	0.00	0.00
Hauling	0.00	0.00	0.00	0.00	0.00	0.00	0.00	0.00	0.00	0.00	0.00	—	0.00	0.00	0.00	0.00	0.00	0.00

3.27. Onsite Collection Trucks (2024) - Unmitigated

Criteria Pollutants (lb/day for daily, ton/yr for annual) and GHGs (lb/day for daily, MT/yr for annual)

Location	TOG	ROG	NOx	CO	SO2	PM10E	PM10D	PM10T	PM2.5E	PM2.5D	PM2.5T	BCO2	NBCO2	CO2T	CH4	N2O	R	CO2e
Onsite	—	—	—	—	—	—	—	—	—	—	—	—	—	—	—	—	—	—
Daily, Summer (Max)	—	—	—	—	—	—	—	—	—	—	—	—	—	—	—	—	—	—
Daily, Winter (Max)	—	—	—	—	—	—	—	—	—	—	—	—	—	—	—	—	—	—
Onsite truck	0.01	0.01	0.12	0.15	< 0.005	< 0.005	2.47	2.47	< 0.005	0.25	0.25	—	47.6	47.6	< 0.005	0.01	< 0.005	49.2
Average Daily	—	—	—	—	—	—	—	—	—	—	—	—	—	—	—	—	—	—
Onsite truck	< 0.005	< 0.005	0.01	0.01	< 0.005	< 0.005	0.22	0.22	< 0.005	0.02	0.02	—	4.30	4.30	< 0.005	< 0.005	< 0.005	4.45
Annual	—	—	—	—	—	—	—	—	—	—	—	—	—	—	—	—	—	—
Onsite truck	< 0.005	< 0.005	< 0.005	< 0.005	< 0.005	< 0.005	0.04	0.04	< 0.005	< 0.005	< 0.005	—	0.71	0.71	< 0.005	< 0.005	< 0.005	0.74
Offsite	—	—	—	—	—	—	—	—	—	—	—	—	—	—	—	—	—	—
Daily, Summer (Max)	—	—	—	—	—	—	—	—	—	—	—	—	—	—	—	—	—	—
Daily, Winter (Max)	—	—	—	—	—	—	—	—	—	—	—	—	—	—	—	—	—	—
Worker	0.00	0.00	0.00	0.00	0.00	0.00	0.00	0.00	0.00	0.00	0.00	—	0.00	0.00	0.00	0.00	0.00	0.00

Vendor	0.00	0.00	0.00	0.00	0.00	0.00	0.00	0.00	0.00	0.00	0.00	—	0.00	0.00	0.00	0.00	0.00	0.00
Hauling	0.00	0.00	0.00	0.00	0.00	0.00	0.00	0.00	0.00	0.00	0.00	—	0.00	0.00	0.00	0.00	0.00	0.00
Average Daily	—	—	—	—	—	—	—	—	—	—	—	—	—	—	—	—	—	—
Worker	0.00	0.00	0.00	0.00	0.00	0.00	0.00	0.00	0.00	0.00	0.00	—	0.00	0.00	0.00	0.00	0.00	0.00
Vendor	0.00	0.00	0.00	0.00	0.00	0.00	0.00	0.00	0.00	0.00	0.00	—	0.00	0.00	0.00	0.00	0.00	0.00
Hauling	0.00	0.00	0.00	0.00	0.00	0.00	0.00	0.00	0.00	0.00	0.00	—	0.00	0.00	0.00	0.00	0.00	0.00
Annual	—	—	—	—	—	—	—	—	—	—	—	—	—	—	—	—	—	—
Worker	0.00	0.00	0.00	0.00	0.00	0.00	0.00	0.00	0.00	0.00	0.00	—	0.00	0.00	0.00	0.00	0.00	0.00
Vendor	0.00	0.00	0.00	0.00	0.00	0.00	0.00	0.00	0.00	0.00	0.00	—	0.00	0.00	0.00	0.00	0.00	0.00
Hauling	0.00	0.00	0.00	0.00	0.00	0.00	0.00	0.00	0.00	0.00	0.00	—	0.00	0.00	0.00	0.00	0.00	0.00

3.28. Onsite Collection Trucks (2024) - Mitigated

Criteria Pollutants (lb/day for daily, ton/yr for annual) and GHGs (lb/day for daily, MT/yr for annual)

Location	TOG	ROG	NOx	CO	SO2	PM10E	PM10D	PM10T	PM2.5E	PM2.5D	PM2.5T	BCO2	NBCO2	CO2T	CH4	N2O	R	CO2e
Onsite	—	—	—	—	—	—	—	—	—	—	—	—	—	—	—	—	—	—
Daily, Summer (Max)	—	—	—	—	—	—	—	—	—	—	—	—	—	—	—	—	—	—
Daily, Winter (Max)	—	—	—	—	—	—	—	—	—	—	—	—	—	—	—	—	—	—
Onsite truck	0.01	0.01	0.12	0.15	< 0.005	< 0.005	0.40	0.40	< 0.005	0.04	0.04	—	47.6	47.6	< 0.005	0.01	< 0.005	49.2
Average Daily	—	—	—	—	—	—	—	—	—	—	—	—	—	—	—	—	—	—
Onsite truck	< 0.005	< 0.005	0.01	0.01	< 0.005	< 0.005	0.04	0.04	< 0.005	< 0.005	< 0.005	—	4.30	4.30	< 0.005	< 0.005	< 0.005	4.45
Annual	—	—	—	—	—	—	—	—	—	—	—	—	—	—	—	—	—	—

Onsite truck	< 0.005	< 0.005	< 0.005	< 0.005	< 0.005	< 0.005	0.01	0.01	< 0.005	< 0.005	< 0.005	—	0.71	0.71	< 0.005	< 0.005	< 0.005	0.74
Offsite	—	—	—	—	—	—	—	—	—	—	—	—	—	—	—	—	—	—
Daily, Summer (Max)	—	—	—	—	—	—	—	—	—	—	—	—	—	—	—	—	—	—
Daily, Winter (Max)	—	—	—	—	—	—	—	—	—	—	—	—	—	—	—	—	—	—
Worker	0.00	0.00	0.00	0.00	0.00	0.00	0.00	0.00	0.00	0.00	0.00	—	0.00	0.00	0.00	0.00	0.00	0.00
Vendor	0.00	0.00	0.00	0.00	0.00	0.00	0.00	0.00	0.00	0.00	0.00	—	0.00	0.00	0.00	0.00	0.00	0.00
Hauling	0.00	0.00	0.00	0.00	0.00	0.00	0.00	0.00	0.00	0.00	0.00	—	0.00	0.00	0.00	0.00	0.00	0.00
Average Daily	—	—	—	—	—	—	—	—	—	—	—	—	—	—	—	—	—	—
Worker	0.00	0.00	0.00	0.00	0.00	0.00	0.00	0.00	0.00	0.00	0.00	—	0.00	0.00	0.00	0.00	0.00	0.00
Vendor	0.00	0.00	0.00	0.00	0.00	0.00	0.00	0.00	0.00	0.00	0.00	—	0.00	0.00	0.00	0.00	0.00	0.00
Hauling	0.00	0.00	0.00	0.00	0.00	0.00	0.00	0.00	0.00	0.00	0.00	—	0.00	0.00	0.00	0.00	0.00	0.00
Annual	—	—	—	—	—	—	—	—	—	—	—	—	—	—	—	—	—	—
Worker	0.00	0.00	0.00	0.00	0.00	0.00	0.00	0.00	0.00	0.00	0.00	—	0.00	0.00	0.00	0.00	0.00	0.00
Vendor	0.00	0.00	0.00	0.00	0.00	0.00	0.00	0.00	0.00	0.00	0.00	—	0.00	0.00	0.00	0.00	0.00	0.00
Hauling	0.00	0.00	0.00	0.00	0.00	0.00	0.00	0.00	0.00	0.00	0.00	—	0.00	0.00	0.00	0.00	0.00	0.00

3.29. Onsite Collection Trucks (2025) - Unmitigated

Criteria Pollutants (lb/day for daily, ton/yr for annual) and GHGs (lb/day for daily, MT/yr for annual)

Location	TOG	ROG	NOx	CO	SO2	PM10E	PM10D	PM10T	PM2.5E	PM2.5D	PM2.5T	BCO2	NBCO2	CO2T	CH4	N2O	R	CO2e
Onsite	—	—	—	—	—	—	—	—	—	—	—	—	—	—	—	—	—	—
Daily, Summer (Max)	—	—	—	—	—	—	—	—	—	—	—	—	—	—	—	—	—	—

Daily, Winter (Max)	—	—	—	—	—	—	—	—	—	—	—	—	—	—	—	—	—	—
Onsite truck	0.01	0.01	0.12	0.15	< 0.005	< 0.005	2.47	2.47	< 0.005	0.25	0.25	—	46.6	46.6	< 0.005	0.01	< 0.005	48.3
Average Daily	—	—	—	—	—	—	—	—	—	—	—	—	—	—	—	—	—	—
Onsite truck	< 0.005	< 0.005	0.01	0.01	< 0.005	< 0.005	0.24	0.24	< 0.005	0.02	0.02	—	4.58	4.58	< 0.005	< 0.005	< 0.005	4.74
Annual	—	—	—	—	—	—	—	—	—	—	—	—	—	—	—	—	—	—
Onsite truck	< 0.005	< 0.005	< 0.005	< 0.005	< 0.005	< 0.005	0.04	0.04	< 0.005	< 0.005	< 0.005	—	0.76	0.76	< 0.005	< 0.005	< 0.005	0.79
Offsite	—	—	—	—	—	—	—	—	—	—	—	—	—	—	—	—	—	—
Daily, Summer (Max)	—	—	—	—	—	—	—	—	—	—	—	—	—	—	—	—	—	—
Daily, Winter (Max)	—	—	—	—	—	—	—	—	—	—	—	—	—	—	—	—	—	—
Worker	0.00	0.00	0.00	0.00	0.00	0.00	0.00	0.00	0.00	0.00	0.00	—	0.00	0.00	0.00	0.00	0.00	0.00
Vendor	0.00	0.00	0.00	0.00	0.00	0.00	0.00	0.00	0.00	0.00	0.00	—	0.00	0.00	0.00	0.00	0.00	0.00
Hauling	0.00	0.00	0.00	0.00	0.00	0.00	0.00	0.00	0.00	0.00	0.00	—	0.00	0.00	0.00	0.00	0.00	0.00
Average Daily	—	—	—	—	—	—	—	—	—	—	—	—	—	—	—	—	—	—
Worker	0.00	0.00	0.00	0.00	0.00	0.00	0.00	0.00	0.00	0.00	0.00	—	0.00	0.00	0.00	0.00	0.00	0.00
Vendor	0.00	0.00	0.00	0.00	0.00	0.00	0.00	0.00	0.00	0.00	0.00	—	0.00	0.00	0.00	0.00	0.00	0.00
Hauling	0.00	0.00	0.00	0.00	0.00	0.00	0.00	0.00	0.00	0.00	0.00	—	0.00	0.00	0.00	0.00	0.00	0.00
Annual	—	—	—	—	—	—	—	—	—	—	—	—	—	—	—	—	—	—
Worker	0.00	0.00	0.00	0.00	0.00	0.00	0.00	0.00	0.00	0.00	0.00	—	0.00	0.00	0.00	0.00	0.00	0.00
Vendor	0.00	0.00	0.00	0.00	0.00	0.00	0.00	0.00	0.00	0.00	0.00	—	0.00	0.00	0.00	0.00	0.00	0.00
Hauling	0.00	0.00	0.00	0.00	0.00	0.00	0.00	0.00	0.00	0.00	0.00	—	0.00	0.00	0.00	0.00	0.00	0.00

3.30. Onsite Collection Trucks (2025) - Mitigated

Criteria Pollutants (lb/day for daily, ton/yr for annual) and GHGs (lb/day for daily, MT/yr for annual)

Location	TOG	ROG	NOx	CO	SO2	PM10E	PM10D	PM10T	PM2.5E	PM2.5D	PM2.5T	BCO2	NBCO2	CO2T	CH4	N2O	R	CO2e
Onsite	—	—	—	—	—	—	—	—	—	—	—	—	—	—	—	—	—	—
Daily, Summer (Max)	—	—	—	—	—	—	—	—	—	—	—	—	—	—	—	—	—	—
Daily, Winter (Max)	—	—	—	—	—	—	—	—	—	—	—	—	—	—	—	—	—	—
Onsite truck	0.01	0.01	0.12	0.15	< 0.005	< 0.005	0.40	0.40	< 0.005	0.04	0.04	—	46.6	46.6	< 0.005	0.01	< 0.005	48.3
Average Daily	—	—	—	—	—	—	—	—	—	—	—	—	—	—	—	—	—	—
Onsite truck	< 0.005	< 0.005	0.01	0.01	< 0.005	< 0.005	0.04	0.04	< 0.005	< 0.005	< 0.005	—	4.58	4.58	< 0.005	< 0.005	< 0.005	4.74
Annual	—	—	—	—	—	—	—	—	—	—	—	—	—	—	—	—	—	—
Onsite truck	< 0.005	< 0.005	< 0.005	< 0.005	< 0.005	< 0.005	0.01	0.01	< 0.005	< 0.005	< 0.005	—	0.76	0.76	< 0.005	< 0.005	< 0.005	0.79
Offsite	—	—	—	—	—	—	—	—	—	—	—	—	—	—	—	—	—	—
Daily, Summer (Max)	—	—	—	—	—	—	—	—	—	—	—	—	—	—	—	—	—	—
Daily, Winter (Max)	—	—	—	—	—	—	—	—	—	—	—	—	—	—	—	—	—	—
Worker	0.00	0.00	0.00	0.00	0.00	0.00	0.00	0.00	0.00	0.00	0.00	—	0.00	0.00	0.00	0.00	0.00	0.00
Vendor	0.00	0.00	0.00	0.00	0.00	0.00	0.00	0.00	0.00	0.00	0.00	—	0.00	0.00	0.00	0.00	0.00	0.00
Hauling	0.00	0.00	0.00	0.00	0.00	0.00	0.00	0.00	0.00	0.00	0.00	—	0.00	0.00	0.00	0.00	0.00	0.00
Average Daily	—	—	—	—	—	—	—	—	—	—	—	—	—	—	—	—	—	—
Worker	0.00	0.00	0.00	0.00	0.00	0.00	0.00	0.00	0.00	0.00	0.00	—	0.00	0.00	0.00	0.00	0.00	0.00

Vendor	0.00	0.00	0.00	0.00	0.00	0.00	0.00	0.00	0.00	0.00	0.00	—	0.00	0.00	0.00	0.00	0.00	0.00
Hauling	0.00	0.00	0.00	0.00	0.00	0.00	0.00	0.00	0.00	0.00	0.00	—	0.00	0.00	0.00	0.00	0.00	0.00
Annual	—	—	—	—	—	—	—	—	—	—	—	—	—	—	—	—	—	—
Worker	0.00	0.00	0.00	0.00	0.00	0.00	0.00	0.00	0.00	0.00	0.00	—	0.00	0.00	0.00	0.00	0.00	0.00
Vendor	0.00	0.00	0.00	0.00	0.00	0.00	0.00	0.00	0.00	0.00	0.00	—	0.00	0.00	0.00	0.00	0.00	0.00
Hauling	0.00	0.00	0.00	0.00	0.00	0.00	0.00	0.00	0.00	0.00	0.00	—	0.00	0.00	0.00	0.00	0.00	0.00

3.31. BESS Deliveries (2024) - Unmitigated

Criteria Pollutants (lb/day for daily, ton/yr for annual) and GHGs (lb/day for daily, MT/yr for annual)

Location	TOG	ROG	NOx	CO	SO2	PM10E	PM10D	PM10T	PM2.5E	PM2.5D	PM2.5T	BCO2	NBCO2	CO2T	CH4	N2O	R	CO2e
Onsite	—	—	—	—	—	—	—	—	—	—	—	—	—	—	—	—	—	—
Daily, Summer (Max)	—	—	—	—	—	—	—	—	—	—	—	—	—	—	—	—	—	—
Daily, Winter (Max)	—	—	—	—	—	—	—	—	—	—	—	—	—	—	—	—	—	—
Onsite truck	0.03	0.02	0.49	0.40	< 0.005	< 0.005	1.22	1.22	< 0.005	0.12	0.12	—	79.5	79.5	< 0.005	0.01	< 0.005	83.3
Average Daily	—	—	—	—	—	—	—	—	—	—	—	—	—	—	—	—	—	—
Onsite truck	< 0.005	< 0.005	0.02	0.02	< 0.005	< 0.005	0.05	0.05	< 0.005	< 0.005	< 0.005	—	3.19	3.19	< 0.005	< 0.005	< 0.005	3.35
Annual	—	—	—	—	—	—	—	—	—	—	—	—	—	—	—	—	—	—
Onsite truck	< 0.005	< 0.005	< 0.005	< 0.005	< 0.005	< 0.005	0.01	0.01	< 0.005	< 0.005	< 0.005	—	0.53	0.53	< 0.005	< 0.005	< 0.005	0.55
Offsite	—	—	—	—	—	—	—	—	—	—	—	—	—	—	—	—	—	—
Daily, Summer (Max)	—	—	—	—	—	—	—	—	—	—	—	—	—	—	—	—	—	—

Daily, Winter (Max)	—	—	—	—	—	—	—	—	—	—	—	—	—	—	—	—	—	—
Worker	0.00	0.00	0.00	0.00	0.00	0.00	0.00	0.00	0.00	0.00	0.00	—	0.00	0.00	0.00	0.00	0.00	0.00
Vendor	0.00	0.00	0.00	0.00	0.00	0.00	0.00	0.00	0.00	0.00	0.00	—	0.00	0.00	0.00	0.00	0.00	0.00
Hauling	0.00	0.00	0.00	0.00	0.00	0.00	0.00	0.00	0.00	0.00	0.00	—	0.00	0.00	0.00	0.00	0.00	0.00
Average Daily	—	—	—	—	—	—	—	—	—	—	—	—	—	—	—	—	—	—
Worker	0.00	0.00	0.00	0.00	0.00	0.00	0.00	0.00	0.00	0.00	0.00	—	0.00	0.00	0.00	0.00	0.00	0.00
Vendor	0.00	0.00	0.00	0.00	0.00	0.00	0.00	0.00	0.00	0.00	0.00	—	0.00	0.00	0.00	0.00	0.00	0.00
Hauling	0.00	0.00	0.00	0.00	0.00	0.00	0.00	0.00	0.00	0.00	0.00	—	0.00	0.00	0.00	0.00	0.00	0.00
Annual	—	—	—	—	—	—	—	—	—	—	—	—	—	—	—	—	—	—
Worker	0.00	0.00	0.00	0.00	0.00	0.00	0.00	0.00	0.00	0.00	0.00	—	0.00	0.00	0.00	0.00	0.00	0.00
Vendor	0.00	0.00	0.00	0.00	0.00	0.00	0.00	0.00	0.00	0.00	0.00	—	0.00	0.00	0.00	0.00	0.00	0.00
Hauling	0.00	0.00	0.00	0.00	0.00	0.00	0.00	0.00	0.00	0.00	0.00	—	0.00	0.00	0.00	0.00	0.00	0.00

3.32. BESS Deliveries (2024) - Mitigated

Criteria Pollutants (lb/day for daily, ton/yr for annual) and GHGs (lb/day for daily, MT/yr for annual)

Location	TOG	ROG	NOx	CO	SO2	PM10E	PM10D	PM10T	PM2.5E	PM2.5D	PM2.5T	BCO2	NBCO2	CO2T	CH4	N2O	R	CO2e
Onsite	—	—	—	—	—	—	—	—	—	—	—	—	—	—	—	—	—	—
Daily, Summer (Max)	—	—	—	—	—	—	—	—	—	—	—	—	—	—	—	—	—	—
Daily, Winter (Max)	—	—	—	—	—	—	—	—	—	—	—	—	—	—	—	—	—	—
Onsite truck	0.03	0.02	0.49	0.40	< 0.005	< 0.005	0.20	0.20	< 0.005	0.02	0.02	—	79.5	79.5	< 0.005	0.01	< 0.005	83.3
Average Daily	—	—	—	—	—	—	—	—	—	—	—	—	—	—	—	—	—	—

Onsite truck	< 0.005	< 0.005	0.02	0.02	< 0.005	< 0.005	0.01	0.01	< 0.005	< 0.005	< 0.005	—	3.19	3.19	< 0.005	< 0.005	< 0.005	3.35
Annual	—	—	—	—	—	—	—	—	—	—	—	—	—	—	—	—	—	—
Onsite truck	< 0.005	< 0.005	< 0.005	< 0.005	< 0.005	< 0.005	< 0.005	< 0.005	< 0.005	< 0.005	< 0.005	—	0.53	0.53	< 0.005	< 0.005	< 0.005	0.55
Offsite	—	—	—	—	—	—	—	—	—	—	—	—	—	—	—	—	—	—
Daily, Summer (Max)	—	—	—	—	—	—	—	—	—	—	—	—	—	—	—	—	—	—
Daily, Winter (Max)	—	—	—	—	—	—	—	—	—	—	—	—	—	—	—	—	—	—
Worker	0.00	0.00	0.00	0.00	0.00	0.00	0.00	0.00	0.00	0.00	0.00	—	0.00	0.00	0.00	0.00	0.00	0.00
Vendor	0.00	0.00	0.00	0.00	0.00	0.00	0.00	0.00	0.00	0.00	0.00	—	0.00	0.00	0.00	0.00	0.00	0.00
Hauling	0.00	0.00	0.00	0.00	0.00	0.00	0.00	0.00	0.00	0.00	0.00	—	0.00	0.00	0.00	0.00	0.00	0.00
Average Daily	—	—	—	—	—	—	—	—	—	—	—	—	—	—	—	—	—	—
Worker	0.00	0.00	0.00	0.00	0.00	0.00	0.00	0.00	0.00	0.00	0.00	—	0.00	0.00	0.00	0.00	0.00	0.00
Vendor	0.00	0.00	0.00	0.00	0.00	0.00	0.00	0.00	0.00	0.00	0.00	—	0.00	0.00	0.00	0.00	0.00	0.00
Hauling	0.00	0.00	0.00	0.00	0.00	0.00	0.00	0.00	0.00	0.00	0.00	—	0.00	0.00	0.00	0.00	0.00	0.00
Annual	—	—	—	—	—	—	—	—	—	—	—	—	—	—	—	—	—	—
Worker	0.00	0.00	0.00	0.00	0.00	0.00	0.00	0.00	0.00	0.00	0.00	—	0.00	0.00	0.00	0.00	0.00	0.00
Vendor	0.00	0.00	0.00	0.00	0.00	0.00	0.00	0.00	0.00	0.00	0.00	—	0.00	0.00	0.00	0.00	0.00	0.00
Hauling	0.00	0.00	0.00	0.00	0.00	0.00	0.00	0.00	0.00	0.00	0.00	—	0.00	0.00	0.00	0.00	0.00	0.00

3.33. BESS Deliveries (2025) - Unmitigated

Criteria Pollutants (lb/day for daily, ton/yr for annual) and GHGs (lb/day for daily, MT/yr for annual)

Location	TOG	ROG	NOx	CO	SO2	PM10E	PM10D	PM10T	PM2.5E	PM2.5D	PM2.5T	BCO2	NBCO2	CO2T	CH4	N2O	R	CO2e
Onsite	—	—	—	—	—	—	—	—	—	—	—	—	—	—	—	—	—	—

Daily, Summer (Max)	—	—	—	—	—	—	—	—	—	—	—	—	—	—	—	—	—	—
Daily, Winter (Max)	—	—	—	—	—	—	—	—	—	—	—	—	—	—	—	—	—	—
Onsite truck	0.03	0.02	0.49	0.40	< 0.005	< 0.005	1.22	1.22	< 0.005	0.12	0.12	—	77.8	77.8	< 0.005	0.01	< 0.005	81.6
Average Daily	—	—	—	—	—	—	—	—	—	—	—	—	—	—	—	—	—	—
Onsite truck	< 0.005	< 0.005	0.03	0.03	< 0.005	< 0.005	0.08	0.08	< 0.005	0.01	0.01	—	4.93	4.93	< 0.005	< 0.005	< 0.005	5.17
Annual	—	—	—	—	—	—	—	—	—	—	—	—	—	—	—	—	—	—
Onsite truck	< 0.005	< 0.005	0.01	< 0.005	< 0.005	< 0.005	0.01	0.01	< 0.005	< 0.005	< 0.005	—	0.82	0.82	< 0.005	< 0.005	< 0.005	0.86
Offsite	—	—	—	—	—	—	—	—	—	—	—	—	—	—	—	—	—	—
Daily, Summer (Max)	—	—	—	—	—	—	—	—	—	—	—	—	—	—	—	—	—	—
Daily, Winter (Max)	—	—	—	—	—	—	—	—	—	—	—	—	—	—	—	—	—	—
Worker	0.00	0.00	0.00	0.00	0.00	0.00	0.00	0.00	0.00	0.00	0.00	—	0.00	0.00	0.00	0.00	0.00	0.00
Vendor	0.00	0.00	0.00	0.00	0.00	0.00	0.00	0.00	0.00	0.00	0.00	—	0.00	0.00	0.00	0.00	0.00	0.00
Hauling	0.00	0.00	0.00	0.00	0.00	0.00	0.00	0.00	0.00	0.00	0.00	—	0.00	0.00	0.00	0.00	0.00	0.00
Average Daily	—	—	—	—	—	—	—	—	—	—	—	—	—	—	—	—	—	—
Worker	0.00	0.00	0.00	0.00	0.00	0.00	0.00	0.00	0.00	0.00	0.00	—	0.00	0.00	0.00	0.00	0.00	0.00
Vendor	0.00	0.00	0.00	0.00	0.00	0.00	0.00	0.00	0.00	0.00	0.00	—	0.00	0.00	0.00	0.00	0.00	0.00
Hauling	0.00	0.00	0.00	0.00	0.00	0.00	0.00	0.00	0.00	0.00	0.00	—	0.00	0.00	0.00	0.00	0.00	0.00
Annual	—	—	—	—	—	—	—	—	—	—	—	—	—	—	—	—	—	—
Worker	0.00	0.00	0.00	0.00	0.00	0.00	0.00	0.00	0.00	0.00	0.00	—	0.00	0.00	0.00	0.00	0.00	0.00

Vendor	0.00	0.00	0.00	0.00	0.00	0.00	0.00	0.00	0.00	0.00	0.00	—	0.00	0.00	0.00	0.00	0.00	0.00
Hauling	0.00	0.00	0.00	0.00	0.00	0.00	0.00	0.00	0.00	0.00	0.00	—	0.00	0.00	0.00	0.00	0.00	0.00

3.34. BESS Deliveries (2025) - Mitigated

Criteria Pollutants (lb/day for daily, ton/yr for annual) and GHGs (lb/day for daily, MT/yr for annual)

Location	TOG	ROG	NOx	CO	SO2	PM10E	PM10D	PM10T	PM2.5E	PM2.5D	PM2.5T	BCO2	NBCO2	CO2T	CH4	N2O	R	CO2e
Onsite	—	—	—	—	—	—	—	—	—	—	—	—	—	—	—	—	—	—
Daily, Summer (Max)	—	—	—	—	—	—	—	—	—	—	—	—	—	—	—	—	—	—
Daily, Winter (Max)	—	—	—	—	—	—	—	—	—	—	—	—	—	—	—	—	—	—
Onsite truck	0.03	0.02	0.49	0.40	< 0.005	< 0.005	0.20	0.20	< 0.005	0.02	0.02	—	77.8	77.8	< 0.005	0.01	< 0.005	81.6
Average Daily	—	—	—	—	—	—	—	—	—	—	—	—	—	—	—	—	—	—
Onsite truck	< 0.005	< 0.005	0.03	0.03	< 0.005	< 0.005	0.01	0.01	< 0.005	< 0.005	< 0.005	—	4.93	4.93	< 0.005	< 0.005	< 0.005	5.17
Annual	—	—	—	—	—	—	—	—	—	—	—	—	—	—	—	—	—	—
Onsite truck	< 0.005	< 0.005	0.01	< 0.005	< 0.005	< 0.005	< 0.005	< 0.005	< 0.005	< 0.005	< 0.005	—	0.82	0.82	< 0.005	< 0.005	< 0.005	0.86
Offsite	—	—	—	—	—	—	—	—	—	—	—	—	—	—	—	—	—	—
Daily, Summer (Max)	—	—	—	—	—	—	—	—	—	—	—	—	—	—	—	—	—	—
Daily, Winter (Max)	—	—	—	—	—	—	—	—	—	—	—	—	—	—	—	—	—	—
Worker	0.00	0.00	0.00	0.00	0.00	0.00	0.00	0.00	0.00	0.00	0.00	—	0.00	0.00	0.00	0.00	0.00	0.00
Vendor	0.00	0.00	0.00	0.00	0.00	0.00	0.00	0.00	0.00	0.00	0.00	—	0.00	0.00	0.00	0.00	0.00	0.00
Hauling	0.00	0.00	0.00	0.00	0.00	0.00	0.00	0.00	0.00	0.00	0.00	—	0.00	0.00	0.00	0.00	0.00	0.00

Average Daily	—	—	—	—	—	—	—	—	—	—	—	—	—	—	—	—	—	—
Worker	0.00	0.00	0.00	0.00	0.00	0.00	0.00	0.00	0.00	0.00	0.00	—	0.00	0.00	0.00	0.00	0.00	0.00
Vendor	0.00	0.00	0.00	0.00	0.00	0.00	0.00	0.00	0.00	0.00	0.00	—	0.00	0.00	0.00	0.00	0.00	0.00
Hauling	0.00	0.00	0.00	0.00	0.00	0.00	0.00	0.00	0.00	0.00	0.00	—	0.00	0.00	0.00	0.00	0.00	0.00
Annual	—	—	—	—	—	—	—	—	—	—	—	—	—	—	—	—	—	—
Worker	0.00	0.00	0.00	0.00	0.00	0.00	0.00	0.00	0.00	0.00	0.00	—	0.00	0.00	0.00	0.00	0.00	0.00
Vendor	0.00	0.00	0.00	0.00	0.00	0.00	0.00	0.00	0.00	0.00	0.00	—	0.00	0.00	0.00	0.00	0.00	0.00
Hauling	0.00	0.00	0.00	0.00	0.00	0.00	0.00	0.00	0.00	0.00	0.00	—	0.00	0.00	0.00	0.00	0.00	0.00

3.35. Phase 6: Electrical Substation and Microwave Tower Construction (Concrete) (2024) - Unmitigated

Criteria Pollutants (lb/day for daily, ton/yr for annual) and GHGs (lb/day for daily, MT/yr for annual)

Location	TOG	ROG	NOx	CO	SO2	PM10E	PM10D	PM10T	PM2.5E	PM2.5D	PM2.5T	BCO2	NBCO2	CO2T	CH4	N2O	R	CO2e
Onsite	—	—	—	—	—	—	—	—	—	—	—	—	—	—	—	—	—	—
Daily, Summer (Max)	—	—	—	—	—	—	—	—	—	—	—	—	—	—	—	—	—	—
Daily, Winter (Max)	—	—	—	—	—	—	—	—	—	—	—	—	—	—	—	—	—	—
Onsite truck	0.02	0.01	0.26	0.22	< 0.005	< 0.005	0.66	0.66	< 0.005	0.07	0.07	—	42.8	42.8	< 0.005	0.01	< 0.005	44.9
Average Daily	—	—	—	—	—	—	—	—	—	—	—	—	—	—	—	—	—	—
Onsite truck	< 0.005	< 0.005	0.02	0.02	< 0.005	< 0.005	0.06	0.06	< 0.005	0.01	0.01	—	3.90	3.90	< 0.005	< 0.005	< 0.005	4.09
Annual	—	—	—	—	—	—	—	—	—	—	—	—	—	—	—	—	—	—
Onsite truck	< 0.005	< 0.005	< 0.005	< 0.005	< 0.005	< 0.005	0.01	0.01	< 0.005	< 0.005	< 0.005	—	0.65	0.65	< 0.005	< 0.005	< 0.005	0.68
Offsite	—	—	—	—	—	—	—	—	—	—	—	—	—	—	—	—	—	—

Daily, Summer (Max)	—	—	—	—	—	—	—	—	—	—	—	—	—	—	—	—	—	—
Daily, Winter (Max)	—	—	—	—	—	—	—	—	—	—	—	—	—	—	—	—	—	—
Worker	0.00	0.00	0.00	0.00	0.00	0.00	0.00	0.00	0.00	0.00	0.00	—	0.00	0.00	0.00	0.00	0.00	0.00
Vendor	0.00	0.00	0.00	0.00	0.00	0.00	0.00	0.00	0.00	0.00	0.00	—	0.00	0.00	0.00	0.00	0.00	0.00
Hauling	0.00	0.00	0.00	0.00	0.00	0.00	0.00	0.00	0.00	0.00	0.00	—	0.00	0.00	0.00	0.00	0.00	0.00
Average Daily	—	—	—	—	—	—	—	—	—	—	—	—	—	—	—	—	—	—
Worker	0.00	0.00	0.00	0.00	0.00	0.00	0.00	0.00	0.00	0.00	0.00	—	0.00	0.00	0.00	0.00	0.00	0.00
Vendor	0.00	0.00	0.00	0.00	0.00	0.00	0.00	0.00	0.00	0.00	0.00	—	0.00	0.00	0.00	0.00	0.00	0.00
Hauling	0.00	0.00	0.00	0.00	0.00	0.00	0.00	0.00	0.00	0.00	0.00	—	0.00	0.00	0.00	0.00	0.00	0.00
Annual	—	—	—	—	—	—	—	—	—	—	—	—	—	—	—	—	—	—
Worker	0.00	0.00	0.00	0.00	0.00	0.00	0.00	0.00	0.00	0.00	0.00	—	0.00	0.00	0.00	0.00	0.00	0.00
Vendor	0.00	0.00	0.00	0.00	0.00	0.00	0.00	0.00	0.00	0.00	0.00	—	0.00	0.00	0.00	0.00	0.00	0.00
Hauling	0.00	0.00	0.00	0.00	0.00	0.00	0.00	0.00	0.00	0.00	0.00	—	0.00	0.00	0.00	0.00	0.00	0.00

3.36. Phase 6: Electrical Substation and Microwave Tower Construction (Concrete) (2024) - Mitigated

Criteria Pollutants (lb/day for daily, ton/yr for annual) and GHGs (lb/day for daily, MT/yr for annual)

Location	TOG	ROG	NOx	CO	SO2	PM10E	PM10D	PM10T	PM2.5E	PM2.5D	PM2.5T	BCO2	NBCO2	CO2T	CH4	N2O	R	CO2e
Onsite	—	—	—	—	—	—	—	—	—	—	—	—	—	—	—	—	—	—
Daily, Summer (Max)	—	—	—	—	—	—	—	—	—	—	—	—	—	—	—	—	—	—
Daily, Winter (Max)	—	—	—	—	—	—	—	—	—	—	—	—	—	—	—	—	—	—
Onsite truck	0.02	0.01	0.26	0.22	< 0.005	< 0.005	0.11	0.11	< 0.005	0.01	0.01	—	42.8	42.8	< 0.005	0.01	< 0.005	44.9

Average Daily	—	—	—	—	—	—	—	—	—	—	—	—	—	—	—	—	—	—
Onsite truck	< 0.005	< 0.005	0.02	0.02	< 0.005	< 0.005	0.01	0.01	< 0.005	< 0.005	< 0.005	—	3.90	3.90	< 0.005	< 0.005	< 0.005	4.09
Annual	—	—	—	—	—	—	—	—	—	—	—	—	—	—	—	—	—	—
Onsite truck	< 0.005	< 0.005	< 0.005	< 0.005	< 0.005	< 0.005	< 0.005	< 0.005	< 0.005	< 0.005	< 0.005	—	0.65	0.65	< 0.005	< 0.005	< 0.005	0.68
Offsite	—	—	—	—	—	—	—	—	—	—	—	—	—	—	—	—	—	—
Daily, Summer (Max)	—	—	—	—	—	—	—	—	—	—	—	—	—	—	—	—	—	—
Daily, Winter (Max)	—	—	—	—	—	—	—	—	—	—	—	—	—	—	—	—	—	—
Worker	0.00	0.00	0.00	0.00	0.00	0.00	0.00	0.00	0.00	0.00	0.00	—	0.00	0.00	0.00	0.00	0.00	0.00
Vendor	0.00	0.00	0.00	0.00	0.00	0.00	0.00	0.00	0.00	0.00	0.00	—	0.00	0.00	0.00	0.00	0.00	0.00
Hauling	0.00	0.00	0.00	0.00	0.00	0.00	0.00	0.00	0.00	0.00	0.00	—	0.00	0.00	0.00	0.00	0.00	0.00
Average Daily	—	—	—	—	—	—	—	—	—	—	—	—	—	—	—	—	—	—
Worker	0.00	0.00	0.00	0.00	0.00	0.00	0.00	0.00	0.00	0.00	0.00	—	0.00	0.00	0.00	0.00	0.00	0.00
Vendor	0.00	0.00	0.00	0.00	0.00	0.00	0.00	0.00	0.00	0.00	0.00	—	0.00	0.00	0.00	0.00	0.00	0.00
Hauling	0.00	0.00	0.00	0.00	0.00	0.00	0.00	0.00	0.00	0.00	0.00	—	0.00	0.00	0.00	0.00	0.00	0.00
Annual	—	—	—	—	—	—	—	—	—	—	—	—	—	—	—	—	—	—
Worker	0.00	0.00	0.00	0.00	0.00	0.00	0.00	0.00	0.00	0.00	0.00	—	0.00	0.00	0.00	0.00	0.00	0.00
Vendor	0.00	0.00	0.00	0.00	0.00	0.00	0.00	0.00	0.00	0.00	0.00	—	0.00	0.00	0.00	0.00	0.00	0.00
Hauling	0.00	0.00	0.00	0.00	0.00	0.00	0.00	0.00	0.00	0.00	0.00	—	0.00	0.00	0.00	0.00	0.00	0.00

3.37. Phase 6: Electrical Substation and Microwave Tower Construction (Concrete) (2025) - Unmitigated

Criteria Pollutants (lb/day for daily, ton/yr for annual) and GHGs (lb/day for daily, MT/yr for annual)

Location	TOG	ROG	NOx	CO	SO2	PM10E	PM10D	PM10T	PM2.5E	PM2.5D	PM2.5T	BCO2	NBCO2	CO2T	CH4	N2O	R	CO2e
----------	-----	-----	-----	----	-----	-------	-------	-------	--------	--------	--------	------	-------	------	-----	-----	---	------

Onsite	—	—	—	—	—	—	—	—	—	—	—	—	—	—	—	—	—	—
Daily, Summer (Max)	—	—	—	—	—	—	—	—	—	—	—	—	—	—	—	—	—	—
Daily, Winter (Max)	—	—	—	—	—	—	—	—	—	—	—	—	—	—	—	—	—	—
Onsite truck	0.02	0.01	0.26	0.22	< 0.005	< 0.005	0.66	0.66	< 0.005	0.07	0.07	—	41.9	41.9	< 0.005	0.01	< 0.005	43.9
Average Daily	—	—	—	—	—	—	—	—	—	—	—	—	—	—	—	—	—	—
Onsite truck	< 0.005	< 0.005	0.01	0.01	< 0.005	< 0.005	0.03	0.03	< 0.005	< 0.005	< 0.005	—	2.20	2.20	< 0.005	< 0.005	< 0.005	2.31
Annual	—	—	—	—	—	—	—	—	—	—	—	—	—	—	—	—	—	—
Onsite truck	< 0.005	< 0.005	< 0.005	< 0.005	< 0.005	< 0.005	0.01	0.01	< 0.005	< 0.005	< 0.005	—	0.36	0.36	< 0.005	< 0.005	< 0.005	0.38
Offsite	—	—	—	—	—	—	—	—	—	—	—	—	—	—	—	—	—	—
Daily, Summer (Max)	—	—	—	—	—	—	—	—	—	—	—	—	—	—	—	—	—	—
Daily, Winter (Max)	—	—	—	—	—	—	—	—	—	—	—	—	—	—	—	—	—	—
Worker	0.00	0.00	0.00	0.00	0.00	0.00	0.00	0.00	0.00	0.00	0.00	—	0.00	0.00	0.00	0.00	0.00	0.00
Vendor	0.00	0.00	0.00	0.00	0.00	0.00	0.00	0.00	0.00	0.00	0.00	—	0.00	0.00	0.00	0.00	0.00	0.00
Hauling	0.00	0.00	0.00	0.00	0.00	0.00	0.00	0.00	0.00	0.00	0.00	—	0.00	0.00	0.00	0.00	0.00	0.00
Average Daily	—	—	—	—	—	—	—	—	—	—	—	—	—	—	—	—	—	—
Worker	0.00	0.00	0.00	0.00	0.00	0.00	0.00	0.00	0.00	0.00	0.00	—	0.00	0.00	0.00	0.00	0.00	0.00
Vendor	0.00	0.00	0.00	0.00	0.00	0.00	0.00	0.00	0.00	0.00	0.00	—	0.00	0.00	0.00	0.00	0.00	0.00
Hauling	0.00	0.00	0.00	0.00	0.00	0.00	0.00	0.00	0.00	0.00	0.00	—	0.00	0.00	0.00	0.00	0.00	0.00
Annual	—	—	—	—	—	—	—	—	—	—	—	—	—	—	—	—	—	—

Worker	0.00	0.00	0.00	0.00	0.00	0.00	0.00	0.00	0.00	0.00	0.00	—	0.00	0.00	0.00	0.00	0.00	0.00
Vendor	0.00	0.00	0.00	0.00	0.00	0.00	0.00	0.00	0.00	0.00	0.00	—	0.00	0.00	0.00	0.00	0.00	0.00
Hauling	0.00	0.00	0.00	0.00	0.00	0.00	0.00	0.00	0.00	0.00	0.00	—	0.00	0.00	0.00	0.00	0.00	0.00

3.38. Phase 6: Electrical Substation and Microwave Tower Construction (Concrete) (2025) - Mitigated

Criteria Pollutants (lb/day for daily, ton/yr for annual) and GHGs (lb/day for daily, MT/yr for annual)

Location	TOG	ROG	NOx	CO	SO2	PM10E	PM10D	PM10T	PM2.5E	PM2.5D	PM2.5T	BCO2	NBCO2	CO2T	CH4	N2O	R	CO2e
Onsite	—	—	—	—	—	—	—	—	—	—	—	—	—	—	—	—	—	—
Daily, Summer (Max)	—	—	—	—	—	—	—	—	—	—	—	—	—	—	—	—	—	—
Daily, Winter (Max)	—	—	—	—	—	—	—	—	—	—	—	—	—	—	—	—	—	—
Onsite truck	0.02	0.01	0.26	0.22	< 0.005	< 0.005	0.11	0.11	< 0.005	0.01	0.01	—	41.9	41.9	< 0.005	0.01	< 0.005	43.9
Average Daily	—	—	—	—	—	—	—	—	—	—	—	—	—	—	—	—	—	—
Onsite truck	< 0.005	< 0.005	0.01	0.01	< 0.005	< 0.005	0.01	0.01	< 0.005	< 0.005	< 0.005	—	2.20	2.20	< 0.005	< 0.005	< 0.005	2.31
Annual	—	—	—	—	—	—	—	—	—	—	—	—	—	—	—	—	—	—
Onsite truck	< 0.005	< 0.005	< 0.005	< 0.005	< 0.005	< 0.005	< 0.005	< 0.005	< 0.005	< 0.005	< 0.005	—	0.36	0.36	< 0.005	< 0.005	< 0.005	0.38
Offsite	—	—	—	—	—	—	—	—	—	—	—	—	—	—	—	—	—	—
Daily, Summer (Max)	—	—	—	—	—	—	—	—	—	—	—	—	—	—	—	—	—	—
Daily, Winter (Max)	—	—	—	—	—	—	—	—	—	—	—	—	—	—	—	—	—	—
Worker	0.00	0.00	0.00	0.00	0.00	0.00	0.00	0.00	0.00	0.00	0.00	—	0.00	0.00	0.00	0.00	0.00	0.00
Vendor	0.00	0.00	0.00	0.00	0.00	0.00	0.00	0.00	0.00	0.00	0.00	—	0.00	0.00	0.00	0.00	0.00	0.00

Hauling	0.00	0.00	0.00	0.00	0.00	0.00	0.00	0.00	0.00	0.00	0.00	—	0.00	0.00	0.00	0.00	0.00	0.00
Average Daily	—	—	—	—	—	—	—	—	—	—	—	—	—	—	—	—	—	—
Worker	0.00	0.00	0.00	0.00	0.00	0.00	0.00	0.00	0.00	0.00	0.00	—	0.00	0.00	0.00	0.00	0.00	0.00
Vendor	0.00	0.00	0.00	0.00	0.00	0.00	0.00	0.00	0.00	0.00	0.00	—	0.00	0.00	0.00	0.00	0.00	0.00
Hauling	0.00	0.00	0.00	0.00	0.00	0.00	0.00	0.00	0.00	0.00	0.00	—	0.00	0.00	0.00	0.00	0.00	0.00
Annual	—	—	—	—	—	—	—	—	—	—	—	—	—	—	—	—	—	—
Worker	0.00	0.00	0.00	0.00	0.00	0.00	0.00	0.00	0.00	0.00	0.00	—	0.00	0.00	0.00	0.00	0.00	0.00
Vendor	0.00	0.00	0.00	0.00	0.00	0.00	0.00	0.00	0.00	0.00	0.00	—	0.00	0.00	0.00	0.00	0.00	0.00
Hauling	0.00	0.00	0.00	0.00	0.00	0.00	0.00	0.00	0.00	0.00	0.00	—	0.00	0.00	0.00	0.00	0.00	0.00

4. Operations Emissions Details

4.10. Soil Carbon Accumulation By Vegetation Type

4.10.1. Soil Carbon Accumulation By Vegetation Type - Unmitigated

Criteria Pollutants (lb/day for daily, ton/yr for annual) and GHGs (lb/day for daily, MT/yr for annual)

Vegetation	TOG	ROG	NOx	CO	SO2	PM10E	PM10D	PM10T	PM2.5E	PM2.5D	PM2.5T	BCO2	NBCO2	CO2T	CH4	N2O	R	CO2e
Daily, Summer (Max)	—	—	—	—	—	—	—	—	—	—	—	—	—	—	—	—	—	—
Total	—	—	—	—	—	—	—	—	—	—	—	—	—	—	—	—	—	—
Daily, Winter (Max)	—	—	—	—	—	—	—	—	—	—	—	—	—	—	—	—	—	—
Total	—	—	—	—	—	—	—	—	—	—	—	—	—	—	—	—	—	—
Annual	—	—	—	—	—	—	—	—	—	—	—	—	—	—	—	—	—	—
Total	—	—	—	—	—	—	—	—	—	—	—	—	—	—	—	—	—	—

4.10.2. Above and Belowground Carbon Accumulation by Land Use Type - Unmitigated

Criteria Pollutants (lb/day for daily, ton/yr for annual) and GHGs (lb/day for daily, MT/yr for annual)

Land Use	TOG	ROG	NOx	CO	SO2	PM10E	PM10D	PM10T	PM2.5E	PM2.5D	PM2.5T	BCO2	NBCO2	CO2T	CH4	N2O	R	CO2e
Daily, Summer (Max)	—	—	—	—	—	—	—	—	—	—	—	—	—	—	—	—	—	—
Total	—	—	—	—	—	—	—	—	—	—	—	—	—	—	—	—	—	—
Daily, Winter (Max)	—	—	—	—	—	—	—	—	—	—	—	—	—	—	—	—	—	—
Total	—	—	—	—	—	—	—	—	—	—	—	—	—	—	—	—	—	—
Annual	—	—	—	—	—	—	—	—	—	—	—	—	—	—	—	—	—	—
Total	—	—	—	—	—	—	—	—	—	—	—	—	—	—	—	—	—	—

4.10.3. Avoided and Sequestered Emissions by Species - Unmitigated

Criteria Pollutants (lb/day for daily, ton/yr for annual) and GHGs (lb/day for daily, MT/yr for annual)

Species	TOG	ROG	NOx	CO	SO2	PM10E	PM10D	PM10T	PM2.5E	PM2.5D	PM2.5T	BCO2	NBCO2	CO2T	CH4	N2O	R	CO2e
Daily, Summer (Max)	—	—	—	—	—	—	—	—	—	—	—	—	—	—	—	—	—	—
Avoided	—	—	—	—	—	—	—	—	—	—	—	—	—	—	—	—	—	—
Subtotal	—	—	—	—	—	—	—	—	—	—	—	—	—	—	—	—	—	—
Sequestered	—	—	—	—	—	—	—	—	—	—	—	—	—	—	—	—	—	—
Subtotal	—	—	—	—	—	—	—	—	—	—	—	—	—	—	—	—	—	—
Removed	—	—	—	—	—	—	—	—	—	—	—	—	—	—	—	—	—	—
Subtotal	—	—	—	—	—	—	—	—	—	—	—	—	—	—	—	—	—	—
—	—	—	—	—	—	—	—	—	—	—	—	—	—	—	—	—	—	—

Daily, Winter (Max)	—	—	—	—	—	—	—	—	—	—	—	—	—	—	—	—	—	—
Avoided	—	—	—	—	—	—	—	—	—	—	—	—	—	—	—	—	—	—
Subtotal	—	—	—	—	—	—	—	—	—	—	—	—	—	—	—	—	—	—
Sequestered	—	—	—	—	—	—	—	—	—	—	—	—	—	—	—	—	—	—
Subtotal	—	—	—	—	—	—	—	—	—	—	—	—	—	—	—	—	—	—
Removed	—	—	—	—	—	—	—	—	—	—	—	—	—	—	—	—	—	—
Subtotal	—	—	—	—	—	—	—	—	—	—	—	—	—	—	—	—	—	—
—	—	—	—	—	—	—	—	—	—	—	—	—	—	—	—	—	—	—
Annual	—	—	—	—	—	—	—	—	—	—	—	—	—	—	—	—	—	—
Avoided	—	—	—	—	—	—	—	—	—	—	—	—	—	—	—	—	—	—
Subtotal	—	—	—	—	—	—	—	—	—	—	—	—	—	—	—	—	—	—
Sequestered	—	—	—	—	—	—	—	—	—	—	—	—	—	—	—	—	—	—
Subtotal	—	—	—	—	—	—	—	—	—	—	—	—	—	—	—	—	—	—
Removed	—	—	—	—	—	—	—	—	—	—	—	—	—	—	—	—	—	—
Subtotal	—	—	—	—	—	—	—	—	—	—	—	—	—	—	—	—	—	—
—	—	—	—	—	—	—	—	—	—	—	—	—	—	—	—	—	—	—

4.10.4. Soil Carbon Accumulation By Vegetation Type - Mitigated

Criteria Pollutants (lb/day for daily, ton/yr for annual) and GHGs (lb/day for daily, MT/yr for annual)

Vegetation	TOG	ROG	NOx	CO	SO2	PM10E	PM10D	PM10T	PM2.5E	PM2.5D	PM2.5T	BCO2	NBCO2	CO2T	CH4	N2O	R	CO2e
Daily, Summer (Max)	—	—	—	—	—	—	—	—	—	—	—	—	—	—	—	—	—	—
Total	—	—	—	—	—	—	—	—	—	—	—	—	—	—	—	—	—	—

Daily, Winter (Max)	—	—	—	—	—	—	—	—	—	—	—	—	—	—	—	—	—	—
Total	—	—	—	—	—	—	—	—	—	—	—	—	—	—	—	—	—	—
Annual	—	—	—	—	—	—	—	—	—	—	—	—	—	—	—	—	—	—
Total	—	—	—	—	—	—	—	—	—	—	—	—	—	—	—	—	—	—

4.10.5. Above and Belowground Carbon Accumulation by Land Use Type - Mitigated

Criteria Pollutants (lb/day for daily, ton/yr for annual) and GHGs (lb/day for daily, MT/yr for annual)

Land Use	TOG	ROG	NOx	CO	SO2	PM10E	PM10D	PM10T	PM2.5E	PM2.5D	PM2.5T	BCO2	NBCO2	CO2T	CH4	N2O	R	CO2e
Daily, Summer (Max)	—	—	—	—	—	—	—	—	—	—	—	—	—	—	—	—	—	—
Total	—	—	—	—	—	—	—	—	—	—	—	—	—	—	—	—	—	—
Daily, Winter (Max)	—	—	—	—	—	—	—	—	—	—	—	—	—	—	—	—	—	—
Total	—	—	—	—	—	—	—	—	—	—	—	—	—	—	—	—	—	—
Annual	—	—	—	—	—	—	—	—	—	—	—	—	—	—	—	—	—	—
Total	—	—	—	—	—	—	—	—	—	—	—	—	—	—	—	—	—	—

4.10.6. Avoided and Sequestered Emissions by Species - Mitigated

Criteria Pollutants (lb/day for daily, ton/yr for annual) and GHGs (lb/day for daily, MT/yr for annual)

Species	TOG	ROG	NOx	CO	SO2	PM10E	PM10D	PM10T	PM2.5E	PM2.5D	PM2.5T	BCO2	NBCO2	CO2T	CH4	N2O	R	CO2e
Daily, Summer (Max)	—	—	—	—	—	—	—	—	—	—	—	—	—	—	—	—	—	—
Avoided	—	—	—	—	—	—	—	—	—	—	—	—	—	—	—	—	—	—
Subtotal	—	—	—	—	—	—	—	—	—	—	—	—	—	—	—	—	—	—

Sequest	—	—	—	—	—	—	—	—	—	—	—	—	—	—	—	—	—	—
Subtotal	—	—	—	—	—	—	—	—	—	—	—	—	—	—	—	—	—	—
Remove d	—	—	—	—	—	—	—	—	—	—	—	—	—	—	—	—	—	—
Subtotal	—	—	—	—	—	—	—	—	—	—	—	—	—	—	—	—	—	—
—	—	—	—	—	—	—	—	—	—	—	—	—	—	—	—	—	—	—
Daily, Winter (Max)	—	—	—	—	—	—	—	—	—	—	—	—	—	—	—	—	—	—
Avoided	—	—	—	—	—	—	—	—	—	—	—	—	—	—	—	—	—	—
Subtotal	—	—	—	—	—	—	—	—	—	—	—	—	—	—	—	—	—	—
Sequest ered	—	—	—	—	—	—	—	—	—	—	—	—	—	—	—	—	—	—
Subtotal	—	—	—	—	—	—	—	—	—	—	—	—	—	—	—	—	—	—
Remove d	—	—	—	—	—	—	—	—	—	—	—	—	—	—	—	—	—	—
Subtotal	—	—	—	—	—	—	—	—	—	—	—	—	—	—	—	—	—	—
—	—	—	—	—	—	—	—	—	—	—	—	—	—	—	—	—	—	—
Annual	—	—	—	—	—	—	—	—	—	—	—	—	—	—	—	—	—	—
Avoided	—	—	—	—	—	—	—	—	—	—	—	—	—	—	—	—	—	—
Subtotal	—	—	—	—	—	—	—	—	—	—	—	—	—	—	—	—	—	—
Sequest ered	—	—	—	—	—	—	—	—	—	—	—	—	—	—	—	—	—	—
Subtotal	—	—	—	—	—	—	—	—	—	—	—	—	—	—	—	—	—	—
Remove d	—	—	—	—	—	—	—	—	—	—	—	—	—	—	—	—	—	—
Subtotal	—	—	—	—	—	—	—	—	—	—	—	—	—	—	—	—	—	—
—	—	—	—	—	—	—	—	—	—	—	—	—	—	—	—	—	—	—

5. Activity Data

5.1. Construction Schedule

Phase Name	Phase Type	Start Date	End Date	Days Per Week	Work Days per Phase	Phase Description
Panel Deliveries	Demolition	6/1/2024	9/14/2024	4.00	60.0	—
Phase 5: Internal Roads Construction	Grading	8/2/2024	10/2/2024	4.00	35.0	—
ATI Deliveries	Grading	9/17/2024	12/5/2024	4.00	47.0	—
Phase 6: Electrical Substation and Microwave Tower Construction (substation)	Building Construction	11/3/2024	2/3/2025	4.00	53.0	—
Phase 7: Solar Array Structural, Underground and Panel, and Battery Installation	Building Construction	11/4/2024	11/4/2025	4.00	210	—
Phase 8: PV & Battery Storage Commissioning	Building Construction	9/1/2025	11/1/2025	4.00	36.0	—
Phase 9: Project Finalization	Building Construction	11/5/2025	12/5/2025	4.00	18.0	—
Water Trucks & Employee Trips	Building Construction	6/1/2024	12/1/2025	4.00	313	—
Water Delivery Trucks	Building Construction	6/1/2024	6/1/2025	4.00	208	—
Onsite Collection Trucks	Building Construction	11/4/2024	3/4/2025	4.00	70.0	—
BESS Deliveries	Building Construction	12/6/2024	2/10/2025	4.00	37.0	—
Phase 6: Electrical Substation and Microwave Tower Construction (Concrete)	Building Construction	11/3/2024	2/3/2025	4.00	53.0	—

5.2. Off-Road Equipment

5.2.1. Unmitigated

Phase Name	Equipment Type	Fuel Type	Engine Tier	Number per Day	Hours Per Day	Horsepower	Load Factor
------------	----------------	-----------	-------------	----------------	---------------	------------	-------------

5.2.2. Mitigated

Phase Name	Equipment Type	Fuel Type	Engine Tier	Number per Day	Hours Per Day	Horsepower	Load Factor
------------	----------------	-----------	-------------	----------------	---------------	------------	-------------

5.3. Construction Vehicles

5.3.1. Unmitigated

Phase Name	Trip Type	One-Way Trips per Day	Miles per Trip	Vehicle Mix
Panel Deliveries	—	—	—	—
Panel Deliveries	Worker	0.00	18.5	LDA,LDT1,LDT2
Panel Deliveries	Vendor	—	10.2	HHDT,MHDT
Panel Deliveries	Hauling	0.00	189	HHDT
Panel Deliveries	Onsite truck	32.0	0.19	HHDT
Phase 5: Internal Roads Construction	—	—	—	—
Phase 5: Internal Roads Construction	Worker	0.00	18.5	LDA,LDT1,LDT2
Phase 5: Internal Roads Construction	Vendor	0.00	53.8	HHDT,MHDT
Phase 5: Internal Roads Construction	Hauling	0.00	20.0	HHDT
Phase 5: Internal Roads Construction	Onsite truck	4.00	0.19	HHDT,MHDT
ATI Deliveries	—	—	—	—
ATI Deliveries	Worker	0.00	18.5	LDA,LDT1,LDT2
ATI Deliveries	Vendor	—	10.2	HHDT,MHDT
ATI Deliveries	Hauling	0.00	189	HHDT
ATI Deliveries	Onsite truck	20.0	0.19	HHDT

Phase 6: Electrical Substation and Microwave Tower Construction (substation)	—	—	—	—
Phase 6: Electrical Substation and Microwave Tower Construction (substation)	Worker	0.00	18.5	LDA,LDT1,LDT2
Phase 6: Electrical Substation and Microwave Tower Construction (substation)	Vendor	0.00	53.8	HHDT,MHDT
Phase 6: Electrical Substation and Microwave Tower Construction (substation)	Hauling	0.00	46.8	HHDT
Phase 6: Electrical Substation and Microwave Tower Construction (substation)	Onsite truck	4.00	0.19	HHDT,MHDT
Phase 7: Solar Array Structural, Underground and Panel, and Battery Installation	—	—	—	—
Phase 7: Solar Array Structural, Underground and Panel, and Battery Installation	Worker	0.00	18.5	LDA,LDT1,LDT2
Phase 7: Solar Array Structural, Underground and Panel, and Battery Installation	Vendor	0.00	53.8	HHDT,MHDT
Phase 7: Solar Array Structural, Underground and Panel, and Battery Installation	Hauling	0.00	20.0	HHDT
Phase 7: Solar Array Structural, Underground and Panel, and Battery Installation	Onsite truck	2.00	0.19	HHDT,MHDT
Phase 8: PV & Battery Storage Commissioning	—	—	—	—
Phase 8: PV & Battery Storage Commissioning	Worker	0.00	18.5	LDA,LDT1,LDT2
Phase 8: PV & Battery Storage Commissioning	Vendor	0.00	53.8	HHDT,MHDT

Phase 8: PV & Battery Storage Commissioning	Hauling	0.00	20.0	HHDT
Phase 8: PV & Battery Storage Commissioning	Onsite truck	16.0	0.19	HHDT,MHDT
Phase 9: Project Finalization	—	—	—	—
Phase 9: Project Finalization	Worker	0.00	18.5	LDA,LDT1,LDT2
Phase 9: Project Finalization	Vendor	0.00	53.8	HHDT,MHDT
Phase 9: Project Finalization	Hauling	0.00	20.0	HHDT
Phase 9: Project Finalization	Onsite truck	16.0	0.19	HHDT,MHDT
Water Trucks & Employee Trips	—	—	—	—
Water Trucks & Employee Trips	Worker	0.00	58.8	LDA,LDT1,LDT2
Water Trucks & Employee Trips	Vendor	0.00	10.2	HHDT,MHDT
Water Trucks & Employee Trips	Hauling	0.00	20.0	HHDT
Water Trucks & Employee Trips	Onsite truck	0.00	0.00	EMFAC Fleet Mix
Water Delivery Trucks	—	—	—	—
Water Delivery Trucks	Worker	0.00	18.5	LDA,LDT1,LDT2
Water Delivery Trucks	Vendor	0.00	10.2	HHDT,MHDT
Water Delivery Trucks	Hauling	0.00	2.80	HHDT
Water Delivery Trucks	Onsite truck	236	0.19	HHDT
Onsite Collection Trucks	—	—	—	—
Onsite Collection Trucks	Worker	0.00	18.5	LDA,LDT1,LDT2
Onsite Collection Trucks	Vendor	0.00	10.2	HHDT,MHDT
Onsite Collection Trucks	Hauling	0.00	20.0	HHDT
Onsite Collection Trucks	Onsite truck	10.0	1.00	HHDT,MHDT
BESS Deliveries	—	—	—	—
BESS Deliveries	Worker	0.00	18.5	LDA,LDT1,LDT2
BESS Deliveries	Vendor	0.00	10.2	HHDT,MHDT
BESS Deliveries	Hauling	0.00	53.8	HHDT

BESS Deliveries	Onsite truck	26.0	0.19	HHDT
Phase 6: Electrical Substation and Microwave Tower Construction (Concrete)	—	—	—	—
Phase 6: Electrical Substation and Microwave Tower Construction (Concrete)	Worker	0.00	18.5	LDA,LDT1,LDT2
Phase 6: Electrical Substation and Microwave Tower Construction (Concrete)	Vendor	0.00	10.2	HHDT,MHDT
Phase 6: Electrical Substation and Microwave Tower Construction (Concrete)	Hauling	0.00	20.0	HHDT
Phase 6: Electrical Substation and Microwave Tower Construction (Concrete)	Onsite truck	14.0	0.19	HHDT

5.3.2. Mitigated

Phase Name	Trip Type	One-Way Trips per Day	Miles per Trip	Vehicle Mix
Panel Deliveries	—	—	—	—
Panel Deliveries	Worker	0.00	18.5	LDA,LDT1,LDT2
Panel Deliveries	Vendor	—	10.2	HHDT,MHDT
Panel Deliveries	Hauling	0.00	189	HHDT
Panel Deliveries	Onsite truck	32.0	0.19	HHDT
Phase 5: Internal Roads Construction	—	—	—	—
Phase 5: Internal Roads Construction	Worker	0.00	18.5	LDA,LDT1,LDT2
Phase 5: Internal Roads Construction	Vendor	0.00	53.8	HHDT,MHDT
Phase 5: Internal Roads Construction	Hauling	0.00	20.0	HHDT
Phase 5: Internal Roads Construction	Onsite truck	4.00	0.19	HHDT,MHDT
ATI Deliveries	—	—	—	—
ATI Deliveries	Worker	0.00	18.5	LDA,LDT1,LDT2

ATI Deliveries	Vendor	—	10.2	HHDT,MHDT
ATI Deliveries	Hauling	0.00	189	HHDT
ATI Deliveries	Onsite truck	20.0	0.19	HHDT
Phase 6: Electrical Substation and Microwave Tower Construction (substation)	—	—	—	—
Phase 6: Electrical Substation and Microwave Tower Construction (substation)	Worker	0.00	18.5	LDA,LDT1,LDT2
Phase 6: Electrical Substation and Microwave Tower Construction (substation)	Vendor	0.00	53.8	HHDT,MHDT
Phase 6: Electrical Substation and Microwave Tower Construction (substation)	Hauling	0.00	46.8	HHDT
Phase 6: Electrical Substation and Microwave Tower Construction (substation)	Onsite truck	4.00	0.19	HHDT,MHDT
Phase 7: Solar Array Structural, Underground and Panel, and Battery Installation	—	—	—	—
Phase 7: Solar Array Structural, Underground and Panel, and Battery Installation	Worker	0.00	18.5	LDA,LDT1,LDT2
Phase 7: Solar Array Structural, Underground and Panel, and Battery Installation	Vendor	0.00	53.8	HHDT,MHDT
Phase 7: Solar Array Structural, Underground and Panel, and Battery Installation	Hauling	0.00	20.0	HHDT
Phase 7: Solar Array Structural, Underground and Panel, and Battery Installation	Onsite truck	2.00	0.19	HHDT,MHDT
Phase 8: PV & Battery Storage Commissioning	—	—	—	—

Phase 8: PV & Battery Storage Commissioning	Worker	0.00	18.5	LDA,LDT1,LDT2
Phase 8: PV & Battery Storage Commissioning	Vendor	0.00	53.8	HHDT,MHDT
Phase 8: PV & Battery Storage Commissioning	Hauling	0.00	20.0	HHDT
Phase 8: PV & Battery Storage Commissioning	Onsite truck	16.0	0.19	HHDT,MHDT
Phase 9: Project Finalization	—	—	—	—
Phase 9: Project Finalization	Worker	0.00	18.5	LDA,LDT1,LDT2
Phase 9: Project Finalization	Vendor	0.00	53.8	HHDT,MHDT
Phase 9: Project Finalization	Hauling	0.00	20.0	HHDT
Phase 9: Project Finalization	Onsite truck	16.0	0.19	HHDT,MHDT
Water Trucks & Employee Trips	—	—	—	—
Water Trucks & Employee Trips	Worker	0.00	58.8	LDA,LDT1,LDT2
Water Trucks & Employee Trips	Vendor	0.00	10.2	HHDT,MHDT
Water Trucks & Employee Trips	Hauling	0.00	20.0	HHDT
Water Trucks & Employee Trips	Onsite truck	0.00	0.00	EMFAC Fleet Mix
Water Delivery Trucks	—	—	—	—
Water Delivery Trucks	Worker	0.00	18.5	LDA,LDT1,LDT2
Water Delivery Trucks	Vendor	0.00	10.2	HHDT,MHDT
Water Delivery Trucks	Hauling	0.00	2.80	HHDT
Water Delivery Trucks	Onsite truck	236	0.19	HHDT
Onsite Collection Trucks	—	—	—	—
Onsite Collection Trucks	Worker	0.00	18.5	LDA,LDT1,LDT2
Onsite Collection Trucks	Vendor	0.00	10.2	HHDT,MHDT
Onsite Collection Trucks	Hauling	0.00	20.0	HHDT
Onsite Collection Trucks	Onsite truck	10.0	1.00	HHDT,MHDT
BESS Deliveries	—	—	—	—

BESS Deliveries	Worker	0.00	18.5	LDA,LDT1,LDT2
BESS Deliveries	Vendor	0.00	10.2	HHDT,MHDT
BESS Deliveries	Hauling	0.00	53.8	HHDT
BESS Deliveries	Onsite truck	26.0	0.19	HHDT
Phase 6: Electrical Substation and Microwave Tower Construction (Concrete)	—	—	—	—
Phase 6: Electrical Substation and Microwave Tower Construction (Concrete)	Worker	0.00	18.5	LDA,LDT1,LDT2
Phase 6: Electrical Substation and Microwave Tower Construction (Concrete)	Vendor	0.00	10.2	HHDT,MHDT
Phase 6: Electrical Substation and Microwave Tower Construction (Concrete)	Hauling	0.00	20.0	HHDT
Phase 6: Electrical Substation and Microwave Tower Construction (Concrete)	Onsite truck	14.0	0.19	HHDT

5.4. Vehicles

5.4.1. Construction Vehicle Control Strategies

Control Strategies Applied	PM10 Reduction	PM2.5 Reduction
Water unpaved roads twice daily	61%	61%
Limit vehicle speeds on unpaved roads to 25 mph	57%	57%

5.5. Architectural Coatings

Phase Name	Residential Interior Area Coated (sq ft)	Residential Exterior Area Coated (sq ft)	Non-Residential Interior Area Coated (sq ft)	Non-Residential Exterior Area Coated (sq ft)	Parking Area Coated (sq ft)
------------	--	--	--	--	-----------------------------

5.6. Dust Mitigation

5.6.1. Construction Earthmoving Activities

Phase Name	Material Imported (cy)	Material Exported (cy)	Acres Graded (acres)	Material Demolished (sq. ft.)	Acres Paved (acres)
Panel Deliveries	0.00	0.00	0.00	—	—

5.6.2. Construction Earthmoving Control Strategies

Control Strategies Applied	Frequency (per day)	PM10 Reduction	PM2.5 Reduction
Water Exposed Area	2	61%	61%

5.7. Construction Paving

Land Use	Area Paved (acres)	% Asphalt
User Defined Industrial	0.00	0%

5.8. Construction Electricity Consumption and Emissions Factors

kWh per Year and Emission Factor (lb/MWh)

Year	kWh per Year	CO2	CH4	N2O
2024	0.00	532	0.03	< 0.005
2025	0.00	532	0.03	< 0.005

5.18. Vegetation

5.18.1. Land Use Change

5.18.1.1. Unmitigated

Vegetation Land Use Type	Vegetation Soil Type	Initial Acres	Final Acres
--------------------------	----------------------	---------------	-------------

5.18.1.2. Mitigated

Vegetation Land Use Type	Vegetation Soil Type	Initial Acres	Final Acres
--------------------------	----------------------	---------------	-------------

5.18.1. Biomass Cover Type

5.18.1.1. Unmitigated

Biomass Cover Type	Initial Acres	Final Acres
--------------------	---------------	-------------

5.18.1.2. Mitigated

Biomass Cover Type	Initial Acres	Final Acres
--------------------	---------------	-------------

5.18.2. Sequestration

5.18.2.1. Unmitigated

Tree Type	Number	Electricity Saved (kWh/year)	Natural Gas Saved (btu/year)
-----------	--------	------------------------------	------------------------------

5.18.2.2. Mitigated

Tree Type	Number	Electricity Saved (kWh/year)	Natural Gas Saved (btu/year)
-----------	--------	------------------------------	------------------------------

6. Climate Risk Detailed Report

6.1. Climate Risk Summary

Cal-Adapt midcentury 2040–2059 average projections for four hazards are reported below for your project location. These are under Representation Concentration Pathway (RCP) 8.5 which assumes GHG emissions will continue to rise strongly through 2050 and then plateau around 2100.

Climate Hazard	Result for Project Location	Unit
Temperature and Extreme Heat	26.0	annual days of extreme heat

Extreme Precipitation	0.05	annual days with precipitation above 20 mm
Sea Level Rise	0.00	meters of inundation depth
Wildfire	0.04	annual hectares burned

Temperature and Extreme Heat data are for grid cell in which your project are located. The projection is based on the 98th historical percentile of daily maximum/minimum temperatures from observed historical data (32 climate model ensemble from Cal-Adapt, 2040–2059 average under RCP 8.5). Each grid cell is 6 kilometers (km) by 6 km, or 3.7 miles (mi) by 3.7 mi.

Extreme Precipitation data are for the grid cell in which your project are located. The threshold of 20 mm is equivalent to about $\frac{3}{4}$ an inch of rain, which would be light to moderate rainfall if received over a full day or heavy rain if received over a period of 2 to 4 hours. Each grid cell is 6 kilometers (km) by 6 km, or 3.7 miles (mi) by 3.7 mi.

Sea Level Rise data are for the grid cell in which your project are located. The projections are from Radke et al. (2017), as reported in Cal-Adapt (Radke et al., 2017, CEC-500-2017-008), and consider inundation location and depth for the San Francisco Bay, the Sacramento-San Joaquin River Delta and California coast resulting different increments of sea level rise coupled with extreme storm events.

Users may select from four scenarios to view the range in potential inundation depth for the grid cell. The four scenarios are: No rise, 0.5 meter, 1.0 meter, 1.41 meters

Wildfire data are for the grid cell in which your project are located. The projections are from UC Davis, as reported in Cal-Adapt (2040–2059 average under RCP 8.5), and consider historical data of climate, vegetation, population density, and large (> 400 ha) fire history. Users may select from four model simulations to view the range in potential wildfire probabilities for the grid cell. The four simulations make different assumptions about expected rainfall and temperature are: Warmer/drier (HadGEM2-ES), Cooler/wetter (CNRM-CM5), Average conditions (CanESM2), Range of different rainfall and temperature possibilities (MIROC5). Each grid cell is 6 kilometers (km) by 6 km, or 3.7 miles (mi) by 3.7 mi.

6.2. Initial Climate Risk Scores

Climate Hazard	Exposure Score	Sensitivity Score	Adaptive Capacity Score	Vulnerability Score
Temperature and Extreme Heat	N/A	N/A	N/A	N/A
Extreme Precipitation	N/A	N/A	N/A	N/A
Sea Level Rise	N/A	N/A	N/A	N/A
Wildfire	N/A	N/A	N/A	N/A
Flooding	N/A	N/A	N/A	N/A
Drought	N/A	N/A	N/A	N/A
Snowpack Reduction	N/A	N/A	N/A	N/A
Air Quality Degradation	N/A	N/A	N/A	N/A

The sensitivity score reflects the extent to which a project would be adversely affected by exposure to a climate hazard. Exposure is rated on a scale of 1 to 5, with a score of 5 representing the greatest exposure.

The adaptive capacity of a project refers to its ability to manage and reduce vulnerabilities from projected climate hazards. Adaptive capacity is rated on a scale of 1 to 5, with a score of 5 representing the greatest ability to adapt.

The overall vulnerability scores are calculated based on the potential impacts and adaptive capacity assessments for each hazard. Scores do not include implementation of climate risk reduction measures.

6.3. Adjusted Climate Risk Scores

Climate Hazard	Exposure Score	Sensitivity Score	Adaptive Capacity Score	Vulnerability Score
Temperature and Extreme Heat	N/A	N/A	N/A	N/A
Extreme Precipitation	N/A	N/A	N/A	N/A
Sea Level Rise	N/A	N/A	N/A	N/A
Wildfire	N/A	N/A	N/A	N/A
Flooding	N/A	N/A	N/A	N/A
Drought	N/A	N/A	N/A	N/A
Snowpack Reduction	N/A	N/A	N/A	N/A
Air Quality Degradation	N/A	N/A	N/A	N/A

The sensitivity score reflects the extent to which a project would be adversely affected by exposure to a climate hazard. Exposure is rated on a scale of 1 to 5, with a score of 5 representing the greatest exposure.

The adaptive capacity of a project refers to its ability to manage and reduce vulnerabilities from projected climate hazards. Adaptive capacity is rated on a scale of 1 to 5, with a score of 5 representing the greatest ability to adapt.

The overall vulnerability scores are calculated based on the potential impacts and adaptive capacity assessments for each hazard. Scores include implementation of climate risk reduction measures.

6.4. Climate Risk Reduction Measures

7. Health and Equity Details

7.1. CalEnviroScreen 4.0 Scores

The maximum CalEnviroScreen score is 100. A high score (i.e., greater than 50) reflects a higher pollution burden compared to other census tracts in the state.

Indicator	Result for Project Census Tract
Exposure Indicators	—
AQ-Ozone	51.0
AQ-PM	9.06
AQ-DPM	1.39
Drinking Water	64.7
Lead Risk Housing	43.7
Pesticides	50.2

Toxic Releases	4.91
Traffic	12.8
Effect Indicators	—
CleanUp Sites	84.8
Groundwater	56.1
Haz Waste Facilities/Generators	56.4
Impaired Water Bodies	23.9
Solid Waste	99.2
Sensitive Population	—
Asthma	72.9
Cardio-vascular	94.2
Low Birth Weights	17.2
Socioeconomic Factor Indicators	—
Education	70.7
Housing	15.9
Linguistic	35.3
Poverty	80.1
Unemployment	—

7.2. Healthy Places Index Scores

The maximum Health Places Index score is 100. A high score (i.e., greater than 50) reflects healthier community conditions compared to other census tracts in the state.

Indicator	Result for Project Census Tract
Economic	—
Above Poverty	15.27011421
Employed	36.37880149
Median HI	20.15911716
Education	—

Bachelor's or higher	26.78044399
High school enrollment	100
Preschool enrollment	1.873476197
Transportation	—
Auto Access	82.44578468
Active commuting	45.97715899
Social	—
2-parent households	20.59540613
Voting	44.10368279
Neighborhood	—
Alcohol availability	97.0101373
Park access	19.59450789
Retail density	0.872577955
Supermarket access	6.351854228
Tree canopy	0.346464776
Housing	—
Homeownership	79.96920313
Housing habitability	86.07724881
Low-inc homeowner severe housing cost burden	66.38008469
Low-inc renter severe housing cost burden	98.0366996
Uncrowded housing	49.60862312
Health Outcomes	—
Insured adults	4.067753112
Arthritis	0.0
Asthma ER Admissions	24.0
High Blood Pressure	0.0
Cancer (excluding skin)	0.0

Asthma	0.0
Coronary Heart Disease	0.0
Chronic Obstructive Pulmonary Disease	0.0
Diagnosed Diabetes	0.0
Life Expectancy at Birth	2.5
Cognitively Disabled	18.3
Physically Disabled	14.9
Heart Attack ER Admissions	20.2
Mental Health Not Good	0.0
Chronic Kidney Disease	0.0
Obesity	0.0
Pedestrian Injuries	99.4
Physical Health Not Good	0.0
Stroke	0.0
Health Risk Behaviors	—
Binge Drinking	0.0
Current Smoker	0.0
No Leisure Time for Physical Activity	0.0
Climate Change Exposures	—
Wildfire Risk	0.0
SLR Inundation Area	0.0
Children	22.0
Elderly	16.0
English Speaking	46.5
Foreign-born	48.2
Outdoor Workers	5.8
Climate Change Adaptive Capacity	—

Impervious Surface Cover	91.8
Traffic Density	7.9
Traffic Access	23.0
Other Indices	—
Hardship	76.6
Other Decision Support	—
2016 Voting	47.2

7.3. Overall Health & Equity Scores

Metric	Result for Project Census Tract
CalEnviroScreen 4.0 Score for Project Location (a)	57.0
Healthy Places Index Score for Project Location (b)	20.0
Project Located in a Designated Disadvantaged Community (Senate Bill 535)	No
Project Located in a Low-Income Community (Assembly Bill 1550)	Yes
Project Located in a Community Air Protection Program Community (Assembly Bill 617)	No

a: The maximum CalEnviroScreen score is 100. A high score (i.e., greater than 50) reflects a higher pollution burden compared to other census tracts in the state.
b: The maximum Health Places Index score is 100. A high score (i.e., greater than 50) reflects healthier community conditions compared to other census tracts in the state.

7.4. Health & Equity Measures

No Health & Equity Measures selected.

7.5. Evaluation Scorecard

Health & Equity Evaluation Scorecard not completed.

7.6. Health & Equity Custom Measures

No Health & Equity Custom Measures created.

8. User Changes to Default Data

Screen	Justification
--------	---------------

Characteristics: Project Details	Construction schedule provided by applicant.
Land Use	Lot acreage represents total disturbance and is taken from POD (February 2023) Table 3-1 Estimated Disturbance Component Footprint
Construction: Construction Phases	Project construction is expected to begin in June 2024 and last approximately 12-18 months. Probable phase overlaps provided by EDF (Email from Katie Kuplevich on 9/27/2022)
Construction: Off-Road Equipment	No equipment. Just trip emissions estimates for this run.
Construction: Dust From Material Movement	Per the Project Plan of Development (February 2023), 1,192 acres of land would be disturbed during project construction. Water exposed areas 2x per day consistent with SCAQMD Rule 403 (Fugitive Dust).
Construction: Trips and VMT	Trip information provided by applicant. For LST analysis- only concerned with localized emissions (i.e., within 1,000 ft of the project site).
Construction: On-Road Fugitive Dust	Just onsite trip emissions estimates for this run.

Sapphire Solar Construction Feb 2024_4days_8pd Detailed Report

Table of Contents

- 1. Basic Project Information
 - 1.1. Basic Project Information
 - 1.2. Land Use Types
 - 1.3. User-Selected Emission Reduction Measures by Emissions Sector
- 2. Emissions Summary
 - 2.1. Construction Emissions Compared Against Thresholds
 - 2.2. Construction Emissions by Year, Unmitigated
 - 2.3. Construction Emissions by Year, Mitigated
- 3. Construction Emissions Details
 - 3.1. Panel Deliveries (2024) - Unmitigated
 - 3.2. Panel Deliveries (2024) - Mitigated
 - 3.3. Phase 1: Move On (2024) - Unmitigated
 - 3.4. Phase 1: Move On (2024) - Mitigated
 - 3.5. Phase 2: Site Preparation and Grading (2024) - Unmitigated

- 3.6. Phase 2: Site Preparation and Grading (2024) - Mitigated
- 3.7. Phase 3: New Access Road Construction (2024) - Unmitigated
- 3.8. Phase 3: New Access Road Construction (2024) - Mitigated
- 3.9. Phase 5: Internal Roads Construction (2024) - Unmitigated
- 3.10. Phase 5: Internal Roads Construction (2024) - Mitigated
- 3.11. ATI Deliveries (2024) - Unmitigated
- 3.12. ATI Deliveries (2024) - Mitigated
- 3.13. Phase 6: Electrical Substation and Microwave Tower Construction (2024) - Unmitigated
- 3.14. Phase 6: Electrical Substation and Microwave Tower Construction (2024) - Mitigated
- 3.15. Phase 6: Electrical Substation and Microwave Tower Construction (2025) - Unmitigated
- 3.16. Phase 6: Electrical Substation and Microwave Tower Construction (2025) - Mitigated
- 3.17. Phase 7: Solar Array Structural, Underground and Panel, and Battery Installation (2024) - Unmitigated
- 3.18. Phase 7: Solar Array Structural, Underground and Panel, and Battery Installation (2024) - Mitigated
- 3.19. Phase 7: Solar Array Structural, Underground and Panel, and Battery Installation (2025) - Unmitigated
- 3.20. Phase 7: Solar Array Structural, Underground and Panel, and Battery Installation (2025) - Mitigated
- 3.21. Phase 8: PV & Battery Storage Commissioning (2025) - Unmitigated
- 3.22. Phase 8: PV & Battery Storage Commissioning (2025) - Mitigated

- 3.23. Phase 9: Project Finalization (2025) - Unmitigated
- 3.24. Phase 9: Project Finalization (2025) - Mitigated
- 3.25. Water Trucks & Employee Trips (2024) - Unmitigated
- 3.26. Water Trucks & Employee Trips (2024) - Mitigated
- 3.27. Water Trucks & Employee Trips (2025) - Unmitigated
- 3.28. Water Trucks & Employee Trips (2025) - Mitigated
- 3.29. Water Delivery Trucks (2024) - Unmitigated
- 3.30. Water Delivery Trucks (2024) - Mitigated
- 3.31. Water Delivery Trucks (2025) - Unmitigated
- 3.32. Water Delivery Trucks (2025) - Mitigated
- 3.33. Onsite Collection Trucks (2024) - Unmitigated
- 3.34. Onsite Collection Trucks (2024) - Mitigated
- 3.35. Onsite Collection Trucks (2025) - Unmitigated
- 3.36. Onsite Collection Trucks (2025) - Mitigated
- 3.37. BESS Deliveries (2024) - Unmitigated
- 3.38. BESS Deliveries (2024) - Mitigated
- 3.39. BESS Deliveries (2025) - Unmitigated

3.40. BESS Deliveries (2025) - Mitigated

3.41. Phase 4: Generation Tie Line Construction (2024) - Unmitigated

3.42. Phase 4: Generation Tie Line Construction (2024) - Mitigated

4. Operations Emissions Details

4.10. Soil Carbon Accumulation By Vegetation Type

4.10.1. Soil Carbon Accumulation By Vegetation Type - Unmitigated

4.10.2. Above and Belowground Carbon Accumulation by Land Use Type - Unmitigated

4.10.3. Avoided and Sequestered Emissions by Species - Unmitigated

4.10.4. Soil Carbon Accumulation By Vegetation Type - Mitigated

4.10.5. Above and Belowground Carbon Accumulation by Land Use Type - Mitigated

4.10.6. Avoided and Sequestered Emissions by Species - Mitigated

5. Activity Data

5.1. Construction Schedule

5.2. Off-Road Equipment

5.2.1. Unmitigated

5.2.2. Mitigated

5.3. Construction Vehicles

5.3.1. Unmitigated

5.3.2. Mitigated

5.4. Vehicles

5.4.1. Construction Vehicle Control Strategies

5.5. Architectural Coatings

5.6. Dust Mitigation

5.6.1. Construction Earthmoving Activities

5.6.2. Construction Earthmoving Control Strategies

5.7. Construction Paving

5.8. Construction Electricity Consumption and Emissions Factors

5.18. Vegetation

5.18.1. Land Use Change

5.18.1.1. Unmitigated

5.18.1.2. Mitigated

5.18.1. Biomass Cover Type

5.18.1.1. Unmitigated

5.18.1.2. Mitigated

5.18.2. Sequestration

5.18.2.1. Unmitigated

5.18.2.2. Mitigated

6. Climate Risk Detailed Report

6.1. Climate Risk Summary

6.2. Initial Climate Risk Scores

6.3. Adjusted Climate Risk Scores

6.4. Climate Risk Reduction Measures

7. Health and Equity Details

7.1. CalEnviroScreen 4.0 Scores

7.2. Healthy Places Index Scores

7.3. Overall Health & Equity Scores

7.4. Health & Equity Measures

7.5. Evaluation Scorecard

7.6. Health & Equity Custom Measures

8. User Changes to Default Data

1. Basic Project Information

1.1. Basic Project Information

Data Field	Value
Project Name	Sapphire Solar Construction Feb 2024_4days_8pd
Construction Start Date	6/1/2024
Lead Agency	—
Land Use Scale	Project/site
Analysis Level for Defaults	County
Windspeed (m/s)	3.50
Precipitation (days)	2.40
Location	33.77617014899403, -115.37016674729645
County	Riverside-Mojave Desert SCAQMD
City	Unincorporated
Air District	South Coast AQMD
Air Basin	Mojave Desert
TAZ	5668
EDFZ	11
Electric Utility	Southern California Edison
Gas Utility	Southern California Gas
App Version	2022.1.1.21

1.2. Land Use Types

Land Use Subtype	Size	Unit	Lot Acreage	Building Area (sq ft)	Landscape Area (sq ft)	Special Landscape Area (sq ft)	Population	Description
User Defined Industrial	1.00	User Defined Unit	1,192	0.00	0.00	—	—	—

1.3. User-Selected Emission Reduction Measures by Emissions Sector

Sector	#	Measure Title
Construction	C-2*	Limit Heavy-Duty Diesel Vehicle Idling
Construction	C-5	Use Advanced Engine Tiers
Construction	C-9	Use Dust Suppressants

* Qualitative or supporting measure. Emission reductions not included in the mitigated emissions results.

2. Emissions Summary

2.1. Construction Emissions Compared Against Thresholds

Criteria Pollutants (lb/day for daily, ton/yr for annual) and GHGs (lb/day for daily, MT/yr for annual)

Un/Mit.	TOG	ROG	NOx	CO	SO2	PM10E	PM10D	PM10T	PM2.5E	PM2.5D	PM2.5T	BCO2	NBCO2	CO2T	CH4	N2O	R	CO2e
Daily, Summer (Max)	—	—	—	—	—	—	—	—	—	—	—	—	—	—	—	—	—	—
Unmit.	37.6	31.6	282	357	0.55	12.0	38.7	50.5	10.9	11.9	22.8	—	91,252	91,252	2.51	4.69	126	92,835
Mit.	10.3	9.28	72.0	370	0.55	1.52	38.7	40.0	1.36	11.9	13.3	—	91,252	91,252	2.51	4.69	126	92,835
% Reduced	73%	71%	74%	-4%	—	87%	—	21%	88%	—	42%	—	—	—	—	—	—	—
Daily, Winter (Max)	—	—	—	—	—	—	—	—	—	—	—	—	—	—	—	—	—	—
Unmit.	23.0	19.2	173	223	0.35	7.19	36.6	43.8	6.55	11.4	18.0	—	64,562	64,562	1.83	3.70	3.09	65,628
Mit.	8.62	7.27	80.8	234	0.35	1.40	36.6	37.6	1.23	11.4	12.3	—	64,562	64,562	1.83	3.70	3.09	65,628
% Reduced	63%	62%	53%	-5%	—	80%	—	14%	81%	—	32%	—	—	—	—	—	—	—
Average Daily (Max)	—	—	—	—	—	—	—	—	—	—	—	—	—	—	—	—	—	—
Unmit.	7.46	6.03	54.6	73.0	0.12	2.18	11.0	13.0	1.98	3.11	5.09	—	22,017	22,017	0.58	1.31	20.5	22,438

Mit.	3.84	3.23	26.5	76.2	0.12	0.44	11.0	11.4	0.40	3.11	3.45	—	22,017	22,017	0.58	1.31	20.5	22,438
% Reduced	48%	46%	51%	-4%	—	80%	—	12%	80%	—	32%	—	—	—	—	—	—	—
Annual (Max)	—	—	—	—	—	—	—	—	—	—	—	—	—	—	—	—	—	—
Unmit.	1.36	1.10	9.96	13.3	0.02	0.40	2.00	2.36	0.36	0.57	0.93	—	3,645	3,645	0.10	0.22	3.40	3,715
Mit.	0.70	0.59	4.84	13.9	0.02	0.08	2.00	2.08	0.07	0.57	0.63	—	3,645	3,645	0.10	0.22	3.40	3,715
% Reduced	48%	46%	51%	-4%	—	80%	—	12%	80%	—	32%	—	—	—	—	—	—	—
Exceeds (Daily Max)	—	—	—	—	—	—	—	—	—	—	—	—	—	—	—	—	—	—
Threshold	—	75.0	100	549	150	—	—	150	—	—	55.0	—	—	—	—	—	—	—
Unmit.	—	No	Yes	No	No	—	—	No	—	—	No	—	—	—	—	—	—	—
Mit.	—	No	No	No	No	—	—	No	—	—	No	—	—	—	—	—	—	—
Exceeds (Average Daily)	—	—	—	—	—	—	—	—	—	—	—	—	—	—	—	—	—	—
Threshold	—	75.0	100	549	150	—	—	150	—	—	55.0	—	—	—	—	—	—	—
Unmit.	—	No	No	No	No	—	—	No	—	—	No	—	—	—	—	—	—	—
Mit.	—	No	No	No	No	—	—	No	—	—	No	—	—	—	—	—	—	—

2.2. Construction Emissions by Year, Unmitigated

Criteria Pollutants (lb/day for daily, ton/yr for annual) and GHGs (lb/day for daily, MT/yr for annual)

Year	TOG	ROG	NOx	CO	SO2	PM10E	PM10D	PM10T	PM2.5E	PM2.5D	PM2.5T	BCO2	NBCO2	CO2T	CH4	N2O	R	CO2e
Daily - Summer (Max)	—	—	—	—	—	—	—	—	—	—	—	—	—	—	—	—	—	—
2024	37.6	31.6	282	357	0.55	12.0	38.7	50.5	10.9	11.9	22.8	—	91,252	91,252	2.51	4.69	126	92,835

2025	11.2	9.37	60.0	171	0.11	1.95	20.9	22.9	1.79	5.09	6.87	—	36,270	36,270	1.11	1.23	93.2	36,707
Daily - Winter (Max)	—	—	—	—	—	—	—	—	—	—	—	—	—	—	—	—	—	—
2024	23.0	19.2	173	223	0.35	7.19	36.6	43.8	6.55	11.4	18.0	—	64,562	64,562	1.83	3.70	3.09	65,628
2025	14.2	11.7	92.6	159	0.21	3.09	22.9	25.9	2.80	5.57	8.38	—	46,464	46,464	1.34	2.43	2.60	47,226
Average Daily	—	—	—	—	—	—	—	—	—	—	—	—	—	—	—	—	—	—
2024	7.46	6.03	54.6	73.0	0.12	2.18	10.8	13.0	1.98	3.11	5.09	—	22,017	22,017	0.58	1.31	17.3	22,438
2025	5.52	4.56	30.2	70.0	0.06	0.99	11.0	11.9	0.91	2.66	3.57	—	17,765	17,765	0.58	0.63	20.5	17,988
Annual	—	—	—	—	—	—	—	—	—	—	—	—	—	—	—	—	—	—
2024	1.36	1.10	9.96	13.3	0.02	0.40	1.97	2.36	0.36	0.57	0.93	—	3,645	3,645	0.10	0.22	2.86	3,715
2025	1.01	0.83	5.51	12.8	0.01	0.18	2.00	2.18	0.17	0.49	0.65	—	2,941	2,941	0.10	0.10	3.40	2,978

2.3. Construction Emissions by Year, Mitigated

Criteria Pollutants (lb/day for daily, ton/yr for annual) and GHGs (lb/day for daily, MT/yr for annual)

Year	TOG	ROG	NOx	CO	SO2	PM10E	PM10D	PM10T	PM2.5E	PM2.5D	PM2.5T	BCO2	NBCO2	CO2T	CH4	N2O	R	CO2e
Daily - Summer (Max)	—	—	—	—	—	—	—	—	—	—	—	—	—	—	—	—	—	—
2024	10.3	9.28	72.0	370	0.55	1.52	38.7	40.0	1.36	11.9	13.3	—	91,252	91,252	2.51	4.69	126	92,835
2025	8.07	6.84	53.9	172	0.11	0.89	20.9	21.8	0.81	5.09	5.90	—	36,270	36,270	1.11	1.23	93.2	36,707
Daily - Winter (Max)	—	—	—	—	—	—	—	—	—	—	—	—	—	—	—	—	—	—
2024	8.62	7.27	80.8	234	0.35	1.40	36.6	37.6	1.23	11.4	12.3	—	64,562	64,562	1.83	3.70	3.09	65,628
2025	8.38	7.11	71.9	165	0.21	1.18	22.9	24.0	1.06	5.57	6.63	—	46,464	46,464	1.34	2.43	2.60	47,226
Average Daily	—	—	—	—	—	—	—	—	—	—	—	—	—	—	—	—	—	—
2024	2.82	2.26	21.3	76.2	0.12	0.39	10.8	11.2	0.34	3.11	3.45	—	22,017	22,017	0.58	1.31	17.3	22,438

2025	3.84	3.23	26.5	70.8	0.06	0.44	11.0	11.4	0.40	2.66	3.06	—	17,765	17,765	0.58	0.63	20.5	17,988
Annual	—	—	—	—	—	—	—	—	—	—	—	—	—	—	—	—	—	—
2024	0.51	0.41	3.88	13.9	0.02	0.07	1.97	2.04	0.06	0.57	0.63	—	3,645	3,645	0.10	0.22	2.86	3,715
2025	0.70	0.59	4.84	12.9	0.01	0.08	2.00	2.08	0.07	0.49	0.56	—	2,941	2,941	0.10	0.10	3.40	2,978

3. Construction Emissions Details

3.1. Panel Deliveries (2024) - Unmitigated

Criteria Pollutants (lb/day for daily, ton/yr for annual) and GHGs (lb/day for daily, MT/yr for annual)

Location	TOG	ROG	NOx	CO	SO2	PM10E	PM10D	PM10T	PM2.5E	PM2.5D	PM2.5T	BCO2	NBCO2	CO2T	CH4	N2O	R	CO2e
Onsite	—	—	—	—	—	—	—	—	—	—	—	—	—	—	—	—	—	—
Daily, Summer (Max)	—	—	—	—	—	—	—	—	—	—	—	—	—	—	—	—	—	—
Demolition	—	—	—	—	—	—	0.00	0.00	—	0.00	0.00	—	—	—	—	—	—	—
Onsite truck	0.00	0.00	0.00	0.00	0.00	0.00	0.00	0.00	0.00	0.00	0.00	—	0.00	0.00	0.00	0.00	0.00	0.00
Daily, Winter (Max)	—	—	—	—	—	—	—	—	—	—	—	—	—	—	—	—	—	—
Average Daily	—	—	—	—	—	—	—	—	—	—	—	—	—	—	—	—	—	—
Demolition	—	—	—	—	—	—	0.00	0.00	—	0.00	0.00	—	—	—	—	—	—	—
Onsite truck	0.00	0.00	0.00	0.00	0.00	0.00	0.00	0.00	0.00	0.00	0.00	—	0.00	0.00	0.00	0.00	0.00	0.00
Annual	—	—	—	—	—	—	—	—	—	—	—	—	—	—	—	—	—	—
Demolition	—	—	—	—	—	—	0.00	0.00	—	0.00	0.00	—	—	—	—	—	—	—

Onsite truck	0.00	0.00	0.00	0.00	0.00	0.00	0.00	0.00	0.00	0.00	0.00	—	0.00	0.00	0.00	0.00	0.00	0.00
Offsite	—	—	—	—	—	—	—	—	—	—	—	—	—	—	—	—	—	—
Daily, Summer (Max)	—	—	—	—	—	—	—	—	—	—	—	—	—	—	—	—	—	—
Worker	0.00	0.00	0.00	0.00	0.00	0.00	0.00	0.00	0.00	0.00	0.00	—	0.00	0.00	0.00	0.00	0.00	0.00
Vendor	0.00	0.00	0.00	0.00	0.00	0.00	0.00	0.00	0.00	0.00	0.00	—	0.00	0.00	0.00	0.00	0.00	0.00
Hauling	0.31	0.17	19.5	1.28	0.13	0.53	5.47	6.00	0.40	1.40	1.80	—	20,498	20,498	< 0.005	3.21	28.0	21,482
Daily, Winter (Max)	—	—	—	—	—	—	—	—	—	—	—	—	—	—	—	—	—	—
Average Daily	—	—	—	—	—	—	—	—	—	—	—	—	—	—	—	—	—	—
Worker	0.00	0.00	0.00	0.00	0.00	0.00	0.00	0.00	0.00	0.00	0.00	—	0.00	0.00	0.00	0.00	0.00	0.00
Vendor	0.00	0.00	0.00	0.00	0.00	0.00	0.00	0.00	0.00	0.00	0.00	—	0.00	0.00	0.00	0.00	0.00	0.00
Hauling	0.05	0.03	3.40	0.21	0.02	0.09	0.90	0.99	0.07	0.23	0.30	—	3,370	3,370	< 0.005	0.53	1.99	3,529
Annual	—	—	—	—	—	—	—	—	—	—	—	—	—	—	—	—	—	—
Worker	0.00	0.00	0.00	0.00	0.00	0.00	0.00	0.00	0.00	0.00	0.00	—	0.00	0.00	0.00	0.00	0.00	0.00
Vendor	0.00	0.00	0.00	0.00	0.00	0.00	0.00	0.00	0.00	0.00	0.00	—	0.00	0.00	0.00	0.00	0.00	0.00
Hauling	0.01	< 0.005	0.62	0.04	< 0.005	0.02	0.16	0.18	0.01	0.04	0.05	—	558	558	< 0.005	0.09	0.33	584

3.2. Panel Deliveries (2024) - Mitigated

Criteria Pollutants (lb/day for daily, ton/yr for annual) and GHGs (lb/day for daily, MT/yr for annual)

Location	TOG	ROG	NOx	CO	SO2	PM10E	PM10D	PM10T	PM2.5E	PM2.5D	PM2.5T	BCO2	NBCO2	CO2T	CH4	N2O	R	CO2e
Onsite	—	—	—	—	—	—	—	—	—	—	—	—	—	—	—	—	—	—
Daily, Summer (Max)	—	—	—	—	—	—	—	—	—	—	—	—	—	—	—	—	—	—

Demolition	—	—	—	—	—	—	0.00	0.00	—	0.00	0.00	—	—	—	—	—	—	—
Onsite truck	0.00	0.00	0.00	0.00	0.00	0.00	0.00	0.00	0.00	0.00	0.00	—	0.00	0.00	0.00	0.00	0.00	0.00
Daily, Winter (Max)	—	—	—	—	—	—	—	—	—	—	—	—	—	—	—	—	—	—
Average Daily	—	—	—	—	—	—	—	—	—	—	—	—	—	—	—	—	—	—
Demolition	—	—	—	—	—	—	0.00	0.00	—	0.00	0.00	—	—	—	—	—	—	—
Onsite truck	0.00	0.00	0.00	0.00	0.00	0.00	0.00	0.00	0.00	0.00	0.00	—	0.00	0.00	0.00	0.00	0.00	0.00
Annual	—	—	—	—	—	—	—	—	—	—	—	—	—	—	—	—	—	—
Demolition	—	—	—	—	—	—	0.00	0.00	—	0.00	0.00	—	—	—	—	—	—	—
Onsite truck	0.00	0.00	0.00	0.00	0.00	0.00	0.00	0.00	0.00	0.00	0.00	—	0.00	0.00	0.00	0.00	0.00	0.00
Offsite	—	—	—	—	—	—	—	—	—	—	—	—	—	—	—	—	—	—
Daily, Summer (Max)	—	—	—	—	—	—	—	—	—	—	—	—	—	—	—	—	—	—
Worker	0.00	0.00	0.00	0.00	0.00	0.00	0.00	0.00	0.00	0.00	0.00	—	0.00	0.00	0.00	0.00	0.00	0.00
Vendor	0.00	0.00	0.00	0.00	0.00	0.00	0.00	0.00	0.00	0.00	0.00	—	0.00	0.00	0.00	0.00	0.00	0.00
Hauling	0.31	0.17	19.5	1.28	0.13	0.53	5.47	6.00	0.40	1.40	1.80	—	20,498	20,498	< 0.005	3.21	28.0	21,482
Daily, Winter (Max)	—	—	—	—	—	—	—	—	—	—	—	—	—	—	—	—	—	—
Average Daily	—	—	—	—	—	—	—	—	—	—	—	—	—	—	—	—	—	—
Worker	0.00	0.00	0.00	0.00	0.00	0.00	0.00	0.00	0.00	0.00	0.00	—	0.00	0.00	0.00	0.00	0.00	0.00
Vendor	0.00	0.00	0.00	0.00	0.00	0.00	0.00	0.00	0.00	0.00	0.00	—	0.00	0.00	0.00	0.00	0.00	0.00
Hauling	0.05	0.03	3.40	0.21	0.02	0.09	0.90	0.99	0.07	0.23	0.30	—	3,370	3,370	< 0.005	0.53	1.99	3,529

Annual	—	—	—	—	—	—	—	—	—	—	—	—	—	—	—	—	—	—
Worker	0.00	0.00	0.00	0.00	0.00	0.00	0.00	0.00	0.00	0.00	0.00	—	0.00	0.00	0.00	0.00	0.00	0.00
Vendor	0.00	0.00	0.00	0.00	0.00	0.00	0.00	0.00	0.00	0.00	0.00	—	0.00	0.00	0.00	0.00	0.00	0.00
Hauling	0.01	< 0.005	0.62	0.04	< 0.005	0.02	0.16	0.18	0.01	0.04	0.05	—	558	558	< 0.005	0.09	0.33	584

3.3. Phase 1: Move On (2024) - Unmitigated

Criteria Pollutants (lb/day for daily, ton/yr for annual) and GHGs (lb/day for daily, MT/yr for annual)

Location	TOG	ROG	NOx	CO	SO2	PM10E	PM10D	PM10T	PM2.5E	PM2.5D	PM2.5T	BCO2	NBCO2	CO2T	CH4	N2O	R	CO2e
Onsite	—	—	—	—	—	—	—	—	—	—	—	—	—	—	—	—	—	—
Daily, Summer (Max)	—	—	—	—	—	—	—	—	—	—	—	—	—	—	—	—	—	—
Off-Road Equipment	9.42	7.91	71.4	68.6	0.12	3.27	—	3.27	3.01	—	3.01	—	12,440	12,440	0.50	0.10	—	12,482
Onsite truck	0.00	0.00	0.00	0.00	0.00	0.00	0.00	0.00	0.00	0.00	0.00	—	0.00	0.00	0.00	0.00	0.00	0.00
Daily, Winter (Max)	—	—	—	—	—	—	—	—	—	—	—	—	—	—	—	—	—	—
Average Daily	—	—	—	—	—	—	—	—	—	—	—	—	—	—	—	—	—	—
Off-Road Equipment	0.44	0.37	3.32	3.20	0.01	0.15	—	0.15	0.14	—	0.14	—	579	579	0.02	< 0.005	—	581
Onsite truck	0.00	0.00	0.00	0.00	0.00	0.00	0.00	0.00	0.00	0.00	0.00	—	0.00	0.00	0.00	0.00	0.00	0.00
Annual	—	—	—	—	—	—	—	—	—	—	—	—	—	—	—	—	—	—
Off-Road Equipment	0.08	0.07	0.61	0.58	< 0.005	0.03	—	0.03	0.03	—	0.03	—	95.9	95.9	< 0.005	< 0.005	—	96.3
Onsite truck	0.00	0.00	0.00	0.00	0.00	0.00	0.00	0.00	0.00	0.00	0.00	—	0.00	0.00	0.00	0.00	0.00	0.00
Offsite	—	—	—	—	—	—	—	—	—	—	—	—	—	—	—	—	—	—

Daily, Summer (Max)	—	—	—	—	—	—	—	—	—	—	—	—	—	—	—	—	—	—
Worker	0.00	0.00	0.00	0.00	0.00	0.00	0.00	0.00	0.00	0.00	0.00	—	0.00	0.00	0.00	0.00	0.00	0.00
Vendor	0.00	0.00	0.00	0.00	0.00	0.00	0.00	0.00	0.00	0.00	0.00	—	0.00	0.00	0.00	0.00	0.00	0.00
Hauling	0.00	0.00	0.00	0.00	0.00	0.00	0.00	0.00	0.00	0.00	0.00	—	0.00	0.00	0.00	0.00	0.00	0.00
Daily, Winter (Max)	—	—	—	—	—	—	—	—	—	—	—	—	—	—	—	—	—	—
Average Daily	—	—	—	—	—	—	—	—	—	—	—	—	—	—	—	—	—	—
Worker	0.00	0.00	0.00	0.00	0.00	0.00	0.00	0.00	0.00	0.00	0.00	—	0.00	0.00	0.00	0.00	0.00	0.00
Vendor	0.00	0.00	0.00	0.00	0.00	0.00	0.00	0.00	0.00	0.00	0.00	—	0.00	0.00	0.00	0.00	0.00	0.00
Hauling	0.00	0.00	0.00	0.00	0.00	0.00	0.00	0.00	0.00	0.00	0.00	—	0.00	0.00	0.00	0.00	0.00	0.00
Annual	—	—	—	—	—	—	—	—	—	—	—	—	—	—	—	—	—	—
Worker	0.00	0.00	0.00	0.00	0.00	0.00	0.00	0.00	0.00	0.00	0.00	—	0.00	0.00	0.00	0.00	0.00	0.00
Vendor	0.00	0.00	0.00	0.00	0.00	0.00	0.00	0.00	0.00	0.00	0.00	—	0.00	0.00	0.00	0.00	0.00	0.00
Hauling	0.00	0.00	0.00	0.00	0.00	0.00	0.00	0.00	0.00	0.00	0.00	—	0.00	0.00	0.00	0.00	0.00	0.00

3.4. Phase 1: Move On (2024) - Mitigated

Criteria Pollutants (lb/day for daily, ton/yr for annual) and GHGs (lb/day for daily, MT/yr for annual)

Location	TOG	ROG	NOx	CO	SO2	PM10E	PM10D	PM10T	PM2.5E	PM2.5D	PM2.5T	BCO2	NBCO2	CO2T	CH4	N2O	R	CO2e
Onsite	—	—	—	—	—	—	—	—	—	—	—	—	—	—	—	—	—	—
Daily, Summer (Max)	—	—	—	—	—	—	—	—	—	—	—	—	—	—	—	—	—	—
Off-Road Equipment	1.70	1.62	15.1	72.5	0.12	0.36	—	0.36	0.35	—	0.35	—	12,440	12,440	0.50	0.10	—	12,482
Onsite truck	0.00	0.00	0.00	0.00	0.00	0.00	0.00	0.00	0.00	0.00	0.00	—	0.00	0.00	0.00	0.00	0.00	0.00

Daily, Winter (Max)	—	—	—	—	—	—	—	—	—	—	—	—	—	—	—	—	—	—
Average Daily	—	—	—	—	—	—	—	—	—	—	—	—	—	—	—	—	—	—
Off-Road Equipment	0.08	0.08	0.70	3.37	0.01	0.02	—	0.02	0.02	—	0.02	—	579	579	0.02	< 0.005	—	581
Onsite truck	0.00	0.00	0.00	0.00	0.00	0.00	0.00	0.00	0.00	0.00	0.00	—	0.00	0.00	0.00	0.00	0.00	0.00
Annual	—	—	—	—	—	—	—	—	—	—	—	—	—	—	—	—	—	—
Off-Road Equipment	0.01	0.01	0.13	0.62	< 0.005	< 0.005	—	< 0.005	< 0.005	—	< 0.005	—	95.9	95.9	< 0.005	< 0.005	—	96.3
Onsite truck	0.00	0.00	0.00	0.00	0.00	0.00	0.00	0.00	0.00	0.00	0.00	—	0.00	0.00	0.00	0.00	0.00	0.00
Offsite	—	—	—	—	—	—	—	—	—	—	—	—	—	—	—	—	—	—
Daily, Summer (Max)	—	—	—	—	—	—	—	—	—	—	—	—	—	—	—	—	—	—
Worker	0.00	0.00	0.00	0.00	0.00	0.00	0.00	0.00	0.00	0.00	0.00	—	0.00	0.00	0.00	0.00	0.00	0.00
Vendor	0.00	0.00	0.00	0.00	0.00	0.00	0.00	0.00	0.00	0.00	0.00	—	0.00	0.00	0.00	0.00	0.00	0.00
Hauling	0.00	0.00	0.00	0.00	0.00	0.00	0.00	0.00	0.00	0.00	0.00	—	0.00	0.00	0.00	0.00	0.00	0.00
Daily, Winter (Max)	—	—	—	—	—	—	—	—	—	—	—	—	—	—	—	—	—	—
Average Daily	—	—	—	—	—	—	—	—	—	—	—	—	—	—	—	—	—	—
Worker	0.00	0.00	0.00	0.00	0.00	0.00	0.00	0.00	0.00	0.00	0.00	—	0.00	0.00	0.00	0.00	0.00	0.00
Vendor	0.00	0.00	0.00	0.00	0.00	0.00	0.00	0.00	0.00	0.00	0.00	—	0.00	0.00	0.00	0.00	0.00	0.00
Hauling	0.00	0.00	0.00	0.00	0.00	0.00	0.00	0.00	0.00	0.00	0.00	—	0.00	0.00	0.00	0.00	0.00	0.00
Annual	—	—	—	—	—	—	—	—	—	—	—	—	—	—	—	—	—	—
Worker	0.00	0.00	0.00	0.00	0.00	0.00	0.00	0.00	0.00	0.00	0.00	—	0.00	0.00	0.00	0.00	0.00	0.00
Vendor	0.00	0.00	0.00	0.00	0.00	0.00	0.00	0.00	0.00	0.00	0.00	—	0.00	0.00	0.00	0.00	0.00	0.00

Hauling	0.00	0.00	0.00	0.00	0.00	0.00	0.00	0.00	0.00	0.00	0.00	—	0.00	0.00	0.00	0.00	0.00	0.00
---------	------	------	------	------	------	------	------	------	------	------	------	---	------	------	------	------	------	------

3.5. Phase 2: Site Preparation and Grading (2024) - Unmitigated

Criteria Pollutants (lb/day for daily, ton/yr for annual) and GHGs (lb/day for daily, MT/yr for annual)

Location	TOG	ROG	NOx	CO	SO2	PM10E	PM10D	PM10T	PM2.5E	PM2.5D	PM2.5T	BCO2	NBCO2	CO2T	CH4	N2O	R	CO2e
Onsite	—	—	—	—	—	—	—	—	—	—	—	—	—	—	—	—	—	—
Daily, Summer (Max)	—	—	—	—	—	—	—	—	—	—	—	—	—	—	—	—	—	—
Off-Road Equipment	12.6	10.6	99.0	90.9	0.16	4.54	—	4.54	4.17	—	4.17	—	16,896	16,896	0.69	0.14	—	16,954
Dust From Material Movement	—	—	—	—	—	—	12.3	12.3	—	5.48	5.48	—	—	—	—	—	—	—
Onsite truck	0.00	0.00	0.00	0.00	0.00	0.00	0.00	0.00	0.00	0.00	0.00	—	0.00	0.00	0.00	0.00	0.00	0.00
Daily, Winter (Max)	—	—	—	—	—	—	—	—	—	—	—	—	—	—	—	—	—	—
Off-Road Equipment	12.6	10.6	99.0	90.9	0.16	4.54	—	4.54	4.17	—	4.17	—	16,896	16,896	0.69	0.14	—	16,954
Dust From Material Movement	—	—	—	—	—	—	12.3	12.3	—	5.48	5.48	—	—	—	—	—	—	—
Onsite truck	0.00	0.00	0.00	0.00	0.00	0.00	0.00	0.00	0.00	0.00	0.00	—	0.00	0.00	0.00	0.00	0.00	0.00
Average Daily	—	—	—	—	—	—	—	—	—	—	—	—	—	—	—	—	—	—
Off-Road Equipment	2.42	2.04	19.0	17.4	0.03	0.87	—	0.87	0.80	—	0.80	—	3,240	3,240	0.13	0.03	—	3,251

Dust From Material Movement	—	—	—	—	—	—	2.36	2.36	—	1.05	1.05	—	—	—	—	—	—	—
Onsite truck	0.00	0.00	0.00	0.00	0.00	0.00	0.00	0.00	0.00	0.00	0.00	—	0.00	0.00	0.00	0.00	0.00	0.00
Annual	—	—	—	—	—	—	—	—	—	—	—	—	—	—	—	—	—	—
Off-Road Equipment	0.44	0.37	3.46	3.18	0.01	0.16	—	0.16	0.15	—	0.15	—	536	536	0.02	< 0.005	—	538
Dust From Material Movement	—	—	—	—	—	—	0.43	0.43	—	0.19	0.19	—	—	—	—	—	—	—
Onsite truck	0.00	0.00	0.00	0.00	0.00	0.00	0.00	0.00	0.00	0.00	0.00	—	0.00	0.00	0.00	0.00	0.00	0.00
Offsite	—	—	—	—	—	—	—	—	—	—	—	—	—	—	—	—	—	—
Daily, Summer (Max)	—	—	—	—	—	—	—	—	—	—	—	—	—	—	—	—	—	—
Worker	0.00	0.00	0.00	0.00	0.00	0.00	0.00	0.00	0.00	0.00	0.00	—	0.00	0.00	0.00	0.00	0.00	0.00
Vendor	0.00	0.00	0.00	0.00	0.00	0.00	0.00	0.00	0.00	0.00	0.00	—	0.00	0.00	0.00	0.00	0.00	0.00
Hauling	0.00	0.00	0.00	0.00	0.00	0.00	0.00	0.00	0.00	0.00	0.00	—	0.00	0.00	0.00	0.00	0.00	0.00
Daily, Winter (Max)	—	—	—	—	—	—	—	—	—	—	—	—	—	—	—	—	—	—
Worker	0.00	0.00	0.00	0.00	0.00	0.00	0.00	0.00	0.00	0.00	0.00	—	0.00	0.00	0.00	0.00	0.00	0.00
Vendor	0.00	0.00	0.00	0.00	0.00	0.00	0.00	0.00	0.00	0.00	0.00	—	0.00	0.00	0.00	0.00	0.00	0.00
Hauling	0.00	0.00	0.00	0.00	0.00	0.00	0.00	0.00	0.00	0.00	0.00	—	0.00	0.00	0.00	0.00	0.00	0.00
Average Daily	—	—	—	—	—	—	—	—	—	—	—	—	—	—	—	—	—	—
Worker	0.00	0.00	0.00	0.00	0.00	0.00	0.00	0.00	0.00	0.00	0.00	—	0.00	0.00	0.00	0.00	0.00	0.00
Vendor	0.00	0.00	0.00	0.00	0.00	0.00	0.00	0.00	0.00	0.00	0.00	—	0.00	0.00	0.00	0.00	0.00	0.00
Hauling	0.00	0.00	0.00	0.00	0.00	0.00	0.00	0.00	0.00	0.00	0.00	—	0.00	0.00	0.00	0.00	0.00	0.00

Annual	—	—	—	—	—	—	—	—	—	—	—	—	—	—	—	—	—	—
Worker	0.00	0.00	0.00	0.00	0.00	0.00	0.00	0.00	0.00	0.00	0.00	—	0.00	0.00	0.00	0.00	0.00	0.00
Vendor	0.00	0.00	0.00	0.00	0.00	0.00	0.00	0.00	0.00	0.00	0.00	—	0.00	0.00	0.00	0.00	0.00	0.00
Hauling	0.00	0.00	0.00	0.00	0.00	0.00	0.00	0.00	0.00	0.00	0.00	—	0.00	0.00	0.00	0.00	0.00	0.00

3.6. Phase 2: Site Preparation and Grading (2024) - Mitigated

Criteria Pollutants (lb/day for daily, ton/yr for annual) and GHGs (lb/day for daily, MT/yr for annual)

Location	TOG	ROG	NOx	CO	SO2	PM10E	PM10D	PM10T	PM2.5E	PM2.5D	PM2.5T	BCO2	NBCO2	CO2T	CH4	N2O	R	CO2e
Onsite	—	—	—	—	—	—	—	—	—	—	—	—	—	—	—	—	—	—
Daily, Summer (Max)	—	—	—	—	—	—	—	—	—	—	—	—	—	—	—	—	—	—
Off-Road Equipment	1.67	1.67	13.8	94.7	0.16	0.32	—	0.32	0.32	—	0.32	—	16,896	16,896	0.69	0.14	—	16,954
Dust From Material Movement	—	—	—	—	—	—	12.3	12.3	—	5.48	5.48	—	—	—	—	—	—	—
Onsite truck	0.00	0.00	0.00	0.00	0.00	0.00	0.00	0.00	0.00	0.00	0.00	—	0.00	0.00	0.00	0.00	0.00	0.00
Daily, Winter (Max)	—	—	—	—	—	—	—	—	—	—	—	—	—	—	—	—	—	—
Off-Road Equipment	1.67	1.67	13.8	94.7	0.16	0.32	—	0.32	0.32	—	0.32	—	16,896	16,896	0.69	0.14	—	16,954
Dust From Material Movement	—	—	—	—	—	—	12.3	12.3	—	5.48	5.48	—	—	—	—	—	—	—
Onsite truck	0.00	0.00	0.00	0.00	0.00	0.00	0.00	0.00	0.00	0.00	0.00	—	0.00	0.00	0.00	0.00	0.00	0.00
Average Daily	—	—	—	—	—	—	—	—	—	—	—	—	—	—	—	—	—	—

Off-Road Equipment	0.32	0.32	2.64	18.2	0.03	0.06	—	0.06	0.06	—	0.06	—	3,240	3,240	0.13	0.03	—	3,251
Dust From Material Movement	—	—	—	—	—	—	2.36	2.36	—	1.05	1.05	—	—	—	—	—	—	—
Onsite truck	0.00	0.00	0.00	0.00	0.00	0.00	0.00	0.00	0.00	0.00	0.00	—	0.00	0.00	0.00	0.00	0.00	0.00
Annual	—	—	—	—	—	—	—	—	—	—	—	—	—	—	—	—	—	—
Off-Road Equipment	0.06	0.06	0.48	3.31	0.01	0.01	—	0.01	0.01	—	0.01	—	536	536	0.02	< 0.005	—	538
Dust From Material Movement	—	—	—	—	—	—	0.43	0.43	—	0.19	0.19	—	—	—	—	—	—	—
Onsite truck	0.00	0.00	0.00	0.00	0.00	0.00	0.00	0.00	0.00	0.00	0.00	—	0.00	0.00	0.00	0.00	0.00	0.00
Offsite	—	—	—	—	—	—	—	—	—	—	—	—	—	—	—	—	—	—
Daily, Summer (Max)	—	—	—	—	—	—	—	—	—	—	—	—	—	—	—	—	—	—
Worker	0.00	0.00	0.00	0.00	0.00	0.00	0.00	0.00	0.00	0.00	0.00	—	0.00	0.00	0.00	0.00	0.00	0.00
Vendor	0.00	0.00	0.00	0.00	0.00	0.00	0.00	0.00	0.00	0.00	0.00	—	0.00	0.00	0.00	0.00	0.00	0.00
Hauling	0.00	0.00	0.00	0.00	0.00	0.00	0.00	0.00	0.00	0.00	0.00	—	0.00	0.00	0.00	0.00	0.00	0.00
Daily, Winter (Max)	—	—	—	—	—	—	—	—	—	—	—	—	—	—	—	—	—	—
Worker	0.00	0.00	0.00	0.00	0.00	0.00	0.00	0.00	0.00	0.00	0.00	—	0.00	0.00	0.00	0.00	0.00	0.00
Vendor	0.00	0.00	0.00	0.00	0.00	0.00	0.00	0.00	0.00	0.00	0.00	—	0.00	0.00	0.00	0.00	0.00	0.00
Hauling	0.00	0.00	0.00	0.00	0.00	0.00	0.00	0.00	0.00	0.00	0.00	—	0.00	0.00	0.00	0.00	0.00	0.00
Average Daily	—	—	—	—	—	—	—	—	—	—	—	—	—	—	—	—	—	—
Worker	0.00	0.00	0.00	0.00	0.00	0.00	0.00	0.00	0.00	0.00	0.00	—	0.00	0.00	0.00	0.00	0.00	0.00

Vendor	0.00	0.00	0.00	0.00	0.00	0.00	0.00	0.00	0.00	0.00	0.00	—	0.00	0.00	0.00	0.00	0.00	0.00
Hauling	0.00	0.00	0.00	0.00	0.00	0.00	0.00	0.00	0.00	0.00	0.00	—	0.00	0.00	0.00	0.00	0.00	0.00
Annual	—	—	—	—	—	—	—	—	—	—	—	—	—	—	—	—	—	—
Worker	0.00	0.00	0.00	0.00	0.00	0.00	0.00	0.00	0.00	0.00	0.00	—	0.00	0.00	0.00	0.00	0.00	0.00
Vendor	0.00	0.00	0.00	0.00	0.00	0.00	0.00	0.00	0.00	0.00	0.00	—	0.00	0.00	0.00	0.00	0.00	0.00
Hauling	0.00	0.00	0.00	0.00	0.00	0.00	0.00	0.00	0.00	0.00	0.00	—	0.00	0.00	0.00	0.00	0.00	0.00

3.7. Phase 3: New Access Road Construction (2024) - Unmitigated

Criteria Pollutants (lb/day for daily, ton/yr for annual) and GHGs (lb/day for daily, MT/yr for annual)

Location	TOG	ROG	NOx	CO	SO2	PM10E	PM10D	PM10T	PM2.5E	PM2.5D	PM2.5T	BCO2	NBCO2	CO2T	CH4	N2O	R	CO2e
Onsite	—	—	—	—	—	—	—	—	—	—	—	—	—	—	—	—	—	—
Daily, Summer (Max)	—	—	—	—	—	—	—	—	—	—	—	—	—	—	—	—	—	—
Off-Road Equipment	10.0	8.42	78.6	68.6	0.12	3.60	—	3.60	3.31	—	3.31	—	13,541	13,541	0.55	0.11	—	13,588
Onsite truck	0.00	0.00	0.00	0.00	0.00	0.00	0.00	0.00	0.00	0.00	0.00	—	0.00	0.00	0.00	0.00	0.00	0.00
Daily, Winter (Max)	—	—	—	—	—	—	—	—	—	—	—	—	—	—	—	—	—	—
Average Daily	—	—	—	—	—	—	—	—	—	—	—	—	—	—	—	—	—	—
Off-Road Equipment	0.99	0.83	7.75	6.77	0.01	0.35	—	0.35	0.33	—	0.33	—	1,336	1,336	0.05	0.01	—	1,340
Onsite truck	0.00	0.00	0.00	0.00	0.00	0.00	0.00	0.00	0.00	0.00	0.00	—	0.00	0.00	0.00	0.00	0.00	0.00
Annual	—	—	—	—	—	—	—	—	—	—	—	—	—	—	—	—	—	—
Off-Road Equipment	0.18	0.15	1.41	1.23	< 0.005	0.06	—	0.06	0.06	—	0.06	—	221	221	0.01	< 0.005	—	222

Onsite truck	0.00	0.00	0.00	0.00	0.00	0.00	0.00	0.00	0.00	0.00	0.00	—	0.00	0.00	0.00	0.00	0.00	0.00
Offsite	—	—	—	—	—	—	—	—	—	—	—	—	—	—	—	—	—	—
Daily, Summer (Max)	—	—	—	—	—	—	—	—	—	—	—	—	—	—	—	—	—	—
Worker	0.00	0.00	0.00	0.00	0.00	0.00	0.00	0.00	0.00	0.00	0.00	—	0.00	0.00	0.00	0.00	0.00	0.00
Vendor	0.00	0.00	0.00	0.00	0.00	0.00	0.00	0.00	0.00	0.00	0.00	—	0.00	0.00	0.00	0.00	0.00	0.00
Hauling	0.00	0.00	0.00	0.00	0.00	0.00	0.00	0.00	0.00	0.00	0.00	—	0.00	0.00	0.00	0.00	0.00	0.00
Daily, Winter (Max)	—	—	—	—	—	—	—	—	—	—	—	—	—	—	—	—	—	—
Average Daily	—	—	—	—	—	—	—	—	—	—	—	—	—	—	—	—	—	—
Worker	0.00	0.00	0.00	0.00	0.00	0.00	0.00	0.00	0.00	0.00	0.00	—	0.00	0.00	0.00	0.00	0.00	0.00
Vendor	0.00	0.00	0.00	0.00	0.00	0.00	0.00	0.00	0.00	0.00	0.00	—	0.00	0.00	0.00	0.00	0.00	0.00
Hauling	0.00	0.00	0.00	0.00	0.00	0.00	0.00	0.00	0.00	0.00	0.00	—	0.00	0.00	0.00	0.00	0.00	0.00
Annual	—	—	—	—	—	—	—	—	—	—	—	—	—	—	—	—	—	—
Worker	0.00	0.00	0.00	0.00	0.00	0.00	0.00	0.00	0.00	0.00	0.00	—	0.00	0.00	0.00	0.00	0.00	0.00
Vendor	0.00	0.00	0.00	0.00	0.00	0.00	0.00	0.00	0.00	0.00	0.00	—	0.00	0.00	0.00	0.00	0.00	0.00
Hauling	0.00	0.00	0.00	0.00	0.00	0.00	0.00	0.00	0.00	0.00	0.00	—	0.00	0.00	0.00	0.00	0.00	0.00

3.8. Phase 3: New Access Road Construction (2024) - Mitigated

Criteria Pollutants (lb/day for daily, ton/yr for annual) and GHGs (lb/day for daily, MT/yr for annual)

Location	TOG	ROG	NOx	CO	SO2	PM10E	PM10D	PM10T	PM2.5E	PM2.5D	PM2.5T	BCO2	NBCO2	CO2T	CH4	N2O	R	CO2e
Onsite	—	—	—	—	—	—	—	—	—	—	—	—	—	—	—	—	—	—
Daily, Summer (Max)	—	—	—	—	—	—	—	—	—	—	—	—	—	—	—	—	—	—

Off-Road Equipment	1.32	1.32	10.0	74.1	0.12	0.25	—	0.25	0.25	—	0.25	—	13,541	13,541	0.55	0.11	—	13,588
Onsite truck	0.00	0.00	0.00	0.00	0.00	0.00	0.00	0.00	0.00	0.00	0.00	—	0.00	0.00	0.00	0.00	0.00	0.00
Daily, Winter (Max)	—	—	—	—	—	—	—	—	—	—	—	—	—	—	—	—	—	—
Average Daily	—	—	—	—	—	—	—	—	—	—	—	—	—	—	—	—	—	—
Off-Road Equipment	0.13	0.13	0.99	7.31	0.01	0.03	—	0.03	0.03	—	0.03	—	1,336	1,336	0.05	0.01	—	1,340
Onsite truck	0.00	0.00	0.00	0.00	0.00	0.00	0.00	0.00	0.00	0.00	0.00	—	0.00	0.00	0.00	0.00	0.00	0.00
Annual	—	—	—	—	—	—	—	—	—	—	—	—	—	—	—	—	—	—
Off-Road Equipment	0.02	0.02	0.18	1.33	< 0.005	< 0.005	—	< 0.005	< 0.005	—	< 0.005	—	221	221	0.01	< 0.005	—	222
Onsite truck	0.00	0.00	0.00	0.00	0.00	0.00	0.00	0.00	0.00	0.00	0.00	—	0.00	0.00	0.00	0.00	0.00	0.00
Offsite	—	—	—	—	—	—	—	—	—	—	—	—	—	—	—	—	—	—
Daily, Summer (Max)	—	—	—	—	—	—	—	—	—	—	—	—	—	—	—	—	—	—
Worker	0.00	0.00	0.00	0.00	0.00	0.00	0.00	0.00	0.00	0.00	0.00	—	0.00	0.00	0.00	0.00	0.00	0.00
Vendor	0.00	0.00	0.00	0.00	0.00	0.00	0.00	0.00	0.00	0.00	0.00	—	0.00	0.00	0.00	0.00	0.00	0.00
Hauling	0.00	0.00	0.00	0.00	0.00	0.00	0.00	0.00	0.00	0.00	0.00	—	0.00	0.00	0.00	0.00	0.00	0.00
Daily, Winter (Max)	—	—	—	—	—	—	—	—	—	—	—	—	—	—	—	—	—	—
Average Daily	—	—	—	—	—	—	—	—	—	—	—	—	—	—	—	—	—	—
Worker	0.00	0.00	0.00	0.00	0.00	0.00	0.00	0.00	0.00	0.00	0.00	—	0.00	0.00	0.00	0.00	0.00	0.00
Vendor	0.00	0.00	0.00	0.00	0.00	0.00	0.00	0.00	0.00	0.00	0.00	—	0.00	0.00	0.00	0.00	0.00	0.00
Hauling	0.00	0.00	0.00	0.00	0.00	0.00	0.00	0.00	0.00	0.00	0.00	—	0.00	0.00	0.00	0.00	0.00	0.00

Annual	—	—	—	—	—	—	—	—	—	—	—	—	—	—	—	—	—	—
Worker	0.00	0.00	0.00	0.00	0.00	0.00	0.00	0.00	0.00	0.00	0.00	—	0.00	0.00	0.00	0.00	0.00	0.00
Vendor	0.00	0.00	0.00	0.00	0.00	0.00	0.00	0.00	0.00	0.00	0.00	—	0.00	0.00	0.00	0.00	0.00	0.00
Hauling	0.00	0.00	0.00	0.00	0.00	0.00	0.00	0.00	0.00	0.00	0.00	—	0.00	0.00	0.00	0.00	0.00	0.00

3.9. Phase 5: Internal Roads Construction (2024) - Unmitigated

Criteria Pollutants (lb/day for daily, ton/yr for annual) and GHGs (lb/day for daily, MT/yr for annual)

Location	TOG	ROG	NOx	CO	SO2	PM10E	PM10D	PM10T	PM2.5E	PM2.5D	PM2.5T	BCO2	NBCO2	CO2T	CH4	N2O	R	CO2e
Onsite	—	—	—	—	—	—	—	—	—	—	—	—	—	—	—	—	—	—
Daily, Summer (Max)	—	—	—	—	—	—	—	—	—	—	—	—	—	—	—	—	—	—
Off-Road Equipment	2.60	2.19	18.2	21.7	0.03	0.93	—	0.93	0.86	—	0.86	—	3,245	3,245	0.13	0.03	—	3,256
Onsite truck	0.00	0.00	0.00	0.00	0.00	0.00	0.00	0.00	0.00	0.00	0.00	—	0.00	0.00	0.00	0.00	0.00	0.00
Daily, Winter (Max)	—	—	—	—	—	—	—	—	—	—	—	—	—	—	—	—	—	—
Off-Road Equipment	2.60	2.19	18.2	21.7	0.03	0.93	—	0.93	0.86	—	0.86	—	3,245	3,245	0.13	0.03	—	3,256
Onsite truck	0.00	0.00	0.00	0.00	0.00	0.00	0.00	0.00	0.00	0.00	0.00	—	0.00	0.00	0.00	0.00	0.00	0.00
Average Daily	—	—	—	—	—	—	—	—	—	—	—	—	—	—	—	—	—	—
Off-Road Equipment	0.25	0.21	1.74	2.08	< 0.005	0.09	—	0.09	0.08	—	0.08	—	311	311	0.01	< 0.005	—	312
Onsite truck	0.00	0.00	0.00	0.00	0.00	0.00	0.00	0.00	0.00	0.00	0.00	—	0.00	0.00	0.00	0.00	0.00	0.00
Annual	—	—	—	—	—	—	—	—	—	—	—	—	—	—	—	—	—	—
Off-Road Equipment	0.05	0.04	0.32	0.38	< 0.005	0.02	—	0.02	0.01	—	0.01	—	51.5	51.5	< 0.005	< 0.005	—	51.7

Onsite truck	0.00	0.00	0.00	0.00	0.00	0.00	0.00	0.00	0.00	0.00	0.00	—	0.00	0.00	0.00	0.00	0.00	0.00
Offsite	—	—	—	—	—	—	—	—	—	—	—	—	—	—	—	—	—	—
Daily, Summer (Max)	—	—	—	—	—	—	—	—	—	—	—	—	—	—	—	—	—	—
Worker	0.00	0.00	0.00	0.00	0.00	0.00	0.00	0.00	0.00	0.00	0.00	—	0.00	0.00	0.00	0.00	0.00	0.00
Vendor	0.03	0.02	0.47	0.33	0.01	0.01	0.18	0.19	0.01	0.05	0.06	—	748	748	0.01	0.07	1.85	770
Hauling	0.00	0.00	0.00	0.00	0.00	0.00	0.00	0.00	0.00	0.00	0.00	—	0.00	0.00	0.00	0.00	0.00	0.00
Daily, Winter (Max)	—	—	—	—	—	—	—	—	—	—	—	—	—	—	—	—	—	—
Worker	0.00	0.00	0.00	0.00	0.00	0.00	0.00	0.00	0.00	0.00	0.00	—	0.00	0.00	0.00	0.00	0.00	0.00
Vendor	0.03	0.02	0.50	0.33	0.01	0.01	0.18	0.19	0.01	0.05	0.06	—	748	748	0.01	0.07	0.05	768
Hauling	0.00	0.00	0.00	0.00	0.00	0.00	0.00	0.00	0.00	0.00	0.00	—	0.00	0.00	0.00	0.00	0.00	0.00
Average Daily	—	—	—	—	—	—	—	—	—	—	—	—	—	—	—	—	—	—
Worker	0.00	0.00	0.00	0.00	0.00	0.00	0.00	0.00	0.00	0.00	0.00	—	0.00	0.00	0.00	0.00	0.00	0.00
Vendor	< 0.005	< 0.005	0.05	0.03	< 0.005	< 0.005	0.02	0.02	< 0.005	< 0.005	0.01	—	71.7	71.7	< 0.005	0.01	0.08	73.8
Hauling	0.00	0.00	0.00	0.00	0.00	0.00	0.00	0.00	0.00	0.00	0.00	—	0.00	0.00	0.00	0.00	0.00	0.00
Annual	—	—	—	—	—	—	—	—	—	—	—	—	—	—	—	—	—	—
Worker	0.00	0.00	0.00	0.00	0.00	0.00	0.00	0.00	0.00	0.00	0.00	—	0.00	0.00	0.00	0.00	0.00	0.00
Vendor	< 0.005	< 0.005	0.01	0.01	< 0.005	< 0.005	< 0.005	< 0.005	< 0.005	< 0.005	< 0.005	—	11.9	11.9	< 0.005	< 0.005	0.01	12.2
Hauling	0.00	0.00	0.00	0.00	0.00	0.00	0.00	0.00	0.00	0.00	0.00	—	0.00	0.00	0.00	0.00	0.00	0.00

3.10. Phase 5: Internal Roads Construction (2024) - Mitigated

Criteria Pollutants (lb/day for daily, ton/yr for annual) and GHGs (lb/day for daily, MT/yr for annual)

Location	TOG	ROG	NOx	CO	SO2	PM10E	PM10D	PM10T	PM2.5E	PM2.5D	PM2.5T	BCO2	NBCO2	CO2T	CH4	N2O	R	CO2e
Onsite	—	—	—	—	—	—	—	—	—	—	—	—	—	—	—	—	—	—

Daily, Summer (Max)	—	—	—	—	—	—	—	—	—	—	—	—	—	—	—	—	—	—
Off-Road Equipment	0.35	0.35	4.41	22.7	0.03	0.06	—	0.06	0.06	—	0.06	—	3,245	3,245	0.13	0.03	—	3,256
Onsite truck	0.00	0.00	0.00	0.00	0.00	0.00	0.00	0.00	0.00	0.00	0.00	—	0.00	0.00	0.00	0.00	0.00	0.00
Daily, Winter (Max)	—	—	—	—	—	—	—	—	—	—	—	—	—	—	—	—	—	—
Off-Road Equipment	0.35	0.35	4.41	22.7	0.03	0.06	—	0.06	0.06	—	0.06	—	3,245	3,245	0.13	0.03	—	3,256
Onsite truck	0.00	0.00	0.00	0.00	0.00	0.00	0.00	0.00	0.00	0.00	0.00	—	0.00	0.00	0.00	0.00	0.00	0.00
Average Daily	—	—	—	—	—	—	—	—	—	—	—	—	—	—	—	—	—	—
Off-Road Equipment	0.03	0.03	0.42	2.17	< 0.005	0.01	—	0.01	0.01	—	0.01	—	311	311	0.01	< 0.005	—	312
Onsite truck	0.00	0.00	0.00	0.00	0.00	0.00	0.00	0.00	0.00	0.00	0.00	—	0.00	0.00	0.00	0.00	0.00	0.00
Annual	—	—	—	—	—	—	—	—	—	—	—	—	—	—	—	—	—	—
Off-Road Equipment	0.01	0.01	0.08	0.40	< 0.005	< 0.005	—	< 0.005	< 0.005	—	< 0.005	—	51.5	51.5	< 0.005	< 0.005	—	51.7
Onsite truck	0.00	0.00	0.00	0.00	0.00	0.00	0.00	0.00	0.00	0.00	0.00	—	0.00	0.00	0.00	0.00	0.00	0.00
Offsite	—	—	—	—	—	—	—	—	—	—	—	—	—	—	—	—	—	—
Daily, Summer (Max)	—	—	—	—	—	—	—	—	—	—	—	—	—	—	—	—	—	—
Worker	0.00	0.00	0.00	0.00	0.00	0.00	0.00	0.00	0.00	0.00	0.00	—	0.00	0.00	0.00	0.00	0.00	0.00
Vendor	0.03	0.02	0.47	0.33	0.01	0.01	0.18	0.19	0.01	0.05	0.06	—	748	748	0.01	0.07	1.85	770
Hauling	0.00	0.00	0.00	0.00	0.00	0.00	0.00	0.00	0.00	0.00	0.00	—	0.00	0.00	0.00	0.00	0.00	0.00

Daily, Winter (Max)	—	—	—	—	—	—	—	—	—	—	—	—	—	—	—	—	—	—
Worker	0.00	0.00	0.00	0.00	0.00	0.00	0.00	0.00	0.00	0.00	0.00	—	0.00	0.00	0.00	0.00	0.00	0.00
Vendor	0.03	0.02	0.50	0.33	0.01	0.01	0.18	0.19	0.01	0.05	0.06	—	748	748	0.01	0.07	0.05	768
Hauling	0.00	0.00	0.00	0.00	0.00	0.00	0.00	0.00	0.00	0.00	0.00	—	0.00	0.00	0.00	0.00	0.00	0.00
Average Daily	—	—	—	—	—	—	—	—	—	—	—	—	—	—	—	—	—	—
Worker	0.00	0.00	0.00	0.00	0.00	0.00	0.00	0.00	0.00	0.00	0.00	—	0.00	0.00	0.00	0.00	0.00	0.00
Vendor	< 0.005	< 0.005	0.05	0.03	< 0.005	< 0.005	0.02	0.02	< 0.005	< 0.005	0.01	—	71.7	71.7	< 0.005	0.01	0.08	73.8
Hauling	0.00	0.00	0.00	0.00	0.00	0.00	0.00	0.00	0.00	0.00	0.00	—	0.00	0.00	0.00	0.00	0.00	0.00
Annual	—	—	—	—	—	—	—	—	—	—	—	—	—	—	—	—	—	—
Worker	0.00	0.00	0.00	0.00	0.00	0.00	0.00	0.00	0.00	0.00	0.00	—	0.00	0.00	0.00	0.00	0.00	0.00
Vendor	< 0.005	< 0.005	0.01	0.01	< 0.005	< 0.005	< 0.005	< 0.005	< 0.005	< 0.005	< 0.005	—	11.9	11.9	< 0.005	< 0.005	0.01	12.2
Hauling	0.00	0.00	0.00	0.00	0.00	0.00	0.00	0.00	0.00	0.00	0.00	—	0.00	0.00	0.00	0.00	0.00	0.00

3.11. ATI Deliveries (2024) - Unmitigated

Criteria Pollutants (lb/day for daily, ton/yr for annual) and GHGs (lb/day for daily, MT/yr for annual)

Location	TOG	ROG	NOx	CO	SO2	PM10E	PM10D	PM10T	PM2.5E	PM2.5D	PM2.5T	BCO2	NBCO2	CO2T	CH4	N2O	R	CO2e
Onsite	—	—	—	—	—	—	—	—	—	—	—	—	—	—	—	—	—	—
Daily, Summer (Max)	—	—	—	—	—	—	—	—	—	—	—	—	—	—	—	—	—	—
Onsite truck	0.00	0.00	0.00	0.00	0.00	0.00	0.00	0.00	0.00	0.00	0.00	—	0.00	0.00	0.00	0.00	0.00	0.00
Daily, Winter (Max)	—	—	—	—	—	—	—	—	—	—	—	—	—	—	—	—	—	—
Onsite truck	0.00	0.00	0.00	0.00	0.00	0.00	0.00	0.00	0.00	0.00	0.00	—	0.00	0.00	0.00	0.00	0.00	0.00

Average Daily	—	—	—	—	—	—	—	—	—	—	—	—	—	—	—	—	—	—
Onsite truck	0.00	0.00	0.00	0.00	0.00	0.00	0.00	0.00	0.00	0.00	0.00	—	0.00	0.00	0.00	0.00	0.00	0.00
Annual	—	—	—	—	—	—	—	—	—	—	—	—	—	—	—	—	—	—
Onsite truck	0.00	0.00	0.00	0.00	0.00	0.00	0.00	0.00	0.00	0.00	0.00	—	0.00	0.00	0.00	0.00	0.00	0.00
Offsite	—	—	—	—	—	—	—	—	—	—	—	—	—	—	—	—	—	—
Daily, Summer (Max)	—	—	—	—	—	—	—	—	—	—	—	—	—	—	—	—	—	—
Worker	0.00	0.00	0.00	0.00	0.00	0.00	0.00	0.00	0.00	0.00	0.00	—	0.00	0.00	0.00	0.00	0.00	0.00
Vendor	0.00	0.00	0.00	0.00	0.00	0.00	0.00	0.00	0.00	0.00	0.00	—	0.00	0.00	0.00	0.00	0.00	0.00
Hauling	0.19	0.10	12.2	0.80	0.08	0.33	3.42	3.75	0.25	0.88	1.12	—	12,811	12,811	< 0.005	2.01	17.5	13,426
Daily, Winter (Max)	—	—	—	—	—	—	—	—	—	—	—	—	—	—	—	—	—	—
Worker	0.00	0.00	0.00	0.00	0.00	0.00	0.00	0.00	0.00	0.00	0.00	—	0.00	0.00	0.00	0.00	0.00	0.00
Vendor	0.00	0.00	0.00	0.00	0.00	0.00	0.00	0.00	0.00	0.00	0.00	—	0.00	0.00	0.00	0.00	0.00	0.00
Hauling	0.19	0.10	12.8	0.81	0.08	0.33	3.42	3.75	0.25	0.88	1.12	—	12,813	12,813	< 0.005	2.01	0.45	13,411
Average Daily	—	—	—	—	—	—	—	—	—	—	—	—	—	—	—	—	—	—
Worker	0.00	0.00	0.00	0.00	0.00	0.00	0.00	0.00	0.00	0.00	0.00	—	0.00	0.00	0.00	0.00	0.00	0.00
Vendor	0.00	0.00	0.00	0.00	0.00	0.00	0.00	0.00	0.00	0.00	0.00	—	0.00	0.00	0.00	0.00	0.00	0.00
Hauling	0.02	0.01	1.66	0.10	0.01	0.04	0.44	0.48	0.03	0.11	0.14	—	1,650	1,650	< 0.005	0.26	0.97	1,728
Annual	—	—	—	—	—	—	—	—	—	—	—	—	—	—	—	—	—	—
Worker	0.00	0.00	0.00	0.00	0.00	0.00	0.00	0.00	0.00	0.00	0.00	—	0.00	0.00	0.00	0.00	0.00	0.00
Vendor	0.00	0.00	0.00	0.00	0.00	0.00	0.00	0.00	0.00	0.00	0.00	—	0.00	0.00	0.00	0.00	0.00	0.00
Hauling	< 0.005	< 0.005	0.30	0.02	< 0.005	0.01	0.08	0.09	0.01	0.02	0.03	—	273	273	< 0.005	0.04	0.16	286

3.12. ATI Deliveries (2024) - Mitigated

Criteria Pollutants (lb/day for daily, ton/yr for annual) and GHGs (lb/day for daily, MT/yr for annual)

Location	TOG	ROG	NOx	CO	SO2	PM10E	PM10D	PM10T	PM2.5E	PM2.5D	PM2.5T	BCO2	NBCO2	CO2T	CH4	N2O	R	CO2e
Onsite	—	—	—	—	—	—	—	—	—	—	—	—	—	—	—	—	—	—
Daily, Summer (Max)	—	—	—	—	—	—	—	—	—	—	—	—	—	—	—	—	—	—
Onsite truck	0.00	0.00	0.00	0.00	0.00	0.00	0.00	0.00	0.00	0.00	0.00	—	0.00	0.00	0.00	0.00	0.00	0.00
Daily, Winter (Max)	—	—	—	—	—	—	—	—	—	—	—	—	—	—	—	—	—	—
Onsite truck	0.00	0.00	0.00	0.00	0.00	0.00	0.00	0.00	0.00	0.00	0.00	—	0.00	0.00	0.00	0.00	0.00	0.00
Average Daily	—	—	—	—	—	—	—	—	—	—	—	—	—	—	—	—	—	—
Onsite truck	0.00	0.00	0.00	0.00	0.00	0.00	0.00	0.00	0.00	0.00	0.00	—	0.00	0.00	0.00	0.00	0.00	0.00
Annual	—	—	—	—	—	—	—	—	—	—	—	—	—	—	—	—	—	—
Onsite truck	0.00	0.00	0.00	0.00	0.00	0.00	0.00	0.00	0.00	0.00	0.00	—	0.00	0.00	0.00	0.00	0.00	0.00
Offsite	—	—	—	—	—	—	—	—	—	—	—	—	—	—	—	—	—	—
Daily, Summer (Max)	—	—	—	—	—	—	—	—	—	—	—	—	—	—	—	—	—	—
Worker	0.00	0.00	0.00	0.00	0.00	0.00	0.00	0.00	0.00	0.00	0.00	—	0.00	0.00	0.00	0.00	0.00	0.00
Vendor	0.00	0.00	0.00	0.00	0.00	0.00	0.00	0.00	0.00	0.00	0.00	—	0.00	0.00	0.00	0.00	0.00	0.00
Hauling	0.19	0.10	12.2	0.80	0.08	0.33	3.42	3.75	0.25	0.88	1.12	—	12,811	12,811	< 0.005	2.01	17.5	13,426
Daily, Winter (Max)	—	—	—	—	—	—	—	—	—	—	—	—	—	—	—	—	—	—
Worker	0.00	0.00	0.00	0.00	0.00	0.00	0.00	0.00	0.00	0.00	0.00	—	0.00	0.00	0.00	0.00	0.00	0.00

Vendor	0.00	0.00	0.00	0.00	0.00	0.00	0.00	0.00	0.00	0.00	0.00	—	0.00	0.00	0.00	0.00	0.00	0.00
Hauling	0.19	0.10	12.8	0.81	0.08	0.33	3.42	3.75	0.25	0.88	1.12	—	12,813	12,813	< 0.005	2.01	0.45	13,411
Average Daily	—	—	—	—	—	—	—	—	—	—	—	—	—	—	—	—	—	—
Worker	0.00	0.00	0.00	0.00	0.00	0.00	0.00	0.00	0.00	0.00	0.00	—	0.00	0.00	0.00	0.00	0.00	0.00
Vendor	0.00	0.00	0.00	0.00	0.00	0.00	0.00	0.00	0.00	0.00	0.00	—	0.00	0.00	0.00	0.00	0.00	0.00
Hauling	0.02	0.01	1.66	0.10	0.01	0.04	0.44	0.48	0.03	0.11	0.14	—	1,650	1,650	< 0.005	0.26	0.97	1,728
Annual	—	—	—	—	—	—	—	—	—	—	—	—	—	—	—	—	—	—
Worker	0.00	0.00	0.00	0.00	0.00	0.00	0.00	0.00	0.00	0.00	0.00	—	0.00	0.00	0.00	0.00	0.00	0.00
Vendor	0.00	0.00	0.00	0.00	0.00	0.00	0.00	0.00	0.00	0.00	0.00	—	0.00	0.00	0.00	0.00	0.00	0.00
Hauling	< 0.005	< 0.005	0.30	0.02	< 0.005	0.01	0.08	0.09	0.01	0.02	0.03	—	273	273	< 0.005	0.04	0.16	286

3.13. Phase 6: Electrical Substation and Microwave Tower Construction (2024) - Unmitigated

Criteria Pollutants (lb/day for daily, ton/yr for annual) and GHGs (lb/day for daily, MT/yr for annual)

Location	TOG	ROG	NOx	CO	SO2	PM10E	PM10D	PM10T	PM2.5E	PM2.5D	PM2.5T	BCO2	NBCO2	CO2T	CH4	N2O	R	CO2e
Onsite	—	—	—	—	—	—	—	—	—	—	—	—	—	—	—	—	—	—
Daily, Summer (Max)	—	—	—	—	—	—	—	—	—	—	—	—	—	—	—	—	—	—
Daily, Winter (Max)	—	—	—	—	—	—	—	—	—	—	—	—	—	—	—	—	—	—
Off-Road Equipment	3.51	2.95	26.1	29.8	0.05	1.11	—	1.11	1.02	—	1.02	—	5,464	5,464	0.22	0.04	—	5,483
Onsite truck	0.00	0.00	0.00	0.00	0.00	0.00	0.00	0.00	0.00	0.00	0.00	—	0.00	0.00	0.00	0.00	0.00	0.00
Average Daily	—	—	—	—	—	—	—	—	—	—	—	—	—	—	—	—	—	—
Off-Road Equipment	0.32	0.27	2.41	2.75	< 0.005	0.10	—	0.10	0.09	—	0.09	—	505	505	0.02	< 0.005	—	506

Onsite truck	0.00	0.00	0.00	0.00	0.00	0.00	0.00	0.00	0.00	0.00	0.00	—	0.00	0.00	0.00	0.00	0.00	0.00
Annual	—	—	—	—	—	—	—	—	—	—	—	—	—	—	—	—	—	—
Off-Road Equipment	0.06	0.05	0.44	0.50	< 0.005	0.02	—	0.02	0.02	—	0.02	—	83.6	83.6	< 0.005	< 0.005	—	83.9
Onsite truck	0.00	0.00	0.00	0.00	0.00	0.00	0.00	0.00	0.00	0.00	0.00	—	0.00	0.00	0.00	0.00	0.00	0.00
Offsite	—	—	—	—	—	—	—	—	—	—	—	—	—	—	—	—	—	—
Daily, Summer (Max)	—	—	—	—	—	—	—	—	—	—	—	—	—	—	—	—	—	—
Daily, Winter (Max)	—	—	—	—	—	—	—	—	—	—	—	—	—	—	—	—	—	—
Worker	0.00	0.00	0.00	0.00	0.00	0.00	0.00	0.00	0.00	0.00	0.00	—	0.00	0.00	0.00	0.00	0.00	0.00
Vendor	0.03	0.02	0.50	0.33	0.01	0.01	0.18	0.19	0.01	0.05	0.06	—	748	748	0.01	0.07	0.05	768
Hauling	0.04	0.03	2.41	0.30	0.01	0.06	0.59	0.65	0.04	0.15	0.20	—	2,249	2,249	< 0.005	0.35	0.08	2,354
Average Daily	—	—	—	—	—	—	—	—	—	—	—	—	—	—	—	—	—	—
Worker	0.00	0.00	0.00	0.00	0.00	0.00	0.00	0.00	0.00	0.00	0.00	—	0.00	0.00	0.00	0.00	0.00	0.00
Vendor	< 0.005	< 0.005	0.05	0.03	< 0.005	< 0.005	0.02	0.02	< 0.005	< 0.005	0.01	—	69.1	69.1	< 0.005	0.01	0.07	71.0
Hauling	< 0.005	< 0.005	0.22	0.03	< 0.005	0.01	0.05	0.06	< 0.005	0.01	0.02	—	208	208	< 0.005	0.03	0.12	217
Annual	—	—	—	—	—	—	—	—	—	—	—	—	—	—	—	—	—	—
Worker	0.00	0.00	0.00	0.00	0.00	0.00	0.00	0.00	0.00	0.00	0.00	—	0.00	0.00	0.00	0.00	0.00	0.00
Vendor	< 0.005	< 0.005	0.01	0.01	< 0.005	< 0.005	< 0.005	< 0.005	< 0.005	< 0.005	< 0.005	—	11.4	11.4	< 0.005	< 0.005	0.01	11.8
Hauling	< 0.005	< 0.005	0.04	0.01	< 0.005	< 0.005	0.01	0.01	< 0.005	< 0.005	< 0.005	—	34.4	34.4	< 0.005	0.01	0.02	36.0

3.14. Phase 6: Electrical Substation and Microwave Tower Construction (2024) - Mitigated

Criteria Pollutants (lb/day for daily, ton/yr for annual) and GHGs (lb/day for daily, MT/yr for annual)

Location	TOG	ROG	NOx	CO	SO2	PM10E	PM10D	PM10T	PM2.5E	PM2.5D	PM2.5T	BCO2	NBCO2	CO2T	CH4	N2O	R	CO2e
----------	-----	-----	-----	----	-----	-------	-------	-------	--------	--------	--------	------	-------	------	-----	-----	---	------

Onsite	—	—	—	—	—	—	—	—	—	—	—	—	—	—	—	—	—	—
Daily, Summer (Max)	—	—	—	—	—	—	—	—	—	—	—	—	—	—	—	—	—	—
Daily, Winter (Max)	—	—	—	—	—	—	—	—	—	—	—	—	—	—	—	—	—	—
Off-Road Equipment	0.62	0.62	9.92	34.1	0.05	0.10	—	0.10	0.10	—	0.10	—	5,464	5,464	0.22	0.04	—	5,483
Onsite truck	0.00	0.00	0.00	0.00	0.00	0.00	0.00	0.00	0.00	0.00	0.00	—	0.00	0.00	0.00	0.00	0.00	0.00
Average Daily	—	—	—	—	—	—	—	—	—	—	—	—	—	—	—	—	—	—
Off-Road Equipment	0.06	0.06	0.92	3.15	< 0.005	0.01	—	0.01	0.01	—	0.01	—	505	505	0.02	< 0.005	—	506
Onsite truck	0.00	0.00	0.00	0.00	0.00	0.00	0.00	0.00	0.00	0.00	0.00	—	0.00	0.00	0.00	0.00	0.00	0.00
Annual	—	—	—	—	—	—	—	—	—	—	—	—	—	—	—	—	—	—
Off-Road Equipment	0.01	0.01	0.17	0.57	< 0.005	< 0.005	—	< 0.005	< 0.005	—	< 0.005	—	83.6	83.6	< 0.005	< 0.005	—	83.9
Onsite truck	0.00	0.00	0.00	0.00	0.00	0.00	0.00	0.00	0.00	0.00	0.00	—	0.00	0.00	0.00	0.00	0.00	0.00
Offsite	—	—	—	—	—	—	—	—	—	—	—	—	—	—	—	—	—	—
Daily, Summer (Max)	—	—	—	—	—	—	—	—	—	—	—	—	—	—	—	—	—	—
Daily, Winter (Max)	—	—	—	—	—	—	—	—	—	—	—	—	—	—	—	—	—	—
Worker	0.00	0.00	0.00	0.00	0.00	0.00	0.00	0.00	0.00	0.00	0.00	—	0.00	0.00	0.00	0.00	0.00	0.00
Vendor	0.03	0.02	0.50	0.33	0.01	0.01	0.18	0.19	0.01	0.05	0.06	—	748	748	0.01	0.07	0.05	768
Hauling	0.04	0.03	2.41	0.30	0.01	0.06	0.59	0.65	0.04	0.15	0.20	—	2,249	2,249	< 0.005	0.35	0.08	2,354

Average Daily	—	—	—	—	—	—	—	—	—	—	—	—	—	—	—	—	—	—
Worker	0.00	0.00	0.00	0.00	0.00	0.00	0.00	0.00	0.00	0.00	0.00	—	0.00	0.00	0.00	0.00	0.00	0.00
Vendor	< 0.005	< 0.005	0.05	0.03	< 0.005	< 0.005	0.02	0.02	< 0.005	< 0.005	0.01	—	69.1	69.1	< 0.005	0.01	0.07	71.0
Hauling	< 0.005	< 0.005	0.22	0.03	< 0.005	0.01	0.05	0.06	< 0.005	0.01	0.02	—	208	208	< 0.005	0.03	0.12	217
Annual	—	—	—	—	—	—	—	—	—	—	—	—	—	—	—	—	—	—
Worker	0.00	0.00	0.00	0.00	0.00	0.00	0.00	0.00	0.00	0.00	0.00	—	0.00	0.00	0.00	0.00	0.00	0.00
Vendor	< 0.005	< 0.005	0.01	0.01	< 0.005	< 0.005	< 0.005	< 0.005	< 0.005	< 0.005	< 0.005	—	11.4	11.4	< 0.005	< 0.005	0.01	11.8
Hauling	< 0.005	< 0.005	0.04	0.01	< 0.005	< 0.005	0.01	0.01	< 0.005	< 0.005	< 0.005	—	34.4	34.4	< 0.005	0.01	0.02	36.0

3.15. Phase 6: Electrical Substation and Microwave Tower Construction (2025) - Unmitigated

Criteria Pollutants (lb/day for daily, ton/yr for annual) and GHGs (lb/day for daily, MT/yr for annual)

Location	TOG	ROG	NOx	CO	SO2	PM10E	PM10D	PM10T	PM2.5E	PM2.5D	PM2.5T	BCO2	NBCO2	CO2T	CH4	N2O	R	CO2e
Onsite	—	—	—	—	—	—	—	—	—	—	—	—	—	—	—	—	—	—
Daily, Summer (Max)	—	—	—	—	—	—	—	—	—	—	—	—	—	—	—	—	—	—
Daily, Winter (Max)	—	—	—	—	—	—	—	—	—	—	—	—	—	—	—	—	—	—
Off-Road Equipment	3.24	2.72	24.5	29.4	0.05	0.95	—	0.95	0.87	—	0.87	—	5,464	5,464	0.22	0.04	—	5,483
Onsite truck	0.00	0.00	0.00	0.00	0.00	0.00	0.00	0.00	0.00	0.00	0.00	—	0.00	0.00	0.00	0.00	0.00	0.00
Average Daily	—	—	—	—	—	—	—	—	—	—	—	—	—	—	—	—	—	—
Off-Road Equipment	0.17	0.14	1.30	1.57	< 0.005	0.05	—	0.05	0.05	—	0.05	—	291	291	0.01	< 0.005	—	292
Onsite truck	0.00	0.00	0.00	0.00	0.00	0.00	0.00	0.00	0.00	0.00	0.00	—	0.00	0.00	0.00	0.00	0.00	0.00
Annual	—	—	—	—	—	—	—	—	—	—	—	—	—	—	—	—	—	—

Off-Road Equipment	0.03	0.03	0.24	0.29	< 0.005	0.01	—	0.01	0.01	—	0.01	—	48.2	48.2	< 0.005	< 0.005	—	48.3
Onsite truck	0.00	0.00	0.00	0.00	0.00	0.00	0.00	0.00	0.00	0.00	0.00	—	0.00	0.00	0.00	0.00	0.00	0.00
Offsite	—	—	—	—	—	—	—	—	—	—	—	—	—	—	—	—	—	—
Daily, Summer (Max)	—	—	—	—	—	—	—	—	—	—	—	—	—	—	—	—	—	—
Daily, Winter (Max)	—	—	—	—	—	—	—	—	—	—	—	—	—	—	—	—	—	—
Worker	0.00	0.00	0.00	0.00	0.00	0.00	0.00	0.00	0.00	0.00	0.00	—	0.00	0.00	0.00	0.00	0.00	0.00
Vendor	0.02	0.02	0.48	0.28	< 0.005	0.01	0.18	0.19	0.01	0.05	0.06	—	734	734	0.01	0.07	0.05	754
Hauling	0.04	0.03	2.34	0.29	0.01	0.06	0.59	0.65	0.04	0.15	0.20	—	2,203	2,203	< 0.005	0.35	0.08	2,308
Average Daily	—	—	—	—	—	—	—	—	—	—	—	—	—	—	—	—	—	—
Worker	0.00	0.00	0.00	0.00	0.00	0.00	0.00	0.00	0.00	0.00	0.00	—	0.00	0.00	0.00	0.00	0.00	0.00
Vendor	< 0.005	< 0.005	0.03	0.01	< 0.005	< 0.005	0.01	0.01	< 0.005	< 0.005	< 0.005	—	39.1	39.1	< 0.005	< 0.005	0.04	40.2
Hauling	< 0.005	< 0.005	0.13	0.02	< 0.005	< 0.005	0.03	0.03	< 0.005	0.01	0.01	—	117	117	< 0.005	0.02	0.07	123
Annual	—	—	—	—	—	—	—	—	—	—	—	—	—	—	—	—	—	—
Worker	0.00	0.00	0.00	0.00	0.00	0.00	0.00	0.00	0.00	0.00	0.00	—	0.00	0.00	0.00	0.00	0.00	0.00
Vendor	< 0.005	< 0.005	< 0.005	< 0.005	< 0.005	< 0.005	< 0.005	< 0.005	< 0.005	< 0.005	< 0.005	—	6.47	6.47	< 0.005	< 0.005	0.01	6.65
Hauling	< 0.005	< 0.005	0.02	< 0.005	< 0.005	< 0.005	0.01	0.01	< 0.005	< 0.005	< 0.005	—	19.4	19.4	< 0.005	< 0.005	0.01	20.3

3.16. Phase 6: Electrical Substation and Microwave Tower Construction (2025) - Mitigated

Criteria Pollutants (lb/day for daily, ton/yr for annual) and GHGs (lb/day for daily, MT/yr for annual)

Location	TOG	ROG	NOx	CO	SO2	PM10E	PM10D	PM10T	PM2.5E	PM2.5D	PM2.5T	BCO2	NBCO2	CO2T	CH4	N2O	R	CO2e
Onsite	—	—	—	—	—	—	—	—	—	—	—	—	—	—	—	—	—	—

Daily, Summer (Max)	—	—	—	—	—	—	—	—	—	—	—	—	—	—	—	—	—	—
Daily, Winter (Max)	—	—	—	—	—	—	—	—	—	—	—	—	—	—	—	—	—	—
Off-Road Equipment	0.62	0.62	9.92	34.1	0.05	0.10	—	0.10	0.10	—	0.10	—	5,464	5,464	0.22	0.04	—	5,483
Onsite truck	0.00	0.00	0.00	0.00	0.00	0.00	0.00	0.00	0.00	0.00	0.00	—	0.00	0.00	0.00	0.00	0.00	0.00
Average Daily	—	—	—	—	—	—	—	—	—	—	—	—	—	—	—	—	—	—
Off-Road Equipment	0.03	0.03	0.53	1.81	< 0.005	0.01	—	0.01	0.01	—	0.01	—	291	291	0.01	< 0.005	—	292
Onsite truck	0.00	0.00	0.00	0.00	0.00	0.00	0.00	0.00	0.00	0.00	0.00	—	0.00	0.00	0.00	0.00	0.00	0.00
Annual	—	—	—	—	—	—	—	—	—	—	—	—	—	—	—	—	—	—
Off-Road Equipment	0.01	0.01	0.10	0.33	< 0.005	< 0.005	—	< 0.005	< 0.005	—	< 0.005	—	48.2	48.2	< 0.005	< 0.005	—	48.3
Onsite truck	0.00	0.00	0.00	0.00	0.00	0.00	0.00	0.00	0.00	0.00	0.00	—	0.00	0.00	0.00	0.00	0.00	0.00
Offsite	—	—	—	—	—	—	—	—	—	—	—	—	—	—	—	—	—	—
Daily, Summer (Max)	—	—	—	—	—	—	—	—	—	—	—	—	—	—	—	—	—	—
Daily, Winter (Max)	—	—	—	—	—	—	—	—	—	—	—	—	—	—	—	—	—	—
Worker	0.00	0.00	0.00	0.00	0.00	0.00	0.00	0.00	0.00	0.00	0.00	—	0.00	0.00	0.00	0.00	0.00	0.00
Vendor	0.02	0.02	0.48	0.28	< 0.005	0.01	0.18	0.19	0.01	0.05	0.06	—	734	734	0.01	0.07	0.05	754
Hauling	0.04	0.03	2.34	0.29	0.01	0.06	0.59	0.65	0.04	0.15	0.20	—	2,203	2,203	< 0.005	0.35	0.08	2,308
Average Daily	—	—	—	—	—	—	—	—	—	—	—	—	—	—	—	—	—	—

Worker	0.00	0.00	0.00	0.00	0.00	0.00	0.00	0.00	0.00	0.00	0.00	—	0.00	0.00	0.00	0.00	0.00	0.00
Vendor	< 0.005	< 0.005	0.03	0.01	< 0.005	< 0.005	0.01	0.01	< 0.005	< 0.005	< 0.005	—	39.1	39.1	< 0.005	< 0.005	0.04	40.2
Hauling	< 0.005	< 0.005	0.13	0.02	< 0.005	< 0.005	0.03	0.03	< 0.005	0.01	0.01	—	117	117	< 0.005	0.02	0.07	123
Annual	—	—	—	—	—	—	—	—	—	—	—	—	—	—	—	—	—	—
Worker	0.00	0.00	0.00	0.00	0.00	0.00	0.00	0.00	0.00	0.00	0.00	—	0.00	0.00	0.00	0.00	0.00	0.00
Vendor	< 0.005	< 0.005	< 0.005	< 0.005	< 0.005	< 0.005	< 0.005	< 0.005	< 0.005	< 0.005	< 0.005	—	6.47	6.47	< 0.005	< 0.005	0.01	6.65
Hauling	< 0.005	< 0.005	0.02	< 0.005	< 0.005	< 0.005	0.01	0.01	< 0.005	< 0.005	< 0.005	—	19.4	19.4	< 0.005	< 0.005	0.01	20.3

3.17. Phase 7: Solar Array Structural, Underground and Panel, and Battery Installation (2024) - Unmitigated

Criteria Pollutants (lb/day for daily, ton/yr for annual) and GHGs (lb/day for daily, MT/yr for annual)

Location	TOG	ROG	NOx	CO	SO2	PM10E	PM10D	PM10T	PM2.5E	PM2.5D	PM2.5T	BCO2	NBCO2	CO2T	CH4	N2O	R	CO2e
Onsite	—	—	—	—	—	—	—	—	—	—	—	—	—	—	—	—	—	—
Daily, Summer (Max)	—	—	—	—	—	—	—	—	—	—	—	—	—	—	—	—	—	—
Daily, Winter (Max)	—	—	—	—	—	—	—	—	—	—	—	—	—	—	—	—	—	—
Off-Road Equipment	7.14	5.96	48.4	53.9	0.09	2.10	—	2.10	1.94	—	1.94	—	8,393	8,393	0.34	0.07	—	8,422
Onsite truck	0.00	0.00	0.00	0.00	0.00	0.00	0.00	0.00	0.00	0.00	0.00	—	0.00	0.00	0.00	0.00	0.00	0.00
Average Daily	—	—	—	—	—	—	—	—	—	—	—	—	—	—	—	—	—	—
Off-Road Equipment	0.65	0.54	4.40	4.89	0.01	0.19	—	0.19	0.18	—	0.18	—	762	762	0.03	0.01	—	765
Onsite truck	0.00	0.00	0.00	0.00	0.00	0.00	0.00	0.00	0.00	0.00	0.00	—	0.00	0.00	0.00	0.00	0.00	0.00
Annual	—	—	—	—	—	—	—	—	—	—	—	—	—	—	—	—	—	—
Off-Road Equipment	0.12	0.10	0.80	0.89	< 0.005	0.03	—	0.03	0.03	—	0.03	—	126	126	0.01	< 0.005	—	127

Onsite truck	0.00	0.00	0.00	0.00	0.00	0.00	0.00	0.00	0.00	0.00	0.00	—	0.00	0.00	0.00	0.00	0.00	0.00
Offsite	—	—	—	—	—	—	—	—	—	—	—	—	—	—	—	—	—	—
Daily, Summer (Max)	—	—	—	—	—	—	—	—	—	—	—	—	—	—	—	—	—	—
Daily, Winter (Max)	—	—	—	—	—	—	—	—	—	—	—	—	—	—	—	—	—	—
Worker	0.00	0.00	0.00	0.00	0.00	0.00	0.00	0.00	0.00	0.00	0.00	—	0.00	0.00	0.00	0.00	0.00	0.00
Vendor	0.01	0.01	0.25	0.17	< 0.005	< 0.005	0.09	0.10	< 0.005	0.02	0.03	—	374	374	< 0.005	0.03	0.02	384
Hauling	0.00	0.00	0.00	0.00	0.00	0.00	0.00	0.00	0.00	0.00	0.00	—	0.00	0.00	0.00	0.00	0.00	0.00
Average Daily	—	—	—	—	—	—	—	—	—	—	—	—	—	—	—	—	—	—
Worker	0.00	0.00	0.00	0.00	0.00	0.00	0.00	0.00	0.00	0.00	0.00	—	0.00	0.00	0.00	0.00	0.00	0.00
Vendor	< 0.005	< 0.005	0.02	0.01	< 0.005	< 0.005	0.01	0.01	< 0.005	< 0.005	< 0.005	—	34.0	34.0	< 0.005	< 0.005	0.04	34.9
Hauling	0.00	0.00	0.00	0.00	0.00	0.00	0.00	0.00	0.00	0.00	0.00	—	0.00	0.00	0.00	0.00	0.00	0.00
Annual	—	—	—	—	—	—	—	—	—	—	—	—	—	—	—	—	—	—
Worker	0.00	0.00	0.00	0.00	0.00	0.00	0.00	0.00	0.00	0.00	0.00	—	0.00	0.00	0.00	0.00	0.00	0.00
Vendor	< 0.005	< 0.005	< 0.005	< 0.005	< 0.005	< 0.005	< 0.005	< 0.005	< 0.005	< 0.005	< 0.005	—	5.62	5.62	< 0.005	< 0.005	0.01	5.78
Hauling	0.00	0.00	0.00	0.00	0.00	0.00	0.00	0.00	0.00	0.00	0.00	—	0.00	0.00	0.00	0.00	0.00	0.00

3.18. Phase 7: Solar Array Structural, Underground and Panel, and Battery Installation (2024) - Mitigated

Criteria Pollutants (lb/day for daily, ton/yr for annual) and GHGs (lb/day for daily, MT/yr for annual)

Location	TOG	ROG	NOx	CO	SO2	PM10E	PM10D	PM10T	PM2.5E	PM2.5D	PM2.5T	BCO2	NBCO2	CO2T	CH4	N2O	R	CO2e
Onsite	—	—	—	—	—	—	—	—	—	—	—	—	—	—	—	—	—	—
Daily, Summer (Max)	—	—	—	—	—	—	—	—	—	—	—	—	—	—	—	—	—	—

Daily, Winter (Max)	—	—	—	—	—	—	—	—	—	—	—	—	—	—	—	—	—	—
Off-Road Equipment	3.60	3.13	40.9	54.6	0.09	0.84	—	0.84	0.78	—	0.78	—	8,393	8,393	0.34	0.07	—	8,422
Onsite truck	0.00	0.00	0.00	0.00	0.00	0.00	0.00	0.00	0.00	0.00	0.00	—	0.00	0.00	0.00	0.00	0.00	0.00
Average Daily	—	—	—	—	—	—	—	—	—	—	—	—	—	—	—	—	—	—
Off-Road Equipment	0.33	0.28	3.72	4.96	0.01	0.08	—	0.08	0.07	—	0.07	—	762	762	0.03	0.01	—	765
Onsite truck	0.00	0.00	0.00	0.00	0.00	0.00	0.00	0.00	0.00	0.00	0.00	—	0.00	0.00	0.00	0.00	0.00	0.00
Annual	—	—	—	—	—	—	—	—	—	—	—	—	—	—	—	—	—	—
Off-Road Equipment	0.06	0.05	0.68	0.90	< 0.005	0.01	—	0.01	0.01	—	0.01	—	126	126	0.01	< 0.005	—	127
Onsite truck	0.00	0.00	0.00	0.00	0.00	0.00	0.00	0.00	0.00	0.00	0.00	—	0.00	0.00	0.00	0.00	0.00	0.00
Offsite	—	—	—	—	—	—	—	—	—	—	—	—	—	—	—	—	—	—
Daily, Summer (Max)	—	—	—	—	—	—	—	—	—	—	—	—	—	—	—	—	—	—
Daily, Winter (Max)	—	—	—	—	—	—	—	—	—	—	—	—	—	—	—	—	—	—
Worker	0.00	0.00	0.00	0.00	0.00	0.00	0.00	0.00	0.00	0.00	0.00	—	0.00	0.00	0.00	0.00	0.00	0.00
Vendor	0.01	0.01	0.25	0.17	< 0.005	< 0.005	0.09	0.10	< 0.005	0.02	0.03	—	374	374	< 0.005	0.03	0.02	384
Hauling	0.00	0.00	0.00	0.00	0.00	0.00	0.00	0.00	0.00	0.00	0.00	—	0.00	0.00	0.00	0.00	0.00	0.00
Average Daily	—	—	—	—	—	—	—	—	—	—	—	—	—	—	—	—	—	—
Worker	0.00	0.00	0.00	0.00	0.00	0.00	0.00	0.00	0.00	0.00	0.00	—	0.00	0.00	0.00	0.00	0.00	0.00
Vendor	< 0.005	< 0.005	0.02	0.01	< 0.005	< 0.005	0.01	0.01	< 0.005	< 0.005	< 0.005	—	34.0	34.0	< 0.005	< 0.005	0.04	34.9
Hauling	0.00	0.00	0.00	0.00	0.00	0.00	0.00	0.00	0.00	0.00	0.00	—	0.00	0.00	0.00	0.00	0.00	0.00

Annual	—	—	—	—	—	—	—	—	—	—	—	—	—	—	—	—	—	—
Worker	0.00	0.00	0.00	0.00	0.00	0.00	0.00	0.00	0.00	0.00	0.00	—	0.00	0.00	0.00	0.00	0.00	0.00
Vendor	< 0.005	< 0.005	< 0.005	< 0.005	< 0.005	< 0.005	< 0.005	< 0.005	< 0.005	< 0.005	< 0.005	—	5.62	5.62	< 0.005	< 0.005	0.01	5.78
Hauling	0.00	0.00	0.00	0.00	0.00	0.00	0.00	0.00	0.00	0.00	0.00	—	0.00	0.00	0.00	0.00	0.00	0.00

3.19. Phase 7: Solar Array Structural, Underground and Panel, and Battery Installation (2025) - Unmitigated

Criteria Pollutants (lb/day for daily, ton/yr for annual) and GHGs (lb/day for daily, MT/yr for annual)

Location	TOG	ROG	NOx	CO	SO2	PM10E	PM10D	PM10T	PM2.5E	PM2.5D	PM2.5T	BCO2	NBCO2	CO2T	CH4	N2O	R	CO2e
Onsite	—	—	—	—	—	—	—	—	—	—	—	—	—	—	—	—	—	—
Daily, Summer (Max)	—	—	—	—	—	—	—	—	—	—	—	—	—	—	—	—	—	—
Off-Road Equipment	6.76	5.64	46.9	53.4	0.09	1.89	—	1.89	1.74	—	1.74	—	8,394	8,394	0.34	0.07	—	8,423
Onsite truck	0.00	0.00	0.00	0.00	0.00	0.00	0.00	0.00	0.00	0.00	0.00	—	0.00	0.00	0.00	0.00	0.00	0.00
Daily, Winter (Max)	—	—	—	—	—	—	—	—	—	—	—	—	—	—	—	—	—	—
Off-Road Equipment	6.76	5.64	46.9	53.4	0.09	1.89	—	1.89	1.74	—	1.74	—	8,394	8,394	0.34	0.07	—	8,423
Onsite truck	0.00	0.00	0.00	0.00	0.00	0.00	0.00	0.00	0.00	0.00	0.00	—	0.00	0.00	0.00	0.00	0.00	0.00
Average Daily	—	—	—	—	—	—	—	—	—	—	—	—	—	—	—	—	—	—
Off-Road Equipment	3.26	2.72	22.6	25.7	0.04	0.91	—	0.91	0.84	—	0.84	—	4,047	4,047	0.16	0.03	—	4,061
Onsite truck	0.00	0.00	0.00	0.00	0.00	0.00	0.00	0.00	0.00	0.00	0.00	—	0.00	0.00	0.00	0.00	0.00	0.00
Annual	—	—	—	—	—	—	—	—	—	—	—	—	—	—	—	—	—	—
Off-Road Equipment	0.59	0.50	4.13	4.70	0.01	0.17	—	0.17	0.15	—	0.15	—	670	670	0.03	0.01	—	672

Onsite truck	0.00	0.00	0.00	0.00	0.00	0.00	0.00	0.00	0.00	0.00	0.00	—	0.00	0.00	0.00	0.00	0.00	0.00
Offsite	—	—	—	—	—	—	—	—	—	—	—	—	—	—	—	—	—	—
Daily, Summer (Max)	—	—	—	—	—	—	—	—	—	—	—	—	—	—	—	—	—	—
Worker	0.00	0.00	0.00	0.00	0.00	0.00	0.00	0.00	0.00	0.00	0.00	—	0.00	0.00	0.00	0.00	0.00	0.00
Vendor	0.01	0.01	0.22	0.14	< 0.005	< 0.005	0.09	0.10	< 0.005	0.02	0.03	—	367	367	< 0.005	0.03	0.92	378
Hauling	0.00	0.00	0.00	0.00	0.00	0.00	0.00	0.00	0.00	0.00	0.00	—	0.00	0.00	0.00	0.00	0.00	0.00
Daily, Winter (Max)	—	—	—	—	—	—	—	—	—	—	—	—	—	—	—	—	—	—
Worker	0.00	0.00	0.00	0.00	0.00	0.00	0.00	0.00	0.00	0.00	0.00	—	0.00	0.00	0.00	0.00	0.00	0.00
Vendor	0.01	0.01	0.24	0.14	< 0.005	< 0.005	0.09	0.10	< 0.005	0.02	0.03	—	367	367	< 0.005	0.03	0.02	377
Hauling	0.00	0.00	0.00	0.00	0.00	0.00	0.00	0.00	0.00	0.00	0.00	—	0.00	0.00	0.00	0.00	0.00	0.00
Average Daily	—	—	—	—	—	—	—	—	—	—	—	—	—	—	—	—	—	—
Worker	0.00	0.00	0.00	0.00	0.00	0.00	0.00	0.00	0.00	0.00	0.00	—	0.00	0.00	0.00	0.00	0.00	0.00
Vendor	0.01	< 0.005	0.12	0.07	< 0.005	< 0.005	0.04	0.05	< 0.005	0.01	0.01	—	177	177	< 0.005	0.02	0.19	182
Hauling	0.00	0.00	0.00	0.00	0.00	0.00	0.00	0.00	0.00	0.00	0.00	—	0.00	0.00	0.00	0.00	0.00	0.00
Annual	—	—	—	—	—	—	—	—	—	—	—	—	—	—	—	—	—	—
Worker	0.00	0.00	0.00	0.00	0.00	0.00	0.00	0.00	0.00	0.00	0.00	—	0.00	0.00	0.00	0.00	0.00	0.00
Vendor	< 0.005	< 0.005	0.02	0.01	< 0.005	< 0.005	0.01	0.01	< 0.005	< 0.005	< 0.005	—	29.3	29.3	< 0.005	< 0.005	0.03	30.1
Hauling	0.00	0.00	0.00	0.00	0.00	0.00	0.00	0.00	0.00	0.00	0.00	—	0.00	0.00	0.00	0.00	0.00	0.00

3.20. Phase 7: Solar Array Structural, Underground and Panel, and Battery Installation (2025) - Mitigated

Criteria Pollutants (lb/day for daily, ton/yr for annual) and GHGs (lb/day for daily, MT/yr for annual)

Location	TOG	ROG	NOx	CO	SO2	PM10E	PM10D	PM10T	PM2.5E	PM2.5D	PM2.5T	BCO2	NBCO2	CO2T	CH4	N2O	R	CO2e
Onsite	—	—	—	—	—	—	—	—	—	—	—	—	—	—	—	—	—	—

Daily, Summer (Max)	—	—	—	—	—	—	—	—	—	—	—	—	—	—	—	—	—	—
Off-Road Equipment	3.58	3.11	40.8	54.6	0.09	0.82	—	0.82	0.77	—	0.77	—	8,394	8,394	0.34	0.07	—	8,423
Onsite truck	0.00	0.00	0.00	0.00	0.00	0.00	0.00	0.00	0.00	0.00	0.00	—	0.00	0.00	0.00	0.00	0.00	0.00
Daily, Winter (Max)	—	—	—	—	—	—	—	—	—	—	—	—	—	—	—	—	—	—
Off-Road Equipment	3.58	3.11	40.8	54.6	0.09	0.82	—	0.82	0.77	—	0.77	—	8,394	8,394	0.34	0.07	—	8,423
Onsite truck	0.00	0.00	0.00	0.00	0.00	0.00	0.00	0.00	0.00	0.00	0.00	—	0.00	0.00	0.00	0.00	0.00	0.00
Average Daily	—	—	—	—	—	—	—	—	—	—	—	—	—	—	—	—	—	—
Off-Road Equipment	1.73	1.50	19.7	26.3	0.04	0.40	—	0.40	0.37	—	0.37	—	4,047	4,047	0.16	0.03	—	4,061
Onsite truck	0.00	0.00	0.00	0.00	0.00	0.00	0.00	0.00	0.00	0.00	0.00	—	0.00	0.00	0.00	0.00	0.00	0.00
Annual	—	—	—	—	—	—	—	—	—	—	—	—	—	—	—	—	—	—
Off-Road Equipment	0.32	0.27	3.59	4.80	0.01	0.07	—	0.07	0.07	—	0.07	—	670	670	0.03	0.01	—	672
Onsite truck	0.00	0.00	0.00	0.00	0.00	0.00	0.00	0.00	0.00	0.00	0.00	—	0.00	0.00	0.00	0.00	0.00	0.00
Offsite	—	—	—	—	—	—	—	—	—	—	—	—	—	—	—	—	—	—
Daily, Summer (Max)	—	—	—	—	—	—	—	—	—	—	—	—	—	—	—	—	—	—
Worker	0.00	0.00	0.00	0.00	0.00	0.00	0.00	0.00	0.00	0.00	0.00	—	0.00	0.00	0.00	0.00	0.00	0.00
Vendor	0.01	0.01	0.22	0.14	< 0.005	< 0.005	0.09	0.10	< 0.005	0.02	0.03	—	367	367	< 0.005	0.03	0.92	378
Hauling	0.00	0.00	0.00	0.00	0.00	0.00	0.00	0.00	0.00	0.00	0.00	—	0.00	0.00	0.00	0.00	0.00	0.00

Daily, Winter (Max)	—	—	—	—	—	—	—	—	—	—	—	—	—	—	—	—	—	—
Worker	0.00	0.00	0.00	0.00	0.00	0.00	0.00	0.00	0.00	0.00	0.00	—	0.00	0.00	0.00	0.00	0.00	0.00
Vendor	0.01	0.01	0.24	0.14	< 0.005	< 0.005	0.09	0.10	< 0.005	0.02	0.03	—	367	367	< 0.005	0.03	0.02	377
Hauling	0.00	0.00	0.00	0.00	0.00	0.00	0.00	0.00	0.00	0.00	0.00	—	0.00	0.00	0.00	0.00	0.00	0.00
Average Daily	—	—	—	—	—	—	—	—	—	—	—	—	—	—	—	—	—	—
Worker	0.00	0.00	0.00	0.00	0.00	0.00	0.00	0.00	0.00	0.00	0.00	—	0.00	0.00	0.00	0.00	0.00	0.00
Vendor	0.01	< 0.005	0.12	0.07	< 0.005	< 0.005	0.04	0.05	< 0.005	0.01	0.01	—	177	177	< 0.005	0.02	0.19	182
Hauling	0.00	0.00	0.00	0.00	0.00	0.00	0.00	0.00	0.00	0.00	0.00	—	0.00	0.00	0.00	0.00	0.00	0.00
Annual	—	—	—	—	—	—	—	—	—	—	—	—	—	—	—	—	—	—
Worker	0.00	0.00	0.00	0.00	0.00	0.00	0.00	0.00	0.00	0.00	0.00	—	0.00	0.00	0.00	0.00	0.00	0.00
Vendor	< 0.005	< 0.005	0.02	0.01	< 0.005	< 0.005	0.01	0.01	< 0.005	< 0.005	< 0.005	—	29.3	29.3	< 0.005	< 0.005	0.03	30.1
Hauling	0.00	0.00	0.00	0.00	0.00	0.00	0.00	0.00	0.00	0.00	0.00	—	0.00	0.00	0.00	0.00	0.00	0.00

3.21. Phase 8: PV & Battery Storage Commissioning (2025) - Unmitigated

Criteria Pollutants (lb/day for daily, ton/yr for annual) and GHGs (lb/day for daily, MT/yr for annual)

Location	TOG	ROG	NOx	CO	SO2	PM10E	PM10D	PM10T	PM2.5E	PM2.5D	PM2.5T	BCO2	NBCO2	CO2T	CH4	N2O	R	CO2e
Onsite	—	—	—	—	—	—	—	—	—	—	—	—	—	—	—	—	—	—
Daily, Summer (Max)	—	—	—	—	—	—	—	—	—	—	—	—	—	—	—	—	—	—
Onsite truck	0.00	0.00	0.00	0.00	0.00	0.00	0.00	0.00	0.00	0.00	0.00	—	0.00	0.00	0.00	0.00	0.00	0.00
Daily, Winter (Max)	—	—	—	—	—	—	—	—	—	—	—	—	—	—	—	—	—	—
Onsite truck	0.00	0.00	0.00	0.00	0.00	0.00	0.00	0.00	0.00	0.00	0.00	—	0.00	0.00	0.00	0.00	0.00	0.00

Average Daily	—	—	—	—	—	—	—	—	—	—	—	—	—	—	—	—	—	—
Onsite truck	0.00	0.00	0.00	0.00	0.00	0.00	0.00	0.00	0.00	0.00	0.00	—	0.00	0.00	0.00	0.00	0.00	0.00
Annual	—	—	—	—	—	—	—	—	—	—	—	—	—	—	—	—	—	—
Onsite truck	0.00	0.00	0.00	0.00	0.00	0.00	0.00	0.00	0.00	0.00	0.00	—	0.00	0.00	0.00	0.00	0.00	0.00
Offsite	—	—	—	—	—	—	—	—	—	—	—	—	—	—	—	—	—	—
Daily, Summer (Max)	—	—	—	—	—	—	—	—	—	—	—	—	—	—	—	—	—	—
Worker	0.00	0.00	0.00	0.00	0.00	0.00	0.00	0.00	0.00	0.00	0.00	—	0.00	0.00	0.00	0.00	0.00	0.00
Vendor	0.10	0.08	1.80	1.12	0.02	0.04	0.72	0.76	0.04	0.20	0.24	—	2,935	2,935	0.02	0.27	7.35	3,023
Hauling	0.00	0.00	0.00	0.00	0.00	0.00	0.00	0.00	0.00	0.00	0.00	—	0.00	0.00	0.00	0.00	0.00	0.00
Daily, Winter (Max)	—	—	—	—	—	—	—	—	—	—	—	—	—	—	—	—	—	—
Worker	0.00	0.00	0.00	0.00	0.00	0.00	0.00	0.00	0.00	0.00	0.00	—	0.00	0.00	0.00	0.00	0.00	0.00
Vendor	0.10	0.07	1.90	1.13	0.02	0.04	0.72	0.76	0.04	0.20	0.24	—	2,936	2,936	0.02	0.27	0.19	3,017
Hauling	0.00	0.00	0.00	0.00	0.00	0.00	0.00	0.00	0.00	0.00	0.00	—	0.00	0.00	0.00	0.00	0.00	0.00
Average Daily	—	—	—	—	—	—	—	—	—	—	—	—	—	—	—	—	—	—
Worker	0.00	0.00	0.00	0.00	0.00	0.00	0.00	0.00	0.00	0.00	0.00	—	0.00	0.00	0.00	0.00	0.00	0.00
Vendor	0.01	0.01	0.19	0.11	< 0.005	< 0.005	0.07	0.07	< 0.005	0.02	0.02	—	290	290	< 0.005	0.03	0.31	298
Hauling	0.00	0.00	0.00	0.00	0.00	0.00	0.00	0.00	0.00	0.00	0.00	—	0.00	0.00	0.00	0.00	0.00	0.00
Annual	—	—	—	—	—	—	—	—	—	—	—	—	—	—	—	—	—	—
Worker	0.00	0.00	0.00	0.00	0.00	0.00	0.00	0.00	0.00	0.00	0.00	—	0.00	0.00	0.00	0.00	0.00	0.00
Vendor	< 0.005	< 0.005	0.03	0.02	< 0.005	< 0.005	0.01	0.01	< 0.005	< 0.005	< 0.005	—	47.9	47.9	< 0.005	< 0.005	0.05	49.3
Hauling	0.00	0.00	0.00	0.00	0.00	0.00	0.00	0.00	0.00	0.00	0.00	—	0.00	0.00	0.00	0.00	0.00	0.00

3.22. Phase 8: PV & Battery Storage Commissioning (2025) - Mitigated

Criteria Pollutants (lb/day for daily, ton/yr for annual) and GHGs (lb/day for daily, MT/yr for annual)

Location	TOG	ROG	NOx	CO	SO2	PM10E	PM10D	PM10T	PM2.5E	PM2.5D	PM2.5T	BCO2	NBCO2	CO2T	CH4	N2O	R	CO2e
Onsite	—	—	—	—	—	—	—	—	—	—	—	—	—	—	—	—	—	—
Daily, Summer (Max)	—	—	—	—	—	—	—	—	—	—	—	—	—	—	—	—	—	—
Onsite truck	0.00	0.00	0.00	0.00	0.00	0.00	0.00	0.00	0.00	0.00	0.00	—	0.00	0.00	0.00	0.00	0.00	0.00
Daily, Winter (Max)	—	—	—	—	—	—	—	—	—	—	—	—	—	—	—	—	—	—
Onsite truck	0.00	0.00	0.00	0.00	0.00	0.00	0.00	0.00	0.00	0.00	0.00	—	0.00	0.00	0.00	0.00	0.00	0.00
Average Daily	—	—	—	—	—	—	—	—	—	—	—	—	—	—	—	—	—	—
Onsite truck	0.00	0.00	0.00	0.00	0.00	0.00	0.00	0.00	0.00	0.00	0.00	—	0.00	0.00	0.00	0.00	0.00	0.00
Annual	—	—	—	—	—	—	—	—	—	—	—	—	—	—	—	—	—	—
Onsite truck	0.00	0.00	0.00	0.00	0.00	0.00	0.00	0.00	0.00	0.00	0.00	—	0.00	0.00	0.00	0.00	0.00	0.00
Offsite	—	—	—	—	—	—	—	—	—	—	—	—	—	—	—	—	—	—
Daily, Summer (Max)	—	—	—	—	—	—	—	—	—	—	—	—	—	—	—	—	—	—
Worker	0.00	0.00	0.00	0.00	0.00	0.00	0.00	0.00	0.00	0.00	0.00	—	0.00	0.00	0.00	0.00	0.00	0.00
Vendor	0.10	0.08	1.80	1.12	0.02	0.04	0.72	0.76	0.04	0.20	0.24	—	2,935	2,935	0.02	0.27	7.35	3,023
Hauling	0.00	0.00	0.00	0.00	0.00	0.00	0.00	0.00	0.00	0.00	0.00	—	0.00	0.00	0.00	0.00	0.00	0.00
Daily, Winter (Max)	—	—	—	—	—	—	—	—	—	—	—	—	—	—	—	—	—	—
Worker	0.00	0.00	0.00	0.00	0.00	0.00	0.00	0.00	0.00	0.00	0.00	—	0.00	0.00	0.00	0.00	0.00	0.00

Vendor	0.10	0.07	1.90	1.13	0.02	0.04	0.72	0.76	0.04	0.20	0.24	—	2,936	2,936	0.02	0.27	0.19	3,017
Hauling	0.00	0.00	0.00	0.00	0.00	0.00	0.00	0.00	0.00	0.00	0.00	—	0.00	0.00	0.00	0.00	0.00	0.00
Average Daily	—	—	—	—	—	—	—	—	—	—	—	—	—	—	—	—	—	—
Worker	0.00	0.00	0.00	0.00	0.00	0.00	0.00	0.00	0.00	0.00	0.00	—	0.00	0.00	0.00	0.00	0.00	0.00
Vendor	0.01	0.01	0.19	0.11	< 0.005	< 0.005	0.07	0.07	< 0.005	0.02	0.02	—	290	290	< 0.005	0.03	0.31	298
Hauling	0.00	0.00	0.00	0.00	0.00	0.00	0.00	0.00	0.00	0.00	0.00	—	0.00	0.00	0.00	0.00	0.00	0.00
Annual	—	—	—	—	—	—	—	—	—	—	—	—	—	—	—	—	—	—
Worker	0.00	0.00	0.00	0.00	0.00	0.00	0.00	0.00	0.00	0.00	0.00	—	0.00	0.00	0.00	0.00	0.00	0.00
Vendor	< 0.005	< 0.005	0.03	0.02	< 0.005	< 0.005	0.01	0.01	< 0.005	< 0.005	< 0.005	—	47.9	47.9	< 0.005	< 0.005	0.05	49.3
Hauling	0.00	0.00	0.00	0.00	0.00	0.00	0.00	0.00	0.00	0.00	0.00	—	0.00	0.00	0.00	0.00	0.00	0.00

3.23. Phase 9: Project Finalization (2025) - Unmitigated

Criteria Pollutants (lb/day for daily, ton/yr for annual) and GHGs (lb/day for daily, MT/yr for annual)

Location	TOG	ROG	NOx	CO	SO2	PM10E	PM10D	PM10T	PM2.5E	PM2.5D	PM2.5T	BCO2	NBCO2	CO2T	CH4	N2O	R	CO2e
Onsite	—	—	—	—	—	—	—	—	—	—	—	—	—	—	—	—	—	—
Daily, Summer (Max)	—	—	—	—	—	—	—	—	—	—	—	—	—	—	—	—	—	—
Daily, Winter (Max)	—	—	—	—	—	—	—	—	—	—	—	—	—	—	—	—	—	—
Onsite truck	0.00	0.00	0.00	0.00	0.00	0.00	0.00	0.00	0.00	0.00	0.00	—	0.00	0.00	0.00	0.00	0.00	0.00
Average Daily	—	—	—	—	—	—	—	—	—	—	—	—	—	—	—	—	—	—
Onsite truck	0.00	0.00	0.00	0.00	0.00	0.00	0.00	0.00	0.00	0.00	0.00	—	0.00	0.00	0.00	0.00	0.00	0.00
Annual	—	—	—	—	—	—	—	—	—	—	—	—	—	—	—	—	—	—

Onsite truck	0.00	0.00	0.00	0.00	0.00	0.00	0.00	0.00	0.00	0.00	0.00	—	0.00	0.00	0.00	0.00	0.00	0.00
Offsite	—	—	—	—	—	—	—	—	—	—	—	—	—	—	—	—	—	—
Daily, Summer (Max)	—	—	—	—	—	—	—	—	—	—	—	—	—	—	—	—	—	—
Daily, Winter (Max)	—	—	—	—	—	—	—	—	—	—	—	—	—	—	—	—	—	—
Worker	0.00	0.00	0.00	0.00	0.00	0.00	0.00	0.00	0.00	0.00	0.00	—	0.00	0.00	0.00	0.00	0.00	0.00
Vendor	0.10	0.07	1.90	1.13	0.02	0.04	0.72	0.76	0.04	0.20	0.24	—	2,936	2,936	0.02	0.27	0.19	3,017
Hauling	0.00	0.00	0.00	0.00	0.00	0.00	0.00	0.00	0.00	0.00	0.00	—	0.00	0.00	0.00	0.00	0.00	0.00
Average Daily	—	—	—	—	—	—	—	—	—	—	—	—	—	—	—	—	—	—
Worker	0.00	0.00	0.00	0.00	0.00	0.00	0.00	0.00	0.00	0.00	0.00	—	0.00	0.00	0.00	0.00	0.00	0.00
Vendor	< 0.005	< 0.005	0.10	0.05	< 0.005	< 0.005	0.04	0.04	< 0.005	0.01	0.01	—	145	145	< 0.005	0.01	0.16	149
Hauling	0.00	0.00	0.00	0.00	0.00	0.00	0.00	0.00	0.00	0.00	0.00	—	0.00	0.00	0.00	0.00	0.00	0.00
Annual	—	—	—	—	—	—	—	—	—	—	—	—	—	—	—	—	—	—
Worker	0.00	0.00	0.00	0.00	0.00	0.00	0.00	0.00	0.00	0.00	0.00	—	0.00	0.00	0.00	0.00	0.00	0.00
Vendor	< 0.005	< 0.005	0.02	0.01	< 0.005	< 0.005	0.01	0.01	< 0.005	< 0.005	< 0.005	—	24.0	24.0	< 0.005	< 0.005	0.03	24.7
Hauling	0.00	0.00	0.00	0.00	0.00	0.00	0.00	0.00	0.00	0.00	0.00	—	0.00	0.00	0.00	0.00	0.00	0.00

3.24. Phase 9: Project Finalization (2025) - Mitigated

Criteria Pollutants (lb/day for daily, ton/yr for annual) and GHGs (lb/day for daily, MT/yr for annual)

Location	TOG	ROG	NOx	CO	SO2	PM10E	PM10D	PM10T	PM2.5E	PM2.5D	PM2.5T	BCO2	NBCO2	CO2T	CH4	N2O	R	CO2e
Onsite	—	—	—	—	—	—	—	—	—	—	—	—	—	—	—	—	—	—
Daily, Summer (Max)	—	—	—	—	—	—	—	—	—	—	—	—	—	—	—	—	—	—

Daily, Winter (Max)	—	—	—	—	—	—	—	—	—	—	—	—	—	—	—	—	—	—
Onsite truck	0.00	0.00	0.00	0.00	0.00	0.00	0.00	0.00	0.00	0.00	0.00	—	0.00	0.00	0.00	0.00	0.00	0.00
Average Daily	—	—	—	—	—	—	—	—	—	—	—	—	—	—	—	—	—	—
Onsite truck	0.00	0.00	0.00	0.00	0.00	0.00	0.00	0.00	0.00	0.00	0.00	—	0.00	0.00	0.00	0.00	0.00	0.00
Annual	—	—	—	—	—	—	—	—	—	—	—	—	—	—	—	—	—	—
Onsite truck	0.00	0.00	0.00	0.00	0.00	0.00	0.00	0.00	0.00	0.00	0.00	—	0.00	0.00	0.00	0.00	0.00	0.00
Offsite	—	—	—	—	—	—	—	—	—	—	—	—	—	—	—	—	—	—
Daily, Summer (Max)	—	—	—	—	—	—	—	—	—	—	—	—	—	—	—	—	—	—
Daily, Winter (Max)	—	—	—	—	—	—	—	—	—	—	—	—	—	—	—	—	—	—
Worker	0.00	0.00	0.00	0.00	0.00	0.00	0.00	0.00	0.00	0.00	0.00	—	0.00	0.00	0.00	0.00	0.00	0.00
Vendor	0.10	0.07	1.90	1.13	0.02	0.04	0.72	0.76	0.04	0.20	0.24	—	2,936	2,936	0.02	0.27	0.19	3,017
Hauling	0.00	0.00	0.00	0.00	0.00	0.00	0.00	0.00	0.00	0.00	0.00	—	0.00	0.00	0.00	0.00	0.00	0.00
Average Daily	—	—	—	—	—	—	—	—	—	—	—	—	—	—	—	—	—	—
Worker	0.00	0.00	0.00	0.00	0.00	0.00	0.00	0.00	0.00	0.00	0.00	—	0.00	0.00	0.00	0.00	0.00	0.00
Vendor	< 0.005	< 0.005	0.10	0.05	< 0.005	< 0.005	0.04	0.04	< 0.005	0.01	0.01	—	145	145	< 0.005	0.01	0.16	149
Hauling	0.00	0.00	0.00	0.00	0.00	0.00	0.00	0.00	0.00	0.00	0.00	—	0.00	0.00	0.00	0.00	0.00	0.00
Annual	—	—	—	—	—	—	—	—	—	—	—	—	—	—	—	—	—	—
Worker	0.00	0.00	0.00	0.00	0.00	0.00	0.00	0.00	0.00	0.00	0.00	—	0.00	0.00	0.00	0.00	0.00	0.00
Vendor	< 0.005	< 0.005	0.02	0.01	< 0.005	< 0.005	0.01	0.01	< 0.005	< 0.005	< 0.005	—	24.0	24.0	< 0.005	< 0.005	0.03	24.7
Hauling	0.00	0.00	0.00	0.00	0.00	0.00	0.00	0.00	0.00	0.00	0.00	—	0.00	0.00	0.00	0.00	0.00	0.00

3.25. Water Trucks & Employee Trips (2024) - Unmitigated

Criteria Pollutants (lb/day for daily, ton/yr for annual) and GHGs (lb/day for daily, MT/yr for annual)

Location	TOG	ROG	NOx	CO	SO2	PM10E	PM10D	PM10T	PM2.5E	PM2.5D	PM2.5T	BCO2	NBCO2	CO2T	CH4	N2O	R	CO2e
Onsite	—	—	—	—	—	—	—	—	—	—	—	—	—	—	—	—	—	—
Daily, Summer (Max)	—	—	—	—	—	—	—	—	—	—	—	—	—	—	—	—	—	—
Onsite truck	0.00	0.00	0.00	0.00	0.00	0.00	0.00	0.00	0.00	0.00	0.00	—	0.00	0.00	0.00	0.00	0.00	0.00
Daily, Winter (Max)	—	—	—	—	—	—	—	—	—	—	—	—	—	—	—	—	—	—
Onsite truck	0.00	0.00	0.00	0.00	0.00	0.00	0.00	0.00	0.00	0.00	0.00	—	0.00	0.00	0.00	0.00	0.00	0.00
Average Daily	—	—	—	—	—	—	—	—	—	—	—	—	—	—	—	—	—	—
Onsite truck	0.00	0.00	0.00	0.00	0.00	0.00	0.00	0.00	0.00	0.00	0.00	—	0.00	0.00	0.00	0.00	0.00	0.00
Annual	—	—	—	—	—	—	—	—	—	—	—	—	—	—	—	—	—	—
Onsite truck	0.00	0.00	0.00	0.00	0.00	0.00	0.00	0.00	0.00	0.00	0.00	—	0.00	0.00	0.00	0.00	0.00	0.00
Offsite	—	—	—	—	—	—	—	—	—	—	—	—	—	—	—	—	—	—
Daily, Summer (Max)	—	—	—	—	—	—	—	—	—	—	—	—	—	—	—	—	—	—
Worker	4.92	4.23	7.55	124	0.00	0.00	20.1	20.1	0.00	4.87	4.87	—	25,091	25,091	0.74	0.69	92.7	25,408
Vendor	0.00	0.00	0.00	0.00	0.00	0.00	0.00	0.00	0.00	0.00	0.00	—	0.00	0.00	0.00	0.00	0.00	0.00
Hauling	0.00	0.00	0.00	0.00	0.00	0.00	0.00	0.00	0.00	0.00	0.00	—	0.00	0.00	0.00	0.00	0.00	0.00
Daily, Winter (Max)	—	—	—	—	—	—	—	—	—	—	—	—	—	—	—	—	—	—
Worker	3.82	3.13	7.50	77.7	0.00	0.00	20.1	20.1	0.00	4.87	4.87	—	22,314	22,314	0.75	0.69	2.41	22,541

Vendor	0.00	0.00	0.00	0.00	0.00	0.00	0.00	0.00	0.00	0.00	0.00	—	0.00	0.00	0.00	0.00	0.00	0.00
Hauling	0.00	0.00	0.00	0.00	0.00	0.00	0.00	0.00	0.00	0.00	0.00	—	0.00	0.00	0.00	0.00	0.00	0.00
Average Daily	—	—	—	—	—	—	—	—	—	—	—	—	—	—	—	—	—	—
Worker	1.52	1.07	2.74	28.8	0.00	0.00	6.73	6.73	0.00	1.63	1.63	—	7,634	7,634	0.25	0.23	13.4	7,722
Vendor	0.00	0.00	0.00	0.00	0.00	0.00	0.00	0.00	0.00	0.00	0.00	—	0.00	0.00	0.00	0.00	0.00	0.00
Hauling	0.00	0.00	0.00	0.00	0.00	0.00	0.00	0.00	0.00	0.00	0.00	—	0.00	0.00	0.00	0.00	0.00	0.00
Annual	—	—	—	—	—	—	—	—	—	—	—	—	—	—	—	—	—	—
Worker	0.28	0.20	0.50	5.26	0.00	0.00	1.23	1.23	0.00	0.30	0.30	—	1,264	1,264	0.04	0.04	2.23	1,279
Vendor	0.00	0.00	0.00	0.00	0.00	0.00	0.00	0.00	0.00	0.00	0.00	—	0.00	0.00	0.00	0.00	0.00	0.00
Hauling	0.00	0.00	0.00	0.00	0.00	0.00	0.00	0.00	0.00	0.00	0.00	—	0.00	0.00	0.00	0.00	0.00	0.00

3.26. Water Trucks & Employee Trips (2024) - Mitigated

Criteria Pollutants (lb/day for daily, ton/yr for annual) and GHGs (lb/day for daily, MT/yr for annual)

Location	TOG	ROG	NOx	CO	SO2	PM10E	PM10D	PM10T	PM2.5E	PM2.5D	PM2.5T	BCO2	NBCO2	CO2T	CH4	N2O	R	CO2e
Onsite	—	—	—	—	—	—	—	—	—	—	—	—	—	—	—	—	—	—
Daily, Summer (Max)	—	—	—	—	—	—	—	—	—	—	—	—	—	—	—	—	—	—
Onsite truck	0.00	0.00	0.00	0.00	0.00	0.00	0.00	0.00	0.00	0.00	0.00	—	0.00	0.00	0.00	0.00	0.00	0.00
Daily, Winter (Max)	—	—	—	—	—	—	—	—	—	—	—	—	—	—	—	—	—	—
Onsite truck	0.00	0.00	0.00	0.00	0.00	0.00	0.00	0.00	0.00	0.00	0.00	—	0.00	0.00	0.00	0.00	0.00	0.00
Average Daily	—	—	—	—	—	—	—	—	—	—	—	—	—	—	—	—	—	—
Onsite truck	0.00	0.00	0.00	0.00	0.00	0.00	0.00	0.00	0.00	0.00	0.00	—	0.00	0.00	0.00	0.00	0.00	0.00

Annual	—	—	—	—	—	—	—	—	—	—	—	—	—	—	—	—	—	—
Onsite truck	0.00	0.00	0.00	0.00	0.00	0.00	0.00	0.00	0.00	0.00	0.00	—	0.00	0.00	0.00	0.00	0.00	0.00
Offsite	—	—	—	—	—	—	—	—	—	—	—	—	—	—	—	—	—	—
Daily, Summer (Max)	—	—	—	—	—	—	—	—	—	—	—	—	—	—	—	—	—	—
Worker	4.92	4.23	7.55	124	0.00	0.00	20.1	20.1	0.00	4.87	4.87	—	25,091	25,091	0.74	0.69	92.7	25,408
Vendor	0.00	0.00	0.00	0.00	0.00	0.00	0.00	0.00	0.00	0.00	0.00	—	0.00	0.00	0.00	0.00	0.00	0.00
Hauling	0.00	0.00	0.00	0.00	0.00	0.00	0.00	0.00	0.00	0.00	0.00	—	0.00	0.00	0.00	0.00	0.00	0.00
Daily, Winter (Max)	—	—	—	—	—	—	—	—	—	—	—	—	—	—	—	—	—	—
Worker	3.82	3.13	7.50	77.7	0.00	0.00	20.1	20.1	0.00	4.87	4.87	—	22,314	22,314	0.75	0.69	2.41	22,541
Vendor	0.00	0.00	0.00	0.00	0.00	0.00	0.00	0.00	0.00	0.00	0.00	—	0.00	0.00	0.00	0.00	0.00	0.00
Hauling	0.00	0.00	0.00	0.00	0.00	0.00	0.00	0.00	0.00	0.00	0.00	—	0.00	0.00	0.00	0.00	0.00	0.00
Average Daily	—	—	—	—	—	—	—	—	—	—	—	—	—	—	—	—	—	—
Worker	1.52	1.07	2.74	28.8	0.00	0.00	6.73	6.73	0.00	1.63	1.63	—	7,634	7,634	0.25	0.23	13.4	7,722
Vendor	0.00	0.00	0.00	0.00	0.00	0.00	0.00	0.00	0.00	0.00	0.00	—	0.00	0.00	0.00	0.00	0.00	0.00
Hauling	0.00	0.00	0.00	0.00	0.00	0.00	0.00	0.00	0.00	0.00	0.00	—	0.00	0.00	0.00	0.00	0.00	0.00
Annual	—	—	—	—	—	—	—	—	—	—	—	—	—	—	—	—	—	—
Worker	0.28	0.20	0.50	5.26	0.00	0.00	1.23	1.23	0.00	0.30	0.30	—	1,264	1,264	0.04	0.04	2.23	1,279
Vendor	0.00	0.00	0.00	0.00	0.00	0.00	0.00	0.00	0.00	0.00	0.00	—	0.00	0.00	0.00	0.00	0.00	0.00
Hauling	0.00	0.00	0.00	0.00	0.00	0.00	0.00	0.00	0.00	0.00	0.00	—	0.00	0.00	0.00	0.00	0.00	0.00

3.27. Water Trucks & Employee Trips (2025) - Unmitigated

Criteria Pollutants (lb/day for daily, ton/yr for annual) and GHGs (lb/day for daily, MT/yr for annual)

Location	TOG	ROG	NOx	CO	SO2	PM10E	PM10D	PM10T	PM2.5E	PM2.5D	PM2.5T	BCO2	NBCO2	CO2T	CH4	N2O	R	CO2e
----------	-----	-----	-----	----	-----	-------	-------	-------	--------	--------	--------	------	-------	------	-----	-----	---	------

Onsite	—	—	—	—	—	—	—	—	—	—	—	—	—	—	—	—	—	—
Daily, Summer (Max)	—	—	—	—	—	—	—	—	—	—	—	—	—	—	—	—	—	—
Onsite truck	0.00	0.00	0.00	0.00	0.00	0.00	0.00	0.00	0.00	0.00	0.00	—	0.00	0.00	0.00	0.00	0.00	0.00
Daily, Winter (Max)	—	—	—	—	—	—	—	—	—	—	—	—	—	—	—	—	—	—
Onsite truck	0.00	0.00	0.00	0.00	0.00	0.00	0.00	0.00	0.00	0.00	0.00	—	0.00	0.00	0.00	0.00	0.00	0.00
Average Daily	—	—	—	—	—	—	—	—	—	—	—	—	—	—	—	—	—	—
Onsite truck	0.00	0.00	0.00	0.00	0.00	0.00	0.00	0.00	0.00	0.00	0.00	—	0.00	0.00	0.00	0.00	0.00	0.00
Annual	—	—	—	—	—	—	—	—	—	—	—	—	—	—	—	—	—	—
Onsite truck	0.00	0.00	0.00	0.00	0.00	0.00	0.00	0.00	0.00	0.00	0.00	—	0.00	0.00	0.00	0.00	0.00	0.00
Offsite	—	—	—	—	—	—	—	—	—	—	—	—	—	—	—	—	—	—
Daily, Summer (Max)	—	—	—	—	—	—	—	—	—	—	—	—	—	—	—	—	—	—
Worker	4.14	3.45	6.88	114	0.00	0.00	20.1	20.1	0.00	4.87	4.87	—	24,574	24,574	0.74	0.69	84.9	24,883
Vendor	0.00	0.00	0.00	0.00	0.00	0.00	0.00	0.00	0.00	0.00	0.00	—	0.00	0.00	0.00	0.00	0.00	0.00
Hauling	0.00	0.00	0.00	0.00	0.00	0.00	0.00	0.00	0.00	0.00	0.00	—	0.00	0.00	0.00	0.00	0.00	0.00
Daily, Winter (Max)	—	—	—	—	—	—	—	—	—	—	—	—	—	—	—	—	—	—
Worker	3.72	3.03	6.83	71.6	0.00	0.00	20.1	20.1	0.00	4.87	4.87	—	21,863	21,863	0.74	0.68	2.21	22,086
Vendor	0.00	0.00	0.00	0.00	0.00	0.00	0.00	0.00	0.00	0.00	0.00	—	0.00	0.00	0.00	0.00	0.00	0.00
Hauling	0.00	0.00	0.00	0.00	0.00	0.00	0.00	0.00	0.00	0.00	0.00	—	0.00	0.00	0.00	0.00	0.00	0.00
Average Daily	—	—	—	—	—	—	—	—	—	—	—	—	—	—	—	—	—	—

Worker	1.98	1.61	3.94	41.5	0.00	0.00	10.5	10.5	0.00	2.55	2.55	—	11,707	11,707	0.39	0.36	19.2	11,844
Vendor	0.00	0.00	0.00	0.00	0.00	0.00	0.00	0.00	0.00	0.00	0.00	—	0.00	0.00	0.00	0.00	0.00	0.00
Hauling	0.00	0.00	0.00	0.00	0.00	0.00	0.00	0.00	0.00	0.00	0.00	—	0.00	0.00	0.00	0.00	0.00	0.00
Annual	—	—	—	—	—	—	—	—	—	—	—	—	—	—	—	—	—	—
Worker	0.36	0.29	0.72	7.58	0.00	0.00	1.92	1.92	0.00	0.47	0.47	—	1,938	1,938	0.06	0.06	3.19	1,961
Vendor	0.00	0.00	0.00	0.00	0.00	0.00	0.00	0.00	0.00	0.00	0.00	—	0.00	0.00	0.00	0.00	0.00	0.00
Hauling	0.00	0.00	0.00	0.00	0.00	0.00	0.00	0.00	0.00	0.00	0.00	—	0.00	0.00	0.00	0.00	0.00	0.00

3.28. Water Trucks & Employee Trips (2025) - Mitigated

Criteria Pollutants (lb/day for daily, ton/yr for annual) and GHGs (lb/day for daily, MT/yr for annual)

Location	TOG	ROG	NOx	CO	SO2	PM10E	PM10D	PM10T	PM2.5E	PM2.5D	PM2.5T	BCO2	NBCO2	CO2T	CH4	N2O	R	CO2e
Onsite	—	—	—	—	—	—	—	—	—	—	—	—	—	—	—	—	—	—
Daily, Summer (Max)	—	—	—	—	—	—	—	—	—	—	—	—	—	—	—	—	—	—
Onsite truck	0.00	0.00	0.00	0.00	0.00	0.00	0.00	0.00	0.00	0.00	0.00	—	0.00	0.00	0.00	0.00	0.00	0.00
Daily, Winter (Max)	—	—	—	—	—	—	—	—	—	—	—	—	—	—	—	—	—	—
Onsite truck	0.00	0.00	0.00	0.00	0.00	0.00	0.00	0.00	0.00	0.00	0.00	—	0.00	0.00	0.00	0.00	0.00	0.00
Average Daily	—	—	—	—	—	—	—	—	—	—	—	—	—	—	—	—	—	—
Onsite truck	0.00	0.00	0.00	0.00	0.00	0.00	0.00	0.00	0.00	0.00	0.00	—	0.00	0.00	0.00	0.00	0.00	0.00
Annual	—	—	—	—	—	—	—	—	—	—	—	—	—	—	—	—	—	—
Onsite truck	0.00	0.00	0.00	0.00	0.00	0.00	0.00	0.00	0.00	0.00	0.00	—	0.00	0.00	0.00	0.00	0.00	0.00
Offsite	—	—	—	—	—	—	—	—	—	—	—	—	—	—	—	—	—	—

Daily, Summer (Max)	—	—	—	—	—	—	—	—	—	—	—	—	—	—	—	—	—	—
Worker	4.14	3.45	6.88	114	0.00	0.00	20.1	20.1	0.00	4.87	4.87	—	24,574	24,574	0.74	0.69	84.9	24,883
Vendor	0.00	0.00	0.00	0.00	0.00	0.00	0.00	0.00	0.00	0.00	0.00	—	0.00	0.00	0.00	0.00	0.00	0.00
Hauling	0.00	0.00	0.00	0.00	0.00	0.00	0.00	0.00	0.00	0.00	0.00	—	0.00	0.00	0.00	0.00	0.00	0.00
Daily, Winter (Max)	—	—	—	—	—	—	—	—	—	—	—	—	—	—	—	—	—	—
Worker	3.72	3.03	6.83	71.6	0.00	0.00	20.1	20.1	0.00	4.87	4.87	—	21,863	21,863	0.74	0.68	2.21	22,086
Vendor	0.00	0.00	0.00	0.00	0.00	0.00	0.00	0.00	0.00	0.00	0.00	—	0.00	0.00	0.00	0.00	0.00	0.00
Hauling	0.00	0.00	0.00	0.00	0.00	0.00	0.00	0.00	0.00	0.00	0.00	—	0.00	0.00	0.00	0.00	0.00	0.00
Average Daily	—	—	—	—	—	—	—	—	—	—	—	—	—	—	—	—	—	—
Worker	1.98	1.61	3.94	41.5	0.00	0.00	10.5	10.5	0.00	2.55	2.55	—	11,707	11,707	0.39	0.36	19.2	11,844
Vendor	0.00	0.00	0.00	0.00	0.00	0.00	0.00	0.00	0.00	0.00	0.00	—	0.00	0.00	0.00	0.00	0.00	0.00
Hauling	0.00	0.00	0.00	0.00	0.00	0.00	0.00	0.00	0.00	0.00	0.00	—	0.00	0.00	0.00	0.00	0.00	0.00
Annual	—	—	—	—	—	—	—	—	—	—	—	—	—	—	—	—	—	—
Worker	0.36	0.29	0.72	7.58	0.00	0.00	1.92	1.92	0.00	0.47	0.47	—	1,938	1,938	0.06	0.06	3.19	1,961
Vendor	0.00	0.00	0.00	0.00	0.00	0.00	0.00	0.00	0.00	0.00	0.00	—	0.00	0.00	0.00	0.00	0.00	0.00
Hauling	0.00	0.00	0.00	0.00	0.00	0.00	0.00	0.00	0.00	0.00	0.00	—	0.00	0.00	0.00	0.00	0.00	0.00

3.29. Water Delivery Trucks (2024) - Unmitigated

Criteria Pollutants (lb/day for daily, ton/yr for annual) and GHGs (lb/day for daily, MT/yr for annual)

Location	TOG	ROG	NOx	CO	SO2	PM10E	PM10D	PM10T	PM2.5E	PM2.5D	PM2.5T	BCO2	NBCO2	CO2T	CH4	N2O	R	CO2e
Onsite	—	—	—	—	—	—	—	—	—	—	—	—	—	—	—	—	—	—
Daily, Summer (Max)	—	—	—	—	—	—	—	—	—	—	—	—	—	—	—	—	—	—

Onsite truck	0.00	0.00	0.00	0.00	0.00	0.00	0.00	0.00	0.00	0.00	0.00	—	0.00	0.00	0.00	0.00	0.00	0.00
Daily, Winter (Max)	—	—	—	—	—	—	—	—	—	—	—	—	—	—	—	—	—	—
Onsite truck	0.00	0.00	0.00	0.00	0.00	0.00	0.00	0.00	0.00	0.00	0.00	—	0.00	0.00	0.00	0.00	0.00	0.00
Average Daily	—	—	—	—	—	—	—	—	—	—	—	—	—	—	—	—	—	—
Onsite truck	0.00	0.00	0.00	0.00	0.00	0.00	0.00	0.00	0.00	0.00	0.00	—	0.00	0.00	0.00	0.00	0.00	0.00
Annual	—	—	—	—	—	—	—	—	—	—	—	—	—	—	—	—	—	—
Onsite truck	0.00	0.00	0.00	0.00	0.00	0.00	0.00	0.00	0.00	0.00	0.00	—	0.00	0.00	0.00	0.00	0.00	0.00
Offsite	—	—	—	—	—	—	—	—	—	—	—	—	—	—	—	—	—	—
Daily, Summer (Max)	—	—	—	—	—	—	—	—	—	—	—	—	—	—	—	—	—	—
Worker	0.00	0.00	0.00	0.00	0.00	0.00	0.00	0.00	0.00	0.00	0.00	—	0.00	0.00	0.00	0.00	0.00	0.00
Vendor	0.00	0.00	0.00	0.00	0.00	0.00	0.00	0.00	0.00	0.00	0.00	—	0.00	0.00	0.00	0.00	0.00	0.00
Hauling	0.34	0.27	6.04	3.64	0.02	0.06	0.60	0.66	0.04	0.15	0.20	—	2,787	2,787	0.03	0.44	3.06	2,921
Daily, Winter (Max)	—	—	—	—	—	—	—	—	—	—	—	—	—	—	—	—	—	—
Worker	0.00	0.00	0.00	0.00	0.00	0.00	0.00	0.00	0.00	0.00	0.00	—	0.00	0.00	0.00	0.00	0.00	0.00
Vendor	0.00	0.00	0.00	0.00	0.00	0.00	0.00	0.00	0.00	0.00	0.00	—	0.00	0.00	0.00	0.00	0.00	0.00
Hauling	0.30	0.24	6.48	3.75	0.02	0.06	0.60	0.66	0.04	0.15	0.20	—	2,804	2,804	0.03	0.44	0.08	2,935
Average Daily	—	—	—	—	—	—	—	—	—	—	—	—	—	—	—	—	—	—
Worker	0.00	0.00	0.00	0.00	0.00	0.00	0.00	0.00	0.00	0.00	0.00	—	0.00	0.00	0.00	0.00	0.00	0.00
Vendor	0.00	0.00	0.00	0.00	0.00	0.00	0.00	0.00	0.00	0.00	0.00	—	0.00	0.00	0.00	0.00	0.00	0.00
Hauling	0.11	0.09	2.11	1.23	0.01	0.02	0.20	0.22	0.01	0.05	0.07	—	936	936	0.01	0.15	0.44	981

Annual	—	—	—	—	—	—	—	—	—	—	—	—	—	—	—	—	—	—
Worker	0.00	0.00	0.00	0.00	0.00	0.00	0.00	0.00	0.00	0.00	0.00	—	0.00	0.00	0.00	0.00	0.00	0.00
Vendor	0.00	0.00	0.00	0.00	0.00	0.00	0.00	0.00	0.00	0.00	0.00	—	0.00	0.00	0.00	0.00	0.00	0.00
Hauling	0.02	0.02	0.39	0.23	< 0.005	< 0.005	0.04	0.04	< 0.005	0.01	0.01	—	155	155	< 0.005	0.02	0.07	162

3.30. Water Delivery Trucks (2024) - Mitigated

Criteria Pollutants (lb/day for daily, ton/yr for annual) and GHGs (lb/day for daily, MT/yr for annual)

Location	TOG	ROG	NOx	CO	SO2	PM10E	PM10D	PM10T	PM2.5E	PM2.5D	PM2.5T	BCO2	NBCO2	CO2T	CH4	N2O	R	CO2e
Onsite	—	—	—	—	—	—	—	—	—	—	—	—	—	—	—	—	—	—
Daily, Summer (Max)	—	—	—	—	—	—	—	—	—	—	—	—	—	—	—	—	—	—
Onsite truck	0.00	0.00	0.00	0.00	0.00	0.00	0.00	0.00	0.00	0.00	0.00	—	0.00	0.00	0.00	0.00	0.00	0.00
Daily, Winter (Max)	—	—	—	—	—	—	—	—	—	—	—	—	—	—	—	—	—	—
Onsite truck	0.00	0.00	0.00	0.00	0.00	0.00	0.00	0.00	0.00	0.00	0.00	—	0.00	0.00	0.00	0.00	0.00	0.00
Average Daily	—	—	—	—	—	—	—	—	—	—	—	—	—	—	—	—	—	—
Onsite truck	0.00	0.00	0.00	0.00	0.00	0.00	0.00	0.00	0.00	0.00	0.00	—	0.00	0.00	0.00	0.00	0.00	0.00
Annual	—	—	—	—	—	—	—	—	—	—	—	—	—	—	—	—	—	—
Onsite truck	0.00	0.00	0.00	0.00	0.00	0.00	0.00	0.00	0.00	0.00	0.00	—	0.00	0.00	0.00	0.00	0.00	0.00
Offsite	—	—	—	—	—	—	—	—	—	—	—	—	—	—	—	—	—	—
Daily, Summer (Max)	—	—	—	—	—	—	—	—	—	—	—	—	—	—	—	—	—	—
Worker	0.00	0.00	0.00	0.00	0.00	0.00	0.00	0.00	0.00	0.00	0.00	—	0.00	0.00	0.00	0.00	0.00	0.00

Vendor	0.00	0.00	0.00	0.00	0.00	0.00	0.00	0.00	0.00	0.00	0.00	—	0.00	0.00	0.00	0.00	0.00	0.00
Hauling	0.34	0.27	6.04	3.64	0.02	0.06	0.60	0.66	0.04	0.15	0.20	—	2,787	2,787	0.03	0.44	3.06	2,921
Daily, Winter (Max)	—	—	—	—	—	—	—	—	—	—	—	—	—	—	—	—	—	—
Worker	0.00	0.00	0.00	0.00	0.00	0.00	0.00	0.00	0.00	0.00	0.00	—	0.00	0.00	0.00	0.00	0.00	0.00
Vendor	0.00	0.00	0.00	0.00	0.00	0.00	0.00	0.00	0.00	0.00	0.00	—	0.00	0.00	0.00	0.00	0.00	0.00
Hauling	0.30	0.24	6.48	3.75	0.02	0.06	0.60	0.66	0.04	0.15	0.20	—	2,804	2,804	0.03	0.44	0.08	2,935
Average Daily	—	—	—	—	—	—	—	—	—	—	—	—	—	—	—	—	—	—
Worker	0.00	0.00	0.00	0.00	0.00	0.00	0.00	0.00	0.00	0.00	0.00	—	0.00	0.00	0.00	0.00	0.00	0.00
Vendor	0.00	0.00	0.00	0.00	0.00	0.00	0.00	0.00	0.00	0.00	0.00	—	0.00	0.00	0.00	0.00	0.00	0.00
Hauling	0.11	0.09	2.11	1.23	0.01	0.02	0.20	0.22	0.01	0.05	0.07	—	936	936	0.01	0.15	0.44	981
Annual	—	—	—	—	—	—	—	—	—	—	—	—	—	—	—	—	—	—
Worker	0.00	0.00	0.00	0.00	0.00	0.00	0.00	0.00	0.00	0.00	0.00	—	0.00	0.00	0.00	0.00	0.00	0.00
Vendor	0.00	0.00	0.00	0.00	0.00	0.00	0.00	0.00	0.00	0.00	0.00	—	0.00	0.00	0.00	0.00	0.00	0.00
Hauling	0.02	0.02	0.39	0.23	< 0.005	< 0.005	0.04	0.04	< 0.005	0.01	0.01	—	155	155	< 0.005	0.02	0.07	162

3.31. Water Delivery Trucks (2025) - Unmitigated

Criteria Pollutants (lb/day for daily, ton/yr for annual) and GHGs (lb/day for daily, MT/yr for annual)

Location	TOG	ROG	NOx	CO	SO2	PM10E	PM10D	PM10T	PM2.5E	PM2.5D	PM2.5T	BCO2	NBCO2	CO2T	CH4	N2O	R	CO2e
Onsite	—	—	—	—	—	—	—	—	—	—	—	—	—	—	—	—	—	—
Daily, Summer (Max)	—	—	—	—	—	—	—	—	—	—	—	—	—	—	—	—	—	—
Onsite truck	0.00	0.00	0.00	0.00	0.00	0.00	0.00	0.00	0.00	0.00	0.00	—	0.00	0.00	0.00	0.00	0.00	0.00
Daily, Winter (Max)	—	—	—	—	—	—	—	—	—	—	—	—	—	—	—	—	—	—

Onsite truck	0.00	0.00	0.00	0.00	0.00	0.00	0.00	0.00	0.00	0.00	0.00	—	0.00	0.00	0.00	0.00	0.00	0.00
Average Daily	—	—	—	—	—	—	—	—	—	—	—	—	—	—	—	—	—	—
Onsite truck	0.00	0.00	0.00	0.00	0.00	0.00	0.00	0.00	0.00	0.00	0.00	—	0.00	0.00	0.00	0.00	0.00	0.00
Annual	—	—	—	—	—	—	—	—	—	—	—	—	—	—	—	—	—	—
Onsite truck	0.00	0.00	0.00	0.00	0.00	0.00	0.00	0.00	0.00	0.00	0.00	—	0.00	0.00	0.00	0.00	0.00	0.00
Offsite	—	—	—	—	—	—	—	—	—	—	—	—	—	—	—	—	—	—
Daily, Summer (Max)	—	—	—	—	—	—	—	—	—	—	—	—	—	—	—	—	—	—
Worker	0.00	0.00	0.00	0.00	0.00	0.00	0.00	0.00	0.00	0.00	0.00	—	0.00	0.00	0.00	0.00	0.00	0.00
Vendor	0.00	0.00	0.00	0.00	0.00	0.00	0.00	0.00	0.00	0.00	0.00	—	0.00	0.00	0.00	0.00	0.00	0.00
Hauling	0.34	0.27	5.97	3.62	0.02	0.06	0.60	0.66	0.04	0.15	0.20	—	2,729	2,729	0.03	0.43	3.04	2,862
Daily, Winter (Max)	—	—	—	—	—	—	—	—	—	—	—	—	—	—	—	—	—	—
Worker	0.00	0.00	0.00	0.00	0.00	0.00	0.00	0.00	0.00	0.00	0.00	—	0.00	0.00	0.00	0.00	0.00	0.00
Vendor	0.00	0.00	0.00	0.00	0.00	0.00	0.00	0.00	0.00	0.00	0.00	—	0.00	0.00	0.00	0.00	0.00	0.00
Hauling	0.29	0.24	6.40	3.73	0.02	0.06	0.60	0.66	0.04	0.15	0.20	—	2,746	2,746	0.03	0.44	0.08	2,877
Average Daily	—	—	—	—	—	—	—	—	—	—	—	—	—	—	—	—	—	—
Worker	0.00	0.00	0.00	0.00	0.00	0.00	0.00	0.00	0.00	0.00	0.00	—	0.00	0.00	0.00	0.00	0.00	0.00
Vendor	0.00	0.00	0.00	0.00	0.00	0.00	0.00	0.00	0.00	0.00	0.00	—	0.00	0.00	0.00	0.00	0.00	0.00
Hauling	0.08	0.06	1.48	0.87	< 0.005	0.01	0.14	0.16	0.01	0.04	0.05	—	651	651	0.01	0.10	0.31	683
Annual	—	—	—	—	—	—	—	—	—	—	—	—	—	—	—	—	—	—
Worker	0.00	0.00	0.00	0.00	0.00	0.00	0.00	0.00	0.00	0.00	0.00	—	0.00	0.00	0.00	0.00	0.00	0.00
Vendor	0.00	0.00	0.00	0.00	0.00	0.00	0.00	0.00	0.00	0.00	0.00	—	0.00	0.00	0.00	0.00	0.00	0.00
Hauling	0.01	0.01	0.27	0.16	< 0.005	< 0.005	0.03	0.03	< 0.005	0.01	0.01	—	108	108	< 0.005	0.02	0.05	113

3.32. Water Delivery Trucks (2025) - Mitigated

Criteria Pollutants (lb/day for daily, ton/yr for annual) and GHGs (lb/day for daily, MT/yr for annual)

Location	TOG	ROG	NOx	CO	SO2	PM10E	PM10D	PM10T	PM2.5E	PM2.5D	PM2.5T	BCO2	NBCO2	CO2T	CH4	N2O	R	CO2e
Onsite	—	—	—	—	—	—	—	—	—	—	—	—	—	—	—	—	—	—
Daily, Summer (Max)	—	—	—	—	—	—	—	—	—	—	—	—	—	—	—	—	—	—
Onsite truck	0.00	0.00	0.00	0.00	0.00	0.00	0.00	0.00	0.00	0.00	0.00	—	0.00	0.00	0.00	0.00	0.00	0.00
Daily, Winter (Max)	—	—	—	—	—	—	—	—	—	—	—	—	—	—	—	—	—	—
Onsite truck	0.00	0.00	0.00	0.00	0.00	0.00	0.00	0.00	0.00	0.00	0.00	—	0.00	0.00	0.00	0.00	0.00	0.00
Average Daily	—	—	—	—	—	—	—	—	—	—	—	—	—	—	—	—	—	—
Onsite truck	0.00	0.00	0.00	0.00	0.00	0.00	0.00	0.00	0.00	0.00	0.00	—	0.00	0.00	0.00	0.00	0.00	0.00
Annual	—	—	—	—	—	—	—	—	—	—	—	—	—	—	—	—	—	—
Onsite truck	0.00	0.00	0.00	0.00	0.00	0.00	0.00	0.00	0.00	0.00	0.00	—	0.00	0.00	0.00	0.00	0.00	0.00
Offsite	—	—	—	—	—	—	—	—	—	—	—	—	—	—	—	—	—	—
Daily, Summer (Max)	—	—	—	—	—	—	—	—	—	—	—	—	—	—	—	—	—	—
Worker	0.00	0.00	0.00	0.00	0.00	0.00	0.00	0.00	0.00	0.00	0.00	—	0.00	0.00	0.00	0.00	0.00	0.00
Vendor	0.00	0.00	0.00	0.00	0.00	0.00	0.00	0.00	0.00	0.00	0.00	—	0.00	0.00	0.00	0.00	0.00	0.00
Hauling	0.34	0.27	5.97	3.62	0.02	0.06	0.60	0.66	0.04	0.15	0.20	—	2,729	2,729	0.03	0.43	3.04	2,862
Daily, Winter (Max)	—	—	—	—	—	—	—	—	—	—	—	—	—	—	—	—	—	—
Worker	0.00	0.00	0.00	0.00	0.00	0.00	0.00	0.00	0.00	0.00	0.00	—	0.00	0.00	0.00	0.00	0.00	0.00

Vendor	0.00	0.00	0.00	0.00	0.00	0.00	0.00	0.00	0.00	0.00	0.00	—	0.00	0.00	0.00	0.00	0.00	0.00
Hauling	0.29	0.24	6.40	3.73	0.02	0.06	0.60	0.66	0.04	0.15	0.20	—	2,746	2,746	0.03	0.44	0.08	2,877
Average Daily	—	—	—	—	—	—	—	—	—	—	—	—	—	—	—	—	—	—
Worker	0.00	0.00	0.00	0.00	0.00	0.00	0.00	0.00	0.00	0.00	0.00	—	0.00	0.00	0.00	0.00	0.00	0.00
Vendor	0.00	0.00	0.00	0.00	0.00	0.00	0.00	0.00	0.00	0.00	0.00	—	0.00	0.00	0.00	0.00	0.00	0.00
Hauling	0.08	0.06	1.48	0.87	< 0.005	0.01	0.14	0.16	0.01	0.04	0.05	—	651	651	0.01	0.10	0.31	683
Annual	—	—	—	—	—	—	—	—	—	—	—	—	—	—	—	—	—	—
Worker	0.00	0.00	0.00	0.00	0.00	0.00	0.00	0.00	0.00	0.00	0.00	—	0.00	0.00	0.00	0.00	0.00	0.00
Vendor	0.00	0.00	0.00	0.00	0.00	0.00	0.00	0.00	0.00	0.00	0.00	—	0.00	0.00	0.00	0.00	0.00	0.00
Hauling	0.01	0.01	0.27	0.16	< 0.005	< 0.005	0.03	0.03	< 0.005	0.01	0.01	—	108	108	< 0.005	0.02	0.05	113

3.33. Onsite Collection Trucks (2024) - Unmitigated

Criteria Pollutants (lb/day for daily, ton/yr for annual) and GHGs (lb/day for daily, MT/yr for annual)

Location	TOG	ROG	NOx	CO	SO2	PM10E	PM10D	PM10T	PM2.5E	PM2.5D	PM2.5T	BCO2	NBCO2	CO2T	CH4	N2O	R	CO2e
Onsite	—	—	—	—	—	—	—	—	—	—	—	—	—	—	—	—	—	—
Daily, Summer (Max)	—	—	—	—	—	—	—	—	—	—	—	—	—	—	—	—	—	—
Daily, Winter (Max)	—	—	—	—	—	—	—	—	—	—	—	—	—	—	—	—	—	—
Onsite truck	0.00	0.00	0.00	0.00	0.00	0.00	0.00	0.00	0.00	0.00	0.00	—	0.00	0.00	0.00	0.00	0.00	0.00
Average Daily	—	—	—	—	—	—	—	—	—	—	—	—	—	—	—	—	—	—
Onsite truck	0.00	0.00	0.00	0.00	0.00	0.00	0.00	0.00	0.00	0.00	0.00	—	0.00	0.00	0.00	0.00	0.00	0.00
Annual	—	—	—	—	—	—	—	—	—	—	—	—	—	—	—	—	—	—

Onsite truck	0.00	0.00	0.00	0.00	0.00	0.00	0.00	0.00	0.00	0.00	0.00	—	0.00	0.00	0.00	0.00	0.00	0.00
Offsite	—	—	—	—	—	—	—	—	—	—	—	—	—	—	—	—	—	—
Daily, Summer (Max)	—	—	—	—	—	—	—	—	—	—	—	—	—	—	—	—	—	—
Daily, Winter (Max)	—	—	—	—	—	—	—	—	—	—	—	—	—	—	—	—	—	—
Worker	0.00	0.00	0.00	0.00	0.00	0.00	0.00	0.00	0.00	0.00	0.00	—	0.00	0.00	0.00	0.00	0.00	0.00
Vendor	0.00	0.00	0.00	0.00	0.00	0.00	0.00	0.00	0.00	0.00	0.00	—	0.00	0.00	0.00	0.00	0.00	0.00
Hauling	0.00	0.00	0.00	0.00	0.00	0.00	0.00	0.00	0.00	0.00	0.00	—	0.00	0.00	0.00	0.00	0.00	0.00
Average Daily	—	—	—	—	—	—	—	—	—	—	—	—	—	—	—	—	—	—
Worker	0.00	0.00	0.00	0.00	0.00	0.00	0.00	0.00	0.00	0.00	0.00	—	0.00	0.00	0.00	0.00	0.00	0.00
Vendor	0.00	0.00	0.00	0.00	0.00	0.00	0.00	0.00	0.00	0.00	0.00	—	0.00	0.00	0.00	0.00	0.00	0.00
Hauling	0.00	0.00	0.00	0.00	0.00	0.00	0.00	0.00	0.00	0.00	0.00	—	0.00	0.00	0.00	0.00	0.00	0.00
Annual	—	—	—	—	—	—	—	—	—	—	—	—	—	—	—	—	—	—
Worker	0.00	0.00	0.00	0.00	0.00	0.00	0.00	0.00	0.00	0.00	0.00	—	0.00	0.00	0.00	0.00	0.00	0.00
Vendor	0.00	0.00	0.00	0.00	0.00	0.00	0.00	0.00	0.00	0.00	0.00	—	0.00	0.00	0.00	0.00	0.00	0.00
Hauling	0.00	0.00	0.00	0.00	0.00	0.00	0.00	0.00	0.00	0.00	0.00	—	0.00	0.00	0.00	0.00	0.00	0.00

3.34. Onsite Collection Trucks (2024) - Mitigated

Criteria Pollutants (lb/day for daily, ton/yr for annual) and GHGs (lb/day for daily, MT/yr for annual)

Location	TOG	ROG	NOx	CO	SO2	PM10E	PM10D	PM10T	PM2.5E	PM2.5D	PM2.5T	BCO2	NBCO2	CO2T	CH4	N2O	R	CO2e
Onsite	—	—	—	—	—	—	—	—	—	—	—	—	—	—	—	—	—	—
Daily, Summer (Max)	—	—	—	—	—	—	—	—	—	—	—	—	—	—	—	—	—	—

Daily, Winter (Max)	—	—	—	—	—	—	—	—	—	—	—	—	—	—	—	—	—	—
Onsite truck	0.00	0.00	0.00	0.00	0.00	0.00	0.00	0.00	0.00	0.00	0.00	—	0.00	0.00	0.00	0.00	0.00	0.00
Average Daily	—	—	—	—	—	—	—	—	—	—	—	—	—	—	—	—	—	—
Onsite truck	0.00	0.00	0.00	0.00	0.00	0.00	0.00	0.00	0.00	0.00	0.00	—	0.00	0.00	0.00	0.00	0.00	0.00
Annual	—	—	—	—	—	—	—	—	—	—	—	—	—	—	—	—	—	—
Onsite truck	0.00	0.00	0.00	0.00	0.00	0.00	0.00	0.00	0.00	0.00	0.00	—	0.00	0.00	0.00	0.00	0.00	0.00
Offsite	—	—	—	—	—	—	—	—	—	—	—	—	—	—	—	—	—	—
Daily, Summer (Max)	—	—	—	—	—	—	—	—	—	—	—	—	—	—	—	—	—	—
Daily, Winter (Max)	—	—	—	—	—	—	—	—	—	—	—	—	—	—	—	—	—	—
Worker	0.00	0.00	0.00	0.00	0.00	0.00	0.00	0.00	0.00	0.00	0.00	—	0.00	0.00	0.00	0.00	0.00	0.00
Vendor	0.00	0.00	0.00	0.00	0.00	0.00	0.00	0.00	0.00	0.00	0.00	—	0.00	0.00	0.00	0.00	0.00	0.00
Hauling	0.00	0.00	0.00	0.00	0.00	0.00	0.00	0.00	0.00	0.00	0.00	—	0.00	0.00	0.00	0.00	0.00	0.00
Average Daily	—	—	—	—	—	—	—	—	—	—	—	—	—	—	—	—	—	—
Worker	0.00	0.00	0.00	0.00	0.00	0.00	0.00	0.00	0.00	0.00	0.00	—	0.00	0.00	0.00	0.00	0.00	0.00
Vendor	0.00	0.00	0.00	0.00	0.00	0.00	0.00	0.00	0.00	0.00	0.00	—	0.00	0.00	0.00	0.00	0.00	0.00
Hauling	0.00	0.00	0.00	0.00	0.00	0.00	0.00	0.00	0.00	0.00	0.00	—	0.00	0.00	0.00	0.00	0.00	0.00
Annual	—	—	—	—	—	—	—	—	—	—	—	—	—	—	—	—	—	—
Worker	0.00	0.00	0.00	0.00	0.00	0.00	0.00	0.00	0.00	0.00	0.00	—	0.00	0.00	0.00	0.00	0.00	0.00
Vendor	0.00	0.00	0.00	0.00	0.00	0.00	0.00	0.00	0.00	0.00	0.00	—	0.00	0.00	0.00	0.00	0.00	0.00
Hauling	0.00	0.00	0.00	0.00	0.00	0.00	0.00	0.00	0.00	0.00	0.00	—	0.00	0.00	0.00	0.00	0.00	0.00

3.35. Onsite Collection Trucks (2025) - Unmitigated

Criteria Pollutants (lb/day for daily, ton/yr for annual) and GHGs (lb/day for daily, MT/yr for annual)

Location	TOG	ROG	NOx	CO	SO2	PM10E	PM10D	PM10T	PM2.5E	PM2.5D	PM2.5T	BCO2	NBCO2	CO2T	CH4	N2O	R	CO2e
Onsite	—	—	—	—	—	—	—	—	—	—	—	—	—	—	—	—	—	—
Daily, Summer (Max)	—	—	—	—	—	—	—	—	—	—	—	—	—	—	—	—	—	—
Daily, Winter (Max)	—	—	—	—	—	—	—	—	—	—	—	—	—	—	—	—	—	—
Onsite truck	0.00	0.00	0.00	0.00	0.00	0.00	0.00	0.00	0.00	0.00	0.00	—	0.00	0.00	0.00	0.00	0.00	0.00
Average Daily	—	—	—	—	—	—	—	—	—	—	—	—	—	—	—	—	—	—
Onsite truck	0.00	0.00	0.00	0.00	0.00	0.00	0.00	0.00	0.00	0.00	0.00	—	0.00	0.00	0.00	0.00	0.00	0.00
Annual	—	—	—	—	—	—	—	—	—	—	—	—	—	—	—	—	—	—
Onsite truck	0.00	0.00	0.00	0.00	0.00	0.00	0.00	0.00	0.00	0.00	0.00	—	0.00	0.00	0.00	0.00	0.00	0.00
Offsite	—	—	—	—	—	—	—	—	—	—	—	—	—	—	—	—	—	—
Daily, Summer (Max)	—	—	—	—	—	—	—	—	—	—	—	—	—	—	—	—	—	—
Daily, Winter (Max)	—	—	—	—	—	—	—	—	—	—	—	—	—	—	—	—	—	—
Worker	0.00	0.00	0.00	0.00	0.00	0.00	0.00	0.00	0.00	0.00	0.00	—	0.00	0.00	0.00	0.00	0.00	0.00
Vendor	0.00	0.00	0.00	0.00	0.00	0.00	0.00	0.00	0.00	0.00	0.00	—	0.00	0.00	0.00	0.00	0.00	0.00
Hauling	0.00	0.00	0.00	0.00	0.00	0.00	0.00	0.00	0.00	0.00	0.00	—	0.00	0.00	0.00	0.00	0.00	0.00
Average Daily	—	—	—	—	—	—	—	—	—	—	—	—	—	—	—	—	—	—
Worker	0.00	0.00	0.00	0.00	0.00	0.00	0.00	0.00	0.00	0.00	0.00	—	0.00	0.00	0.00	0.00	0.00	0.00

Vendor	0.00	0.00	0.00	0.00	0.00	0.00	0.00	0.00	0.00	0.00	0.00	—	0.00	0.00	0.00	0.00	0.00	0.00
Hauling	0.00	0.00	0.00	0.00	0.00	0.00	0.00	0.00	0.00	0.00	0.00	—	0.00	0.00	0.00	0.00	0.00	0.00
Annual	—	—	—	—	—	—	—	—	—	—	—	—	—	—	—	—	—	—
Worker	0.00	0.00	0.00	0.00	0.00	0.00	0.00	0.00	0.00	0.00	0.00	—	0.00	0.00	0.00	0.00	0.00	0.00
Vendor	0.00	0.00	0.00	0.00	0.00	0.00	0.00	0.00	0.00	0.00	0.00	—	0.00	0.00	0.00	0.00	0.00	0.00
Hauling	0.00	0.00	0.00	0.00	0.00	0.00	0.00	0.00	0.00	0.00	0.00	—	0.00	0.00	0.00	0.00	0.00	0.00

3.36. Onsite Collection Trucks (2025) - Mitigated

Criteria Pollutants (lb/day for daily, ton/yr for annual) and GHGs (lb/day for daily, MT/yr for annual)

Location	TOG	ROG	NOx	CO	SO2	PM10E	PM10D	PM10T	PM2.5E	PM2.5D	PM2.5T	BCO2	NBCO2	CO2T	CH4	N2O	R	CO2e
Onsite	—	—	—	—	—	—	—	—	—	—	—	—	—	—	—	—	—	—
Daily, Summer (Max)	—	—	—	—	—	—	—	—	—	—	—	—	—	—	—	—	—	—
Daily, Winter (Max)	—	—	—	—	—	—	—	—	—	—	—	—	—	—	—	—	—	—
Onsite truck	0.00	0.00	0.00	0.00	0.00	0.00	0.00	0.00	0.00	0.00	0.00	—	0.00	0.00	0.00	0.00	0.00	0.00
Average Daily	—	—	—	—	—	—	—	—	—	—	—	—	—	—	—	—	—	—
Onsite truck	0.00	0.00	0.00	0.00	0.00	0.00	0.00	0.00	0.00	0.00	0.00	—	0.00	0.00	0.00	0.00	0.00	0.00
Annual	—	—	—	—	—	—	—	—	—	—	—	—	—	—	—	—	—	—
Onsite truck	0.00	0.00	0.00	0.00	0.00	0.00	0.00	0.00	0.00	0.00	0.00	—	0.00	0.00	0.00	0.00	0.00	0.00
Offsite	—	—	—	—	—	—	—	—	—	—	—	—	—	—	—	—	—	—
Daily, Summer (Max)	—	—	—	—	—	—	—	—	—	—	—	—	—	—	—	—	—	—

Daily, Winter (Max)	—	—	—	—	—	—	—	—	—	—	—	—	—	—	—	—	—	—
Worker	0.00	0.00	0.00	0.00	0.00	0.00	0.00	0.00	0.00	0.00	0.00	—	0.00	0.00	0.00	0.00	0.00	0.00
Vendor	0.00	0.00	0.00	0.00	0.00	0.00	0.00	0.00	0.00	0.00	0.00	—	0.00	0.00	0.00	0.00	0.00	0.00
Hauling	0.00	0.00	0.00	0.00	0.00	0.00	0.00	0.00	0.00	0.00	0.00	—	0.00	0.00	0.00	0.00	0.00	0.00
Average Daily	—	—	—	—	—	—	—	—	—	—	—	—	—	—	—	—	—	—
Worker	0.00	0.00	0.00	0.00	0.00	0.00	0.00	0.00	0.00	0.00	0.00	—	0.00	0.00	0.00	0.00	0.00	0.00
Vendor	0.00	0.00	0.00	0.00	0.00	0.00	0.00	0.00	0.00	0.00	0.00	—	0.00	0.00	0.00	0.00	0.00	0.00
Hauling	0.00	0.00	0.00	0.00	0.00	0.00	0.00	0.00	0.00	0.00	0.00	—	0.00	0.00	0.00	0.00	0.00	0.00
Annual	—	—	—	—	—	—	—	—	—	—	—	—	—	—	—	—	—	—
Worker	0.00	0.00	0.00	0.00	0.00	0.00	0.00	0.00	0.00	0.00	0.00	—	0.00	0.00	0.00	0.00	0.00	0.00
Vendor	0.00	0.00	0.00	0.00	0.00	0.00	0.00	0.00	0.00	0.00	0.00	—	0.00	0.00	0.00	0.00	0.00	0.00
Hauling	0.00	0.00	0.00	0.00	0.00	0.00	0.00	0.00	0.00	0.00	0.00	—	0.00	0.00	0.00	0.00	0.00	0.00

3.37. BESS Deliveries (2024) - Unmitigated

Criteria Pollutants (lb/day for daily, ton/yr for annual) and GHGs (lb/day for daily, MT/yr for annual)

Location	TOG	ROG	NOx	CO	SO2	PM10E	PM10D	PM10T	PM2.5E	PM2.5D	PM2.5T	BCO2	NBCO2	CO2T	CH4	N2O	R	CO2e
Onsite	—	—	—	—	—	—	—	—	—	—	—	—	—	—	—	—	—	—
Daily, Summer (Max)	—	—	—	—	—	—	—	—	—	—	—	—	—	—	—	—	—	—
Daily, Winter (Max)	—	—	—	—	—	—	—	—	—	—	—	—	—	—	—	—	—	—
Onsite truck	0.00	0.00	0.00	0.00	0.00	0.00	0.00	0.00	0.00	0.00	0.00	—	0.00	0.00	0.00	0.00	0.00	0.00
Average Daily	—	—	—	—	—	—	—	—	—	—	—	—	—	—	—	—	—	—

Onsite truck	0.00	0.00	0.00	0.00	0.00	0.00	0.00	0.00	0.00	0.00	0.00	—	0.00	0.00	0.00	0.00	0.00	0.00
Annual	—	—	—	—	—	—	—	—	—	—	—	—	—	—	—	—	—	—
Onsite truck	0.00	0.00	0.00	0.00	0.00	0.00	0.00	0.00	0.00	0.00	0.00	—	0.00	0.00	0.00	0.00	0.00	0.00
Offsite	—	—	—	—	—	—	—	—	—	—	—	—	—	—	—	—	—	—
Daily, Summer (Max)	—	—	—	—	—	—	—	—	—	—	—	—	—	—	—	—	—	—
Daily, Winter (Max)	—	—	—	—	—	—	—	—	—	—	—	—	—	—	—	—	—	—
Worker	0.00	0.00	0.00	0.00	0.00	0.00	0.00	0.00	0.00	0.00	0.00	—	0.00	0.00	0.00	0.00	0.00	0.00
Vendor	0.00	0.00	0.00	0.00	0.00	0.00	0.00	0.00	0.00	0.00	0.00	—	0.00	0.00	0.00	0.00	0.00	0.00
Hauling	0.09	0.06	5.07	0.59	0.03	0.12	1.27	1.39	0.09	0.32	0.42	—	4,791	4,791	< 0.005	0.75	0.17	5,015
Average Daily	—	—	—	—	—	—	—	—	—	—	—	—	—	—	—	—	—	—
Worker	0.00	0.00	0.00	0.00	0.00	0.00	0.00	0.00	0.00	0.00	0.00	—	0.00	0.00	0.00	0.00	0.00	0.00
Vendor	0.00	0.00	0.00	0.00	0.00	0.00	0.00	0.00	0.00	0.00	0.00	—	0.00	0.00	0.00	0.00	0.00	0.00
Hauling	< 0.005	< 0.005	0.21	0.02	< 0.005	0.01	0.05	0.06	< 0.005	0.01	0.02	—	195	195	< 0.005	0.03	0.11	204
Annual	—	—	—	—	—	—	—	—	—	—	—	—	—	—	—	—	—	—
Worker	0.00	0.00	0.00	0.00	0.00	0.00	0.00	0.00	0.00	0.00	0.00	—	0.00	0.00	0.00	0.00	0.00	0.00
Vendor	0.00	0.00	0.00	0.00	0.00	0.00	0.00	0.00	0.00	0.00	0.00	—	0.00	0.00	0.00	0.00	0.00	0.00
Hauling	< 0.005	< 0.005	0.04	< 0.005	< 0.005	< 0.005	0.01	0.01	< 0.005	< 0.005	< 0.005	—	32.3	32.3	< 0.005	0.01	0.02	33.8

3.38. BESS Deliveries (2024) - Mitigated

Criteria Pollutants (lb/day for daily, ton/yr for annual) and GHGs (lb/day for daily, MT/yr for annual)

Location	TOG	ROG	NOx	CO	SO2	PM10E	PM10D	PM10T	PM2.5E	PM2.5D	PM2.5T	BCO2	NBCO2	CO2T	CH4	N2O	R	CO2e
Onsite	—	—	—	—	—	—	—	—	—	—	—	—	—	—	—	—	—	—

Daily, Summer (Max)	—	—	—	—	—	—	—	—	—	—	—	—	—	—	—	—	—	—
Daily, Winter (Max)	—	—	—	—	—	—	—	—	—	—	—	—	—	—	—	—	—	—
Onsite truck	0.00	0.00	0.00	0.00	0.00	0.00	0.00	0.00	0.00	0.00	0.00	—	0.00	0.00	0.00	0.00	0.00	0.00
Average Daily	—	—	—	—	—	—	—	—	—	—	—	—	—	—	—	—	—	—
Onsite truck	0.00	0.00	0.00	0.00	0.00	0.00	0.00	0.00	0.00	0.00	0.00	—	0.00	0.00	0.00	0.00	0.00	0.00
Annual	—	—	—	—	—	—	—	—	—	—	—	—	—	—	—	—	—	—
Onsite truck	0.00	0.00	0.00	0.00	0.00	0.00	0.00	0.00	0.00	0.00	0.00	—	0.00	0.00	0.00	0.00	0.00	0.00
Offsite	—	—	—	—	—	—	—	—	—	—	—	—	—	—	—	—	—	—
Daily, Summer (Max)	—	—	—	—	—	—	—	—	—	—	—	—	—	—	—	—	—	—
Daily, Winter (Max)	—	—	—	—	—	—	—	—	—	—	—	—	—	—	—	—	—	—
Worker	0.00	0.00	0.00	0.00	0.00	0.00	0.00	0.00	0.00	0.00	0.00	—	0.00	0.00	0.00	0.00	0.00	0.00
Vendor	0.00	0.00	0.00	0.00	0.00	0.00	0.00	0.00	0.00	0.00	0.00	—	0.00	0.00	0.00	0.00	0.00	0.00
Hauling	0.09	0.06	5.07	0.59	0.03	0.12	1.27	1.39	0.09	0.32	0.42	—	4,791	4,791	< 0.005	0.75	0.17	5,015
Average Daily	—	—	—	—	—	—	—	—	—	—	—	—	—	—	—	—	—	—
Worker	0.00	0.00	0.00	0.00	0.00	0.00	0.00	0.00	0.00	0.00	0.00	—	0.00	0.00	0.00	0.00	0.00	0.00
Vendor	0.00	0.00	0.00	0.00	0.00	0.00	0.00	0.00	0.00	0.00	0.00	—	0.00	0.00	0.00	0.00	0.00	0.00
Hauling	< 0.005	< 0.005	0.21	0.02	< 0.005	0.01	0.05	0.06	< 0.005	0.01	0.02	—	195	195	< 0.005	0.03	0.11	204
Annual	—	—	—	—	—	—	—	—	—	—	—	—	—	—	—	—	—	—
Worker	0.00	0.00	0.00	0.00	0.00	0.00	0.00	0.00	0.00	0.00	0.00	—	0.00	0.00	0.00	0.00	0.00	0.00

Vendor	0.00	0.00	0.00	0.00	0.00	0.00	0.00	0.00	0.00	0.00	0.00	—	0.00	0.00	0.00	0.00	0.00	0.00
Hauling	< 0.005	< 0.005	0.04	< 0.005	< 0.005	< 0.005	0.01	0.01	< 0.005	< 0.005	< 0.005	—	32.3	32.3	< 0.005	0.01	0.02	33.8

3.39. BESS Deliveries (2025) - Unmitigated

Criteria Pollutants (lb/day for daily, ton/yr for annual) and GHGs (lb/day for daily, MT/yr for annual)

Location	TOG	ROG	NOx	CO	SO2	PM10E	PM10D	PM10T	PM2.5E	PM2.5D	PM2.5T	BCO2	NBCO2	CO2T	CH4	N2O	R	CO2e
Onsite	—	—	—	—	—	—	—	—	—	—	—	—	—	—	—	—	—	—
Daily, Summer (Max)	—	—	—	—	—	—	—	—	—	—	—	—	—	—	—	—	—	—
Daily, Winter (Max)	—	—	—	—	—	—	—	—	—	—	—	—	—	—	—	—	—	—
Onsite truck	0.00	0.00	0.00	0.00	0.00	0.00	0.00	0.00	0.00	0.00	0.00	—	0.00	0.00	0.00	0.00	0.00	0.00
Average Daily	—	—	—	—	—	—	—	—	—	—	—	—	—	—	—	—	—	—
Onsite truck	0.00	0.00	0.00	0.00	0.00	0.00	0.00	0.00	0.00	0.00	0.00	—	0.00	0.00	0.00	0.00	0.00	0.00
Annual	—	—	—	—	—	—	—	—	—	—	—	—	—	—	—	—	—	—
Onsite truck	0.00	0.00	0.00	0.00	0.00	0.00	0.00	0.00	0.00	0.00	0.00	—	0.00	0.00	0.00	0.00	0.00	0.00
Offsite	—	—	—	—	—	—	—	—	—	—	—	—	—	—	—	—	—	—
Daily, Summer (Max)	—	—	—	—	—	—	—	—	—	—	—	—	—	—	—	—	—	—
Daily, Winter (Max)	—	—	—	—	—	—	—	—	—	—	—	—	—	—	—	—	—	—
Worker	0.00	0.00	0.00	0.00	0.00	0.00	0.00	0.00	0.00	0.00	0.00	—	0.00	0.00	0.00	0.00	0.00	0.00
Vendor	0.00	0.00	0.00	0.00	0.00	0.00	0.00	0.00	0.00	0.00	0.00	—	0.00	0.00	0.00	0.00	0.00	0.00
Hauling	0.09	0.06	4.91	0.56	0.03	0.12	1.27	1.39	0.09	0.32	0.42	—	4,694	4,694	< 0.005	0.75	0.17	4,917

Average Daily	—	—	—	—	—	—	—	—	—	—	—	—	—	—	—	—	—	—
Worker	0.00	0.00	0.00	0.00	0.00	0.00	0.00	0.00	0.00	0.00	0.00	—	0.00	0.00	0.00	0.00	0.00	0.00
Vendor	0.00	0.00	0.00	0.00	0.00	0.00	0.00	0.00	0.00	0.00	0.00	—	0.00	0.00	0.00	0.00	0.00	0.00
Hauling	0.01	< 0.005	0.32	0.04	< 0.005	0.01	0.08	0.09	0.01	0.02	0.03	—	301	301	< 0.005	0.05	0.18	316
Annual	—	—	—	—	—	—	—	—	—	—	—	—	—	—	—	—	—	—
Worker	0.00	0.00	0.00	0.00	0.00	0.00	0.00	0.00	0.00	0.00	0.00	—	0.00	0.00	0.00	0.00	0.00	0.00
Vendor	0.00	0.00	0.00	0.00	0.00	0.00	0.00	0.00	0.00	0.00	0.00	—	0.00	0.00	0.00	0.00	0.00	0.00
Hauling	< 0.005	< 0.005	0.06	0.01	< 0.005	< 0.005	0.01	0.02	< 0.005	< 0.005	< 0.005	—	49.9	49.9	< 0.005	0.01	0.03	52.3

3.40. BESS Deliveries (2025) - Mitigated

Criteria Pollutants (lb/day for daily, ton/yr for annual) and GHGs (lb/day for daily, MT/yr for annual)

Location	TOG	ROG	NOx	CO	SO2	PM10E	PM10D	PM10T	PM2.5E	PM2.5D	PM2.5T	BCO2	NBCO2	CO2T	CH4	N2O	R	CO2e
Onsite	—	—	—	—	—	—	—	—	—	—	—	—	—	—	—	—	—	—
Daily, Summer (Max)	—	—	—	—	—	—	—	—	—	—	—	—	—	—	—	—	—	—
Daily, Winter (Max)	—	—	—	—	—	—	—	—	—	—	—	—	—	—	—	—	—	—
Onsite truck	0.00	0.00	0.00	0.00	0.00	0.00	0.00	0.00	0.00	0.00	0.00	—	0.00	0.00	0.00	0.00	0.00	0.00
Average Daily	—	—	—	—	—	—	—	—	—	—	—	—	—	—	—	—	—	—
Onsite truck	0.00	0.00	0.00	0.00	0.00	0.00	0.00	0.00	0.00	0.00	0.00	—	0.00	0.00	0.00	0.00	0.00	0.00
Annual	—	—	—	—	—	—	—	—	—	—	—	—	—	—	—	—	—	—
Onsite truck	0.00	0.00	0.00	0.00	0.00	0.00	0.00	0.00	0.00	0.00	0.00	—	0.00	0.00	0.00	0.00	0.00	0.00
Offsite	—	—	—	—	—	—	—	—	—	—	—	—	—	—	—	—	—	—

Daily, Summer (Max)	—	—	—	—	—	—	—	—	—	—	—	—	—	—	—	—	—	—
Daily, Winter (Max)	—	—	—	—	—	—	—	—	—	—	—	—	—	—	—	—	—	—
Worker	0.00	0.00	0.00	0.00	0.00	0.00	0.00	0.00	0.00	0.00	0.00	—	0.00	0.00	0.00	0.00	0.00	0.00
Vendor	0.00	0.00	0.00	0.00	0.00	0.00	0.00	0.00	0.00	0.00	0.00	—	0.00	0.00	0.00	0.00	0.00	0.00
Hauling	0.09	0.06	4.91	0.56	0.03	0.12	1.27	1.39	0.09	0.32	0.42	—	4,694	4,694	< 0.005	0.75	0.17	4,917
Average Daily	—	—	—	—	—	—	—	—	—	—	—	—	—	—	—	—	—	—
Worker	0.00	0.00	0.00	0.00	0.00	0.00	0.00	0.00	0.00	0.00	0.00	—	0.00	0.00	0.00	0.00	0.00	0.00
Vendor	0.00	0.00	0.00	0.00	0.00	0.00	0.00	0.00	0.00	0.00	0.00	—	0.00	0.00	0.00	0.00	0.00	0.00
Hauling	0.01	< 0.005	0.32	0.04	< 0.005	0.01	0.08	0.09	0.01	0.02	0.03	—	301	301	< 0.005	0.05	0.18	316
Annual	—	—	—	—	—	—	—	—	—	—	—	—	—	—	—	—	—	—
Worker	0.00	0.00	0.00	0.00	0.00	0.00	0.00	0.00	0.00	0.00	0.00	—	0.00	0.00	0.00	0.00	0.00	0.00
Vendor	0.00	0.00	0.00	0.00	0.00	0.00	0.00	0.00	0.00	0.00	0.00	—	0.00	0.00	0.00	0.00	0.00	0.00
Hauling	< 0.005	< 0.005	0.06	0.01	< 0.005	< 0.005	0.01	0.02	< 0.005	< 0.005	< 0.005	—	49.9	49.9	< 0.005	0.01	0.03	52.3

3.41. Phase 4: Generation Tie Line Construction (2024) - Unmitigated

Criteria Pollutants (lb/day for daily, ton/yr for annual) and GHGs (lb/day for daily, MT/yr for annual)

Location	TOG	ROG	NOx	CO	SO2	PM10E	PM10D	PM10T	PM2.5E	PM2.5D	PM2.5T	BCO2	NBCO2	CO2T	CH4	N2O	R	CO2e
Onsite	—	—	—	—	—	—	—	—	—	—	—	—	—	—	—	—	—	—
Daily, Summer (Max)	—	—	—	—	—	—	—	—	—	—	—	—	—	—	—	—	—	—
Off-Road Equipment	3.47	2.91	28.3	27.7	0.05	1.32	—	1.32	1.21	—	1.21	—	5,742	5,742	0.23	0.05	—	5,762
Onsite truck	0.00	0.00	0.00	0.00	0.00	0.00	0.00	0.00	0.00	0.00	0.00	—	0.00	0.00	0.00	0.00	0.00	0.00

Daily, Winter (Max)	—	—	—	—	—	—	—	—	—	—	—	—	—	—	—	—	—	—
Off-Road Equipment	3.47	2.91	28.3	27.7	0.05	1.32	—	1.32	1.21	—	1.21	—	5,742	5,742	0.23	0.05	—	5,762
Onsite truck	0.00	0.00	0.00	0.00	0.00	0.00	0.00	0.00	0.00	0.00	0.00	—	0.00	0.00	0.00	0.00	0.00	0.00
Average Daily	—	—	—	—	—	—	—	—	—	—	—	—	—	—	—	—	—	—
Off-Road Equipment	0.68	0.57	5.50	5.39	0.01	0.26	—	0.26	0.24	—	0.24	—	1,117	1,117	0.05	0.01	—	1,121
Onsite truck	0.00	0.00	0.00	0.00	0.00	0.00	0.00	0.00	0.00	0.00	0.00	—	0.00	0.00	0.00	0.00	0.00	0.00
Annual	—	—	—	—	—	—	—	—	—	—	—	—	—	—	—	—	—	—
Off-Road Equipment	0.12	0.10	1.00	0.98	< 0.005	0.05	—	0.05	0.04	—	0.04	—	185	185	0.01	< 0.005	—	186
Onsite truck	0.00	0.00	0.00	0.00	0.00	0.00	0.00	0.00	0.00	0.00	0.00	—	0.00	0.00	0.00	0.00	0.00	0.00
Offsite	—	—	—	—	—	—	—	—	—	—	—	—	—	—	—	—	—	—
Daily, Summer (Max)	—	—	—	—	—	—	—	—	—	—	—	—	—	—	—	—	—	—
Worker	0.00	0.00	0.00	0.00	0.00	0.00	0.00	0.00	0.00	0.00	0.00	—	0.00	0.00	0.00	0.00	0.00	0.00
Vendor	0.00	0.00	0.00	0.00	0.00	0.00	0.00	0.00	0.00	0.00	0.00	—	0.00	0.00	0.00	0.00	0.00	0.00
Hauling	0.00	0.00	0.00	0.00	0.00	0.00	0.00	0.00	0.00	0.00	0.00	—	0.00	0.00	0.00	0.00	0.00	0.00
Daily, Winter (Max)	—	—	—	—	—	—	—	—	—	—	—	—	—	—	—	—	—	—
Worker	0.00	0.00	0.00	0.00	0.00	0.00	0.00	0.00	0.00	0.00	0.00	—	0.00	0.00	0.00	0.00	0.00	0.00
Vendor	0.00	0.00	0.00	0.00	0.00	0.00	0.00	0.00	0.00	0.00	0.00	—	0.00	0.00	0.00	0.00	0.00	0.00
Hauling	0.00	0.00	0.00	0.00	0.00	0.00	0.00	0.00	0.00	0.00	0.00	—	0.00	0.00	0.00	0.00	0.00	0.00
Average Daily	—	—	—	—	—	—	—	—	—	—	—	—	—	—	—	—	—	—

Worker	0.00	0.00	0.00	0.00	0.00	0.00	0.00	0.00	0.00	0.00	0.00	—	0.00	0.00	0.00	0.00	0.00	0.00
Vendor	0.00	0.00	0.00	0.00	0.00	0.00	0.00	0.00	0.00	0.00	0.00	—	0.00	0.00	0.00	0.00	0.00	0.00
Hauling	0.00	0.00	0.00	0.00	0.00	0.00	0.00	0.00	0.00	0.00	0.00	—	0.00	0.00	0.00	0.00	0.00	0.00
Annual	—	—	—	—	—	—	—	—	—	—	—	—	—	—	—	—	—	—
Worker	0.00	0.00	0.00	0.00	0.00	0.00	0.00	0.00	0.00	0.00	0.00	—	0.00	0.00	0.00	0.00	0.00	0.00
Vendor	0.00	0.00	0.00	0.00	0.00	0.00	0.00	0.00	0.00	0.00	0.00	—	0.00	0.00	0.00	0.00	0.00	0.00
Hauling	0.00	0.00	0.00	0.00	0.00	0.00	0.00	0.00	0.00	0.00	0.00	—	0.00	0.00	0.00	0.00	0.00	0.00

3.42. Phase 4: Generation Tie Line Construction (2024) - Mitigated

Criteria Pollutants (lb/day for daily, ton/yr for annual) and GHGs (lb/day for daily, MT/yr for annual)

Location	TOG	ROG	NOx	CO	SO2	PM10E	PM10D	PM10T	PM2.5E	PM2.5D	PM2.5T	BCO2	NBCO2	CO2T	CH4	N2O	R	CO2e
Onsite	—	—	—	—	—	—	—	—	—	—	—	—	—	—	—	—	—	—
Daily, Summer (Max)	—	—	—	—	—	—	—	—	—	—	—	—	—	—	—	—	—	—
Off-Road Equipment	0.81	0.76	7.21	33.6	0.05	0.17	—	0.17	0.16	—	0.16	—	5,742	5,742	0.23	0.05	—	5,762
Onsite truck	0.00	0.00	0.00	0.00	0.00	0.00	0.00	0.00	0.00	0.00	0.00	—	0.00	0.00	0.00	0.00	0.00	0.00
Daily, Winter (Max)	—	—	—	—	—	—	—	—	—	—	—	—	—	—	—	—	—	—
Off-Road Equipment	0.81	0.76	7.21	33.6	0.05	0.17	—	0.17	0.16	—	0.16	—	5,742	5,742	0.23	0.05	—	5,762
Onsite truck	0.00	0.00	0.00	0.00	0.00	0.00	0.00	0.00	0.00	0.00	0.00	—	0.00	0.00	0.00	0.00	0.00	0.00
Average Daily	—	—	—	—	—	—	—	—	—	—	—	—	—	—	—	—	—	—
Off-Road Equipment	0.16	0.15	1.40	6.54	0.01	0.03	—	0.03	0.03	—	0.03	—	1,117	1,117	0.05	0.01	—	1,121

Onsite truck	0.00	0.00	0.00	0.00	0.00	0.00	0.00	0.00	0.00	0.00	0.00	—	0.00	0.00	0.00	0.00	0.00	0.00
Annual	—	—	—	—	—	—	—	—	—	—	—	—	—	—	—	—	—	—
Off-Road Equipment	0.03	0.03	0.26	1.19	< 0.005	0.01	—	0.01	0.01	—	0.01	—	185	185	0.01	< 0.005	—	186
Onsite truck	0.00	0.00	0.00	0.00	0.00	0.00	0.00	0.00	0.00	0.00	0.00	—	0.00	0.00	0.00	0.00	0.00	0.00
Offsite	—	—	—	—	—	—	—	—	—	—	—	—	—	—	—	—	—	—
Daily, Summer (Max)	—	—	—	—	—	—	—	—	—	—	—	—	—	—	—	—	—	—
Worker	0.00	0.00	0.00	0.00	0.00	0.00	0.00	0.00	0.00	0.00	0.00	—	0.00	0.00	0.00	0.00	0.00	0.00
Vendor	0.00	0.00	0.00	0.00	0.00	0.00	0.00	0.00	0.00	0.00	0.00	—	0.00	0.00	0.00	0.00	0.00	0.00
Hauling	0.00	0.00	0.00	0.00	0.00	0.00	0.00	0.00	0.00	0.00	0.00	—	0.00	0.00	0.00	0.00	0.00	0.00
Daily, Winter (Max)	—	—	—	—	—	—	—	—	—	—	—	—	—	—	—	—	—	—
Worker	0.00	0.00	0.00	0.00	0.00	0.00	0.00	0.00	0.00	0.00	0.00	—	0.00	0.00	0.00	0.00	0.00	0.00
Vendor	0.00	0.00	0.00	0.00	0.00	0.00	0.00	0.00	0.00	0.00	0.00	—	0.00	0.00	0.00	0.00	0.00	0.00
Hauling	0.00	0.00	0.00	0.00	0.00	0.00	0.00	0.00	0.00	0.00	0.00	—	0.00	0.00	0.00	0.00	0.00	0.00
Average Daily	—	—	—	—	—	—	—	—	—	—	—	—	—	—	—	—	—	—
Worker	0.00	0.00	0.00	0.00	0.00	0.00	0.00	0.00	0.00	0.00	0.00	—	0.00	0.00	0.00	0.00	0.00	0.00
Vendor	0.00	0.00	0.00	0.00	0.00	0.00	0.00	0.00	0.00	0.00	0.00	—	0.00	0.00	0.00	0.00	0.00	0.00
Hauling	0.00	0.00	0.00	0.00	0.00	0.00	0.00	0.00	0.00	0.00	0.00	—	0.00	0.00	0.00	0.00	0.00	0.00
Annual	—	—	—	—	—	—	—	—	—	—	—	—	—	—	—	—	—	—
Worker	0.00	0.00	0.00	0.00	0.00	0.00	0.00	0.00	0.00	0.00	0.00	—	0.00	0.00	0.00	0.00	0.00	0.00
Vendor	0.00	0.00	0.00	0.00	0.00	0.00	0.00	0.00	0.00	0.00	0.00	—	0.00	0.00	0.00	0.00	0.00	0.00
Hauling	0.00	0.00	0.00	0.00	0.00	0.00	0.00	0.00	0.00	0.00	0.00	—	0.00	0.00	0.00	0.00	0.00	0.00

4. Operations Emissions Details

4.10. Soil Carbon Accumulation By Vegetation Type

4.10.1. Soil Carbon Accumulation By Vegetation Type - Unmitigated

Criteria Pollutants (lb/day for daily, ton/yr for annual) and GHGs (lb/day for daily, MT/yr for annual)

Vegetation	TOG	ROG	NOx	CO	SO2	PM10E	PM10D	PM10T	PM2.5E	PM2.5D	PM2.5T	BCO2	NBCO2	CO2T	CH4	N2O	R	CO2e
Daily, Summer (Max)	—	—	—	—	—	—	—	—	—	—	—	—	—	—	—	—	—	—
Total	—	—	—	—	—	—	—	—	—	—	—	—	—	—	—	—	—	—
Daily, Winter (Max)	—	—	—	—	—	—	—	—	—	—	—	—	—	—	—	—	—	—
Total	—	—	—	—	—	—	—	—	—	—	—	—	—	—	—	—	—	—
Annual	—	—	—	—	—	—	—	—	—	—	—	—	—	—	—	—	—	—
Total	—	—	—	—	—	—	—	—	—	—	—	—	—	—	—	—	—	—

4.10.2. Above and Belowground Carbon Accumulation by Land Use Type - Unmitigated

Criteria Pollutants (lb/day for daily, ton/yr for annual) and GHGs (lb/day for daily, MT/yr for annual)

Land Use	TOG	ROG	NOx	CO	SO2	PM10E	PM10D	PM10T	PM2.5E	PM2.5D	PM2.5T	BCO2	NBCO2	CO2T	CH4	N2O	R	CO2e
Daily, Summer (Max)	—	—	—	—	—	—	—	—	—	—	—	—	—	—	—	—	—	—
Total	—	—	—	—	—	—	—	—	—	—	—	—	—	—	—	—	—	—
Daily, Winter (Max)	—	—	—	—	—	—	—	—	—	—	—	—	—	—	—	—	—	—
Total	—	—	—	—	—	—	—	—	—	—	—	—	—	—	—	—	—	—

Annual	—	—	—	—	—	—	—	—	—	—	—	—	—	—	—	—	—	—
Total	—	—	—	—	—	—	—	—	—	—	—	—	—	—	—	—	—	—

4.10.3. Avoided and Sequestered Emissions by Species - Unmitigated

Criteria Pollutants (lb/day for daily, ton/yr for annual) and GHGs (lb/day for daily, MT/yr for annual)

Species	TOG	ROG	NOx	CO	SO2	PM10E	PM10D	PM10T	PM2.5E	PM2.5D	PM2.5T	BCO2	NBCO2	CO2T	CH4	N2O	R	CO2e
Daily, Summer (Max)	—	—	—	—	—	—	—	—	—	—	—	—	—	—	—	—	—	—
Avoided	—	—	—	—	—	—	—	—	—	—	—	—	—	—	—	—	—	—
Subtotal	—	—	—	—	—	—	—	—	—	—	—	—	—	—	—	—	—	—
Sequestered	—	—	—	—	—	—	—	—	—	—	—	—	—	—	—	—	—	—
Subtotal	—	—	—	—	—	—	—	—	—	—	—	—	—	—	—	—	—	—
Removed	—	—	—	—	—	—	—	—	—	—	—	—	—	—	—	—	—	—
Subtotal	—	—	—	—	—	—	—	—	—	—	—	—	—	—	—	—	—	—
—	—	—	—	—	—	—	—	—	—	—	—	—	—	—	—	—	—	—
Daily, Winter (Max)	—	—	—	—	—	—	—	—	—	—	—	—	—	—	—	—	—	—
Avoided	—	—	—	—	—	—	—	—	—	—	—	—	—	—	—	—	—	—
Subtotal	—	—	—	—	—	—	—	—	—	—	—	—	—	—	—	—	—	—
Sequestered	—	—	—	—	—	—	—	—	—	—	—	—	—	—	—	—	—	—
Subtotal	—	—	—	—	—	—	—	—	—	—	—	—	—	—	—	—	—	—
Removed	—	—	—	—	—	—	—	—	—	—	—	—	—	—	—	—	—	—
Subtotal	—	—	—	—	—	—	—	—	—	—	—	—	—	—	—	—	—	—
—	—	—	—	—	—	—	—	—	—	—	—	—	—	—	—	—	—	—

Annual	—	—	—	—	—	—	—	—	—	—	—	—	—	—	—	—	—	—
Avoided	—	—	—	—	—	—	—	—	—	—	—	—	—	—	—	—	—	—
Subtotal	—	—	—	—	—	—	—	—	—	—	—	—	—	—	—	—	—	—
Sequestered	—	—	—	—	—	—	—	—	—	—	—	—	—	—	—	—	—	—
Subtotal	—	—	—	—	—	—	—	—	—	—	—	—	—	—	—	—	—	—
Removed	—	—	—	—	—	—	—	—	—	—	—	—	—	—	—	—	—	—
Subtotal	—	—	—	—	—	—	—	—	—	—	—	—	—	—	—	—	—	—
—	—	—	—	—	—	—	—	—	—	—	—	—	—	—	—	—	—	—

4.10.4. Soil Carbon Accumulation By Vegetation Type - Mitigated

Criteria Pollutants (lb/day for daily, ton/yr for annual) and GHGs (lb/day for daily, MT/yr for annual)

Vegetation	TOG	ROG	NOx	CO	SO2	PM10E	PM10D	PM10T	PM2.5E	PM2.5D	PM2.5T	BCO2	NBCO2	CO2T	CH4	N2O	R	CO2e
Daily, Summer (Max)	—	—	—	—	—	—	—	—	—	—	—	—	—	—	—	—	—	—
Total	—	—	—	—	—	—	—	—	—	—	—	—	—	—	—	—	—	—
Daily, Winter (Max)	—	—	—	—	—	—	—	—	—	—	—	—	—	—	—	—	—	—
Total	—	—	—	—	—	—	—	—	—	—	—	—	—	—	—	—	—	—
Annual	—	—	—	—	—	—	—	—	—	—	—	—	—	—	—	—	—	—
Total	—	—	—	—	—	—	—	—	—	—	—	—	—	—	—	—	—	—

4.10.5. Above and Belowground Carbon Accumulation by Land Use Type - Mitigated

Criteria Pollutants (lb/day for daily, ton/yr for annual) and GHGs (lb/day for daily, MT/yr for annual)

Land Use	TOG	ROG	NOx	CO	SO2	PM10E	PM10D	PM10T	PM2.5E	PM2.5D	PM2.5T	BCO2	NBCO2	CO2T	CH4	N2O	R	CO2e
----------	-----	-----	-----	----	-----	-------	-------	-------	--------	--------	--------	------	-------	------	-----	-----	---	------

Daily, Summer (Max)	—	—	—	—	—	—	—	—	—	—	—	—	—	—	—	—	—	—
Total	—	—	—	—	—	—	—	—	—	—	—	—	—	—	—	—	—	—
Daily, Winter (Max)	—	—	—	—	—	—	—	—	—	—	—	—	—	—	—	—	—	—
Total	—	—	—	—	—	—	—	—	—	—	—	—	—	—	—	—	—	—
Annual	—	—	—	—	—	—	—	—	—	—	—	—	—	—	—	—	—	—
Total	—	—	—	—	—	—	—	—	—	—	—	—	—	—	—	—	—	—

4.10.6. Avoided and Sequestered Emissions by Species - Mitigated

Criteria Pollutants (lb/day for daily, ton/yr for annual) and GHGs (lb/day for daily, MT/yr for annual)

Species	TOG	ROG	NOx	CO	SO2	PM10E	PM10D	PM10T	PM2.5E	PM2.5D	PM2.5T	BCO2	NBCO2	CO2T	CH4	N2O	R	CO2e
Daily, Summer (Max)	—	—	—	—	—	—	—	—	—	—	—	—	—	—	—	—	—	—
Avoided	—	—	—	—	—	—	—	—	—	—	—	—	—	—	—	—	—	—
Subtotal	—	—	—	—	—	—	—	—	—	—	—	—	—	—	—	—	—	—
Sequestered	—	—	—	—	—	—	—	—	—	—	—	—	—	—	—	—	—	—
Subtotal	—	—	—	—	—	—	—	—	—	—	—	—	—	—	—	—	—	—
Removed	—	—	—	—	—	—	—	—	—	—	—	—	—	—	—	—	—	—
Subtotal	—	—	—	—	—	—	—	—	—	—	—	—	—	—	—	—	—	—
—	—	—	—	—	—	—	—	—	—	—	—	—	—	—	—	—	—	—
Daily, Winter (Max)	—	—	—	—	—	—	—	—	—	—	—	—	—	—	—	—	—	—
Avoided	—	—	—	—	—	—	—	—	—	—	—	—	—	—	—	—	—	—
Subtotal	—	—	—	—	—	—	—	—	—	—	—	—	—	—	—	—	—	—

Sequest	—	—	—	—	—	—	—	—	—	—	—	—	—	—	—	—	—	—
Subtotal	—	—	—	—	—	—	—	—	—	—	—	—	—	—	—	—	—	—
Remove d	—	—	—	—	—	—	—	—	—	—	—	—	—	—	—	—	—	—
Subtotal	—	—	—	—	—	—	—	—	—	—	—	—	—	—	—	—	—	—
—	—	—	—	—	—	—	—	—	—	—	—	—	—	—	—	—	—	—
Annual	—	—	—	—	—	—	—	—	—	—	—	—	—	—	—	—	—	—
Avoided	—	—	—	—	—	—	—	—	—	—	—	—	—	—	—	—	—	—
Subtotal	—	—	—	—	—	—	—	—	—	—	—	—	—	—	—	—	—	—
Sequest ered	—	—	—	—	—	—	—	—	—	—	—	—	—	—	—	—	—	—
Subtotal	—	—	—	—	—	—	—	—	—	—	—	—	—	—	—	—	—	—
Remove d	—	—	—	—	—	—	—	—	—	—	—	—	—	—	—	—	—	—
Subtotal	—	—	—	—	—	—	—	—	—	—	—	—	—	—	—	—	—	—
—	—	—	—	—	—	—	—	—	—	—	—	—	—	—	—	—	—	—

5. Activity Data

5.1. Construction Schedule

Phase Name	Phase Type	Start Date	End Date	Days Per Week	Work Days per Phase	Phase Description
Panel Deliveries	Demolition	6/1/2024	9/14/2024	4.00	60.0	—
Phase 1: Move On	Site Preparation	6/1/2024	7/1/2024	4.00	17.0	—
Phase 2: Site Preparation and Grading	Grading	6/1/2024	10/1/2024	4.00	70.0	—
Phase 3: New Access Road Construction	Grading	6/1/2024	8/1/2024	4.00	36.0	—
Phase 5: Internal Roads Construction	Grading	8/2/2024	10/2/2024	4.00	35.0	—

ATI Deliveries	Grading	9/17/2024	12/5/2024	4.00	47.0	—
Phase 6: Electrical Substation and Microwave Tower Construction	Building Construction	11/3/2024	2/3/2025	4.00	53.0	—
Phase 7: Solar Array Structural, Underground and Panel, and Battery Installation	Building Construction	11/4/2024	11/4/2025	4.00	210	—
Phase 8: PV & Battery Storage Commissioning	Building Construction	9/1/2025	11/1/2025	4.00	36.0	—
Phase 9: Project Finalization	Building Construction	11/5/2025	12/5/2025	4.00	18.0	—
Water Trucks & Employee Trips	Building Construction	6/1/2024	12/1/2025	4.00	313	—
Water Delivery Trucks	Building Construction	6/1/2024	6/1/2025	4.00	208	—
Onsite Collection Trucks	Building Construction	11/4/2024	3/4/2025	4.00	70.0	—
BESS Deliveries	Building Construction	12/6/2024	2/10/2025	4.00	37.0	—
Phase 4: Generation Tie Line Construction	Trenching	7/2/2024	11/2/2024	4.00	71.0	—

5.2. Off-Road Equipment

5.2.1. Unmitigated

Phase Name	Equipment Type	Fuel Type	Engine Tier	Number per Day	Hours Per Day	Horsepower	Load Factor
Phase 1: Move On	Forklifts	Diesel	Average	4.00	8.00	82.0	0.20
Phase 1: Move On	Generator Sets	Diesel	Average	4.00	8.00	14.0	0.74
Phase 1: Move On	Graders	Diesel	Average	4.00	8.00	148	0.41
Phase 1: Move On	Other General Industrial Equipment	Diesel	Average	6.00	8.00	35.0	0.34
Phase 1: Move On	Rollers	Diesel	Average	2.00	8.00	36.0	0.38
Phase 1: Move On	Rubber Tired Dozers	Diesel	Average	2.00	8.00	367	0.40

Phase 1: Move On	Scrapers	Diesel	Average	2.00	8.00	423	0.48
Phase 1: Move On	Tractors/Loaders/Backhoes	Diesel	Average	4.00	8.00	84.0	0.37
Phase 1: Move On	Trenchers	Diesel	Average	2.00	8.00	40.0	0.50
Phase 2: Site Preparation and Grading	Graders	Diesel	Average	4.00	8.00	148	0.41
Phase 2: Site Preparation and Grading	Other Construction Equipment	Diesel	Average	3.00	8.00	82.0	0.42
Phase 2: Site Preparation and Grading	Other General Industrial Equipment	Diesel	Average	6.00	8.00	35.0	0.34
Phase 2: Site Preparation and Grading	Rollers	Diesel	Average	4.00	8.00	36.0	0.38
Phase 2: Site Preparation and Grading	Rubber Tired Dozers	Diesel	Average	4.00	8.00	367	0.40
Phase 2: Site Preparation and Grading	Scrapers	Diesel	Average	3.00	8.00	423	0.48
Phase 2: Site Preparation and Grading	Tractors/Loaders/Backhoes	Diesel	Average	4.00	8.00	84.0	0.37
Phase 3: New Access Road Construction	Graders	Diesel	Average	4.00	8.00	148	0.41
Phase 3: New Access Road Construction	Other Construction Equipment	Diesel	Average	2.00	8.00	82.0	0.42
Phase 3: New Access Road Construction	Other General Industrial Equipment	Diesel	Average	2.00	8.00	35.0	0.34
Phase 3: New Access Road Construction	Rollers	Diesel	Average	4.00	8.00	36.0	0.38
Phase 3: New Access Road Construction	Rubber Tired Dozers	Diesel	Average	3.00	8.00	367	0.40

Phase 3: New Access Road Construction	Scrapers	Diesel	Average	3.00	8.00	423	0.48
Phase 5: Internal Roads Construction	Graders	Diesel	Average	3.00	8.00	148	0.41
Phase 5: Internal Roads Construction	Other General Industrial Equipment	Diesel	Average	2.00	8.00	35.0	0.34
Phase 5: Internal Roads Construction	Rollers	Diesel	Average	3.00	8.00	36.0	0.38
Phase 5: Internal Roads Construction	Tractors/Loaders/Backhoes	Diesel	Average	3.00	8.00	84.0	0.37
Phase 6: Electrical Substation and Microwave Tower Construction	Aerial Lifts	Diesel	Average	3.00	8.00	46.0	0.31
Phase 6: Electrical Substation and Microwave Tower Construction	Cranes	Diesel	Average	2.00	8.00	367	0.29
Phase 6: Electrical Substation and Microwave Tower Construction	Forklifts	Diesel	Average	2.00	8.00	82.0	0.20
Phase 6: Electrical Substation and Microwave Tower Construction	Other General Industrial Equipment	Diesel	Average	2.00	8.00	35.0	0.34
Phase 6: Electrical Substation and Microwave Tower Construction	Tractors/Loaders/Backhoes	Diesel	Average	5.00	8.00	84.0	0.37
Phase 6: Electrical Substation and Microwave Tower Construction	Trenchers	Diesel	Average	5.00	8.00	40.0	0.50

Phase 7: Solar Array Structural, Underground and Panel, and Battery Installation	Forklifts	Diesel	Average	6.00	8.00	82.0	0.20
Phase 7: Solar Array Structural, Underground and Panel, and Battery Installation	Generator Sets	Diesel	Average	11.0	8.00	14.0	0.74
Phase 7: Solar Array Structural, Underground and Panel, and Battery Installation	Other General Industrial Equipment	Diesel	Average	9.00	8.00	35.0	0.34
Phase 7: Solar Array Structural, Underground and Panel, and Battery Installation	Pumps	Diesel	Average	11.0	10.0	11.0	0.74
Phase 7: Solar Array Structural, Underground and Panel, and Battery Installation	Rollers	Diesel	Average	2.00	8.00	36.0	0.38
Phase 7: Solar Array Structural, Underground and Panel, and Battery Installation	Skid Steer Loaders	Diesel	Average	9.00	8.00	71.0	0.37
Phase 7: Solar Array Structural, Underground and Panel, and Battery Installation	Tractors/Loaders/Backhoes	Diesel	Average	2.00	8.00	84.0	0.37
Phase 7: Solar Array Structural, Underground and Panel, and Battery Installation	Trenchers	Diesel	Average	5.00	8.00	40.0	0.50
Phase 4: Generation Tie Line Construction	Aerial Lifts	Diesel	Average	3.00	8.00	46.0	0.31
Phase 4: Generation Tie Line Construction	Cranes	Diesel	Average	3.00	8.00	367	0.29
Phase 4: Generation Tie Line Construction	Crawler Tractors	Diesel	Average	2.00	8.00	87.0	0.43

Phase 4: Generation Tie Line Construction	Forklifts	Diesel	Average	2.00	8.00	82.0	0.20
Phase 4: Generation Tie Line Construction	Generator Sets	Diesel	Average	2.00	8.00	14.0	0.74
Phase 4: Generation Tie Line Construction	Other General Industrial Equipment	Diesel	Average	2.00	8.00	35.0	0.34
Phase 4: Generation Tie Line Construction	Tractors/Loaders/Backhoes	Diesel	Average	3.00	8.00	84.0	0.37

5.2.2. Mitigated

Phase Name	Equipment Type	Fuel Type	Engine Tier	Number per Day	Hours Per Day	Horsepower	Load Factor
Phase 1: Move On	Forklifts	Diesel	Tier 4 Final	4.00	8.00	82.0	0.20
Phase 1: Move On	Generator Sets	Diesel	Average	4.00	8.00	14.0	0.74
Phase 1: Move On	Graders	Diesel	Tier 4 Final	4.00	8.00	148	0.41
Phase 1: Move On	Other General Industrial Equipment	Diesel	Tier 4 Final	6.00	8.00	35.0	0.34
Phase 1: Move On	Rollers	Diesel	Tier 4 Final	2.00	8.00	36.0	0.38
Phase 1: Move On	Rubber Tired Dozers	Diesel	Tier 4 Final	2.00	8.00	367	0.40
Phase 1: Move On	Scrapers	Diesel	Tier 4 Final	2.00	8.00	423	0.48
Phase 1: Move On	Tractors/Loaders/Backhoes	Diesel	Tier 4 Final	4.00	8.00	84.0	0.37
Phase 1: Move On	Trenchers	Diesel	Tier 4 Final	2.00	8.00	40.0	0.50
Phase 2: Site Preparation and Grading	Graders	Diesel	Tier 4 Final	4.00	8.00	148	0.41
Phase 2: Site Preparation and Grading	Other Construction Equipment	Diesel	Tier 4 Final	3.00	8.00	82.0	0.42
Phase 2: Site Preparation and Grading	Other General Industrial Equipment	Diesel	Tier 4 Final	6.00	8.00	35.0	0.34

Phase 2: Site Preparation and Grading	Rollers	Diesel	Tier 4 Final	4.00	8.00	36.0	0.38
Phase 2: Site Preparation and Grading	Rubber Tired Dozers	Diesel	Tier 4 Final	4.00	8.00	367	0.40
Phase 2: Site Preparation and Grading	Scrapers	Diesel	Tier 4 Final	3.00	8.00	423	0.48
Phase 2: Site Preparation and Grading	Tractors/Loaders/Backhoes	Diesel	Tier 4 Final	4.00	8.00	84.0	0.37
Phase 3: New Access Road Construction	Graders	Diesel	Tier 4 Final	4.00	8.00	148	0.41
Phase 3: New Access Road Construction	Other Construction Equipment	Diesel	Tier 4 Final	2.00	8.00	82.0	0.42
Phase 3: New Access Road Construction	Other General Industrial Equipment	Diesel	Tier 4 Final	2.00	8.00	35.0	0.34
Phase 3: New Access Road Construction	Rollers	Diesel	Tier 4 Final	4.00	8.00	36.0	0.38
Phase 3: New Access Road Construction	Rubber Tired Dozers	Diesel	Tier 4 Final	3.00	8.00	367	0.40
Phase 3: New Access Road Construction	Scrapers	Diesel	Tier 4 Final	3.00	8.00	423	0.48
Phase 5: Internal Roads Construction	Graders	Diesel	Tier 4 Final	3.00	8.00	148	0.41
Phase 5: Internal Roads Construction	Other General Industrial Equipment	Diesel	Tier 4 Final	2.00	8.00	35.0	0.34
Phase 5: Internal Roads Construction	Rollers	Diesel	Tier 4 Final	3.00	8.00	36.0	0.38
Phase 5: Internal Roads Construction	Tractors/Loaders/Backhoes	Diesel	Tier 4 Final	3.00	8.00	84.0	0.37

Phase 6: Electrical Substation and Microwave Tower Construction	Aerial Lifts	Diesel	Tier 4 Final	3.00	8.00	46.0	0.31
Phase 6: Electrical Substation and Microwave Tower Construction	Cranes	Diesel	Tier 4 Final	2.00	8.00	367	0.29
Phase 6: Electrical Substation and Microwave Tower Construction	Forklifts	Diesel	Tier 4 Final	2.00	8.00	82.0	0.20
Phase 6: Electrical Substation and Microwave Tower Construction	Other General Industrial Equipment	Diesel	Tier 4 Final	2.00	8.00	35.0	0.34
Phase 6: Electrical Substation and Microwave Tower Construction	Tractors/Loaders/Backhoes	Diesel	Tier 4 Final	5.00	8.00	84.0	0.37
Phase 6: Electrical Substation and Microwave Tower Construction	Trenchers	Diesel	Tier 4 Final	5.00	8.00	40.0	0.50
Phase 7: Solar Array Structural, Underground and Panel, and Battery Installation	Forklifts	Diesel	Tier 4 Final	6.00	8.00	82.0	0.20
Phase 7: Solar Array Structural, Underground and Panel, and Battery Installation	Generator Sets	Diesel	Average	11.0	8.00	14.0	0.74
Phase 7: Solar Array Structural, Underground and Panel, and Battery Installation	Other General Industrial Equipment	Diesel	Tier 4 Final	9.00	8.00	35.0	0.34

Phase 7: Solar Array Structural, Underground and Panel, and Battery Installation	Pumps	Diesel	Average	11.0	10.0	11.0	0.74
Phase 7: Solar Array Structural, Underground and Panel, and Battery Installation	Rollers	Diesel	Tier 4 Final	2.00	8.00	36.0	0.38
Phase 7: Solar Array Structural, Underground and Panel, and Battery Installation	Skid Steer Loaders	Diesel	Tier 4 Final	9.00	8.00	71.0	0.37
Phase 7: Solar Array Structural, Underground and Panel, and Battery Installation	Tractors/Loaders/Backhoes	Diesel	Tier 4 Final	2.00	8.00	84.0	0.37
Phase 7: Solar Array Structural, Underground and Panel, and Battery Installation	Trenchers	Diesel	Tier 4 Final	5.00	8.00	40.0	0.50
Phase 4: Generation Tie Line Construction	Aerial Lifts	Diesel	Tier 4 Final	3.00	8.00	46.0	0.31
Phase 4: Generation Tie Line Construction	Cranes	Diesel	Tier 4 Final	3.00	8.00	367	0.29
Phase 4: Generation Tie Line Construction	Crawler Tractors	Diesel	Tier 4 Final	2.00	8.00	87.0	0.43
Phase 4: Generation Tie Line Construction	Forklifts	Diesel	Tier 4 Final	2.00	8.00	82.0	0.20
Phase 4: Generation Tie Line Construction	Generator Sets	Diesel	Average	2.00	8.00	14.0	0.74
Phase 4: Generation Tie Line Construction	Other General Industrial Equipment	Diesel	Tier 4 Final	2.00	8.00	35.0	0.34
Phase 4: Generation Tie Line Construction	Tractors/Loaders/Backhoes	Diesel	Tier 4 Final	3.00	8.00	84.0	0.37

5.3. Construction Vehicles

5.3.1. Unmitigated

Phase Name	Trip Type	One-Way Trips per Day	Miles per Trip	Vehicle Mix
Panel Deliveries	—	—	—	—
Panel Deliveries	Worker	0.00	18.5	LDA,LDT1,LDT2
Panel Deliveries	Vendor	—	10.2	HHDT,MHDT
Panel Deliveries	Hauling	32.0	189	HHDT
Panel Deliveries	Onsite truck	—	—	HHDT
Phase 1: Move On	—	—	—	—
Phase 1: Move On	Worker	0.00	18.5	LDA,LDT1,LDT2
Phase 1: Move On	Vendor	—	10.2	HHDT,MHDT
Phase 1: Move On	Hauling	0.00	20.0	HHDT
Phase 1: Move On	Onsite truck	—	—	HHDT
Phase 2: Site Preparation and Grading	—	—	—	—
Phase 2: Site Preparation and Grading	Worker	0.00	18.5	LDA,LDT1,LDT2
Phase 2: Site Preparation and Grading	Vendor	—	10.2	HHDT,MHDT
Phase 2: Site Preparation and Grading	Hauling	0.00	20.0	HHDT
Phase 2: Site Preparation and Grading	Onsite truck	—	—	HHDT
Phase 3: New Access Road Construction	—	—	—	—
Phase 3: New Access Road Construction	Worker	0.00	18.5	LDA,LDT1,LDT2
Phase 3: New Access Road Construction	Vendor	—	10.2	HHDT,MHDT
Phase 3: New Access Road Construction	Hauling	0.00	20.0	HHDT
Phase 3: New Access Road Construction	Onsite truck	—	—	HHDT

Phase 5: Internal Roads Construction	—	—	—	—
Phase 5: Internal Roads Construction	Worker	0.00	18.5	LDA,LDT1,LDT2
Phase 5: Internal Roads Construction	Vendor	4.00	53.8	HHDT,MHDT
Phase 5: Internal Roads Construction	Hauling	0.00	20.0	HHDT
Phase 5: Internal Roads Construction	Onsite truck	—	—	HHDT
ATI Deliveries	—	—	—	—
ATI Deliveries	Worker	0.00	18.5	LDA,LDT1,LDT2
ATI Deliveries	Vendor	—	10.2	HHDT,MHDT
ATI Deliveries	Hauling	20.0	189	HHDT
ATI Deliveries	Onsite truck	—	—	HHDT
Phase 6: Electrical Substation and Microwave Tower Construction	—	—	—	—
Phase 6: Electrical Substation and Microwave Tower Construction	Worker	0.00	18.5	LDA,LDT1,LDT2
Phase 6: Electrical Substation and Microwave Tower Construction	Vendor	4.00	53.8	HHDT,MHDT
Phase 6: Electrical Substation and Microwave Tower Construction	Hauling	14.0	46.8	HHDT
Phase 6: Electrical Substation and Microwave Tower Construction	Onsite truck	—	—	HHDT
Phase 7: Solar Array Structural, Underground and Panel, and Battery Installation	—	—	—	—
Phase 7: Solar Array Structural, Underground and Panel, and Battery Installation	Worker	0.00	18.5	LDA,LDT1,LDT2
Phase 7: Solar Array Structural, Underground and Panel, and Battery Installation	Vendor	2.00	53.8	HHDT,MHDT
Phase 7: Solar Array Structural, Underground and Panel, and Battery Installation	Hauling	0.00	20.0	HHDT

Phase 7: Solar Array Structural, Underground and Panel, and Battery Installation	Onsite truck	—	—	HHDT
Phase 8: PV & Battery Storage Commissioning	—	—	—	—
Phase 8: PV & Battery Storage Commissioning	Worker	0.00	18.5	LDA,LDT1,LDT2
Phase 8: PV & Battery Storage Commissioning	Vendor	16.0	53.8	HHDT,MHDT
Phase 8: PV & Battery Storage Commissioning	Hauling	0.00	20.0	HHDT
Phase 8: PV & Battery Storage Commissioning	Onsite truck	—	—	HHDT
Phase 9: Project Finalization	—	—	—	—
Phase 9: Project Finalization	Worker	0.00	18.5	LDA,LDT1,LDT2
Phase 9: Project Finalization	Vendor	16.0	53.8	HHDT,MHDT
Phase 9: Project Finalization	Hauling	0.00	20.0	HHDT
Phase 9: Project Finalization	Onsite truck	—	—	HHDT
Water Trucks & Employee Trips	—	—	—	—
Water Trucks & Employee Trips	Worker	500	58.8	LDA,LDT1,LDT2
Water Trucks & Employee Trips	Vendor	0.00	10.2	HHDT,MHDT
Water Trucks & Employee Trips	Hauling	0.00	20.0	HHDT
Water Trucks & Employee Trips	Onsite truck	0.00	0.00	HHDT,MHDT
Water Delivery Trucks	—	—	—	—
Water Delivery Trucks	Worker	0.00	18.5	LDA,LDT1,LDT2
Water Delivery Trucks	Vendor	0.00	10.2	HHDT,MHDT
Water Delivery Trucks	Hauling	236	2.80	HHDT
Water Delivery Trucks	Onsite truck	—	—	HHDT
Onsite Collection Trucks	—	—	—	—
Onsite Collection Trucks	Worker	0.00	18.5	LDA,LDT1,LDT2

Onsite Collection Trucks	Vendor	0.00	10.2	HHDT,MHDT
Onsite Collection Trucks	Hauling	0.00	20.0	HHDT
Onsite Collection Trucks	Onsite truck	0.00	0.00	HHDT,MHDT
BESS Deliveries	—	—	—	—
BESS Deliveries	Worker	0.00	18.5	LDA,LDT1,LDT2
BESS Deliveries	Vendor	0.00	10.2	HHDT,MHDT
BESS Deliveries	Hauling	26.0	53.8	HHDT
BESS Deliveries	Onsite truck	—	—	HHDT
Phase 4: Generation Tie Line Construction	—	—	—	—
Phase 4: Generation Tie Line Construction	Worker	0.00	18.5	LDA,LDT1,LDT2
Phase 4: Generation Tie Line Construction	Vendor	—	10.2	HHDT,MHDT
Phase 4: Generation Tie Line Construction	Hauling	0.00	20.0	HHDT
Phase 4: Generation Tie Line Construction	Onsite truck	—	—	HHDT

5.3.2. Mitigated

Phase Name	Trip Type	One-Way Trips per Day	Miles per Trip	Vehicle Mix
Panel Deliveries	—	—	—	—
Panel Deliveries	Worker	0.00	18.5	LDA,LDT1,LDT2
Panel Deliveries	Vendor	—	10.2	HHDT,MHDT
Panel Deliveries	Hauling	32.0	189	HHDT
Panel Deliveries	Onsite truck	—	—	HHDT
Phase 1: Move On	—	—	—	—
Phase 1: Move On	Worker	0.00	18.5	LDA,LDT1,LDT2
Phase 1: Move On	Vendor	—	10.2	HHDT,MHDT

Phase 1: Move On	Hauling	0.00	20.0	HHDT
Phase 1: Move On	Onsite truck	—	—	HHDT
Phase 2: Site Preparation and Grading	—	—	—	—
Phase 2: Site Preparation and Grading	Worker	0.00	18.5	LDA,LDT1,LDT2
Phase 2: Site Preparation and Grading	Vendor	—	10.2	HHDT,MHDT
Phase 2: Site Preparation and Grading	Hauling	0.00	20.0	HHDT
Phase 2: Site Preparation and Grading	Onsite truck	—	—	HHDT
Phase 3: New Access Road Construction	—	—	—	—
Phase 3: New Access Road Construction	Worker	0.00	18.5	LDA,LDT1,LDT2
Phase 3: New Access Road Construction	Vendor	—	10.2	HHDT,MHDT
Phase 3: New Access Road Construction	Hauling	0.00	20.0	HHDT
Phase 3: New Access Road Construction	Onsite truck	—	—	HHDT
Phase 5: Internal Roads Construction	—	—	—	—
Phase 5: Internal Roads Construction	Worker	0.00	18.5	LDA,LDT1,LDT2
Phase 5: Internal Roads Construction	Vendor	4.00	53.8	HHDT,MHDT
Phase 5: Internal Roads Construction	Hauling	0.00	20.0	HHDT
Phase 5: Internal Roads Construction	Onsite truck	—	—	HHDT
ATI Deliveries	—	—	—	—
ATI Deliveries	Worker	0.00	18.5	LDA,LDT1,LDT2
ATI Deliveries	Vendor	—	10.2	HHDT,MHDT
ATI Deliveries	Hauling	20.0	189	HHDT
ATI Deliveries	Onsite truck	—	—	HHDT
Phase 6: Electrical Substation and Microwave Tower Construction	—	—	—	—

Phase 6: Electrical Substation and Microwave Tower Construction	Worker	0.00	18.5	LDA,LDT1,LDT2
Phase 6: Electrical Substation and Microwave Tower Construction	Vendor	4.00	53.8	HHDT,MHDT
Phase 6: Electrical Substation and Microwave Tower Construction	Hauling	14.0	46.8	HHDT
Phase 6: Electrical Substation and Microwave Tower Construction	Onsite truck	—	—	HHDT
Phase 7: Solar Array Structural, Underground and Panel, and Battery Installation	—	—	—	—
Phase 7: Solar Array Structural, Underground and Panel, and Battery Installation	Worker	0.00	18.5	LDA,LDT1,LDT2
Phase 7: Solar Array Structural, Underground and Panel, and Battery Installation	Vendor	2.00	53.8	HHDT,MHDT
Phase 7: Solar Array Structural, Underground and Panel, and Battery Installation	Hauling	0.00	20.0	HHDT
Phase 7: Solar Array Structural, Underground and Panel, and Battery Installation	Onsite truck	—	—	HHDT
Phase 8: PV & Battery Storage Commissioning	—	—	—	—
Phase 8: PV & Battery Storage Commissioning	Worker	0.00	18.5	LDA,LDT1,LDT2
Phase 8: PV & Battery Storage Commissioning	Vendor	16.0	53.8	HHDT,MHDT
Phase 8: PV & Battery Storage Commissioning	Hauling	0.00	20.0	HHDT
Phase 8: PV & Battery Storage Commissioning	Onsite truck	—	—	HHDT
Phase 9: Project Finalization	—	—	—	—
Phase 9: Project Finalization	Worker	0.00	18.5	LDA,LDT1,LDT2

Phase 9: Project Finalization	Vendor	16.0	53.8	HHDT,MHDT
Phase 9: Project Finalization	Hauling	0.00	20.0	HHDT
Phase 9: Project Finalization	Onsite truck	—	—	HHDT
Water Trucks & Employee Trips	—	—	—	—
Water Trucks & Employee Trips	Worker	500	58.8	LDA,LDT1,LDT2
Water Trucks & Employee Trips	Vendor	0.00	10.2	HHDT,MHDT
Water Trucks & Employee Trips	Hauling	0.00	20.0	HHDT
Water Trucks & Employee Trips	Onsite truck	0.00	0.00	HHDT,MHDT
Water Delivery Trucks	—	—	—	—
Water Delivery Trucks	Worker	0.00	18.5	LDA,LDT1,LDT2
Water Delivery Trucks	Vendor	0.00	10.2	HHDT,MHDT
Water Delivery Trucks	Hauling	236	2.80	HHDT
Water Delivery Trucks	Onsite truck	—	—	HHDT
Onsite Collection Trucks	—	—	—	—
Onsite Collection Trucks	Worker	0.00	18.5	LDA,LDT1,LDT2
Onsite Collection Trucks	Vendor	0.00	10.2	HHDT,MHDT
Onsite Collection Trucks	Hauling	0.00	20.0	HHDT
Onsite Collection Trucks	Onsite truck	0.00	0.00	HHDT,MHDT
BESS Deliveries	—	—	—	—
BESS Deliveries	Worker	0.00	18.5	LDA,LDT1,LDT2
BESS Deliveries	Vendor	0.00	10.2	HHDT,MHDT
BESS Deliveries	Hauling	26.0	53.8	HHDT
BESS Deliveries	Onsite truck	—	—	HHDT
Phase 4: Generation Tie Line Construction	—	—	—	—
Phase 4: Generation Tie Line Construction	Worker	0.00	18.5	LDA,LDT1,LDT2
Phase 4: Generation Tie Line Construction	Vendor	—	10.2	HHDT,MHDT

Phase 4: Generation Tie Line Construction	Hauling	0.00	20.0	HHDT
Phase 4: Generation Tie Line Construction	Onsite truck	—	—	HHDT

5.4. Vehicles

5.4.1. Construction Vehicle Control Strategies

Control Strategies Applied	PM10 Reduction	PM2.5 Reduction
Water unpaved roads twice daily	61%	61%
Limit vehicle speeds on unpaved roads to 25 mph	57%	57%

5.5. Architectural Coatings

Phase Name	Residential Interior Area Coated (sq ft)	Residential Exterior Area Coated (sq ft)	Non-Residential Interior Area Coated (sq ft)	Non-Residential Exterior Area Coated (sq ft)	Parking Area Coated (sq ft)
------------	--	--	--	--	-----------------------------

5.6. Dust Mitigation

5.6.1. Construction Earthmoving Activities

Phase Name	Material Imported (cy)	Material Exported (cy)	Acres Graded (acres)	Material Demolished (sq. ft.)	Acres Paved (acres)
Panel Deliveries	0.00	0.00	0.00	—	—
Phase 2: Site Preparation and Grading	—	—	1,192	0.00	—

5.6.2. Construction Earthmoving Control Strategies

Control Strategies Applied	Frequency (per day)	PM10 Reduction	PM2.5 Reduction
Water Exposed Area	2	61%	61%

5.7. Construction Paving

Land Use	Area Paved (acres)	% Asphalt
User Defined Industrial	0.00	0%

5.8. Construction Electricity Consumption and Emissions Factors

kWh per Year and Emission Factor (lb/MWh)

Year	kWh per Year	CO2	CH4	N2O
2024	0.00	532	0.03	< 0.005
2025	0.00	532	0.03	< 0.005

5.18. Vegetation

5.18.1. Land Use Change

5.18.1.1. Unmitigated

Vegetation Land Use Type	Vegetation Soil Type	Initial Acres	Final Acres
--------------------------	----------------------	---------------	-------------

5.18.1.2. Mitigated

Vegetation Land Use Type	Vegetation Soil Type	Initial Acres	Final Acres
--------------------------	----------------------	---------------	-------------

5.18.1. Biomass Cover Type

5.18.1.1. Unmitigated

Biomass Cover Type	Initial Acres	Final Acres
--------------------	---------------	-------------

5.18.1.2. Mitigated

Biomass Cover Type	Initial Acres	Final Acres
--------------------	---------------	-------------

5.18.2. Sequestration

5.18.2.1. Unmitigated

Tree Type	Number	Electricity Saved (kWh/year)	Natural Gas Saved (btu/year)
-----------	--------	------------------------------	------------------------------

5.18.2.2. Mitigated

Tree Type	Number	Electricity Saved (kWh/year)	Natural Gas Saved (btu/year)
-----------	--------	------------------------------	------------------------------

6. Climate Risk Detailed Report

6.1. Climate Risk Summary

Cal-Adapt midcentury 2040–2059 average projections for four hazards are reported below for your project location. These are under Representation Concentration Pathway (RCP) 8.5 which assumes GHG emissions will continue to rise strongly through 2050 and then plateau around 2100.

Climate Hazard	Result for Project Location	Unit
Temperature and Extreme Heat	26.0	annual days of extreme heat
Extreme Precipitation	0.05	annual days with precipitation above 20 mm
Sea Level Rise	0.00	meters of inundation depth
Wildfire	0.04	annual hectares burned

Temperature and Extreme Heat data are for grid cell in which your project are located. The projection is based on the 98th historical percentile of daily maximum/minimum temperatures from observed historical data (32 climate model ensemble from Cal-Adapt, 2040–2059 average under RCP 8.5). Each grid cell is 6 kilometers (km) by 6 km, or 3.7 miles (mi) by 3.7 mi.

Extreme Precipitation data are for the grid cell in which your project are located. The threshold of 20 mm is equivalent to about ¾ an inch of rain, which would be light to moderate rainfall if received over a full day or heavy rain if received over a period of 2 to 4 hours. Each grid cell is 6 kilometers (km) by 6 km, or 3.7 miles (mi) by 3.7 mi.

Sea Level Rise data are for the grid cell in which your project are located. The projections are from Radke et al. (2017), as reported in Cal-Adapt (Radke et al., 2017, CEC-500-2017-008), and consider inundation location and depth for the San Francisco Bay, the Sacramento-San Joaquin River Delta and California coast resulting different increments of sea level rise coupled with extreme storm events. Users may select from four scenarios to view the range in potential inundation depth for the grid cell. The four scenarios are: No rise, 0.5 meter, 1.0 meter, 1.41 meters

Wildfire data are for the grid cell in which your project are located. The projections are from UC Davis, as reported in Cal-Adapt (2040–2059 average under RCP 8.5), and consider historical data of climate, vegetation, population density, and large (> 400 ha) fire history. Users may select from four model simulations to view the range in potential wildfire probabilities for the grid cell. The four simulations make different assumptions about expected rainfall and temperature are: Warmer/drier (HadGEM2-ES), Cooler/wetter (CNRM-CM5), Average conditions (CanESM2), Range of different rainfall and temperature possibilities (MIROC5). Each grid cell is 6 kilometers (km) by 6 km, or 3.7 miles (mi) by 3.7 mi.

6.2. Initial Climate Risk Scores

Climate Hazard	Exposure Score	Sensitivity Score	Adaptive Capacity Score	Vulnerability Score
Temperature and Extreme Heat	N/A	N/A	N/A	N/A
Extreme Precipitation	N/A	N/A	N/A	N/A
Sea Level Rise	N/A	N/A	N/A	N/A
Wildfire	N/A	N/A	N/A	N/A
Flooding	N/A	N/A	N/A	N/A
Drought	N/A	N/A	N/A	N/A
Snowpack Reduction	N/A	N/A	N/A	N/A
Air Quality Degradation	N/A	N/A	N/A	N/A

The sensitivity score reflects the extent to which a project would be adversely affected by exposure to a climate hazard. Exposure is rated on a scale of 1 to 5, with a score of 5 representing the greatest exposure.

The adaptive capacity of a project refers to its ability to manage and reduce vulnerabilities from projected climate hazards. Adaptive capacity is rated on a scale of 1 to 5, with a score of 5 representing the greatest ability to adapt.

The overall vulnerability scores are calculated based on the potential impacts and adaptive capacity assessments for each hazard. Scores do not include implementation of climate risk reduction measures.

6.3. Adjusted Climate Risk Scores

Climate Hazard	Exposure Score	Sensitivity Score	Adaptive Capacity Score	Vulnerability Score
Temperature and Extreme Heat	N/A	N/A	N/A	N/A
Extreme Precipitation	N/A	N/A	N/A	N/A
Sea Level Rise	N/A	N/A	N/A	N/A
Wildfire	N/A	N/A	N/A	N/A
Flooding	N/A	N/A	N/A	N/A
Drought	N/A	N/A	N/A	N/A
Snowpack Reduction	N/A	N/A	N/A	N/A

Air Quality Degradation	N/A	N/A	N/A	N/A
-------------------------	-----	-----	-----	-----

The sensitivity score reflects the extent to which a project would be adversely affected by exposure to a climate hazard. Exposure is rated on a scale of 1 to 5, with a score of 5 representing the greatest exposure.

The adaptive capacity of a project refers to its ability to manage and reduce vulnerabilities from projected climate hazards. Adaptive capacity is rated on a scale of 1 to 5, with a score of 5 representing the greatest ability to adapt.

The overall vulnerability scores are calculated based on the potential impacts and adaptive capacity assessments for each hazard. Scores include implementation of climate risk reduction measures.

6.4. Climate Risk Reduction Measures

7. Health and Equity Details

7.1. CalEnviroScreen 4.0 Scores

The maximum CalEnviroScreen score is 100. A high score (i.e., greater than 50) reflects a higher pollution burden compared to other census tracts in the state.

Indicator	Result for Project Census Tract
Exposure Indicators	—
AQ-Ozone	51.0
AQ-PM	9.06
AQ-DPM	1.39
Drinking Water	64.7
Lead Risk Housing	43.7
Pesticides	50.2
Toxic Releases	4.91
Traffic	12.8
Effect Indicators	—
CleanUp Sites	84.8
Groundwater	56.1
Haz Waste Facilities/Generators	56.4
Impaired Water Bodies	23.9
Solid Waste	99.2

Sensitive Population	—
Asthma	72.9
Cardio-vascular	94.2
Low Birth Weights	17.2
Socioeconomic Factor Indicators	—
Education	70.7
Housing	15.9
Linguistic	35.3
Poverty	80.1
Unemployment	—

7.2. Healthy Places Index Scores

The maximum Health Places Index score is 100. A high score (i.e., greater than 50) reflects healthier community conditions compared to other census tracts in the state.

Indicator	Result for Project Census Tract
Economic	—
Above Poverty	15.27011421
Employed	36.37880149
Median HI	20.15911716
Education	—
Bachelor's or higher	26.78044399
High school enrollment	100
Preschool enrollment	1.873476197
Transportation	—
Auto Access	82.44578468
Active commuting	45.97715899
Social	—
2-parent households	20.59540613

Voting	44.10368279
Neighborhood	—
Alcohol availability	97.0101373
Park access	19.59450789
Retail density	0.872577955
Supermarket access	6.351854228
Tree canopy	0.346464776
Housing	—
Homeownership	79.96920313
Housing habitability	86.07724881
Low-inc homeowner severe housing cost burden	66.38008469
Low-inc renter severe housing cost burden	98.0366996
Uncrowded housing	49.60862312
Health Outcomes	—
Insured adults	4.067753112
Arthritis	0.0
Asthma ER Admissions	24.0
High Blood Pressure	0.0
Cancer (excluding skin)	0.0
Asthma	0.0
Coronary Heart Disease	0.0
Chronic Obstructive Pulmonary Disease	0.0
Diagnosed Diabetes	0.0
Life Expectancy at Birth	2.5
Cognitively Disabled	18.3
Physically Disabled	14.9
Heart Attack ER Admissions	20.2

Mental Health Not Good	0.0
Chronic Kidney Disease	0.0
Obesity	0.0
Pedestrian Injuries	99.4
Physical Health Not Good	0.0
Stroke	0.0
Health Risk Behaviors	—
Binge Drinking	0.0
Current Smoker	0.0
No Leisure Time for Physical Activity	0.0
Climate Change Exposures	—
Wildfire Risk	0.0
SLR Inundation Area	0.0
Children	22.0
Elderly	16.0
English Speaking	46.5
Foreign-born	48.2
Outdoor Workers	5.8
Climate Change Adaptive Capacity	—
Impervious Surface Cover	91.8
Traffic Density	7.9
Traffic Access	23.0
Other Indices	—
Hardship	76.6
Other Decision Support	—
2016 Voting	47.2

7.3. Overall Health & Equity Scores

Metric	Result for Project Census Tract
CalEnviroScreen 4.0 Score for Project Location (a)	57.0
Healthy Places Index Score for Project Location (b)	20.0
Project Located in a Designated Disadvantaged Community (Senate Bill 535)	No
Project Located in a Low-Income Community (Assembly Bill 1550)	Yes
Project Located in a Community Air Protection Program Community (Assembly Bill 617)	No

a: The maximum CalEnviroScreen score is 100. A high score (i.e., greater than 50) reflects a higher pollution burden compared to other census tracts in the state.
b: The maximum Health Places Index score is 100. A high score (i.e., greater than 50) reflects healthier community conditions compared to other census tracts in the state.

7.4. Health & Equity Measures

No Health & Equity Measures selected.

7.5. Evaluation Scorecard

Health & Equity Evaluation Scorecard not completed.

7.6. Health & Equity Custom Measures

No Health & Equity Custom Measures created.

8. User Changes to Default Data

Screen	Justification
Characteristics: Project Details	Construction schedule provided by applicant.
Land Use	Lot acreage represents total disturbance and is taken from POD (February 2023) Table 3-1 Estimated Disturbance Component Footprint
Construction: Construction Phases	Project construction is expected to begin in June 2024 and last approximately 12-18 months. Probable phase overlaps provided by EDF (Email from Katie Kuplevich on 9/27/2022)
Construction: Off-Road Equipment	Equipment assumptions provided by applicant.
Construction: Dust From Material Movement	Per the Project Plan of Development (February 2023), 1,192 acres of land would be disturbed during project construction. Water exposed areas 2x per day consistent with SCAQMD Rule 403 (Fugitive Dust).

Construction: Trips and VMT	Trip information provided by applicant.
Construction: On-Road Fugitive Dust	Per the plan of development for the project, access roads will be composed of compacted soil and will not be paved. Unpaved emissions estimated in separate run.

Sapphire Solar Construction Feb 2024_4days_8pd_LST Detailed Report

Table of Contents

- 1. Basic Project Information
 - 1.1. Basic Project Information
 - 1.2. Land Use Types
 - 1.3. User-Selected Emission Reduction Measures by Emissions Sector
- 2. Emissions Summary
 - 2.1. Construction Emissions Compared Against Thresholds
 - 2.2. Construction Emissions by Year, Unmitigated
 - 2.3. Construction Emissions by Year, Mitigated
- 3. Construction Emissions Details
 - 3.1. Panel Deliveries (2024) - Unmitigated
 - 3.2. Panel Deliveries (2024) - Mitigated
 - 3.3. Phase 1: Move On (2024) - Unmitigated
 - 3.4. Phase 1: Move On (2024) - Mitigated
 - 3.5. Phase 2: Site Preparation and Grading (2024) - Unmitigated

- 3.6. Phase 2: Site Preparation and Grading (2024) - Mitigated
- 3.7. Phase 3: New Access Road Construction (2024) - Unmitigated
- 3.8. Phase 3: New Access Road Construction (2024) - Mitigated
- 3.9. Phase 5: Internal Roads Construction (2024) - Unmitigated
- 3.10. Phase 5: Internal Roads Construction (2024) - Mitigated
- 3.11. ATI Deliveries (2024) - Unmitigated
- 3.12. ATI Deliveries (2024) - Mitigated
- 3.13. Phase 6: Electrical Substation and Microwave Tower Construction (2024) - Unmitigated
- 3.14. Phase 6: Electrical Substation and Microwave Tower Construction (2024) - Mitigated
- 3.15. Phase 6: Electrical Substation and Microwave Tower Construction (2025) - Unmitigated
- 3.16. Phase 6: Electrical Substation and Microwave Tower Construction (2025) - Mitigated
- 3.17. Phase 7: Solar Array Structural, Underground and Panel, and Battery Installation (2024) - Unmitigated
- 3.18. Phase 7: Solar Array Structural, Underground and Panel, and Battery Installation (2024) - Mitigated
- 3.19. Phase 7: Solar Array Structural, Underground and Panel, and Battery Installation (2025) - Unmitigated
- 3.20. Phase 7: Solar Array Structural, Underground and Panel, and Battery Installation (2025) - Mitigated
- 3.21. Phase 8: PV & Battery Storage Commissioning (2025) - Unmitigated
- 3.22. Phase 8: PV & Battery Storage Commissioning (2025) - Mitigated

- 3.23. Phase 9: Project Finalization (2025) - Unmitigated
- 3.24. Phase 9: Project Finalization (2025) - Mitigated
- 3.25. Water Trucks & Employee Trips (2024) - Unmitigated
- 3.26. Water Trucks & Employee Trips (2024) - Mitigated
- 3.27. Water Trucks & Employee Trips (2025) - Unmitigated
- 3.28. Water Trucks & Employee Trips (2025) - Mitigated
- 3.29. Water Delivery Trucks (2024) - Unmitigated
- 3.30. Water Delivery Trucks (2024) - Mitigated
- 3.31. Water Delivery Trucks (2025) - Unmitigated
- 3.32. Water Delivery Trucks (2025) - Mitigated
- 3.33. Onsite Collection Trucks (2024) - Unmitigated
- 3.34. Onsite Collection Trucks (2024) - Mitigated
- 3.35. Onsite Collection Trucks (2025) - Unmitigated
- 3.36. Onsite Collection Trucks (2025) - Mitigated
- 3.37. BESS Deliveries (2024) - Unmitigated
- 3.38. BESS Deliveries (2024) - Mitigated
- 3.39. BESS Deliveries (2025) - Unmitigated

3.40. BESS Deliveries (2025) - Mitigated

3.41. Phase 4: Generation Tie Line Construction (2024) - Unmitigated

3.42. Phase 4: Generation Tie Line Construction (2024) - Mitigated

4. Operations Emissions Details

4.10. Soil Carbon Accumulation By Vegetation Type

4.10.1. Soil Carbon Accumulation By Vegetation Type - Unmitigated

4.10.2. Above and Belowground Carbon Accumulation by Land Use Type - Unmitigated

4.10.3. Avoided and Sequestered Emissions by Species - Unmitigated

4.10.4. Soil Carbon Accumulation By Vegetation Type - Mitigated

4.10.5. Above and Belowground Carbon Accumulation by Land Use Type - Mitigated

4.10.6. Avoided and Sequestered Emissions by Species - Mitigated

5. Activity Data

5.1. Construction Schedule

5.2. Off-Road Equipment

5.2.1. Unmitigated

5.2.2. Mitigated

5.3. Construction Vehicles

5.3.1. Unmitigated

5.3.2. Mitigated

5.4. Vehicles

5.4.1. Construction Vehicle Control Strategies

5.5. Architectural Coatings

5.6. Dust Mitigation

5.6.1. Construction Earthmoving Activities

5.6.2. Construction Earthmoving Control Strategies

5.7. Construction Paving

5.8. Construction Electricity Consumption and Emissions Factors

5.18. Vegetation

5.18.1. Land Use Change

5.18.1.1. Unmitigated

5.18.1.2. Mitigated

5.18.1. Biomass Cover Type

5.18.1.1. Unmitigated

5.18.1.2. Mitigated

5.18.2. Sequestration

5.18.2.1. Unmitigated

5.18.2.2. Mitigated

6. Climate Risk Detailed Report

6.1. Climate Risk Summary

6.2. Initial Climate Risk Scores

6.3. Adjusted Climate Risk Scores

6.4. Climate Risk Reduction Measures

7. Health and Equity Details

7.1. CalEnviroScreen 4.0 Scores

7.2. Healthy Places Index Scores

7.3. Overall Health & Equity Scores

7.4. Health & Equity Measures

7.5. Evaluation Scorecard

7.6. Health & Equity Custom Measures

8. User Changes to Default Data

1. Basic Project Information

1.1. Basic Project Information

Data Field	Value
Project Name	Sapphire Solar Construction Feb 2024_4days_8pd_LST
Construction Start Date	6/1/2024
Lead Agency	—
Land Use Scale	Project/site
Analysis Level for Defaults	County
Windspeed (m/s)	3.50
Precipitation (days)	2.40
Location	33.77617014899403, -115.37016674729645
County	Riverside-Mojave Desert SCAQMD
City	Unincorporated
Air District	South Coast AQMD
Air Basin	Mojave Desert
TAZ	5668
EDFZ	11
Electric Utility	Southern California Edison
Gas Utility	Southern California Gas
App Version	2022.1.1.21

1.2. Land Use Types

Land Use Subtype	Size	Unit	Lot Acreage	Building Area (sq ft)	Landscape Area (sq ft)	Special Landscape Area (sq ft)	Population	Description
User Defined Industrial	1.00	User Defined Unit	1,192	0.00	0.00	—	—	—

1.3. User-Selected Emission Reduction Measures by Emissions Sector

Sector	#	Measure Title
Construction	C-2*	Limit Heavy-Duty Diesel Vehicle Idling
Construction	C-5	Use Advanced Engine Tiers
Construction	C-9	Use Dust Suppressants

* Qualitative or supporting measure. Emission reductions not included in the mitigated emissions results.

2. Emissions Summary

2.1. Construction Emissions Compared Against Thresholds

Criteria Pollutants (lb/day for daily, ton/yr for annual) and GHGs (lb/day for daily, MT/yr for annual)

Un/Mit.	TOG	ROG	NOx	CO	SO2	PM10E	PM10D	PM10T	PM2.5E	PM2.5D	PM2.5T	BCO2	NBCO2	CO2T	CH4	N2O	R	CO2e
Daily, Summer (Max)	—	—	—	—	—	—	—	—	—	—	—	—	—	—	—	—	—	—
Unmit.	32.4	27.2	254	232	0.40	11.4	12.3	23.7	10.5	5.49	16.0	—	43,677	43,677	1.77	0.48	0.24	43,863
Mit.	5.05	4.90	45.0	245	0.40	0.93	12.3	13.3	0.92	5.49	6.41	—	43,677	43,677	1.77	0.48	0.24	43,863
% Reduced	84%	82%	82%	-6%	—	92%	—	44%	91%	—	60%	—	—	—	—	—	—	—
Daily, Winter (Max)	—	—	—	—	—	—	—	—	—	—	—	—	—	—	—	—	—	—
Unmit.	19.0	16.0	150	144	0.25	6.79	12.3	19.1	6.25	5.49	11.7	—	26,674	26,674	1.08	0.33	0.01	26,800
Mit.	4.55	4.02	56.1	155	0.25	0.94	12.3	12.9	0.88	5.49	6.03	—	26,674	26,674	1.08	0.33	0.01	26,800
% Reduced	76%	75%	63%	-7%	—	86%	—	33%	86%	—	49%	—	—	—	—	—	—	—
Average Daily (Max)	—	—	—	—	—	—	—	—	—	—	—	—	—	—	—	—	—	—
Unmit.	5.86	4.92	45.7	43.9	0.08	2.02	2.37	4.39	1.86	1.05	2.91	—	8,121	8,121	0.33	0.11	0.03	8,161

Mit.	1.84	1.60	21.3	47.0	0.08	0.40	2.37	2.60	0.38	1.05	1.27	—	8,121	8,121	0.33	0.11	0.03	8,161
% Reduced	69%	68%	53%	-7%	—	80%	—	41%	80%	—	56%	—	—	—	—	—	—	—
Annual (Max)	—	—	—	—	—	—	—	—	—	—	—	—	—	—	—	—	—	—
Unmit.	1.07	0.90	8.35	8.01	0.01	0.37	0.43	0.80	0.34	0.19	0.53	—	1,345	1,345	0.05	0.02	0.01	1,351
Mit.	0.34	0.29	3.89	8.58	0.01	0.07	0.43	0.47	0.07	0.19	0.23	—	1,345	1,345	0.05	0.02	0.01	1,351
% Reduced	69%	68%	53%	-7%	—	80%	—	41%	80%	—	56%	—	—	—	—	—	—	—
Exceeds (Daily Max)	—	—	—	—	—	—	—	—	—	—	—	—	—	—	—	—	—	—
Threshold	—	75.0	100	549	150	—	—	150	—	—	55.0	—	—	—	—	—	—	—
Unmit.	—	No	Yes	No	No	—	—	No	—	—	No	—	—	—	—	—	—	—
Mit.	—	No	No	No	No	—	—	No	—	—	No	—	—	—	—	—	—	—
Exceeds (Average Daily)	—	—	—	—	—	—	—	—	—	—	—	—	—	—	—	—	—	—
Threshold	—	75.0	100	549	150	—	—	150	—	—	55.0	—	—	—	—	—	—	—
Unmit.	—	No	No	No	No	—	—	No	—	—	No	—	—	—	—	—	—	—
Mit.	—	No	No	No	No	—	—	No	—	—	No	—	—	—	—	—	—	—

2.2. Construction Emissions by Year, Unmitigated

Criteria Pollutants (lb/day for daily, ton/yr for annual) and GHGs (lb/day for daily, MT/yr for annual)

Year	TOG	ROG	NOx	CO	SO2	PM10E	PM10D	PM10T	PM2.5E	PM2.5D	PM2.5T	BCO2	NBCO2	CO2T	CH4	N2O	R	CO2e
Daily - Summer (Max)	—	—	—	—	—	—	—	—	—	—	—	—	—	—	—	—	—	—
2024	32.4	27.2	254	232	0.40	11.4	12.3	23.7	10.5	5.49	16.0	—	43,677	43,677	1.77	0.48	0.24	43,863

2025	7.07	5.90	51.0	56.9	0.09	1.89	0.04	1.93	1.74	0.01	1.75	—	9,087	9,087	0.37	0.18	0.21	9,149
Daily - Winter (Max)	—	—	—	—	—	—	—	—	—	—	—	—	—	—	—	—	—	—
2024	19.0	16.0	150	144	0.25	6.79	12.3	19.1	6.25	5.49	11.7	—	26,674	26,674	1.08	0.33	0.01	26,800
2025	10.3	8.63	76.6	87.1	0.15	2.84	0.05	2.89	2.61	0.01	2.63	—	14,696	14,696	0.59	0.25	0.01	14,784
Average Daily	—	—	—	—	—	—	—	—	—	—	—	—	—	—	—	—	—	—
2024	5.86	4.92	45.7	43.9	0.08	2.02	2.37	4.39	1.86	1.05	2.91	—	8,121	8,121	0.33	0.11	0.03	8,161
2025	3.51	2.93	25.0	28.2	0.05	0.96	0.01	0.97	0.89	< 0.005	0.89	—	4,518	4,518	0.18	0.06	0.02	4,542
Annual	—	—	—	—	—	—	—	—	—	—	—	—	—	—	—	—	—	—
2024	1.07	0.90	8.35	8.01	0.01	0.37	0.43	0.80	0.34	0.19	0.53	—	1,345	1,345	0.05	0.02	0.01	1,351
2025	0.64	0.53	4.56	5.15	0.01	0.18	< 0.005	0.18	0.16	< 0.005	0.16	—	748	748	0.03	0.01	< 0.005	752

2.3. Construction Emissions by Year, Mitigated

Criteria Pollutants (lb/day for daily, ton/yr for annual) and GHGs (lb/day for daily, MT/yr for annual)

Year	TOG	ROG	NOx	CO	SO2	PM10E	PM10D	PM10T	PM2.5E	PM2.5D	PM2.5T	BCO2	NBCO2	CO2T	CH4	N2O	R	CO2e
Daily - Summer (Max)	—	—	—	—	—	—	—	—	—	—	—	—	—	—	—	—	—	—
2024	5.05	4.90	43.6	245	0.40	0.93	12.3	13.3	0.92	5.49	6.41	—	43,677	43,677	1.77	0.48	0.24	43,863
2025	3.89	3.37	45.0	58.1	0.09	0.83	0.04	0.87	0.77	0.01	0.78	—	9,087	9,087	0.37	0.18	0.21	9,149
Daily - Winter (Max)	—	—	—	—	—	—	—	—	—	—	—	—	—	—	—	—	—	—
2024	4.55	4.02	56.1	155	0.25	0.94	12.3	12.9	0.88	5.49	6.03	—	26,674	26,674	1.08	0.33	0.01	26,800
2025	4.52	4.00	56.0	93.0	0.15	0.93	0.05	0.98	0.87	0.01	0.88	—	14,696	14,696	0.59	0.25	0.01	14,784
Average Daily	—	—	—	—	—	—	—	—	—	—	—	—	—	—	—	—	—	—
2024	1.22	1.14	12.4	47.0	0.08	0.23	2.37	2.60	0.22	1.05	1.27	—	8,121	8,121	0.33	0.11	0.03	8,161

2025	1.84	1.60	21.3	29.1	0.05	0.40	0.01	0.41	0.38	< 0.005	0.38	—	4,518	4,518	0.18	0.06	0.02	4,542
Annual	—	—	—	—	—	—	—	—	—	—	—	—	—	—	—	—	—	—
2024	0.22	0.21	2.27	8.58	0.01	0.04	0.43	0.47	0.04	0.19	0.23	—	1,345	1,345	0.05	0.02	0.01	1,351
2025	0.34	0.29	3.89	5.30	0.01	0.07	< 0.005	0.08	0.07	< 0.005	0.07	—	748	748	0.03	0.01	< 0.005	752

3. Construction Emissions Details

3.1. Panel Deliveries (2024) - Unmitigated

Criteria Pollutants (lb/day for daily, ton/yr for annual) and GHGs (lb/day for daily, MT/yr for annual)

Location	TOG	ROG	NOx	CO	SO2	PM10E	PM10D	PM10T	PM2.5E	PM2.5D	PM2.5T	BCO2	NBCO2	CO2T	CH4	N2O	R	CO2e
Onsite	—	—	—	—	—	—	—	—	—	—	—	—	—	—	—	—	—	—
Daily, Summer (Max)	—	—	—	—	—	—	—	—	—	—	—	—	—	—	—	—	—	—
Demolition	—	—	—	—	—	—	0.00	0.00	—	0.00	0.00	—	—	—	—	—	—	—
Onsite truck	0.00	0.00	0.00	0.00	0.00	0.00	0.00	0.00	0.00	0.00	0.00	—	0.00	0.00	0.00	0.00	0.00	0.00
Daily, Winter (Max)	—	—	—	—	—	—	—	—	—	—	—	—	—	—	—	—	—	—
Average Daily	—	—	—	—	—	—	—	—	—	—	—	—	—	—	—	—	—	—
Demolition	—	—	—	—	—	—	0.00	0.00	—	0.00	0.00	—	—	—	—	—	—	—
Onsite truck	0.00	0.00	0.00	0.00	0.00	0.00	0.00	0.00	0.00	0.00	0.00	—	0.00	0.00	0.00	0.00	0.00	0.00
Annual	—	—	—	—	—	—	—	—	—	—	—	—	—	—	—	—	—	—
Demolition	—	—	—	—	—	—	0.00	0.00	—	0.00	0.00	—	—	—	—	—	—	—

Onsite truck	0.00	0.00	0.00	0.00	0.00	0.00	0.00	0.00	0.00	0.00	0.00	—	0.00	0.00	0.00	0.00	0.00	0.00
Offsite	—	—	—	—	—	—	—	—	—	—	—	—	—	—	—	—	—	—
Daily, Summer (Max)	—	—	—	—	—	—	—	—	—	—	—	—	—	—	—	—	—	—
Worker	0.00	0.00	0.00	0.00	0.00	0.00	0.00	0.00	0.00	0.00	0.00	—	0.00	0.00	0.00	0.00	0.00	0.00
Vendor	0.00	0.00	0.00	0.00	0.00	0.00	0.00	0.00	0.00	0.00	0.00	—	0.00	0.00	0.00	0.00	0.00	0.00
Hauling	0.04	0.03	0.56	0.48	< 0.005	< 0.005	0.01	0.01	< 0.005	< 0.005	< 0.005	—	95.6	95.6	< 0.005	0.02	0.03	100
Daily, Winter (Max)	—	—	—	—	—	—	—	—	—	—	—	—	—	—	—	—	—	—
Average Daily	—	—	—	—	—	—	—	—	—	—	—	—	—	—	—	—	—	—
Worker	0.00	0.00	0.00	0.00	0.00	0.00	0.00	0.00	0.00	0.00	0.00	—	0.00	0.00	0.00	0.00	0.00	0.00
Vendor	0.00	0.00	0.00	0.00	0.00	0.00	0.00	0.00	0.00	0.00	0.00	—	0.00	0.00	0.00	0.00	0.00	0.00
Hauling	0.01	0.01	0.09	0.08	< 0.005	< 0.005	< 0.005	< 0.005	< 0.005	< 0.005	< 0.005	—	15.9	15.9	< 0.005	< 0.005	< 0.005	16.6
Annual	—	—	—	—	—	—	—	—	—	—	—	—	—	—	—	—	—	—
Worker	0.00	0.00	0.00	0.00	0.00	0.00	0.00	0.00	0.00	0.00	0.00	—	0.00	0.00	0.00	0.00	0.00	0.00
Vendor	0.00	0.00	0.00	0.00	0.00	0.00	0.00	0.00	0.00	0.00	0.00	—	0.00	0.00	0.00	0.00	0.00	0.00
Hauling	< 0.005	< 0.005	0.02	0.01	< 0.005	< 0.005	< 0.005	< 0.005	< 0.005	< 0.005	< 0.005	—	2.63	2.63	< 0.005	< 0.005	< 0.005	2.75

3.2. Panel Deliveries (2024) - Mitigated

Criteria Pollutants (lb/day for daily, ton/yr for annual) and GHGs (lb/day for daily, MT/yr for annual)

Location	TOG	ROG	NOx	CO	SO2	PM10E	PM10D	PM10T	PM2.5E	PM2.5D	PM2.5T	BCO2	NBCO2	CO2T	CH4	N2O	R	CO2e
Onsite	—	—	—	—	—	—	—	—	—	—	—	—	—	—	—	—	—	—
Daily, Summer (Max)	—	—	—	—	—	—	—	—	—	—	—	—	—	—	—	—	—	—

Demolition	—	—	—	—	—	—	0.00	0.00	—	0.00	0.00	—	—	—	—	—	—	—
Onsite truck	0.00	0.00	0.00	0.00	0.00	0.00	0.00	0.00	0.00	0.00	0.00	—	0.00	0.00	0.00	0.00	0.00	0.00
Daily, Winter (Max)	—	—	—	—	—	—	—	—	—	—	—	—	—	—	—	—	—	—
Average Daily	—	—	—	—	—	—	—	—	—	—	—	—	—	—	—	—	—	—
Demolition	—	—	—	—	—	—	0.00	0.00	—	0.00	0.00	—	—	—	—	—	—	—
Onsite truck	0.00	0.00	0.00	0.00	0.00	0.00	0.00	0.00	0.00	0.00	0.00	—	0.00	0.00	0.00	0.00	0.00	0.00
Annual	—	—	—	—	—	—	—	—	—	—	—	—	—	—	—	—	—	—
Demolition	—	—	—	—	—	—	0.00	0.00	—	0.00	0.00	—	—	—	—	—	—	—
Onsite truck	0.00	0.00	0.00	0.00	0.00	0.00	0.00	0.00	0.00	0.00	0.00	—	0.00	0.00	0.00	0.00	0.00	0.00
Offsite	—	—	—	—	—	—	—	—	—	—	—	—	—	—	—	—	—	—
Daily, Summer (Max)	—	—	—	—	—	—	—	—	—	—	—	—	—	—	—	—	—	—
Worker	0.00	0.00	0.00	0.00	0.00	0.00	0.00	0.00	0.00	0.00	0.00	—	0.00	0.00	0.00	0.00	0.00	0.00
Vendor	0.00	0.00	0.00	0.00	0.00	0.00	0.00	0.00	0.00	0.00	0.00	—	0.00	0.00	0.00	0.00	0.00	0.00
Hauling	0.04	0.03	0.56	0.48	< 0.005	< 0.005	0.01	0.01	< 0.005	< 0.005	< 0.005	—	95.6	95.6	< 0.005	0.02	0.03	100
Daily, Winter (Max)	—	—	—	—	—	—	—	—	—	—	—	—	—	—	—	—	—	—
Average Daily	—	—	—	—	—	—	—	—	—	—	—	—	—	—	—	—	—	—
Worker	0.00	0.00	0.00	0.00	0.00	0.00	0.00	0.00	0.00	0.00	0.00	—	0.00	0.00	0.00	0.00	0.00	0.00
Vendor	0.00	0.00	0.00	0.00	0.00	0.00	0.00	0.00	0.00	0.00	0.00	—	0.00	0.00	0.00	0.00	0.00	0.00
Hauling	0.01	0.01	0.09	0.08	< 0.005	< 0.005	< 0.005	< 0.005	< 0.005	< 0.005	< 0.005	—	15.9	15.9	< 0.005	< 0.005	< 0.005	16.6

Annual	—	—	—	—	—	—	—	—	—	—	—	—	—	—	—	—	—	—
Worker	0.00	0.00	0.00	0.00	0.00	0.00	0.00	0.00	0.00	0.00	0.00	—	0.00	0.00	0.00	0.00	0.00	0.00
Vendor	0.00	0.00	0.00	0.00	0.00	0.00	0.00	0.00	0.00	0.00	0.00	—	0.00	0.00	0.00	0.00	0.00	0.00
Hauling	< 0.005	< 0.005	0.02	0.01	< 0.005	< 0.005	< 0.005	< 0.005	< 0.005	< 0.005	< 0.005	—	2.63	2.63	< 0.005	< 0.005	< 0.005	2.75

3.3. Phase 1: Move On (2024) - Unmitigated

Criteria Pollutants (lb/day for daily, ton/yr for annual) and GHGs (lb/day for daily, MT/yr for annual)

Location	TOG	ROG	NOx	CO	SO2	PM10E	PM10D	PM10T	PM2.5E	PM2.5D	PM2.5T	BCO2	NBCO2	CO2T	CH4	N2O	R	CO2e
Onsite	—	—	—	—	—	—	—	—	—	—	—	—	—	—	—	—	—	—
Daily, Summer (Max)	—	—	—	—	—	—	—	—	—	—	—	—	—	—	—	—	—	—
Off-Road Equipment	9.42	7.91	71.4	68.6	0.12	3.27	—	3.27	3.01	—	3.01	—	12,440	12,440	0.50	0.10	—	12,482
Onsite truck	0.00	0.00	0.00	0.00	0.00	0.00	0.00	0.00	0.00	0.00	0.00	—	0.00	0.00	0.00	0.00	0.00	0.00
Daily, Winter (Max)	—	—	—	—	—	—	—	—	—	—	—	—	—	—	—	—	—	—
Average Daily	—	—	—	—	—	—	—	—	—	—	—	—	—	—	—	—	—	—
Off-Road Equipment	0.44	0.37	3.32	3.20	0.01	0.15	—	0.15	0.14	—	0.14	—	579	579	0.02	< 0.005	—	581
Onsite truck	0.00	0.00	0.00	0.00	0.00	0.00	0.00	0.00	0.00	0.00	0.00	—	0.00	0.00	0.00	0.00	0.00	0.00
Annual	—	—	—	—	—	—	—	—	—	—	—	—	—	—	—	—	—	—
Off-Road Equipment	0.08	0.07	0.61	0.58	< 0.005	0.03	—	0.03	0.03	—	0.03	—	95.9	95.9	< 0.005	< 0.005	—	96.3
Onsite truck	0.00	0.00	0.00	0.00	0.00	0.00	0.00	0.00	0.00	0.00	0.00	—	0.00	0.00	0.00	0.00	0.00	0.00
Offsite	—	—	—	—	—	—	—	—	—	—	—	—	—	—	—	—	—	—

Daily, Summer (Max)	—	—	—	—	—	—	—	—	—	—	—	—	—	—	—	—	—	—
Worker	0.00	0.00	0.00	0.00	0.00	0.00	0.00	0.00	0.00	0.00	0.00	—	0.00	0.00	0.00	0.00	0.00	0.00
Vendor	0.00	0.00	0.00	0.00	0.00	0.00	0.00	0.00	0.00	0.00	0.00	—	0.00	0.00	0.00	0.00	0.00	0.00
Hauling	0.00	0.00	0.00	0.00	0.00	0.00	0.00	0.00	0.00	0.00	0.00	—	0.00	0.00	0.00	0.00	0.00	0.00
Daily, Winter (Max)	—	—	—	—	—	—	—	—	—	—	—	—	—	—	—	—	—	—
Average Daily	—	—	—	—	—	—	—	—	—	—	—	—	—	—	—	—	—	—
Worker	0.00	0.00	0.00	0.00	0.00	0.00	0.00	0.00	0.00	0.00	0.00	—	0.00	0.00	0.00	0.00	0.00	0.00
Vendor	0.00	0.00	0.00	0.00	0.00	0.00	0.00	0.00	0.00	0.00	0.00	—	0.00	0.00	0.00	0.00	0.00	0.00
Hauling	0.00	0.00	0.00	0.00	0.00	0.00	0.00	0.00	0.00	0.00	0.00	—	0.00	0.00	0.00	0.00	0.00	0.00
Annual	—	—	—	—	—	—	—	—	—	—	—	—	—	—	—	—	—	—
Worker	0.00	0.00	0.00	0.00	0.00	0.00	0.00	0.00	0.00	0.00	0.00	—	0.00	0.00	0.00	0.00	0.00	0.00
Vendor	0.00	0.00	0.00	0.00	0.00	0.00	0.00	0.00	0.00	0.00	0.00	—	0.00	0.00	0.00	0.00	0.00	0.00
Hauling	0.00	0.00	0.00	0.00	0.00	0.00	0.00	0.00	0.00	0.00	0.00	—	0.00	0.00	0.00	0.00	0.00	0.00

3.4. Phase 1: Move On (2024) - Mitigated

Criteria Pollutants (lb/day for daily, ton/yr for annual) and GHGs (lb/day for daily, MT/yr for annual)

Location	TOG	ROG	NOx	CO	SO2	PM10E	PM10D	PM10T	PM2.5E	PM2.5D	PM2.5T	BCO2	NBCO2	CO2T	CH4	N2O	R	CO2e
Onsite	—	—	—	—	—	—	—	—	—	—	—	—	—	—	—	—	—	—
Daily, Summer (Max)	—	—	—	—	—	—	—	—	—	—	—	—	—	—	—	—	—	—
Off-Road Equipment	1.70	1.62	15.1	72.5	0.12	0.36	—	0.36	0.35	—	0.35	—	12,440	12,440	0.50	0.10	—	12,482
Onsite truck	0.00	0.00	0.00	0.00	0.00	0.00	0.00	0.00	0.00	0.00	0.00	—	0.00	0.00	0.00	0.00	0.00	0.00

Daily, Winter (Max)	—	—	—	—	—	—	—	—	—	—	—	—	—	—	—	—	—	—
Average Daily	—	—	—	—	—	—	—	—	—	—	—	—	—	—	—	—	—	—
Off-Road Equipment	0.08	0.08	0.70	3.37	0.01	0.02	—	0.02	0.02	—	0.02	—	579	579	0.02	< 0.005	—	581
Onsite truck	0.00	0.00	0.00	0.00	0.00	0.00	0.00	0.00	0.00	0.00	0.00	—	0.00	0.00	0.00	0.00	0.00	0.00
Annual	—	—	—	—	—	—	—	—	—	—	—	—	—	—	—	—	—	—
Off-Road Equipment	0.01	0.01	0.13	0.62	< 0.005	< 0.005	—	< 0.005	< 0.005	—	< 0.005	—	95.9	95.9	< 0.005	< 0.005	—	96.3
Onsite truck	0.00	0.00	0.00	0.00	0.00	0.00	0.00	0.00	0.00	0.00	0.00	—	0.00	0.00	0.00	0.00	0.00	0.00
Offsite	—	—	—	—	—	—	—	—	—	—	—	—	—	—	—	—	—	—
Daily, Summer (Max)	—	—	—	—	—	—	—	—	—	—	—	—	—	—	—	—	—	—
Worker	0.00	0.00	0.00	0.00	0.00	0.00	0.00	0.00	0.00	0.00	0.00	—	0.00	0.00	0.00	0.00	0.00	0.00
Vendor	0.00	0.00	0.00	0.00	0.00	0.00	0.00	0.00	0.00	0.00	0.00	—	0.00	0.00	0.00	0.00	0.00	0.00
Hauling	0.00	0.00	0.00	0.00	0.00	0.00	0.00	0.00	0.00	0.00	0.00	—	0.00	0.00	0.00	0.00	0.00	0.00
Daily, Winter (Max)	—	—	—	—	—	—	—	—	—	—	—	—	—	—	—	—	—	—
Average Daily	—	—	—	—	—	—	—	—	—	—	—	—	—	—	—	—	—	—
Worker	0.00	0.00	0.00	0.00	0.00	0.00	0.00	0.00	0.00	0.00	0.00	—	0.00	0.00	0.00	0.00	0.00	0.00
Vendor	0.00	0.00	0.00	0.00	0.00	0.00	0.00	0.00	0.00	0.00	0.00	—	0.00	0.00	0.00	0.00	0.00	0.00
Hauling	0.00	0.00	0.00	0.00	0.00	0.00	0.00	0.00	0.00	0.00	0.00	—	0.00	0.00	0.00	0.00	0.00	0.00
Annual	—	—	—	—	—	—	—	—	—	—	—	—	—	—	—	—	—	—
Worker	0.00	0.00	0.00	0.00	0.00	0.00	0.00	0.00	0.00	0.00	0.00	—	0.00	0.00	0.00	0.00	0.00	0.00
Vendor	0.00	0.00	0.00	0.00	0.00	0.00	0.00	0.00	0.00	0.00	0.00	—	0.00	0.00	0.00	0.00	0.00	0.00

Hauling	0.00	0.00	0.00	0.00	0.00	0.00	0.00	0.00	0.00	0.00	0.00	—	0.00	0.00	0.00	0.00	0.00	0.00
---------	------	------	------	------	------	------	------	------	------	------	------	---	------	------	------	------	------	------

3.5. Phase 2: Site Preparation and Grading (2024) - Unmitigated

Criteria Pollutants (lb/day for daily, ton/yr for annual) and GHGs (lb/day for daily, MT/yr for annual)

Location	TOG	ROG	NOx	CO	SO2	PM10E	PM10D	PM10T	PM2.5E	PM2.5D	PM2.5T	BCO2	NBCO2	CO2T	CH4	N2O	R	CO2e
Onsite	—	—	—	—	—	—	—	—	—	—	—	—	—	—	—	—	—	—
Daily, Summer (Max)	—	—	—	—	—	—	—	—	—	—	—	—	—	—	—	—	—	—
Off-Road Equipment	12.6	10.6	99.0	90.9	0.16	4.54	—	4.54	4.17	—	4.17	—	16,896	16,896	0.69	0.14	—	16,954
Dust From Material Movement	—	—	—	—	—	—	12.3	12.3	—	5.48	5.48	—	—	—	—	—	—	—
Onsite truck	0.00	0.00	0.00	0.00	0.00	0.00	0.00	0.00	0.00	0.00	0.00	—	0.00	0.00	0.00	0.00	0.00	0.00
Daily, Winter (Max)	—	—	—	—	—	—	—	—	—	—	—	—	—	—	—	—	—	—
Off-Road Equipment	12.6	10.6	99.0	90.9	0.16	4.54	—	4.54	4.17	—	4.17	—	16,896	16,896	0.69	0.14	—	16,954
Dust From Material Movement	—	—	—	—	—	—	12.3	12.3	—	5.48	5.48	—	—	—	—	—	—	—
Onsite truck	0.00	0.00	0.00	0.00	0.00	0.00	0.00	0.00	0.00	0.00	0.00	—	0.00	0.00	0.00	0.00	0.00	0.00
Average Daily	—	—	—	—	—	—	—	—	—	—	—	—	—	—	—	—	—	—
Off-Road Equipment	2.42	2.04	19.0	17.4	0.03	0.87	—	0.87	0.80	—	0.80	—	3,240	3,240	0.13	0.03	—	3,251

Dust From Material Movement	—	—	—	—	—	—	2.36	2.36	—	1.05	1.05	—	—	—	—	—	—	—
Onsite truck	0.00	0.00	0.00	0.00	0.00	0.00	0.00	0.00	0.00	0.00	0.00	—	0.00	0.00	0.00	0.00	0.00	0.00
Annual	—	—	—	—	—	—	—	—	—	—	—	—	—	—	—	—	—	—
Off-Road Equipment	0.44	0.37	3.46	3.18	0.01	0.16	—	0.16	0.15	—	0.15	—	536	536	0.02	< 0.005	—	538
Dust From Material Movement	—	—	—	—	—	—	0.43	0.43	—	0.19	0.19	—	—	—	—	—	—	—
Onsite truck	0.00	0.00	0.00	0.00	0.00	0.00	0.00	0.00	0.00	0.00	0.00	—	0.00	0.00	0.00	0.00	0.00	0.00
Offsite	—	—	—	—	—	—	—	—	—	—	—	—	—	—	—	—	—	—
Daily, Summer (Max)	—	—	—	—	—	—	—	—	—	—	—	—	—	—	—	—	—	—
Worker	0.00	0.00	0.00	0.00	0.00	0.00	0.00	0.00	0.00	0.00	0.00	—	0.00	0.00	0.00	0.00	0.00	0.00
Vendor	0.00	0.00	0.00	0.00	0.00	0.00	0.00	0.00	0.00	0.00	0.00	—	0.00	0.00	0.00	0.00	0.00	0.00
Hauling	0.00	0.00	0.00	0.00	0.00	0.00	0.00	0.00	0.00	0.00	0.00	—	0.00	0.00	0.00	0.00	0.00	0.00
Daily, Winter (Max)	—	—	—	—	—	—	—	—	—	—	—	—	—	—	—	—	—	—
Worker	0.00	0.00	0.00	0.00	0.00	0.00	0.00	0.00	0.00	0.00	0.00	—	0.00	0.00	0.00	0.00	0.00	0.00
Vendor	0.00	0.00	0.00	0.00	0.00	0.00	0.00	0.00	0.00	0.00	0.00	—	0.00	0.00	0.00	0.00	0.00	0.00
Hauling	0.00	0.00	0.00	0.00	0.00	0.00	0.00	0.00	0.00	0.00	0.00	—	0.00	0.00	0.00	0.00	0.00	0.00
Average Daily	—	—	—	—	—	—	—	—	—	—	—	—	—	—	—	—	—	—
Worker	0.00	0.00	0.00	0.00	0.00	0.00	0.00	0.00	0.00	0.00	0.00	—	0.00	0.00	0.00	0.00	0.00	0.00
Vendor	0.00	0.00	0.00	0.00	0.00	0.00	0.00	0.00	0.00	0.00	0.00	—	0.00	0.00	0.00	0.00	0.00	0.00
Hauling	0.00	0.00	0.00	0.00	0.00	0.00	0.00	0.00	0.00	0.00	0.00	—	0.00	0.00	0.00	0.00	0.00	0.00

Annual	—	—	—	—	—	—	—	—	—	—	—	—	—	—	—	—	—	—
Worker	0.00	0.00	0.00	0.00	0.00	0.00	0.00	0.00	0.00	0.00	0.00	—	0.00	0.00	0.00	0.00	0.00	0.00
Vendor	0.00	0.00	0.00	0.00	0.00	0.00	0.00	0.00	0.00	0.00	0.00	—	0.00	0.00	0.00	0.00	0.00	0.00
Hauling	0.00	0.00	0.00	0.00	0.00	0.00	0.00	0.00	0.00	0.00	0.00	—	0.00	0.00	0.00	0.00	0.00	0.00

3.6. Phase 2: Site Preparation and Grading (2024) - Mitigated

Criteria Pollutants (lb/day for daily, ton/yr for annual) and GHGs (lb/day for daily, MT/yr for annual)

Location	TOG	ROG	NOx	CO	SO2	PM10E	PM10D	PM10T	PM2.5E	PM2.5D	PM2.5T	BCO2	NBCO2	CO2T	CH4	N2O	R	CO2e
Onsite	—	—	—	—	—	—	—	—	—	—	—	—	—	—	—	—	—	—
Daily, Summer (Max)	—	—	—	—	—	—	—	—	—	—	—	—	—	—	—	—	—	—
Off-Road Equipment	1.67	1.67	13.8	94.7	0.16	0.32	—	0.32	0.32	—	0.32	—	16,896	16,896	0.69	0.14	—	16,954
Dust From Material Movement	—	—	—	—	—	—	12.3	12.3	—	5.48	5.48	—	—	—	—	—	—	—
Onsite truck	0.00	0.00	0.00	0.00	0.00	0.00	0.00	0.00	0.00	0.00	0.00	—	0.00	0.00	0.00	0.00	0.00	0.00
Daily, Winter (Max)	—	—	—	—	—	—	—	—	—	—	—	—	—	—	—	—	—	—
Off-Road Equipment	1.67	1.67	13.8	94.7	0.16	0.32	—	0.32	0.32	—	0.32	—	16,896	16,896	0.69	0.14	—	16,954
Dust From Material Movement	—	—	—	—	—	—	12.3	12.3	—	5.48	5.48	—	—	—	—	—	—	—
Onsite truck	0.00	0.00	0.00	0.00	0.00	0.00	0.00	0.00	0.00	0.00	0.00	—	0.00	0.00	0.00	0.00	0.00	0.00
Average Daily	—	—	—	—	—	—	—	—	—	—	—	—	—	—	—	—	—	—

Off-Road Equipment	0.32	0.32	2.64	18.2	0.03	0.06	—	0.06	0.06	—	0.06	—	3,240	3,240	0.13	0.03	—	3,251
Dust From Material Movement	—	—	—	—	—	—	2.36	2.36	—	1.05	1.05	—	—	—	—	—	—	—
Onsite truck	0.00	0.00	0.00	0.00	0.00	0.00	0.00	0.00	0.00	0.00	0.00	—	0.00	0.00	0.00	0.00	0.00	0.00
Annual	—	—	—	—	—	—	—	—	—	—	—	—	—	—	—	—	—	—
Off-Road Equipment	0.06	0.06	0.48	3.31	0.01	0.01	—	0.01	0.01	—	0.01	—	536	536	0.02	< 0.005	—	538
Dust From Material Movement	—	—	—	—	—	—	0.43	0.43	—	0.19	0.19	—	—	—	—	—	—	—
Onsite truck	0.00	0.00	0.00	0.00	0.00	0.00	0.00	0.00	0.00	0.00	0.00	—	0.00	0.00	0.00	0.00	0.00	0.00
Offsite	—	—	—	—	—	—	—	—	—	—	—	—	—	—	—	—	—	—
Daily, Summer (Max)	—	—	—	—	—	—	—	—	—	—	—	—	—	—	—	—	—	—
Worker	0.00	0.00	0.00	0.00	0.00	0.00	0.00	0.00	0.00	0.00	0.00	—	0.00	0.00	0.00	0.00	0.00	0.00
Vendor	0.00	0.00	0.00	0.00	0.00	0.00	0.00	0.00	0.00	0.00	0.00	—	0.00	0.00	0.00	0.00	0.00	0.00
Hauling	0.00	0.00	0.00	0.00	0.00	0.00	0.00	0.00	0.00	0.00	0.00	—	0.00	0.00	0.00	0.00	0.00	0.00
Daily, Winter (Max)	—	—	—	—	—	—	—	—	—	—	—	—	—	—	—	—	—	—
Worker	0.00	0.00	0.00	0.00	0.00	0.00	0.00	0.00	0.00	0.00	0.00	—	0.00	0.00	0.00	0.00	0.00	0.00
Vendor	0.00	0.00	0.00	0.00	0.00	0.00	0.00	0.00	0.00	0.00	0.00	—	0.00	0.00	0.00	0.00	0.00	0.00
Hauling	0.00	0.00	0.00	0.00	0.00	0.00	0.00	0.00	0.00	0.00	0.00	—	0.00	0.00	0.00	0.00	0.00	0.00
Average Daily	—	—	—	—	—	—	—	—	—	—	—	—	—	—	—	—	—	—
Worker	0.00	0.00	0.00	0.00	0.00	0.00	0.00	0.00	0.00	0.00	0.00	—	0.00	0.00	0.00	0.00	0.00	0.00

Vendor	0.00	0.00	0.00	0.00	0.00	0.00	0.00	0.00	0.00	0.00	0.00	—	0.00	0.00	0.00	0.00	0.00	0.00
Hauling	0.00	0.00	0.00	0.00	0.00	0.00	0.00	0.00	0.00	0.00	0.00	—	0.00	0.00	0.00	0.00	0.00	0.00
Annual	—	—	—	—	—	—	—	—	—	—	—	—	—	—	—	—	—	—
Worker	0.00	0.00	0.00	0.00	0.00	0.00	0.00	0.00	0.00	0.00	0.00	—	0.00	0.00	0.00	0.00	0.00	0.00
Vendor	0.00	0.00	0.00	0.00	0.00	0.00	0.00	0.00	0.00	0.00	0.00	—	0.00	0.00	0.00	0.00	0.00	0.00
Hauling	0.00	0.00	0.00	0.00	0.00	0.00	0.00	0.00	0.00	0.00	0.00	—	0.00	0.00	0.00	0.00	0.00	0.00

3.7. Phase 3: New Access Road Construction (2024) - Unmitigated

Criteria Pollutants (lb/day for daily, ton/yr for annual) and GHGs (lb/day for daily, MT/yr for annual)

Location	TOG	ROG	NOx	CO	SO2	PM10E	PM10D	PM10T	PM2.5E	PM2.5D	PM2.5T	BCO2	NBCO2	CO2T	CH4	N2O	R	CO2e
Onsite	—	—	—	—	—	—	—	—	—	—	—	—	—	—	—	—	—	—
Daily, Summer (Max)	—	—	—	—	—	—	—	—	—	—	—	—	—	—	—	—	—	—
Off-Road Equipment	10.0	8.42	78.6	68.6	0.12	3.60	—	3.60	3.31	—	3.31	—	13,541	13,541	0.55	0.11	—	13,588
Onsite truck	0.00	0.00	0.00	0.00	0.00	0.00	0.00	0.00	0.00	0.00	0.00	—	0.00	0.00	0.00	0.00	0.00	0.00
Daily, Winter (Max)	—	—	—	—	—	—	—	—	—	—	—	—	—	—	—	—	—	—
Average Daily	—	—	—	—	—	—	—	—	—	—	—	—	—	—	—	—	—	—
Off-Road Equipment	0.99	0.83	7.75	6.77	0.01	0.35	—	0.35	0.33	—	0.33	—	1,336	1,336	0.05	0.01	—	1,340
Onsite truck	0.00	0.00	0.00	0.00	0.00	0.00	0.00	0.00	0.00	0.00	0.00	—	0.00	0.00	0.00	0.00	0.00	0.00
Annual	—	—	—	—	—	—	—	—	—	—	—	—	—	—	—	—	—	—
Off-Road Equipment	0.18	0.15	1.41	1.23	< 0.005	0.06	—	0.06	0.06	—	0.06	—	221	221	0.01	< 0.005	—	222

Onsite truck	0.00	0.00	0.00	0.00	0.00	0.00	0.00	0.00	0.00	0.00	0.00	—	0.00	0.00	0.00	0.00	0.00	0.00
Offsite	—	—	—	—	—	—	—	—	—	—	—	—	—	—	—	—	—	—
Daily, Summer (Max)	—	—	—	—	—	—	—	—	—	—	—	—	—	—	—	—	—	—
Worker	0.00	0.00	0.00	0.00	0.00	0.00	0.00	0.00	0.00	0.00	0.00	—	0.00	0.00	0.00	0.00	0.00	0.00
Vendor	0.00	0.00	0.00	0.00	0.00	0.00	0.00	0.00	0.00	0.00	0.00	—	0.00	0.00	0.00	0.00	0.00	0.00
Hauling	0.00	0.00	0.00	0.00	0.00	0.00	0.00	0.00	0.00	0.00	0.00	—	0.00	0.00	0.00	0.00	0.00	0.00
Daily, Winter (Max)	—	—	—	—	—	—	—	—	—	—	—	—	—	—	—	—	—	—
Average Daily	—	—	—	—	—	—	—	—	—	—	—	—	—	—	—	—	—	—
Worker	0.00	0.00	0.00	0.00	0.00	0.00	0.00	0.00	0.00	0.00	0.00	—	0.00	0.00	0.00	0.00	0.00	0.00
Vendor	0.00	0.00	0.00	0.00	0.00	0.00	0.00	0.00	0.00	0.00	0.00	—	0.00	0.00	0.00	0.00	0.00	0.00
Hauling	0.00	0.00	0.00	0.00	0.00	0.00	0.00	0.00	0.00	0.00	0.00	—	0.00	0.00	0.00	0.00	0.00	0.00
Annual	—	—	—	—	—	—	—	—	—	—	—	—	—	—	—	—	—	—
Worker	0.00	0.00	0.00	0.00	0.00	0.00	0.00	0.00	0.00	0.00	0.00	—	0.00	0.00	0.00	0.00	0.00	0.00
Vendor	0.00	0.00	0.00	0.00	0.00	0.00	0.00	0.00	0.00	0.00	0.00	—	0.00	0.00	0.00	0.00	0.00	0.00
Hauling	0.00	0.00	0.00	0.00	0.00	0.00	0.00	0.00	0.00	0.00	0.00	—	0.00	0.00	0.00	0.00	0.00	0.00

3.8. Phase 3: New Access Road Construction (2024) - Mitigated

Criteria Pollutants (lb/day for daily, ton/yr for annual) and GHGs (lb/day for daily, MT/yr for annual)

Location	TOG	ROG	NOx	CO	SO2	PM10E	PM10D	PM10T	PM2.5E	PM2.5D	PM2.5T	BCO2	NBCO2	CO2T	CH4	N2O	R	CO2e
Onsite	—	—	—	—	—	—	—	—	—	—	—	—	—	—	—	—	—	—
Daily, Summer (Max)	—	—	—	—	—	—	—	—	—	—	—	—	—	—	—	—	—	—

Off-Road Equipment	1.32	1.32	10.0	74.1	0.12	0.25	—	0.25	0.25	—	0.25	—	13,541	13,541	0.55	0.11	—	13,588
Onsite truck	0.00	0.00	0.00	0.00	0.00	0.00	0.00	0.00	0.00	0.00	0.00	—	0.00	0.00	0.00	0.00	0.00	0.00
Daily, Winter (Max)	—	—	—	—	—	—	—	—	—	—	—	—	—	—	—	—	—	—
Average Daily	—	—	—	—	—	—	—	—	—	—	—	—	—	—	—	—	—	—
Off-Road Equipment	0.13	0.13	0.99	7.31	0.01	0.03	—	0.03	0.03	—	0.03	—	1,336	1,336	0.05	0.01	—	1,340
Onsite truck	0.00	0.00	0.00	0.00	0.00	0.00	0.00	0.00	0.00	0.00	0.00	—	0.00	0.00	0.00	0.00	0.00	0.00
Annual	—	—	—	—	—	—	—	—	—	—	—	—	—	—	—	—	—	—
Off-Road Equipment	0.02	0.02	0.18	1.33	< 0.005	< 0.005	—	< 0.005	< 0.005	—	< 0.005	—	221	221	0.01	< 0.005	—	222
Onsite truck	0.00	0.00	0.00	0.00	0.00	0.00	0.00	0.00	0.00	0.00	0.00	—	0.00	0.00	0.00	0.00	0.00	0.00
Offsite	—	—	—	—	—	—	—	—	—	—	—	—	—	—	—	—	—	—
Daily, Summer (Max)	—	—	—	—	—	—	—	—	—	—	—	—	—	—	—	—	—	—
Worker	0.00	0.00	0.00	0.00	0.00	0.00	0.00	0.00	0.00	0.00	0.00	—	0.00	0.00	0.00	0.00	0.00	0.00
Vendor	0.00	0.00	0.00	0.00	0.00	0.00	0.00	0.00	0.00	0.00	0.00	—	0.00	0.00	0.00	0.00	0.00	0.00
Hauling	0.00	0.00	0.00	0.00	0.00	0.00	0.00	0.00	0.00	0.00	0.00	—	0.00	0.00	0.00	0.00	0.00	0.00
Daily, Winter (Max)	—	—	—	—	—	—	—	—	—	—	—	—	—	—	—	—	—	—
Average Daily	—	—	—	—	—	—	—	—	—	—	—	—	—	—	—	—	—	—
Worker	0.00	0.00	0.00	0.00	0.00	0.00	0.00	0.00	0.00	0.00	0.00	—	0.00	0.00	0.00	0.00	0.00	0.00
Vendor	0.00	0.00	0.00	0.00	0.00	0.00	0.00	0.00	0.00	0.00	0.00	—	0.00	0.00	0.00	0.00	0.00	0.00
Hauling	0.00	0.00	0.00	0.00	0.00	0.00	0.00	0.00	0.00	0.00	0.00	—	0.00	0.00	0.00	0.00	0.00	0.00

Annual	—	—	—	—	—	—	—	—	—	—	—	—	—	—	—	—	—	—
Worker	0.00	0.00	0.00	0.00	0.00	0.00	0.00	0.00	0.00	0.00	0.00	—	0.00	0.00	0.00	0.00	0.00	0.00
Vendor	0.00	0.00	0.00	0.00	0.00	0.00	0.00	0.00	0.00	0.00	0.00	—	0.00	0.00	0.00	0.00	0.00	0.00
Hauling	0.00	0.00	0.00	0.00	0.00	0.00	0.00	0.00	0.00	0.00	0.00	—	0.00	0.00	0.00	0.00	0.00	0.00

3.9. Phase 5: Internal Roads Construction (2024) - Unmitigated

Criteria Pollutants (lb/day for daily, ton/yr for annual) and GHGs (lb/day for daily, MT/yr for annual)

Location	TOG	ROG	NOx	CO	SO2	PM10E	PM10D	PM10T	PM2.5E	PM2.5D	PM2.5T	BCO2	NBCO2	CO2T	CH4	N2O	R	CO2e
Onsite	—	—	—	—	—	—	—	—	—	—	—	—	—	—	—	—	—	—
Daily, Summer (Max)	—	—	—	—	—	—	—	—	—	—	—	—	—	—	—	—	—	—
Off-Road Equipment	2.60	2.19	18.2	21.7	0.03	0.93	—	0.93	0.86	—	0.86	—	3,245	3,245	0.13	0.03	—	3,256
Onsite truck	0.00	0.00	0.00	0.00	0.00	0.00	0.00	0.00	0.00	0.00	0.00	—	0.00	0.00	0.00	0.00	0.00	0.00
Daily, Winter (Max)	—	—	—	—	—	—	—	—	—	—	—	—	—	—	—	—	—	—
Off-Road Equipment	2.60	2.19	18.2	21.7	0.03	0.93	—	0.93	0.86	—	0.86	—	3,245	3,245	0.13	0.03	—	3,256
Onsite truck	0.00	0.00	0.00	0.00	0.00	0.00	0.00	0.00	0.00	0.00	0.00	—	0.00	0.00	0.00	0.00	0.00	0.00
Average Daily	—	—	—	—	—	—	—	—	—	—	—	—	—	—	—	—	—	—
Off-Road Equipment	0.25	0.21	1.74	2.08	< 0.005	0.09	—	0.09	0.08	—	0.08	—	311	311	0.01	< 0.005	—	312
Onsite truck	0.00	0.00	0.00	0.00	0.00	0.00	0.00	0.00	0.00	0.00	0.00	—	0.00	0.00	0.00	0.00	0.00	0.00
Annual	—	—	—	—	—	—	—	—	—	—	—	—	—	—	—	—	—	—
Off-Road Equipment	0.05	0.04	0.32	0.38	< 0.005	0.02	—	0.02	0.01	—	0.01	—	51.5	51.5	< 0.005	< 0.005	—	51.7

Onsite truck	0.00	0.00	0.00	0.00	0.00	0.00	0.00	0.00	0.00	0.00	0.00	—	0.00	0.00	0.00	0.00	0.00	0.00
Offsite	—	—	—	—	—	—	—	—	—	—	—	—	—	—	—	—	—	—
Daily, Summer (Max)	—	—	—	—	—	—	—	—	—	—	—	—	—	—	—	—	—	—
Worker	0.00	0.00	0.00	0.00	0.00	0.00	0.00	0.00	0.00	0.00	0.00	—	0.00	0.00	0.00	0.00	0.00	0.00
Vendor	0.01	0.01	0.04	0.05	< 0.005	< 0.005	< 0.005	< 0.005	< 0.005	< 0.005	< 0.005	—	7.71	7.71	< 0.005	< 0.005	0.01	8.06
Hauling	0.00	0.00	0.00	0.00	0.00	0.00	0.00	0.00	0.00	0.00	0.00	—	0.00	0.00	0.00	0.00	0.00	0.00
Daily, Winter (Max)	—	—	—	—	—	—	—	—	—	—	—	—	—	—	—	—	—	—
Worker	0.00	0.00	0.00	0.00	0.00	0.00	0.00	0.00	0.00	0.00	0.00	—	0.00	0.00	0.00	0.00	0.00	0.00
Vendor	0.01	< 0.005	0.04	0.06	< 0.005	< 0.005	< 0.005	< 0.005	< 0.005	< 0.005	< 0.005	—	7.84	7.84	< 0.005	< 0.005	< 0.005	8.19
Hauling	0.00	0.00	0.00	0.00	0.00	0.00	0.00	0.00	0.00	0.00	0.00	—	0.00	0.00	0.00	0.00	0.00	0.00
Average Daily	—	—	—	—	—	—	—	—	—	—	—	—	—	—	—	—	—	—
Worker	0.00	0.00	0.00	0.00	0.00	0.00	0.00	0.00	0.00	0.00	0.00	—	0.00	0.00	0.00	0.00	0.00	0.00
Vendor	< 0.005	< 0.005	< 0.005	0.01	< 0.005	< 0.005	< 0.005	< 0.005	< 0.005	< 0.005	< 0.005	—	0.74	0.74	< 0.005	< 0.005	< 0.005	0.78
Hauling	0.00	0.00	0.00	0.00	0.00	0.00	0.00	0.00	0.00	0.00	0.00	—	0.00	0.00	0.00	0.00	0.00	0.00
Annual	—	—	—	—	—	—	—	—	—	—	—	—	—	—	—	—	—	—
Worker	0.00	0.00	0.00	0.00	0.00	0.00	0.00	0.00	0.00	0.00	0.00	—	0.00	0.00	0.00	0.00	0.00	0.00
Vendor	< 0.005	< 0.005	< 0.005	< 0.005	< 0.005	< 0.005	< 0.005	< 0.005	< 0.005	< 0.005	< 0.005	—	0.12	0.12	< 0.005	< 0.005	< 0.005	0.13
Hauling	0.00	0.00	0.00	0.00	0.00	0.00	0.00	0.00	0.00	0.00	0.00	—	0.00	0.00	0.00	0.00	0.00	0.00

3.10. Phase 5: Internal Roads Construction (2024) - Mitigated

Criteria Pollutants (lb/day for daily, ton/yr for annual) and GHGs (lb/day for daily, MT/yr for annual)

Location	TOG	ROG	NOx	CO	SO2	PM10E	PM10D	PM10T	PM2.5E	PM2.5D	PM2.5T	BCO2	NBCO2	CO2T	CH4	N2O	R	CO2e
Onsite	—	—	—	—	—	—	—	—	—	—	—	—	—	—	—	—	—	—

Daily, Summer (Max)	—	—	—	—	—	—	—	—	—	—	—	—	—	—	—	—	—	—
Off-Road Equipment	0.35	0.35	4.41	22.7	0.03	0.06	—	0.06	0.06	—	0.06	—	3,245	3,245	0.13	0.03	—	3,256
Onsite truck	0.00	0.00	0.00	0.00	0.00	0.00	0.00	0.00	0.00	0.00	0.00	—	0.00	0.00	0.00	0.00	0.00	0.00
Daily, Winter (Max)	—	—	—	—	—	—	—	—	—	—	—	—	—	—	—	—	—	—
Off-Road Equipment	0.35	0.35	4.41	22.7	0.03	0.06	—	0.06	0.06	—	0.06	—	3,245	3,245	0.13	0.03	—	3,256
Onsite truck	0.00	0.00	0.00	0.00	0.00	0.00	0.00	0.00	0.00	0.00	0.00	—	0.00	0.00	0.00	0.00	0.00	0.00
Average Daily	—	—	—	—	—	—	—	—	—	—	—	—	—	—	—	—	—	—
Off-Road Equipment	0.03	0.03	0.42	2.17	< 0.005	0.01	—	0.01	0.01	—	0.01	—	311	311	0.01	< 0.005	—	312
Onsite truck	0.00	0.00	0.00	0.00	0.00	0.00	0.00	0.00	0.00	0.00	0.00	—	0.00	0.00	0.00	0.00	0.00	0.00
Annual	—	—	—	—	—	—	—	—	—	—	—	—	—	—	—	—	—	—
Off-Road Equipment	0.01	0.01	0.08	0.40	< 0.005	< 0.005	—	< 0.005	< 0.005	—	< 0.005	—	51.5	51.5	< 0.005	< 0.005	—	51.7
Onsite truck	0.00	0.00	0.00	0.00	0.00	0.00	0.00	0.00	0.00	0.00	0.00	—	0.00	0.00	0.00	0.00	0.00	0.00
Offsite	—	—	—	—	—	—	—	—	—	—	—	—	—	—	—	—	—	—
Daily, Summer (Max)	—	—	—	—	—	—	—	—	—	—	—	—	—	—	—	—	—	—
Worker	0.00	0.00	0.00	0.00	0.00	0.00	0.00	0.00	0.00	0.00	0.00	—	0.00	0.00	0.00	0.00	0.00	0.00
Vendor	0.01	0.01	0.04	0.05	< 0.005	< 0.005	< 0.005	< 0.005	< 0.005	< 0.005	< 0.005	—	7.71	7.71	< 0.005	< 0.005	0.01	8.06
Hauling	0.00	0.00	0.00	0.00	0.00	0.00	0.00	0.00	0.00	0.00	0.00	—	0.00	0.00	0.00	0.00	0.00	0.00

Daily, Winter (Max)	—	—	—	—	—	—	—	—	—	—	—	—	—	—	—	—	—	—
Worker	0.00	0.00	0.00	0.00	0.00	0.00	0.00	0.00	0.00	0.00	0.00	—	0.00	0.00	0.00	0.00	0.00	0.00
Vendor	0.01	< 0.005	0.04	0.06	< 0.005	< 0.005	< 0.005	< 0.005	< 0.005	< 0.005	< 0.005	—	7.84	7.84	< 0.005	< 0.005	< 0.005	8.19
Hauling	0.00	0.00	0.00	0.00	0.00	0.00	0.00	0.00	0.00	0.00	0.00	—	0.00	0.00	0.00	0.00	0.00	0.00
Average Daily	—	—	—	—	—	—	—	—	—	—	—	—	—	—	—	—	—	—
Worker	0.00	0.00	0.00	0.00	0.00	0.00	0.00	0.00	0.00	0.00	0.00	—	0.00	0.00	0.00	0.00	0.00	0.00
Vendor	< 0.005	< 0.005	< 0.005	0.01	< 0.005	< 0.005	< 0.005	< 0.005	< 0.005	< 0.005	< 0.005	—	0.74	0.74	< 0.005	< 0.005	< 0.005	0.78
Hauling	0.00	0.00	0.00	0.00	0.00	0.00	0.00	0.00	0.00	0.00	0.00	—	0.00	0.00	0.00	0.00	0.00	0.00
Annual	—	—	—	—	—	—	—	—	—	—	—	—	—	—	—	—	—	—
Worker	0.00	0.00	0.00	0.00	0.00	0.00	0.00	0.00	0.00	0.00	0.00	—	0.00	0.00	0.00	0.00	0.00	0.00
Vendor	< 0.005	< 0.005	< 0.005	< 0.005	< 0.005	< 0.005	< 0.005	< 0.005	< 0.005	< 0.005	< 0.005	—	0.12	0.12	< 0.005	< 0.005	< 0.005	0.13
Hauling	0.00	0.00	0.00	0.00	0.00	0.00	0.00	0.00	0.00	0.00	0.00	—	0.00	0.00	0.00	0.00	0.00	0.00

3.11. ATI Deliveries (2024) - Unmitigated

Criteria Pollutants (lb/day for daily, ton/yr for annual) and GHGs (lb/day for daily, MT/yr for annual)

Location	TOG	ROG	NOx	CO	SO2	PM10E	PM10D	PM10T	PM2.5E	PM2.5D	PM2.5T	BCO2	NBCO2	CO2T	CH4	N2O	R	CO2e
Onsite	—	—	—	—	—	—	—	—	—	—	—	—	—	—	—	—	—	—
Daily, Summer (Max)	—	—	—	—	—	—	—	—	—	—	—	—	—	—	—	—	—	—
Onsite truck	0.00	0.00	0.00	0.00	0.00	0.00	0.00	0.00	0.00	0.00	0.00	—	0.00	0.00	0.00	0.00	0.00	0.00
Daily, Winter (Max)	—	—	—	—	—	—	—	—	—	—	—	—	—	—	—	—	—	—
Onsite truck	0.00	0.00	0.00	0.00	0.00	0.00	0.00	0.00	0.00	0.00	0.00	—	0.00	0.00	0.00	0.00	0.00	0.00

Average Daily	—	—	—	—	—	—	—	—	—	—	—	—	—	—	—	—	—	—
Onsite truck	0.00	0.00	0.00	0.00	0.00	0.00	0.00	0.00	0.00	0.00	0.00	—	0.00	0.00	0.00	0.00	0.00	0.00
Annual	—	—	—	—	—	—	—	—	—	—	—	—	—	—	—	—	—	—
Onsite truck	0.00	0.00	0.00	0.00	0.00	0.00	0.00	0.00	0.00	0.00	0.00	—	0.00	0.00	0.00	0.00	0.00	0.00
Offsite	—	—	—	—	—	—	—	—	—	—	—	—	—	—	—	—	—	—
Daily, Summer (Max)	—	—	—	—	—	—	—	—	—	—	—	—	—	—	—	—	—	—
Worker	0.00	0.00	0.00	0.00	0.00	0.00	0.00	0.00	0.00	0.00	0.00	—	0.00	0.00	0.00	0.00	0.00	0.00
Vendor	0.00	0.00	0.00	0.00	0.00	0.00	0.00	0.00	0.00	0.00	0.00	—	0.00	0.00	0.00	0.00	0.00	0.00
Hauling	0.03	0.02	0.35	0.30	< 0.005	< 0.005	< 0.005	< 0.005	< 0.005	< 0.005	< 0.005	—	59.7	59.7	< 0.005	0.01	0.02	62.6
Daily, Winter (Max)	—	—	—	—	—	—	—	—	—	—	—	—	—	—	—	—	—	—
Worker	0.00	0.00	0.00	0.00	0.00	0.00	0.00	0.00	0.00	0.00	0.00	—	0.00	0.00	0.00	0.00	0.00	0.00
Vendor	0.00	0.00	0.00	0.00	0.00	0.00	0.00	0.00	0.00	0.00	0.00	—	0.00	0.00	0.00	0.00	0.00	0.00
Hauling	0.02	0.02	0.38	0.31	< 0.005	< 0.005	< 0.005	< 0.005	< 0.005	< 0.005	< 0.005	—	61.2	61.2	< 0.005	0.01	< 0.005	64.1
Average Daily	—	—	—	—	—	—	—	—	—	—	—	—	—	—	—	—	—	—
Worker	0.00	0.00	0.00	0.00	0.00	0.00	0.00	0.00	0.00	0.00	0.00	—	0.00	0.00	0.00	0.00	0.00	0.00
Vendor	0.00	0.00	0.00	0.00	0.00	0.00	0.00	0.00	0.00	0.00	0.00	—	0.00	0.00	0.00	0.00	0.00	0.00
Hauling	< 0.005	< 0.005	0.05	0.04	< 0.005	< 0.005	< 0.005	< 0.005	< 0.005	< 0.005	< 0.005	—	7.77	7.77	< 0.005	< 0.005	< 0.005	8.14
Annual	—	—	—	—	—	—	—	—	—	—	—	—	—	—	—	—	—	—
Worker	0.00	0.00	0.00	0.00	0.00	0.00	0.00	0.00	0.00	0.00	0.00	—	0.00	0.00	0.00	0.00	0.00	0.00
Vendor	0.00	0.00	0.00	0.00	0.00	0.00	0.00	0.00	0.00	0.00	0.00	—	0.00	0.00	0.00	0.00	0.00	0.00
Hauling	< 0.005	< 0.005	0.01	0.01	< 0.005	< 0.005	< 0.005	< 0.005	< 0.005	< 0.005	< 0.005	—	1.29	1.29	< 0.005	< 0.005	< 0.005	1.35

3.12. ATI Deliveries (2024) - Mitigated

Criteria Pollutants (lb/day for daily, ton/yr for annual) and GHGs (lb/day for daily, MT/yr for annual)

Location	TOG	ROG	NOx	CO	SO2	PM10E	PM10D	PM10T	PM2.5E	PM2.5D	PM2.5T	BCO2	NBCO2	CO2T	CH4	N2O	R	CO2e
Onsite	—	—	—	—	—	—	—	—	—	—	—	—	—	—	—	—	—	—
Daily, Summer (Max)	—	—	—	—	—	—	—	—	—	—	—	—	—	—	—	—	—	—
Onsite truck	0.00	0.00	0.00	0.00	0.00	0.00	0.00	0.00	0.00	0.00	0.00	—	0.00	0.00	0.00	0.00	0.00	0.00
Daily, Winter (Max)	—	—	—	—	—	—	—	—	—	—	—	—	—	—	—	—	—	—
Onsite truck	0.00	0.00	0.00	0.00	0.00	0.00	0.00	0.00	0.00	0.00	0.00	—	0.00	0.00	0.00	0.00	0.00	0.00
Average Daily	—	—	—	—	—	—	—	—	—	—	—	—	—	—	—	—	—	—
Onsite truck	0.00	0.00	0.00	0.00	0.00	0.00	0.00	0.00	0.00	0.00	0.00	—	0.00	0.00	0.00	0.00	0.00	0.00
Annual	—	—	—	—	—	—	—	—	—	—	—	—	—	—	—	—	—	—
Onsite truck	0.00	0.00	0.00	0.00	0.00	0.00	0.00	0.00	0.00	0.00	0.00	—	0.00	0.00	0.00	0.00	0.00	0.00
Offsite	—	—	—	—	—	—	—	—	—	—	—	—	—	—	—	—	—	—
Daily, Summer (Max)	—	—	—	—	—	—	—	—	—	—	—	—	—	—	—	—	—	—
Worker	0.00	0.00	0.00	0.00	0.00	0.00	0.00	0.00	0.00	0.00	0.00	—	0.00	0.00	0.00	0.00	0.00	0.00
Vendor	0.00	0.00	0.00	0.00	0.00	0.00	0.00	0.00	0.00	0.00	0.00	—	0.00	0.00	0.00	0.00	0.00	0.00
Hauling	0.03	0.02	0.35	0.30	< 0.005	< 0.005	< 0.005	< 0.005	< 0.005	< 0.005	< 0.005	—	59.7	59.7	< 0.005	0.01	0.02	62.6
Daily, Winter (Max)	—	—	—	—	—	—	—	—	—	—	—	—	—	—	—	—	—	—
Worker	0.00	0.00	0.00	0.00	0.00	0.00	0.00	0.00	0.00	0.00	0.00	—	0.00	0.00	0.00	0.00	0.00	0.00

Vendor	0.00	0.00	0.00	0.00	0.00	0.00	0.00	0.00	0.00	0.00	0.00	—	0.00	0.00	0.00	0.00	0.00	0.00
Hauling	0.02	0.02	0.38	0.31	< 0.005	< 0.005	< 0.005	< 0.005	< 0.005	< 0.005	< 0.005	—	61.2	61.2	< 0.005	0.01	< 0.005	64.1
Average Daily	—	—	—	—	—	—	—	—	—	—	—	—	—	—	—	—	—	—
Worker	0.00	0.00	0.00	0.00	0.00	0.00	0.00	0.00	0.00	0.00	0.00	—	0.00	0.00	0.00	0.00	0.00	0.00
Vendor	0.00	0.00	0.00	0.00	0.00	0.00	0.00	0.00	0.00	0.00	0.00	—	0.00	0.00	0.00	0.00	0.00	0.00
Hauling	< 0.005	< 0.005	0.05	0.04	< 0.005	< 0.005	< 0.005	< 0.005	< 0.005	< 0.005	< 0.005	—	7.77	7.77	< 0.005	< 0.005	< 0.005	8.14
Annual	—	—	—	—	—	—	—	—	—	—	—	—	—	—	—	—	—	—
Worker	0.00	0.00	0.00	0.00	0.00	0.00	0.00	0.00	0.00	0.00	0.00	—	0.00	0.00	0.00	0.00	0.00	0.00
Vendor	0.00	0.00	0.00	0.00	0.00	0.00	0.00	0.00	0.00	0.00	0.00	—	0.00	0.00	0.00	0.00	0.00	0.00
Hauling	< 0.005	< 0.005	0.01	0.01	< 0.005	< 0.005	< 0.005	< 0.005	< 0.005	< 0.005	< 0.005	—	1.29	1.29	< 0.005	< 0.005	< 0.005	1.35

3.13. Phase 6: Electrical Substation and Microwave Tower Construction (2024) - Unmitigated

Criteria Pollutants (lb/day for daily, ton/yr for annual) and GHGs (lb/day for daily, MT/yr for annual)

Location	TOG	ROG	NOx	CO	SO2	PM10E	PM10D	PM10T	PM2.5E	PM2.5D	PM2.5T	BCO2	NBCO2	CO2T	CH4	N2O	R	CO2e
Onsite	—	—	—	—	—	—	—	—	—	—	—	—	—	—	—	—	—	—
Daily, Summer (Max)	—	—	—	—	—	—	—	—	—	—	—	—	—	—	—	—	—	—
Daily, Winter (Max)	—	—	—	—	—	—	—	—	—	—	—	—	—	—	—	—	—	—
Off-Road Equipment	3.51	2.95	26.1	29.8	0.05	1.11	—	1.11	1.02	—	1.02	—	5,464	5,464	0.22	0.04	—	5,483
Onsite truck	0.00	0.00	0.00	0.00	0.00	0.00	0.00	0.00	0.00	0.00	0.00	—	0.00	0.00	0.00	0.00	0.00	0.00
Average Daily	—	—	—	—	—	—	—	—	—	—	—	—	—	—	—	—	—	—
Off-Road Equipment	0.32	0.27	2.41	2.75	< 0.005	0.10	—	0.10	0.09	—	0.09	—	505	505	0.02	< 0.005	—	506

Onsite truck	0.00	0.00	0.00	0.00	0.00	0.00	0.00	0.00	0.00	0.00	0.00	—	0.00	0.00	0.00	0.00	0.00	0.00
Annual	—	—	—	—	—	—	—	—	—	—	—	—	—	—	—	—	—	—
Off-Road Equipment	0.06	0.05	0.44	0.50	< 0.005	0.02	—	0.02	0.02	—	0.02	—	83.6	83.6	< 0.005	< 0.005	—	83.9
Onsite truck	0.00	0.00	0.00	0.00	0.00	0.00	0.00	0.00	0.00	0.00	0.00	—	0.00	0.00	0.00	0.00	0.00	0.00
Offsite	—	—	—	—	—	—	—	—	—	—	—	—	—	—	—	—	—	—
Daily, Summer (Max)	—	—	—	—	—	—	—	—	—	—	—	—	—	—	—	—	—	—
Daily, Winter (Max)	—	—	—	—	—	—	—	—	—	—	—	—	—	—	—	—	—	—
Worker	0.00	0.00	0.00	0.00	0.00	0.00	0.00	0.00	0.00	0.00	0.00	—	0.00	0.00	0.00	0.00	0.00	0.00
Vendor	0.01	< 0.005	0.04	0.06	< 0.005	< 0.005	< 0.005	< 0.005	< 0.005	< 0.005	< 0.005	—	7.84	7.84	< 0.005	< 0.005	< 0.005	8.19
Hauling	0.02	0.01	0.26	0.22	< 0.005	< 0.005	< 0.005	< 0.005	< 0.005	< 0.005	< 0.005	—	42.8	42.8	< 0.005	0.01	< 0.005	44.9
Average Daily	—	—	—	—	—	—	—	—	—	—	—	—	—	—	—	—	—	—
Worker	0.00	0.00	0.00	0.00	0.00	0.00	0.00	0.00	0.00	0.00	0.00	—	0.00	0.00	0.00	0.00	0.00	0.00
Vendor	< 0.005	< 0.005	< 0.005	0.01	< 0.005	< 0.005	< 0.005	< 0.005	< 0.005	< 0.005	< 0.005	—	0.72	0.72	< 0.005	< 0.005	< 0.005	0.75
Hauling	< 0.005	< 0.005	0.02	0.02	< 0.005	< 0.005	< 0.005	< 0.005	< 0.005	< 0.005	< 0.005	—	3.90	3.90	< 0.005	< 0.005	< 0.005	4.09
Annual	—	—	—	—	—	—	—	—	—	—	—	—	—	—	—	—	—	—
Worker	0.00	0.00	0.00	0.00	0.00	0.00	0.00	0.00	0.00	0.00	0.00	—	0.00	0.00	0.00	0.00	0.00	0.00
Vendor	< 0.005	< 0.005	< 0.005	< 0.005	< 0.005	< 0.005	< 0.005	< 0.005	< 0.005	< 0.005	< 0.005	—	0.12	0.12	< 0.005	< 0.005	< 0.005	0.12
Hauling	< 0.005	< 0.005	< 0.005	< 0.005	< 0.005	< 0.005	< 0.005	< 0.005	< 0.005	< 0.005	< 0.005	—	0.65	0.65	< 0.005	< 0.005	< 0.005	0.68

3.14. Phase 6: Electrical Substation and Microwave Tower Construction (2024) - Mitigated

Criteria Pollutants (lb/day for daily, ton/yr for annual) and GHGs (lb/day for daily, MT/yr for annual)

Location	TOG	ROG	NOx	CO	SO2	PM10E	PM10D	PM10T	PM2.5E	PM2.5D	PM2.5T	BCO2	NBCO2	CO2T	CH4	N2O	R	CO2e
----------	-----	-----	-----	----	-----	-------	-------	-------	--------	--------	--------	------	-------	------	-----	-----	---	------

Onsite	—	—	—	—	—	—	—	—	—	—	—	—	—	—	—	—	—	—
Daily, Summer (Max)	—	—	—	—	—	—	—	—	—	—	—	—	—	—	—	—	—	—
Daily, Winter (Max)	—	—	—	—	—	—	—	—	—	—	—	—	—	—	—	—	—	—
Off-Road Equipment	0.62	0.62	9.92	34.1	0.05	0.10	—	0.10	0.10	—	0.10	—	5,464	5,464	0.22	0.04	—	5,483
Onsite truck	0.00	0.00	0.00	0.00	0.00	0.00	0.00	0.00	0.00	0.00	0.00	—	0.00	0.00	0.00	0.00	0.00	0.00
Average Daily	—	—	—	—	—	—	—	—	—	—	—	—	—	—	—	—	—	—
Off-Road Equipment	0.06	0.06	0.92	3.15	< 0.005	0.01	—	0.01	0.01	—	0.01	—	505	505	0.02	< 0.005	—	506
Onsite truck	0.00	0.00	0.00	0.00	0.00	0.00	0.00	0.00	0.00	0.00	0.00	—	0.00	0.00	0.00	0.00	0.00	0.00
Annual	—	—	—	—	—	—	—	—	—	—	—	—	—	—	—	—	—	—
Off-Road Equipment	0.01	0.01	0.17	0.57	< 0.005	< 0.005	—	< 0.005	< 0.005	—	< 0.005	—	83.6	83.6	< 0.005	< 0.005	—	83.9
Onsite truck	0.00	0.00	0.00	0.00	0.00	0.00	0.00	0.00	0.00	0.00	0.00	—	0.00	0.00	0.00	0.00	0.00	0.00
Offsite	—	—	—	—	—	—	—	—	—	—	—	—	—	—	—	—	—	—
Daily, Summer (Max)	—	—	—	—	—	—	—	—	—	—	—	—	—	—	—	—	—	—
Daily, Winter (Max)	—	—	—	—	—	—	—	—	—	—	—	—	—	—	—	—	—	—
Worker	0.00	0.00	0.00	0.00	0.00	0.00	0.00	0.00	0.00	0.00	0.00	—	0.00	0.00	0.00	0.00	0.00	0.00
Vendor	0.01	< 0.005	0.04	0.06	< 0.005	< 0.005	< 0.005	< 0.005	< 0.005	< 0.005	< 0.005	—	7.84	7.84	< 0.005	< 0.005	< 0.005	8.19
Hauling	0.02	0.01	0.26	0.22	< 0.005	< 0.005	< 0.005	< 0.005	< 0.005	< 0.005	< 0.005	—	42.8	42.8	< 0.005	0.01	< 0.005	44.9

Average Daily	—	—	—	—	—	—	—	—	—	—	—	—	—	—	—	—	—	—
Worker	0.00	0.00	0.00	0.00	0.00	0.00	0.00	0.00	0.00	0.00	0.00	—	0.00	0.00	0.00	0.00	0.00	0.00
Vendor	< 0.005	< 0.005	< 0.005	0.01	< 0.005	< 0.005	< 0.005	< 0.005	< 0.005	< 0.005	< 0.005	—	0.72	0.72	< 0.005	< 0.005	< 0.005	0.75
Hauling	< 0.005	< 0.005	0.02	0.02	< 0.005	< 0.005	< 0.005	< 0.005	< 0.005	< 0.005	< 0.005	—	3.90	3.90	< 0.005	< 0.005	< 0.005	4.09
Annual	—	—	—	—	—	—	—	—	—	—	—	—	—	—	—	—	—	—
Worker	0.00	0.00	0.00	0.00	0.00	0.00	0.00	0.00	0.00	0.00	0.00	—	0.00	0.00	0.00	0.00	0.00	0.00
Vendor	< 0.005	< 0.005	< 0.005	< 0.005	< 0.005	< 0.005	< 0.005	< 0.005	< 0.005	< 0.005	< 0.005	—	0.12	0.12	< 0.005	< 0.005	< 0.005	0.12
Hauling	< 0.005	< 0.005	< 0.005	< 0.005	< 0.005	< 0.005	< 0.005	< 0.005	< 0.005	< 0.005	< 0.005	—	0.65	0.65	< 0.005	< 0.005	< 0.005	0.68

3.15. Phase 6: Electrical Substation and Microwave Tower Construction (2025) - Unmitigated

Criteria Pollutants (lb/day for daily, ton/yr for annual) and GHGs (lb/day for daily, MT/yr for annual)

Location	TOG	ROG	NOx	CO	SO2	PM10E	PM10D	PM10T	PM2.5E	PM2.5D	PM2.5T	BCO2	NBCO2	CO2T	CH4	N2O	R	CO2e
Onsite	—	—	—	—	—	—	—	—	—	—	—	—	—	—	—	—	—	—
Daily, Summer (Max)	—	—	—	—	—	—	—	—	—	—	—	—	—	—	—	—	—	—
Daily, Winter (Max)	—	—	—	—	—	—	—	—	—	—	—	—	—	—	—	—	—	—
Off-Road Equipment	3.24	2.72	24.5	29.4	0.05	0.95	—	0.95	0.87	—	0.87	—	5,464	5,464	0.22	0.04	—	5,483
Onsite truck	0.00	0.00	0.00	0.00	0.00	0.00	0.00	0.00	0.00	0.00	0.00	—	0.00	0.00	0.00	0.00	0.00	0.00
Average Daily	—	—	—	—	—	—	—	—	—	—	—	—	—	—	—	—	—	—
Off-Road Equipment	0.17	0.14	1.30	1.57	< 0.005	0.05	—	0.05	0.05	—	0.05	—	291	291	0.01	< 0.005	—	292
Onsite truck	0.00	0.00	0.00	0.00	0.00	0.00	0.00	0.00	0.00	0.00	0.00	—	0.00	0.00	0.00	0.00	0.00	0.00
Annual	—	—	—	—	—	—	—	—	—	—	—	—	—	—	—	—	—	—

Off-Road Equipment	0.03	0.03	0.24	0.29	< 0.005	0.01	—	0.01	0.01	—	0.01	—	48.2	48.2	< 0.005	< 0.005	—	48.3
Onsite truck	0.00	0.00	0.00	0.00	0.00	0.00	0.00	0.00	0.00	0.00	0.00	—	0.00	0.00	0.00	0.00	0.00	0.00
Offsite	—	—	—	—	—	—	—	—	—	—	—	—	—	—	—	—	—	—
Daily, Summer (Max)	—	—	—	—	—	—	—	—	—	—	—	—	—	—	—	—	—	—
Daily, Winter (Max)	—	—	—	—	—	—	—	—	—	—	—	—	—	—	—	—	—	—
Worker	0.00	0.00	0.00	0.00	0.00	0.00	0.00	0.00	0.00	0.00	0.00	—	0.00	0.00	0.00	0.00	0.00	0.00
Vendor	0.01	< 0.005	0.04	0.05	< 0.005	< 0.005	< 0.005	< 0.005	< 0.005	< 0.005	< 0.005	—	7.68	7.68	< 0.005	< 0.005	< 0.005	8.03
Hauling	0.02	0.01	0.26	0.22	< 0.005	< 0.005	< 0.005	< 0.005	< 0.005	< 0.005	< 0.005	—	41.9	41.9	< 0.005	0.01	< 0.005	43.9
Average Daily	—	—	—	—	—	—	—	—	—	—	—	—	—	—	—	—	—	—
Worker	0.00	0.00	0.00	0.00	0.00	0.00	0.00	0.00	0.00	0.00	0.00	—	0.00	0.00	0.00	0.00	0.00	0.00
Vendor	< 0.005	< 0.005	< 0.005	< 0.005	< 0.005	< 0.005	< 0.005	< 0.005	< 0.005	< 0.005	< 0.005	—	0.40	0.40	< 0.005	< 0.005	< 0.005	0.42
Hauling	< 0.005	< 0.005	0.01	0.01	< 0.005	< 0.005	< 0.005	< 0.005	< 0.005	< 0.005	< 0.005	—	2.20	2.20	< 0.005	< 0.005	< 0.005	2.31
Annual	—	—	—	—	—	—	—	—	—	—	—	—	—	—	—	—	—	—
Worker	0.00	0.00	0.00	0.00	0.00	0.00	0.00	0.00	0.00	0.00	0.00	—	0.00	0.00	0.00	0.00	0.00	0.00
Vendor	< 0.005	< 0.005	< 0.005	< 0.005	< 0.005	< 0.005	< 0.005	< 0.005	< 0.005	< 0.005	< 0.005	—	0.07	0.07	< 0.005	< 0.005	< 0.005	0.07
Hauling	< 0.005	< 0.005	< 0.005	< 0.005	< 0.005	< 0.005	< 0.005	< 0.005	< 0.005	< 0.005	< 0.005	—	0.36	0.36	< 0.005	< 0.005	< 0.005	0.38

3.16. Phase 6: Electrical Substation and Microwave Tower Construction (2025) - Mitigated

Criteria Pollutants (lb/day for daily, ton/yr for annual) and GHGs (lb/day for daily, MT/yr for annual)

Location	TOG	ROG	NOx	CO	SO2	PM10E	PM10D	PM10T	PM2.5E	PM2.5D	PM2.5T	BCO2	NBCO2	CO2T	CH4	N2O	R	CO2e
Onsite	—	—	—	—	—	—	—	—	—	—	—	—	—	—	—	—	—	—

Daily, Summer (Max)	—	—	—	—	—	—	—	—	—	—	—	—	—	—	—	—	—	—
Daily, Winter (Max)	—	—	—	—	—	—	—	—	—	—	—	—	—	—	—	—	—	—
Off-Road Equipment	0.62	0.62	9.92	34.1	0.05	0.10	—	0.10	0.10	—	0.10	—	5,464	5,464	0.22	0.04	—	5,483
Onsite truck	0.00	0.00	0.00	0.00	0.00	0.00	0.00	0.00	0.00	0.00	0.00	—	0.00	0.00	0.00	0.00	0.00	0.00
Average Daily	—	—	—	—	—	—	—	—	—	—	—	—	—	—	—	—	—	—
Off-Road Equipment	0.03	0.03	0.53	1.81	< 0.005	0.01	—	0.01	0.01	—	0.01	—	291	291	0.01	< 0.005	—	292
Onsite truck	0.00	0.00	0.00	0.00	0.00	0.00	0.00	0.00	0.00	0.00	0.00	—	0.00	0.00	0.00	0.00	0.00	0.00
Annual	—	—	—	—	—	—	—	—	—	—	—	—	—	—	—	—	—	—
Off-Road Equipment	0.01	0.01	0.10	0.33	< 0.005	< 0.005	—	< 0.005	< 0.005	—	< 0.005	—	48.2	48.2	< 0.005	< 0.005	—	48.3
Onsite truck	0.00	0.00	0.00	0.00	0.00	0.00	0.00	0.00	0.00	0.00	0.00	—	0.00	0.00	0.00	0.00	0.00	0.00
Offsite	—	—	—	—	—	—	—	—	—	—	—	—	—	—	—	—	—	—
Daily, Summer (Max)	—	—	—	—	—	—	—	—	—	—	—	—	—	—	—	—	—	—
Daily, Winter (Max)	—	—	—	—	—	—	—	—	—	—	—	—	—	—	—	—	—	—
Worker	0.00	0.00	0.00	0.00	0.00	0.00	0.00	0.00	0.00	0.00	0.00	—	0.00	0.00	0.00	0.00	0.00	0.00
Vendor	0.01	< 0.005	0.04	0.05	< 0.005	< 0.005	< 0.005	< 0.005	< 0.005	< 0.005	< 0.005	—	7.68	7.68	< 0.005	< 0.005	< 0.005	8.03
Hauling	0.02	0.01	0.26	0.22	< 0.005	< 0.005	< 0.005	< 0.005	< 0.005	< 0.005	< 0.005	—	41.9	41.9	< 0.005	0.01	< 0.005	43.9
Average Daily	—	—	—	—	—	—	—	—	—	—	—	—	—	—	—	—	—	—

Worker	0.00	0.00	0.00	0.00	0.00	0.00	0.00	0.00	0.00	0.00	0.00	—	0.00	0.00	0.00	0.00	0.00	0.00
Vendor	< 0.005	< 0.005	< 0.005	< 0.005	< 0.005	< 0.005	< 0.005	< 0.005	< 0.005	< 0.005	< 0.005	—	0.40	0.40	< 0.005	< 0.005	< 0.005	0.42
Hauling	< 0.005	< 0.005	0.01	0.01	< 0.005	< 0.005	< 0.005	< 0.005	< 0.005	< 0.005	< 0.005	—	2.20	2.20	< 0.005	< 0.005	< 0.005	2.31
Annual	—	—	—	—	—	—	—	—	—	—	—	—	—	—	—	—	—	—
Worker	0.00	0.00	0.00	0.00	0.00	0.00	0.00	0.00	0.00	0.00	0.00	—	0.00	0.00	0.00	0.00	0.00	0.00
Vendor	< 0.005	< 0.005	< 0.005	< 0.005	< 0.005	< 0.005	< 0.005	< 0.005	< 0.005	< 0.005	< 0.005	—	0.07	0.07	< 0.005	< 0.005	< 0.005	0.07
Hauling	< 0.005	< 0.005	< 0.005	< 0.005	< 0.005	< 0.005	< 0.005	< 0.005	< 0.005	< 0.005	< 0.005	—	0.36	0.36	< 0.005	< 0.005	< 0.005	0.38

3.17. Phase 7: Solar Array Structural, Underground and Panel, and Battery Installation (2024) - Unmitigated

Criteria Pollutants (lb/day for daily, ton/yr for annual) and GHGs (lb/day for daily, MT/yr for annual)

Location	TOG	ROG	NOx	CO	SO2	PM10E	PM10D	PM10T	PM2.5E	PM2.5D	PM2.5T	BCO2	NBCO2	CO2T	CH4	N2O	R	CO2e
Onsite	—	—	—	—	—	—	—	—	—	—	—	—	—	—	—	—	—	—
Daily, Summer (Max)	—	—	—	—	—	—	—	—	—	—	—	—	—	—	—	—	—	—
Daily, Winter (Max)	—	—	—	—	—	—	—	—	—	—	—	—	—	—	—	—	—	—
Off-Road Equipment	7.14	5.96	48.4	53.9	0.09	2.10	—	2.10	1.94	—	1.94	—	8,393	8,393	0.34	0.07	—	8,422
Onsite truck	0.00	0.00	0.00	0.00	0.00	0.00	0.00	0.00	0.00	0.00	0.00	—	0.00	0.00	0.00	0.00	0.00	0.00
Average Daily	—	—	—	—	—	—	—	—	—	—	—	—	—	—	—	—	—	—
Off-Road Equipment	0.65	0.54	4.40	4.89	0.01	0.19	—	0.19	0.18	—	0.18	—	762	762	0.03	0.01	—	765
Onsite truck	0.00	0.00	0.00	0.00	0.00	0.00	0.00	0.00	0.00	0.00	0.00	—	0.00	0.00	0.00	0.00	0.00	0.00
Annual	—	—	—	—	—	—	—	—	—	—	—	—	—	—	—	—	—	—
Off-Road Equipment	0.12	0.10	0.80	0.89	< 0.005	0.03	—	0.03	0.03	—	0.03	—	126	126	0.01	< 0.005	—	127

Onsite truck	0.00	0.00	0.00	0.00	0.00	0.00	0.00	0.00	0.00	0.00	0.00	0.00	—	0.00	0.00	0.00	0.00	0.00	0.00
Offsite	—	—	—	—	—	—	—	—	—	—	—	—	—	—	—	—	—	—	—
Daily, Summer (Max)	—	—	—	—	—	—	—	—	—	—	—	—	—	—	—	—	—	—	—
Daily, Winter (Max)	—	—	—	—	—	—	—	—	—	—	—	—	—	—	—	—	—	—	—
Worker	0.00	0.00	0.00	0.00	0.00	0.00	0.00	0.00	0.00	0.00	0.00	0.00	—	0.00	0.00	0.00	0.00	0.00	0.00
Vendor	< 0.005	< 0.005	0.02	0.03	< 0.005	< 0.005	< 0.005	< 0.005	< 0.005	< 0.005	< 0.005	—	3.92	3.92	< 0.005	< 0.005	< 0.005	< 0.005	4.09
Hauling	0.00	0.00	0.00	0.00	0.00	0.00	0.00	0.00	0.00	0.00	0.00	—	0.00	0.00	0.00	0.00	0.00	0.00	0.00
Average Daily	—	—	—	—	—	—	—	—	—	—	—	—	—	—	—	—	—	—	—
Worker	0.00	0.00	0.00	0.00	0.00	0.00	0.00	0.00	0.00	0.00	0.00	—	0.00	0.00	0.00	0.00	0.00	0.00	0.00
Vendor	< 0.005	< 0.005	< 0.005	< 0.005	< 0.005	< 0.005	< 0.005	< 0.005	< 0.005	< 0.005	< 0.005	—	0.35	0.35	< 0.005	< 0.005	< 0.005	< 0.005	0.37
Hauling	0.00	0.00	0.00	0.00	0.00	0.00	0.00	0.00	0.00	0.00	0.00	—	0.00	0.00	0.00	0.00	0.00	0.00	0.00
Annual	—	—	—	—	—	—	—	—	—	—	—	—	—	—	—	—	—	—	—
Worker	0.00	0.00	0.00	0.00	0.00	0.00	0.00	0.00	0.00	0.00	0.00	—	0.00	0.00	0.00	0.00	0.00	0.00	0.00
Vendor	< 0.005	< 0.005	< 0.005	< 0.005	< 0.005	< 0.005	< 0.005	< 0.005	< 0.005	< 0.005	< 0.005	—	0.06	0.06	< 0.005	< 0.005	< 0.005	< 0.005	0.06
Hauling	0.00	0.00	0.00	0.00	0.00	0.00	0.00	0.00	0.00	0.00	0.00	—	0.00	0.00	0.00	0.00	0.00	0.00	0.00

3.18. Phase 7: Solar Array Structural, Underground and Panel, and Battery Installation (2024) - Mitigated

Criteria Pollutants (lb/day for daily, ton/yr for annual) and GHGs (lb/day for daily, MT/yr for annual)

Location	TOG	ROG	NOx	CO	SO2	PM10E	PM10D	PM10T	PM2.5E	PM2.5D	PM2.5T	BCO2	NBCO2	CO2T	CH4	N2O	R	CO2e
Onsite	—	—	—	—	—	—	—	—	—	—	—	—	—	—	—	—	—	—
Daily, Summer (Max)	—	—	—	—	—	—	—	—	—	—	—	—	—	—	—	—	—	—

Daily, Winter (Max)	—	—	—	—	—	—	—	—	—	—	—	—	—	—	—	—	—	—
Off-Road Equipment	3.60	3.13	40.9	54.6	0.09	0.84	—	0.84	0.78	—	0.78	—	8,393	8,393	0.34	0.07	—	8,422
Onsite truck	0.00	0.00	0.00	0.00	0.00	0.00	0.00	0.00	0.00	0.00	0.00	—	0.00	0.00	0.00	0.00	0.00	0.00
Average Daily	—	—	—	—	—	—	—	—	—	—	—	—	—	—	—	—	—	—
Off-Road Equipment	0.33	0.28	3.72	4.96	0.01	0.08	—	0.08	0.07	—	0.07	—	762	762	0.03	0.01	—	765
Onsite truck	0.00	0.00	0.00	0.00	0.00	0.00	0.00	0.00	0.00	0.00	0.00	—	0.00	0.00	0.00	0.00	0.00	0.00
Annual	—	—	—	—	—	—	—	—	—	—	—	—	—	—	—	—	—	—
Off-Road Equipment	0.06	0.05	0.68	0.90	< 0.005	0.01	—	0.01	0.01	—	0.01	—	126	126	0.01	< 0.005	—	127
Onsite truck	0.00	0.00	0.00	0.00	0.00	0.00	0.00	0.00	0.00	0.00	0.00	—	0.00	0.00	0.00	0.00	0.00	0.00
Offsite	—	—	—	—	—	—	—	—	—	—	—	—	—	—	—	—	—	—
Daily, Summer (Max)	—	—	—	—	—	—	—	—	—	—	—	—	—	—	—	—	—	—
Daily, Winter (Max)	—	—	—	—	—	—	—	—	—	—	—	—	—	—	—	—	—	—
Worker	0.00	0.00	0.00	0.00	0.00	0.00	0.00	0.00	0.00	0.00	0.00	—	0.00	0.00	0.00	0.00	0.00	0.00
Vendor	< 0.005	< 0.005	0.02	0.03	< 0.005	< 0.005	< 0.005	< 0.005	< 0.005	< 0.005	< 0.005	—	3.92	3.92	< 0.005	< 0.005	< 0.005	4.09
Hauling	0.00	0.00	0.00	0.00	0.00	0.00	0.00	0.00	0.00	0.00	0.00	—	0.00	0.00	0.00	0.00	0.00	0.00
Average Daily	—	—	—	—	—	—	—	—	—	—	—	—	—	—	—	—	—	—
Worker	0.00	0.00	0.00	0.00	0.00	0.00	0.00	0.00	0.00	0.00	0.00	—	0.00	0.00	0.00	0.00	0.00	0.00
Vendor	< 0.005	< 0.005	< 0.005	< 0.005	< 0.005	< 0.005	< 0.005	< 0.005	< 0.005	< 0.005	< 0.005	—	0.35	0.35	< 0.005	< 0.005	< 0.005	0.37
Hauling	0.00	0.00	0.00	0.00	0.00	0.00	0.00	0.00	0.00	0.00	0.00	—	0.00	0.00	0.00	0.00	0.00	0.00

Annual	—	—	—	—	—	—	—	—	—	—	—	—	—	—	—	—	—	—
Worker	0.00	0.00	0.00	0.00	0.00	0.00	0.00	0.00	0.00	0.00	0.00	—	0.00	0.00	0.00	0.00	0.00	0.00
Vendor	< 0.005	< 0.005	< 0.005	< 0.005	< 0.005	< 0.005	< 0.005	< 0.005	< 0.005	< 0.005	< 0.005	—	0.06	0.06	< 0.005	< 0.005	< 0.005	0.06
Hauling	0.00	0.00	0.00	0.00	0.00	0.00	0.00	0.00	0.00	0.00	0.00	—	0.00	0.00	0.00	0.00	0.00	0.00

3.19. Phase 7: Solar Array Structural, Underground and Panel, and Battery Installation (2025) - Unmitigated

Criteria Pollutants (lb/day for daily, ton/yr for annual) and GHGs (lb/day for daily, MT/yr for annual)

Location	TOG	ROG	NOx	CO	SO2	PM10E	PM10D	PM10T	PM2.5E	PM2.5D	PM2.5T	BCO2	NBCO2	CO2T	CH4	N2O	R	CO2e
Onsite	—	—	—	—	—	—	—	—	—	—	—	—	—	—	—	—	—	—
Daily, Summer (Max)	—	—	—	—	—	—	—	—	—	—	—	—	—	—	—	—	—	—
Off-Road Equipment	6.76	5.64	46.9	53.4	0.09	1.89	—	1.89	1.74	—	1.74	—	8,394	8,394	0.34	0.07	—	8,423
Onsite truck	0.00	0.00	0.00	0.00	0.00	0.00	0.00	0.00	0.00	0.00	0.00	—	0.00	0.00	0.00	0.00	0.00	0.00
Daily, Winter (Max)	—	—	—	—	—	—	—	—	—	—	—	—	—	—	—	—	—	—
Off-Road Equipment	6.76	5.64	46.9	53.4	0.09	1.89	—	1.89	1.74	—	1.74	—	8,394	8,394	0.34	0.07	—	8,423
Onsite truck	0.00	0.00	0.00	0.00	0.00	0.00	0.00	0.00	0.00	0.00	0.00	—	0.00	0.00	0.00	0.00	0.00	0.00
Average Daily	—	—	—	—	—	—	—	—	—	—	—	—	—	—	—	—	—	—
Off-Road Equipment	3.26	2.72	22.6	25.7	0.04	0.91	—	0.91	0.84	—	0.84	—	4,047	4,047	0.16	0.03	—	4,061
Onsite truck	0.00	0.00	0.00	0.00	0.00	0.00	0.00	0.00	0.00	0.00	0.00	—	0.00	0.00	0.00	0.00	0.00	0.00
Annual	—	—	—	—	—	—	—	—	—	—	—	—	—	—	—	—	—	—
Off-Road Equipment	0.59	0.50	4.13	4.70	0.01	0.17	—	0.17	0.15	—	0.15	—	670	670	0.03	0.01	—	672

Onsite truck	0.00	0.00	0.00	0.00	0.00	0.00	0.00	0.00	0.00	0.00	0.00	—	0.00	0.00	0.00	0.00	0.00	0.00
Offsite	—	—	—	—	—	—	—	—	—	—	—	—	—	—	—	—	—	—
Daily, Summer (Max)	—	—	—	—	—	—	—	—	—	—	—	—	—	—	—	—	—	—
Worker	0.00	0.00	0.00	0.00	0.00	0.00	0.00	0.00	0.00	0.00	0.00	—	0.00	0.00	0.00	0.00	0.00	0.00
Vendor	< 0.005	< 0.005	0.02	0.03	< 0.005	< 0.005	< 0.005	< 0.005	< 0.005	< 0.005	< 0.005	—	3.77	3.77	< 0.005	< 0.005	< 0.005	3.94
Hauling	0.00	0.00	0.00	0.00	0.00	0.00	0.00	0.00	0.00	0.00	0.00	—	0.00	0.00	0.00	0.00	0.00	0.00
Daily, Winter (Max)	—	—	—	—	—	—	—	—	—	—	—	—	—	—	—	—	—	—
Worker	0.00	0.00	0.00	0.00	0.00	0.00	0.00	0.00	0.00	0.00	0.00	—	0.00	0.00	0.00	0.00	0.00	0.00
Vendor	< 0.005	< 0.005	0.02	0.03	< 0.005	< 0.005	< 0.005	< 0.005	< 0.005	< 0.005	< 0.005	—	3.84	3.84	< 0.005	< 0.005	< 0.005	4.01
Hauling	0.00	0.00	0.00	0.00	0.00	0.00	0.00	0.00	0.00	0.00	0.00	—	0.00	0.00	0.00	0.00	0.00	0.00
Average Daily	—	—	—	—	—	—	—	—	—	—	—	—	—	—	—	—	—	—
Worker	0.00	0.00	0.00	0.00	0.00	0.00	0.00	0.00	0.00	0.00	0.00	—	0.00	0.00	0.00	0.00	0.00	0.00
Vendor	< 0.005	< 0.005	0.01	0.01	< 0.005	< 0.005	< 0.005	< 0.005	< 0.005	< 0.005	< 0.005	—	1.83	1.83	< 0.005	< 0.005	< 0.005	1.92
Hauling	0.00	0.00	0.00	0.00	0.00	0.00	0.00	0.00	0.00	0.00	0.00	—	0.00	0.00	0.00	0.00	0.00	0.00
Annual	—	—	—	—	—	—	—	—	—	—	—	—	—	—	—	—	—	—
Worker	0.00	0.00	0.00	0.00	0.00	0.00	0.00	0.00	0.00	0.00	0.00	—	0.00	0.00	0.00	0.00	0.00	0.00
Vendor	< 0.005	< 0.005	< 0.005	< 0.005	< 0.005	< 0.005	< 0.005	< 0.005	< 0.005	< 0.005	< 0.005	—	0.30	0.30	< 0.005	< 0.005	< 0.005	0.32
Hauling	0.00	0.00	0.00	0.00	0.00	0.00	0.00	0.00	0.00	0.00	0.00	—	0.00	0.00	0.00	0.00	0.00	0.00

3.20. Phase 7: Solar Array Structural, Underground and Panel, and Battery Installation (2025) - Mitigated

Criteria Pollutants (lb/day for daily, ton/yr for annual) and GHGs (lb/day for daily, MT/yr for annual)

Location	TOG	ROG	NOx	CO	SO2	PM10E	PM10D	PM10T	PM2.5E	PM2.5D	PM2.5T	BCO2	NBCO2	CO2T	CH4	N2O	R	CO2e
Onsite	—	—	—	—	—	—	—	—	—	—	—	—	—	—	—	—	—	—

Daily, Summer (Max)	—	—	—	—	—	—	—	—	—	—	—	—	—	—	—	—	—	—
Off-Road Equipment	3.58	3.11	40.8	54.6	0.09	0.82	—	0.82	0.77	—	0.77	—	8,394	8,394	0.34	0.07	—	8,423
Onsite truck	0.00	0.00	0.00	0.00	0.00	0.00	0.00	0.00	0.00	0.00	0.00	—	0.00	0.00	0.00	0.00	0.00	0.00
Daily, Winter (Max)	—	—	—	—	—	—	—	—	—	—	—	—	—	—	—	—	—	—
Off-Road Equipment	3.58	3.11	40.8	54.6	0.09	0.82	—	0.82	0.77	—	0.77	—	8,394	8,394	0.34	0.07	—	8,423
Onsite truck	0.00	0.00	0.00	0.00	0.00	0.00	0.00	0.00	0.00	0.00	0.00	—	0.00	0.00	0.00	0.00	0.00	0.00
Average Daily	—	—	—	—	—	—	—	—	—	—	—	—	—	—	—	—	—	—
Off-Road Equipment	1.73	1.50	19.7	26.3	0.04	0.40	—	0.40	0.37	—	0.37	—	4,047	4,047	0.16	0.03	—	4,061
Onsite truck	0.00	0.00	0.00	0.00	0.00	0.00	0.00	0.00	0.00	0.00	0.00	—	0.00	0.00	0.00	0.00	0.00	0.00
Annual	—	—	—	—	—	—	—	—	—	—	—	—	—	—	—	—	—	—
Off-Road Equipment	0.32	0.27	3.59	4.80	0.01	0.07	—	0.07	0.07	—	0.07	—	670	670	0.03	0.01	—	672
Onsite truck	0.00	0.00	0.00	0.00	0.00	0.00	0.00	0.00	0.00	0.00	0.00	—	0.00	0.00	0.00	0.00	0.00	0.00
Offsite	—	—	—	—	—	—	—	—	—	—	—	—	—	—	—	—	—	—
Daily, Summer (Max)	—	—	—	—	—	—	—	—	—	—	—	—	—	—	—	—	—	—
Worker	0.00	0.00	0.00	0.00	0.00	0.00	0.00	0.00	0.00	0.00	0.00	—	0.00	0.00	0.00	0.00	0.00	0.00
Vendor	< 0.005	< 0.005	0.02	0.03	< 0.005	< 0.005	< 0.005	< 0.005	< 0.005	< 0.005	< 0.005	—	3.77	3.77	< 0.005	< 0.005	< 0.005	3.94
Hauling	0.00	0.00	0.00	0.00	0.00	0.00	0.00	0.00	0.00	0.00	0.00	—	0.00	0.00	0.00	0.00	0.00	0.00

Daily, Winter (Max)	—	—	—	—	—	—	—	—	—	—	—	—	—	—	—	—	—	—
Worker	0.00	0.00	0.00	0.00	0.00	0.00	0.00	0.00	0.00	0.00	0.00	—	0.00	0.00	0.00	0.00	0.00	0.00
Vendor	< 0.005	< 0.005	0.02	0.03	< 0.005	< 0.005	< 0.005	< 0.005	< 0.005	< 0.005	< 0.005	—	3.84	3.84	< 0.005	< 0.005	< 0.005	4.01
Hauling	0.00	0.00	0.00	0.00	0.00	0.00	0.00	0.00	0.00	0.00	0.00	—	0.00	0.00	0.00	0.00	0.00	0.00
Average Daily	—	—	—	—	—	—	—	—	—	—	—	—	—	—	—	—	—	—
Worker	0.00	0.00	0.00	0.00	0.00	0.00	0.00	0.00	0.00	0.00	0.00	—	0.00	0.00	0.00	0.00	0.00	0.00
Vendor	< 0.005	< 0.005	0.01	0.01	< 0.005	< 0.005	< 0.005	< 0.005	< 0.005	< 0.005	< 0.005	—	1.83	1.83	< 0.005	< 0.005	< 0.005	1.92
Hauling	0.00	0.00	0.00	0.00	0.00	0.00	0.00	0.00	0.00	0.00	0.00	—	0.00	0.00	0.00	0.00	0.00	0.00
Annual	—	—	—	—	—	—	—	—	—	—	—	—	—	—	—	—	—	—
Worker	0.00	0.00	0.00	0.00	0.00	0.00	0.00	0.00	0.00	0.00	0.00	—	0.00	0.00	0.00	0.00	0.00	0.00
Vendor	< 0.005	< 0.005	< 0.005	< 0.005	< 0.005	< 0.005	< 0.005	< 0.005	< 0.005	< 0.005	< 0.005	—	0.30	0.30	< 0.005	< 0.005	< 0.005	0.32
Hauling	0.00	0.00	0.00	0.00	0.00	0.00	0.00	0.00	0.00	0.00	0.00	—	0.00	0.00	0.00	0.00	0.00	0.00

3.21. Phase 8: PV & Battery Storage Commissioning (2025) - Unmitigated

Criteria Pollutants (lb/day for daily, ton/yr for annual) and GHGs (lb/day for daily, MT/yr for annual)

Location	TOG	ROG	NOx	CO	SO2	PM10E	PM10D	PM10T	PM2.5E	PM2.5D	PM2.5T	BCO2	NBCO2	CO2T	CH4	N2O	R	CO2e
Onsite	—	—	—	—	—	—	—	—	—	—	—	—	—	—	—	—	—	—
Daily, Summer (Max)	—	—	—	—	—	—	—	—	—	—	—	—	—	—	—	—	—	—
Onsite truck	0.00	0.00	0.00	0.00	0.00	0.00	0.00	0.00	0.00	0.00	0.00	—	0.00	0.00	0.00	0.00	0.00	0.00
Daily, Winter (Max)	—	—	—	—	—	—	—	—	—	—	—	—	—	—	—	—	—	—
Onsite truck	0.00	0.00	0.00	0.00	0.00	0.00	0.00	0.00	0.00	0.00	0.00	—	0.00	0.00	0.00	0.00	0.00	0.00

Average Daily	—	—	—	—	—	—	—	—	—	—	—	—	—	—	—	—	—	—
Onsite truck	0.00	0.00	0.00	0.00	0.00	0.00	0.00	0.00	0.00	0.00	0.00	—	0.00	0.00	0.00	0.00	0.00	0.00
Annual	—	—	—	—	—	—	—	—	—	—	—	—	—	—	—	—	—	—
Onsite truck	0.00	0.00	0.00	0.00	0.00	0.00	0.00	0.00	0.00	0.00	0.00	—	0.00	0.00	0.00	0.00	0.00	0.00
Offsite	—	—	—	—	—	—	—	—	—	—	—	—	—	—	—	—	—	—
Daily, Summer (Max)	—	—	—	—	—	—	—	—	—	—	—	—	—	—	—	—	—	—
Worker	0.00	0.00	0.00	0.00	0.00	0.00	0.00	0.00	0.00	0.00	0.00	—	0.00	0.00	0.00	0.00	0.00	0.00
Vendor	0.02	0.02	0.15	0.21	< 0.005	< 0.005	< 0.005	< 0.005	< 0.005	< 0.005	< 0.005	—	30.2	30.2	< 0.005	< 0.005	0.03	31.5
Hauling	0.00	0.00	0.00	0.00	0.00	0.00	0.00	0.00	0.00	0.00	0.00	—	0.00	0.00	0.00	0.00	0.00	0.00
Daily, Winter (Max)	—	—	—	—	—	—	—	—	—	—	—	—	—	—	—	—	—	—
Worker	0.00	0.00	0.00	0.00	0.00	0.00	0.00	0.00	0.00	0.00	0.00	—	0.00	0.00	0.00	0.00	0.00	0.00
Vendor	0.02	0.02	0.16	0.22	< 0.005	< 0.005	< 0.005	< 0.005	< 0.005	< 0.005	< 0.005	—	30.7	30.7	< 0.005	< 0.005	< 0.005	32.1
Hauling	0.00	0.00	0.00	0.00	0.00	0.00	0.00	0.00	0.00	0.00	0.00	—	0.00	0.00	0.00	0.00	0.00	0.00
Average Daily	—	—	—	—	—	—	—	—	—	—	—	—	—	—	—	—	—	—
Worker	0.00	0.00	0.00	0.00	0.00	0.00	0.00	0.00	0.00	0.00	0.00	—	0.00	0.00	0.00	0.00	0.00	0.00
Vendor	< 0.005	< 0.005	0.02	0.02	< 0.005	< 0.005	< 0.005	< 0.005	< 0.005	< 0.005	< 0.005	—	3.00	3.00	< 0.005	< 0.005	< 0.005	3.14
Hauling	0.00	0.00	0.00	0.00	0.00	0.00	0.00	0.00	0.00	0.00	0.00	—	0.00	0.00	0.00	0.00	0.00	0.00
Annual	—	—	—	—	—	—	—	—	—	—	—	—	—	—	—	—	—	—
Worker	0.00	0.00	0.00	0.00	0.00	0.00	0.00	0.00	0.00	0.00	0.00	—	0.00	0.00	0.00	0.00	0.00	0.00
Vendor	< 0.005	< 0.005	< 0.005	< 0.005	< 0.005	< 0.005	< 0.005	< 0.005	< 0.005	< 0.005	< 0.005	—	0.50	0.50	< 0.005	< 0.005	< 0.005	0.52
Hauling	0.00	0.00	0.00	0.00	0.00	0.00	0.00	0.00	0.00	0.00	0.00	—	0.00	0.00	0.00	0.00	0.00	0.00

3.22. Phase 8: PV & Battery Storage Commissioning (2025) - Mitigated

Criteria Pollutants (lb/day for daily, ton/yr for annual) and GHGs (lb/day for daily, MT/yr for annual)

Location	TOG	ROG	NOx	CO	SO2	PM10E	PM10D	PM10T	PM2.5E	PM2.5D	PM2.5T	BCO2	NBCO2	CO2T	CH4	N2O	R	CO2e
Onsite	—	—	—	—	—	—	—	—	—	—	—	—	—	—	—	—	—	—
Daily, Summer (Max)	—	—	—	—	—	—	—	—	—	—	—	—	—	—	—	—	—	—
Onsite truck	0.00	0.00	0.00	0.00	0.00	0.00	0.00	0.00	0.00	0.00	0.00	—	0.00	0.00	0.00	0.00	0.00	0.00
Daily, Winter (Max)	—	—	—	—	—	—	—	—	—	—	—	—	—	—	—	—	—	—
Onsite truck	0.00	0.00	0.00	0.00	0.00	0.00	0.00	0.00	0.00	0.00	0.00	—	0.00	0.00	0.00	0.00	0.00	0.00
Average Daily	—	—	—	—	—	—	—	—	—	—	—	—	—	—	—	—	—	—
Onsite truck	0.00	0.00	0.00	0.00	0.00	0.00	0.00	0.00	0.00	0.00	0.00	—	0.00	0.00	0.00	0.00	0.00	0.00
Annual	—	—	—	—	—	—	—	—	—	—	—	—	—	—	—	—	—	—
Onsite truck	0.00	0.00	0.00	0.00	0.00	0.00	0.00	0.00	0.00	0.00	0.00	—	0.00	0.00	0.00	0.00	0.00	0.00
Offsite	—	—	—	—	—	—	—	—	—	—	—	—	—	—	—	—	—	—
Daily, Summer (Max)	—	—	—	—	—	—	—	—	—	—	—	—	—	—	—	—	—	—
Worker	0.00	0.00	0.00	0.00	0.00	0.00	0.00	0.00	0.00	0.00	0.00	—	0.00	0.00	0.00	0.00	0.00	0.00
Vendor	0.02	0.02	0.15	0.21	< 0.005	< 0.005	< 0.005	< 0.005	< 0.005	< 0.005	< 0.005	—	30.2	30.2	< 0.005	< 0.005	0.03	31.5
Hauling	0.00	0.00	0.00	0.00	0.00	0.00	0.00	0.00	0.00	0.00	0.00	—	0.00	0.00	0.00	0.00	0.00	0.00
Daily, Winter (Max)	—	—	—	—	—	—	—	—	—	—	—	—	—	—	—	—	—	—
Worker	0.00	0.00	0.00	0.00	0.00	0.00	0.00	0.00	0.00	0.00	0.00	—	0.00	0.00	0.00	0.00	0.00	0.00

Vendor	0.02	0.02	0.16	0.22	< 0.005	< 0.005	< 0.005	< 0.005	< 0.005	< 0.005	< 0.005	—	30.7	30.7	< 0.005	< 0.005	< 0.005	32.1
Hauling	0.00	0.00	0.00	0.00	0.00	0.00	0.00	0.00	0.00	0.00	0.00	—	0.00	0.00	0.00	0.00	0.00	0.00
Average Daily	—	—	—	—	—	—	—	—	—	—	—	—	—	—	—	—	—	—
Worker	0.00	0.00	0.00	0.00	0.00	0.00	0.00	0.00	0.00	0.00	0.00	—	0.00	0.00	0.00	0.00	0.00	0.00
Vendor	< 0.005	< 0.005	0.02	0.02	< 0.005	< 0.005	< 0.005	< 0.005	< 0.005	< 0.005	< 0.005	—	3.00	3.00	< 0.005	< 0.005	< 0.005	3.14
Hauling	0.00	0.00	0.00	0.00	0.00	0.00	0.00	0.00	0.00	0.00	0.00	—	0.00	0.00	0.00	0.00	0.00	0.00
Annual	—	—	—	—	—	—	—	—	—	—	—	—	—	—	—	—	—	—
Worker	0.00	0.00	0.00	0.00	0.00	0.00	0.00	0.00	0.00	0.00	0.00	—	0.00	0.00	0.00	0.00	0.00	0.00
Vendor	< 0.005	< 0.005	< 0.005	< 0.005	< 0.005	< 0.005	< 0.005	< 0.005	< 0.005	< 0.005	< 0.005	—	0.50	0.50	< 0.005	< 0.005	< 0.005	0.52
Hauling	0.00	0.00	0.00	0.00	0.00	0.00	0.00	0.00	0.00	0.00	0.00	—	0.00	0.00	0.00	0.00	0.00	0.00

3.23. Phase 9: Project Finalization (2025) - Unmitigated

Criteria Pollutants (lb/day for daily, ton/yr for annual) and GHGs (lb/day for daily, MT/yr for annual)

Location	TOG	ROG	NOx	CO	SO2	PM10E	PM10D	PM10T	PM2.5E	PM2.5D	PM2.5T	BCO2	NBCO2	CO2T	CH4	N2O	R	CO2e
Onsite	—	—	—	—	—	—	—	—	—	—	—	—	—	—	—	—	—	—
Daily, Summer (Max)	—	—	—	—	—	—	—	—	—	—	—	—	—	—	—	—	—	—
Daily, Winter (Max)	—	—	—	—	—	—	—	—	—	—	—	—	—	—	—	—	—	—
Onsite truck	0.00	0.00	0.00	0.00	0.00	0.00	0.00	0.00	0.00	0.00	0.00	—	0.00	0.00	0.00	0.00	0.00	0.00
Average Daily	—	—	—	—	—	—	—	—	—	—	—	—	—	—	—	—	—	—
Onsite truck	0.00	0.00	0.00	0.00	0.00	0.00	0.00	0.00	0.00	0.00	0.00	—	0.00	0.00	0.00	0.00	0.00	0.00
Annual	—	—	—	—	—	—	—	—	—	—	—	—	—	—	—	—	—	—

Onsite truck	0.00	0.00	0.00	0.00	0.00	0.00	0.00	0.00	0.00	0.00	0.00	—	0.00	0.00	0.00	0.00	0.00	0.00
Offsite	—	—	—	—	—	—	—	—	—	—	—	—	—	—	—	—	—	—
Daily, Summer (Max)	—	—	—	—	—	—	—	—	—	—	—	—	—	—	—	—	—	—
Daily, Winter (Max)	—	—	—	—	—	—	—	—	—	—	—	—	—	—	—	—	—	—
Worker	0.00	0.00	0.00	0.00	0.00	0.00	0.00	0.00	0.00	0.00	0.00	—	0.00	0.00	0.00	0.00	0.00	0.00
Vendor	0.02	0.02	0.16	0.22	< 0.005	< 0.005	< 0.005	< 0.005	< 0.005	< 0.005	< 0.005	—	30.7	30.7	< 0.005	< 0.005	< 0.005	32.1
Hauling	0.00	0.00	0.00	0.00	0.00	0.00	0.00	0.00	0.00	0.00	0.00	—	0.00	0.00	0.00	0.00	0.00	0.00
Average Daily	—	—	—	—	—	—	—	—	—	—	—	—	—	—	—	—	—	—
Worker	0.00	0.00	0.00	0.00	0.00	0.00	0.00	0.00	0.00	0.00	0.00	—	0.00	0.00	0.00	0.00	0.00	0.00
Vendor	< 0.005	< 0.005	0.01	0.01	< 0.005	< 0.005	< 0.005	< 0.005	< 0.005	< 0.005	< 0.005	—	1.50	1.50	< 0.005	< 0.005	< 0.005	1.57
Hauling	0.00	0.00	0.00	0.00	0.00	0.00	0.00	0.00	0.00	0.00	0.00	—	0.00	0.00	0.00	0.00	0.00	0.00
Annual	—	—	—	—	—	—	—	—	—	—	—	—	—	—	—	—	—	—
Worker	0.00	0.00	0.00	0.00	0.00	0.00	0.00	0.00	0.00	0.00	0.00	—	0.00	0.00	0.00	0.00	0.00	0.00
Vendor	< 0.005	< 0.005	< 0.005	< 0.005	< 0.005	< 0.005	< 0.005	< 0.005	< 0.005	< 0.005	< 0.005	—	0.25	0.25	< 0.005	< 0.005	< 0.005	0.26
Hauling	0.00	0.00	0.00	0.00	0.00	0.00	0.00	0.00	0.00	0.00	0.00	—	0.00	0.00	0.00	0.00	0.00	0.00

3.24. Phase 9: Project Finalization (2025) - Mitigated

Criteria Pollutants (lb/day for daily, ton/yr for annual) and GHGs (lb/day for daily, MT/yr for annual)

Location	TOG	ROG	NOx	CO	SO2	PM10E	PM10D	PM10T	PM2.5E	PM2.5D	PM2.5T	BCO2	NBCO2	CO2T	CH4	N2O	R	CO2e
Onsite	—	—	—	—	—	—	—	—	—	—	—	—	—	—	—	—	—	—
Daily, Summer (Max)	—	—	—	—	—	—	—	—	—	—	—	—	—	—	—	—	—	—

Daily, Winter (Max)	—	—	—	—	—	—	—	—	—	—	—	—	—	—	—	—	—	—
Onsite truck	0.00	0.00	0.00	0.00	0.00	0.00	0.00	0.00	0.00	0.00	0.00	—	0.00	0.00	0.00	0.00	0.00	0.00
Average Daily	—	—	—	—	—	—	—	—	—	—	—	—	—	—	—	—	—	—
Onsite truck	0.00	0.00	0.00	0.00	0.00	0.00	0.00	0.00	0.00	0.00	0.00	—	0.00	0.00	0.00	0.00	0.00	0.00
Annual	—	—	—	—	—	—	—	—	—	—	—	—	—	—	—	—	—	—
Onsite truck	0.00	0.00	0.00	0.00	0.00	0.00	0.00	0.00	0.00	0.00	0.00	—	0.00	0.00	0.00	0.00	0.00	0.00
Offsite	—	—	—	—	—	—	—	—	—	—	—	—	—	—	—	—	—	—
Daily, Summer (Max)	—	—	—	—	—	—	—	—	—	—	—	—	—	—	—	—	—	—
Daily, Winter (Max)	—	—	—	—	—	—	—	—	—	—	—	—	—	—	—	—	—	—
Worker	0.00	0.00	0.00	0.00	0.00	0.00	0.00	0.00	0.00	0.00	0.00	—	0.00	0.00	0.00	0.00	0.00	0.00
Vendor	0.02	0.02	0.16	0.22	< 0.005	< 0.005	< 0.005	< 0.005	< 0.005	< 0.005	< 0.005	—	30.7	30.7	< 0.005	< 0.005	< 0.005	32.1
Hauling	0.00	0.00	0.00	0.00	0.00	0.00	0.00	0.00	0.00	0.00	0.00	—	0.00	0.00	0.00	0.00	0.00	0.00
Average Daily	—	—	—	—	—	—	—	—	—	—	—	—	—	—	—	—	—	—
Worker	0.00	0.00	0.00	0.00	0.00	0.00	0.00	0.00	0.00	0.00	0.00	—	0.00	0.00	0.00	0.00	0.00	0.00
Vendor	< 0.005	< 0.005	0.01	0.01	< 0.005	< 0.005	< 0.005	< 0.005	< 0.005	< 0.005	< 0.005	—	1.50	1.50	< 0.005	< 0.005	< 0.005	1.57
Hauling	0.00	0.00	0.00	0.00	0.00	0.00	0.00	0.00	0.00	0.00	0.00	—	0.00	0.00	0.00	0.00	0.00	0.00
Annual	—	—	—	—	—	—	—	—	—	—	—	—	—	—	—	—	—	—
Worker	0.00	0.00	0.00	0.00	0.00	0.00	0.00	0.00	0.00	0.00	0.00	—	0.00	0.00	0.00	0.00	0.00	0.00
Vendor	< 0.005	< 0.005	< 0.005	< 0.005	< 0.005	< 0.005	< 0.005	< 0.005	< 0.005	< 0.005	< 0.005	—	0.25	0.25	< 0.005	< 0.005	< 0.005	0.26
Hauling	0.00	0.00	0.00	0.00	0.00	0.00	0.00	0.00	0.00	0.00	0.00	—	0.00	0.00	0.00	0.00	0.00	0.00

3.25. Water Trucks & Employee Trips (2024) - Unmitigated

Criteria Pollutants (lb/day for daily, ton/yr for annual) and GHGs (lb/day for daily, MT/yr for annual)

Location	TOG	ROG	NOx	CO	SO2	PM10E	PM10D	PM10T	PM2.5E	PM2.5D	PM2.5T	BCO2	NBCO2	CO2T	CH4	N2O	R	CO2e
Onsite	—	—	—	—	—	—	—	—	—	—	—	—	—	—	—	—	—	—
Daily, Summer (Max)	—	—	—	—	—	—	—	—	—	—	—	—	—	—	—	—	—	—
Onsite truck	0.00	0.00	0.00	0.00	0.00	0.00	0.00	0.00	0.00	0.00	0.00	—	0.00	0.00	0.00	0.00	0.00	0.00
Daily, Winter (Max)	—	—	—	—	—	—	—	—	—	—	—	—	—	—	—	—	—	—
Onsite truck	0.00	0.00	0.00	0.00	0.00	0.00	0.00	0.00	0.00	0.00	0.00	—	0.00	0.00	0.00	0.00	0.00	0.00
Average Daily	—	—	—	—	—	—	—	—	—	—	—	—	—	—	—	—	—	—
Onsite truck	0.00	0.00	0.00	0.00	0.00	0.00	0.00	0.00	0.00	0.00	0.00	—	0.00	0.00	0.00	0.00	0.00	0.00
Annual	—	—	—	—	—	—	—	—	—	—	—	—	—	—	—	—	—	—
Onsite truck	0.00	0.00	0.00	0.00	0.00	0.00	0.00	0.00	0.00	0.00	0.00	—	0.00	0.00	0.00	0.00	0.00	0.00
Offsite	—	—	—	—	—	—	—	—	—	—	—	—	—	—	—	—	—	—
Daily, Summer (Max)	—	—	—	—	—	—	—	—	—	—	—	—	—	—	—	—	—	—
Worker	0.00	0.00	0.00	0.00	0.00	0.00	0.00	0.00	0.00	0.00	0.00	—	0.00	0.00	0.00	0.00	0.00	0.00
Vendor	0.00	0.00	0.00	0.00	0.00	0.00	0.00	0.00	0.00	0.00	0.00	—	0.00	0.00	0.00	0.00	0.00	0.00
Hauling	0.00	0.00	0.00	0.00	0.00	0.00	0.00	0.00	0.00	0.00	0.00	—	0.00	0.00	0.00	0.00	0.00	0.00
Daily, Winter (Max)	—	—	—	—	—	—	—	—	—	—	—	—	—	—	—	—	—	—
Worker	0.00	0.00	0.00	0.00	0.00	0.00	0.00	0.00	0.00	0.00	0.00	—	0.00	0.00	0.00	0.00	0.00	0.00

Vendor	0.00	0.00	0.00	0.00	0.00	0.00	0.00	0.00	0.00	0.00	0.00	—	0.00	0.00	0.00	0.00	0.00	0.00
Hauling	0.00	0.00	0.00	0.00	0.00	0.00	0.00	0.00	0.00	0.00	0.00	—	0.00	0.00	0.00	0.00	0.00	0.00
Average Daily	—	—	—	—	—	—	—	—	—	—	—	—	—	—	—	—	—	—
Worker	0.00	0.00	0.00	0.00	0.00	0.00	0.00	0.00	0.00	0.00	0.00	—	0.00	0.00	0.00	0.00	0.00	0.00
Vendor	0.00	0.00	0.00	0.00	0.00	0.00	0.00	0.00	0.00	0.00	0.00	—	0.00	0.00	0.00	0.00	0.00	0.00
Hauling	0.00	0.00	0.00	0.00	0.00	0.00	0.00	0.00	0.00	0.00	0.00	—	0.00	0.00	0.00	0.00	0.00	0.00
Annual	—	—	—	—	—	—	—	—	—	—	—	—	—	—	—	—	—	—
Worker	0.00	0.00	0.00	0.00	0.00	0.00	0.00	0.00	0.00	0.00	0.00	—	0.00	0.00	0.00	0.00	0.00	0.00
Vendor	0.00	0.00	0.00	0.00	0.00	0.00	0.00	0.00	0.00	0.00	0.00	—	0.00	0.00	0.00	0.00	0.00	0.00
Hauling	0.00	0.00	0.00	0.00	0.00	0.00	0.00	0.00	0.00	0.00	0.00	—	0.00	0.00	0.00	0.00	0.00	0.00

3.26. Water Trucks & Employee Trips (2024) - Mitigated

Criteria Pollutants (lb/day for daily, ton/yr for annual) and GHGs (lb/day for daily, MT/yr for annual)

Location	TOG	ROG	NOx	CO	SO2	PM10E	PM10D	PM10T	PM2.5E	PM2.5D	PM2.5T	BCO2	NBCO2	CO2T	CH4	N2O	R	CO2e
Onsite	—	—	—	—	—	—	—	—	—	—	—	—	—	—	—	—	—	—
Daily, Summer (Max)	—	—	—	—	—	—	—	—	—	—	—	—	—	—	—	—	—	—
Onsite truck	0.00	0.00	0.00	0.00	0.00	0.00	0.00	0.00	0.00	0.00	0.00	—	0.00	0.00	0.00	0.00	0.00	0.00
Daily, Winter (Max)	—	—	—	—	—	—	—	—	—	—	—	—	—	—	—	—	—	—
Onsite truck	0.00	0.00	0.00	0.00	0.00	0.00	0.00	0.00	0.00	0.00	0.00	—	0.00	0.00	0.00	0.00	0.00	0.00
Average Daily	—	—	—	—	—	—	—	—	—	—	—	—	—	—	—	—	—	—
Onsite truck	0.00	0.00	0.00	0.00	0.00	0.00	0.00	0.00	0.00	0.00	0.00	—	0.00	0.00	0.00	0.00	0.00	0.00

Annual	—	—	—	—	—	—	—	—	—	—	—	—	—	—	—	—	—	—
Onsite truck	0.00	0.00	0.00	0.00	0.00	0.00	0.00	0.00	0.00	0.00	0.00	—	0.00	0.00	0.00	0.00	0.00	0.00
Offsite	—	—	—	—	—	—	—	—	—	—	—	—	—	—	—	—	—	—
Daily, Summer (Max)	—	—	—	—	—	—	—	—	—	—	—	—	—	—	—	—	—	—
Worker	0.00	0.00	0.00	0.00	0.00	0.00	0.00	0.00	0.00	0.00	0.00	—	0.00	0.00	0.00	0.00	0.00	0.00
Vendor	0.00	0.00	0.00	0.00	0.00	0.00	0.00	0.00	0.00	0.00	0.00	—	0.00	0.00	0.00	0.00	0.00	0.00
Hauling	0.00	0.00	0.00	0.00	0.00	0.00	0.00	0.00	0.00	0.00	0.00	—	0.00	0.00	0.00	0.00	0.00	0.00
Daily, Winter (Max)	—	—	—	—	—	—	—	—	—	—	—	—	—	—	—	—	—	—
Worker	0.00	0.00	0.00	0.00	0.00	0.00	0.00	0.00	0.00	0.00	0.00	—	0.00	0.00	0.00	0.00	0.00	0.00
Vendor	0.00	0.00	0.00	0.00	0.00	0.00	0.00	0.00	0.00	0.00	0.00	—	0.00	0.00	0.00	0.00	0.00	0.00
Hauling	0.00	0.00	0.00	0.00	0.00	0.00	0.00	0.00	0.00	0.00	0.00	—	0.00	0.00	0.00	0.00	0.00	0.00
Average Daily	—	—	—	—	—	—	—	—	—	—	—	—	—	—	—	—	—	—
Worker	0.00	0.00	0.00	0.00	0.00	0.00	0.00	0.00	0.00	0.00	0.00	—	0.00	0.00	0.00	0.00	0.00	0.00
Vendor	0.00	0.00	0.00	0.00	0.00	0.00	0.00	0.00	0.00	0.00	0.00	—	0.00	0.00	0.00	0.00	0.00	0.00
Hauling	0.00	0.00	0.00	0.00	0.00	0.00	0.00	0.00	0.00	0.00	0.00	—	0.00	0.00	0.00	0.00	0.00	0.00
Annual	—	—	—	—	—	—	—	—	—	—	—	—	—	—	—	—	—	—
Worker	0.00	0.00	0.00	0.00	0.00	0.00	0.00	0.00	0.00	0.00	0.00	—	0.00	0.00	0.00	0.00	0.00	0.00
Vendor	0.00	0.00	0.00	0.00	0.00	0.00	0.00	0.00	0.00	0.00	0.00	—	0.00	0.00	0.00	0.00	0.00	0.00
Hauling	0.00	0.00	0.00	0.00	0.00	0.00	0.00	0.00	0.00	0.00	0.00	—	0.00	0.00	0.00	0.00	0.00	0.00

3.27. Water Trucks & Employee Trips (2025) - Unmitigated

Criteria Pollutants (lb/day for daily, ton/yr for annual) and GHGs (lb/day for daily, MT/yr for annual)

Location	TOG	ROG	NOx	CO	SO2	PM10E	PM10D	PM10T	PM2.5E	PM2.5D	PM2.5T	BCO2	NBCO2	CO2T	CH4	N2O	R	CO2e
----------	-----	-----	-----	----	-----	-------	-------	-------	--------	--------	--------	------	-------	------	-----	-----	---	------

Onsite	—	—	—	—	—	—	—	—	—	—	—	—	—	—	—	—	—	—
Daily, Summer (Max)	—	—	—	—	—	—	—	—	—	—	—	—	—	—	—	—	—	—
Onsite truck	0.00	0.00	0.00	0.00	0.00	0.00	0.00	0.00	0.00	0.00	0.00	—	0.00	0.00	0.00	0.00	0.00	0.00
Daily, Winter (Max)	—	—	—	—	—	—	—	—	—	—	—	—	—	—	—	—	—	—
Onsite truck	0.00	0.00	0.00	0.00	0.00	0.00	0.00	0.00	0.00	0.00	0.00	—	0.00	0.00	0.00	0.00	0.00	0.00
Average Daily	—	—	—	—	—	—	—	—	—	—	—	—	—	—	—	—	—	—
Onsite truck	0.00	0.00	0.00	0.00	0.00	0.00	0.00	0.00	0.00	0.00	0.00	—	0.00	0.00	0.00	0.00	0.00	0.00
Annual	—	—	—	—	—	—	—	—	—	—	—	—	—	—	—	—	—	—
Onsite truck	0.00	0.00	0.00	0.00	0.00	0.00	0.00	0.00	0.00	0.00	0.00	—	0.00	0.00	0.00	0.00	0.00	0.00
Offsite	—	—	—	—	—	—	—	—	—	—	—	—	—	—	—	—	—	—
Daily, Summer (Max)	—	—	—	—	—	—	—	—	—	—	—	—	—	—	—	—	—	—
Worker	0.00	0.00	0.00	0.00	0.00	0.00	0.00	0.00	0.00	0.00	0.00	—	0.00	0.00	0.00	0.00	0.00	0.00
Vendor	0.00	0.00	0.00	0.00	0.00	0.00	0.00	0.00	0.00	0.00	0.00	—	0.00	0.00	0.00	0.00	0.00	0.00
Hauling	0.00	0.00	0.00	0.00	0.00	0.00	0.00	0.00	0.00	0.00	0.00	—	0.00	0.00	0.00	0.00	0.00	0.00
Daily, Winter (Max)	—	—	—	—	—	—	—	—	—	—	—	—	—	—	—	—	—	—
Worker	0.00	0.00	0.00	0.00	0.00	0.00	0.00	0.00	0.00	0.00	0.00	—	0.00	0.00	0.00	0.00	0.00	0.00
Vendor	0.00	0.00	0.00	0.00	0.00	0.00	0.00	0.00	0.00	0.00	0.00	—	0.00	0.00	0.00	0.00	0.00	0.00
Hauling	0.00	0.00	0.00	0.00	0.00	0.00	0.00	0.00	0.00	0.00	0.00	—	0.00	0.00	0.00	0.00	0.00	0.00
Average Daily	—	—	—	—	—	—	—	—	—	—	—	—	—	—	—	—	—	—

Worker	0.00	0.00	0.00	0.00	0.00	0.00	0.00	0.00	0.00	0.00	0.00	—	0.00	0.00	0.00	0.00	0.00	0.00
Vendor	0.00	0.00	0.00	0.00	0.00	0.00	0.00	0.00	0.00	0.00	0.00	—	0.00	0.00	0.00	0.00	0.00	0.00
Hauling	0.00	0.00	0.00	0.00	0.00	0.00	0.00	0.00	0.00	0.00	0.00	—	0.00	0.00	0.00	0.00	0.00	0.00
Annual	—	—	—	—	—	—	—	—	—	—	—	—	—	—	—	—	—	—
Worker	0.00	0.00	0.00	0.00	0.00	0.00	0.00	0.00	0.00	0.00	0.00	—	0.00	0.00	0.00	0.00	0.00	0.00
Vendor	0.00	0.00	0.00	0.00	0.00	0.00	0.00	0.00	0.00	0.00	0.00	—	0.00	0.00	0.00	0.00	0.00	0.00
Hauling	0.00	0.00	0.00	0.00	0.00	0.00	0.00	0.00	0.00	0.00	0.00	—	0.00	0.00	0.00	0.00	0.00	0.00

3.28. Water Trucks & Employee Trips (2025) - Mitigated

Criteria Pollutants (lb/day for daily, ton/yr for annual) and GHGs (lb/day for daily, MT/yr for annual)

Location	TOG	ROG	NOx	CO	SO2	PM10E	PM10D	PM10T	PM2.5E	PM2.5D	PM2.5T	BCO2	NBCO2	CO2T	CH4	N2O	R	CO2e
Onsite	—	—	—	—	—	—	—	—	—	—	—	—	—	—	—	—	—	—
Daily, Summer (Max)	—	—	—	—	—	—	—	—	—	—	—	—	—	—	—	—	—	—
Onsite truck	0.00	0.00	0.00	0.00	0.00	0.00	0.00	0.00	0.00	0.00	0.00	—	0.00	0.00	0.00	0.00	0.00	0.00
Daily, Winter (Max)	—	—	—	—	—	—	—	—	—	—	—	—	—	—	—	—	—	—
Onsite truck	0.00	0.00	0.00	0.00	0.00	0.00	0.00	0.00	0.00	0.00	0.00	—	0.00	0.00	0.00	0.00	0.00	0.00
Average Daily	—	—	—	—	—	—	—	—	—	—	—	—	—	—	—	—	—	—
Onsite truck	0.00	0.00	0.00	0.00	0.00	0.00	0.00	0.00	0.00	0.00	0.00	—	0.00	0.00	0.00	0.00	0.00	0.00
Annual	—	—	—	—	—	—	—	—	—	—	—	—	—	—	—	—	—	—
Onsite truck	0.00	0.00	0.00	0.00	0.00	0.00	0.00	0.00	0.00	0.00	0.00	—	0.00	0.00	0.00	0.00	0.00	0.00
Offsite	—	—	—	—	—	—	—	—	—	—	—	—	—	—	—	—	—	—

Daily, Summer (Max)	—	—	—	—	—	—	—	—	—	—	—	—	—	—	—	—	—	—
Worker	0.00	0.00	0.00	0.00	0.00	0.00	0.00	0.00	0.00	0.00	0.00	—	0.00	0.00	0.00	0.00	0.00	0.00
Vendor	0.00	0.00	0.00	0.00	0.00	0.00	0.00	0.00	0.00	0.00	0.00	—	0.00	0.00	0.00	0.00	0.00	0.00
Hauling	0.00	0.00	0.00	0.00	0.00	0.00	0.00	0.00	0.00	0.00	0.00	—	0.00	0.00	0.00	0.00	0.00	0.00
Daily, Winter (Max)	—	—	—	—	—	—	—	—	—	—	—	—	—	—	—	—	—	—
Worker	0.00	0.00	0.00	0.00	0.00	0.00	0.00	0.00	0.00	0.00	0.00	—	0.00	0.00	0.00	0.00	0.00	0.00
Vendor	0.00	0.00	0.00	0.00	0.00	0.00	0.00	0.00	0.00	0.00	0.00	—	0.00	0.00	0.00	0.00	0.00	0.00
Hauling	0.00	0.00	0.00	0.00	0.00	0.00	0.00	0.00	0.00	0.00	0.00	—	0.00	0.00	0.00	0.00	0.00	0.00
Average Daily	—	—	—	—	—	—	—	—	—	—	—	—	—	—	—	—	—	—
Worker	0.00	0.00	0.00	0.00	0.00	0.00	0.00	0.00	0.00	0.00	0.00	—	0.00	0.00	0.00	0.00	0.00	0.00
Vendor	0.00	0.00	0.00	0.00	0.00	0.00	0.00	0.00	0.00	0.00	0.00	—	0.00	0.00	0.00	0.00	0.00	0.00
Hauling	0.00	0.00	0.00	0.00	0.00	0.00	0.00	0.00	0.00	0.00	0.00	—	0.00	0.00	0.00	0.00	0.00	0.00
Annual	—	—	—	—	—	—	—	—	—	—	—	—	—	—	—	—	—	—
Worker	0.00	0.00	0.00	0.00	0.00	0.00	0.00	0.00	0.00	0.00	0.00	—	0.00	0.00	0.00	0.00	0.00	0.00
Vendor	0.00	0.00	0.00	0.00	0.00	0.00	0.00	0.00	0.00	0.00	0.00	—	0.00	0.00	0.00	0.00	0.00	0.00
Hauling	0.00	0.00	0.00	0.00	0.00	0.00	0.00	0.00	0.00	0.00	0.00	—	0.00	0.00	0.00	0.00	0.00	0.00

3.29. Water Delivery Trucks (2024) - Unmitigated

Criteria Pollutants (lb/day for daily, ton/yr for annual) and GHGs (lb/day for daily, MT/yr for annual)

Location	TOG	ROG	NOx	CO	SO2	PM10E	PM10D	PM10T	PM2.5E	PM2.5D	PM2.5T	BCO2	NBCO2	CO2T	CH4	N2O	R	CO2e
Onsite	—	—	—	—	—	—	—	—	—	—	—	—	—	—	—	—	—	—
Daily, Summer (Max)	—	—	—	—	—	—	—	—	—	—	—	—	—	—	—	—	—	—

Onsite truck	0.00	0.00	0.00	0.00	0.00	0.00	0.00	0.00	0.00	0.00	0.00	—	0.00	0.00	0.00	0.00	0.00	0.00
Daily, Winter (Max)	—	—	—	—	—	—	—	—	—	—	—	—	—	—	—	—	—	—
Onsite truck	0.00	0.00	0.00	0.00	0.00	0.00	0.00	0.00	0.00	0.00	0.00	—	0.00	0.00	0.00	0.00	0.00	0.00
Average Daily	—	—	—	—	—	—	—	—	—	—	—	—	—	—	—	—	—	—
Onsite truck	0.00	0.00	0.00	0.00	0.00	0.00	0.00	0.00	0.00	0.00	0.00	—	0.00	0.00	0.00	0.00	0.00	0.00
Annual	—	—	—	—	—	—	—	—	—	—	—	—	—	—	—	—	—	—
Onsite truck	0.00	0.00	0.00	0.00	0.00	0.00	0.00	0.00	0.00	0.00	0.00	—	0.00	0.00	0.00	0.00	0.00	0.00
Offsite	—	—	—	—	—	—	—	—	—	—	—	—	—	—	—	—	—	—
Daily, Summer (Max)	—	—	—	—	—	—	—	—	—	—	—	—	—	—	—	—	—	—
Worker	0.00	0.00	0.00	0.00	0.00	0.00	0.00	0.00	0.00	0.00	0.00	—	0.00	0.00	0.00	0.00	0.00	0.00
Vendor	0.00	0.00	0.00	0.00	0.00	0.00	0.00	0.00	0.00	0.00	0.00	—	0.00	0.00	0.00	0.00	0.00	0.00
Hauling	0.31	0.26	4.11	3.55	0.01	< 0.005	0.04	0.04	< 0.005	0.01	0.01	—	705	705	0.03	0.11	0.21	739
Daily, Winter (Max)	—	—	—	—	—	—	—	—	—	—	—	—	—	—	—	—	—	—
Worker	0.00	0.00	0.00	0.00	0.00	0.00	0.00	0.00	0.00	0.00	0.00	—	0.00	0.00	0.00	0.00	0.00	0.00
Vendor	0.00	0.00	0.00	0.00	0.00	0.00	0.00	0.00	0.00	0.00	0.00	—	0.00	0.00	0.00	0.00	0.00	0.00
Hauling	0.27	0.22	4.46	3.67	0.01	< 0.005	0.04	0.04	< 0.005	0.01	0.01	—	722	722	0.03	0.11	0.01	756
Average Daily	—	—	—	—	—	—	—	—	—	—	—	—	—	—	—	—	—	—
Worker	0.00	0.00	0.00	0.00	0.00	0.00	0.00	0.00	0.00	0.00	0.00	—	0.00	0.00	0.00	0.00	0.00	0.00
Vendor	0.00	0.00	0.00	0.00	0.00	0.00	0.00	0.00	0.00	0.00	0.00	—	0.00	0.00	0.00	0.00	0.00	0.00
Hauling	0.10	0.08	1.43	1.21	< 0.005	< 0.005	0.01	0.01	< 0.005	< 0.005	< 0.005	—	239	239	0.01	0.04	0.03	250

Annual	—	—	—	—	—	—	—	—	—	—	—	—	—	—	—	—	—	—
Worker	0.00	0.00	0.00	0.00	0.00	0.00	0.00	0.00	0.00	0.00	0.00	—	0.00	0.00	0.00	0.00	0.00	0.00
Vendor	0.00	0.00	0.00	0.00	0.00	0.00	0.00	0.00	0.00	0.00	0.00	—	0.00	0.00	0.00	0.00	0.00	0.00
Hauling	0.02	0.02	0.26	0.22	< 0.005	< 0.005	< 0.005	< 0.005	< 0.005	< 0.005	< 0.005	—	39.5	39.5	< 0.005	0.01	< 0.005	41.4

3.30. Water Delivery Trucks (2024) - Mitigated

Criteria Pollutants (lb/day for daily, ton/yr for annual) and GHGs (lb/day for daily, MT/yr for annual)

Location	TOG	ROG	NOx	CO	SO2	PM10E	PM10D	PM10T	PM2.5E	PM2.5D	PM2.5T	BCO2	NBCO2	CO2T	CH4	N2O	R	CO2e
Onsite	—	—	—	—	—	—	—	—	—	—	—	—	—	—	—	—	—	—
Daily, Summer (Max)	—	—	—	—	—	—	—	—	—	—	—	—	—	—	—	—	—	—
Onsite truck	0.00	0.00	0.00	0.00	0.00	0.00	0.00	0.00	0.00	0.00	0.00	—	0.00	0.00	0.00	0.00	0.00	0.00
Daily, Winter (Max)	—	—	—	—	—	—	—	—	—	—	—	—	—	—	—	—	—	—
Onsite truck	0.00	0.00	0.00	0.00	0.00	0.00	0.00	0.00	0.00	0.00	0.00	—	0.00	0.00	0.00	0.00	0.00	0.00
Average Daily	—	—	—	—	—	—	—	—	—	—	—	—	—	—	—	—	—	—
Onsite truck	0.00	0.00	0.00	0.00	0.00	0.00	0.00	0.00	0.00	0.00	0.00	—	0.00	0.00	0.00	0.00	0.00	0.00
Annual	—	—	—	—	—	—	—	—	—	—	—	—	—	—	—	—	—	—
Onsite truck	0.00	0.00	0.00	0.00	0.00	0.00	0.00	0.00	0.00	0.00	0.00	—	0.00	0.00	0.00	0.00	0.00	0.00
Offsite	—	—	—	—	—	—	—	—	—	—	—	—	—	—	—	—	—	—
Daily, Summer (Max)	—	—	—	—	—	—	—	—	—	—	—	—	—	—	—	—	—	—
Worker	0.00	0.00	0.00	0.00	0.00	0.00	0.00	0.00	0.00	0.00	0.00	—	0.00	0.00	0.00	0.00	0.00	0.00

Vendor	0.00	0.00	0.00	0.00	0.00	0.00	0.00	0.00	0.00	0.00	0.00	—	0.00	0.00	0.00	0.00	0.00	0.00
Hauling	0.31	0.26	4.11	3.55	0.01	< 0.005	0.04	0.04	< 0.005	0.01	0.01	—	705	705	0.03	0.11	0.21	739
Daily, Winter (Max)	—	—	—	—	—	—	—	—	—	—	—	—	—	—	—	—	—	—
Worker	0.00	0.00	0.00	0.00	0.00	0.00	0.00	0.00	0.00	0.00	0.00	—	0.00	0.00	0.00	0.00	0.00	0.00
Vendor	0.00	0.00	0.00	0.00	0.00	0.00	0.00	0.00	0.00	0.00	0.00	—	0.00	0.00	0.00	0.00	0.00	0.00
Hauling	0.27	0.22	4.46	3.67	0.01	< 0.005	0.04	0.04	< 0.005	0.01	0.01	—	722	722	0.03	0.11	0.01	756
Average Daily	—	—	—	—	—	—	—	—	—	—	—	—	—	—	—	—	—	—
Worker	0.00	0.00	0.00	0.00	0.00	0.00	0.00	0.00	0.00	0.00	0.00	—	0.00	0.00	0.00	0.00	0.00	0.00
Vendor	0.00	0.00	0.00	0.00	0.00	0.00	0.00	0.00	0.00	0.00	0.00	—	0.00	0.00	0.00	0.00	0.00	0.00
Hauling	0.10	0.08	1.43	1.21	< 0.005	< 0.005	0.01	0.01	< 0.005	< 0.005	< 0.005	—	239	239	0.01	0.04	0.03	250
Annual	—	—	—	—	—	—	—	—	—	—	—	—	—	—	—	—	—	—
Worker	0.00	0.00	0.00	0.00	0.00	0.00	0.00	0.00	0.00	0.00	0.00	—	0.00	0.00	0.00	0.00	0.00	0.00
Vendor	0.00	0.00	0.00	0.00	0.00	0.00	0.00	0.00	0.00	0.00	0.00	—	0.00	0.00	0.00	0.00	0.00	0.00
Hauling	0.02	0.02	0.26	0.22	< 0.005	< 0.005	< 0.005	< 0.005	< 0.005	< 0.005	< 0.005	—	39.5	39.5	< 0.005	0.01	< 0.005	41.4

3.31. Water Delivery Trucks (2025) - Unmitigated

Criteria Pollutants (lb/day for daily, ton/yr for annual) and GHGs (lb/day for daily, MT/yr for annual)

Location	TOG	ROG	NOx	CO	SO2	PM10E	PM10D	PM10T	PM2.5E	PM2.5D	PM2.5T	BCO2	NBCO2	CO2T	CH4	N2O	R	CO2e
Onsite	—	—	—	—	—	—	—	—	—	—	—	—	—	—	—	—	—	—
Daily, Summer (Max)	—	—	—	—	—	—	—	—	—	—	—	—	—	—	—	—	—	—
Onsite truck	0.00	0.00	0.00	0.00	0.00	0.00	0.00	0.00	0.00	0.00	0.00	—	0.00	0.00	0.00	0.00	0.00	0.00
Daily, Winter (Max)	—	—	—	—	—	—	—	—	—	—	—	—	—	—	—	—	—	—

Onsite truck	0.00	0.00	0.00	0.00	0.00	0.00	0.00	0.00	0.00	0.00	0.00	—	0.00	0.00	0.00	0.00	0.00	0.00
Average Daily	—	—	—	—	—	—	—	—	—	—	—	—	—	—	—	—	—	—
Onsite truck	0.00	0.00	0.00	0.00	0.00	0.00	0.00	0.00	0.00	0.00	0.00	—	0.00	0.00	0.00	0.00	0.00	0.00
Annual	—	—	—	—	—	—	—	—	—	—	—	—	—	—	—	—	—	—
Onsite truck	0.00	0.00	0.00	0.00	0.00	0.00	0.00	0.00	0.00	0.00	0.00	—	0.00	0.00	0.00	0.00	0.00	0.00
Offsite	—	—	—	—	—	—	—	—	—	—	—	—	—	—	—	—	—	—
Daily, Summer (Max)	—	—	—	—	—	—	—	—	—	—	—	—	—	—	—	—	—	—
Worker	0.00	0.00	0.00	0.00	0.00	0.00	0.00	0.00	0.00	0.00	0.00	—	0.00	0.00	0.00	0.00	0.00	0.00
Vendor	0.00	0.00	0.00	0.00	0.00	0.00	0.00	0.00	0.00	0.00	0.00	—	0.00	0.00	0.00	0.00	0.00	0.00
Hauling	0.31	0.26	4.11	3.55	0.01	< 0.005	0.04	0.04	< 0.005	0.01	0.01	—	690	690	0.03	0.11	0.21	722
Daily, Winter (Max)	—	—	—	—	—	—	—	—	—	—	—	—	—	—	—	—	—	—
Worker	0.00	0.00	0.00	0.00	0.00	0.00	0.00	0.00	0.00	0.00	0.00	—	0.00	0.00	0.00	0.00	0.00	0.00
Vendor	0.00	0.00	0.00	0.00	0.00	0.00	0.00	0.00	0.00	0.00	0.00	—	0.00	0.00	0.00	0.00	0.00	0.00
Hauling	0.27	0.22	4.45	3.66	0.01	< 0.005	0.04	0.04	< 0.005	0.01	0.01	—	706	706	0.03	0.11	0.01	740
Average Daily	—	—	—	—	—	—	—	—	—	—	—	—	—	—	—	—	—	—
Worker	0.00	0.00	0.00	0.00	0.00	0.00	0.00	0.00	0.00	0.00	0.00	—	0.00	0.00	0.00	0.00	0.00	0.00
Vendor	0.00	0.00	0.00	0.00	0.00	0.00	0.00	0.00	0.00	0.00	0.00	—	0.00	0.00	0.00	0.00	0.00	0.00
Hauling	0.07	0.06	1.01	0.86	< 0.005	< 0.005	0.01	0.01	< 0.005	< 0.005	< 0.005	—	166	166	0.01	0.03	0.02	174
Annual	—	—	—	—	—	—	—	—	—	—	—	—	—	—	—	—	—	—
Worker	0.00	0.00	0.00	0.00	0.00	0.00	0.00	0.00	0.00	0.00	0.00	—	0.00	0.00	0.00	0.00	0.00	0.00
Vendor	0.00	0.00	0.00	0.00	0.00	0.00	0.00	0.00	0.00	0.00	0.00	—	0.00	0.00	0.00	0.00	0.00	0.00
Hauling	0.01	0.01	0.18	0.16	< 0.005	< 0.005	< 0.005	< 0.005	< 0.005	< 0.005	< 0.005	—	27.4	27.4	< 0.005	< 0.005	< 0.005	28.8

3.32. Water Delivery Trucks (2025) - Mitigated

Criteria Pollutants (lb/day for daily, ton/yr for annual) and GHGs (lb/day for daily, MT/yr for annual)

Location	TOG	ROG	NOx	CO	SO2	PM10E	PM10D	PM10T	PM2.5E	PM2.5D	PM2.5T	BCO2	NBCO2	CO2T	CH4	N2O	R	CO2e
Onsite	—	—	—	—	—	—	—	—	—	—	—	—	—	—	—	—	—	—
Daily, Summer (Max)	—	—	—	—	—	—	—	—	—	—	—	—	—	—	—	—	—	—
Onsite truck	0.00	0.00	0.00	0.00	0.00	0.00	0.00	0.00	0.00	0.00	0.00	—	0.00	0.00	0.00	0.00	0.00	0.00
Daily, Winter (Max)	—	—	—	—	—	—	—	—	—	—	—	—	—	—	—	—	—	—
Onsite truck	0.00	0.00	0.00	0.00	0.00	0.00	0.00	0.00	0.00	0.00	0.00	—	0.00	0.00	0.00	0.00	0.00	0.00
Average Daily	—	—	—	—	—	—	—	—	—	—	—	—	—	—	—	—	—	—
Onsite truck	0.00	0.00	0.00	0.00	0.00	0.00	0.00	0.00	0.00	0.00	0.00	—	0.00	0.00	0.00	0.00	0.00	0.00
Annual	—	—	—	—	—	—	—	—	—	—	—	—	—	—	—	—	—	—
Onsite truck	0.00	0.00	0.00	0.00	0.00	0.00	0.00	0.00	0.00	0.00	0.00	—	0.00	0.00	0.00	0.00	0.00	0.00
Offsite	—	—	—	—	—	—	—	—	—	—	—	—	—	—	—	—	—	—
Daily, Summer (Max)	—	—	—	—	—	—	—	—	—	—	—	—	—	—	—	—	—	—
Worker	0.00	0.00	0.00	0.00	0.00	0.00	0.00	0.00	0.00	0.00	0.00	—	0.00	0.00	0.00	0.00	0.00	0.00
Vendor	0.00	0.00	0.00	0.00	0.00	0.00	0.00	0.00	0.00	0.00	0.00	—	0.00	0.00	0.00	0.00	0.00	0.00
Hauling	0.31	0.26	4.11	3.55	0.01	< 0.005	0.04	0.04	< 0.005	0.01	0.01	—	690	690	0.03	0.11	0.21	722
Daily, Winter (Max)	—	—	—	—	—	—	—	—	—	—	—	—	—	—	—	—	—	—
Worker	0.00	0.00	0.00	0.00	0.00	0.00	0.00	0.00	0.00	0.00	0.00	—	0.00	0.00	0.00	0.00	0.00	0.00

Vendor	0.00	0.00	0.00	0.00	0.00	0.00	0.00	0.00	0.00	0.00	0.00	—	0.00	0.00	0.00	0.00	0.00	0.00
Hauling	0.27	0.22	4.45	3.66	0.01	< 0.005	0.04	0.04	< 0.005	0.01	0.01	—	706	706	0.03	0.11	0.01	740
Average Daily	—	—	—	—	—	—	—	—	—	—	—	—	—	—	—	—	—	—
Worker	0.00	0.00	0.00	0.00	0.00	0.00	0.00	0.00	0.00	0.00	0.00	—	0.00	0.00	0.00	0.00	0.00	0.00
Vendor	0.00	0.00	0.00	0.00	0.00	0.00	0.00	0.00	0.00	0.00	0.00	—	0.00	0.00	0.00	0.00	0.00	0.00
Hauling	0.07	0.06	1.01	0.86	< 0.005	< 0.005	0.01	0.01	< 0.005	< 0.005	< 0.005	—	166	166	0.01	0.03	0.02	174
Annual	—	—	—	—	—	—	—	—	—	—	—	—	—	—	—	—	—	—
Worker	0.00	0.00	0.00	0.00	0.00	0.00	0.00	0.00	0.00	0.00	0.00	—	0.00	0.00	0.00	0.00	0.00	0.00
Vendor	0.00	0.00	0.00	0.00	0.00	0.00	0.00	0.00	0.00	0.00	0.00	—	0.00	0.00	0.00	0.00	0.00	0.00
Hauling	0.01	0.01	0.18	0.16	< 0.005	< 0.005	< 0.005	< 0.005	< 0.005	< 0.005	< 0.005	—	27.4	27.4	< 0.005	< 0.005	< 0.005	28.8

3.33. Onsite Collection Trucks (2024) - Unmitigated

Criteria Pollutants (lb/day for daily, ton/yr for annual) and GHGs (lb/day for daily, MT/yr for annual)

Location	TOG	ROG	NOx	CO	SO2	PM10E	PM10D	PM10T	PM2.5E	PM2.5D	PM2.5T	BCO2	NBCO2	CO2T	CH4	N2O	R	CO2e
Onsite	—	—	—	—	—	—	—	—	—	—	—	—	—	—	—	—	—	—
Daily, Summer (Max)	—	—	—	—	—	—	—	—	—	—	—	—	—	—	—	—	—	—
Daily, Winter (Max)	—	—	—	—	—	—	—	—	—	—	—	—	—	—	—	—	—	—
Onsite truck	0.00	0.00	0.00	0.00	0.00	0.00	0.00	0.00	0.00	0.00	0.00	—	0.00	0.00	0.00	0.00	0.00	0.00
Average Daily	—	—	—	—	—	—	—	—	—	—	—	—	—	—	—	—	—	—
Onsite truck	0.00	0.00	0.00	0.00	0.00	0.00	0.00	0.00	0.00	0.00	0.00	—	0.00	0.00	0.00	0.00	0.00	0.00
Annual	—	—	—	—	—	—	—	—	—	—	—	—	—	—	—	—	—	—

Onsite truck	0.00	0.00	0.00	0.00	0.00	0.00	0.00	0.00	0.00	0.00	0.00	—	0.00	0.00	0.00	0.00	0.00	0.00
Offsite	—	—	—	—	—	—	—	—	—	—	—	—	—	—	—	—	—	—
Daily, Summer (Max)	—	—	—	—	—	—	—	—	—	—	—	—	—	—	—	—	—	—
Daily, Winter (Max)	—	—	—	—	—	—	—	—	—	—	—	—	—	—	—	—	—	—
Worker	0.00	0.00	0.00	0.00	0.00	0.00	0.00	0.00	0.00	0.00	0.00	—	0.00	0.00	0.00	0.00	0.00	0.00
Vendor	0.00	0.00	0.00	0.00	0.00	0.00	0.00	0.00	0.00	0.00	0.00	—	0.00	0.00	0.00	0.00	0.00	0.00
Hauling	0.00	0.00	0.00	0.00	0.00	0.00	0.00	0.00	0.00	0.00	0.00	—	0.00	0.00	0.00	0.00	0.00	0.00
Average Daily	—	—	—	—	—	—	—	—	—	—	—	—	—	—	—	—	—	—
Worker	0.00	0.00	0.00	0.00	0.00	0.00	0.00	0.00	0.00	0.00	0.00	—	0.00	0.00	0.00	0.00	0.00	0.00
Vendor	0.00	0.00	0.00	0.00	0.00	0.00	0.00	0.00	0.00	0.00	0.00	—	0.00	0.00	0.00	0.00	0.00	0.00
Hauling	0.00	0.00	0.00	0.00	0.00	0.00	0.00	0.00	0.00	0.00	0.00	—	0.00	0.00	0.00	0.00	0.00	0.00
Annual	—	—	—	—	—	—	—	—	—	—	—	—	—	—	—	—	—	—
Worker	0.00	0.00	0.00	0.00	0.00	0.00	0.00	0.00	0.00	0.00	0.00	—	0.00	0.00	0.00	0.00	0.00	0.00
Vendor	0.00	0.00	0.00	0.00	0.00	0.00	0.00	0.00	0.00	0.00	0.00	—	0.00	0.00	0.00	0.00	0.00	0.00
Hauling	0.00	0.00	0.00	0.00	0.00	0.00	0.00	0.00	0.00	0.00	0.00	—	0.00	0.00	0.00	0.00	0.00	0.00

3.34. Onsite Collection Trucks (2024) - Mitigated

Criteria Pollutants (lb/day for daily, ton/yr for annual) and GHGs (lb/day for daily, MT/yr for annual)

Location	TOG	ROG	NOx	CO	SO2	PM10E	PM10D	PM10T	PM2.5E	PM2.5D	PM2.5T	BCO2	NBCO2	CO2T	CH4	N2O	R	CO2e
Onsite	—	—	—	—	—	—	—	—	—	—	—	—	—	—	—	—	—	—
Daily, Summer (Max)	—	—	—	—	—	—	—	—	—	—	—	—	—	—	—	—	—	—

Daily, Winter (Max)	—	—	—	—	—	—	—	—	—	—	—	—	—	—	—	—	—	—
Onsite truck	0.00	0.00	0.00	0.00	0.00	0.00	0.00	0.00	0.00	0.00	0.00	—	0.00	0.00	0.00	0.00	0.00	0.00
Average Daily	—	—	—	—	—	—	—	—	—	—	—	—	—	—	—	—	—	—
Onsite truck	0.00	0.00	0.00	0.00	0.00	0.00	0.00	0.00	0.00	0.00	0.00	—	0.00	0.00	0.00	0.00	0.00	0.00
Annual	—	—	—	—	—	—	—	—	—	—	—	—	—	—	—	—	—	—
Onsite truck	0.00	0.00	0.00	0.00	0.00	0.00	0.00	0.00	0.00	0.00	0.00	—	0.00	0.00	0.00	0.00	0.00	0.00
Offsite	—	—	—	—	—	—	—	—	—	—	—	—	—	—	—	—	—	—
Daily, Summer (Max)	—	—	—	—	—	—	—	—	—	—	—	—	—	—	—	—	—	—
Daily, Winter (Max)	—	—	—	—	—	—	—	—	—	—	—	—	—	—	—	—	—	—
Worker	0.00	0.00	0.00	0.00	0.00	0.00	0.00	0.00	0.00	0.00	0.00	—	0.00	0.00	0.00	0.00	0.00	0.00
Vendor	0.00	0.00	0.00	0.00	0.00	0.00	0.00	0.00	0.00	0.00	0.00	—	0.00	0.00	0.00	0.00	0.00	0.00
Hauling	0.00	0.00	0.00	0.00	0.00	0.00	0.00	0.00	0.00	0.00	0.00	—	0.00	0.00	0.00	0.00	0.00	0.00
Average Daily	—	—	—	—	—	—	—	—	—	—	—	—	—	—	—	—	—	—
Worker	0.00	0.00	0.00	0.00	0.00	0.00	0.00	0.00	0.00	0.00	0.00	—	0.00	0.00	0.00	0.00	0.00	0.00
Vendor	0.00	0.00	0.00	0.00	0.00	0.00	0.00	0.00	0.00	0.00	0.00	—	0.00	0.00	0.00	0.00	0.00	0.00
Hauling	0.00	0.00	0.00	0.00	0.00	0.00	0.00	0.00	0.00	0.00	0.00	—	0.00	0.00	0.00	0.00	0.00	0.00
Annual	—	—	—	—	—	—	—	—	—	—	—	—	—	—	—	—	—	—
Worker	0.00	0.00	0.00	0.00	0.00	0.00	0.00	0.00	0.00	0.00	0.00	—	0.00	0.00	0.00	0.00	0.00	0.00
Vendor	0.00	0.00	0.00	0.00	0.00	0.00	0.00	0.00	0.00	0.00	0.00	—	0.00	0.00	0.00	0.00	0.00	0.00
Hauling	0.00	0.00	0.00	0.00	0.00	0.00	0.00	0.00	0.00	0.00	0.00	—	0.00	0.00	0.00	0.00	0.00	0.00

3.35. Onsite Collection Trucks (2025) - Unmitigated

Criteria Pollutants (lb/day for daily, ton/yr for annual) and GHGs (lb/day for daily, MT/yr for annual)

Location	TOG	ROG	NOx	CO	SO2	PM10E	PM10D	PM10T	PM2.5E	PM2.5D	PM2.5T	BCO2	NBCO2	CO2T	CH4	N2O	R	CO2e
Onsite	—	—	—	—	—	—	—	—	—	—	—	—	—	—	—	—	—	—
Daily, Summer (Max)	—	—	—	—	—	—	—	—	—	—	—	—	—	—	—	—	—	—
Daily, Winter (Max)	—	—	—	—	—	—	—	—	—	—	—	—	—	—	—	—	—	—
Onsite truck	0.00	0.00	0.00	0.00	0.00	0.00	0.00	0.00	0.00	0.00	0.00	—	0.00	0.00	0.00	0.00	0.00	0.00
Average Daily	—	—	—	—	—	—	—	—	—	—	—	—	—	—	—	—	—	—
Onsite truck	0.00	0.00	0.00	0.00	0.00	0.00	0.00	0.00	0.00	0.00	0.00	—	0.00	0.00	0.00	0.00	0.00	0.00
Annual	—	—	—	—	—	—	—	—	—	—	—	—	—	—	—	—	—	—
Onsite truck	0.00	0.00	0.00	0.00	0.00	0.00	0.00	0.00	0.00	0.00	0.00	—	0.00	0.00	0.00	0.00	0.00	0.00
Offsite	—	—	—	—	—	—	—	—	—	—	—	—	—	—	—	—	—	—
Daily, Summer (Max)	—	—	—	—	—	—	—	—	—	—	—	—	—	—	—	—	—	—
Daily, Winter (Max)	—	—	—	—	—	—	—	—	—	—	—	—	—	—	—	—	—	—
Worker	0.00	0.00	0.00	0.00	0.00	0.00	0.00	0.00	0.00	0.00	0.00	—	0.00	0.00	0.00	0.00	0.00	0.00
Vendor	0.00	0.00	0.00	0.00	0.00	0.00	0.00	0.00	0.00	0.00	0.00	—	0.00	0.00	0.00	0.00	0.00	0.00
Hauling	0.00	0.00	0.00	0.00	0.00	0.00	0.00	0.00	0.00	0.00	0.00	—	0.00	0.00	0.00	0.00	0.00	0.00
Average Daily	—	—	—	—	—	—	—	—	—	—	—	—	—	—	—	—	—	—
Worker	0.00	0.00	0.00	0.00	0.00	0.00	0.00	0.00	0.00	0.00	0.00	—	0.00	0.00	0.00	0.00	0.00	0.00

Vendor	0.00	0.00	0.00	0.00	0.00	0.00	0.00	0.00	0.00	0.00	0.00	—	0.00	0.00	0.00	0.00	0.00	0.00
Hauling	0.00	0.00	0.00	0.00	0.00	0.00	0.00	0.00	0.00	0.00	0.00	—	0.00	0.00	0.00	0.00	0.00	0.00
Annual	—	—	—	—	—	—	—	—	—	—	—	—	—	—	—	—	—	—
Worker	0.00	0.00	0.00	0.00	0.00	0.00	0.00	0.00	0.00	0.00	0.00	—	0.00	0.00	0.00	0.00	0.00	0.00
Vendor	0.00	0.00	0.00	0.00	0.00	0.00	0.00	0.00	0.00	0.00	0.00	—	0.00	0.00	0.00	0.00	0.00	0.00
Hauling	0.00	0.00	0.00	0.00	0.00	0.00	0.00	0.00	0.00	0.00	0.00	—	0.00	0.00	0.00	0.00	0.00	0.00

3.36. Onsite Collection Trucks (2025) - Mitigated

Criteria Pollutants (lb/day for daily, ton/yr for annual) and GHGs (lb/day for daily, MT/yr for annual)

Location	TOG	ROG	NOx	CO	SO2	PM10E	PM10D	PM10T	PM2.5E	PM2.5D	PM2.5T	BCO2	NBCO2	CO2T	CH4	N2O	R	CO2e
Onsite	—	—	—	—	—	—	—	—	—	—	—	—	—	—	—	—	—	—
Daily, Summer (Max)	—	—	—	—	—	—	—	—	—	—	—	—	—	—	—	—	—	—
Daily, Winter (Max)	—	—	—	—	—	—	—	—	—	—	—	—	—	—	—	—	—	—
Onsite truck	0.00	0.00	0.00	0.00	0.00	0.00	0.00	0.00	0.00	0.00	0.00	—	0.00	0.00	0.00	0.00	0.00	0.00
Average Daily	—	—	—	—	—	—	—	—	—	—	—	—	—	—	—	—	—	—
Onsite truck	0.00	0.00	0.00	0.00	0.00	0.00	0.00	0.00	0.00	0.00	0.00	—	0.00	0.00	0.00	0.00	0.00	0.00
Annual	—	—	—	—	—	—	—	—	—	—	—	—	—	—	—	—	—	—
Onsite truck	0.00	0.00	0.00	0.00	0.00	0.00	0.00	0.00	0.00	0.00	0.00	—	0.00	0.00	0.00	0.00	0.00	0.00
Offsite	—	—	—	—	—	—	—	—	—	—	—	—	—	—	—	—	—	—
Daily, Summer (Max)	—	—	—	—	—	—	—	—	—	—	—	—	—	—	—	—	—	—

Daily, Winter (Max)	—	—	—	—	—	—	—	—	—	—	—	—	—	—	—	—	—	—
Worker	0.00	0.00	0.00	0.00	0.00	0.00	0.00	0.00	0.00	0.00	0.00	—	0.00	0.00	0.00	0.00	0.00	0.00
Vendor	0.00	0.00	0.00	0.00	0.00	0.00	0.00	0.00	0.00	0.00	0.00	—	0.00	0.00	0.00	0.00	0.00	0.00
Hauling	0.00	0.00	0.00	0.00	0.00	0.00	0.00	0.00	0.00	0.00	0.00	—	0.00	0.00	0.00	0.00	0.00	0.00
Average Daily	—	—	—	—	—	—	—	—	—	—	—	—	—	—	—	—	—	—
Worker	0.00	0.00	0.00	0.00	0.00	0.00	0.00	0.00	0.00	0.00	0.00	—	0.00	0.00	0.00	0.00	0.00	0.00
Vendor	0.00	0.00	0.00	0.00	0.00	0.00	0.00	0.00	0.00	0.00	0.00	—	0.00	0.00	0.00	0.00	0.00	0.00
Hauling	0.00	0.00	0.00	0.00	0.00	0.00	0.00	0.00	0.00	0.00	0.00	—	0.00	0.00	0.00	0.00	0.00	0.00
Annual	—	—	—	—	—	—	—	—	—	—	—	—	—	—	—	—	—	—
Worker	0.00	0.00	0.00	0.00	0.00	0.00	0.00	0.00	0.00	0.00	0.00	—	0.00	0.00	0.00	0.00	0.00	0.00
Vendor	0.00	0.00	0.00	0.00	0.00	0.00	0.00	0.00	0.00	0.00	0.00	—	0.00	0.00	0.00	0.00	0.00	0.00
Hauling	0.00	0.00	0.00	0.00	0.00	0.00	0.00	0.00	0.00	0.00	0.00	—	0.00	0.00	0.00	0.00	0.00	0.00

3.37. BESS Deliveries (2024) - Unmitigated

Criteria Pollutants (lb/day for daily, ton/yr for annual) and GHGs (lb/day for daily, MT/yr for annual)

Location	TOG	ROG	NOx	CO	SO2	PM10E	PM10D	PM10T	PM2.5E	PM2.5D	PM2.5T	BCO2	NBCO2	CO2T	CH4	N2O	R	CO2e
Onsite	—	—	—	—	—	—	—	—	—	—	—	—	—	—	—	—	—	—
Daily, Summer (Max)	—	—	—	—	—	—	—	—	—	—	—	—	—	—	—	—	—	—
Daily, Winter (Max)	—	—	—	—	—	—	—	—	—	—	—	—	—	—	—	—	—	—
Onsite truck	0.00	0.00	0.00	0.00	0.00	0.00	0.00	0.00	0.00	0.00	0.00	—	0.00	0.00	0.00	0.00	0.00	0.00
Average Daily	—	—	—	—	—	—	—	—	—	—	—	—	—	—	—	—	—	—

Onsite truck	0.00	0.00	0.00	0.00	0.00	0.00	0.00	0.00	0.00	0.00	0.00	—	0.00	0.00	0.00	0.00	0.00	0.00
Annual	—	—	—	—	—	—	—	—	—	—	—	—	—	—	—	—	—	—
Onsite truck	0.00	0.00	0.00	0.00	0.00	0.00	0.00	0.00	0.00	0.00	0.00	—	0.00	0.00	0.00	0.00	0.00	0.00
Offsite	—	—	—	—	—	—	—	—	—	—	—	—	—	—	—	—	—	—
Daily, Summer (Max)	—	—	—	—	—	—	—	—	—	—	—	—	—	—	—	—	—	—
Daily, Winter (Max)	—	—	—	—	—	—	—	—	—	—	—	—	—	—	—	—	—	—
Worker	0.00	0.00	0.00	0.00	0.00	0.00	0.00	0.00	0.00	0.00	0.00	—	0.00	0.00	0.00	0.00	0.00	0.00
Vendor	0.00	0.00	0.00	0.00	0.00	0.00	0.00	0.00	0.00	0.00	0.00	—	0.00	0.00	0.00	0.00	0.00	0.00
Hauling	0.03	0.02	0.49	0.40	< 0.005	< 0.005	< 0.005	< 0.005	< 0.005	< 0.005	< 0.005	—	79.5	79.5	< 0.005	0.01	< 0.005	83.3
Average Daily	—	—	—	—	—	—	—	—	—	—	—	—	—	—	—	—	—	—
Worker	0.00	0.00	0.00	0.00	0.00	0.00	0.00	0.00	0.00	0.00	0.00	—	0.00	0.00	0.00	0.00	0.00	0.00
Vendor	0.00	0.00	0.00	0.00	0.00	0.00	0.00	0.00	0.00	0.00	0.00	—	0.00	0.00	0.00	0.00	0.00	0.00
Hauling	< 0.005	< 0.005	0.02	0.02	< 0.005	< 0.005	< 0.005	< 0.005	< 0.005	< 0.005	< 0.005	—	3.19	3.19	< 0.005	< 0.005	< 0.005	3.35
Annual	—	—	—	—	—	—	—	—	—	—	—	—	—	—	—	—	—	—
Worker	0.00	0.00	0.00	0.00	0.00	0.00	0.00	0.00	0.00	0.00	0.00	—	0.00	0.00	0.00	0.00	0.00	0.00
Vendor	0.00	0.00	0.00	0.00	0.00	0.00	0.00	0.00	0.00	0.00	0.00	—	0.00	0.00	0.00	0.00	0.00	0.00
Hauling	< 0.005	< 0.005	< 0.005	< 0.005	< 0.005	< 0.005	< 0.005	< 0.005	< 0.005	< 0.005	< 0.005	—	0.53	0.53	< 0.005	< 0.005	< 0.005	0.55

3.38. BESS Deliveries (2024) - Mitigated

Criteria Pollutants (lb/day for daily, ton/yr for annual) and GHGs (lb/day for daily, MT/yr for annual)

Location	TOG	ROG	NOx	CO	SO2	PM10E	PM10D	PM10T	PM2.5E	PM2.5D	PM2.5T	BCO2	NBCO2	CO2T	CH4	N2O	R	CO2e
Onsite	—	—	—	—	—	—	—	—	—	—	—	—	—	—	—	—	—	—

Daily, Summer (Max)	—	—	—	—	—	—	—	—	—	—	—	—	—	—	—	—	—	—
Daily, Winter (Max)	—	—	—	—	—	—	—	—	—	—	—	—	—	—	—	—	—	—
Onsite truck	0.00	0.00	0.00	0.00	0.00	0.00	0.00	0.00	0.00	0.00	0.00	—	0.00	0.00	0.00	0.00	0.00	0.00
Average Daily	—	—	—	—	—	—	—	—	—	—	—	—	—	—	—	—	—	—
Onsite truck	0.00	0.00	0.00	0.00	0.00	0.00	0.00	0.00	0.00	0.00	0.00	—	0.00	0.00	0.00	0.00	0.00	0.00
Annual	—	—	—	—	—	—	—	—	—	—	—	—	—	—	—	—	—	—
Onsite truck	0.00	0.00	0.00	0.00	0.00	0.00	0.00	0.00	0.00	0.00	0.00	—	0.00	0.00	0.00	0.00	0.00	0.00
Offsite	—	—	—	—	—	—	—	—	—	—	—	—	—	—	—	—	—	—
Daily, Summer (Max)	—	—	—	—	—	—	—	—	—	—	—	—	—	—	—	—	—	—
Daily, Winter (Max)	—	—	—	—	—	—	—	—	—	—	—	—	—	—	—	—	—	—
Worker	0.00	0.00	0.00	0.00	0.00	0.00	0.00	0.00	0.00	0.00	0.00	—	0.00	0.00	0.00	0.00	0.00	0.00
Vendor	0.00	0.00	0.00	0.00	0.00	0.00	0.00	0.00	0.00	0.00	0.00	—	0.00	0.00	0.00	0.00	0.00	0.00
Hauling	0.03	0.02	0.49	0.40	< 0.005	< 0.005	< 0.005	< 0.005	< 0.005	< 0.005	< 0.005	—	79.5	79.5	< 0.005	0.01	< 0.005	83.3
Average Daily	—	—	—	—	—	—	—	—	—	—	—	—	—	—	—	—	—	—
Worker	0.00	0.00	0.00	0.00	0.00	0.00	0.00	0.00	0.00	0.00	0.00	—	0.00	0.00	0.00	0.00	0.00	0.00
Vendor	0.00	0.00	0.00	0.00	0.00	0.00	0.00	0.00	0.00	0.00	0.00	—	0.00	0.00	0.00	0.00	0.00	0.00
Hauling	< 0.005	< 0.005	0.02	0.02	< 0.005	< 0.005	< 0.005	< 0.005	< 0.005	< 0.005	< 0.005	—	3.19	3.19	< 0.005	< 0.005	< 0.005	3.35
Annual	—	—	—	—	—	—	—	—	—	—	—	—	—	—	—	—	—	—
Worker	0.00	0.00	0.00	0.00	0.00	0.00	0.00	0.00	0.00	0.00	0.00	—	0.00	0.00	0.00	0.00	0.00	0.00

Vendor	0.00	0.00	0.00	0.00	0.00	0.00	0.00	0.00	0.00	0.00	0.00	—	0.00	0.00	0.00	0.00	0.00	0.00
Hauling	< 0.005	< 0.005	< 0.005	< 0.005	< 0.005	< 0.005	< 0.005	< 0.005	< 0.005	< 0.005	< 0.005	—	0.53	0.53	< 0.005	< 0.005	< 0.005	0.55

3.39. BESS Deliveries (2025) - Unmitigated

Criteria Pollutants (lb/day for daily, ton/yr for annual) and GHGs (lb/day for daily, MT/yr for annual)

Location	TOG	ROG	NOx	CO	SO2	PM10E	PM10D	PM10T	PM2.5E	PM2.5D	PM2.5T	BCO2	NBCO2	CO2T	CH4	N2O	R	CO2e
Onsite	—	—	—	—	—	—	—	—	—	—	—	—	—	—	—	—	—	—
Daily, Summer (Max)	—	—	—	—	—	—	—	—	—	—	—	—	—	—	—	—	—	—
Daily, Winter (Max)	—	—	—	—	—	—	—	—	—	—	—	—	—	—	—	—	—	—
Onsite truck	0.00	0.00	0.00	0.00	0.00	0.00	0.00	0.00	0.00	0.00	0.00	—	0.00	0.00	0.00	0.00	0.00	0.00
Average Daily	—	—	—	—	—	—	—	—	—	—	—	—	—	—	—	—	—	—
Onsite truck	0.00	0.00	0.00	0.00	0.00	0.00	0.00	0.00	0.00	0.00	0.00	—	0.00	0.00	0.00	0.00	0.00	0.00
Annual	—	—	—	—	—	—	—	—	—	—	—	—	—	—	—	—	—	—
Onsite truck	0.00	0.00	0.00	0.00	0.00	0.00	0.00	0.00	0.00	0.00	0.00	—	0.00	0.00	0.00	0.00	0.00	0.00
Offsite	—	—	—	—	—	—	—	—	—	—	—	—	—	—	—	—	—	—
Daily, Summer (Max)	—	—	—	—	—	—	—	—	—	—	—	—	—	—	—	—	—	—
Daily, Winter (Max)	—	—	—	—	—	—	—	—	—	—	—	—	—	—	—	—	—	—
Worker	0.00	0.00	0.00	0.00	0.00	0.00	0.00	0.00	0.00	0.00	0.00	—	0.00	0.00	0.00	0.00	0.00	0.00
Vendor	0.00	0.00	0.00	0.00	0.00	0.00	0.00	0.00	0.00	0.00	0.00	—	0.00	0.00	0.00	0.00	0.00	0.00
Hauling	0.03	0.02	0.49	0.40	< 0.005	< 0.005	< 0.005	< 0.005	< 0.005	< 0.005	< 0.005	—	77.8	77.8	< 0.005	0.01	< 0.005	81.6

Average Daily	—	—	—	—	—	—	—	—	—	—	—	—	—	—	—	—	—	—
Worker	0.00	0.00	0.00	0.00	0.00	0.00	0.00	0.00	0.00	0.00	0.00	—	0.00	0.00	0.00	0.00	0.00	0.00
Vendor	0.00	0.00	0.00	0.00	0.00	0.00	0.00	0.00	0.00	0.00	0.00	—	0.00	0.00	0.00	0.00	0.00	0.00
Hauling	< 0.005	< 0.005	0.03	0.03	< 0.005	< 0.005	< 0.005	< 0.005	< 0.005	< 0.005	< 0.005	—	4.93	4.93	< 0.005	< 0.005	< 0.005	5.17
Annual	—	—	—	—	—	—	—	—	—	—	—	—	—	—	—	—	—	—
Worker	0.00	0.00	0.00	0.00	0.00	0.00	0.00	0.00	0.00	0.00	0.00	—	0.00	0.00	0.00	0.00	0.00	0.00
Vendor	0.00	0.00	0.00	0.00	0.00	0.00	0.00	0.00	0.00	0.00	0.00	—	0.00	0.00	0.00	0.00	0.00	0.00
Hauling	< 0.005	< 0.005	0.01	< 0.005	< 0.005	< 0.005	< 0.005	< 0.005	< 0.005	< 0.005	< 0.005	—	0.82	0.82	< 0.005	< 0.005	< 0.005	0.86

3.40. BESS Deliveries (2025) - Mitigated

Criteria Pollutants (lb/day for daily, ton/yr for annual) and GHGs (lb/day for daily, MT/yr for annual)

Location	TOG	ROG	NOx	CO	SO2	PM10E	PM10D	PM10T	PM2.5E	PM2.5D	PM2.5T	BCO2	NBCO2	CO2T	CH4	N2O	R	CO2e
Onsite	—	—	—	—	—	—	—	—	—	—	—	—	—	—	—	—	—	—
Daily, Summer (Max)	—	—	—	—	—	—	—	—	—	—	—	—	—	—	—	—	—	—
Daily, Winter (Max)	—	—	—	—	—	—	—	—	—	—	—	—	—	—	—	—	—	—
Onsite truck	0.00	0.00	0.00	0.00	0.00	0.00	0.00	0.00	0.00	0.00	0.00	—	0.00	0.00	0.00	0.00	0.00	0.00
Average Daily	—	—	—	—	—	—	—	—	—	—	—	—	—	—	—	—	—	—
Onsite truck	0.00	0.00	0.00	0.00	0.00	0.00	0.00	0.00	0.00	0.00	0.00	—	0.00	0.00	0.00	0.00	0.00	0.00
Annual	—	—	—	—	—	—	—	—	—	—	—	—	—	—	—	—	—	—
Onsite truck	0.00	0.00	0.00	0.00	0.00	0.00	0.00	0.00	0.00	0.00	0.00	—	0.00	0.00	0.00	0.00	0.00	0.00
Offsite	—	—	—	—	—	—	—	—	—	—	—	—	—	—	—	—	—	—

Daily, Summer (Max)	—	—	—	—	—	—	—	—	—	—	—	—	—	—	—	—	—	—
Daily, Winter (Max)	—	—	—	—	—	—	—	—	—	—	—	—	—	—	—	—	—	—
Worker	0.00	0.00	0.00	0.00	0.00	0.00	0.00	0.00	0.00	0.00	0.00	—	0.00	0.00	0.00	0.00	0.00	0.00
Vendor	0.00	0.00	0.00	0.00	0.00	0.00	0.00	0.00	0.00	0.00	0.00	—	0.00	0.00	0.00	0.00	0.00	0.00
Hauling	0.03	0.02	0.49	0.40	< 0.005	< 0.005	< 0.005	< 0.005	< 0.005	< 0.005	< 0.005	—	77.8	77.8	< 0.005	0.01	< 0.005	81.6
Average Daily	—	—	—	—	—	—	—	—	—	—	—	—	—	—	—	—	—	—
Worker	0.00	0.00	0.00	0.00	0.00	0.00	0.00	0.00	0.00	0.00	0.00	—	0.00	0.00	0.00	0.00	0.00	0.00
Vendor	0.00	0.00	0.00	0.00	0.00	0.00	0.00	0.00	0.00	0.00	0.00	—	0.00	0.00	0.00	0.00	0.00	0.00
Hauling	< 0.005	< 0.005	0.03	0.03	< 0.005	< 0.005	< 0.005	< 0.005	< 0.005	< 0.005	< 0.005	—	4.93	4.93	< 0.005	< 0.005	< 0.005	5.17
Annual	—	—	—	—	—	—	—	—	—	—	—	—	—	—	—	—	—	—
Worker	0.00	0.00	0.00	0.00	0.00	0.00	0.00	0.00	0.00	0.00	0.00	—	0.00	0.00	0.00	0.00	0.00	0.00
Vendor	0.00	0.00	0.00	0.00	0.00	0.00	0.00	0.00	0.00	0.00	0.00	—	0.00	0.00	0.00	0.00	0.00	0.00
Hauling	< 0.005	< 0.005	0.01	< 0.005	< 0.005	< 0.005	< 0.005	< 0.005	< 0.005	< 0.005	< 0.005	—	0.82	0.82	< 0.005	< 0.005	< 0.005	0.86

3.41. Phase 4: Generation Tie Line Construction (2024) - Unmitigated

Criteria Pollutants (lb/day for daily, ton/yr for annual) and GHGs (lb/day for daily, MT/yr for annual)

Location	TOG	ROG	NOx	CO	SO2	PM10E	PM10D	PM10T	PM2.5E	PM2.5D	PM2.5T	BCO2	NBCO2	CO2T	CH4	N2O	R	CO2e
Onsite	—	—	—	—	—	—	—	—	—	—	—	—	—	—	—	—	—	—
Daily, Summer (Max)	—	—	—	—	—	—	—	—	—	—	—	—	—	—	—	—	—	—
Off-Road Equipment	3.47	2.91	28.3	27.7	0.05	1.32	—	1.32	1.21	—	1.21	—	5,742	5,742	0.23	0.05	—	5,762
Onsite truck	0.00	0.00	0.00	0.00	0.00	0.00	0.00	0.00	0.00	0.00	0.00	—	0.00	0.00	0.00	0.00	0.00	0.00

Daily, Winter (Max)	—	—	—	—	—	—	—	—	—	—	—	—	—	—	—	—	—	—
Off-Road Equipment	3.47	2.91	28.3	27.7	0.05	1.32	—	1.32	1.21	—	1.21	—	5,742	5,742	0.23	0.05	—	5,762
Onsite truck	0.00	0.00	0.00	0.00	0.00	0.00	0.00	0.00	0.00	0.00	0.00	—	0.00	0.00	0.00	0.00	0.00	0.00
Average Daily	—	—	—	—	—	—	—	—	—	—	—	—	—	—	—	—	—	—
Off-Road Equipment	0.68	0.57	5.50	5.39	0.01	0.26	—	0.26	0.24	—	0.24	—	1,117	1,117	0.05	0.01	—	1,121
Onsite truck	0.00	0.00	0.00	0.00	0.00	0.00	0.00	0.00	0.00	0.00	0.00	—	0.00	0.00	0.00	0.00	0.00	0.00
Annual	—	—	—	—	—	—	—	—	—	—	—	—	—	—	—	—	—	—
Off-Road Equipment	0.12	0.10	1.00	0.98	< 0.005	0.05	—	0.05	0.04	—	0.04	—	185	185	0.01	< 0.005	—	186
Onsite truck	0.00	0.00	0.00	0.00	0.00	0.00	0.00	0.00	0.00	0.00	0.00	—	0.00	0.00	0.00	0.00	0.00	0.00
Offsite	—	—	—	—	—	—	—	—	—	—	—	—	—	—	—	—	—	—
Daily, Summer (Max)	—	—	—	—	—	—	—	—	—	—	—	—	—	—	—	—	—	—
Worker	0.00	0.00	0.00	0.00	0.00	0.00	0.00	0.00	0.00	0.00	0.00	—	0.00	0.00	0.00	0.00	0.00	0.00
Vendor	0.00	0.00	0.00	0.00	0.00	0.00	0.00	0.00	0.00	0.00	0.00	—	0.00	0.00	0.00	0.00	0.00	0.00
Hauling	0.00	0.00	0.00	0.00	0.00	0.00	0.00	0.00	0.00	0.00	0.00	—	0.00	0.00	0.00	0.00	0.00	0.00
Daily, Winter (Max)	—	—	—	—	—	—	—	—	—	—	—	—	—	—	—	—	—	—
Worker	0.00	0.00	0.00	0.00	0.00	0.00	0.00	0.00	0.00	0.00	0.00	—	0.00	0.00	0.00	0.00	0.00	0.00
Vendor	0.00	0.00	0.00	0.00	0.00	0.00	0.00	0.00	0.00	0.00	0.00	—	0.00	0.00	0.00	0.00	0.00	0.00
Hauling	0.00	0.00	0.00	0.00	0.00	0.00	0.00	0.00	0.00	0.00	0.00	—	0.00	0.00	0.00	0.00	0.00	0.00
Average Daily	—	—	—	—	—	—	—	—	—	—	—	—	—	—	—	—	—	—

Worker	0.00	0.00	0.00	0.00	0.00	0.00	0.00	0.00	0.00	0.00	0.00	—	0.00	0.00	0.00	0.00	0.00	0.00
Vendor	0.00	0.00	0.00	0.00	0.00	0.00	0.00	0.00	0.00	0.00	0.00	—	0.00	0.00	0.00	0.00	0.00	0.00
Hauling	0.00	0.00	0.00	0.00	0.00	0.00	0.00	0.00	0.00	0.00	0.00	—	0.00	0.00	0.00	0.00	0.00	0.00
Annual	—	—	—	—	—	—	—	—	—	—	—	—	—	—	—	—	—	—
Worker	0.00	0.00	0.00	0.00	0.00	0.00	0.00	0.00	0.00	0.00	0.00	—	0.00	0.00	0.00	0.00	0.00	0.00
Vendor	0.00	0.00	0.00	0.00	0.00	0.00	0.00	0.00	0.00	0.00	0.00	—	0.00	0.00	0.00	0.00	0.00	0.00
Hauling	0.00	0.00	0.00	0.00	0.00	0.00	0.00	0.00	0.00	0.00	0.00	—	0.00	0.00	0.00	0.00	0.00	0.00

3.42. Phase 4: Generation Tie Line Construction (2024) - Mitigated

Criteria Pollutants (lb/day for daily, ton/yr for annual) and GHGs (lb/day for daily, MT/yr for annual)

Location	TOG	ROG	NOx	CO	SO2	PM10E	PM10D	PM10T	PM2.5E	PM2.5D	PM2.5T	BCO2	NBCO2	CO2T	CH4	N2O	R	CO2e
Onsite	—	—	—	—	—	—	—	—	—	—	—	—	—	—	—	—	—	—
Daily, Summer (Max)	—	—	—	—	—	—	—	—	—	—	—	—	—	—	—	—	—	—
Off-Road Equipment	0.81	0.76	7.21	33.6	0.05	0.17	—	0.17	0.16	—	0.16	—	5,742	5,742	0.23	0.05	—	5,762
Onsite truck	0.00	0.00	0.00	0.00	0.00	0.00	0.00	0.00	0.00	0.00	0.00	—	0.00	0.00	0.00	0.00	0.00	0.00
Daily, Winter (Max)	—	—	—	—	—	—	—	—	—	—	—	—	—	—	—	—	—	—
Off-Road Equipment	0.81	0.76	7.21	33.6	0.05	0.17	—	0.17	0.16	—	0.16	—	5,742	5,742	0.23	0.05	—	5,762
Onsite truck	0.00	0.00	0.00	0.00	0.00	0.00	0.00	0.00	0.00	0.00	0.00	—	0.00	0.00	0.00	0.00	0.00	0.00
Average Daily	—	—	—	—	—	—	—	—	—	—	—	—	—	—	—	—	—	—
Off-Road Equipment	0.16	0.15	1.40	6.54	0.01	0.03	—	0.03	0.03	—	0.03	—	1,117	1,117	0.05	0.01	—	1,121

Onsite truck	0.00	0.00	0.00	0.00	0.00	0.00	0.00	0.00	0.00	0.00	0.00	—	0.00	0.00	0.00	0.00	0.00	0.00
Annual	—	—	—	—	—	—	—	—	—	—	—	—	—	—	—	—	—	—
Off-Road Equipment	0.03	0.03	0.26	1.19	< 0.005	0.01	—	0.01	0.01	—	0.01	—	185	185	0.01	< 0.005	—	186
Onsite truck	0.00	0.00	0.00	0.00	0.00	0.00	0.00	0.00	0.00	0.00	0.00	—	0.00	0.00	0.00	0.00	0.00	0.00
Offsite	—	—	—	—	—	—	—	—	—	—	—	—	—	—	—	—	—	—
Daily, Summer (Max)	—	—	—	—	—	—	—	—	—	—	—	—	—	—	—	—	—	—
Worker	0.00	0.00	0.00	0.00	0.00	0.00	0.00	0.00	0.00	0.00	0.00	—	0.00	0.00	0.00	0.00	0.00	0.00
Vendor	0.00	0.00	0.00	0.00	0.00	0.00	0.00	0.00	0.00	0.00	0.00	—	0.00	0.00	0.00	0.00	0.00	0.00
Hauling	0.00	0.00	0.00	0.00	0.00	0.00	0.00	0.00	0.00	0.00	0.00	—	0.00	0.00	0.00	0.00	0.00	0.00
Daily, Winter (Max)	—	—	—	—	—	—	—	—	—	—	—	—	—	—	—	—	—	—
Worker	0.00	0.00	0.00	0.00	0.00	0.00	0.00	0.00	0.00	0.00	0.00	—	0.00	0.00	0.00	0.00	0.00	0.00
Vendor	0.00	0.00	0.00	0.00	0.00	0.00	0.00	0.00	0.00	0.00	0.00	—	0.00	0.00	0.00	0.00	0.00	0.00
Hauling	0.00	0.00	0.00	0.00	0.00	0.00	0.00	0.00	0.00	0.00	0.00	—	0.00	0.00	0.00	0.00	0.00	0.00
Average Daily	—	—	—	—	—	—	—	—	—	—	—	—	—	—	—	—	—	—
Worker	0.00	0.00	0.00	0.00	0.00	0.00	0.00	0.00	0.00	0.00	0.00	—	0.00	0.00	0.00	0.00	0.00	0.00
Vendor	0.00	0.00	0.00	0.00	0.00	0.00	0.00	0.00	0.00	0.00	0.00	—	0.00	0.00	0.00	0.00	0.00	0.00
Hauling	0.00	0.00	0.00	0.00	0.00	0.00	0.00	0.00	0.00	0.00	0.00	—	0.00	0.00	0.00	0.00	0.00	0.00
Annual	—	—	—	—	—	—	—	—	—	—	—	—	—	—	—	—	—	—
Worker	0.00	0.00	0.00	0.00	0.00	0.00	0.00	0.00	0.00	0.00	0.00	—	0.00	0.00	0.00	0.00	0.00	0.00
Vendor	0.00	0.00	0.00	0.00	0.00	0.00	0.00	0.00	0.00	0.00	0.00	—	0.00	0.00	0.00	0.00	0.00	0.00
Hauling	0.00	0.00	0.00	0.00	0.00	0.00	0.00	0.00	0.00	0.00	0.00	—	0.00	0.00	0.00	0.00	0.00	0.00

4. Operations Emissions Details

4.10. Soil Carbon Accumulation By Vegetation Type

4.10.1. Soil Carbon Accumulation By Vegetation Type - Unmitigated

Criteria Pollutants (lb/day for daily, ton/yr for annual) and GHGs (lb/day for daily, MT/yr for annual)

Vegetation	TOG	ROG	NOx	CO	SO2	PM10E	PM10D	PM10T	PM2.5E	PM2.5D	PM2.5T	BCO2	NBCO2	CO2T	CH4	N2O	R	CO2e
Daily, Summer (Max)	—	—	—	—	—	—	—	—	—	—	—	—	—	—	—	—	—	—
Total	—	—	—	—	—	—	—	—	—	—	—	—	—	—	—	—	—	—
Daily, Winter (Max)	—	—	—	—	—	—	—	—	—	—	—	—	—	—	—	—	—	—
Total	—	—	—	—	—	—	—	—	—	—	—	—	—	—	—	—	—	—
Annual	—	—	—	—	—	—	—	—	—	—	—	—	—	—	—	—	—	—
Total	—	—	—	—	—	—	—	—	—	—	—	—	—	—	—	—	—	—

4.10.2. Above and Belowground Carbon Accumulation by Land Use Type - Unmitigated

Criteria Pollutants (lb/day for daily, ton/yr for annual) and GHGs (lb/day for daily, MT/yr for annual)

Land Use	TOG	ROG	NOx	CO	SO2	PM10E	PM10D	PM10T	PM2.5E	PM2.5D	PM2.5T	BCO2	NBCO2	CO2T	CH4	N2O	R	CO2e
Daily, Summer (Max)	—	—	—	—	—	—	—	—	—	—	—	—	—	—	—	—	—	—
Total	—	—	—	—	—	—	—	—	—	—	—	—	—	—	—	—	—	—
Daily, Winter (Max)	—	—	—	—	—	—	—	—	—	—	—	—	—	—	—	—	—	—
Total	—	—	—	—	—	—	—	—	—	—	—	—	—	—	—	—	—	—

Annual	—	—	—	—	—	—	—	—	—	—	—	—	—	—	—	—	—	—
Total	—	—	—	—	—	—	—	—	—	—	—	—	—	—	—	—	—	—

4.10.3. Avoided and Sequestered Emissions by Species - Unmitigated

Criteria Pollutants (lb/day for daily, ton/yr for annual) and GHGs (lb/day for daily, MT/yr for annual)

Species	TOG	ROG	NOx	CO	SO2	PM10E	PM10D	PM10T	PM2.5E	PM2.5D	PM2.5T	BCO2	NBCO2	CO2T	CH4	N2O	R	CO2e
Daily, Summer (Max)	—	—	—	—	—	—	—	—	—	—	—	—	—	—	—	—	—	—
Avoided	—	—	—	—	—	—	—	—	—	—	—	—	—	—	—	—	—	—
Subtotal	—	—	—	—	—	—	—	—	—	—	—	—	—	—	—	—	—	—
Sequestered	—	—	—	—	—	—	—	—	—	—	—	—	—	—	—	—	—	—
Subtotal	—	—	—	—	—	—	—	—	—	—	—	—	—	—	—	—	—	—
Removed	—	—	—	—	—	—	—	—	—	—	—	—	—	—	—	—	—	—
Subtotal	—	—	—	—	—	—	—	—	—	—	—	—	—	—	—	—	—	—
—	—	—	—	—	—	—	—	—	—	—	—	—	—	—	—	—	—	—
Daily, Winter (Max)	—	—	—	—	—	—	—	—	—	—	—	—	—	—	—	—	—	—
Avoided	—	—	—	—	—	—	—	—	—	—	—	—	—	—	—	—	—	—
Subtotal	—	—	—	—	—	—	—	—	—	—	—	—	—	—	—	—	—	—
Sequestered	—	—	—	—	—	—	—	—	—	—	—	—	—	—	—	—	—	—
Subtotal	—	—	—	—	—	—	—	—	—	—	—	—	—	—	—	—	—	—
Removed	—	—	—	—	—	—	—	—	—	—	—	—	—	—	—	—	—	—
Subtotal	—	—	—	—	—	—	—	—	—	—	—	—	—	—	—	—	—	—
—	—	—	—	—	—	—	—	—	—	—	—	—	—	—	—	—	—	—

Annual	—	—	—	—	—	—	—	—	—	—	—	—	—	—	—	—	—	—
Avoided	—	—	—	—	—	—	—	—	—	—	—	—	—	—	—	—	—	—
Subtotal	—	—	—	—	—	—	—	—	—	—	—	—	—	—	—	—	—	—
Sequestered	—	—	—	—	—	—	—	—	—	—	—	—	—	—	—	—	—	—
Subtotal	—	—	—	—	—	—	—	—	—	—	—	—	—	—	—	—	—	—
Removed	—	—	—	—	—	—	—	—	—	—	—	—	—	—	—	—	—	—
Subtotal	—	—	—	—	—	—	—	—	—	—	—	—	—	—	—	—	—	—
—	—	—	—	—	—	—	—	—	—	—	—	—	—	—	—	—	—	—

4.10.4. Soil Carbon Accumulation By Vegetation Type - Mitigated

Criteria Pollutants (lb/day for daily, ton/yr for annual) and GHGs (lb/day for daily, MT/yr for annual)

Vegetation	TOG	ROG	NOx	CO	SO2	PM10E	PM10D	PM10T	PM2.5E	PM2.5D	PM2.5T	BCO2	NBCO2	CO2T	CH4	N2O	R	CO2e
Daily, Summer (Max)	—	—	—	—	—	—	—	—	—	—	—	—	—	—	—	—	—	—
Total	—	—	—	—	—	—	—	—	—	—	—	—	—	—	—	—	—	—
Daily, Winter (Max)	—	—	—	—	—	—	—	—	—	—	—	—	—	—	—	—	—	—
Total	—	—	—	—	—	—	—	—	—	—	—	—	—	—	—	—	—	—
Annual	—	—	—	—	—	—	—	—	—	—	—	—	—	—	—	—	—	—
Total	—	—	—	—	—	—	—	—	—	—	—	—	—	—	—	—	—	—

4.10.5. Above and Belowground Carbon Accumulation by Land Use Type - Mitigated

Criteria Pollutants (lb/day for daily, ton/yr for annual) and GHGs (lb/day for daily, MT/yr for annual)

Land Use	TOG	ROG	NOx	CO	SO2	PM10E	PM10D	PM10T	PM2.5E	PM2.5D	PM2.5T	BCO2	NBCO2	CO2T	CH4	N2O	R	CO2e
----------	-----	-----	-----	----	-----	-------	-------	-------	--------	--------	--------	------	-------	------	-----	-----	---	------

Daily, Summer (Max)	—	—	—	—	—	—	—	—	—	—	—	—	—	—	—	—	—	—
Total	—	—	—	—	—	—	—	—	—	—	—	—	—	—	—	—	—	—
Daily, Winter (Max)	—	—	—	—	—	—	—	—	—	—	—	—	—	—	—	—	—	—
Total	—	—	—	—	—	—	—	—	—	—	—	—	—	—	—	—	—	—
Annual	—	—	—	—	—	—	—	—	—	—	—	—	—	—	—	—	—	—
Total	—	—	—	—	—	—	—	—	—	—	—	—	—	—	—	—	—	—

4.10.6. Avoided and Sequestered Emissions by Species - Mitigated

Criteria Pollutants (lb/day for daily, ton/yr for annual) and GHGs (lb/day for daily, MT/yr for annual)

Species	TOG	ROG	NOx	CO	SO2	PM10E	PM10D	PM10T	PM2.5E	PM2.5D	PM2.5T	BCO2	NBCO2	CO2T	CH4	N2O	R	CO2e
Daily, Summer (Max)	—	—	—	—	—	—	—	—	—	—	—	—	—	—	—	—	—	—
Avoided	—	—	—	—	—	—	—	—	—	—	—	—	—	—	—	—	—	—
Subtotal	—	—	—	—	—	—	—	—	—	—	—	—	—	—	—	—	—	—
Sequestered	—	—	—	—	—	—	—	—	—	—	—	—	—	—	—	—	—	—
Subtotal	—	—	—	—	—	—	—	—	—	—	—	—	—	—	—	—	—	—
Removed	—	—	—	—	—	—	—	—	—	—	—	—	—	—	—	—	—	—
Subtotal	—	—	—	—	—	—	—	—	—	—	—	—	—	—	—	—	—	—
—	—	—	—	—	—	—	—	—	—	—	—	—	—	—	—	—	—	—
Daily, Winter (Max)	—	—	—	—	—	—	—	—	—	—	—	—	—	—	—	—	—	—
Avoided	—	—	—	—	—	—	—	—	—	—	—	—	—	—	—	—	—	—
Subtotal	—	—	—	—	—	—	—	—	—	—	—	—	—	—	—	—	—	—

Sequest	—	—	—	—	—	—	—	—	—	—	—	—	—	—	—	—	—	—
Subtotal	—	—	—	—	—	—	—	—	—	—	—	—	—	—	—	—	—	—
Remove d	—	—	—	—	—	—	—	—	—	—	—	—	—	—	—	—	—	—
Subtotal	—	—	—	—	—	—	—	—	—	—	—	—	—	—	—	—	—	—
—	—	—	—	—	—	—	—	—	—	—	—	—	—	—	—	—	—	—
Annual	—	—	—	—	—	—	—	—	—	—	—	—	—	—	—	—	—	—
Avoided	—	—	—	—	—	—	—	—	—	—	—	—	—	—	—	—	—	—
Subtotal	—	—	—	—	—	—	—	—	—	—	—	—	—	—	—	—	—	—
Sequest ered	—	—	—	—	—	—	—	—	—	—	—	—	—	—	—	—	—	—
Subtotal	—	—	—	—	—	—	—	—	—	—	—	—	—	—	—	—	—	—
Remove d	—	—	—	—	—	—	—	—	—	—	—	—	—	—	—	—	—	—
Subtotal	—	—	—	—	—	—	—	—	—	—	—	—	—	—	—	—	—	—
—	—	—	—	—	—	—	—	—	—	—	—	—	—	—	—	—	—	—

5. Activity Data

5.1. Construction Schedule

Phase Name	Phase Type	Start Date	End Date	Days Per Week	Work Days per Phase	Phase Description
Panel Deliveries	Demolition	6/1/2024	9/14/2024	4.00	60.0	—
Phase 1: Move On	Site Preparation	6/1/2024	7/1/2024	4.00	17.0	—
Phase 2: Site Preparation and Grading	Grading	6/1/2024	10/1/2024	4.00	70.0	—
Phase 3: New Access Road Construction	Grading	6/1/2024	8/1/2024	4.00	36.0	—
Phase 5: Internal Roads Construction	Grading	8/2/2024	10/2/2024	4.00	35.0	—

ATI Deliveries	Grading	9/17/2024	12/5/2024	4.00	47.0	—
Phase 6: Electrical Substation and Microwave Tower Construction	Building Construction	11/3/2024	2/3/2025	4.00	53.0	—
Phase 7: Solar Array Structural, Underground and Panel, and Battery Installation	Building Construction	11/4/2024	11/4/2025	4.00	210	—
Phase 8: PV & Battery Storage Commissioning	Building Construction	9/1/2025	11/1/2025	4.00	36.0	—
Phase 9: Project Finalization	Building Construction	11/5/2025	12/5/2025	4.00	18.0	—
Water Trucks & Employee Trips	Building Construction	6/1/2024	12/1/2025	4.00	313	—
Water Delivery Trucks	Building Construction	6/1/2024	6/1/2025	4.00	208	—
Onsite Collection Trucks	Building Construction	11/4/2024	3/4/2025	4.00	70.0	—
BESS Deliveries	Building Construction	12/6/2024	2/10/2025	4.00	37.0	—
Phase 4: Generation Tie Line Construction	Trenching	7/2/2024	11/2/2024	4.00	71.0	—

5.2. Off-Road Equipment

5.2.1. Unmitigated

Phase Name	Equipment Type	Fuel Type	Engine Tier	Number per Day	Hours Per Day	Horsepower	Load Factor
Phase 1: Move On	Forklifts	Diesel	Average	4.00	8.00	82.0	0.20
Phase 1: Move On	Generator Sets	Diesel	Average	4.00	8.00	14.0	0.74
Phase 1: Move On	Graders	Diesel	Average	4.00	8.00	148	0.41
Phase 1: Move On	Other General Industrial Equipment	Diesel	Average	6.00	8.00	35.0	0.34
Phase 1: Move On	Rollers	Diesel	Average	2.00	8.00	36.0	0.38
Phase 1: Move On	Rubber Tired Dozers	Diesel	Average	2.00	8.00	367	0.40

Phase 1: Move On	Scrapers	Diesel	Average	2.00	8.00	423	0.48
Phase 1: Move On	Tractors/Loaders/Backh oes	Diesel	Average	4.00	8.00	84.0	0.37
Phase 1: Move On	Trenchers	Diesel	Average	2.00	8.00	40.0	0.50
Phase 2: Site Preparation and Grading	Graders	Diesel	Average	4.00	8.00	148	0.41
Phase 2: Site Preparation and Grading	Other Construction Equipment	Diesel	Average	3.00	8.00	82.0	0.42
Phase 2: Site Preparation and Grading	Other General Industrial Equipment	Diesel	Average	6.00	8.00	35.0	0.34
Phase 2: Site Preparation and Grading	Rollers	Diesel	Average	4.00	8.00	36.0	0.38
Phase 2: Site Preparation and Grading	Rubber Tired Dozers	Diesel	Average	4.00	8.00	367	0.40
Phase 2: Site Preparation and Grading	Scrapers	Diesel	Average	3.00	8.00	423	0.48
Phase 2: Site Preparation and Grading	Tractors/Loaders/Backh oes	Diesel	Average	4.00	8.00	84.0	0.37
Phase 3: New Access Road Construction	Graders	Diesel	Average	4.00	8.00	148	0.41
Phase 3: New Access Road Construction	Other Construction Equipment	Diesel	Average	2.00	8.00	82.0	0.42
Phase 3: New Access Road Construction	Other General Industrial Equipment	Diesel	Average	2.00	8.00	35.0	0.34
Phase 3: New Access Road Construction	Rollers	Diesel	Average	4.00	8.00	36.0	0.38
Phase 3: New Access Road Construction	Rubber Tired Dozers	Diesel	Average	3.00	8.00	367	0.40

Phase 3: New Access Road Construction	Scrapers	Diesel	Average	3.00	8.00	423	0.48
Phase 5: Internal Roads Construction	Graders	Diesel	Average	3.00	8.00	148	0.41
Phase 5: Internal Roads Construction	Other General Industrial Equipment	Diesel	Average	2.00	8.00	35.0	0.34
Phase 5: Internal Roads Construction	Rollers	Diesel	Average	3.00	8.00	36.0	0.38
Phase 5: Internal Roads Construction	Tractors/Loaders/Backhoes	Diesel	Average	3.00	8.00	84.0	0.37
Phase 6: Electrical Substation and Microwave Tower Construction	Aerial Lifts	Diesel	Average	3.00	8.00	46.0	0.31
Phase 6: Electrical Substation and Microwave Tower Construction	Cranes	Diesel	Average	2.00	8.00	367	0.29
Phase 6: Electrical Substation and Microwave Tower Construction	Forklifts	Diesel	Average	2.00	8.00	82.0	0.20
Phase 6: Electrical Substation and Microwave Tower Construction	Other General Industrial Equipment	Diesel	Average	2.00	8.00	35.0	0.34
Phase 6: Electrical Substation and Microwave Tower Construction	Tractors/Loaders/Backhoes	Diesel	Average	5.00	8.00	84.0	0.37
Phase 6: Electrical Substation and Microwave Tower Construction	Trenchers	Diesel	Average	5.00	8.00	40.0	0.50

Phase 7: Solar Array Structural, Underground and Panel, and Battery Installation	Forklifts	Diesel	Average	6.00	8.00	82.0	0.20
Phase 7: Solar Array Structural, Underground and Panel, and Battery Installation	Generator Sets	Diesel	Average	11.0	8.00	14.0	0.74
Phase 7: Solar Array Structural, Underground and Panel, and Battery Installation	Other General Industrial Equipment	Diesel	Average	9.00	8.00	35.0	0.34
Phase 7: Solar Array Structural, Underground and Panel, and Battery Installation	Pumps	Diesel	Average	11.0	10.0	11.0	0.74
Phase 7: Solar Array Structural, Underground and Panel, and Battery Installation	Rollers	Diesel	Average	2.00	8.00	36.0	0.38
Phase 7: Solar Array Structural, Underground and Panel, and Battery Installation	Skid Steer Loaders	Diesel	Average	9.00	8.00	71.0	0.37
Phase 7: Solar Array Structural, Underground and Panel, and Battery Installation	Tractors/Loaders/Backhoes	Diesel	Average	2.00	8.00	84.0	0.37
Phase 7: Solar Array Structural, Underground and Panel, and Battery Installation	Trenchers	Diesel	Average	5.00	8.00	40.0	0.50
Phase 4: Generation Tie Line Construction	Aerial Lifts	Diesel	Average	3.00	8.00	46.0	0.31
Phase 4: Generation Tie Line Construction	Cranes	Diesel	Average	3.00	8.00	367	0.29
Phase 4: Generation Tie Line Construction	Crawler Tractors	Diesel	Average	2.00	8.00	87.0	0.43

Phase 4: Generation Tie Line Construction	Forklifts	Diesel	Average	2.00	8.00	82.0	0.20
Phase 4: Generation Tie Line Construction	Generator Sets	Diesel	Average	2.00	8.00	14.0	0.74
Phase 4: Generation Tie Line Construction	Other General Industrial Equipment	Diesel	Average	2.00	8.00	35.0	0.34
Phase 4: Generation Tie Line Construction	Tractors/Loaders/Backhoes	Diesel	Average	3.00	8.00	84.0	0.37

5.2.2. Mitigated

Phase Name	Equipment Type	Fuel Type	Engine Tier	Number per Day	Hours Per Day	Horsepower	Load Factor
Phase 1: Move On	Forklifts	Diesel	Tier 4 Final	4.00	8.00	82.0	0.20
Phase 1: Move On	Generator Sets	Diesel	Average	4.00	8.00	14.0	0.74
Phase 1: Move On	Graders	Diesel	Tier 4 Final	4.00	8.00	148	0.41
Phase 1: Move On	Other General Industrial Equipment	Diesel	Tier 4 Final	6.00	8.00	35.0	0.34
Phase 1: Move On	Rollers	Diesel	Tier 4 Final	2.00	8.00	36.0	0.38
Phase 1: Move On	Rubber Tired Dozers	Diesel	Tier 4 Final	2.00	8.00	367	0.40
Phase 1: Move On	Scrapers	Diesel	Tier 4 Final	2.00	8.00	423	0.48
Phase 1: Move On	Tractors/Loaders/Backhoes	Diesel	Tier 4 Final	4.00	8.00	84.0	0.37
Phase 1: Move On	Trenchers	Diesel	Tier 4 Final	2.00	8.00	40.0	0.50
Phase 2: Site Preparation and Grading	Graders	Diesel	Tier 4 Final	4.00	8.00	148	0.41
Phase 2: Site Preparation and Grading	Other Construction Equipment	Diesel	Tier 4 Final	3.00	8.00	82.0	0.42
Phase 2: Site Preparation and Grading	Other General Industrial Equipment	Diesel	Tier 4 Final	6.00	8.00	35.0	0.34

Phase 2: Site Preparation and Grading	Rollers	Diesel	Tier 4 Final	4.00	8.00	36.0	0.38
Phase 2: Site Preparation and Grading	Rubber Tired Dozers	Diesel	Tier 4 Final	4.00	8.00	367	0.40
Phase 2: Site Preparation and Grading	Scrapers	Diesel	Tier 4 Final	3.00	8.00	423	0.48
Phase 2: Site Preparation and Grading	Tractors/Loaders/Backhoes	Diesel	Tier 4 Final	4.00	8.00	84.0	0.37
Phase 3: New Access Road Construction	Graders	Diesel	Tier 4 Final	4.00	8.00	148	0.41
Phase 3: New Access Road Construction	Other Construction Equipment	Diesel	Tier 4 Final	2.00	8.00	82.0	0.42
Phase 3: New Access Road Construction	Other General Industrial Equipment	Diesel	Tier 4 Final	2.00	8.00	35.0	0.34
Phase 3: New Access Road Construction	Rollers	Diesel	Tier 4 Final	4.00	8.00	36.0	0.38
Phase 3: New Access Road Construction	Rubber Tired Dozers	Diesel	Tier 4 Final	3.00	8.00	367	0.40
Phase 3: New Access Road Construction	Scrapers	Diesel	Tier 4 Final	3.00	8.00	423	0.48
Phase 5: Internal Roads Construction	Graders	Diesel	Tier 4 Final	3.00	8.00	148	0.41
Phase 5: Internal Roads Construction	Other General Industrial Equipment	Diesel	Tier 4 Final	2.00	8.00	35.0	0.34
Phase 5: Internal Roads Construction	Rollers	Diesel	Tier 4 Final	3.00	8.00	36.0	0.38
Phase 5: Internal Roads Construction	Tractors/Loaders/Backhoes	Diesel	Tier 4 Final	3.00	8.00	84.0	0.37

Phase 6: Electrical Substation and Microwave Tower Construction	Aerial Lifts	Diesel	Tier 4 Final	3.00	8.00	46.0	0.31
Phase 6: Electrical Substation and Microwave Tower Construction	Cranes	Diesel	Tier 4 Final	2.00	8.00	367	0.29
Phase 6: Electrical Substation and Microwave Tower Construction	Forklifts	Diesel	Tier 4 Final	2.00	8.00	82.0	0.20
Phase 6: Electrical Substation and Microwave Tower Construction	Other General Industrial Equipment	Diesel	Tier 4 Final	2.00	8.00	35.0	0.34
Phase 6: Electrical Substation and Microwave Tower Construction	Tractors/Loaders/Backhoes	Diesel	Tier 4 Final	5.00	8.00	84.0	0.37
Phase 6: Electrical Substation and Microwave Tower Construction	Trenchers	Diesel	Tier 4 Final	5.00	8.00	40.0	0.50
Phase 7: Solar Array Structural, Underground and Panel, and Battery Installation	Forklifts	Diesel	Tier 4 Final	6.00	8.00	82.0	0.20
Phase 7: Solar Array Structural, Underground and Panel, and Battery Installation	Generator Sets	Diesel	Average	11.0	8.00	14.0	0.74
Phase 7: Solar Array Structural, Underground and Panel, and Battery Installation	Other General Industrial Equipment	Diesel	Tier 4 Final	9.00	8.00	35.0	0.34

Phase 7: Solar Array Structural, Underground and Panel, and Battery Installation	Pumps	Diesel	Average	11.0	10.0	11.0	0.74
Phase 7: Solar Array Structural, Underground and Panel, and Battery Installation	Rollers	Diesel	Tier 4 Final	2.00	8.00	36.0	0.38
Phase 7: Solar Array Structural, Underground and Panel, and Battery Installation	Skid Steer Loaders	Diesel	Tier 4 Final	9.00	8.00	71.0	0.37
Phase 7: Solar Array Structural, Underground and Panel, and Battery Installation	Tractors/Loaders/Backhoes	Diesel	Tier 4 Final	2.00	8.00	84.0	0.37
Phase 7: Solar Array Structural, Underground and Panel, and Battery Installation	Trenchers	Diesel	Tier 4 Final	5.00	8.00	40.0	0.50
Phase 4: Generation Tie Line Construction	Aerial Lifts	Diesel	Tier 4 Final	3.00	8.00	46.0	0.31
Phase 4: Generation Tie Line Construction	Cranes	Diesel	Tier 4 Final	3.00	8.00	367	0.29
Phase 4: Generation Tie Line Construction	Crawler Tractors	Diesel	Tier 4 Final	2.00	8.00	87.0	0.43
Phase 4: Generation Tie Line Construction	Forklifts	Diesel	Tier 4 Final	2.00	8.00	82.0	0.20
Phase 4: Generation Tie Line Construction	Generator Sets	Diesel	Average	2.00	8.00	14.0	0.74
Phase 4: Generation Tie Line Construction	Other General Industrial Equipment	Diesel	Tier 4 Final	2.00	8.00	35.0	0.34
Phase 4: Generation Tie Line Construction	Tractors/Loaders/Backhoes	Diesel	Tier 4 Final	3.00	8.00	84.0	0.37

5.3. Construction Vehicles

5.3.1. Unmitigated

Phase Name	Trip Type	One-Way Trips per Day	Miles per Trip	Vehicle Mix
Panel Deliveries	—	—	—	—
Panel Deliveries	Worker	0.00	18.5	LDA,LDT1,LDT2
Panel Deliveries	Vendor	—	10.2	HHDT,MHDT
Panel Deliveries	Hauling	32.0	0.19	HHDT
Panel Deliveries	Onsite truck	—	—	HHDT
Phase 1: Move On	—	—	—	—
Phase 1: Move On	Worker	0.00	18.5	LDA,LDT1,LDT2
Phase 1: Move On	Vendor	—	10.2	HHDT,MHDT
Phase 1: Move On	Hauling	0.00	20.0	HHDT
Phase 1: Move On	Onsite truck	—	—	HHDT
Phase 2: Site Preparation and Grading	—	—	—	—
Phase 2: Site Preparation and Grading	Worker	0.00	18.5	LDA,LDT1,LDT2
Phase 2: Site Preparation and Grading	Vendor	—	10.2	HHDT,MHDT
Phase 2: Site Preparation and Grading	Hauling	0.00	20.0	HHDT
Phase 2: Site Preparation and Grading	Onsite truck	—	—	HHDT
Phase 3: New Access Road Construction	—	—	—	—
Phase 3: New Access Road Construction	Worker	0.00	18.5	LDA,LDT1,LDT2
Phase 3: New Access Road Construction	Vendor	—	10.2	HHDT,MHDT
Phase 3: New Access Road Construction	Hauling	0.00	20.0	HHDT
Phase 3: New Access Road Construction	Onsite truck	—	—	HHDT

Phase 5: Internal Roads Construction	—	—	—	—
Phase 5: Internal Roads Construction	Worker	0.00	18.5	LDA,LDT1,LDT2
Phase 5: Internal Roads Construction	Vendor	4.00	0.19	HHDT,MHDT
Phase 5: Internal Roads Construction	Hauling	0.00	20.0	HHDT
Phase 5: Internal Roads Construction	Onsite truck	—	—	HHDT
ATI Deliveries	—	—	—	—
ATI Deliveries	Worker	0.00	18.5	LDA,LDT1,LDT2
ATI Deliveries	Vendor	—	10.2	HHDT,MHDT
ATI Deliveries	Hauling	20.0	0.19	HHDT
ATI Deliveries	Onsite truck	—	—	HHDT
Phase 6: Electrical Substation and Microwave Tower Construction	—	—	—	—
Phase 6: Electrical Substation and Microwave Tower Construction	Worker	0.00	18.5	LDA,LDT1,LDT2
Phase 6: Electrical Substation and Microwave Tower Construction	Vendor	4.00	0.19	HHDT,MHDT
Phase 6: Electrical Substation and Microwave Tower Construction	Hauling	14.0	0.19	HHDT
Phase 6: Electrical Substation and Microwave Tower Construction	Onsite truck	—	—	HHDT
Phase 7: Solar Array Structural, Underground and Panel, and Battery Installation	—	—	—	—
Phase 7: Solar Array Structural, Underground and Panel, and Battery Installation	Worker	0.00	18.5	LDA,LDT1,LDT2
Phase 7: Solar Array Structural, Underground and Panel, and Battery Installation	Vendor	2.00	0.19	HHDT,MHDT
Phase 7: Solar Array Structural, Underground and Panel, and Battery Installation	Hauling	0.00	20.0	HHDT

Phase 7: Solar Array Structural, Underground and Panel, and Battery Installation	Onsite truck	—	—	HHDT
Phase 8: PV & Battery Storage Commissioning	—	—	—	—
Phase 8: PV & Battery Storage Commissioning	Worker	0.00	18.5	LDA,LDT1,LDT2
Phase 8: PV & Battery Storage Commissioning	Vendor	16.0	0.19	HHDT,MHDT
Phase 8: PV & Battery Storage Commissioning	Hauling	0.00	20.0	HHDT
Phase 8: PV & Battery Storage Commissioning	Onsite truck	—	—	HHDT
Phase 9: Project Finalization	—	—	—	—
Phase 9: Project Finalization	Worker	0.00	18.5	LDA,LDT1,LDT2
Phase 9: Project Finalization	Vendor	16.0	0.19	HHDT,MHDT
Phase 9: Project Finalization	Hauling	0.00	20.0	HHDT
Phase 9: Project Finalization	Onsite truck	—	—	HHDT
Water Trucks & Employee Trips	—	—	—	—
Water Trucks & Employee Trips	Worker	0.00	58.8	LDA,LDT1,LDT2
Water Trucks & Employee Trips	Vendor	0.00	10.2	HHDT,MHDT
Water Trucks & Employee Trips	Hauling	0.00	20.0	HHDT
Water Trucks & Employee Trips	Onsite truck	0.00	0.00	HHDT,MHDT
Water Delivery Trucks	—	—	—	—
Water Delivery Trucks	Worker	0.00	18.5	LDA,LDT1,LDT2
Water Delivery Trucks	Vendor	0.00	10.2	HHDT,MHDT
Water Delivery Trucks	Hauling	236	0.19	HHDT
Water Delivery Trucks	Onsite truck	—	—	HHDT
Onsite Collection Trucks	—	—	—	—
Onsite Collection Trucks	Worker	0.00	18.5	LDA,LDT1,LDT2

Onsite Collection Trucks	Vendor	0.00	10.2	HHDT,MHDT
Onsite Collection Trucks	Hauling	0.00	20.0	HHDT
Onsite Collection Trucks	Onsite truck	0.00	0.00	HHDT,MHDT
BESS Deliveries	—	—	—	—
BESS Deliveries	Worker	0.00	18.5	LDA,LDT1,LDT2
BESS Deliveries	Vendor	0.00	10.2	HHDT,MHDT
BESS Deliveries	Hauling	26.0	0.19	HHDT
BESS Deliveries	Onsite truck	—	—	HHDT
Phase 4: Generation Tie Line Construction	—	—	—	—
Phase 4: Generation Tie Line Construction	Worker	0.00	18.5	LDA,LDT1,LDT2
Phase 4: Generation Tie Line Construction	Vendor	—	10.2	HHDT,MHDT
Phase 4: Generation Tie Line Construction	Hauling	0.00	20.0	HHDT
Phase 4: Generation Tie Line Construction	Onsite truck	—	—	HHDT

5.3.2. Mitigated

Phase Name	Trip Type	One-Way Trips per Day	Miles per Trip	Vehicle Mix
Panel Deliveries	—	—	—	—
Panel Deliveries	Worker	0.00	18.5	LDA,LDT1,LDT2
Panel Deliveries	Vendor	—	10.2	HHDT,MHDT
Panel Deliveries	Hauling	32.0	0.19	HHDT
Panel Deliveries	Onsite truck	—	—	HHDT
Phase 1: Move On	—	—	—	—
Phase 1: Move On	Worker	0.00	18.5	LDA,LDT1,LDT2
Phase 1: Move On	Vendor	—	10.2	HHDT,MHDT

Phase 1: Move On	Hauling	0.00	20.0	HHDT
Phase 1: Move On	Onsite truck	—	—	HHDT
Phase 2: Site Preparation and Grading	—	—	—	—
Phase 2: Site Preparation and Grading	Worker	0.00	18.5	LDA,LDT1,LDT2
Phase 2: Site Preparation and Grading	Vendor	—	10.2	HHDT,MHDT
Phase 2: Site Preparation and Grading	Hauling	0.00	20.0	HHDT
Phase 2: Site Preparation and Grading	Onsite truck	—	—	HHDT
Phase 3: New Access Road Construction	—	—	—	—
Phase 3: New Access Road Construction	Worker	0.00	18.5	LDA,LDT1,LDT2
Phase 3: New Access Road Construction	Vendor	—	10.2	HHDT,MHDT
Phase 3: New Access Road Construction	Hauling	0.00	20.0	HHDT
Phase 3: New Access Road Construction	Onsite truck	—	—	HHDT
Phase 5: Internal Roads Construction	—	—	—	—
Phase 5: Internal Roads Construction	Worker	0.00	18.5	LDA,LDT1,LDT2
Phase 5: Internal Roads Construction	Vendor	4.00	0.19	HHDT,MHDT
Phase 5: Internal Roads Construction	Hauling	0.00	20.0	HHDT
Phase 5: Internal Roads Construction	Onsite truck	—	—	HHDT
ATI Deliveries	—	—	—	—
ATI Deliveries	Worker	0.00	18.5	LDA,LDT1,LDT2
ATI Deliveries	Vendor	—	10.2	HHDT,MHDT
ATI Deliveries	Hauling	20.0	0.19	HHDT
ATI Deliveries	Onsite truck	—	—	HHDT
Phase 6: Electrical Substation and Microwave Tower Construction	—	—	—	—

Phase 6: Electrical Substation and Microwave Tower Construction	Worker	0.00	18.5	LDA,LDT1,LDT2
Phase 6: Electrical Substation and Microwave Tower Construction	Vendor	4.00	0.19	HHDT,MHDT
Phase 6: Electrical Substation and Microwave Tower Construction	Hauling	14.0	0.19	HHDT
Phase 6: Electrical Substation and Microwave Tower Construction	Onsite truck	—	—	HHDT
Phase 7: Solar Array Structural, Underground and Panel, and Battery Installation	—	—	—	—
Phase 7: Solar Array Structural, Underground and Panel, and Battery Installation	Worker	0.00	18.5	LDA,LDT1,LDT2
Phase 7: Solar Array Structural, Underground and Panel, and Battery Installation	Vendor	2.00	0.19	HHDT,MHDT
Phase 7: Solar Array Structural, Underground and Panel, and Battery Installation	Hauling	0.00	20.0	HHDT
Phase 7: Solar Array Structural, Underground and Panel, and Battery Installation	Onsite truck	—	—	HHDT
Phase 8: PV & Battery Storage Commissioning	—	—	—	—
Phase 8: PV & Battery Storage Commissioning	Worker	0.00	18.5	LDA,LDT1,LDT2
Phase 8: PV & Battery Storage Commissioning	Vendor	16.0	0.19	HHDT,MHDT
Phase 8: PV & Battery Storage Commissioning	Hauling	0.00	20.0	HHDT
Phase 8: PV & Battery Storage Commissioning	Onsite truck	—	—	HHDT
Phase 9: Project Finalization	—	—	—	—
Phase 9: Project Finalization	Worker	0.00	18.5	LDA,LDT1,LDT2

Phase 9: Project Finalization	Vendor	16.0	0.19	HHDT,MHDT
Phase 9: Project Finalization	Hauling	0.00	20.0	HHDT
Phase 9: Project Finalization	Onsite truck	—	—	HHDT
Water Trucks & Employee Trips	—	—	—	—
Water Trucks & Employee Trips	Worker	0.00	58.8	LDA,LDT1,LDT2
Water Trucks & Employee Trips	Vendor	0.00	10.2	HHDT,MHDT
Water Trucks & Employee Trips	Hauling	0.00	20.0	HHDT
Water Trucks & Employee Trips	Onsite truck	0.00	0.00	HHDT,MHDT
Water Delivery Trucks	—	—	—	—
Water Delivery Trucks	Worker	0.00	18.5	LDA,LDT1,LDT2
Water Delivery Trucks	Vendor	0.00	10.2	HHDT,MHDT
Water Delivery Trucks	Hauling	236	0.19	HHDT
Water Delivery Trucks	Onsite truck	—	—	HHDT
Onsite Collection Trucks	—	—	—	—
Onsite Collection Trucks	Worker	0.00	18.5	LDA,LDT1,LDT2
Onsite Collection Trucks	Vendor	0.00	10.2	HHDT,MHDT
Onsite Collection Trucks	Hauling	0.00	20.0	HHDT
Onsite Collection Trucks	Onsite truck	0.00	0.00	HHDT,MHDT
BESS Deliveries	—	—	—	—
BESS Deliveries	Worker	0.00	18.5	LDA,LDT1,LDT2
BESS Deliveries	Vendor	0.00	10.2	HHDT,MHDT
BESS Deliveries	Hauling	26.0	0.19	HHDT
BESS Deliveries	Onsite truck	—	—	HHDT
Phase 4: Generation Tie Line Construction	—	—	—	—
Phase 4: Generation Tie Line Construction	Worker	0.00	18.5	LDA,LDT1,LDT2
Phase 4: Generation Tie Line Construction	Vendor	—	10.2	HHDT,MHDT

Phase 4: Generation Tie Line Construction	Hauling	0.00	20.0	HHDT
Phase 4: Generation Tie Line Construction	Onsite truck	—	—	HHDT

5.4. Vehicles

5.4.1. Construction Vehicle Control Strategies

Control Strategies Applied	PM10 Reduction	PM2.5 Reduction
Water unpaved roads twice daily	61%	61%
Limit vehicle speeds on unpaved roads to 25 mph	57%	57%

5.5. Architectural Coatings

Phase Name	Residential Interior Area Coated (sq ft)	Residential Exterior Area Coated (sq ft)	Non-Residential Interior Area Coated (sq ft)	Non-Residential Exterior Area Coated (sq ft)	Parking Area Coated (sq ft)
------------	--	--	--	--	-----------------------------

5.6. Dust Mitigation

5.6.1. Construction Earthmoving Activities

Phase Name	Material Imported (cy)	Material Exported (cy)	Acres Graded (acres)	Material Demolished (sq. ft.)	Acres Paved (acres)
Panel Deliveries	0.00	0.00	0.00	—	—
Phase 2: Site Preparation and Grading	—	—	1,192	0.00	—

5.6.2. Construction Earthmoving Control Strategies

Control Strategies Applied	Frequency (per day)	PM10 Reduction	PM2.5 Reduction
Water Exposed Area	2	61%	61%

5.7. Construction Paving

Land Use	Area Paved (acres)	% Asphalt
User Defined Industrial	0.00	0%

5.8. Construction Electricity Consumption and Emissions Factors

kWh per Year and Emission Factor (lb/MWh)

Year	kWh per Year	CO2	CH4	N2O
2024	0.00	532	0.03	< 0.005
2025	0.00	532	0.03	< 0.005

5.18. Vegetation

5.18.1. Land Use Change

5.18.1.1. Unmitigated

Vegetation Land Use Type	Vegetation Soil Type	Initial Acres	Final Acres
--------------------------	----------------------	---------------	-------------

5.18.1.2. Mitigated

Vegetation Land Use Type	Vegetation Soil Type	Initial Acres	Final Acres
--------------------------	----------------------	---------------	-------------

5.18.1. Biomass Cover Type

5.18.1.1. Unmitigated

Biomass Cover Type	Initial Acres	Final Acres
--------------------	---------------	-------------

5.18.1.2. Mitigated

Biomass Cover Type	Initial Acres	Final Acres
--------------------	---------------	-------------

5.18.2. Sequestration

5.18.2.1. Unmitigated

Tree Type	Number	Electricity Saved (kWh/year)	Natural Gas Saved (btu/year)
-----------	--------	------------------------------	------------------------------

5.18.2.2. Mitigated

Tree Type	Number	Electricity Saved (kWh/year)	Natural Gas Saved (btu/year)
-----------	--------	------------------------------	------------------------------

6. Climate Risk Detailed Report

6.1. Climate Risk Summary

Cal-Adapt midcentury 2040–2059 average projections for four hazards are reported below for your project location. These are under Representation Concentration Pathway (RCP) 8.5 which assumes GHG emissions will continue to rise strongly through 2050 and then plateau around 2100.

Climate Hazard	Result for Project Location	Unit
Temperature and Extreme Heat	26.0	annual days of extreme heat
Extreme Precipitation	0.05	annual days with precipitation above 20 mm
Sea Level Rise	0.00	meters of inundation depth
Wildfire	0.04	annual hectares burned

Temperature and Extreme Heat data are for grid cell in which your project are located. The projection is based on the 98th historical percentile of daily maximum/minimum temperatures from observed historical data (32 climate model ensemble from Cal-Adapt, 2040–2059 average under RCP 8.5). Each grid cell is 6 kilometers (km) by 6 km, or 3.7 miles (mi) by 3.7 mi.

Extreme Precipitation data are for the grid cell in which your project are located. The threshold of 20 mm is equivalent to about ¾ an inch of rain, which would be light to moderate rainfall if received over a full day or heavy rain if received over a period of 2 to 4 hours. Each grid cell is 6 kilometers (km) by 6 km, or 3.7 miles (mi) by 3.7 mi.

Sea Level Rise data are for the grid cell in which your project are located. The projections are from Radke et al. (2017), as reported in Cal-Adapt (Radke et al., 2017, CEC-500-2017-008), and consider inundation location and depth for the San Francisco Bay, the Sacramento-San Joaquin River Delta and California coast resulting different increments of sea level rise coupled with extreme storm events. Users may select from four scenarios to view the range in potential inundation depth for the grid cell. The four scenarios are: No rise, 0.5 meter, 1.0 meter, 1.41 meters

Wildfire data are for the grid cell in which your project are located. The projections are from UC Davis, as reported in Cal-Adapt (2040–2059 average under RCP 8.5), and consider historical data of climate, vegetation, population density, and large (> 400 ha) fire history. Users may select from four model simulations to view the range in potential wildfire probabilities for the grid cell. The four simulations make different assumptions about expected rainfall and temperature are: Warmer/drier (HadGEM2-ES), Cooler/wetter (CNRM-CM5), Average conditions (CanESM2), Range of different rainfall and temperature possibilities (MIROC5). Each grid cell is 6 kilometers (km) by 6 km, or 3.7 miles (mi) by 3.7 mi.

6.2. Initial Climate Risk Scores

Climate Hazard	Exposure Score	Sensitivity Score	Adaptive Capacity Score	Vulnerability Score
Temperature and Extreme Heat	N/A	N/A	N/A	N/A
Extreme Precipitation	N/A	N/A	N/A	N/A
Sea Level Rise	N/A	N/A	N/A	N/A
Wildfire	N/A	N/A	N/A	N/A
Flooding	N/A	N/A	N/A	N/A
Drought	N/A	N/A	N/A	N/A
Snowpack Reduction	N/A	N/A	N/A	N/A
Air Quality Degradation	N/A	N/A	N/A	N/A

The sensitivity score reflects the extent to which a project would be adversely affected by exposure to a climate hazard. Exposure is rated on a scale of 1 to 5, with a score of 5 representing the greatest exposure.

The adaptive capacity of a project refers to its ability to manage and reduce vulnerabilities from projected climate hazards. Adaptive capacity is rated on a scale of 1 to 5, with a score of 5 representing the greatest ability to adapt.

The overall vulnerability scores are calculated based on the potential impacts and adaptive capacity assessments for each hazard. Scores do not include implementation of climate risk reduction measures.

6.3. Adjusted Climate Risk Scores

Climate Hazard	Exposure Score	Sensitivity Score	Adaptive Capacity Score	Vulnerability Score
Temperature and Extreme Heat	N/A	N/A	N/A	N/A
Extreme Precipitation	N/A	N/A	N/A	N/A
Sea Level Rise	N/A	N/A	N/A	N/A
Wildfire	N/A	N/A	N/A	N/A
Flooding	N/A	N/A	N/A	N/A
Drought	N/A	N/A	N/A	N/A
Snowpack Reduction	N/A	N/A	N/A	N/A

Air Quality Degradation	N/A	N/A	N/A	N/A
-------------------------	-----	-----	-----	-----

The sensitivity score reflects the extent to which a project would be adversely affected by exposure to a climate hazard. Exposure is rated on a scale of 1 to 5, with a score of 5 representing the greatest exposure.

The adaptive capacity of a project refers to its ability to manage and reduce vulnerabilities from projected climate hazards. Adaptive capacity is rated on a scale of 1 to 5, with a score of 5 representing the greatest ability to adapt.

The overall vulnerability scores are calculated based on the potential impacts and adaptive capacity assessments for each hazard. Scores include implementation of climate risk reduction measures.

6.4. Climate Risk Reduction Measures

7. Health and Equity Details

7.1. CalEnviroScreen 4.0 Scores

The maximum CalEnviroScreen score is 100. A high score (i.e., greater than 50) reflects a higher pollution burden compared to other census tracts in the state.

Indicator	Result for Project Census Tract
Exposure Indicators	—
AQ-Ozone	51.0
AQ-PM	9.06
AQ-DPM	1.39
Drinking Water	64.7
Lead Risk Housing	43.7
Pesticides	50.2
Toxic Releases	4.91
Traffic	12.8
Effect Indicators	—
CleanUp Sites	84.8
Groundwater	56.1
Haz Waste Facilities/Generators	56.4
Impaired Water Bodies	23.9
Solid Waste	99.2

Sensitive Population	—
Asthma	72.9
Cardio-vascular	94.2
Low Birth Weights	17.2
Socioeconomic Factor Indicators	—
Education	70.7
Housing	15.9
Linguistic	35.3
Poverty	80.1
Unemployment	—

7.2. Healthy Places Index Scores

The maximum Health Places Index score is 100. A high score (i.e., greater than 50) reflects healthier community conditions compared to other census tracts in the state.

Indicator	Result for Project Census Tract
Economic	—
Above Poverty	15.27011421
Employed	36.37880149
Median HI	20.15911716
Education	—
Bachelor's or higher	26.78044399
High school enrollment	100
Preschool enrollment	1.873476197
Transportation	—
Auto Access	82.44578468
Active commuting	45.97715899
Social	—
2-parent households	20.59540613

Voting	44.10368279
Neighborhood	—
Alcohol availability	97.0101373
Park access	19.59450789
Retail density	0.872577955
Supermarket access	6.351854228
Tree canopy	0.346464776
Housing	—
Homeownership	79.96920313
Housing habitability	86.07724881
Low-inc homeowner severe housing cost burden	66.38008469
Low-inc renter severe housing cost burden	98.0366996
Uncrowded housing	49.60862312
Health Outcomes	—
Insured adults	4.067753112
Arthritis	0.0
Asthma ER Admissions	24.0
High Blood Pressure	0.0
Cancer (excluding skin)	0.0
Asthma	0.0
Coronary Heart Disease	0.0
Chronic Obstructive Pulmonary Disease	0.0
Diagnosed Diabetes	0.0
Life Expectancy at Birth	2.5
Cognitively Disabled	18.3
Physically Disabled	14.9
Heart Attack ER Admissions	20.2

Mental Health Not Good	0.0
Chronic Kidney Disease	0.0
Obesity	0.0
Pedestrian Injuries	99.4
Physical Health Not Good	0.0
Stroke	0.0
Health Risk Behaviors	—
Binge Drinking	0.0
Current Smoker	0.0
No Leisure Time for Physical Activity	0.0
Climate Change Exposures	—
Wildfire Risk	0.0
SLR Inundation Area	0.0
Children	22.0
Elderly	16.0
English Speaking	46.5
Foreign-born	48.2
Outdoor Workers	5.8
Climate Change Adaptive Capacity	—
Impervious Surface Cover	91.8
Traffic Density	7.9
Traffic Access	23.0
Other Indices	—
Hardship	76.6
Other Decision Support	—
2016 Voting	47.2

7.3. Overall Health & Equity Scores

Metric	Result for Project Census Tract
CalEnviroScreen 4.0 Score for Project Location (a)	57.0
Healthy Places Index Score for Project Location (b)	20.0
Project Located in a Designated Disadvantaged Community (Senate Bill 535)	No
Project Located in a Low-Income Community (Assembly Bill 1550)	Yes
Project Located in a Community Air Protection Program Community (Assembly Bill 617)	No

a: The maximum CalEnviroScreen score is 100. A high score (i.e., greater than 50) reflects a higher pollution burden compared to other census tracts in the state.
b: The maximum Health Places Index score is 100. A high score (i.e., greater than 50) reflects healthier community conditions compared to other census tracts in the state.

7.4. Health & Equity Measures

No Health & Equity Measures selected.

7.5. Evaluation Scorecard

Health & Equity Evaluation Scorecard not completed.

7.6. Health & Equity Custom Measures

No Health & Equity Custom Measures created.

8. User Changes to Default Data

Screen	Justification
Characteristics: Project Details	Construction schedule provided by applicant.
Land Use	Lot acreage represents total disturbance and is taken from POD (February 2023) Table 3-1 Estimated Disturbance Component Footprint
Construction: Construction Phases	Project construction is expected to begin in June 2024 and last approximately 12-18 months. Probable phase overlaps provided by EDF (Email from Katie Kuplevich on 9/27/2022)
Construction: Off-Road Equipment	Equipment assumptions provided by applicant.
Construction: Dust From Material Movement	Per the Project Plan of Development (February 2023), 1,192 acres of land would be disturbed during project construction. Water exposed areas 2x per day consistent with SCAQMD Rule 403 (Fugitive Dust).

Construction: Trips and VMT	Trip information provided by applicant.
Construction: On-Road Fugitive Dust	Per the plan of development for the project, access roads will be composed of compacted soil and will not be paved. Unpaved emissions estimated in separate run.

Sapphire Solar Operation Feb 2024 Detailed Report

Table of Contents

- 1. Basic Project Information
 - 1.1. Basic Project Information
 - 1.2. Land Use Types
 - 1.3. User-Selected Emission Reduction Measures by Emissions Sector
- 2. Emissions Summary
 - 2.4. Operations Emissions Compared Against Thresholds
 - 2.5. Operations Emissions by Sector, Unmitigated
- 4. Operations Emissions Details
 - 4.1. Mobile Emissions by Land Use
 - 4.1.1. Unmitigated
 - 4.2. Energy
 - 4.2.1. Electricity Emissions By Land Use - Unmitigated
 - 4.2.3. Natural Gas Emissions By Land Use - Unmitigated
 - 4.3. Area Emissions by Source

4.3.1. Unmitigated

4.4. Water Emissions by Land Use

4.4.1. Unmitigated

4.5. Waste Emissions by Land Use

4.5.1. Unmitigated

4.6. Refrigerant Emissions by Land Use

4.6.1. Unmitigated

4.7. Offroad Emissions By Equipment Type

4.7.1. Unmitigated

4.8. Stationary Emissions By Equipment Type

4.8.1. Unmitigated

4.9. User Defined Emissions By Equipment Type

4.9.1. Unmitigated

4.10. Soil Carbon Accumulation By Vegetation Type

4.10.1. Soil Carbon Accumulation By Vegetation Type - Unmitigated

4.10.2. Above and Belowground Carbon Accumulation by Land Use Type - Unmitigated

4.10.3. Avoided and Sequestered Emissions by Species - Unmitigated

5. Activity Data

5.9. Operational Mobile Sources

5.9.1. Unmitigated

5.10. Operational Area Sources

5.10.1. Hearths

5.10.1.1. Unmitigated

5.10.2. Architectural Coatings

5.10.3. Landscape Equipment

5.11. Operational Energy Consumption

5.11.1. Unmitigated

5.12. Operational Water and Wastewater Consumption

5.12.1. Unmitigated

5.13. Operational Waste Generation

5.13.1. Unmitigated

5.14. Operational Refrigeration and Air Conditioning Equipment

5.14.1. Unmitigated

5.15. Operational Off-Road Equipment

5.15.1. Unmitigated

5.16. Stationary Sources

5.16.1. Emergency Generators and Fire Pumps

5.16.2. Process Boilers

5.17. User Defined

5.18. Vegetation

5.18.1. Land Use Change

5.18.1.1. Unmitigated

5.18.1. Biomass Cover Type

5.18.1.1. Unmitigated

5.18.2. Sequestration

5.18.2.1. Unmitigated

6. Climate Risk Detailed Report

6.1. Climate Risk Summary

6.2. Initial Climate Risk Scores

6.3. Adjusted Climate Risk Scores

6.4. Climate Risk Reduction Measures

7. Health and Equity Details

7.1. CalEnviroScreen 4.0 Scores

7.2. Healthy Places Index Scores

7.3. Overall Health & Equity Scores

7.4. Health & Equity Measures

7.5. Evaluation Scorecard

7.6. Health & Equity Custom Measures

8. User Changes to Default Data

1. Basic Project Information

1.1. Basic Project Information

Data Field	Value
Project Name	Sapphire Solar Operation Feb 2024
Operational Year	2026
Lead Agency	—
Land Use Scale	Project/site
Analysis Level for Defaults	County
Windspeed (m/s)	3.50
Precipitation (days)	2.40
Location	33.78856708695554, -115.35504468356204
County	Riverside-Mojave Desert SCAQMD
City	Unincorporated
Air District	South Coast AQMD
Air Basin	Mojave Desert
TAZ	5668
EDFZ	11
Electric Utility	Southern California Edison
Gas Utility	Southern California Gas
App Version	2022.1.1.21

1.2. Land Use Types

Land Use Subtype	Size	Unit	Lot Acreage	Building Area (sq ft)	Landscape Area (sq ft)	Special Landscape Area (sq ft)	Population	Description
Refrigerated Warehouse-No Rail	16.7	1000sqft	0.00	0.00	0.00	—	—	BESS

General Office Building	3.60	1000sqft	0.08	3,600	0.00	—	—	O&M
-------------------------	------	----------	------	-------	------	---	---	-----

1.3. User-Selected Emission Reduction Measures by Emissions Sector

No measures selected

2. Emissions Summary

2.4. Operations Emissions Compared Against Thresholds

Criteria Pollutants (lb/day for daily, ton/yr for annual) and GHGs (lb/day for daily, MT/yr for annual)

Un/Mit.	TOG	ROG	NOx	CO	SO2	PM10E	PM10D	PM10T	PM2.5E	PM2.5D	PM2.5T	BCO2	NBCO2	CO2T	CH4	N2O	R	CO2e
Daily, Summer (Max)	—	—	—	—	—	—	—	—	—	—	—	—	—	—	—	—	—	—
Unmit.	2.05	1.94	5.65	5.39	0.01	0.29	0.04	0.33	0.28	0.01	0.29	3.03	1,137	1,140	0.36	0.02	0.18	1,154
Daily, Winter (Max)	—	—	—	—	—	—	—	—	—	—	—	—	—	—	—	—	—	—
Unmit.	2.01	1.91	5.65	5.17	0.01	0.28	0.04	0.33	0.28	0.01	0.29	3.03	1,132	1,135	0.36	0.02	0.01	1,148
Average Daily (Max)	—	—	—	—	—	—	—	—	—	—	—	—	—	—	—	—	—	—
Unmit.	1.07	1.06	2.62	2.69	0.01	0.14	0.04	0.18	0.14	0.01	0.15	3.03	625	628	0.34	0.01	0.08	640
Annual (Max)	—	—	—	—	—	—	—	—	—	—	—	—	—	—	—	—	—	—
Unmit.	0.20	0.19	0.48	0.49	< 0.005	0.02	0.01	0.03	0.02	< 0.005	0.03	0.50	103	104	0.06	< 0.005	0.01	106

2.5. Operations Emissions by Sector, Unmitigated

Criteria Pollutants (lb/day for daily, ton/yr for annual) and GHGs (lb/day for daily, MT/yr for annual)

Sector	TOG	ROG	NOx	CO	SO2	PM10E	PM10D	PM10T	PM2.5E	PM2.5D	PM2.5T	BCO2	NBCO2	CO2T	CH4	N2O	R	CO2e
--------	-----	-----	-----	----	-----	-------	-------	-------	--------	--------	--------	------	-------	------	-----	-----	---	------

Daily, Summer (Max)	—	—	—	—	—	—	—	—	—	—	—	—	—	—	—	—	—	—
Mobile	0.07	0.06	0.05	0.28	< 0.005	< 0.005	0.04	0.04	< 0.005	0.01	0.01	—	62.8	62.8	< 0.005	< 0.005	0.17	64.3
Area	0.03	0.11	< 0.005	0.16	< 0.005	< 0.005	—	< 0.005	< 0.005	—	< 0.005	—	0.64	0.64	< 0.005	< 0.005	—	0.65
Energy	< 0.005	< 0.005	0.03	0.02	< 0.005	< 0.005	—	< 0.005	< 0.005	—	< 0.005	—	91.4	91.4	0.01	< 0.005	—	91.8
Water	—	—	—	—	—	—	—	—	—	—	—	1.23	9.88	11.1	0.13	< 0.005	—	15.2
Waste	—	—	—	—	—	—	—	—	—	—	—	1.80	0.00	1.80	0.18	0.00	—	6.31
Refrig.	—	—	—	—	—	—	—	—	—	—	—	—	—	—	—	—	0.01	0.01
Off-Road	0.14	0.12	0.97	0.72	< 0.005	0.04	—	0.04	0.04	—	0.04	—	128	128	0.01	< 0.005	—	129
Stationary	1.81	1.65	4.61	4.21	0.01	0.24	—	0.24	0.24	—	0.24	—	844	844	0.03	0.01	—	847
Total	2.05	1.94	5.65	5.39	0.01	0.29	0.04	0.33	0.28	0.01	0.29	3.03	1,137	1,140	0.36	0.02	0.18	1,154
Daily, Winter (Max)	—	—	—	—	—	—	—	—	—	—	—	—	—	—	—	—	—	—
Mobile	0.06	0.05	0.05	0.22	< 0.005	< 0.005	0.04	0.04	< 0.005	0.01	0.01	—	58.4	58.4	< 0.005	< 0.005	< 0.005	59.8
Area	—	0.09	—	—	—	—	—	—	—	—	—	—	—	—	—	—	—	—
Energy	< 0.005	< 0.005	0.03	0.02	< 0.005	< 0.005	—	< 0.005	< 0.005	—	< 0.005	—	91.4	91.4	0.01	< 0.005	—	91.8
Water	—	—	—	—	—	—	—	—	—	—	—	1.23	9.88	11.1	0.13	< 0.005	—	15.2
Waste	—	—	—	—	—	—	—	—	—	—	—	1.80	0.00	1.80	0.18	0.00	—	6.31
Refrig.	—	—	—	—	—	—	—	—	—	—	—	—	—	—	—	—	0.01	0.01
Off-Road	0.14	0.12	0.97	0.72	< 0.005	0.04	—	0.04	0.04	—	0.04	—	128	128	0.01	< 0.005	—	129
Stationary	1.81	1.65	4.61	4.21	0.01	0.24	—	0.24	0.24	—	0.24	—	844	844	0.03	0.01	—	847
Total	2.01	1.91	5.65	5.17	0.01	0.28	0.04	0.33	0.28	0.01	0.29	3.03	1,132	1,135	0.36	0.02	0.01	1,148
Average Daily	—	—	—	—	—	—	—	—	—	—	—	—	—	—	—	—	—	—
Mobile	0.06	0.05	0.05	0.24	< 0.005	< 0.005	0.04	0.04	< 0.005	0.01	0.01	—	59.1	59.1	< 0.005	< 0.005	0.07	60.6
Area	0.02	0.10	< 0.005	0.11	< 0.005	< 0.005	—	< 0.005	< 0.005	—	< 0.005	—	0.44	0.44	< 0.005	< 0.005	—	0.44

Energy	< 0.005	< 0.005	0.03	0.02	< 0.005	< 0.005	—	< 0.005	< 0.005	—	< 0.005	—	91.4	91.4	0.01	< 0.005	—	91.8
Water	—	—	—	—	—	—	—	—	—	—	—	1.23	9.88	11.1	0.13	< 0.005	—	15.2
Waste	—	—	—	—	—	—	—	—	—	—	—	1.80	0.00	1.80	0.18	0.00	—	6.31
Refrig.	—	—	—	—	—	—	—	—	—	—	—	—	—	—	—	—	0.01	0.01
Off-Road	< 0.005	< 0.005	0.01	0.01	< 0.005	< 0.005	—	< 0.005	< 0.005	—	< 0.005	—	1.76	1.76	< 0.005	< 0.005	—	1.76
Stationary	0.99	0.90	2.53	2.30	< 0.005	0.13	—	0.13	0.13	—	0.13	—	462	462	0.02	< 0.005	—	464
Total	1.07	1.06	2.62	2.69	0.01	0.14	0.04	0.18	0.14	0.01	0.15	3.03	625	628	0.34	0.01	0.08	640
Annual	—	—	—	—	—	—	—	—	—	—	—	—	—	—	—	—	—	—
Mobile	0.01	0.01	0.01	0.04	< 0.005	< 0.005	0.01	0.01	< 0.005	< 0.005	< 0.005	—	9.79	9.79	< 0.005	< 0.005	0.01	10.0
Area	< 0.005	0.02	< 0.005	0.02	< 0.005	< 0.005	—	< 0.005	< 0.005	—	< 0.005	—	0.07	0.07	< 0.005	< 0.005	—	0.07
Energy	< 0.005	< 0.005	< 0.005	< 0.005	< 0.005	< 0.005	—	< 0.005	< 0.005	—	< 0.005	—	15.1	15.1	< 0.005	< 0.005	—	15.2
Water	—	—	—	—	—	—	—	—	—	—	—	0.20	1.63	1.84	0.02	< 0.005	—	2.52
Waste	—	—	—	—	—	—	—	—	—	—	—	0.30	0.00	0.30	0.03	0.00	—	1.05
Refrig.	—	—	—	—	—	—	—	—	—	—	—	—	—	—	—	—	< 0.005	< 0.005
Off-Road	< 0.005	< 0.005	< 0.005	< 0.005	< 0.005	< 0.005	—	< 0.005	< 0.005	—	< 0.005	—	0.29	0.29	< 0.005	< 0.005	—	0.29
Stationary	0.18	0.16	0.46	0.42	< 0.005	0.02	—	0.02	0.02	—	0.02	—	76.5	76.5	< 0.005	< 0.005	—	76.8
Total	0.20	0.19	0.48	0.49	< 0.005	0.02	0.01	0.03	0.02	< 0.005	0.03	0.50	103	104	0.06	< 0.005	0.01	106

4. Operations Emissions Details

4.1. Mobile Emissions by Land Use

4.1.1. Unmitigated

Mobile source emissions results are presented in Sections 2.6. No further detailed breakdown of emissions is available.

4.2. Energy

4.2.1. Electricity Emissions By Land Use - Unmitigated

Criteria Pollutants (lb/day for daily, ton/yr for annual) and GHGs (lb/day for daily, MT/yr for annual)

Land Use	TOG	ROG	NOx	CO	SO2	PM10E	PM10D	PM10T	PM2.5E	PM2.5D	PM2.5T	BCO2	NBCO2	CO2T	CH4	N2O	R	CO2e
Daily, Summer (Max)	—	—	—	—	—	—	—	—	—	—	—	—	—	—	—	—	—	—
Refrigerated Warehouse-No Rail	—	—	—	—	—	—	—	—	—	—	—	—	0.00	0.00	0.00	0.00	—	0.00
General Office Building	—	—	—	—	—	—	—	—	—	—	—	—	59.6	59.6	0.01	< 0.005	—	59.9
Total	—	—	—	—	—	—	—	—	—	—	—	—	59.6	59.6	0.01	< 0.005	—	59.9
Daily, Winter (Max)	—	—	—	—	—	—	—	—	—	—	—	—	—	—	—	—	—	—
Refrigerated Warehouse-No Rail	—	—	—	—	—	—	—	—	—	—	—	—	0.00	0.00	0.00	0.00	—	0.00
General Office Building	—	—	—	—	—	—	—	—	—	—	—	—	59.6	59.6	0.01	< 0.005	—	59.9
Total	—	—	—	—	—	—	—	—	—	—	—	—	59.6	59.6	0.01	< 0.005	—	59.9
Annual	—	—	—	—	—	—	—	—	—	—	—	—	—	—	—	—	—	—
Refrigerated Warehouse-No Rail	—	—	—	—	—	—	—	—	—	—	—	—	0.00	0.00	0.00	0.00	—	0.00

General Office Building	—	—	—	—	—	—	—	—	—	—	—	—	9.86	9.86	< 0.005	< 0.005	—	9.92
Total	—	—	—	—	—	—	—	—	—	—	—	—	9.86	9.86	< 0.005	< 0.005	—	9.92

4.2.3. Natural Gas Emissions By Land Use - Unmitigated

Criteria Pollutants (lb/day for daily, ton/yr for annual) and GHGs (lb/day for daily, MT/yr for annual)

Land Use	TOG	ROG	NOx	CO	SO2	PM10E	PM10D	PM10T	PM2.5E	PM2.5D	PM2.5T	BCO2	NBCO2	CO2T	CH4	N2O	R	CO2e
Daily, Summer (Max)	—	—	—	—	—	—	—	—	—	—	—	—	—	—	—	—	—	—
Refrigerated Warehouse-No Rail	0.00	0.00	0.00	0.00	0.00	0.00	—	0.00	0.00	—	0.00	—	0.00	0.00	0.00	0.00	—	0.00
General Office Building	< 0.005	< 0.005	0.03	0.02	< 0.005	< 0.005	—	< 0.005	< 0.005	—	< 0.005	—	31.8	31.8	< 0.005	< 0.005	—	31.9
Total	< 0.005	< 0.005	0.03	0.02	< 0.005	< 0.005	—	< 0.005	< 0.005	—	< 0.005	—	31.8	31.8	< 0.005	< 0.005	—	31.9
Daily, Winter (Max)	—	—	—	—	—	—	—	—	—	—	—	—	—	—	—	—	—	—
Refrigerated Warehouse-No Rail	0.00	0.00	0.00	0.00	0.00	0.00	—	0.00	0.00	—	0.00	—	0.00	0.00	0.00	0.00	—	0.00
General Office Building	< 0.005	< 0.005	0.03	0.02	< 0.005	< 0.005	—	< 0.005	< 0.005	—	< 0.005	—	31.8	31.8	< 0.005	< 0.005	—	31.9
Total	< 0.005	< 0.005	0.03	0.02	< 0.005	< 0.005	—	< 0.005	< 0.005	—	< 0.005	—	31.8	31.8	< 0.005	< 0.005	—	31.9
Annual	—	—	—	—	—	—	—	—	—	—	—	—	—	—	—	—	—	—

Refrigerant Warehouse-No Rail	0.00	0.00	0.00	0.00	0.00	0.00	—	0.00	0.00	—	0.00	—	0.00	0.00	0.00	0.00	—	0.00
General Office Building	< 0.005	< 0.005	< 0.005	< 0.005	< 0.005	< 0.005	—	< 0.005	< 0.005	—	< 0.005	—	5.27	5.27	< 0.005	< 0.005	—	5.28
Total	< 0.005	< 0.005	< 0.005	< 0.005	< 0.005	< 0.005	—	< 0.005	< 0.005	—	< 0.005	—	5.27	5.27	< 0.005	< 0.005	—	5.28

4.3. Area Emissions by Source

4.3.1. Unmitigated

Criteria Pollutants (lb/day for daily, ton/yr for annual) and GHGs (lb/day for daily, MT/yr for annual)

Source	TOG	ROG	NOx	CO	SO2	PM10E	PM10D	PM10T	PM2.5E	PM2.5D	PM2.5T	BCO2	NBCO2	CO2T	CH4	N2O	R	CO2e
Daily, Summer (Max)	—	—	—	—	—	—	—	—	—	—	—	—	—	—	—	—	—	—
Consumer Products	—	0.08	—	—	—	—	—	—	—	—	—	—	—	—	—	—	—	—
Architectural Coatings	—	0.01	—	—	—	—	—	—	—	—	—	—	—	—	—	—	—	—
Landscape Equipment	0.03	0.03	< 0.005	0.16	< 0.005	< 0.005	—	< 0.005	< 0.005	—	< 0.005	—	0.64	0.64	< 0.005	< 0.005	—	0.65
Total	0.03	0.11	< 0.005	0.16	< 0.005	< 0.005	—	< 0.005	< 0.005	—	< 0.005	—	0.64	0.64	< 0.005	< 0.005	—	0.65
Daily, Winter (Max)	—	—	—	—	—	—	—	—	—	—	—	—	—	—	—	—	—	—
Consumer Products	—	0.08	—	—	—	—	—	—	—	—	—	—	—	—	—	—	—	—

Architectural	—	0.01	—	—	—	—	—	—	—	—	—	—	—	—	—	—	—	—
Total	—	0.09	—	—	—	—	—	—	—	—	—	—	—	—	—	—	—	—
Annual	—	—	—	—	—	—	—	—	—	—	—	—	—	—	—	—	—	—
Consumer Products	—	0.01	—	—	—	—	—	—	—	—	—	—	—	—	—	—	—	—
Architectural Coatings	—	< 0.005	—	—	—	—	—	—	—	—	—	—	—	—	—	—	—	—
Landscape Equipment	< 0.005	< 0.005	< 0.005	0.02	< 0.005	< 0.005	—	< 0.005	< 0.005	—	< 0.005	—	0.07	0.07	< 0.005	< 0.005	—	0.07
Total	< 0.005	0.02	< 0.005	0.02	< 0.005	< 0.005	—	< 0.005	< 0.005	—	< 0.005	—	0.07	0.07	< 0.005	< 0.005	—	0.07

4.4. Water Emissions by Land Use

4.4.1. Unmitigated

Criteria Pollutants (lb/day for daily, ton/yr for annual) and GHGs (lb/day for daily, MT/yr for annual)

Land Use	TOG	ROG	NOx	CO	SO2	PM10E	PM10D	PM10T	PM2.5E	PM2.5D	PM2.5T	BCO2	NBCO2	CO2T	CH4	N2O	R	CO2e
Daily, Summer (Max)	—	—	—	—	—	—	—	—	—	—	—	—	—	—	—	—	—	—
Refrigerated Warehouse-No Rail	—	—	—	—	—	—	—	—	—	—	—	0.00	0.00	0.00	0.00	0.00	—	0.00
General Office Building	—	—	—	—	—	—	—	—	—	—	—	1.23	9.88	11.1	0.13	< 0.005	—	15.2
Total	—	—	—	—	—	—	—	—	—	—	—	1.23	9.88	11.1	0.13	< 0.005	—	15.2

Daily, Winter (Max)	—	—	—	—	—	—	—	—	—	—	—	—	—	—	—	—	—	—
Refrigerated Warehouse-No Rail	—	—	—	—	—	—	—	—	—	—	—	0.00	0.00	0.00	0.00	0.00	—	0.00
General Office Building	—	—	—	—	—	—	—	—	—	—	—	1.23	9.88	11.1	0.13	< 0.005	—	15.2
Total	—	—	—	—	—	—	—	—	—	—	—	1.23	9.88	11.1	0.13	< 0.005	—	15.2
Annual	—	—	—	—	—	—	—	—	—	—	—	—	—	—	—	—	—	—
Refrigerated Warehouse-No Rail	—	—	—	—	—	—	—	—	—	—	—	0.00	0.00	0.00	0.00	0.00	—	0.00
General Office Building	—	—	—	—	—	—	—	—	—	—	—	0.20	1.63	1.84	0.02	< 0.005	—	2.52
Total	—	—	—	—	—	—	—	—	—	—	—	0.20	1.63	1.84	0.02	< 0.005	—	2.52

4.5. Waste Emissions by Land Use

4.5.1. Unmitigated

Criteria Pollutants (lb/day for daily, ton/yr for annual) and GHGs (lb/day for daily, MT/yr for annual)

Land Use	TOG	ROG	NOx	CO	SO2	PM10E	PM10D	PM10T	PM2.5E	PM2.5D	PM2.5T	BCO2	NBCO2	CO2T	CH4	N2O	R	CO2e
Daily, Summer (Max)	—	—	—	—	—	—	—	—	—	—	—	—	—	—	—	—	—	—

Refrigerated Warehouse-No	—	—	—	—	—	—	—	—	—	—	—	0.00	0.00	0.00	0.00	0.00	—	0.00
General Office Building	—	—	—	—	—	—	—	—	—	—	—	1.80	0.00	1.80	0.18	0.00	—	6.31
Total	—	—	—	—	—	—	—	—	—	—	—	1.80	0.00	1.80	0.18	0.00	—	6.31
Daily, Winter (Max)	—	—	—	—	—	—	—	—	—	—	—	—	—	—	—	—	—	—
Refrigerated Warehouse-No Rail	—	—	—	—	—	—	—	—	—	—	—	0.00	0.00	0.00	0.00	0.00	—	0.00
General Office Building	—	—	—	—	—	—	—	—	—	—	—	1.80	0.00	1.80	0.18	0.00	—	6.31
Total	—	—	—	—	—	—	—	—	—	—	—	1.80	0.00	1.80	0.18	0.00	—	6.31
Annual	—	—	—	—	—	—	—	—	—	—	—	—	—	—	—	—	—	—
Refrigerated Warehouse-No Rail	—	—	—	—	—	—	—	—	—	—	—	0.00	0.00	0.00	0.00	0.00	—	0.00
General Office Building	—	—	—	—	—	—	—	—	—	—	—	0.30	0.00	0.30	0.03	0.00	—	1.05
Total	—	—	—	—	—	—	—	—	—	—	—	0.30	0.00	0.30	0.03	0.00	—	1.05

4.6. Refrigerant Emissions by Land Use

4.6.1. Unmitigated

Criteria Pollutants (lb/day for daily, ton/yr for annual) and GHGs (lb/day for daily, MT/yr for annual)

Land Use	TOG	ROG	NOx	CO	SO2	PM10E	PM10D	PM10T	PM2.5E	PM2.5D	PM2.5T	BCO2	NBCO2	CO2T	CH4	N2O	R	CO2e
Daily, Summer (Max)	—	—	—	—	—	—	—	—	—	—	—	—	—	—	—	—	—	—
Refrigerated Warehouse-No Rail	—	—	—	—	—	—	—	—	—	—	—	—	—	—	—	—	0.00	0.00
General Office Building	—	—	—	—	—	—	—	—	—	—	—	—	—	—	—	—	0.01	0.01
Total	—	—	—	—	—	—	—	—	—	—	—	—	—	—	—	—	0.01	0.01
Daily, Winter (Max)	—	—	—	—	—	—	—	—	—	—	—	—	—	—	—	—	—	—
Refrigerated Warehouse-No Rail	—	—	—	—	—	—	—	—	—	—	—	—	—	—	—	—	0.00	0.00
General Office Building	—	—	—	—	—	—	—	—	—	—	—	—	—	—	—	—	0.01	0.01
Total	—	—	—	—	—	—	—	—	—	—	—	—	—	—	—	—	0.01	0.01
Annual	—	—	—	—	—	—	—	—	—	—	—	—	—	—	—	—	—	—
Refrigerated Warehouse-No Rail	—	—	—	—	—	—	—	—	—	—	—	—	—	—	—	—	0.00	0.00
General Office Building	—	—	—	—	—	—	—	—	—	—	—	—	—	—	—	—	< 0.005	< 0.005
Total	—	—	—	—	—	—	—	—	—	—	—	—	—	—	—	—	< 0.005	< 0.005

4.7. Offroad Emissions By Equipment Type

4.7.1. Unmitigated

Criteria Pollutants (lb/day for daily, ton/yr for annual) and GHGs (lb/day for daily, MT/yr for annual)

Equipment Type	TOG	ROG	NOx	CO	SO2	PM10E	PM10D	PM10T	PM2.5E	PM2.5D	PM2.5T	BCO2	NBCO2	CO2T	CH4	N2O	R	CO2e
Daily, Summer (Max)	—	—	—	—	—	—	—	—	—	—	—	—	—	—	—	—	—	—
Pressure Washers	0.14	0.12	0.97	0.72	< 0.005	0.04	—	0.04	0.04	—	0.04	—	128	128	0.01	< 0.005	—	129
Total	0.14	0.12	0.97	0.72	< 0.005	0.04	—	0.04	0.04	—	0.04	—	128	128	0.01	< 0.005	—	129
Daily, Winter (Max)	—	—	—	—	—	—	—	—	—	—	—	—	—	—	—	—	—	—
Pressure Washers	0.14	0.12	0.97	0.72	< 0.005	0.04	—	0.04	0.04	—	0.04	—	128	128	0.01	< 0.005	—	129
Total	0.14	0.12	0.97	0.72	< 0.005	0.04	—	0.04	0.04	—	0.04	—	128	128	0.01	< 0.005	—	129
Annual	—	—	—	—	—	—	—	—	—	—	—	—	—	—	—	—	—	—
Pressure Washers	< 0.005	< 0.005	< 0.005	< 0.005	< 0.005	< 0.005	—	< 0.005	< 0.005	—	< 0.005	—	0.29	0.29	< 0.005	< 0.005	—	0.29
Total	< 0.005	< 0.005	< 0.005	< 0.005	< 0.005	< 0.005	—	< 0.005	< 0.005	—	< 0.005	—	0.29	0.29	< 0.005	< 0.005	—	0.29

4.8. Stationary Emissions By Equipment Type

4.8.1. Unmitigated

Criteria Pollutants (lb/day for daily, ton/yr for annual) and GHGs (lb/day for daily, MT/yr for annual)

Equipment Type	TOG	ROG	NOx	CO	SO2	PM10E	PM10D	PM10T	PM2.5E	PM2.5D	PM2.5T	BCO2	NBCO2	CO2T	CH4	N2O	R	CO2e
----------------	-----	-----	-----	----	-----	-------	-------	-------	--------	--------	--------	------	-------	------	-----	-----	---	------

Daily, Summer (Max)	—	—	—	—	—	—	—	—	—	—	—	—	—	—	—	—	—	—
Emergency Generator	1.81	1.65	4.61	4.21	0.01	0.24	—	0.24	0.24	—	0.24	—	844	844	0.03	0.01	—	847
Total	1.81	1.65	4.61	4.21	0.01	0.24	—	0.24	0.24	—	0.24	—	844	844	0.03	0.01	—	847
Daily, Winter (Max)	—	—	—	—	—	—	—	—	—	—	—	—	—	—	—	—	—	—
Emergency Generator	1.81	1.65	4.61	4.21	0.01	0.24	—	0.24	0.24	—	0.24	—	844	844	0.03	0.01	—	847
Total	1.81	1.65	4.61	4.21	0.01	0.24	—	0.24	0.24	—	0.24	—	844	844	0.03	0.01	—	847
Annual	—	—	—	—	—	—	—	—	—	—	—	—	—	—	—	—	—	—
Emergency Generator	0.18	0.16	0.46	0.42	< 0.005	0.02	—	0.02	0.02	—	0.02	—	76.5	76.5	< 0.005	< 0.005	—	76.8
Total	0.18	0.16	0.46	0.42	< 0.005	0.02	—	0.02	0.02	—	0.02	—	76.5	76.5	< 0.005	< 0.005	—	76.8

4.9. User Defined Emissions By Equipment Type

4.9.1. Unmitigated

Criteria Pollutants (lb/day for daily, ton/yr for annual) and GHGs (lb/day for daily, MT/yr for annual)

Equipment Type	TOG	ROG	NOx	CO	SO2	PM10E	PM10D	PM10T	PM2.5E	PM2.5D	PM2.5T	BCO2	NBCO2	CO2T	CH4	N2O	R	CO2e
Daily, Summer (Max)	—	—	—	—	—	—	—	—	—	—	—	—	—	—	—	—	—	—
Total	—	—	—	—	—	—	—	—	—	—	—	—	—	—	—	—	—	—

Daily, Winter (Max)	—	—	—	—	—	—	—	—	—	—	—	—	—	—	—	—	—	—
Total	—	—	—	—	—	—	—	—	—	—	—	—	—	—	—	—	—	—
Annual	—	—	—	—	—	—	—	—	—	—	—	—	—	—	—	—	—	—
Total	—	—	—	—	—	—	—	—	—	—	—	—	—	—	—	—	—	—

4.10. Soil Carbon Accumulation By Vegetation Type

4.10.1. Soil Carbon Accumulation By Vegetation Type - Unmitigated

Criteria Pollutants (lb/day for daily, ton/yr for annual) and GHGs (lb/day for daily, MT/yr for annual)

Vegetation	TOG	ROG	NOx	CO	SO2	PM10E	PM10D	PM10T	PM2.5E	PM2.5D	PM2.5T	BCO2	NBCO2	CO2T	CH4	N2O	R	CO2e
Daily, Summer (Max)	—	—	—	—	—	—	—	—	—	—	—	—	—	—	—	—	—	—
Total	—	—	—	—	—	—	—	—	—	—	—	—	—	—	—	—	—	—
Daily, Winter (Max)	—	—	—	—	—	—	—	—	—	—	—	—	—	—	—	—	—	—
Total	—	—	—	—	—	—	—	—	—	—	—	—	—	—	—	—	—	—
Annual	—	—	—	—	—	—	—	—	—	—	—	—	—	—	—	—	—	—
Total	—	—	—	—	—	—	—	—	—	—	—	—	—	—	—	—	—	—

4.10.2. Above and Belowground Carbon Accumulation by Land Use Type - Unmitigated

Criteria Pollutants (lb/day for daily, ton/yr for annual) and GHGs (lb/day for daily, MT/yr for annual)

Land Use	TOG	ROG	NOx	CO	SO2	PM10E	PM10D	PM10T	PM2.5E	PM2.5D	PM2.5T	BCO2	NBCO2	CO2T	CH4	N2O	R	CO2e
Daily, Summer (Max)	—	—	—	—	—	—	—	—	—	—	—	—	—	—	—	—	—	—

Total	—	—	—	—	—	—	—	—	—	—	—	—	—	—	—	—	—	—
Daily, Winter (Max)	—	—	—	—	—	—	—	—	—	—	—	—	—	—	—	—	—	—
Total	—	—	—	—	—	—	—	—	—	—	—	—	—	—	—	—	—	—
Annual	—	—	—	—	—	—	—	—	—	—	—	—	—	—	—	—	—	—
Total	—	—	—	—	—	—	—	—	—	—	—	—	—	—	—	—	—	—

4.10.3. Avoided and Sequestered Emissions by Species - Unmitigated

Criteria Pollutants (lb/day for daily, ton/yr for annual) and GHGs (lb/day for daily, MT/yr for annual)

Species	TOG	ROG	NOx	CO	SO2	PM10E	PM10D	PM10T	PM2.5E	PM2.5D	PM2.5T	BCO2	NBCO2	CO2T	CH4	N2O	R	CO2e
Daily, Summer (Max)	—	—	—	—	—	—	—	—	—	—	—	—	—	—	—	—	—	—
Avoided	—	—	—	—	—	—	—	—	—	—	—	—	—	—	—	—	—	—
Subtotal	—	—	—	—	—	—	—	—	—	—	—	—	—	—	—	—	—	—
Sequestered	—	—	—	—	—	—	—	—	—	—	—	—	—	—	—	—	—	—
Subtotal	—	—	—	—	—	—	—	—	—	—	—	—	—	—	—	—	—	—
Removed	—	—	—	—	—	—	—	—	—	—	—	—	—	—	—	—	—	—
Subtotal	—	—	—	—	—	—	—	—	—	—	—	—	—	—	—	—	—	—
—	—	—	—	—	—	—	—	—	—	—	—	—	—	—	—	—	—	—
Daily, Winter (Max)	—	—	—	—	—	—	—	—	—	—	—	—	—	—	—	—	—	—
Avoided	—	—	—	—	—	—	—	—	—	—	—	—	—	—	—	—	—	—
Subtotal	—	—	—	—	—	—	—	—	—	—	—	—	—	—	—	—	—	—
Sequestered	—	—	—	—	—	—	—	—	—	—	—	—	—	—	—	—	—	—
Subtotal	—	—	—	—	—	—	—	—	—	—	—	—	—	—	—	—	—	—

Remove	—	—	—	—	—	—	—	—	—	—	—	—	—	—	—	—	—	—
Subtotal	—	—	—	—	—	—	—	—	—	—	—	—	—	—	—	—	—	—
—	—	—	—	—	—	—	—	—	—	—	—	—	—	—	—	—	—	—
Annual	—	—	—	—	—	—	—	—	—	—	—	—	—	—	—	—	—	—
Avoided	—	—	—	—	—	—	—	—	—	—	—	—	—	—	—	—	—	—
Subtotal	—	—	—	—	—	—	—	—	—	—	—	—	—	—	—	—	—	—
Sequestered	—	—	—	—	—	—	—	—	—	—	—	—	—	—	—	—	—	—
Subtotal	—	—	—	—	—	—	—	—	—	—	—	—	—	—	—	—	—	—
Removed	—	—	—	—	—	—	—	—	—	—	—	—	—	—	—	—	—	—
Subtotal	—	—	—	—	—	—	—	—	—	—	—	—	—	—	—	—	—	—
—	—	—	—	—	—	—	—	—	—	—	—	—	—	—	—	—	—	—

5. Activity Data

5.9. Operational Mobile Sources

5.9.1. Unmitigated

Land Use Type	Trips/Weekday	Trips/Saturday	Trips/Sunday	Trips/Year	VMT/Weekday	VMT/Saturday	VMT/Sunday	VMT/Year
Total all Land Uses	16.0	16.0	16.0	5,840	60.0	60.0	60.0	21,900

5.10. Operational Area Sources

5.10.1. Hearths

5.10.1.1. Unmitigated

5.10.2. Architectural Coatings

Residential Interior Area Coated (sq ft)	Residential Exterior Area Coated (sq ft)	Non-Residential Interior Area Coated (sq ft)	Non-Residential Exterior Area Coated (sq ft)	Parking Area Coated (sq ft)
0	0.00	5,400	1,800	—

5.10.3. Landscape Equipment

Season	Unit	Value
Snow Days	day/yr	0.00
Summer Days	day/yr	250

5.11. Operational Energy Consumption

5.11.1. Unmitigated

Electricity (kWh/yr) and CO2 and CH4 and N2O and Natural Gas (kBTU/yr)

Land Use	Electricity (kWh/yr)	CO2	CH4	N2O	Natural Gas (kBTU/yr)
Refrigerated Warehouse-No Rail	0.00	346	0.0330	0.0040	0.00
General Office Building	62,795	346	0.0330	0.0040	99,312

5.12. Operational Water and Wastewater Consumption

5.12.1. Unmitigated

Land Use	Indoor Water (gal/year)	Outdoor Water (gal/year)
General Light Industry	0.00	0.00
General Office Building	639,841	2,293,259

5.13. Operational Waste Generation

5.13.1. Unmitigated

Land Use	Waste (ton/year)	Cogeneration (kWh/year)
Refrigerated Warehouse-No Rail	0.00	—
General Office Building	3.35	—

5.14. Operational Refrigeration and Air Conditioning Equipment

5.14.1. Unmitigated

Land Use Type	Equipment Type	Refrigerant	GWP	Quantity (kg)	Operations Leak Rate	Service Leak Rate	Times Serviced
Refrigerated Warehouse-No Rail	Cold storage	R-404A	3,922	7.50	7.50	7.50	25.0
General Office Building	Household refrigerators and/or freezers	R-134a	1,430	0.02	0.60	0.00	1.00
General Office Building	Other commercial A/C and heat pumps	R-410A	2,088	< 0.005	4.00	4.00	18.0

5.15. Operational Off-Road Equipment

5.15.1. Unmitigated

Equipment Type	Fuel Type	Engine Tier	Number per Day	Hours Per Day	Horsepower	Load Factor
Pressure Washers	Diesel	Average	3.00	8.00	14.0	0.30

5.16. Stationary Sources

5.16.1. Emergency Generators and Fire Pumps

Equipment Type	Fuel Type	Number per Day	Hours per Day	Hours per Year	Horsepower	Load Factor
Emergency Generator	Diesel	3.00	1.00	200	335	0.73

5.16.2. Process Boilers

Equipment Type	Fuel Type	Number	Boiler Rating (MMBtu/hr)	Daily Heat Input (MMBtu/day)	Annual Heat Input (MMBtu/yr)
----------------	-----------	--------	--------------------------	------------------------------	------------------------------

5.17. User Defined

Equipment Type	Fuel Type
—	—

5.18. Vegetation

5.18.1. Land Use Change

5.18.1.1. Unmitigated

Vegetation Land Use Type	Vegetation Soil Type	Initial Acres	Final Acres
--------------------------	----------------------	---------------	-------------

5.18.1. Biomass Cover Type

5.18.1.1. Unmitigated

Biomass Cover Type	Initial Acres	Final Acres
--------------------	---------------	-------------

5.18.2. Sequestration

5.18.2.1. Unmitigated

Tree Type	Number	Electricity Saved (kWh/year)	Natural Gas Saved (btu/year)
-----------	--------	------------------------------	------------------------------

6. Climate Risk Detailed Report

6.1. Climate Risk Summary

Cal-Adapt midcentury 2040–2059 average projections for four hazards are reported below for your project location. These are under Representation Concentration Pathway (RCP) 8.5 which assumes GHG emissions will continue to rise strongly through 2050 and then plateau around 2100.

Climate Hazard		Result for Project Location	Unit
Temperature and Extreme Heat		26.0	annual days of extreme heat
Extreme Precipitation		0.05	annual days with precipitation above 20 mm
Sea Level Rise		0.00	meters of inundation depth
Wildfire		0.04	annual hectares burned

Temperature and Extreme Heat data are for grid cell in which your project are located. The projection is based on the 98th historical percentile of daily maximum/minimum temperatures from observed historical data (32 climate model ensemble from Cal-Adapt, 2040–2059 average under RCP 8.5). Each grid cell is 6 kilometers (km) by 6 km, or 3.7 miles (mi) by 3.7 mi.

Extreme Precipitation data are for the grid cell in which your project are located. The threshold of 20 mm is equivalent to about ¾ an inch of rain, which would be light to moderate rainfall if received over a full day or heavy rain if received over a period of 2 to 4 hours. Each grid cell is 6 kilometers (km) by 6 km, or 3.7 miles (mi) by 3.7 mi.

Sea Level Rise data are for the grid cell in which your project are located. The projections are from Radke et al. (2017), as reported in Cal-Adapt (Radke et al., 2017, CEC-500-2017-008), and consider inundation location and depth for the San Francisco Bay, the Sacramento-San Joaquin River Delta and California coast resulting different increments of sea level rise coupled with extreme storm events. Users may select from four scenarios to view the range in potential inundation depth for the grid cell. The four scenarios are: No rise, 0.5 meter, 1.0 meter, 1.41 meters

Wildfire data are for the grid cell in which your project are located. The projections are from UC Davis, as reported in Cal-Adapt (2040–2059 average under RCP 8.5), and consider historical data of climate, vegetation, population density, and large (> 400 ha) fire history. Users may select from four model simulations to view the range in potential wildfire probabilities for the grid cell. The four simulations make different assumptions about expected rainfall and temperature are: Warmer/drier (HadGEM2-ES), Cooler/wetter (CNRM-CM5), Average conditions (CanESM2), Range of different rainfall and temperature possibilities (MIRROC5). Each grid cell is 6 kilometers (km) by 6 km, or 3.7 miles (mi) by 3.7 mi.

6.2. Initial Climate Risk Scores

Climate Hazard	Exposure Score	Sensitivity Score	Adaptive Capacity Score	Vulnerability Score
Temperature and Extreme Heat	N/A	N/A	N/A	N/A
Extreme Precipitation	N/A	N/A	N/A	N/A
Sea Level Rise	N/A	N/A	N/A	N/A
Wildfire	N/A	N/A	N/A	N/A
Flooding	N/A	N/A	N/A	N/A
Drought	N/A	N/A	N/A	N/A
Snowpack Reduction	N/A	N/A	N/A	N/A
Air Quality Degradation	N/A	N/A	N/A	N/A

The sensitivity score reflects the extent to which a project would be adversely affected by exposure to a climate hazard. Exposure is rated on a scale of 1 to 5, with a score of 5 representing the greatest exposure.

The adaptive capacity of a project refers to its ability to manage and reduce vulnerabilities from projected climate hazards. Adaptive capacity is rated on a scale of 1 to 5, with a score of 5 representing the greatest ability to adapt.

The overall vulnerability scores are calculated based on the potential impacts and adaptive capacity assessments for each hazard. Scores do not include implementation of climate risk reduction measures.

6.3. Adjusted Climate Risk Scores

Climate Hazard	Exposure Score	Sensitivity Score	Adaptive Capacity Score	Vulnerability Score
Temperature and Extreme Heat	N/A	N/A	N/A	N/A
Extreme Precipitation	N/A	N/A	N/A	N/A
Sea Level Rise	N/A	N/A	N/A	N/A
Wildfire	N/A	N/A	N/A	N/A
Flooding	N/A	N/A	N/A	N/A
Drought	N/A	N/A	N/A	N/A
Snowpack Reduction	N/A	N/A	N/A	N/A
Air Quality Degradation	N/A	N/A	N/A	N/A

The sensitivity score reflects the extent to which a project would be adversely affected by exposure to a climate hazard. Exposure is rated on a scale of 1 to 5, with a score of 5 representing the greatest exposure.

The adaptive capacity of a project refers to its ability to manage and reduce vulnerabilities from projected climate hazards. Adaptive capacity is rated on a scale of 1 to 5, with a score of 5 representing the greatest ability to adapt.

The overall vulnerability scores are calculated based on the potential impacts and adaptive capacity assessments for each hazard. Scores include implementation of climate risk reduction measures.

6.4. Climate Risk Reduction Measures

7. Health and Equity Details

7.1. CalEnviroScreen 4.0 Scores

The maximum CalEnviroScreen score is 100. A high score (i.e., greater than 50) reflects a higher pollution burden compared to other census tracts in the state.

Indicator	Result for Project Census Tract
Exposure Indicators	—
AQ-Ozone	51.0
AQ-PM	9.06
AQ-DPM	1.39

Drinking Water	64.7
Lead Risk Housing	43.7
Pesticides	50.2
Toxic Releases	4.91
Traffic	12.8
Effect Indicators	—
CleanUp Sites	84.8
Groundwater	56.1
Haz Waste Facilities/Generators	56.4
Impaired Water Bodies	23.9
Solid Waste	99.2
Sensitive Population	—
Asthma	72.9
Cardio-vascular	94.2
Low Birth Weights	17.2
Socioeconomic Factor Indicators	—
Education	70.7
Housing	15.9
Linguistic	35.3
Poverty	80.1
Unemployment	—

7.2. Healthy Places Index Scores

The maximum Health Places Index score is 100. A high score (i.e., greater than 50) reflects healthier community conditions compared to other census tracts in the state.

Indicator	Result for Project Census Tract
Economic	—
Above Poverty	15.27011421

Employed	36.37880149
Median HI	20.15911716
Education	—
Bachelor's or higher	26.78044399
High school enrollment	100
Preschool enrollment	1.873476197
Transportation	—
Auto Access	82.44578468
Active commuting	45.97715899
Social	—
2-parent households	20.59540613
Voting	44.10368279
Neighborhood	—
Alcohol availability	97.0101373
Park access	19.59450789
Retail density	0.872577955
Supermarket access	6.351854228
Tree canopy	0.346464776
Housing	—
Homeownership	79.96920313
Housing habitability	86.07724881
Low-inc homeowner severe housing cost burden	66.38008469
Low-inc renter severe housing cost burden	98.0366996
Uncrowded housing	49.60862312
Health Outcomes	—
Insured adults	4.067753112
Arthritis	0.0

Asthma ER Admissions	24.0
High Blood Pressure	0.0
Cancer (excluding skin)	0.0
Asthma	0.0
Coronary Heart Disease	0.0
Chronic Obstructive Pulmonary Disease	0.0
Diagnosed Diabetes	0.0
Life Expectancy at Birth	2.5
Cognitively Disabled	18.3
Physically Disabled	14.9
Heart Attack ER Admissions	20.2
Mental Health Not Good	0.0
Chronic Kidney Disease	0.0
Obesity	0.0
Pedestrian Injuries	99.4
Physical Health Not Good	0.0
Stroke	0.0
Health Risk Behaviors	—
Binge Drinking	0.0
Current Smoker	0.0
No Leisure Time for Physical Activity	0.0
Climate Change Exposures	—
Wildfire Risk	0.0
SLR Inundation Area	0.0
Children	22.0
Elderly	16.0
English Speaking	46.5

Foreign-born	48.2
Outdoor Workers	5.8
Climate Change Adaptive Capacity	—
Impervious Surface Cover	91.8
Traffic Density	7.9
Traffic Access	23.0
Other Indices	—
Hardship	76.6
Other Decision Support	—
2016 Voting	47.2

7.3. Overall Health & Equity Scores

Metric	Result for Project Census Tract
CalEnviroScreen 4.0 Score for Project Location (a)	57.0
Healthy Places Index Score for Project Location (b)	20.0
Project Located in a Designated Disadvantaged Community (Senate Bill 535)	No
Project Located in a Low-Income Community (Assembly Bill 1550)	Yes
Project Located in a Community Air Protection Program Community (Assembly Bill 617)	No

a: The maximum CalEnviroScreen score is 100. A high score (i.e., greater than 50) reflects a higher pollution burden compared to other census tracts in the state.
 b: The maximum Health Places Index score is 100. A high score (i.e., greater than 50) reflects healthier community conditions compared to other census tracts in the state.

7.4. Health & Equity Measures

No Health & Equity Measures selected.

7.5. Evaluation Scorecard

Health & Equity Evaluation Scorecard not completed.

7.6. Health & Equity Custom Measures

No Health & Equity Custom Measures created.

8. User Changes to Default Data

Screen	Justification
Characteristics: Project Details	Schedule provided by applicant.
Operations: Road Dust	Per the plan of development for the project, access roads (approximately 1% of total commute trip) will be composed of compacted soil and will not be paved.
Operations: Water and Waste Water	Water needed for project operation assumed to be trucked from Lake Tamarisk. Total of 9 AFY assumed for project operation. Indoor water use CalEEMod default, balance assumed for outdoor use. No water assumed for BESS.
Operations: Emergency Generators and Fire Pumps	According to SCAQMD, an emergency backup generator is one that does not operate more than 200 hours a year, and only operates in the event of an emergency. Assuming 3 back-up generators for the O&M/substation and for the BESS.
Operations: Solid Waste	No waste generation related to the BESS.

Sapphire Solar Operation- Water Delivery Feb 2024 Detailed Report

Table of Contents

- 1. Basic Project Information
 - 1.1. Basic Project Information
 - 1.2. Land Use Types
 - 1.3. User-Selected Emission Reduction Measures by Emissions Sector
- 2. Emissions Summary
 - 2.1. Construction Emissions Compared Against Thresholds
 - 2.2. Construction Emissions by Year, Unmitigated
- 3. Construction Emissions Details
 - 3.1. Operational Water Delivery (2026) - Unmitigated
- 4. Operations Emissions Details
 - 4.10. Soil Carbon Accumulation By Vegetation Type
 - 4.10.1. Soil Carbon Accumulation By Vegetation Type - Unmitigated
 - 4.10.2. Above and Belowground Carbon Accumulation by Land Use Type - Unmitigated
 - 4.10.3. Avoided and Sequestered Emissions by Species - Unmitigated

5. Activity Data

5.1. Construction Schedule

5.2. Off-Road Equipment

5.2.1. Unmitigated

5.3. Construction Vehicles

5.3.1. Unmitigated

5.4. Vehicles

5.4.1. Construction Vehicle Control Strategies

5.5. Architectural Coatings

5.6. Dust Mitigation

5.6.1. Construction Earthmoving Activities

5.6.2. Construction Earthmoving Control Strategies

5.7. Construction Paving

5.8. Construction Electricity Consumption and Emissions Factors

5.18. Vegetation

5.18.1. Land Use Change

5.18.1.1. Unmitigated

5.18.1. Biomass Cover Type

5.18.1.1. Unmitigated

5.18.2. Sequestration

5.18.2.1. Unmitigated

6. Climate Risk Detailed Report

6.1. Climate Risk Summary

6.2. Initial Climate Risk Scores

6.3. Adjusted Climate Risk Scores

6.4. Climate Risk Reduction Measures

7. Health and Equity Details

7.1. CalEnviroScreen 4.0 Scores

7.2. Healthy Places Index Scores

7.3. Overall Health & Equity Scores

7.4. Health & Equity Measures

7.5. Evaluation Scorecard

7.6. Health & Equity Custom Measures

8. User Changes to Default Data

1. Basic Project Information

1.1. Basic Project Information

Data Field	Value
Project Name	Sapphire Solar Operation- Water Delivery Feb 2024
Construction Start Date	1/1/2026
Lead Agency	—
Land Use Scale	Project/site
Analysis Level for Defaults	County
Windspeed (m/s)	3.50
Precipitation (days)	2.40
Location	33.780715509160615, -115.36242861663536
County	Riverside-Mojave Desert SCAQMD
City	Unincorporated
Air District	South Coast AQMD
Air Basin	Mojave Desert
TAZ	5668
EDFZ	11
Electric Utility	Southern California Edison
Gas Utility	Southern California Gas
App Version	2022.1.1.21

1.2. Land Use Types

Land Use Subtype	Size	Unit	Lot Acreage	Building Area (sq ft)	Landscape Area (sq ft)	Special Landscape Area (sq ft)	Population	Description
User Defined Industrial	1.00	User Defined Unit	1.00	0.00	0.00	—	—	—

1.3. User-Selected Emission Reduction Measures by Emissions Sector

No measures selected

2. Emissions Summary

2.1. Construction Emissions Compared Against Thresholds

Criteria Pollutants (lb/day for daily, ton/yr for annual) and GHGs (lb/day for daily, MT/yr for annual)

Un/Mit.	TOG	ROG	NOx	CO	SO2	PM10E	PM10D	PM10T	PM2.5E	PM2.5D	PM2.5T	BCO2	NBCO2	CO2T	CH4	N2O	R	CO2e
Daily, Summer (Max)	—	—	—	—	—	—	—	—	—	—	—	—	—	—	—	—	—	—
Unmit.	0.02	0.01	0.27	0.18	< 0.005	< 0.005	0.76	0.76	< 0.005	0.08	0.08	—	105	105	< 0.005	0.02	0.11	110
Daily, Winter (Max)	—	—	—	—	—	—	—	—	—	—	—	—	—	—	—	—	—	—
Unmit.	0.01	0.01	0.29	0.19	< 0.005	< 0.005	0.76	0.76	< 0.005	0.08	0.08	—	106	106	< 0.005	0.02	< 0.005	111
Average Daily (Max)	—	—	—	—	—	—	—	—	—	—	—	—	—	—	—	—	—	—
Unmit.	0.02	0.01	0.28	0.19	< 0.005	< 0.005	0.76	0.76	< 0.005	0.08	0.08	—	105	105	< 0.005	0.02	0.05	110
Annual (Max)	—	—	—	—	—	—	—	—	—	—	—	—	—	—	—	—	—	—
Unmit.	< 0.005	< 0.005	0.05	0.03	< 0.005	< 0.005	0.14	0.14	< 0.005	0.01	0.01	—	17.4	17.4	< 0.005	< 0.005	0.01	18.2

2.2. Construction Emissions by Year, Unmitigated

Criteria Pollutants (lb/day for daily, ton/yr for annual) and GHGs (lb/day for daily, MT/yr for annual)

Year	TOG	ROG	NOx	CO	SO2	PM10E	PM10D	PM10T	PM2.5E	PM2.5D	PM2.5T	BCO2	NBCO2	CO2T	CH4	N2O	R	CO2e
Daily - Summer (Max)	—	—	—	—	—	—	—	—	—	—	—	—	—	—	—	—	—	—

2026	0.02	0.01	0.27	0.18	< 0.005	< 0.005	0.76	0.76	< 0.005	0.08	0.08	—	105	105	< 0.005	0.02	0.11	110
Daily - Winter (Max)	—	—	—	—	—	—	—	—	—	—	—	—	—	—	—	—	—	—
2026	0.01	0.01	0.29	0.19	< 0.005	< 0.005	0.76	0.76	< 0.005	0.08	0.08	—	106	106	< 0.005	0.02	< 0.005	111
Average Daily	—	—	—	—	—	—	—	—	—	—	—	—	—	—	—	—	—	—
2026	0.02	0.01	0.28	0.19	< 0.005	< 0.005	0.76	0.76	< 0.005	0.08	0.08	—	105	105	< 0.005	0.02	0.05	110
Annual	—	—	—	—	—	—	—	—	—	—	—	—	—	—	—	—	—	—
2026	< 0.005	< 0.005	0.05	0.03	< 0.005	< 0.005	0.14	0.14	< 0.005	0.01	0.01	—	17.4	17.4	< 0.005	< 0.005	0.01	18.2

3. Construction Emissions Details

3.1. Operational Water Delivery (2026) - Unmitigated

Criteria Pollutants (lb/day for daily, ton/yr for annual) and GHGs (lb/day for daily, MT/yr for annual)

Location	TOG	ROG	NOx	CO	SO2	PM10E	PM10D	PM10T	PM2.5E	PM2.5D	PM2.5T	BCO2	NBCO2	CO2T	CH4	N2O	R	CO2e
Onsite	—	—	—	—	—	—	—	—	—	—	—	—	—	—	—	—	—	—
Daily, Summer (Max)	—	—	—	—	—	—	—	—	—	—	—	—	—	—	—	—	—	—
Dust From Material Movement	—	—	—	—	—	—	0.00	0.00	—	0.00	0.00	—	—	—	—	—	—	—
Architectural Coatings	—	0.00	—	—	—	—	—	—	—	—	—	—	—	—	—	—	—	—
Onsite truck	0.01	0.01	0.11	0.09	< 0.005	< 0.005	0.74	0.74	< 0.005	0.07	0.07	—	23.2	23.2	< 0.005	< 0.005	0.01	24.3
Daily, Winter (Max)	—	—	—	—	—	—	—	—	—	—	—	—	—	—	—	—	—	—

Dust From Material Movement	—	—	—	—	—	—	0.00	0.00	—	0.00	0.00	—	—	—	—	—	—	—
Architect ural Coatings	—	0.00	—	—	—	—	—	—	—	—	—	—	—	—	—	—	—	—
Onsite truck	0.01	0.01	0.12	0.09	< 0.005	< 0.005	0.74	0.74	< 0.005	0.07	0.07	—	23.6	23.6	< 0.005	< 0.005	< 0.005	24.7
Average Daily	—	—	—	—	—	—	—	—	—	—	—	—	—	—	—	—	—	—
Dust From Material Movement	—	—	—	—	—	—	0.00	0.00	—	0.00	0.00	—	—	—	—	—	—	—
Architect ural Coatings	—	0.00	—	—	—	—	—	—	—	—	—	—	—	—	—	—	—	—
Onsite truck	0.01	0.01	0.11	0.09	< 0.005	< 0.005	0.74	0.74	< 0.005	0.07	0.07	—	23.4	23.4	< 0.005	< 0.005	0.01	24.5
Annual	—	—	—	—	—	—	—	—	—	—	—	—	—	—	—	—	—	—
Dust From Material Movement	—	—	—	—	—	—	0.00	0.00	—	0.00	0.00	—	—	—	—	—	—	—
Architect ural Coatings	—	0.00	—	—	—	—	—	—	—	—	—	—	—	—	—	—	—	—
Onsite truck	< 0.005	< 0.005	0.02	0.02	< 0.005	< 0.005	0.13	0.13	< 0.005	0.01	0.01	—	3.87	3.87	< 0.005	< 0.005	< 0.005	4.05
Offsite	—	—	—	—	—	—	—	—	—	—	—	—	—	—	—	—	—	—
Daily, Summer (Max)	—	—	—	—	—	—	—	—	—	—	—	—	—	—	—	—	—	—
Worker	0.00	0.00	0.00	0.00	0.00	0.00	0.00	0.00	0.00	0.00	0.00	—	0.00	0.00	0.00	0.00	0.00	0.00

Vendor	0.00	0.00	0.00	0.00	0.00	0.00	0.00	0.00	0.00	0.00	0.00	—	0.00	0.00	0.00	0.00	0.00	0.00
Hauling	0.01	0.01	0.16	0.09	< 0.005	< 0.005	0.02	0.02	< 0.005	< 0.005	0.01	—	81.5	81.5	< 0.005	0.01	0.09	85.4
Daily, Winter (Max)	—	—	—	—	—	—	—	—	—	—	—	—	—	—	—	—	—	—
Worker	0.00	0.00	0.00	0.00	0.00	0.00	0.00	0.00	0.00	0.00	0.00	—	0.00	0.00	0.00	0.00	0.00	0.00
Vendor	0.00	0.00	0.00	0.00	0.00	0.00	0.00	0.00	0.00	0.00	0.00	—	0.00	0.00	0.00	0.00	0.00	0.00
Hauling	0.01	0.01	0.17	0.10	< 0.005	< 0.005	0.02	0.02	< 0.005	< 0.005	0.01	—	81.9	81.9	< 0.005	0.01	< 0.005	85.8
Average Daily	—	—	—	—	—	—	—	—	—	—	—	—	—	—	—	—	—	—
Worker	0.00	0.00	0.00	0.00	0.00	0.00	0.00	0.00	0.00	0.00	0.00	—	0.00	0.00	0.00	0.00	0.00	0.00
Vendor	0.00	0.00	0.00	0.00	0.00	0.00	0.00	0.00	0.00	0.00	0.00	—	0.00	0.00	0.00	0.00	0.00	0.00
Hauling	0.01	0.01	0.17	0.09	< 0.005	< 0.005	0.02	0.02	< 0.005	< 0.005	0.01	—	81.7	81.7	< 0.005	0.01	0.04	85.5
Annual	—	—	—	—	—	—	—	—	—	—	—	—	—	—	—	—	—	—
Worker	0.00	0.00	0.00	0.00	0.00	0.00	0.00	0.00	0.00	0.00	0.00	—	0.00	0.00	0.00	0.00	0.00	0.00
Vendor	0.00	0.00	0.00	0.00	0.00	0.00	0.00	0.00	0.00	0.00	0.00	—	0.00	0.00	0.00	0.00	0.00	0.00
Hauling	< 0.005	< 0.005	0.03	0.02	< 0.005	< 0.005	< 0.005	< 0.005	< 0.005	< 0.005	< 0.005	—	13.5	13.5	< 0.005	< 0.005	0.01	14.2

4. Operations Emissions Details

4.10. Soil Carbon Accumulation By Vegetation Type

4.10.1. Soil Carbon Accumulation By Vegetation Type - Unmitigated

Criteria Pollutants (lb/day for daily, ton/yr for annual) and GHGs (lb/day for daily, MT/yr for annual)

Vegetation	TOG	ROG	NOx	CO	SO2	PM10E	PM10D	PM10T	PM2.5E	PM2.5D	PM2.5T	BCO2	NBCO2	CO2T	CH4	N2O	R	CO2e
Daily, Summer (Max)	—	—	—	—	—	—	—	—	—	—	—	—	—	—	—	—	—	—
Total	—	—	—	—	—	—	—	—	—	—	—	—	—	—	—	—	—	—

Daily, Winter (Max)	—	—	—	—	—	—	—	—	—	—	—	—	—	—	—	—	—	—
Total	—	—	—	—	—	—	—	—	—	—	—	—	—	—	—	—	—	—
Annual	—	—	—	—	—	—	—	—	—	—	—	—	—	—	—	—	—	—
Total	—	—	—	—	—	—	—	—	—	—	—	—	—	—	—	—	—	—

4.10.2. Above and Belowground Carbon Accumulation by Land Use Type - Unmitigated

Criteria Pollutants (lb/day for daily, ton/yr for annual) and GHGs (lb/day for daily, MT/yr for annual)

Land Use	TOG	ROG	NOx	CO	SO2	PM10E	PM10D	PM10T	PM2.5E	PM2.5D	PM2.5T	BCO2	NBCO2	CO2T	CH4	N2O	R	CO2e
Daily, Summer (Max)	—	—	—	—	—	—	—	—	—	—	—	—	—	—	—	—	—	—
Total	—	—	—	—	—	—	—	—	—	—	—	—	—	—	—	—	—	—
Daily, Winter (Max)	—	—	—	—	—	—	—	—	—	—	—	—	—	—	—	—	—	—
Total	—	—	—	—	—	—	—	—	—	—	—	—	—	—	—	—	—	—
Annual	—	—	—	—	—	—	—	—	—	—	—	—	—	—	—	—	—	—
Total	—	—	—	—	—	—	—	—	—	—	—	—	—	—	—	—	—	—

4.10.3. Avoided and Sequestered Emissions by Species - Unmitigated

Criteria Pollutants (lb/day for daily, ton/yr for annual) and GHGs (lb/day for daily, MT/yr for annual)

Species	TOG	ROG	NOx	CO	SO2	PM10E	PM10D	PM10T	PM2.5E	PM2.5D	PM2.5T	BCO2	NBCO2	CO2T	CH4	N2O	R	CO2e
Daily, Summer (Max)	—	—	—	—	—	—	—	—	—	—	—	—	—	—	—	—	—	—
Avoided	—	—	—	—	—	—	—	—	—	—	—	—	—	—	—	—	—	—
Subtotal	—	—	—	—	—	—	—	—	—	—	—	—	—	—	—	—	—	—

Sequest	—	—	—	—	—	—	—	—	—	—	—	—	—	—	—	—	—	—
Subtotal	—	—	—	—	—	—	—	—	—	—	—	—	—	—	—	—	—	—
Remove d	—	—	—	—	—	—	—	—	—	—	—	—	—	—	—	—	—	—
Subtotal	—	—	—	—	—	—	—	—	—	—	—	—	—	—	—	—	—	—
—	—	—	—	—	—	—	—	—	—	—	—	—	—	—	—	—	—	—
Daily, Winter (Max)	—	—	—	—	—	—	—	—	—	—	—	—	—	—	—	—	—	—
Avoided	—	—	—	—	—	—	—	—	—	—	—	—	—	—	—	—	—	—
Subtotal	—	—	—	—	—	—	—	—	—	—	—	—	—	—	—	—	—	—
Sequest ered	—	—	—	—	—	—	—	—	—	—	—	—	—	—	—	—	—	—
Subtotal	—	—	—	—	—	—	—	—	—	—	—	—	—	—	—	—	—	—
Remove d	—	—	—	—	—	—	—	—	—	—	—	—	—	—	—	—	—	—
Subtotal	—	—	—	—	—	—	—	—	—	—	—	—	—	—	—	—	—	—
—	—	—	—	—	—	—	—	—	—	—	—	—	—	—	—	—	—	—
Annual	—	—	—	—	—	—	—	—	—	—	—	—	—	—	—	—	—	—
Avoided	—	—	—	—	—	—	—	—	—	—	—	—	—	—	—	—	—	—
Subtotal	—	—	—	—	—	—	—	—	—	—	—	—	—	—	—	—	—	—
Sequest ered	—	—	—	—	—	—	—	—	—	—	—	—	—	—	—	—	—	—
Subtotal	—	—	—	—	—	—	—	—	—	—	—	—	—	—	—	—	—	—
Remove d	—	—	—	—	—	—	—	—	—	—	—	—	—	—	—	—	—	—
Subtotal	—	—	—	—	—	—	—	—	—	—	—	—	—	—	—	—	—	—
—	—	—	—	—	—	—	—	—	—	—	—	—	—	—	—	—	—	—

5. Activity Data

5.1. Construction Schedule

Phase Name	Phase Type	Start Date	End Date	Days Per Week	Work Days per Phase	Phase Description
Operational Water Delivery	Site Preparation	1/1/2026	12/31/2026	7.00	365	—

5.2. Off-Road Equipment

5.2.1. Unmitigated

Phase Name	Equipment Type	Fuel Type	Engine Tier	Number per Day	Hours Per Day	Horsepower	Load Factor
------------	----------------	-----------	-------------	----------------	---------------	------------	-------------

5.3. Construction Vehicles

5.3.1. Unmitigated

Phase Name	Trip Type	One-Way Trips per Day	Miles per Trip	Vehicle Mix
Operational Water Delivery	—	—	—	—
Operational Water Delivery	Worker	0.00	18.5	LDA,LDT1,LDT2
Operational Water Delivery	Vendor	—	10.2	HHDT,MHDT
Operational Water Delivery	Hauling	6.00	3.50	HHDT
Operational Water Delivery	Onsite truck	6.00	0.50	HHDT

5.4. Vehicles

5.4.1. Construction Vehicle Control Strategies

Control Strategies Applied	PM10 Reduction	PM2.5 Reduction
Water unpaved roads twice daily	61%	61%

Limit vehicle speeds on unpaved roads to 25 mph	57%	57%
---	-----	-----

5.5. Architectural Coatings

Phase Name	Residential Interior Area Coated (sq ft)	Residential Exterior Area Coated (sq ft)	Non-Residential Interior Area Coated (sq ft)	Non-Residential Exterior Area Coated (sq ft)	Parking Area Coated (sq ft)
Operational Water Delivery	—	—	—	—	—

5.6. Dust Mitigation

5.6.1. Construction Earthmoving Activities

Phase Name	Material Imported (cy)	Material Exported (cy)	Acres Graded (acres)	Material Demolished (sq. ft.)	Acres Paved (acres)
Operational Water Delivery	—	—	0.00	0.00	—

5.6.2. Construction Earthmoving Control Strategies

Non-applicable. No control strategies activated by user.

5.7. Construction Paving

Land Use	Area Paved (acres)	% Asphalt
User Defined Industrial	0.00	0%

5.8. Construction Electricity Consumption and Emissions Factors

kWh per Year and Emission Factor (lb/MWh)

Year	kWh per Year	CO2	CH4	N2O
2026	0.00	532	0.03	< 0.005

5.18. Vegetation

5.18.1. Land Use Change

5.18.1.1. Unmitigated

Vegetation Land Use Type	Vegetation Soil Type	Initial Acres	Final Acres
--------------------------	----------------------	---------------	-------------

5.18.1. Biomass Cover Type

5.18.1.1. Unmitigated

Biomass Cover Type	Initial Acres	Final Acres
--------------------	---------------	-------------

5.18.2. Sequestration

5.18.2.1. Unmitigated

Tree Type	Number	Electricity Saved (kWh/year)	Natural Gas Saved (btu/year)
-----------	--------	------------------------------	------------------------------

6. Climate Risk Detailed Report

6.1. Climate Risk Summary

Cal-Adapt midcentury 2040–2059 average projections for four hazards are reported below for your project location. These are under Representation Concentration Pathway (RCP) 8.5 which assumes GHG emissions will continue to rise strongly through 2050 and then plateau around 2100.

Climate Hazard	Result for Project Location	Unit
Temperature and Extreme Heat	26.0	annual days of extreme heat
Extreme Precipitation	0.05	annual days with precipitation above 20 mm
Sea Level Rise	0.00	meters of inundation depth
Wildfire	0.04	annual hectares burned

Temperature and Extreme Heat data are for grid cell in which your project are located. The projection is based on the 98th historical percentile of daily maximum/minimum temperatures from observed historical data (32 climate model ensemble from Cal-Adapt, 2040–2059 average under RCP 8.5). Each grid cell is 6 kilometers (km) by 6 km, or 3.7 miles (mi) by 3.7 mi.

Extreme Precipitation data are for the grid cell in which your project are located. The threshold of 20 mm is equivalent to about $\frac{3}{4}$ an inch of rain, which would be light to moderate rainfall if received over a full day or heavy rain if received over a period of 2 to 4 hours. Each grid cell is 6 kilometers (km) by 6 km, or 3.7 miles (mi) by 3.7 mi.

Sea Level Rise data are for the grid cell in which your project are located. The projections are from Radke et al. (2017), as reported in Cal-Adapt (Radke et al., 2017, CEC-500-2017-008), and consider inundation location and depth for the San Francisco Bay, the Sacramento-San Joaquin River Delta and California coast resulting different increments of sea level rise coupled with extreme storm events.

Users may select from four scenarios to view the range in potential inundation depth for the grid cell. The four scenarios are: No rise, 0.5 meter, 1.0 meter, 1.41 meters

Wildfire data are for the grid cell in which your project are located. The projections are from UC Davis, as reported in Cal-Adapt (2040–2059 average under RCP 8.5), and consider historical data of climate, vegetation, population density, and large (> 400 ha) fire history. Users may select from four model simulations to view the range in potential wildfire probabilities for the grid cell. The four simulations make different assumptions about expected rainfall and temperature are: Warmer/drier (HadGEM2-ES), Cooler/wetter (CNRM-CM5), Average conditions (CanESM2), Range of different rainfall and temperature possibilities (MIROC5). Each grid cell is 6 kilometers (km) by 6 km, or 3.7 miles (mi) by 3.7 mi.

6.2. Initial Climate Risk Scores

Climate Hazard	Exposure Score	Sensitivity Score	Adaptive Capacity Score	Vulnerability Score
Temperature and Extreme Heat	N/A	N/A	N/A	N/A
Extreme Precipitation	N/A	N/A	N/A	N/A
Sea Level Rise	N/A	N/A	N/A	N/A
Wildfire	N/A	N/A	N/A	N/A
Flooding	N/A	N/A	N/A	N/A
Drought	N/A	N/A	N/A	N/A
Snowpack Reduction	N/A	N/A	N/A	N/A
Air Quality Degradation	N/A	N/A	N/A	N/A

The sensitivity score reflects the extent to which a project would be adversely affected by exposure to a climate hazard. Exposure is rated on a scale of 1 to 5, with a score of 5 representing the greatest exposure.

The adaptive capacity of a project refers to its ability to manage and reduce vulnerabilities from projected climate hazards. Adaptive capacity is rated on a scale of 1 to 5, with a score of 5 representing the greatest ability to adapt.

The overall vulnerability scores are calculated based on the potential impacts and adaptive capacity assessments for each hazard. Scores do not include implementation of climate risk reduction measures.

6.3. Adjusted Climate Risk Scores

Climate Hazard	Exposure Score	Sensitivity Score	Adaptive Capacity Score	Vulnerability Score
Temperature and Extreme Heat	N/A	N/A	N/A	N/A
Extreme Precipitation	N/A	N/A	N/A	N/A
Sea Level Rise	N/A	N/A	N/A	N/A
Wildfire	N/A	N/A	N/A	N/A

Flooding	N/A	N/A	N/A	N/A
Drought	N/A	N/A	N/A	N/A
Snowpack Reduction	N/A	N/A	N/A	N/A
Air Quality Degradation	N/A	N/A	N/A	N/A

The sensitivity score reflects the extent to which a project would be adversely affected by exposure to a climate hazard. Exposure is rated on a scale of 1 to 5, with a score of 5 representing the greatest exposure.

The adaptive capacity of a project refers to its ability to manage and reduce vulnerabilities from projected climate hazards. Adaptive capacity is rated on a scale of 1 to 5, with a score of 5 representing the greatest ability to adapt.

The overall vulnerability scores are calculated based on the potential impacts and adaptive capacity assessments for each hazard. Scores include implementation of climate risk reduction measures.

6.4. Climate Risk Reduction Measures

7. Health and Equity Details

7.1. CalEnviroScreen 4.0 Scores

The maximum CalEnviroScreen score is 100. A high score (i.e., greater than 50) reflects a higher pollution burden compared to other census tracts in the state.

Indicator	Result for Project Census Tract
Exposure Indicators	—
AQ-Ozone	51.0
AQ-PM	9.06
AQ-DPM	1.39
Drinking Water	64.7
Lead Risk Housing	43.7
Pesticides	50.2
Toxic Releases	4.91
Traffic	12.8
Effect Indicators	—
CleanUp Sites	84.8
Groundwater	56.1

Haz Waste Facilities/Generators	56.4
Impaired Water Bodies	23.9
Solid Waste	99.2
Sensitive Population	—
Asthma	72.9
Cardio-vascular	94.2
Low Birth Weights	17.2
Socioeconomic Factor Indicators	—
Education	70.7
Housing	15.9
Linguistic	35.3
Poverty	80.1
Unemployment	—

7.2. Healthy Places Index Scores

The maximum Health Places Index score is 100. A high score (i.e., greater than 50) reflects healthier community conditions compared to other census tracts in the state.

Indicator	Result for Project Census Tract
Economic	—
Above Poverty	15.27011421
Employed	36.37880149
Median HI	20.15911716
Education	—
Bachelor's or higher	26.78044399
High school enrollment	100
Preschool enrollment	1.873476197
Transportation	—
Auto Access	82.44578468

Active commuting	45.97715899
Social	—
2-parent households	20.59540613
Voting	44.10368279
Neighborhood	—
Alcohol availability	97.0101373
Park access	19.59450789
Retail density	0.872577955
Supermarket access	6.351854228
Tree canopy	0.346464776
Housing	—
Homeownership	79.96920313
Housing habitability	86.07724881
Low-inc homeowner severe housing cost burden	66.38008469
Low-inc renter severe housing cost burden	98.0366996
Uncrowded housing	49.60862312
Health Outcomes	—
Insured adults	4.067753112
Arthritis	0.0
Asthma ER Admissions	24.0
High Blood Pressure	0.0
Cancer (excluding skin)	0.0
Asthma	0.0
Coronary Heart Disease	0.0
Chronic Obstructive Pulmonary Disease	0.0
Diagnosed Diabetes	0.0
Life Expectancy at Birth	2.5

Cognitively Disabled	18.3
Physically Disabled	14.9
Heart Attack ER Admissions	20.2
Mental Health Not Good	0.0
Chronic Kidney Disease	0.0
Obesity	0.0
Pedestrian Injuries	99.4
Physical Health Not Good	0.0
Stroke	0.0
Health Risk Behaviors	—
Binge Drinking	0.0
Current Smoker	0.0
No Leisure Time for Physical Activity	0.0
Climate Change Exposures	—
Wildfire Risk	0.0
SLR Inundation Area	0.0
Children	22.0
Elderly	16.0
English Speaking	46.5
Foreign-born	48.2
Outdoor Workers	5.8
Climate Change Adaptive Capacity	—
Impervious Surface Cover	91.8
Traffic Density	7.9
Traffic Access	23.0
Other Indices	—
Hardship	76.6

Other Decision Support	—
2016 Voting	47.2

7.3. Overall Health & Equity Scores

Metric	Result for Project Census Tract
CalEnviroScreen 4.0 Score for Project Location (a)	57.0
Healthy Places Index Score for Project Location (b)	20.0
Project Located in a Designated Disadvantaged Community (Senate Bill 535)	No
Project Located in a Low-Income Community (Assembly Bill 1550)	Yes
Project Located in a Community Air Protection Program Community (Assembly Bill 617)	No

a: The maximum CalEnviroScreen score is 100. A high score (i.e., greater than 50) reflects a higher pollution burden compared to other census tracts in the state.
b: The maximum Health Places Index score is 100. A high score (i.e., greater than 50) reflects healthier community conditions compared to other census tracts in the state.

7.4. Health & Equity Measures

No Health & Equity Measures selected.

7.5. Evaluation Scorecard

Health & Equity Evaluation Scorecard not completed.

7.6. Health & Equity Custom Measures

No Health & Equity Custom Measures created.

8. User Changes to Default Data

Screen	Justification
Construction: Construction Phases	Run for water delivery emissions during operations
Land Use	Run just for operational water deliveries
Construction: Off-Road Equipment	No equipment, just trips.
Construction: Trips and VMT	Trip for water hauling during operations.

Appendix B

Author Resume

Sarah Halterman

ACTION PLANNER

Sarah Halterman (*she, her, hers*) is an air quality specialist and climate change specialist with 7 years' professional experience. Ms. Halterman specializes in the preparation of air quality and greenhouse gas (GHG) emissions inventories, California Environmental Quality Act (CEQA)/National Environmental Policy Act (NEPA) environmental impact analyses, climate action planning, energy technical analyses, and long-range planning documents for the reduction of criteria air pollutant and GHG emissions.

Ms. Halterman has prepared air quality, GHG, and energy assessments for a wide variety of projects throughout California, including many within Southern California and Orange County. These projects include long-range plans for communities, cities, counties, and ports, among others. Additionally, Ms. Halterman also prepares carbon storage and sequestration assessments through cross-disciplinary collaboration with Dudek's forestry, biology, and geographic information system (GIS) teams.

Ms. Halterman is an active member of the Association of Environmental Professionals, serving as the secretary for the organization's Climate Change Committee, and presenting at their annual conference and various workshops throughout the state.

Relevant Project Experience

Yolo County Climate Action and Adaptation Plan, Yolo, California. Serving on both the GHG inventory and natural and working lands (NWL) project teams to assist the County in preparation of their climate action and adaptation plan (CAAP). For the GHG inventory, technical involvement includes gathering data and quantifying baseline emissions from community and municipal sources throughout the County. This project also involved in ongoing collaboration with the County's Resources Conservation District to conduct surveys and collect data to develop a carbon sequestration strategy for the County's NWLs in pursuit of the County's carbon-negative goal.

San Diego County Water Authority Climate Action Plan Update, San Diego, California. Currently preparing an updated GHG inventory and updated CAP to meet current protocols and ensure integration with the Water Authority's upcoming Master Plan Update. Technical involvement includes updating the baseline GHG inventory and emissions forecast based on proposed future projects. Next steps include identification of appropriate emission reduction targets, reduction measures, preparation of the CAP document, and CEQA integration.

City of Coronado CAP, Coronado, California. Contributed to the research, writing, and analysis for the development of the Coronado's climate action plan (CAP). Technical involvement included quantification of baseline emissions from community and municipal building energy, water use, and wastewater processes, and of projected emissions in future years 2030 and 2045. Also researched and quantified cost estimates for various GHG reduction measures and served as lead author on several CAP chapters.



Education

University of California,
Los Angeles

MA, Geography

University of Maryland,
College Park

BS, Environmental
Science and Policy: Global
Environmental Change

Professional Affiliations

Association of
Environmental
Professionals, Climate
Change Committee

Port of San Diego Maritime Clean Air Strategy, San Diego, California. The Port of San Diego's Maritime Clean Air Strategy provides an estimation of criteria pollutants, toxic air contaminants, and GHG emissions from maritime operations, and provides information on investments and measures that can be implemented to reduce these emissions while also supporting business objectives. Report preparation involved research of clean technology alternatives and quantification of the emissions benefit of various reduction strategies for cargo handling equipment, harbor craft, and ocean-going vessels, as well as chapter writing.

San Bernardino County Regional GHG Reduction Plan, San Bernardino, California. Provided technical support for the San Bernardino GHG emissions inventory update and related plan. The assessment involved research and development of assumptions for the water and wastewater activity for the 24 municipalities within the County of San Bernardino to accurately estimate emissions from these sources for baseline year 2016. These emissions estimates were then used to quantify emissions for future years 2020, 2030, and 2045.

Sustainable Santee Action Plan, Santee, California. Assisted with updates to the Sustainable Santee Action Plan and prepared analysis for related environmental documents pursuant to CEQA review. The Plan was developed to quantify GHG emissions within the City of Santee and provide strategies to reduce emissions in accordance with statewide goals and targets. Involvement also included meetings with the City of Santee and community stakeholders to address concerns.

Carbon Storage and Sequestration Assessment for Four Watersheds, San Diego, California. Prepared the assessment of carbon storage and sequestration potential of natural working lands for the Otay River, San Diego River, Sweetwater River, and Tijuana River watersheds of San Diego County, California. The assessment provided understanding of current baseline carbon stocks as well as future sequestration to inform future conservation and management actions in the region. Technical analysis required in-depth literature review to obtain appropriate carbon stock values for the vegetation types unique to the study site and to ensure consistency with industry standards. The assessment also required research and analysis of appropriate management strategies that would support maintenance of current storage and future sequestration in the face of probable impacts of climate change.

National City Bayfront Plan, Port of San Diego, San Diego, California. Prepared the air quality and GHG emissions sections of the National City Bayfront Plan environmental impact report (EIR), including mass emissions quantification, analysis, and chapter writing. The project involves redevelopment of the National City waterfront area, including eight individual project components. These project components include changes to land and water use designations, amendments to local plans and codes, and construction and operation of an RV park, boat storage, hotels, bikeway, restaurants, retail, and a rail connector and storage track.

City of Riverside Housing and Public Safety Element Updates and Environmental Justice Policies Project, Riverside, California. Prepared the air quality and GHG emissions sections of the Riverside Housing and Public Safety Element Updates and Environmental Justice Policies Project EIR. The proposed project involves 581 acres of General Plan amendments including an increase of 31,564 new residential dwelling units and 3,181,930 square-feet of new non-residential development across the City of Riverside.

Placer County Housing Element Update, Placer County, California. Prepared the air quality and GHG emissions sections of the Placer County Housing Element Update EIR. The analysis addressed the impacts of proposed housing-related code amendments to the Placer County General Plan, Placer County Zoning Ordinance, Zoning Maps, and Community Design Guidelines Manual. Impacts of air quality and GHG emissions were assessed considering proposed population growth, future economic factors, and demographics.