APPENDIX C

Air Quality, Energy, and
Greenhouse Gas Emissions and
Health Risk Assessment Impact Analysis

AIR QUALITY, ENERGY, AND GREENHOUSE GAS EMISSIONS AND HEALTH RISK ASSESSMENT IMPACT ANALYSIS

TENTATIVE TRACT MAP NO. 72798 RESIDENTIAL PROJECT

CITY OF WALNUT

Lead Agency:

City of Walnut
Community Development Department
21201 La Puente Road
Walnut, CA 91789

Prepared by:

Vista Environmental
1021 Didrickson Way
Laguna Beach, CA 92651
949 510 5355
Greg Tonkovich, AICP

Project No. 22026

April 17, 2024

TABLE OF CONTENTS

1.0 Introduction 1

1.1 Purpose of Analysis and Study Objectives 1
1.2 Site Location and Study Area 1
1.3 Proposed Project Description 2
1.4 Executive Summary 2
1.5 Mitigation Measures for the Proposed Project 3

2.0 Air Pollutants 6

2.1 Criteria Pollutants and Ozone Precursors 6
2.2 Other Pollutants of Concern 8

3.0 Greenhouse Gases 10

3.1 Greenhouse Gases 10
3.2 Global Warming Potential 12
3.3 Greenhouse Gas Emissions Inventory 13

4.0 Air Quality Management 14

4.1 Federal – United States Environmental Protection Agency 14
4.2 State – California Air Resources Board 17
4.3 Regional – Southern California 18
4.4 Local – City of Walnut 21

5.0 Energy Conservation Management 22

5.1 State 22
5.2 Local - City of Walnut 24

6.0 Global Climate Change Management 26

6.1 International 26
6.2 Federal – United States Environmental Protection Agency 26
6.3 State 27
6.4 Regional – Southern California 32
6.5 Local – City of Walnut 32

7.0 Atmospheric Setting 34

7.1 South Coast Air Basin 34
7.2 Local Climate 34
7.3 Monitored Local Air Quality 35
7.4 Toxic Air Contaminant Levels in the Air Basin 37

8.0 Modeling Parameters and Assumptions 39

8.1 CalEEMod Model Input Parameters 39
8.2 Energy Use Calculations 42
8.3 Toxic Air Contaminant Emissions Modeling 45

TABLE OF CONTENTS CONTINUED

9.0 Thresholds of Significance 50

9.1 Regional Air Quality 50
9.2 Local Air Quality 50
9.3 Toxic Air Contaminants 52
9.4 Odor Impacts 52
9.5 Energy Conservation 52
9.6 Greenhouse Gas Emissions 53

10.0 Impact Analysis 55

10.1 CEQA Thresholds of Significance 55
10.2 Air Quality Compliance 55
10.3 Cumulative Net Increase in Non-Attainment Pollution 57
10.4 Sensitive Receptors 61
10.5 Odor Emissions 65
10.6 Energy Consumption 66
10.7 Energy Plan Consistency 70
10.8 Generation of Greenhouse Gas Emissions 71
10.9 Greenhouse Gas Plan Consistency 72

11.0 References 73

APPENDICES

Appendix A – CalEEMod Model Printouts

Appendix B – EMFAC2021 Model Printouts

Appendix C – AERMOD Model Year 2025 Construction DPM Printouts

Appendix D – AERMOD Model Year 2026 Construction DPM Printouts

LIST OF FIGURES

Figure 1 – Project Local Study Area 4
Figure 2 – Proposed Site Plan 5
Figure 3 – AERMOD Model Construction Sources and Receptors Placement 49

LIST OF TABLES

Table A – Global Warming Potentials, Atmospheric Lifetimes and Abundances of GHGs 12
Table B – State and Federal Criteria Pollutant Standards 14
Table C – National Air Quality Standards Attainment Status – South Coast Air Basin 16
Table D – California Ambient Air Quality Standards Attainment Status – South Coast Air Basin 17
Table E – Monthly Climate Data 35
Table F – Local Area Air Quality Monitoring Summary 36
Table G – CalEEMod Land Use Parameters 39
Table H – Off-Road Equipment and Fuel Consumption from Construction of the Proposed Project 43
Table I – On-Road Vehicle Trips and Fuel Consumption from Construction of Proposed Project 44
Table J – Off-Road Equipment DPM Emission Entered into AERMOD 47
Table K – EMFAC2021 Diesel Truck Running PM2.5 Emission Rates 47
Table L – Construction-Related Truck Travel Emissions Rates used in the AERMOD Model 48
Table M – EMFAC2021 Diesel Truck Idling PM2.5 Emission Rates 48
Table N – Construction-Related Truck Idling Emissions Rates Used in the AERMOD Model 48
Table O – SCAQMD Regional Criteria Pollutant Emission Thresholds of Significance 50
Table P – Construction Equipment Modeled in CalEEMod and Acres Disturbed per Day 51
Table Q – SCAQMD Local Air Quality Thresholds of Significance 52
Table R – Construction-Related Criteria Pollutant Emissions 58
Table S – Operational Criteria Pollutant Emissions 58
Table T – DPM Cancer Risk Calculation Parameters 62
Table U – Construction-Related DPM Emissions Cancer Risks 63
Table V – Proposed Project Compliance with the General Plan Energy Conservation Policies 70
Table W – Project Related Greenhouse Gas Annual Emissions 71

ACRONYMS AND ABBREVIATIONS

AB	Assembly Bill
Air Basin	South Coast Air Basin
AQMP	Air Quality Management Plan
BACT	Best Available Control Technology
BSFC	Brake Specific Fuel Consumption
CAAQS	California Ambient Air Quality Standards
CalEEMod	California Emissions Estimator Model
CalEPA	California Environmental Protection Agency
CAPCOA	California Air Pollution Control Officers Association
CARB	California Air Resources Board
CEC	California Energy Commission
CEQA	California Environmental Quality Act
CFCs	chlorofluorocarbons
Cf_4	tetrafluoromethane
C_2F_6	hexafluoroethane
CH_4	Methane
CO	Carbon monoxide
CO_2	Carbon dioxide
CO_2e	Carbon dioxide equivalent
City	City of Walnut
DPM	Diesel particulate matter
EPA	Environmental Protection Agency
ºF	Fahrenheit
FTIP	Federal Transportation Improvement Program
GHG	Greenhouse gas
GWP	Global warming potential
HAP	Hazardous Air Pollutants
HFCs	Hydrofluorocarbons
IPCC	International Panel on Climate Change
kWhr	kilowatt-hour
LCFS	Low Carbon Fuel Standard

LST	Localized Significant Thresholds
MATES	Multiple Air Toxics Exposure Study
$MMTCO_2e$	Million metric tons of carbon dioxide equivalent
MPO	Metropolitan Planning Organization
MWh	Megawatt-hour
NAAQS	National Ambient Air Quality Standards
NO_x	Nitrogen oxides
NO_2	Nitrogen dioxide
OPR	Office of Planning and Research
Pfc	Perfluorocarbons
PM	Particle matter
PM10	Particles that are less than 10 micrometers in diameter
PM2.5	Particles that are less than 2.5 micrometers in diameter
PPM	Parts per million
PPB	Parts per billion
PPT	Parts per trillion
RTIP	Regional Transportation Improvement Plan
RTP/SCS	Regional Transportation Plan/Sustainable Communities Strategy
SB	Senate Bill
SCAQMD	South Coast Air Quality Management District
SCAG	Southern California Association of Governments
SF_6	Sulfur Hexafluoride
SIP	State Implementation Plan
SO_x	Sulfur oxides
TAC	Toxic air contaminants
TTM	Tentative Tract Map
UNFCCC	United Nations' Framework Convention on Climate Change
VOC	Volatile organic compounds

1.0 INTRODUCTION

1.1 Purpose of Analysis and Study Objectives

This Air Quality, Energy, Greenhouse Gas (GHG) Emissions, and Health Risk Assessment (HRA) Impact Analysis has been completed to determine the air quality, energy, GHG emissions and HRA impacts associated with the proposed Tentative Tract Map (TTM) No. 72798 Residential project (proposed project). The following is provided in this report:

- A description of the proposed project;
- A description of the atmospheric setting;
- A description of the criteria pollutants and GHGs;
- A description of the air quality regulatory framework;
- A description of the energy conservation regulatory framework;
- A description of the GHG emissions regulatory framework;
- A description of the air quality, energy, and GHG emissions thresholds including the California Environmental Quality Act (CEQA) significance thresholds;
- An analysis of the conformity of the proposed project with the South Coast Air Quality Management District (SCAQMD) Air Quality Management Plan (AQMP);
- An analysis of the short-term construction related and long-term operational air quality, energy, and GHG emissions impacts;
- An analysis of the cancer and non-cancer risks (acute and chronic) from construction-related toxic air contaminant (TAC) emissions; and
- An analysis of the conformity of the proposed project with all applicable energy and GHG emissions reduction plans and policies.

1.2 Site Location and Study Area

The project site is located in the southern portion of the City of Walnut (City). The approximately 25.84 acre project site contains a vacant equestrian facility that was permanently closed in 2014 and is bounded by Meadow Pass Road and a church to the north, San Vicente Road and single-family homes to the east, La Puente Road and a shopping center to the south, and a fire station, Lemon Avenue and an open space hillside to the west. The project local study area is shown in Figure 1.

Sensitive Receptors in Project Vicinity

The nearest sensitive receptors to the project site are residents at the single-family homes on the east side of the project site, where the nearest home is 30 feet east of the project site. There is also a fire station located as near as 60 feet west of the project site and a church located as near as 100 feet north of the project site. The nearest K-12 school is Vejar Elementary School that is located as near as 0.3 mile south of the project site.

1.3 Proposed Project Description

The proposed project would consist of demolition of the existing structures on the project site that were associated with the prior use as an equestrian facility and development of 27 single-family homes that would include six open space lots that total 2.67 acres and an onsite public street system on 3.22 acres. The proposed project would disturb up to 17.1 acres of the 25.84-acre project site. The proposed site plan is shown in Figure 2.

1.4 Executive Summary

Standard Air Quality, Energy, and GHG Regulatory Conditions

The proposed project will be required to comply with the following regulatory conditions from the SCAQMD and State of California (State).

South Coast Air Quality Management District Rules

The following lists the SCAQMD rules that are applicable, but not limited to the proposed project.

- Rule 402 Nuisance – Controls the emissions of odors and other air contaminants;
- Rule 403 Fugitive Dust – Controls the emissions of fugitive dust;
- Rule 445 Fireplaces – Controls the emissions of fireplaces and restricts all new fireplaces to natural gas only;
- Rules 1108 and 1108.1 Cutback and Emulsified Asphalt – Controls the VOC content in asphalt;
- Rule 1113 Architectural Coatings – Controls the VOC content in paints and solvents; and
- Rule 1143 Paint Thinners – Controls the VOC content in paint thinners; and
- Rule 1403 Asbestos Removal – Regulates asbestos emissions from demolition activities.

State of California Rules

The following lists the State of California Code of Regulations (CCR) air quality emission rules that are applicable, but not limited to the proposed project.

- CCR Title 13, Article 4.8, Chapter 9, Section 2449 – In use Off-Road Diesel Vehicles;
- CCR Title 13, Section 2025 – On-Road Diesel Truck Fleets;
- CCR Title 24 Part 6 – California Building Energy Standards; and
- CCR Title 24 Part 11 – California Green Building Standards.

Summary of Analysis Results

The following is a summary of the proposed project's impacts with regard to the State CEQA Guidelines air quality, energy, and GHG emissions checklist questions.

Conflict with or obstruct implementation of the applicable air quality plan?

Less than significant impact.

Result in a cumulatively considerable net increase of any criteria pollutant for which the project region is non-attainment under an applicable Federal or State ambient air quality standard?

Less than significant impact.

Expose sensitive receptors to substantial pollutant concentrations?

Less than significant impact.

Result in other emissions (such as those leading to odors) adversely affecting a substantial number of people?

Less than significant impact.

Result in potentially significant environmental impact due to wasteful, inefficient, or unnecessary consumption of energy resources, during project construction or operation;

Less than significant impact.

Conflict with or obstruct a state or local plan for renewable energy;

Less than significant impact.

Generate GHG emissions, either directly or indirectly, that may have a significant impact on the environment?

Less than significant impact.

Conflict with any applicable plan, policy or regulation of an agency adopted for the purpose of reducing the emissions of GHGs?

Less than significant impact.

1.5 Mitigation Measures for the Proposed Project

This analysis found that implementation of the State and SCAQMD air quality, energy, and GHG emissions reductions regulations were adequate to limit criteria pollutants, toxic air contaminants, odors, energy, and GHG emissions from the proposed project to less than significant levels. No mitigation measures are required for the proposed project with respect to air quality, energy, and GHG emissions.

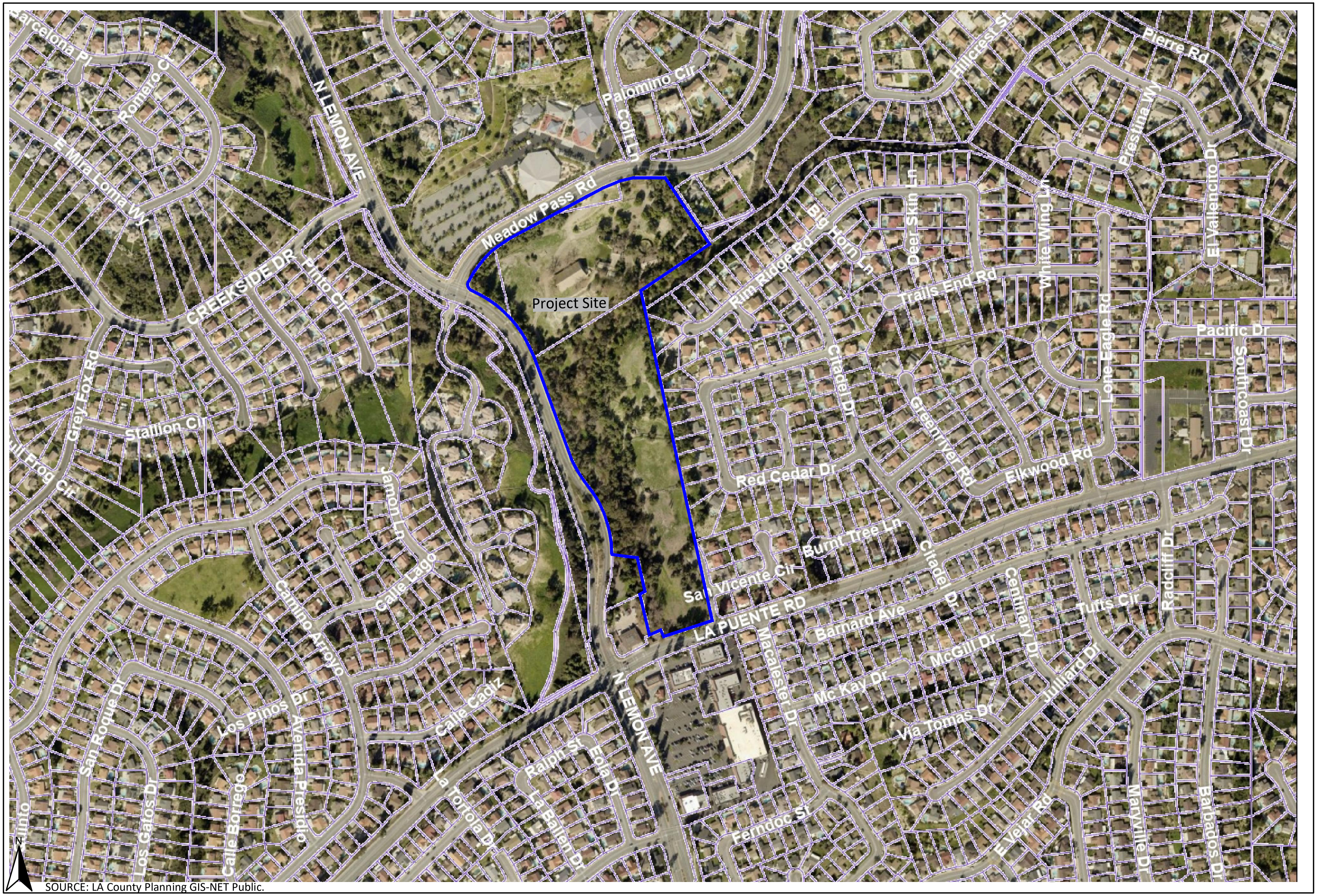

Figure 1
Project Local Study Area

Project Site Breakdown

Lot Number	Lot Sf	Proposed Building Sf
1	30,000	6,500
2	31,900	5,000
3	30,000	6,500
4	31,500	6,500
5	37,200	5,000
6	29,300	6,500
7	31,800	6,500
8	32,000	6,500
9	32,300	6,500
10	36,000	5,000
11	30,600	6,500
12	28,900	6,500
13	29,500	6,500
14	50,200	5,000
15	33,400	5,000
16	33,700	5,000
17	35,000	5,000
18	36,400	5,000
19	36,400	5,000
20	30,400	5,000
21	29,300	5,000
22	29,500	5,000
23	28,500	5,000
24	28,500	5,000
25	29,100	6,500
26	28,600	6,500
27	28,600	5,000
Total Residential Lot SF	**868,600**	
Square Footage of Construction	**153,000**	

O.S. Lot A	361 sf
O.S. Lot B	4,420 sf
O.S. Lot C	50,800 sf
O.S. Lot D	37,870 sf
O.S. Lot E	950 sf
O.S. Lot F	21,840 sf
HOA Open Space	**116,216 sf**

Public Street A	37,800 sf
Public Street B	89,300 sf
San Vicente Rd.	13,200 sf
Total Road	**140,300 sf**

Total Project SF	**1,125,611**
Total Project AC	**25.84**

SOURCE: Placeworks.

VISTA ENVIRONMENTAL

Figure 2
Proposed Site Plan

2.0 AIR POLLUTANTS

Air pollutants are generally classified as either criteria pollutants or non-criteria pollutants. Federal ambient air quality standards have been established for criteria pollutants, whereas no ambient standards have been established for non-criteria pollutants. For some criteria pollutants, separate standards have been set for different periods. Most standards have been set to protect public health. For some pollutants, standards have been based on other values (such as protection of crops, protection of materials, or avoidance of nuisance conditions). A summary of federal and state ambient air quality standards is provided in the Regulatory Framework section.

2.1 Criteria Pollutants and Ozone Precursors

The criteria pollutants consist of: ozone, nitrogen oxides (NOx), carbon monoxide (CO), sulfur oxides (SOx), lead, and particulate matter (PM). The ozone precursors consist of NO_x and VOC. These pollutants can harm your health and the environment, and cause property damage. The Environmental Protection Agency (EPA) calls these pollutants "criteria" air pollutants because it regulates them by developing human health-based and/or environmentally-based criteria for setting permissible levels. The following provides descriptions of each of the criteria pollutants and ozone precursors.

Nitrogen Oxides

NOx is the generic term for a group of highly reactive gases which contain nitrogen and oxygen. While most NOx are colorless and odorless, concentrations of nitrogen dioxide (NO_2) can often be seen as a reddish-brown layer over many urban areas. NOx form when fuel is burned at high temperatures, as in a combustion process. The primary manmade sources of NO_x are motor vehicles, electric utilities, and other industrial, commercial, and residential sources that burn fuel. NOx reacts with other pollutants to form, ground-level ozone, nitrate particles, acid aerosols, as well as NO_2, which cause respiratory problems. NO_x and the pollutants formed from NO_x can be transported over long distances, following the patterns of prevailing winds. Therefore, controlling NOx is often most effective if done from a regional perspective, rather than focusing on the nearest sources.

Ozone

Ozone is not usually emitted directly into the air, instead it is created by a chemical reaction between NOx and VOCs in the presence of sunlight. Motor vehicle exhaust, industrial emissions, gasoline vapors, chemical solvents as well as natural sources emit NOx and VOC that help form ozone. Ground-level ozone is the primary constituent of smog. Sunlight and hot weather cause ground-level ozone to form with the greatest concentrations usually occurring downwind from urban areas. Ozone is subsequently considered a regional pollutant. Ground-level ozone is a respiratory irritant and an oxidant that increases susceptibility to respiratory infections and can cause substantial damage to vegetation and other materials. Because NOx and VOC are ozone precursors, the health effects associated with ozone are also indirect health effects associated with significant levels of NOx and VOC emissions.

Carbon Monoxide

CO is a colorless, odorless gas that is formed when carbon in fuel is not burned completely. It is a component of motor vehicle exhaust, which contributes approximately 56 percent of all CO emissions nationwide. In cities, 85 to 95 percent of all CO emissions may come from motor vehicle exhaust. Other sources of CO emissions include industrial processes (such as metals processing and chemical manufacturing), residential wood burning, and natural sources such as forest fires. Woodstoves, gas

stoves, cigarette smoke, and unvented gas and kerosene space heaters are indoor sources of CO. The highest levels of CO in the outside air typically occur during the colder months of the year when inversion conditions are more frequent. The air pollution becomes trapped near the ground beneath a layer of warm air. CO is described as having only a local influence because it dissipates quickly. Since CO concentrations are strongly associated with motor vehicle emissions, high CO concentrations generally occur in the immediate vicinity of roadways with high traffic volumes and traffic congestion, active parking lots, and in automobile tunnels. Areas adjacent to heavily traveled and congested intersections are particularly susceptible to high CO concentrations.

CO is a public health concern because it combines readily with hemoglobin and thus reduces the amount of oxygen transported in the bloodstream. The health threat from lower levels of CO is most serious for those who suffer from heart disease such as angina, clogged arteries, or congestive heart failure. For a person with heart disease, a single exposure to CO at low levels may cause chest pain and reduce that person's ability to exercise; repeated exposures may contribute to other cardiovascular effects. High levels of CO can affect even healthy people. People who breathe high levels of CO can develop vision problems, reduced ability to work or learn, reduced manual dexterity, and difficulty performing complex tasks. At extremely high levels, CO is poisonous and can cause death.

Sulfur Oxides

SOx gases are formed when fuel containing sulfur, such as coal and oil is burned, as well as from the refining of gasoline. SOx dissolves easily in water vapor to form acid and interacts with other gases and particles in the air to form sulfates and other products that can be harmful to people and the environment.

Lead

Lead is a metal found naturally in the environment as well as manufactured products. The major sources of lead emissions have historically been motor vehicles and industrial sources. Due to the phase out of leaded gasoline, metal processing is now the primary source of lead emissions to the air. High levels of lead in the air are typically only found near lead smelters, waste incinerators, utilities, and lead-acid battery manufacturers. Exposure of fetuses, infants and children to low levels of lead can adversely affect the development and function of the central nervous system, leading to learning disorders, distractibility, inability to follow simple commands, and lower intelligence quotient. In adults, increased lead levels are associated with increased blood pressure.

Particulate Matter

PM is the term for a mixture of solid particles and liquid droplets found in the air. PM is made up of a number of components including acids (such as nitrates and sulfates), organic chemicals, metals, and soil or dust particles. The size of particles is directly linked to their potential for causing health problems. Particles that are less than 10 micrometers in diameter (PM10) that are also known as *Respirable Particulate Matter* are the particles that generally pass through the throat and nose and enter the lungs. Once inhaled, these particles can affect the heart and lungs and cause serious health effects. Particles that are less than 2.5 micrometers in diameter (PM2.5) that are also known as *Fine Particulate Matter* have been designated as a subset of PM10 due to their increased negative health impacts and its ability to remain suspended in the air longer and travel further.

Volatile Organic Compounds

Hydrocarbons are organic gases that are formed from hydrogen and carbon and sometimes other elements. Hydrocarbons that contribute to formation of ozone are referred to and regulated as VOCs (also

referred to as reactive organic gases). Combustion engine exhaust, oil refineries, and fossil-fueled power plants are the sources of hydrocarbons. Other sources of hydrocarbons include evaporation from petroleum fuels, solvents, dry cleaning solutions, and paint.

VOC is not classified as a criteria pollutant, since VOCs by themselves are not a known source of adverse health effects. The primary health effects of VOCs result from the formation of ozone and its related health effects. High levels of VOCs in the atmosphere can interfere with oxygen intake by reducing the amount of available oxygen through displacement. Carcinogenic forms of hydrocarbons, such as benzene, are considered TACs. There are no separate health standards for VOCs as a group.

2.2 Other Pollutants of Concern

Toxic Air Contaminants

In addition to the above-listed criteria pollutants, TACs are another group of pollutants of concern. TACs is a term that is defined under the California Clean Air Act and consists of the same substances that are defined as Hazardous Air Pollutants (HAPs) in the Federal Clean Air Act. There are over 700 hundred different types of TACs with varying degrees of toxicity. Sources of TACs include industrial processes such as petroleum refining and chrome plating operations, commercial operations such as gasoline stations and dry cleaners, and motor vehicle exhaust. Cars and trucks release at least 40 different toxic air contaminants. The most important of these TACs, in terms of health risk, are diesel particulates, benzene, formaldehyde, 1,3-butadiene, and acetaldehyde. Public exposure to TACs can result from emissions from normal operations as well as from accidental releases. Health effects of TACs include cancer, birth defects, neurological damage, and death.

TACs are less pervasive in the urban atmosphere than criteria air pollutants, however they are linked to short-term (acute) or long-term (chronic or carcinogenic) adverse human health effects. There are hundreds of different types of TACs with varying degrees of toxicity. Sources of TACs include industrial processes, commercial operations (e.g., gasoline stations and dry cleaners), and motor vehicle exhaust.

According to *The California Almanac of Emissions and Air Quality 2013 Edition*, the majority of the estimated health risk from TACs can be attributed to relatively few compounds, the most important of which is DPM. DPM is a subset of PM2.5 because the size of diesel particles are typically 2.5 microns and smaller. The identification of DPM as a TAC in 1998 led the California Air Resources Board (CARB) to adopt the Risk Reduction Plan to Reduce Particulate Matter Emissions from Diesel-fueled Engines and Vehicles in September 2000. The plan's goals are a 75-percent reduction in DPM by 2010 and an 85-percent reduction by 2020 from the 2000 baseline. Diesel engines emit a complex mixture of air pollutants, composed of gaseous and solid material. The visible emissions in diesel exhaust are known as particulate matter or PM, which includes carbon particles or "soot." Diesel exhaust also contains a variety of harmful gases and over 40 other cancer-causing substances. California's identification of DPM as a toxic air contaminant was based on its potential to cause cancer, premature deaths, and other health problems. Exposure to DPM is a health hazard, particularly to children whose lungs are still developing and the elderly who may have other serious health problems. Overall, diesel engine emissions are responsible for the majority of California's potential airborne cancer risk from combustion sources.

Asbestos

Asbestos is listed as a TAC by CARB and as a HAP by the EPA. Asbestos occurs naturally in mineral formations and crushing or breaking these rocks, through construction or other means, can release

asbestiform fibers into the air. Asbestos emissions can result from the sale or use of asbestos-containing materials, road surfacing with such materials, grading activities, and surface mining. The risk of disease is dependent upon the intensity and duration of exposure. When inhaled, asbestos fibers may remain in the lungs and with time may be linked to such diseases as asbestosis, lung cancer, and mesothelioma. The nearest likely locations of naturally occurring asbestos, as identified in the *General Location Guide for Ultramafic Rocks in California*, prepared by the California Division of Mines and Geology, is located in Santa Barbara County. The nearest historic asbestos mine to the project site, as identified in the *Reported Historic Asbestos Mines, Historic Asbestos Prospects, and Other Natural Occurrences of Asbestos in California,* prepared by U.S. Geological Survey, is located at Asbestos Mountain, which is approximately 55 miles east of the project site in the San Jacinto Mountains. Due to the distance to the nearest natural occurrences of asbestos, the project site is not likely to contain asbestos.

In addition to naturally occurring asbestos, asbestos was used extensively in building construction from the early 1940s through the 1970s as highly-effective and inexpensive fire-retardant material and thermal and acoustic insulator. Asbestos is most commonly found as thermal insulation on pipes, but also may be found in certain types of floor and ceiling tiles. There are two types of asbestos: “friable” and "non-friable.” Friable asbestos generally contains more than 1 percent asbestos by weight or area, and can be crumbled, pulverized, or reduced to powder by the pressure of an ordinary human hand, which releases fibers. Non friable asbestos generally contains more than 1 percent asbestos but cannot be pulverized under hand pressure and generally does not release asbestos fibers. The analysis of asbestos from demolition of the existing structures is provided below in Section 10.4.

3.0 GREENHOUSE GASES

3.1 Greenhouse Gases

Constituent gases of the Earth's atmosphere, called atmospheric GHGs, play a critical role in the Earth's radiation amount by trapping infrared radiation from the Earth's surface, which otherwise would have escaped to space. Prominent greenhouse gases contributing to this process include carbon dioxide (CO_2), methane (CH_4), ozone, water vapor, nitrous oxide (N_2O), and chlorofluorocarbons (CFCs). This phenomenon, known as the Greenhouse Effect, is responsible for maintaining a habitable climate. Anthropogenic (caused or produced by humans) emissions of these greenhouse gases in excess of natural ambient concentrations are responsible for the enhancement of the Greenhouse Effect and have led to a trend of unnatural warming of the Earth's natural climate, known as global warming or climate change. Emissions of gases that induce global warming are attributable to human activities associated with industrial/manufacturing, agriculture, utilities, transportation, and residential land uses. Emissions of CO_2 and N_2O are byproducts of fossil fuel combustion. Methane, a potent greenhouse gas, results from off-gassing associated with agricultural practices and landfills. Sinks of CO_2, where CO_2 is stored outside of the atmosphere, include uptake by vegetation and dissolution into the ocean. The following provides a description of each of the greenhouse gases and their global warming potential.

Water Vapor

Water vapor is the most abundant, important, and variable GHG in the atmosphere. Water vapor is not considered a pollutant; in the atmosphere it maintains a climate necessary for life. Changes in its concentration are primarily considered a result of climate feedbacks related to the warming of the atmosphere rather than a direct result of industrialization. The feedback loop in which water is involved is critically important to projecting future climate change. As the temperature of the atmosphere rises, more water is evaporated from ground storage (rivers, oceans, reservoirs, soil). Because the air is warmer, the relative humidity can be higher (in essence, the air is able to "hold" more water when it is warmer), leading to more water vapor in the atmosphere. As a GHG, the higher concentration of water vapor is then able to absorb more thermal indirect energy radiated from the Earth, thus further warming the atmosphere. The warmer atmosphere can then hold more water vapor and so on and so on. This is referred to as a "positive feedback loop." The extent to which this positive feedback loop will continue is unknown as there is also dynamics that put the positive feedback loop in check. As an example, when water vapor increases in the atmosphere, more of it will eventually also condense into clouds, which are more able to reflect incoming solar radiation (thus allowing less energy to reach the Earth's surface and heat it up).

Carbon Dioxide

The natural production and absorption of CO_2 is achieved through the terrestrial biosphere and the ocean. However, humankind has altered the natural carbon cycle by burning coal, oil, natural gas, and wood. Since the industrial revolution began in the mid 1700s, each of these activities has increased in scale and distribution. CO_2 was the first GHG demonstrated to be increasing in atmospheric concentration with the first conclusive measurements being made in the last half of the 20th century. Prior to the industrial revolution, concentrations were fairly stable at 280 parts per million (ppm). The International Panel on Climate Change (IPCC) indicates that concentrations were 379 ppm in 2005, an increase of more than 30 percent. Left unchecked, the IPCC projects that concentration of carbon dioxide in the atmosphere is projected to increase to a minimum of 540 ppm by 2100 as a direct result of anthropogenic sources. This

could result in an average global temperature rise of at least two degrees Celsius or 3.6 degrees Fahrenheit.

Methane

CH_4 is an extremely effective absorber of radiation, although its atmospheric concentration is less than that of CO_2. Its lifetime in the atmosphere is brief (10 to 12 years), compared to some other GHGs (such as CO_2, N_2O, and CFCs). CH_4 has both natural and anthropogenic sources. It is released as part of the biological processes in low oxygen environments, such as in swamplands or in rice production (at the roots of the plants). Over the last 50 years, human activities such as growing rice, raising cattle, using natural gas, and mining coal have added to the atmospheric concentration of methane. Other anthropocentric sources include fossil-fuel combustion and biomass burning.

Nitrous Oxide

Concentrations of N_2O also began to rise at the beginning of the industrial revolution. In 1998, the global concentration of this GHG was documented at 314 parts per billion (ppb). N_2O is produced by microbial processes in soil and water, including those reactions which occur in fertilizer containing nitrogen. In addition to agricultural sources, some industrial processes (fossil fuel-fired power plants, nylon production, nitric acid production, and vehicle emissions) also contribute to its atmospheric load. N_2O is also commonly used as an aerosol spray propellant (i.e., in whipped cream bottles, in potato chip bags to keep chips fresh, and in rocket engines and race cars).

Chlorofluorocarbons

CFCs are gases formed synthetically by replacing all hydrogen atoms in methane or ethane with chlorine and/or fluorine atoms. CFCs are nontoxic, nonflammable, insoluble, and chemically unreactive in the troposphere (the level of air at the Earth's surface). CFCs have no natural source, but were first synthesized in 1928. They were used for refrigerants, aerosol propellants, and cleaning solvents. Due to the discovery that they are able to destroy stratospheric ozone, a global effort to halt their production was undertaken and in 1989 the European Community agreed to ban CFCs by 2000 and subsequent treaties banned CFCs worldwide by 2010. This effort was extremely successful, and the levels of the major CFCs are now remaining level or declining. However, their long atmospheric lifetimes mean that some of the CFCs will remain in the atmosphere for over 100 years.

Hydrofluorocarbons

Hydrofluorocarbons (HFCs) are synthetic man-made chemicals that are used as a substitute for CFCs. Out of all the GHGs, they are one of three groups with the highest global warming potential. The HFCs with the largest measured atmospheric abundances are (in order), HFC-23 (CHF_3), HFC-134a (CF_3CH_2F), and HFC-152a (CH_3CHF_2). Prior to 1990, the only significant emissions were HFC-23. HFC-134a use is increasing due to its use as a refrigerant. Concentrations of HFC-23 and HFC-134a in the atmosphere are now about 10 parts per trillion (ppt) each. Concentrations of HFC-152a are about 1 ppt. HFCs are manmade for applications such as automobile air conditioners and refrigerants.

Perfluorocarbons

Perfluorocarbons (PFCs) have stable molecular structures and do not break down through the chemical processes in the lower atmosphere. High-energy ultraviolet rays about 60 kilometers above Earth's surface are able to destroy the compounds. Because of this, PFCs have very long lifetimes, between 10,000 and 50,000 years. Two common PFCs are tetrafluoromethane (CF_4) and hexafluoroethane (C_2F_6).

Concentrations of CF_4 in the atmosphere are over 70 ppt. The two main sources of PFCs are primary aluminum production and semiconductor manufacturing.

Sulfur Hexafluoride

Sulfur Hexafluoride (SF_6) is an inorganic, odorless, colorless, nontoxic, nonflammable gas. SF_6 has the highest global warming potential of any gas evaluated; 23,900 times that of CO_2. Concentrations in the 1990s were about 4 ppt. Sulfur hexafluoride is used for insulation in electric power transmission and distribution equipment, in the magnesium industry, in semiconductor manufacturing, and as a tracer gas for leak detection.

Aerosols

Aerosols are particles emitted into the air through burning biomass (plant material) and fossil fuels. Aerosols can warm the atmosphere by absorbing and emitting heat and can cool the atmosphere by reflecting light. Cloud formation can also be affected by aerosols. Sulfate aerosols are emitted when fuel containing sulfur is burned. Black carbon (or soot) is emitted during biomass burning due to the incomplete combustion of fossil fuels. Particulate matter regulation has been lowering aerosol concentrations in the United States; however, global concentrations are likely increasing.

3.2 Global Warming Potential

GHGs have varying global warming potential (GWP). The GWP is the potential of a gas or aerosol to trap heat in the atmosphere; it is the cumulative radiative forcing effects of a gas over a specified time horizon resulting from the emission of a unit mass of gas relative to the reference gas, CO_2. The GHGs listed by the IPCC and the CEQA Guidelines are discussed in this section in order of abundance in the atmosphere. Water vapor, the most abundant GHG, is not included in this list because its natural concentrations and fluctuations far outweigh its anthropogenic (human-made) sources. To simplify reporting and analysis, GHGs are commonly defined in terms of their GWP. The IPCC defines the GWP of various GHG emissions on a normalized scale that recasts all GHG emissions in terms of CO_2e. As such, the GWP of CO_2 is equal to 1. The GWP values used in this analysis are based on the 2007 IPCC Fourth Assessment Report, which are used in the CalEEMod Model Version 2022.1 and are detailed in Table A. The IPCC has updated the Global Warming Potentials of some gases in their Sixth Assessment Report, however the new values have not yet been incorporated into the CalEEMod model that has been utilized in this analysis.

Table A – Global Warming Potentials, Atmospheric Lifetimes and Abundances of GHGs

Gas	Atmospheric Lifetime (years)[1]	Global Warming Potential (100 Year Horizon)[2]	Atmospheric Abundance
Carbon Dioxide (CO_2)	50-200	1	379 ppm
Methane (CH_4)	9-15	25	1,774 ppb
Nitrous Oxide (N_2O)	114	298	319 ppb
HFC-23	270	14,800	18 ppt
HFC-134a	14	1,430	35 ppt
HFC-152a	1.4	124	3.9 ppt
PFC: Tetrafluoromethane (CF_4)	50,000	7,390	74 ppt
PFC: Hexafluoroethane (C_2F_6)	10,000	12,200	2.9 ppt
Sulfur Hexafluoride (SF_6)	3,200	22,800	5.6 ppt

Notes:
[1] Defined as the half-life of the gas.

[2] Compared to the same quantity of CO_2 emissions and is based on the Intergovernmental Panel On Climate Change (IPCC) 2007 standard, which is utilized in CalEEMod (Version 2022.1),that is used in this report (CalEEMod User Guide, April 2022).
Definitions: ppm = parts per million; ppb = parts per billion; ppt = parts per trillion
Source: IPCC 2007, EPA 2015

3.3 Greenhouse Gas Emissions Inventory

According to the Carbon Dioxide Information Analysis Center[1], 9,855 million metric tons (MMT) of CO_2e emissions were created globally in the year 2014. According to the Environmental Protection Agency (EPA), the breakdown of global GHG emissions by sector consists of: 25 percent from electricity and heat production; 21 percent from industry; 24 percent from agriculture, forestry and other land use activities; 14 percent from transportation; 6 percent from building energy use; and 10 percent from all other sources of energy use[2].

According to *Inventory of U.S. Greenhouse Gas Emissions and Sinks 1990-2021,* prepared by EPA, April 2023, total U.S. GHG emissions were 6,340.2 million metric tons (MMT) of CO_2e emissions. Total U.S. emissions have decreased by 2.3 percent between 1990 and 2021, which is down from a high of 15.8 percent above 1990 levels in 2007. Emissions increased from 2020 to 2021 by 5.2 percent. There was a decline in 2020 emission due to the impacts of the COVID-19 pandemic on travel and other economic activity. Between 2020 and 2021, the increase in GHG emissions were driven largely by an increase in fossil fuel combustion due to economic activity rebounding after the height of the COVID-19 pandemic.

According to *California Greenhouse Gas Emissions for 2000 to 2021 Trends of Emissions and Other Indicators*, prepared by the CARB, December 14, 2023, the State of California created 381.3 million metric tons of carbon dioxide equivalent ($MMTCO_2e$) in 2021. The 2021 emissions were 12.6 $MMTCO_2e$ higher than 2020 but 23.1 $MMTCO_2e$ lower than 2019 levels. Both the 2019 to 2020 decrease and the 2020 to 2021 increase in emissions are likely due in part to the impacts of the COVID-19 pandemic that were felt globally. The transportation sector showed the largest increase in emissions of 10 $MMTCO_2e$ (7.4 percent) compared to 2020, which is most likely from passenger vehicles whose activity and emissions rebounded after COVID-19 shelter in place orders were lifted.

.

1 Obtained from: https://cdiac.ess-dive.lbl.gov/trends/emis/tre_glob_2014.html
2 Obtained from: https://www.epa.gov/ghgemissions/global-greenhouse-gas-emissions-data

4.0 AIR QUALITY MANAGEMENT

The air quality at the project site is addressed through the efforts of various federal, state, regional, and local government agencies. These agencies work jointly, as well as individually, to improve air quality through legislation, regulations, planning, policy-making, education, and a variety of programs. The agencies responsible for improving the air quality are discussed below.

4.1 Federal – United States Environmental Protection Agency

The Clean Air Act, first passed in 1963 with major amendments in 1970, 1977 and 1990, is the overarching legislation covering regulation of air pollution in the United States. The Clean Air Act has established the mandate for requiring regulation of both mobile and stationary sources of air pollution at the state and federal level. The EPA was created in 1970 in order to consolidate research, monitoring, standard-setting and enforcement authority into a single agency.

The EPA is responsible for setting and enforcing the National Ambient Air Quality Standards (NAAQS) for atmospheric pollutants. It regulates emission sources that are under the exclusive authority of the federal government, such as aircraft, ships, and certain locomotives. NAAQS pollutants were identified using medical evidence and are shown below in Table B.

Table B – State and Federal Criteria Pollutant Standards

Air Pollutant	Concentration / Averaging Time		Most Relevant Effects
	California Standards	Federal Primary Standards	
Ozone (O_3)	0.09 ppm / 1-hour 0.07 ppm / 8-hour	0.070 ppm, / 8-hour	a) Pulmonary function decrements and localized lung injury in humans and animals; (b) asthma exacerbation; (c) chronic obstructive pulmonary disease (COPD) exacerbation; (d) respiratory infection; (e) increased school absences, and hospital admissions and emergency department (ED) visits for combined respiratory diseases; (e) increased mortality; (f) possible metabolic effects. Vegetation damage; property damage
Carbon Monoxide (CO)	20.0 ppm / 1-hour 9.0 ppm / 8-hour	35.0 ppm / 1-hour 9.0 ppm / 8-hour	Visibility reduction (a) Aggravation of angina pectoris and other aspects of coronary heart disease; (b) decreased exercise tolerance in persons with peripheral vascular disease and lung disease; (c) possible impairment of central nervous system functions; (d) possible increased risk to fetuses; (f) possible increased risk of pulmonary disease; (g) possible emergency department visits for respiratory diseases overall and visits for asthma.
Nitrogen Dioxide (NO_2)	0.18 ppm / 1-hour 0.030 ppm / annual	100 ppb / 1-hour 0.053 ppm / annual	Short-term (a) asthma exacerbations (“asthma attacks”) Long-term (a) asthma development; (b) higher risk of all-cause, cardiovascular, and respiratory mortality. Both short and long term NO2 exposure is also associated with chronic obstructive pulmonary disease (COPD) risk. Potential impacts on cardiovascular health, mortality and cancer, aggravate chronic respiratory disease. Contribution to atmospheric discoloration

Air Pollutant	Concentration / Averaging Time		Most Relevant Effects
	California Standards	Federal Primary Standards	
Sulfur Dioxide (SO_2)	0.25 ppm / 1-hour 0.04 ppm / 24-hour	75 ppb / 1-hour	Respiratory symptoms (bronchoconstriction, possible wheezing or shortness of breath) during exercise or physical activity in persons with asthma. Possible allergic sensitization, airway inflammation, asthma development.
Respirable Particulate Matter (PM10)	50 µg/m^3 / 24-hour 20 µg/m^3 / annual	150 µg/m^3 / 24-hour	Short -term (a) increase in mortality rates; (b) increase in respiratory infections; (c) increase in number and severity of asthma attacks; (d) COPD exacerbation; (e) increase in combined respiratory-diseases and number of hospital admissions; (f) increased mortality due to cardiovascular or respiratory diseases; (g) increase in hospital admissions for acute respiratory conditions; (h) increase in school absences; (i) increase in lost work days; (j) decrease in respiratory function in children; (k) increase medication use in children and adults with asthma. Long-term (a) reduced lung function growth in children; (b) changes in lung development; (c) development of asthma in children; (d) increased risk of cardiovascular diseases; (e) increased total mortality from lung cancer; (f) increased risk of premature death. Possible link to metabolic, nervous system, and reproductive and developmental effects for short-term and long-term exposure to PM2.5.
Suspended Particulate Matter (PM2.5)	12 µg/m^3 / annual	35 µg/m^3 / 24-hour 12 µg/m^3 / annual	
Sulfates	25 µg/m^3 / 24-hour	No Federal Standards	(a) Decrease in lung function; (b) aggravation of asthmatic symptoms; (c) vegetation damage; (d) Degradation of visibility; (e) property damage
Lead	1.5 µg/m^3 / 30-day	0.15 µg/m^3 /3-month rolling	(a) Learning disabilities; (b) impairment of blood formation and nerve function; (c) cardiovascular effects, including coronary heart disease and hypertension Possible male reproductive system effects
Hydrogen Sulfide	0.03 ppm / 1-hour	No Federal Standards	Exposure to lower ambient concentrations above the standard may result in objectionable odor and may be accompanied by symptoms such as headaches, nausea, dizziness, nasal irritation, cough, and shortness of breath

Source: 2022 AQMP, SCAQMD, 2022.

As part of its enforcement responsibilities, the EPA requires each state with federal nonattainment areas to prepare and submit a State Implementation Plan (SIP) that demonstrates the means to attain the national standards. The SIP must integrate federal, state, and local components and regulations to identify specific measures to reduce pollution, using a combination of performance standards and market-based programs within the timeframe identified in the SIP. The CARB defines attainment as the category given to an area with no violations in the past three years. As indicated below in Table C, the Air Basin has been designated by EPA for the national standards as a non-attainment area for ozone and PM2.5 and partial non-attainment for lead. Currently, the Air Basin is in attainment with the national ambient air quality standards for CO, PM10, SO_2, and NO_2.

Table C – National Air Quality Standards Attainment Status – South Coast Air Basin

Criteria Pollutant	Averaging Time	Designation[a]	Attainment Date[b]
Ozone	1979 1-Hour (0.12 ppm)	Nonattainment (Extreme)	2/6/2023 (revised deadline)
	2015 8-Hour (0.07 ppm)[d]	Nonattainment (Extreme)	8/3/2038
	2008 8-Hour (0.075 ppm)[d]	Nonattainment (Extreme)	7/20/2032
	1997 8-Hour (0.08 ppm)[d]	Nonattainment (Extreme)	6/15/2024
PM2.5[e]	2006 24-Hour (35 µg/m^3)	Nonattainment (Serious)	12/31/2019
	2012 Annual (12 µg/m^3)	Nonattainment (Serious)	12/31/2021
	1997 Annual (15 µg/m^3)	Attainment (final determination pending)	4/5/2015 (attained 2013)
PM10[f]	1987 24-Hour (150 µg/m^3)	Attainment (Maintenance)	7/26/2013 (attained)
Lead[g]	2008 3-Months Rolling (0.15 µg/m^3)	Nonattainment (Partial) (Attainment determination requested)	12/31/2015
CO	1971 1-Hour (35 ppm)	Attainment (Maintenance)	6/11/2007
	1971 8-Hour (9 ppm)	Attainment (Maintenance)	6/11/2007
NO_2[h]	2010 1-Hour (100 ppb)	Unclassifiable/Attainment	N/A (attained)
	1971 Annual (0.053 ppm)	Attainment (Maintenance)	9/22/1998 (attained)
SO_2[i]	2010 1-Hour (75 ppb)	Unclassifiable/Attainment	1/9/2018
	1971 24-Hour (0.14 ppm)	Unclassifiable/Attainment	3/19/1979

Source: SCAQMD, 2022

Notes:

a) U.S. EPA often only declares Nonattainment areas; everywhere else is listed as Unclassifiable/Attainment or Unclassifiable.

b) A design value below the NAAQS for data through the full year or smog season prior to the attainment date is typically required for attainment demonstration.

c) The 1979 1-hour ozone NAAQS (0.12 ppm) was revoked, effective June 15, 2005; however, the Basin has not attained this standard and therefore has some continuing obligations with respect to the revoked standard; original attainment date was 11/15/2010; the revised attainment date is 2/6/2023.

d) The 2008 8-hour ozone NAAQS (0.075 ppm) was revised to 0.070 ppm, effective 12/28/20115 with classifications and implementation goals to be finalized by 10/1/2017; the 1997 8-hour ozone NAAQS (0.08 ppm) was revoked in the 2008 ozone implementation rule, effective 4/6/2015; there are continuing obligations under the revoked 1997 and revised 2008 ozone NAAQS until they are attained.

e) The attainment deadline for the 2006 24-Hour PM2.5 NAAQS was 12/31/15 for the former "moderate" classification; the EPA approved reclassification to "serious", effective 2/12/16 with an attainment deadline of 12/31/2019; the 2012 (proposal year) annual PM2.5 NAAQS was revised on 1/15/2013, effective 3/18/2013, from 15 to 12 µg/m^3; new annual designations were final 1/15/2015, effective 4/15/2015; on 7/25/2016 the EPA finalized a determination that the Basin attained the 1997 annual (15.0 µg/m^3) and 24-hour PM2.5 (65 µg/m^3) NAAQS, effective 8/24/2016.

f) The annual PM10 standard was revoked, effective 12/18/2006; the 24-hour PM10 NAAQS deadline was 12/31/2006; the Basin's Attainment Re-designation Request and PM10 Maintenance Plan was approved by the EPA on 6/26/2103, effective 7/26/2013.

g) Partial Nonattainment designation – Los Angeles County portion of the Basin only for near-source monitors; expect to remain in attainment based on current monitoring data; attainment re-designation request pending.

h) New 1-hour NO_2 NAAQS became effective 8/2/2010, with attainment designations 1/20/2012; annual NO_2 NAAQS retained.

i) The 1971 annual and 24-hour SO_2 NAAQS were revoked, effective 8/23/2010.

Despite substantial improvements in air quality over the past few decades, some air monitoring stations in the Air Basin still exceed the NAAQS and frequently record the highest ozone levels in the United States. In 2020, monitoring stations in the Air Basin exceeded the most current federal standards on a total of 181 days (49 percent of the year), including: 8-hour ozone (157 days over the 2015 ozone NAAQS), 24-hour PM2.5 (39 days), PM10 (3 days), and NO_2 (1 day). Nine of the top 10 stations in the nation most frequently exceeding the 2015 8-hour ozone NAAQS in 2020 were located within the Air Basin, including stations in San Bernardino, Riverside, and Los Angeles Counties (SCAQMD, 2022).

PM2.5 levels in the Air Basin have improved significantly in recent years. Since 2015, none of the monitoring stations in the Air Basin have recorded violations of the former 1997 annual PM2.5 NAAQS (15.0 µg/m^3). On July 25, 2016 the U.S. EPA finalized a determination that the Air Basin attained the 1997 annual (15.0 µg/m^3) and 24-hour PM2.5 (65 µg/m^3) NAAQS, effective August 24, 2016. However, the Air Basin does not meet the 2012 annual PM2.5 NAAQS (12.0 µg/m^3), with six monitoring stations having design values above the standard for the 2018-2020 period (SCAQMD, 2022).

4.2 State – California Air Resources Board

The CARB, which is a part of the California Environmental Protection Agency, is responsible for the coordination and administration of both federal and state air pollution control programs within California. In this capacity, the CARB conducts research, sets the California Ambient Air Quality Standards (CAAQS), compiles emission inventories, develops suggested control measures, provides oversight of local programs, and prepares the SIP. The CAAQS for criteria pollutants in the Air Basin are shown in Table D. In addition, the CARB establishes emission standards for motor vehicles sold in California, consumer products (e.g. hairspray, aerosol paints, and barbeque lighter fluid), and various types of commercial equipment. It also sets fuel specifications to further reduce vehicular emissions.

Table D – California Ambient Air Quality Standards Attainment Status – South Coast Air Basin

Criteria Pollutant	Averaging Time	Level[a]	Designation[b]
Ozone	1-Hour	0.09 ppm	Nonattainment
	8-Hour	0.070 ppm	Nonattainment
PM2.5	Annual	12 µg/m^3	Nonattainment
PM10	24-Hour	50 µg/m^3	Nonattainment
	Annual	20 µg/m^3	Nonattainment
Lead	30-Day Average	1.5 µg/m^3	Attainment
CO	1-Hour	20 ppm	Attainment
	8-Hour	9.0 ppm	Attainment
NO_2	1-Hour	0.18 ppm	Attainment
	Annual	0.030	Attainment[c]
SO_2	1-Hour	0.25 ppm	Attainment
	24-Hour	0.04 ppm	Attainment
Sulfates	24-Hour	25 µg/m^3	Attainment
Hydrogen Sulfide	1-Hour	0.03 ppm	Unclassified

Source: SCAQMD, 2022

Notes:

a) CA State standards, or CAAQS, for ozone, SO_2, NO_2, PM10 and PM2.5 are values not to be exceeded; lead, sulfates and H_2S standards are values not to be equaled or exceeded; CAAQS are listed in the Table of Standards in Section 70200 of Title 17 of the California Code of Regulations.

b) CA State designations shown were updated by CARB in 2019, based on the 2016-2018 3-year period; stated designations are based on a 3-year data period after consideration of outliers and exceptional events.

c) The CA-60 near road portion of San Bernardino, Riverside and Los Angeles Counties has recently been redesignated as an attainment area based on data collected between 2018 and 2020

As shown in Table D, the Air Basin has been designated by the CARB as a non-attainment area for ozone, PM10 and PM2.5 and partial nonattainment for NO_2. Currently, the Air Basin is in attainment with the ambient air quality standards for lead, CO, SO_2 and sulfates, and is unclassified for Hydrogen Sulfide.

The following lists the State of California Code of Regulations (CCR) air quality emission rules that are applicable, but not limited to all residential projects in the State.

Assembly Bill 2588

The Air Toxics "Hot Spots" Information and Assessment Act (Assembly Bill [AB] 2588, 1987, Connelly) was enacted in 1987 as a means to establish a formal air toxics emission inventory risk quantification program. AB 2588, as amended, establishes a process that requires stationary sources to report the type and quantities of certain substances their facilities routinely release in California. The data is ranked by high, intermediate, and low categories, which are determined by: the potency, toxicity, quantity, volume, and proximity of the facility to nearby receptors.

CARB Regulation for In-Use Off-Road Diesel Vehicles

On July 26, 2007, the CARB adopted California Code of Regulations Title 13, Article 4.8, Chapter 9, Section 2449 to reduce DPM and NOx emissions from in-use off-road heavy-duty diesel vehicles in California. Such vehicles are used in construction, mining, and industrial operations. The regulation limits idling to no more than five consecutive minutes, requires reporting and labeling, and requires disclosure of the regulation upon vehicle sale. Performance requirements of the rule are based on a fleet's average NOx emissions, which can be met by replacing older vehicles with newer, cleaner vehicles or by applying exhaust retrofits. The regulation was amended in 2010 to delay the original timeline of the performance requirement making the first compliance deadline January 1, 2014 for large fleets (over 5,000 horsepower), 2017 for medium fleets (2,501-5,000 horsepower), and 2019 for small fleets (2,500 horsepower or less). Currently, no commercial operation in California may add any equipment to their fleet that has a Tier 0, Tier 1, or Tier 2 engine. It should be noted that commercial fleets may continue to use their existing Tier 0, 1 and 2 equipment, if they can demonstrate that the average emissions from their entire fleet emissions meet the NOx emissions targets.

CARB Resolution 08-43 for On-Road Diesel Truck Fleets

On December 12, 2008 the CARB adopted Resolution 08-43, which limits NOx, PM10 and PM2.5 emissions from on-road diesel truck fleets that operate in California. On October 12, 2009 Executive Order R-09-010 was adopted that codified Resolution 08-43 into Section 2025, title 13 of the California Code of Regulations. This regulation requires that by the year 2023 all commercial diesel trucks that operate in California shall meet model year 2010 (Tier 4 Final) or latter emission standards. This regulation also provides a few exemptions including a onetime per year 3-day pass for trucks registered outside of California. All on-road diesel trucks utilized during construction of the proposed project will be required to comply with Resolution 08-43.

4.3 Regional – Southern California

The SCAQMD is the agency principally responsible for comprehensive air pollution control in the South Coast Air Basin. To that end, as a regional agency, the SCAQMD works directly with the Southern California Association of Governments (SCAG), county transportation commissions, and local governments and cooperates actively with all federal and state agencies.

South Coast Air Quality Management District

SCAQMD develops rules and regulations, establishes permitting requirements for stationary sources, inspects emission sources, and enforces such measures through educational programs or fines, when necessary. SCAQMD is directly responsible for reducing emissions from stationary, mobile, and indirect sources. It has responded to this requirement by preparing a sequence of AQMPs. The *Final 2022 Air Quality Management Plan* (2022 AQMP) was adopted by ARB on January 26, 2023 and has been submitted to the U.S. EPA for final approval, which is anticipated to occur sometime this year. After the 2022 AQMP

has been adopted by the U.S. EPA, the 2022 AQMP will be incorporated into the State Implementation Plan (SIP). The 2022 AQMP establishes actions and strategies to reduce ozone levels to the U.S. EPA 2015 ozone standard of 70 ppb by 2037. The 2022 AQMP promotes extensive use of zero-emission technologies across all stationary and mobile sources coupled with rules and regulations, investment strategies, and incentives.

Although SCAQMD is responsible for regional air quality planning efforts, it does not have the authority to directly regulate air quality issues associated with plans and new development projects throughout the Air Basin. Instead, this is controlled through local jurisdictions in accordance to the California Environmental Quality Act (CEQA). In order to assist local jurisdictions with air quality compliance issues the *CEQA Air Quality Handbook* (SCAQMD CEQA Handbook), prepared by SCAQMD, 1993, with the most current updates found at http://www.aqmd.gov/ceqa/hdbk.html, was developed in accordance with the projections and programs detailed in the AQMPs. The purpose of the SCAQMD CEQA Handbook is to assist Lead Agencies, as well as consultants, project proponents, and other interested parties in evaluating a proposed project's potential air quality impacts. Specifically, the SCAQMD CEQA Handbook explains the procedures that SCAQMD recommends be followed for the environmental review process required by CEQA. The SCAQMD CEQA Handbook provides direction on how to evaluate potential air quality impacts, how to determine whether these impacts are significant, and how to mitigate these impacts. The SCAQMD intends that by providing this guidance, the air quality impacts of plans and development proposals will be analyzed accurately and consistently throughout the Air Basin, and adverse impacts will be minimized.

The following lists the SCAQMD rules that are applicable but not limited to residential development projects in the Air Basin.

Rule 402 - Nuisance

Rule 402 prohibits a person from discharging from any source whatsoever such quantities of air contaminants or other material which causes injury, detriment, nuisance, or annoyance to any considerable number of persons or to the public, or which endanger the comfort, repose, health or safety of any such persons or the public, or which cause, or have a natural tendency to cause, injury or damage to business or property. Compliance with Rule 402 will reduce local air quality and odor impacts to nearby sensitive receptors.

Rule 403- Fugitive Dust

Rule 403 governs emissions of fugitive dust during construction activities and requires that no person shall cause or allow the emissions of fugitive dust such that dust remains visible in the atmosphere beyond the property line or the dust emission exceeds 20 percent opacity, if the dust is from the operation of a motorized vehicle. Compliance with this rule is achieved through application of standard Best Available Control Measures, which include but are not limited to the measures below. Compliance with these rules would reduce local air quality impacts to nearby sensitive receptors.

- Utilize either a pad of washed gravel 50 feet long, 100 feet of paved surface, a wheel shaker, or a wheel washing device to remove material from vehicle tires and undercarriages before leaving project site.
- Do not allow any track out of material to extend more than 25 feet onto a public roadway and remove all track out at the end of each workday.

- Water all exposed areas on active sites at least three times per day and pre-water all areas prior to clearing and soil moving activities.
- Apply nontoxic chemical stabilizers according to manufacturer specifications to all construction areas that will remain inactive for 10 days or longer.
- Pre-water all material to be exported prior to loading, and either cover all loads or maintain at least 2 feet of freeboard in accordance with the requirements of California Vehicle Code Section 23114.
- Replant all disturbed area as soon as practical.
- Suspend all grading activities when wind speeds (including wind gusts) exceed 25 miles per hour.
- Restrict traffic speeds on all unpaved roads to 15 miles per hour or less.

Rules 1108 and 1108.1 – Cutback and Emulsified Asphalt

Rules 1108 and 1108.1 govern the sale, use, and manufacturing of asphalt and limits the VOC content in asphalt. This rule regulates the VOC contents of asphalt used during construction as well as any on-going maintenance during operations. Therefore, all asphalt used during construction and operation of the proposed project must comply with SCAQMD Rules 1108 and 1108.1.

Rule 1113 – Architectural Coatings

Rule 1113 governs the sale, use, and manufacturing of architectural coatings and limits the VOC content in sealers, coatings, paints and solvents. This rule regulates the VOC contents of paints available during construction. Therefore, all paints and solvents used during construction and operation of the proposed project must comply with SCAQMD Rule 1113.

Rule 1143 – Paint Thinners

Rule 1143 governs the sale, use, and manufacturing of paint thinners and multi-purpose solvents that are used in thinning of coating materials, cleaning of coating application equipment, and other solvent cleaning operations. This rule regulates the VOC content of solvents used during construction. Solvents used during construction and operation of the proposed project must comply with SCAQMD Rule 1143.

Rule 1403 – Asbestos Removal

Rule 1403 governs asbestos emissions from demolition and renovation activities. The existing structures on the project site shall be surveyed for asbestos prior to demolition activities. If asbestos is found within the existing structures, the asbestos shall be removed through utilization of the removal procedures detailed in Rule 1403.

Southern California Association of Governments

The SCAG is the regional planning agency for Los Angeles, Orange, Ventura, Riverside, San Bernardino, and Imperial Counties and addresses regional issues relating to transportation, the economy, community development and the environment. SCAG is the federally designated Metropolitan Planning Organization (MPO) for the majority of the southern California region and is the largest MPO in the nation. With respect to air quality planning, SCAG has prepared the *2024-2050 Regional Transportation Plan/Sustainable Communities Strategy* (Connect SoCal 2024), adopted by SCAG on April 4, 2024 which is based on the regional development and growth forecasts provided in the *2023 Federal Transportation Improvement*

Program (2023 FTIP), adopted October 2022. However, per SB 375, SCAG and CARB are required to work together until CARB staff conclude that the calculations and quantifications provided would yield accurate estimates of GHG emission reductions. Since CARB staff continue to have significant outstanding concerns about the technical methodology utilized in the Connect SoCal 2024, the current approved RTP/SCS is the *2020-2045 Regional Transportation Plan/Sustainable Communities Strategy* (Connect SoCal 2020), adopted September 3, 2020, which is based on the 2019 *Federal Transportation Improvement* Program (2019 FTIP), adopted September 2018.

Although the Connect SoCal 2020 and 2019 FTIP are primarily planning documents for future transportation projects a key component of these plans are to integrate land use planning with transportation planning that promotes higher density infill development in close proximity to existing transit service. These plans form the basis for the land use and transportation components of the AQMP, which are utilized in the preparation of air quality forecasts and in the consistency analysis included in the AQMP. The Connect SoCal 2020, 2019 FTIP, and AQMP are based on projections originating within the City and County General Plans.

4.4 Local – City of Walnut

Local jurisdictions, such as the City of Walnut, have the authority and responsibility to reduce air pollution through its police power and decision-making authority. Specifically, the City is responsible for the assessment and mitigation of air emissions resulting from its land use decisions. The City is also responsible for the implementation of transportation control measures as outlined in the AQMPs. Examples of such measures include bus turnouts, energy-efficient streetlights, and synchronized traffic signals. In accordance with CEQA requirements and the CEQA review process, the City assesses the air quality impacts of new development projects, requires mitigation of potentially significant air quality impacts by conditioning discretionary permits, and monitors and enforces implementation of such mitigation.

In accordance with the CEQA requirements, the City does not, however, have the expertise to develop plans, programs, procedures, and methodologies to ensure that air quality within the City and region will meet federal and state standards. Instead, the City relies on the expertise of the SCAQMD and utilizes the SCAQMD CEQA Handbook as the guidance document for the environmental review of plans and development proposals within its jurisdiction.

5.0 ENERGY CONSERVATION MANAGEMENT

The regulatory setting related to energy conservation is primarily addressed through State and City regulations, which are discussed below.

5.1 State

Energy conservation management in the State was initiated by the 1974 Warren-Alquist State Energy Resources Conservation and Development Act that created the California Energy Resource Conservation and Development Commission (currently named California Energy Commission [CEC]), which was originally tasked with certifying new electric generating plants based on the need for the plant and the suitability of the site of the plant. In 1976 the Warren-Alquist Act was expanded to include new restrictions on nuclear generating plants, that effectively resulted in a moratorium of any new nuclear generating plants in the State. The following details specific regulations adopted by the State in order to reduce the consumption of energy.

California Code of Regulations (CCR) Title 20

On November 3, 1976 the CEC adopted the *Regulations for Appliance Efficiency Standards Relating to Refrigerators, Refrigerator-Freezers and Freezers and Air Conditioners,* which were the first energy-efficiency standards for appliances. The appliance efficiency regulations have been updated several times by the Commission and the most current version is the *2016 Appliance Efficiency Regulations*, adopted January 2017 and now includes almost all types of appliances and lamps that use electricity, natural gas as well as plumbing fixtures. The authority for the CEC to control the energy-efficiency of appliances is detailed in California Code of Regulations (CCR), Title 20, Division 2, Chapter 4, Article 4, Sections 1601-1609.

California Code of Regulations (CCR) Title 24, Part 6

The CEC is also responsible for implementing the CCR Title 24, Part 6: *California's Energy Efficiency Standards for Residential and Nonresidential Buildings* (Title 24 Part 6) that were first established in 1978 in response to a legislative mandate to reduce California's energy consumption. In 2008 the State set an energy-use reduction goal of zero-net-energy use of all new homes by 2020 and the CEC was mandated to meet this goal through revisions to the Title 24, Part 6 regulations.

The Title 24 standards are updated on a three-year schedule and since 2008 the standards have been incrementally moving to the 2020 goal of the zero-net-energy use. The 2022 Title 24 standards are the current standards that went into effect on January 1, 2023.

According to the Title 24 Part 6 Fact Sheet, the CEC estimates that over 30 years the 2022 Title 24 standards will reduce 10 $MMTCO_2e$ of GHG emissions, which is equivalent to taking nearly 2.2 million cars off the road for a year. For single-family homes, the CEC estimates that the 2022 Title 24 changes from using natural gas furnaces to electric heat pumps to heat new homes and would reduce net CO_2 emissions by 16,230 $MTCO_2e$ per year, when compared to the 2019 Title 24 standards, which is equivalent of taking 3,641 gas cars off the road each year. The 2022 Title 24 standards will: (1) Increase onsite renewable energy generation; (2) Increases electric load flexibility to support grid reliability; (3) Reduces emissions from newly constructed buildings; (4) Reduces air pollution for improved public health; and (5) Encourages adoption of environmentally beneficial efficient electric technologies.

California Code of Regulations (CCR) Title 24, Part 11

CCR Title 24, Part 11: *California Green Building Standards* (CalGreen Code) was developed in response to continued efforts to reduce GHG emissions associated with energy consumption. The CalGreen Code is also updated every three years and the current version is the 2022 CalGreen Code that went into effect on January 1, 2023.

The CALGreen Code contains requirements for construction site selection; storm water control during construction; construction waste reduction; indoor water use reduction; material selection; natural resource conservation; site irrigation conservation; and more. The code provides for design options allowing the designer to determine how best to achieve compliance for a given site or building condition. The code also requires building commissioning, which is a process for verifying that all building systems (e.g., heating and cooling equipment and lighting systems) are functioning at their maximum efficiency.

The CALGreen Code provides standards for bicycle parking, carpool/vanpool/electric vehicle spaces, light and glare reduction, grading and paving, energy efficient appliances, renewable energy, graywater systems, water efficient plumbing fixtures, recycling and recycled materials, pollutant controls (including moisture control and indoor air quality), acoustical controls, storm water management, building design, insulation, flooring, and framing, among others. Implementation of the CALGreen Code measures reduces energy consumption and vehicle trips and encourages the use of alternative-fuel vehicles, which reduces pollutant emissions.

Senate Bill 1020

Senate Bill 1020 (SB 1020) was adopted September 16, 2022 and would speed up the timeline retail electricity is supplied by renewable energy sources over the prior adoption timelines provided in SB 100, SB 350, SB 1078, SB 107, and SB X1-2. SB 1020 requires that retail sales of electricity are from renewable energy resources and zero-carbon resources supply 90 percent by December 31, 2035, 95 percent by December 31, 2040, and 100 percent by December 31, 2045

Executive Order N-79-20

The California Governor issued Executive Order N-79-20 on September 23, 2020 that requires all new passenger cars and trucks and commercial drayage trucks sold in California to be zero-emissions by the year 2035 and all medium- heavy-duty vehicles (commercial trucks) sold in the state to be zero-emission by 2045 for all operations where feasible. Executive Order N-79-20 also requires all off-road vehicles and equipment to transition to 100 percent zero-emission equipment, where feasible by 2035.

Executive Order B-48-18 and Assembly Bill 2127

The California Governor issued Executive Order B-48-18 on January 26, 2018 that orders all state entities to work with the private sector to put at least five million zero-emission vehicles on California roads by 2030 and to install 200 hydrogen fueling stations and 250,000 electric vehicle chargers by 2025. Currently there are approximately 350,000 electric vehicles operating in California, which represents approximately 1.5 percent of the 24 million vehicles total currently operating in California. Implementation of Executive Order B-48-18 would result in approximately 20 percent of all vehicles in California to be zero emission electric vehicles. Assembly Bill 2127 (AB 2127) was codified into statute on September 13, 2018 and requires that the CEC working with CARB prepare biannual assessments of the statewide electric vehicle charging infrastructure needed to support the levels of zero emission vehicle adoption required for the State to meet its goals of putting at least 5 million zero-emission vehicles on California roads by 2030.

Assembly Bill 1109

California Assembly Bill 1109 (AB 1109) was adopted October 2007, also known as the Lighting Efficiency and Toxics Reduction Act, prohibits the manufacturing of lights after January 1, 2010 that contain levels of hazardous substances prohibited by the European Union pursuant to the RoHS Directive. AB 1109 also requires reductions in energy usage for lighting and is structured to reduce lighting electrical consumption by: (1) At least 50 percent reduction from 2007 levels for indoor residential lighting; and (2) At least 25 percent reduction from 2007 levels for indoor commercial and all outdoor lighting by 2018. AB 1109 would reduce GHG emissions through reducing the amount of electricity required to be generated by fossil fuels in California.

Assembly Bill 1493

California Assembly Bill 1493 (also known as the Pavley Bill, in reference to its author Fran Pavley) was enacted on July 22, 2002 and required CARB to develop and adopt regulations that reduce GHGs emitted by passenger vehicles and light duty trucks. In 2004, CARB approved the "Pavley I" regulations limiting the amount of GHGs that may be released from new passenger automobiles that are being phased in between model years 2009 through 2016. These regulations will reduce GHG emissions by 30 percent from 2002 levels by 2016. In June 2009, the EPA granted California the authority to implement GHG emission reduction standards for light duty vehicles, in September 2009, amendments to the Pavley I regulations were adopted by CARB and implementation of the "Pavley I" regulations started in 2009.

The second set of regulations "Pavley II" was developed in 2010, and is being phased in between model years 2017 through 2025 with the goal of reducing GHG emissions by 45 percent by the year 2020 as compared to the 2002 fleet. The Pavley II standards were developed by linking the GHG emissions and formerly separate toxic tailpipe emissions standards previously known as the "LEV III" (third stage of the Low Emission Vehicle standards) into a single regulatory framework. The new rules reduce emissions from gasoline-powered cars as well as promote zero-emissions auto technologies such as electricity and hydrogen, and through increasing the infrastructure for fueling hydrogen vehicles. In 2009, the U.S. EPA granted California the authority to implement the GHG standards for passenger cars, pickup trucks and sport utility vehicles and these GHG emissions standards are currently being implemented nationwide.

The EPA has performed a midterm evaluation of the longer-term standards for model years 2022-2025, and based on the findings of this midterm evaluation, the EPA proposed The Safer Affordable Fuel Efficient (SAFE) Vehicles Proposed Rule for Model Years 2021-2026 that amends the corporate average fuel economy (CAFE) and GHG emissions standards for light vehicles for model years 2021 through 2026. The SAFE Vehicles Rule was published on April 30, 2020 and made effective on June 29, 2020.

5.2 Local - City of Walnut

The applicable energy plan for the proposed project is the *City of Walnut General Plan Conservation, Open Space and Recreation Element,* adopted May 9, 2018, that provides the following details on how energy efficiency is accounted for in the City.

> *Efficiency of resources, including energy, is a priority for Walnut. Efforts from the City include use of alternative fuel vehicles, installing solar powered lights in bus stops, and using paperless agendas for the City Council and Planning Commission. The City publishes an environmental services guide that can help residential and commercial uses reduce energy consumption in many ways. Additional resources available on the City website include tips to cut energy use, like*

controlling the temperature of your home, pollution prevention, tree recycling, processing e-waste, and more. The City also encourages smart use of non-renewable resources.

Conservation can be encouraged by educating and changing user behavior, rewarding the use of energy saving appliances and light bulbs, and employing building design and construction approaches.

Walnut's enforcement of California Building Code energy performance requirements helps integrate energy conservation efforts into current building practices. For example, State Building Codes require minimum ceiling, wall, and raised floor insulation. Furthermore, minimum heating, ventilation, air conditioning and water heating equipment efficiencies are required.

The energy-related goals and policies from the Conservation, Open Space and Recreation Element are shown below.

Goal LCD-9: A built environment with development approaches that apply sustainability principles.

Policies

LCD-9.1: **Conservation.** Encourage the use of building design and materials that conserve energy and material resources.

LCD-9.2: **Green Building Education.** Encourage consultation with organizations, neighborhoods, developers, and businesses to offer green building educational programs.

LCD-9.3: **Sustainable Building Features.** Require that development incorporate sustainability, including features that minimize energy and water use, limit carbon emissions, provide opportunities for local power generation and food production, and provide areas for recreation.

LCD-9.4: **Building Design.** Support building designs that assist with the management of stormwater runoff, preserve and enhance soil permeability, and reduce other negative effects on the urban development.

LCD-9.5: **City Sustainability.** Perform energy consumption audits of City buildings and create an environment that promotes energy-efficiency within repair, construction and operation of City Buildings.

LCD-9.6: **Vehicle Charging Stations.** Encourage the implementation of programs that support electric vehicle charging readiness Citywide. Permit the installation of electric vehicle charging stations on private property.

6.0 GLOBAL CLIMATE CHANGE MANAGEMENT

The regulatory setting related to global climate change is addressed through the efforts of various international, federal, state, regional, and local government agencies. These agencies work jointly, as well as individually, to reduce GHG emissions through legislation, regulations, planning, policy-making, education, and a variety of programs. The agencies responsible for global climate change regulations are discussed below.

6.1 International

In 1988, the United Nations established the IPCC to evaluate the impacts of global climate change and to develop strategies that nations could implement to curtail global climate change. In 1992, the United States joined other countries around the world in signing the United Nations' Framework Convention on Climate Change (UNFCCC) agreement with the goal of controlling GHG emissions. The parties of the UNFCCC adopted the Kyoto Protocol, which set binding GHG reduction targets for 37 industrialized countries, the objective of reducing their collective GHG emissions by five percent below 1990 levels by 2012. The Kyoto Protocol has been ratified by 182 countries, but has not been ratified by the United States. It should be noted that Japan and Canada opted out of the Kyoto Protocol and the remaining developed countries that ratified the Kyoto Protocol have not met their Kyoto targets. The Kyoto Protocol expired in 2012 and the amendment for the second commitment period from 2013 to 2020 has not yet entered into legal force. The Parties to the Kyoto Protocol negotiated the Paris Agreement in December 2015, agreeing to set a goal of limiting global warming to less than 2 degrees Celsius compared with pre-industrial levels. The Paris Agreement has been adopted by 195 nations with 147 ratifying it, including the United States by President Obama, who ratified it by Executive Order on September 3, 2016. On June 1, 2017, President Trump announced that the United States is withdrawing from the Paris Agreement and on January 21, 2021 President Biden signed an executive order rejoining the Paris Agreement.

Additionally, the Montreal Protocol was originally signed in 1987 and substantially amended in 1990 and 1992. The Montreal Protocol stipulates that the production and consumption of compounds that deplete ozone in the stratosphere—CFCs, halons, carbon tetrachloride, and methyl chloroform—were to be phased out, with the first three by the year 2000 and methyl chloroform by 2005.

6.2 Federal – United States Environmental Protection Agency

The United States Environmental Protection Agency (EPA) is responsible for implementing federal policy to address global climate change. The Federal government administers a wide array of public-private partnerships to reduce U.S. GHG intensity. These programs focus on energy efficiency, renewable energy, methane, and other non-CO_2 gases, agricultural practices and implementation of technologies to achieve GHG reductions. EPA implements several voluntary programs that substantially contribute to the reduction of GHG emissions.

In Massachusetts v. Environmental Protection Agency (Docket No. 05–1120), argued November 29, 2006 and decided April 2, 2007, the U.S. Supreme Court held that not only did the EPA have authority to regulate greenhouse gases, but the EPA's reasons for not regulating this area did not fit the statutory requirements. As such, the U.S. Supreme Court ruled that the EPA should be required to regulate CO2 and other greenhouse gases as pollutants under the federal Clean Air Act (CAA).

In response to the FY2008 Consolidations Appropriations Act (H.R. 2764; Public Law 110-161), EPA proposed a rule on March 10, 2009 that requires mandatory reporting of GHG emissions from large sources in the United States. On September 22, 2009, the Final Mandatory Reporting of GHG Rule was signed and published in the Federal Register on October 30, 2009. The rule became effective on December 29, 2009. This rule requires suppliers of fossil fuels or industrial GHGs, manufacturers of vehicles and engines, and facilities that emit 25,000 metric tons or more per year of GHG emissions to submit annual reports to EPA.

On December 7, 2009, the EPA Administrator signed two distinct findings under section 202(a) of the Clean Air Act. One is an endangerment finding that finds concentrations of the six GHGs in the atmosphere threaten the public health and welfare of current and future generations. The other is a cause or contribute finding, that finds emissions from new motor vehicles and new motor vehicle engines contribute to the GHG pollution which threatens public health and welfare. These actions did not impose any requirements on industry or other entities, however, since 2009 the EPA has been providing GHG emission standards for vehicles and other stationary sources of GHG emissions that are regulated by the EPA. On September 13, 2013 the EPA Administrator signed 40 CFR Part 60, that limits emissions from new sources to 1,100 pounds of CO_2 per mega-watt hour (MWh) for fossil fuel-fired utility boilers and 1,000 pounds of CO_2 per MWh for large natural gas-fired combustion units.

On August 3, 2015, the EPA announced the Clean Power Plan, emissions guidelines for U.S. states to follow in developing plans to reduce GHG emissions from existing fossil fuel-fired power plants (Federal Register Vol. 80, No. 205, October 23 2015). On October 11, 2017, the EPA issued a formal proposal to repeal the Clean Power Plan and on June 19, 2019 the EPA replaced the Clean Power Plan with the Affordable Clean Energy rule that is anticipated to lower power sector GHG emissions by 11 million tons by the year 2030.

On April 30, 2020, the EPA and the National Highway Safety Administration published the Final Rule for the *Safer Affordable Fuel-Efficient (SAFE) Vehicles Rule for Model Years 2021-2026 Passenger Cars and Light Trucks* (SAFE Vehicles Rule). Part One of the Rule revokes California's authority to set its own GHG emissions standards and zero-emission vehicle mandates in California, which results in one emission standard to be used nationally for all passenger cars and light trucks that is set by the EPA.

6.3 State

The CARB has the primary responsible for implementing state policy to address global climate change, however there are State regulations related to global climate change that affect a variety of State agencies. CARB, which is a part of the California Environmental Protection Agency, is responsible for the coordination and administration of both the federal and state air pollution control programs within California. In this capacity, the CARB conducts research, sets California Ambient Air Quality Standards (CAAQS), compiles emission inventories, develops suggested control measures, provides oversight of local programs, and prepares the SIP. In addition, the CARB establishes emission standards for motor vehicles sold in California, consumer products (e.g. hairspray, aerosol paints, and barbeque lighter fluid), and various types of commercial equipment. It also sets fuel specifications to further reduce vehicular emissions.

In 2008, CARB approved a Climate Change Scoping Plan that proposes a "comprehensive set of actions designed to reduce overall carbon GHG emissions in California, improve our environment, reduce our dependence on oil, diversify our energy sources, save energy, create new jobs, and enhance public health" (CARB 2008). The Climate Change Scoping Plan has a range of GHG reduction actions which include direct

regulations; alternative compliance mechanisms; monetary and non-monetary incentives; voluntary actions; market-based mechanisms such as a cap-and-trade system. In 2014, CARB approved the First Update to the Climate Change Scoping Plan (CARB, 2014) that identifies additional strategies moving beyond the 2020 targets to the year 2050. On December 14, 2017 CARB adopted the California's 2017 Climate Change Scoping Plan, November 2017 (CARB, 2017) that provides specific statewide policies and measures to achieve the 2030 GHG reduction target of 40 percent below 1990 levels by 2030 and the aspirational 2050 GHG reduction target of 80 percent below 1990 levels by 2050. On December 15, 2022, CARB adopted the *2022 Scoping Plan for Achieving Carbon Neutrality,* November 16, 2022 (CARB, 2022) that lays out a path to achieve targets for carbon neutrality and reduce anthropogenic GHG emissions by 85 percent below 1990 levels no later than 2045, as directed by Assembly Bill 1279.

In addition to the Scoping Plans, the State has passed the following laws directing CARB to develop actions to reduce GHG emissions, which are listed below in chronological order, with the most current first.

California Code of Regulations (CCR) Title 24, Part 6

The Title 24 Part 6 standards have been developed by the CEC primarily for energy conservation and is described in more detail above in Section 5.1 under Energy Conservation Management. It should be noted that implementation of the Title 24 Part 6 building standards would also reduce GHG emissions, since as detailed above in Section 3.3 Greenhouse Gas Emissions Inventory, energy use for residential and commercial buildings creates 9.7 percent of the GHG emissions in the State.

California Code of Regulations (CCR) Title 24, Part 11

The CalGreen Building standards have been developed by the CEC primarily for energy conservation and is described in more detail above in Section 5.1 under Energy Conservation Management. It should be noted that implementation of the CalGreen Building standards would also reduce GHG emissions, since as detailed above under Title 23, Part 6, energy usage from buildings creates 9.7 percent of GHG emissions in the State.

Senate Bill 1020

SB 1020 requires that by December 1, 2045 that 100 percent of retail sales of electricity to be generated from renewable or zero-carbon emission sources of electricity and is described in more detail above in Section 5.1 under Energy Conservation Management.

Executive Order B-55-18 and Assembly Bill 1279

The California Governor issued Executive Order B-55-18 in September 2018 that establishes a new statewide goal to achieve carbon neutrality as soon as possible, but no later than 2045. This executive order directs the CARB to work with relevant State agencies to develop a framework for implementation and accounting that tracks progress toward this goal as well as ensuring future scoping plans identify and recommend measures to achieve this carbon neutrality goal. Assembly Bill 1279 was passed by the legislature in September 2022 that codifies the carbon neutrality targets provided in Executive Order B-55-18. The *2022 Scoping Plan for Achieving Carbon Neutrality,* adopted by CARB on December 16, 2022, was prepared in order to meet the carbon neutrality goal targets developed in Executive Order B-55-18 and codified in Assembly Bill 1279.

Executive Order N-79-20

EO N-79-20 establish targets for when all new vehicles and equipment are zero-emission and is described in more detail above in Section 5.1 under Energy Conservation Management.

Executive Order B-48-18 and Assembly Bill 2127

Executive Order B-48-18 and AB 2127 provides measures to put at least five million zero-emission vehicles on California roads by 2030 and to install 200 hydrogen fueling stations and 250,000 electric vehicle chargers by 2025 and is described in more detail above in Section 5.1 under Energy Conservation Management.

Executive Order B-30-15, Senate Bill 32 and Assembly Bill 197

The California Governor issued Executive Order B-30-15 on April 29, 2015 that aims to reduce California's GHG emissions 40 percent below 1990 levels by 2030. This executive order aligns California's GHG reduction targets with those of other international governments, such as the European Union that set the same target for 2030 in October, 2014. This target will make it possible to reach the ultimate goal of reducing GHG emissions 80 percent under 1990 levels by 2050 that is based on scientifically established levels needed in the U.S.A to limit global warming below 2 degrees Celsius – the warming threshold at which scientists say there will likely be major climate disruptions such as super droughts and rising sea levels. Assembly Bill 197 (AB 197) (September 8, 2016) and Senate Bill 32 (SB 32) (September 8, 2016) codified into statute the GHG emissions reduction targets of at least 40 percent below 1990 levels by 2030 as detailed in Executive Order B-30-15. AB 197 also requires additional GHG emissions reporting that is broken down to sub-county levels and requires CARB to consider the social costs of emissions impacting disadvantaged communities.

Executive Order B-29-15

The California Governor issued Executive Order B-29-15 on April 1, 2015 and directed the State Water Resources Control Board to impose restrictions to achieve a statewide 25% reduction in urban water usage and directed the Department of Water Resources to replace 50 million square feet of lawn with drought tolerant landscaping through an update to the State's Model Water Efficient Landscape Ordinance. The Ordinance also requires installation of more efficient irrigation systems, promotion of greywater usage and onsite stormwater capture, and limits the turf planted in new residential landscapes to 25 percent of the total area and restricts turf from being planted in median strips or in parkways unless the parkway is next to a parking strip and a flat surface is required to enter and exit vehicles. Executive Order B-29-15 would reduce GHG emissions associated with the energy used to transport and filter water.

Assembly Bill 341 and Senate Bills 939 and 1374

Senate Bill 939 (SB 939) requires that each jurisdiction in California to divert at least 50 percent of its waste away from landfills, whether through waste reduction, recycling or other means. Senate Bill 1374 (SB 1374) requires the California Integrated Waste Management Board to adopt a model ordinance by March 1, 2004 suitable for adoption by any local agency to require 50 to 75 percent diversion of construction and demolition of waste materials from landfills. Assembly Bill 341 (AB 341) was adopted in 2011 and builds upon the waste reduction measures of SB 939 and 1374, and sets a new target of a 75 percent reduction in solid waste generated by the year 2020.

Senate Bill 375

Senate Bill 375 (SB 375) was adopted September 2008 in order to support the State's climate action goals to reduce GHG emissions through coordinated regional transportation planning efforts, regional GHG emission reduction targets, and land use and housing allocation. SB 375 requires CARB to set regional targets for GHG emissions reductions from passenger vehicle use. In 2010, CARB established targets for 2020 and 2035 for each Metropolitan Planning Organizations (MPO) within the State. It was up to each MPO to adopt a sustainable communities strategy (SCS) that will prescribe land use allocation in that MPOs Regional Transportation Plan (RTP) to meet CARB's 2020 and 2035 GHG emission reduction targets. These reduction targets are required to be updated every eight years and the most current targets are detailed at: https://ww2.arb.ca.gov/our-work/programs/sustainable-communities-program/regional-plan-targets, which provides GHG emissions reduction targets for SCAG of 8 percent by 2020 and 19 percent by 2035.

The Connect SoCal 2020 provides a 2035 GHG emission reduction target of 19 percent reduction over the 2005 per capita emissions levels. The Connect SoCal 2020 include new initiatives of land use, transportation and technology to meet the 2035 new 19 percent GHG emission reduction target for 2035. CARB is also charged with reviewing SCAG's RTP/SCS for consistency with its assigned targets.

City and County land use policies, including General Plans, are not required to be consistent with the RTP and associated SCS. However, new provisions of CEQA incentivize, through streamlining and other provisions, qualified projects that are consistent with an approved SCS and categorized as "transit priority projects."

Assembly Bill 1109

AB 1109 requires reductions in energy usage for lighting and is described in more detail above in Section 5.1 under Energy Conservation Management.

Executive Order S-1-07

Executive Order S-1-07 was issued in 2007 and proclaims that the transportation sector is the main source of GHG emissions in the State, since it generates more than 40 percent of the State's GHG emissions. It establishes a goal to reduce the carbon intensity of transportation fuels sold in the State by at least ten percent by 2020. This Executive Order also directs CARB to determine whether this Low Carbon Fuel Standard (LCFS) could be adopted as a discrete early-action measure as part of the effort to meet the mandates in AB 32.

In 2009 CARB approved the proposed regulation to implement the LCFS. The standard was challenged in the courts, but has been in effect since 2011 and was re-approved by the CARB in 2015. The LCFS is anticipated to reduce GHG emissions by about 16 MMT per year by 2020. The LCFS is designed to provide a framework that uses market mechanisms to spur the steady introduction of lower carbon fuels. The framework establishes performance standards that fuel producers and importers must meet annually. Reformulated gasoline mixed with corn-derived ethanol and low-sulfur diesel fuel represent the baseline fuels. Lower carbon fuels may be ethanol, biodiesel, renewable diesel, or blends of these fuels with gasoline or diesel. Compressed natural gas and liquefied natural gas also may be low-carbon fuels. Hydrogen and electricity, when used in fuel cells or electric vehicles, are also considered as low-carbon fuels.

Senate Bill 97

Senate Bill 97 (SB 97) was adopted August 2007 and acknowledges that climate change is a prominent environmental issue that requires analysis under CEQA. SB 97 directed the Governor's Office of Planning and Research (OPR), which is part of the State Natural Resources Agency, to prepare, develop, and transmit to CARB guidelines for the feasible mitigation of GHG emissions or the effects of GHG emissions, as required by CEQA, by July 1, 2009. The Natural Resources Agency was required to certify and adopt those guidelines by January 1, 2010.

Pursuant to the requirements of SB 97 as stated above, on December 30, 2009 the Natural Resources Agency adopted amendments to the State CEQA guidelines that addresses GHG emissions. The CEQA Guidelines Amendments changed 14 sections of the CEQA Guidelines and incorporated GHG language throughout the Guidelines. However, no GHG emissions thresholds of significance were provided and no specific mitigation measures were identified. The GHG emission reduction amendments went into effect on March 18, 2010 and are summarized below:

- Climate Action Plans and other greenhouse gas reduction plans can be used to determine whether a project has significant impacts, based upon its compliance with the plan.
- Local governments are encouraged to quantify the GHG emissions of proposed projects, noting that they have the freedom to select the models and methodologies that best meet their needs and circumstances. The section also recommends consideration of several qualitative factors that may be used in the determination of significance, such as the extent to which the given project complies with state, regional, or local GHG reduction plans and policies. OPR does not set or dictate specific thresholds of significance. Consistent with existing CEQA Guidelines, OPR encourages local governments to develop and publish their own thresholds of significance for GHG impacts assessment.
- When creating their own thresholds of significance, local governments may consider the thresholds of significance adopted or recommended by other public agencies, or recommended by experts.
- New amendments include guidelines for determining methods to mitigate the effects of GHG emissions in Appendix F of the CEQA Guidelines.
- OPR is clear to state that "to qualify as mitigation, specific measures from an existing plan must be identified and incorporated into the project; general compliance with a plan, by itself, is not mitigation."
- OPR's emphasizes the advantages of analyzing GHG impacts on an institutional, programmatic level. OPR therefore approves tiering of environmental analyses and highlights some benefits of such an approach.
- Environmental impact reports must specifically consider a project's energy use and energy efficiency potential.

Assembly Bill 32

In 2006, the California State Legislature adopted AB 32, the California Global Warming Solutions Act of 2006. AB 32 requires CARB, to adopt rules and regulations that would achieve GHG emissions equivalent to statewide levels in 1990 by 2020 through an enforceable statewide emission cap which will be phased in starting in 2012. Emission reductions shall include carbon sequestration projects that would remove

carbon from the atmosphere and utilize best management practices that are technologically feasible and cost effective.

In 2007 CARB released the calculated Year 1990 GHG emissions of 431 $MMTCO_2e$. The 2020 target of 431 $MMTCO_2e$ requires the reduction of 78 $MMTCO_2e$, or approximately 16 percent from the State's projected 2020 business as usual emissions of 509 $MMTCO_2e$ (CARB, 2014). Under AB 32, CARB was required to adopt regulations by January 1, 2011 to achieve reductions in GHGs to meet the 1990 cap by 2020. The CARB has adopted a series of Scoping Plans that are described above, in order to meet the GHG reduction goals provided in AB 32.

Assembly Bill 1493

AB 1493 or the Pavley Bill sets tailpipe GHG emissions limits for passenger vehicles in California as well as fuel economy standards and is described in more detail above in Section 5.1 under Energy Conservation Management.

6.4 Regional – Southern California

The SCAQMD is the agency principally responsible for comprehensive air pollution control in the Air Basin. To that end, as a regional agency, the SCAQMD works directly with SCAG, county transportation commissions, and local governments and cooperates actively with all federal and state agencies.

South Coast Air Quality Management District

Since neither CARB nor the OPR has developed GHG emissions threshold, the SCAQMD formed a Working Group to develop significance thresholds related to GHG emissions. At the September 28, 2010 Working Group meeting, the SCAQMD released its most current version of the draft GHG emissions thresholds, which recommends a tiered approach that either provides a quantitative annual thresholds of 3,500 $MTCO_2e$ for residential uses, 1,400 $MTCO_2e$ for commercial uses, and 3,000 $MTCO_2e$ for mixed uses. An alternative annual threshold of 3,000 $MTCO_2e$ for all land use types is also proposed.

Southern California Association of Governments

As detailed above in Section 4.3, the current applicable RTP/SCS for the project area region is the Connect SoCal 2020 and 2019 FTIP, which have been prepared to meet the GHG emissions reduction targets set by SB 375 for the SCAG region of 19 percent reduction over the 2005 per capita emissions levels. The Connect SoCal 2020 includes new land use, transportation, and technology strategies to meet the new 19 percent GHG emission reduction target for 2035.

Although the Connect SoCal 2020 and 2019 FTIP are primarily planning documents for future transportation projects, a key component of these plans are to integrate land use planning with transportation planning that promotes higher density infill development in close proximity to existing transit service. These plans form the basis for the land use and transportation components of the 2022 AQMP, which are utilized in the preparation of air quality forecasts and in the consistency analysis included in the 2022 AQMP. The Connect SoCal 2020, 2019 FTIP, and 2022 AQMP are based on projections originating within the City and County General Plans.

6.5 Local – City of Walnut

Local jurisdictions, such as the City of Walnut, have the authority and responsibility to reduce GHG emissions through their police power and decision-making authority. Specifically, the City is responsible

for the assessment and mitigation of GHG emissions resulting from its land use decisions. In accordance with CEQA requirements and the CEQA review process, the City assesses the global climate change potential of new development projects, requires mitigation of potentially significant global climate change impacts by conditioning discretionary permits, and monitors and enforces implementation of such mitigation.

The applicable GHG plan for the proposed project is the *City of Walnut General Plan Conservation, Open Space and Recreation Element,* adopted May 9, 2018. The GHG-related goals and policies from the Conservation, Open Space and Recreation Element are shown below.

Goal COR-10: Clean local air quality and reduced greenhouse gas emissions.

Policies

COR-10.1: **Climate Change Laws.** Find creative means to comply with State laws addressing climate change.

COR-10.2: **Coordination.** Assure the City provides updated data to the Southern California Regional Governments to assist in updates to the Sustainable Communities Strategies and Regional Transportation Plan.

COR-10.3: **Rooftop Solar Projects.** Streamline solar panel permits for small-scale residential and commercial business roof-top projects by removing discretionary planning permits or allowing approval over the counter.

COR-10.4: **Green Buildings.** Require LEED or similar building efficiency certifications for all new public facilities and buildings, and encourage similar green building certifications for private development projects.

7.0 ATMOSPHERIC SETTING

7.1 South Coast Air Basin

The project site is located within Los Angeles County, which is part of the South Coast Air Basin (Air Basin) that includes the non-desert portions of Riverside, San Bernardino, and Los Angeles Counties and all of Orange County. The Air Basin is located on a coastal plain with connecting broad valleys and low hills to the east. Regionally, the Air Basin is bounded by the Pacific Ocean to the southwest and high mountains to the east forming the inland perimeter.

7.2 Local Climate

The climate of southeastern Los Angeles County is characterized by hot dry summers, mild moist winters with infrequent rainfall, moderate afternoon breezes, and generally fair weather. The general region lies in the semi-permanent high-pressure zone of the eastern Pacific. As a result, the climate is mild, tempered by cool sea breezes. Occasional periods of strong Santa Ana winds and winter storms interrupt the otherwise mild weather pattern.

Although the Air Basin has a semi-arid climate, the air near the surface is typically moist because of the presence of a shallow marine layer. Except for infrequent periods when dry air is brought into the Air Basin by offshore winds, the ocean effect is dominant. Periods of heavy fog are frequent and low stratus clouds, often referred to as “high fog” are a characteristic climate feature.

Winds are an important parameter in characterizing the air quality environment of a project site because they determine the regional pattern of air pollution transport and control the rate of dispersion near a source. Daytime winds in Los Angeles County are usually light breezes from off the coast as air moves regionally onshore from the cool Pacific Ocean to the warm Mojave Desert interior of Southern California. These winds are usually the strongest in the dry summer months. Nighttime winds in Los Angeles County are a result mainly from the drainage of cool air off of the mountains to the east and they occur more often during the winter months and are usually lighter than the daytime winds. Between the periods of dominant airflow, periods of air stagnation may occur, both in the morning and evening hours. Whether such a period of stagnation occurs is one of the critical determinants of air quality conditions on any given day.

During the winter and fall months, surface high-pressure systems north of the Air Basin combined with other meteorological conditions, can result in very strong winds, called “Santa Ana Winds”, from the northeast. These winds normally have durations of a few days before predominant meteorological conditions are reestablished. The highest wind speed typically occurs during the afternoon due to daytime thermal convection caused by surface heating. This convection brings about a downward transfer of momentum from stronger winds aloft. It is not uncommon to have sustained winds of 60 miles per hour with higher gusts during a Santa Ana Wind event.

The temperature and precipitation levels for the Pomona Fairplex, which is the nearest weather station to the project site with historical data is shown below in Table E. Table E shows that August is typically the warmest month and January is typically the coolest month. Rainfall in the project area varies considerably in both time and space. Almost all the annual rainfall comes from the fringes of mid-latitude storms from late November to early April, with summers being almost completely dry.

Table E – Monthly Climate Data

Month	Average Maximum Temperature (°F)	Average Minimum Temperature (°F)	Average Total Precipitation (inches)
January	65.5	38.1	3.56
February	67.6	40.3	3.49
March	70.1	42.3	2.82
April	74.2	45.6	1.22
May	77.8	50.0	0.35
June	84.1	53.4	0.10
July	91.0	57.7	0.01
August	91.1	58.1	0.07
September	88.4	55.3	0.26
October	80.6	49.8	0.78
November	73.2	42.6	1.56
December	66.4	38.4	2.77
Annual	**77.5**	**47.6**	**16.97**

Source: https://wrcc.dri.edu/cgi-bin/cliMAIN.pl?ca7050

7.3 Monitored Local Air Quality

The air quality at any site is dependent on the regional air quality and local pollutant sources. Regional air quality is determined by the release of pollutants throughout the Air Basin. Improvements in cleaner technology and strict regulations have reduced ozone levels since its peak in the mid-twentieth century. However, ozone levels have remained unacceptably high over the past decade despite significant reductions. This trend is due to the changes in climate and other weather conditions such as the increase in hot, stagnant days that can lead to the formation of ozone that we have experienced in recent years. (SCAQMD, 2022).

SCAQMD has divided the Air Basin into 38 air-monitoring areas with a designated ambient air monitoring station representative of each area. The project site is located in Air Monitoring Area 10, Pomona/Walnut Valley. Since not all air monitoring stations measure all of the tracked pollutants, the data from the following two monitoring stations, listed in the order of proximity to the project site have been used; Pomona Monitoring Station (Pomona Station) and Glendora Monitoring Station (Glendora Station).

The Pomona Station is located approximately 7.1 miles east of the project site at 924 N. Garvey Avenue, Pomona and the Glendora Station is located approximately 8.1 miles north of the project site at 840 Laurel, Glendora. The monitoring data is presented in Table F and shows the most recent three years of monitoring data available from CARB. Ozone and NO_2 were measured at the Pomona Station and PM2.5 and PM10 were measured at the Glendora Station.

Table F – Local Area Air Quality Monitoring Summary

Pollutant (Standard)	Year 2020	2021	2022
Ozone: [1]			
Maximum 1-Hour Concentration (ppm)	0.180	0.120	0.131
Days > CAAQS (0.09 ppm)	**51**	**27**	28
Maximum 8-Hour Concentration (ppm)	0.124	0.092	0.096
Days > NAAQS (0.070 ppm)	**84**	**41**	**46**
Days > CAAQs (0.070 ppm)	**88**	**43**	**49**
Nitrogen Dioxide:[1]			
Maximum 1-Hour Concentration (ppb)	67.9	71.4	58.4
Days > NAAQS (100 ppb)	0	0	0
Days > CAAQS (180 ppb)	0	0	0
Inhalable Particulates (PM10) :[2]			
Maximum 24-Hour National Measurement (ug/m^3)	227.2	121.5	83.6
Days > NAAQS (150 ug/m^3)	**2**	0	0
Days > CAAQS (50 ug/m^3)	ND	ND	ND
Annual Arithmetic Mean (AAM) (ug/m^3)	28.0	27.7	25.7
Annual > NAAQS (50 ug/m^3)	No	No	No
Annual > CAAQS (20 ug/m^3)	**Yes**	**Yes**	**Yes**
Ultra-Fine Particulates (PM2.5) :[2]			
Maximum 24-Hour California Measurement (ug/m^3)	148.1	97.0	56.0
Days > NAAQS (35 ug/m^3)	ND	ND	ND
Annual Arithmetic Mean (AAM) (ug/m^3)	14.9	ND	8.5
Annual > NAAQS and CAAQS (12 ug/m^3)	**Yes**	No	No

Notes: Exceedances are listed in **bold.** CAAQS = California Ambient Air Quality Standard; NAAQS = National Ambient Air Quality Standard; ppm = parts per million; ppb = parts per billion; ND = no data available.
[1] Data obtained from the Pomona Station.
[2] Data obtained from the Glendora Station
Source: http://www.arb.ca.gov/adam/

Ozone

The State 1-hour concentration standard for ozone has been exceeded between 27 and 51 days each year over the past three years at the Pomona Station. The State 8-hour ozone standard has been exceeded between 43 and 88 days each year over the past three years at the Pomona Station. The Federal 8-hour ozone standard has been exceeded between 41 and 84 days each year over the past three years at the Pomona Station.

Ozone is a secondary pollutant as it is not directly emitted. Ozone is the result of chemical reactions between other pollutants, most importantly hydrocarbons and NO_2, which occur only in the presence of bright sunlight. Pollutants emitted from upwind cities react during transport downwind to produce the oxidant concentrations experienced in the area. Many areas of Southern California contribute to the

ozone levels experienced at this monitoring station, with the more significant areas being those directly upwind.

Nitrogen Dioxide

The Pomona Station did not record an exceedance of either the Federal or State 1-hour NO_2 standards for the last three years.

Particulate Matter

No data is provided for the State 24-hour PM10 concentration standard at the Glendora Station. Over the past three years the Federal 24-hour standard for PM10 has only been exceeded for two days in 2020 at the Glendora Station. The annual PM10 concentration at the Glendora Station has exceeded the State standard for the past three years and has not exceeded the Federal standard for the past three years.

No data is provided for the Federal 24-hour PM2.5 concentration standard at the Glendora Station. Out of the last three years, the annual PM2.5 concentration has only exceeded the State and Federal standards in the year 2020 at the Glendora Station. Particulate levels in the area are due to natural sources, grading operations, and motor vehicles.

According to the EPA, some people are much more sensitive than others to breathing fine particles (PM10 and PM2.5). People with influenza, chronic respiratory and cardiovascular diseases, and the elderly may suffer worsening illness and premature death due to breathing these fine particles. People with bronchitis can expect aggravated symptoms from breathing in fine particles. Children may experience decline in lung function due to breathing in PM10 and PM2.5. Other groups considered sensitive are smokers and people who cannot breathe well through their noses. Exercising athletes are also considered sensitive, because many breathe through their mouths during exercise.

7.4 Toxic Air Contaminant Levels in the Air Basin

In order to determine the Air Basin-wide risks associated with major airborne carcinogens, the SCAQMD conducted the Multiple Air Toxics Exposure Study (MATES) studies. According to the MATES V study (SCAQMD, 2021), the project site has an estimated cancer risk of 471 per million persons chance of cancer in the vicinity of the project site. In comparison, the average cancer risk for the Air Basin is 299 per million persons. The MATES V study that monitored air toxins between May 1, 2018 to April 30, 2019 found that cancer risk from air toxics has declined significantly in the Air Basin with a 40 percent decrease in cancer risk since the monitoring for the MATES IV study that occurred between July 1, 2012 and June 30, 2013 and an 84 percent decrease in cancer risk since the monitoring for the MATES II study that occurred between April 1, 1998 and March 31, 1999.

The MATES V study also analyzed impacts specific to the communities experiencing environmental injustices (EJ communities) that were evaluated using the Senate Bill 535 definition of disadvantaged communities, which found that between MATES IV and MATES V, the cancer risk from air toxics decreased by 57 percent in EJ communities overall, compared to a 53 percent reduction in non-EJ communities.

In order to provide a perspective of risk, it is often estimated that the incidence in cancer over a lifetime for the U.S. population ranges around 1 in 3, or a risk of about 300,000 per million persons. The MATES-III study referenced a Harvard Report on Cancer Prevention, which estimated that of cancers associated with known risk factors, about 30 percent were related to tobacco, about 30 percent were related to diet

and obesity, and about 2 percent were associated with environmental pollution related exposures that includes hazardous air pollutants.

8.0 MODELING PARAMETERS AND ASSUMPTIONS

8.1 CalEEMod Model Input Parameters

The criteria air pollution GHG emissions impacts created by the proposed project have been analyzed through use of the California Emissions Estimator Model (CalEEMod) Version 2022.1.1.21. CalEEMod is a computer model published by the California Air Pollution Control Officers Association (CAPCOA) for estimating air pollutant and GHG emissions. The CalEEMod program uses the EMFAC2021 computer program to calculate the emission rates specific for the South Coast Air Basin portion of Los Angeles County for employee, vendor and haul truck vehicle trips and the OFFROAD2007 and OFFROAD2011 computer programs to calculate emission rates for heavy equipment operations. EMFAC2021, OFFROAD2007 and OFFROAD2011 are computer programs generated by CARB that calculates composite emission rates for vehicles. Emission rates are reported by the program in grams per trip and grams per mile or grams per running hour.

The project characteristics in the CalEEMod model were set to a project location of the South Coast Air Basin portion of Los Angeles County, utility companies of Southern California Edison and Southern California Gas (with 2027 forecast factors) and a project opening year of 2027 (see Appendix A).

Land Use Parameters

The proposed project would disturb up to 17.1 acres of the 25.84-acre project site and would consist of the development of 27 single-family homes that would include six open space lots that total 2.67 acres and an onsite public street system on 3.22 acres. According to the SB330 preliminary application for the proposed project, the proposed homes would total 162,500 square feet of conditioned space and there would be 23,328 square feet of additional space (garage space). As such, the building square feet of the proposed homes was set to 185,828 square feet in CalEEMod. The proposed project's land use parameters that were entered into the CalEEMod model are shown in Table G.

Table G – CalEEMod Land Use Parameters

Proposed Land Use	Land Use Subtype in CalEEMod	Land Use Size[1]	Lot Acreage[2]	Building[3] (square feet)	Landscaped Area (sq ft)
Single-Family Homes	Single Family Housing	27 DU	11.21	185,828	97,662
Open Space Lots	City Park	2 AC	2.67	50	23,261
Onsite Roads	Other Asphalt Surfaces	3 AC	3.22	--	28,053

Notes:
[1] DU = Dwelling unit; AC = Acre.
[2] Lot acreage calculated based on the total disturbed area of 17.1 acres.
[3] Building square feet represent area where architectural coatings will be applied. Single-family homes square footage provided by project applicant. 50 square feet added to the City Park land use to account for any public infrastructure.
[4] Landscaped area based on a minimum of 20 percent of the total area landscaped, spread proportionally between land uses.

Construction Parameters

Construction of the proposed project is anticipated to start summer 2025 and would be completed by end of 2026. The construction-related GHG emissions were based on a 30-year amortization rate as recommended in the SCAQMD GHG Working Group meeting on November 19, 2009. The phases of construction activities that have been analyzed are detailed below and include: 1) Demolition, 2) Site Preparation, 3) Grading, 4) Building construction, 5) Paving, and 6) Application of architectural coatings.

CalEEMod provides the selection of "mitigation" to account for project conditions that would result in less emissions than a project without these conditions, however it should be noted that this "mitigation" may represent regulatory requirements. This includes the required adherence to SCAQMD Rule 403, which requires that the Best Available Control Measures be utilized to reduce fugitive dust emissions and was modeled in CalEEMod under dust from material movement by selection of water all exposed areas three times per day.

Demolition

The demolition phase would consist of demolishing the existing structures on the project site that were associated with the prior use as an equestrian facility. It is estimated that there is up to 30,000 square feet of structures on the project site, which was entered into CalEEMod. The CalEEMod model calculated that demolition would require an average of 17.3 haul truck trips per day over duration of demolition phase.

The demolition phase has been modeled as starting in June 2025 and would occur over four weeks, which is based on the CalEEMod default timing. The demolition activities would require 15 worker trips per day. In order to account for water truck emissions, three onsite trucks trips per day with a quarter-mile length were added to the demolition phase. The onsite equipment would consist of one concrete/industrial saw, three excavators, and two rubber tired dozers, which is based on the CalEEMod default equipment mix.

Site Preparation

The site preparation phase would consist of removing any vegetation, tree stumps, and stones onsite prior to grading. The site preparation phase was modeled as starting after completion of the demolition phase and occurring over 10 workdays which is based on the CalEEMod default timing. The site preparation activities would generate an average of 17.5 worker trips per day. In order to account for water truck emissions, three onsite truck trips per day with a quarter-mile length were added to the site preparation phase. The onsite equipment would consist of three rubber-tired dozers, and four of either tractors, loaders, or backhoes, which is based on the CalEEMod default values.

Grading

The grading phase was modeled as starting after completion of the site preparation phase and was modeled as occurring over 30 workdays, which is based on the CalEEMod default timing. The grading activities are anticipated to be balanced, which would not require any dirt to be imported or exported from the project site. The onsite equipment would consist of two excavators, one grader, one rubber-tired dozer, two scrapers, and four of either tractors, loaders, or backhoes, which is based on the CalEEMod default values. The grading activities would generate 20 automobile trips per day for the workers. In order to account for water truck emissions, three onsite trucks trips per day with a quarter-mile length were added to the grading phase.

Building Construction

The building construction would occur after the completion of the grading phase and was modeled as occurring over 300 workdays (14 months), which is based on the CalEEMod default timing. The building construction phase would generate an average of 9.72 worker trips and 2.89 vendor trips per day. The onsite equipment would consist of the simultaneous operation of one crane, three forklifts, one generator, one welder, and three of either tractors, loaders, or backhoes, which is based on the CalEEMod default equipment mix.

Paving

The paving phase would consist of paving the onsite roads and parking areas, sidewalks and hardscapes. The paving phase would occur after the completion of the building construction phase and would occur over 20 workdays, which is based on the CalEEMod default timing. The paving phase would generate 15 worker trips per day. The onsite equipment would consist of the simultaneous operation of two pavers, two paving equipment, and two rollers, which is based on the CalEEMod default equipment mix.

Architectural Coating

The application of architectural coatings was modeled as occurring after the completion of the paving phase and would occur over 20 workdays, which is based on the CalEEMod default timing. The architectural coating phase was modeled based on covering 309,825 square feet of residential interior area, 103,275 square feet of residential exterior area, 75 square feet of non-residential interior area, 25 square feet of non-residential exterior area, and 8,416 square feet of parking area. The architectural coating phase would generate an average of 1.94 worker trips per day. The onsite equipment would consist of one air compressor, which is based on the CalEEMod default equipment mix.

Operational Emissions Modeling

The operations-related criteria air pollutant emissions and GHG emissions created by the proposed project have been analyzed through use of the CalEEMod model. The proposed project was analyzed in the CalEEMod model based on the land use parameters provided above and the parameters entered for each operational source is described below.

Mobile Sources

Mobile sources include emissions from the additional vehicle miles generated from the proposed project. The *Traffic Impact Study The Brookside (TTM 72798) Project* (Traffic Analysis), prepared by Linscott Law & Greenspan, January 26, 2024, found that the proposed project would generate 9.43 weekday daily trips and 8.48 Sunday daily trips per home. As such, the weekday and Sunday trip generation rates in CalEEMod were adjusted to match the Traffic Analysis. Since the Traffic Analysis did not provide a Saturday trip generation rate, the CalEEMod default Saturday rate of 9.54 daily trips per home was utilized.

Area Sources

Area sources include emissions from consumer products, landscape equipment, hearths and architectural coatings. The area source emissions were based on the on-going use of the proposed project in the CalEEMod model. According to the project applicant, a natural gas fireplace may be an optional item in each home. Since SCAQMD Rule 445 restricts the installation of wood-burning fireplaces into new developments, 27 natural gas only fireplaces were modeled in the CalEEMod model. No other changes were made to the default area source parameters in the CalEEMod model.

Energy Usage

Energy usage includes emissions from electricity and natural gas used onsite. The energy usage was based on the ongoing use of the proposed project in the CalEEMod Model. No changes were made to the default energy usage parameters in the CalEEMod model.

The 2022 Title 24, Part 6 building energy efficiency standards have been developed so that the average new home built in California will have zero-net-energy use. The 2022 Title 24 Part 6 standards also require

all new homes to install rooftop photovoltaic systems based on Section 150.1-C from: https://www.energy.ca.gov/2018publications/CEC-400-2018-020/CEC-400-2018-020-CMF.pdf

It should be noted that the Title 24 Report for the proposed project has not yet been prepared so the exact number of solar panels to be installed on the project site has not yet been calculated. However, Exception 3 to Section 150.1-c states that all two-story homes shall provide a minimum of 1.0 Watt DC of solar panels per square foot of conditioned floor area. According to the SB330 preliminary application for the proposed project, the proposed homes would total 162,500 square feet of conditioned space from all of the proposed homes that would require the installation of 162.5 kilowatts of photovoltaic solar panels. Based on operating 8 hours per day and then dividing by 1.2 to account for the loss associated with converting the direct current (DC) power to alternating current (AC) power on the electrical grid, the proposed solar panels would generate 474,500 kilowatt-hours per year. However, since the solar PV system mitigation only allows for a reduction of power that is equal or less than the calculated total electricity use for the proposed homes, which CalEEMod calculated at 186,169 kilowatt-hours per year, the solar PV system mitigation was set to replace all electricity that would be consumed by the proposed homes.

Solid Waste

Waste includes the GHG emissions associated with the processing of waste from the proposed project as well as the GHG emissions from the waste once it is interred into a landfill. The analysis was based on the default CalEEMod waste generation rate of 63 tons of solid waste per year from the proposed project. No changes were made to the default solid waste parameters or mitigation measures in the CalEEMod model.

Water and Wastewater

Water includes the water used for the interior of the buildings as well as for landscaping and is based on the GHG emissions associated with the energy used to transport and filter the water. The analysis was based on the default CalEEMod water usage rate of 6,629,825 gallons per year of indoor water use and 14,245,549 gallons per year of outdoor water use. No changes were made to the default water and wastewater parameters in the CalEEMod model.

The CalEEMod mitigation of the use of low flow fixtures were selected to account for the implementation of the 2022 CCR Title 24 Part 11 (CalGreen) requirements. A 30 percent reduction was selected for the toilets, showerheads, and bathroom faucet, where a default percent reduction is not provided, in order to be consistent with CCR Title 20, Sections 1601-1608 that require all water fixtures to be low flow and provide an average water use reduction of 30 percent.

8.2 Energy Use Calculations

The proposed project is anticipated to consume energy during both construction and operation of the proposed project and the parameters utilized to calculate energy use from construction and operation of the proposed project are detailed separately below.

Construction-Related Energy Use

Construction of the proposed project is anticipated to use energy in the forms of petroleum fuel for both off-road equipment as well as from the transport of workers and materials to and from the project site and the calculations for each source are described below.

Off-Road Construction Equipment

The off-road construction equipment fuel usage was calculated through use of the CalEEMod model's default off-road equipment assumptions detailed above in Section 8.1. For each piece of off-road equipment, the fuel usage was calculated through use of the *2017 Off-road Diesel Emission Factors* spreadsheet, prepared by CARB (https://ww3.arb.ca.gov/msei/ordiesel.htm). The Spreadsheet provides the following formula to calculate fuel usage from off-road equipment:

Fuel Used = Load Factor x Horsepower x Total Operational Hours x BSFC / Unit Conversion

Where:

Load Factor - Obtained from CalEEMod default values

Horsepower – Obtained from CalEEMod default values

Total Operational Hours – Calculated by multiplying CalEEMod default daily hours by CalEEMod default number of working days for each phase of construction

BSFC – Brake Specific Fuel Consumption (pounds per horsepower-hour) – If less than 100 Horsepower = 0.408, if greater than 100 Horsepower = 0.367

Unit Conversion – Converts pounds to gallons = 7.109

Table H shows the off-road construction equipment fuel calculations based on the above formula. Table H shows that the off-road equipment utilized during construction of the proposed project would consume 49,666 gallons of diesel fuel.

Table H – Off-Road Equipment and Fuel Consumption from Construction of the Proposed Project

Equipment Type	Equipment Quantity	Horse-power	Load Factor	Operating Hours per Day	Total Operational Hours[1]	Fuel Used (gallons)
Demolition						
Concrete/Industrial Saw	1	33	0.73	8	160	221
Excavators	3	36	0.38	8	480	377
Rubber Tired Dozers	2	367	0.4	8	320	2,425
Site Preparation						
Rubber Tired Dozers	3	367	0.4	8	240	1,819
Tractors/Loaders/Backhoes	3	84	0.37	8	320	571
Grading						
Excavator	2	36	0.38	8	480	377
Grader	1	148	0.41	8	240	752
Rubber Tired Dozer	1	367	0.4	8	240	1,819
Tractors/Loaders/Backhoes	3	84	0.37	8	480	856s
Building Construction						
Crane	1	367	0.29	7	2,100	11,538
Forklifts	3	82	0.2	8	7,200	6,777
Generator Set	1	14	0.74	8	2,400	1,427
Tractors/Loaders/Backhoes	3	84	0.37	7	6,300	11,238
Welder	1	46	0.45	8	2,400	2,851
Paving						
Pavers	2	81	0.42	8	320	625
Paving Equipment	2	89	0.36	8	320	588

Equipment Type	Equipment Quantity	Horse-power	Load Factor	Operating Hours per Day	Total Operational Hours[1]	Fuel Used (gallons)
Rollers	2	36	0.38	8	320	251
Architectural Coating						
Air Compressor	1	37	0.48	6	120	122
Total Off-Road Equipment Diesel Fuel Used during Construction (gallons)						**49,666**

Notes:
[1] Based on: 20 days for Demolition, 10 days for Site Preparation, 20 days for Grading; 300 days for Building Construction; 20 days for Paving; and 20 days for Architectural Coating.
Source: CalEEMod Version 2022.1 (see Appendix A); CARB, 2017.

On-Road Construction-Related Vehicle Trips

The on-road construction-related vehicle trips fuel usage was calculated through use of the construction vehicle trip assumptions from the CalEEMod model run as detailed above in Section 8.1. The calculated total construction miles was then divided by the fleet average for the South Coast Air Basin portion of Los Angeles County miles per gallon rates for the year 2025 calculated through use of the EMFAC2021 model and the EMFAC2021 model printouts are shown in Appendix B. The worker trips were based on the combined fleet average miles per gallon rates for gasoline powered automobiles, SUVs and pickup trucks and the vendor and haul truck trips were based on the combined T6 and T7 diesel trucks fleet average miles per gallon rate. Table I shows the on-road construction vehicle trips modeled in CalEEMod and the fuel usage calculations.

Table I – On-Road Vehicle Trips and Fuel Consumption from Construction of Proposed Project

Vehicle Trip Types / Fuel Type	Daily Trips	Trip Length (miles)	Total Miles per Day	Total Miles per Phase[1]	Fleet Average Miles per Gallon[2]	Fuel Used (gallons)
Demolition						
Worker (Gasoline)	15	18.5	278	5,550	26.0	214
Haul (Diesel)	17.3	20	346	6,920	7.4	933
Water Trucks (Diesel)	3	0.25	0.75	15	7.4	2
Site Preparation						
Worker (Gasoline)	17.5	18.5	324	3,238	26.0	125
Water Trucks (Diesel)	3	0.25	0.75	8	7.4	1
Grading						
Worker (Gasoline)	20	18.5	370	11,100	26.0	428
Water Trucks (Diesel)	3	0.25	0.75	23	7.4	3
Building Construction						
Worker (Gasoline)	9.72	18.5	180	53,946	26.0	2,078
Vendor (Diesel)	2.89	10.2	29	8,843	7.4	1,193
Paving						
Worker (Gasoline)	15	18.5	278	5,550	26.0	214
Architectural Coating						
Worker (Gasoline)	1.94	18.5	36	718	26.0	28
Total Gasoline Fuel Used from On-Road Construction Vehicles (gallons)						**3,086**
Total Diesel Fuel Used from On-Road Construction Vehicles (gallons)						**2,132**

Notes:

[1] Based on: 20 days for Demolition; 10 days for Site Preparation, 20 days for Grading; 300 days for Building Construction; 20 days for Paving; and 20 days for Architectural Coating.
[2] From EMFAC 2021 model (see Appendix B).
Source: CalEEMod Version 2022.1; CARB, 2018.

Table I shows that the on-road construction-related vehicle trips would consume 3,086 gallons of gasoline and 2,132 gallons of diesel fuel. As detailed above, Table H shows that the off-road construction equipment would consume 49,666 gallons of diesel fuel. This would result in the total consumption of 3,086 gallons of gasoline and 51,798 gallons of diesel fuel from construction of the proposed project.

Operations-Related Energy Use

The operation of the proposed project is anticipated to use energy in the forms of petroleum fuel, electricity, and natural gas, and the calculations for each source are described below.

Operational Petroleum Fuel

The on-road operations-related vehicle trips fuel usage was calculated through use of the total annual vehicle miles traveled assumptions from the CalEEMod model run as detailed above in Section 8.1, which found that operation of the proposed project would generate 828,703 vehicle miles traveled per year. The calculated total operational miles were then divided by the South Coast Air Basin portion of Los Angeles County fleet average rate of 26.0 miles per gallon, which was calculated through use of the EMFAC2021 (see Appendix B). Based on the above calculation methodology, operational vehicle trips generated from the proposed project would consume 31,922 gallons of gasoline per year.

Operational Electricity Use

The operations-related electricity usage was calculated in the CalEEMod model run that is detailed above in Section 8.1 that found operation of the proposed project would result in net zero electricity usage with implementation of Title 24 Part 6 requirements that require the implementation of building energy efficiency standards that include the installation of photovoltaic systems on the rooftops of the proposed homes.

Operational Natural Gas Use

The operations-related natural gas usage was calculated in the CalEEMod model run that is detailed above in Section 8.1 that found operation of the proposed project will use 1,035,054 kilo British Thermal Units (kBTU) per year, which is equivalent to 10,353 Therms per year of natural gas.

8.3 Toxic Air Contaminant Emissions Modeling

The dispersion modeling utilized for analyzing the TAC emissions in this analysis has been based on the recommended methodology described in *Health Risk Assessment Guidance for Analyzing Cancer Risks from Mobile Source Diesel idling Emissions for CEQA Air Quality Analysis* (SCAQMD HRA Guidance), prepared by SCAQMD, 2003, *Air Toxics Hot Spots Program Risk Assessment Guidelines* (OEHHA Guidelines), prepared by Office of Environmental Health Hazard, February 2015, and *Risk Assessment Procedures for Rules 1401, 1401.1 and 212* (SCAQMD Risk Assessment Procedures), prepared by SCAQMD, September 1, 2017. Important issues that affect the dispersion modeling include the following: 1) Model Selection, 2) Source Treatment, 3) Meteorological Data, and 4) Receptor Grid. Each of these issues is addressed below.

Model Selection

The Lakes AERMOD View Version 12.0.0 using the latest version of the AERMOD model (22112) was used for all dispersion modeling. Key dispersion modeling options selected included the regulatory default options and urban modeling option for Los Angeles County with a population of 9,818,605. Flagpole receptor height was set to 0 meters, which is based on SCAQMD recommended modeling parameters. AERMAP model (16216), the terrain pre-processor for AERMOD, was run with a USGS 7.5 minute map of San Dimas. The averaging time options of 1-hour and Period were selected in all AERMOD model runs.

Meteorological Data

Meteorological data from the Azusa Monitoring Station was selected for this modeling application. The SCAQMD's meteorological data is provided at: https://www.aqmd.gov/home/air-quality/meteorological-data/data-for-aermod. Five full years of meteorological data were collected at the Azusa Monitoring Station by the SCAQMD that included years 2012 to 2016. The SCAQMD processed the data for input to the model. An elevation of 182 meters was utilized for the Azusa Station per SCAQMD guidance.

Receptor Grid

The nearest sensitive receptors to the project site are residents at the single-family homes on the east side of the project site, where the nearest home is 30 feet east of the project site. There is also a fire station located as near as 60 feet west of the project site and a church located as near as 100 feet north of the project site. Discrete receptors were placed at ten representative nearby sensitive receptors. Figure 3 shows the locations of the sources and receptors modeled in the AERMOD model for TAC emissions.

DPM Emissions Assumptions

The Age Sensitivity Factors (ASF) that are defined in the OEHHA Guidance (OEHHA 2015) have been utilized in this analysis. The ASF requirements, utilize separate emission factors over a person's life segmented into three distinct periods with the first period starting at the third trimester of a pregnancy to 2 years of age, the second period is from 2 to 16 years, and the third if from 16 to 70 years old.

Since the construction emissions would occur over a 1.5 year period from June 2025 to December 2026, each year was analyzed separately, with year 2025 representing from third trimester to 3 months and year 2026 represented 3 months to 1.2 years of age. For each year the daily breathing rates and associated cancer risks were adjusted to match the above age levels. The use of the above age breakdowns represents a worst-case assumption that a woman who is in her third trimester is living in one of the nearby homes at the start of construction and the newborn child would remain at the home through the duration of construction. Construction activities have been modeled as occurring from 7 a.m. to 4 p.m. every day.

<u>Off-Road Construction Equipment DPM Emissions</u>

TAC emissions from construction activities would be primarily from DPM emissions associated with the onsite operation of off-road diesel equipment. The off-road equipment exhaust emissions that would be created from construction of the proposed project has been calculated by the CalEEMod Model, based on the parameters detailed above in Section 8.1. The CalEEMod model calculated that the off-road equipment would generate daily averages of 0.26 pounds per day of PM2.5 in 2025 and 0.23 pounds per day of PM2.5 in 2026.

The off-road construction equipment was modeled as three point sources, located in the northern portion, middle portion and southern portion of the project site, where each point source emitted one third of the PM10 emissions from the CalEEMod model. The three point source were modeled in the AERMOD model with a 13-foot release height, a 0.1-meter diameter stack, a velocity of 50 meters per second, and a temperature of 366°K. The emission rates for each of three point sources are based on a 9-hour workday and are shown in Table J. The placement of the off-road equipment point sources in the AERMOD model is shown in Figure 3.

Table J – Off-Road Equipment DPM Emission Entered into AERMOD

Source ID	Location on Project Site	PM2.5 Emissions Rates (grams/second)	
		2025	2026
EQUIPN	Northern Portion	1.21E-03	1.07E-03
EQUIPM	Middle Portion	1.21E-03	1.07E-03
EQUIPS	Southern Portion	1.21E-03	1.07E-03

Source: CalEEMod Version 2022.1

Construction-Related Truck Running Emissions

The emission factors used for the roadway line volume sources were derived from the CARB EMFAC2021 Version 1.0.2. The parameters entered into the EMFAC2021 model included the South Coast Air Basin portion of Los Angeles County, for calendar years 2025 and 2026, a vehicle category of T7 Single Dump Class 8, model year of aggregated, speeds of 10 miles per hour for the onsite road and 35 miles per hour for the offsite roads, temperature of 50 degrees Fahrenheit, humidity of 50 percent, and set for diesel fuel. The EMFAC2021 version 1.0.2 model calculated running emission rates are shown in Table K and the calculated truck idling emissions rates are shown in Table M and the EMFAC2021 printouts are provided in Appendix B.

Table K – EMFAC2021 Diesel Truck Running PM2.5 Emission Rates

Vehicle Class	Speed (mph)	EMFAC2021 PM2.5 Running Emissions Rates (grams/mile)	
		2025	2026
T7 Single Dump Class 8	10	0.0084	0.0082
	35	0.0062	0.0061

Source: EMFAC2021 version 1.0.2 (see Appendix B).

The offsite construction-related truck trips has been modeled with all trips traveling to and from the existing project site driveway on Meadow Pass Road to Lemon Avenue. The CalEEMod model calculated the truck trips that would be generated from the proposed project, which found that the demolition phase would generate 17.3 truck trips per day over 20 workdays and the building construction phase would generate an average of 2.89 truck trips per day over 300 work days. This would result in average of 3.4 daily truck trips in the year 2025 and an average of 1.6 daily truck trips in the year 2026.

The truck travel emissions were modeled in the AERMOD model by using line volume sources. The line volume sources were modeled with a plume height of 6 feet and plume width of 12 feet for the onsite path and a 34-foot width on the offsite roads. The road source emissions rates entered into the AERMOD model are shown in Table L. The road source emissions were determined by calculating the time it takes for each truck to cross the road length and then multiplying that amount of time by the daily truck

operations and dividing it by 9 hours in order to determine the percent of daily running time. The daily running time was then multiplied by the EMFAC2021 emissions rates that are detailed above and were converted to grams per second. The placement of the truck travel line volume sources in the AERMOD model is shown in Figure 3.

Table L – Construction-Related Truck Travel Emissions Rates used in the AERMOD Model

Source ID	Roads	Length of Road (Meters)	PM2.5 Emission Rates (grams/second)	
			2025	2026
RDOFF	Meadow Pass Road & Lemon Avenue	959	3.83E-07	1.76E-07
RDON	Onsite	392	2.13E-07	9.73-08

Notes:
[1] A daily truck trip represent either entering or leaving project site. A delivery to the project site would generate two trips.
Source: EMFAC2021

Construction-Related Truck Idling Emissions

The emissions factors used for the truck idling point source are based on the EMFAC2021 Idling Emission Rates shown in Table M and the EMFAC2021 input parameters have been described above and the EMFAC2021 printouts are provided in Appendix B.

Table M – EMFAC2021 Diesel Truck Idling PM2.5 Emission Rates

Vehicle Class	EMFAC2021 PM2.5 Idling Emissions Rates (grams/hour)	
	2025	2026
T7 Single Dump Class 8	0.0218	0.0198

Source: EMFAC2021 version 1.0.2 (see Appendix B).

The construction diesel truck idling was modeled as a point source located approximately in the middle of the project site. The analysis was based on each truck delivery idling on the project site for 10 minutes (5 minutes per trip). The 5-minute period is based on Section 2485 of the California Code of Regulations that limits commercial truck idling to 5 minutes at any location. The idling point source was modeled in the AERMOD model with a 12-foot height, a 0.1-meter diameter, a velocity of 50 meters per second, and a temperature of 366°K. The idling DPM emission rates used in the AERMOD model for each year of construction analyzed are shown in Table N and are based on a 9-hour workday. The placement of the idling point source in the AERMOD model is shown in Figure 3.

Table N – Construction-Related Truck Idling Emissions Rates Used in the AERMOD Model

Source ID	Description	PM2.5 Emission Rates (grams/second)	
		2025	2026
IDLE	Construction-Related Truck Idling	1.88E-07	8.07E-08

Source: EMFAC2021 version 1.0.2; CalEEMod version 2022.1

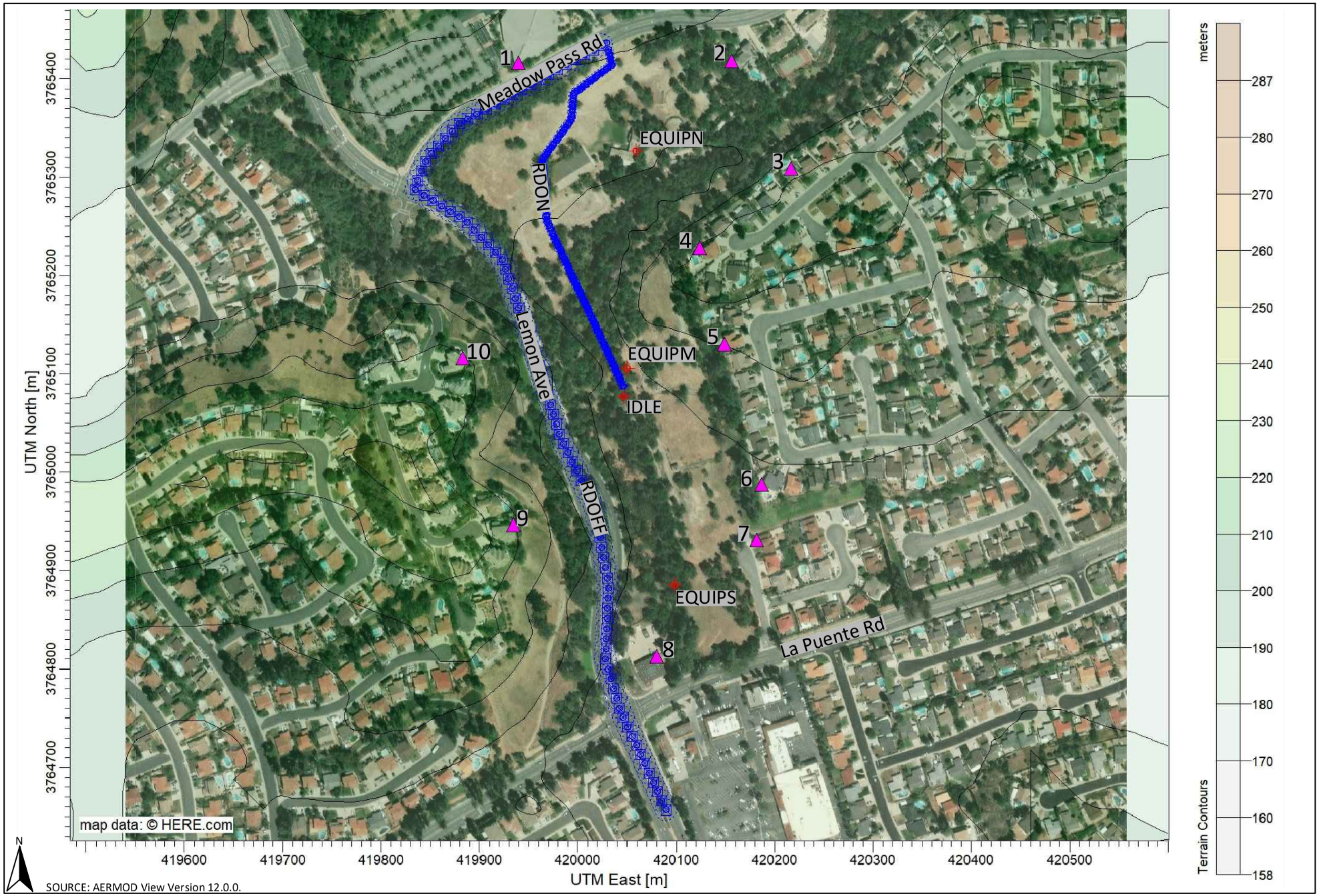

VISTA ENVIRONMENTAL

Figure 3
AERMOD Model Construction Sources and Receptors Placement

9.0 THRESHOLDS OF SIGNIFICANCE

9.1 Regional Air Quality

Many air quality impacts that derive from dispersed mobile sources, which are the dominant pollution generators in the Air Basin, often occurs hours later and miles away after photochemical processes have converted primary exhaust pollutants into secondary contaminants such as ozone. The incremental regional air quality impact of an individual project is generally very small and difficult to measure. Therefore, SCAQMD has developed significance thresholds based on the volume of pollution emitted rather than on actual ambient air quality because the direct air quality impact of a project is not quantifiable on a regional scale. The SCAQMD CEQA Handbook states that any project in the Air Basin with daily emissions that exceed any of the identified significance thresholds should be considered as having an individually and cumulatively significant air quality impact. For the purposes to this air quality impact analysis, a regional air quality impact would be considered significant if emissions exceed the SCAQMD significance thresholds identified in Table O.

Table O – SCAQMD Regional Criteria Pollutant Emission Thresholds of Significance

	Pollutant Emissions (pounds/day)						
	VOC	**NOx**	**CO**	**SOx**	**PM10**	**PM2.5**	**Lead**
Construction	75	100	550	150	150	55	3
Operation	55	55	550	150	150	55	3

Source: http://www.aqmd.gov/docs/default-source/ceqa/handbook/scaqmd-air-quality-significance-thresholds.pdf?sfvrsn=2

9.2 Local Air Quality

Project-related construction air emissions may have the potential to exceed the State and Federal air quality standards in the project vicinity, even though these pollutant emissions may not be significant enough to create a regional impact to the Air Basin. In order to assess local air quality impacts the SCAQMD has developed Localized Significant Thresholds (LSTs) to assess the project-related air emissions in the project vicinity. SCAQMD has also provided *Final Localized Significance Threshold Methodology* (LST Methodology), July 2008, which details the methodology to analyze local air emission impacts. The LST Methodology found that the primary emissions of concern are NO_2, CO, PM10, and PM2.5.

The LST Methodology provides Look-Up Tables with different thresholds based on the location and size of the project site and distance to the nearest sensitive receptors. As detailed above in Section 7.3, the project site is located in Air Monitoring Area 10, Pomona/Walnut Valley.

The Look-Up Tables include site acreage sizes of 1-acre, 2-acres and 5-acres. The *Fact Sheet for Applying CalEEMod to Localized Significance Thresholds*, prepared by SCAQMD, 2015, provides guidance on how to determine the appropriate site acreage size to utilize for a project. The Fact Sheet details the site acreage should be based on the maximum number of acres disturbed on the peak day of construction that is calculated on the construction equipment list utilized in the CalEEMod model, where crawler tractors, graders, and rubber-tired dozers are all assumed to disturb 0.5-acre in an 8-hour day and scrapers are assumed to disturb 1.0-acre in an 8-hour day. It should be noted that the methodology in the Fact Sheet was developed from the CalEEMod User Guide Appendix A, where the same acres disturbed per equipment type is detailed and is utilized in the CalEEMod model in order to determine the acres per day disturbed during site preparation and grading phases.

Table P lists all of the construction equipment modeled in CalEEMod and utilizes the methodology in the Fact Sheet to calculate the acres disturbed per day. As shown in Table P, the maximum disturbed per day would occur during the grading phase when 3.0-acres would be disturbed. In order to provide a conservative analysis, the 2-acre and 5-acre project site thresholds were interpolated in order to develop the 3.0-acre project site thresholds that were utilized in this analysis.

Table P – Construction Equipment Modeled in CalEEMod and Acres Disturbed per Day

Construction Activity	Equipment Type	Equipment Quantity	Acres Disturbed per piece of Equipment per Day[1]	Operating Hours per Day	Acres Disturbed per Day
Demolition	Concrete Saw	1	0	8	0
	Excavators	3	0	8	0
	Rubber Tired Dozers	2	0.5	8	1.0
		Total Acres Disturbed per Day During Demolition			1.0
Site Preparation	Rubber Tired Dozers	3	0.5	8	1.5
	Tractors/Loaders/Backhoes	4	0	8	0
		Total Acres Disturbed per Day During Site Preparation			1.5
Grading	Excavators	2	0	8	0
	Graders	1	0.5	8	0.5
	Rubber Tired Dozers	1	0.5	8	0.5
	Scrapers	2	1.0	8	2.0
	Tractors/Loaders/Backhoes	2	0	8	0
		Total Acres Disturbed per Day During Grading			3.0
Building Construction	Cranes	1	0	7	0
	Forklifts	3	0	8	0
	Generator Sets	1	0	8	0
	Tractors/Loaders/Backhoes	3	0	7	0
	Welders	1	0	8	0
		Total Acres Disturbed per Day During Building Construction			0
Paving	Pavers	2	0	8	0
	Paving Equipment	2	0	8	0
	Rollers	2	0	8	0
		Total Acres Disturbed per Day During Paving			0
Architectural Coating	Air Compressor	1	0	6	0
		Total Acres Disturbed per Day During Architectural Coating			0
		Maximum Acres Disturbed during All Construction Activities			**3.0**

Notes:
[1] Based on the Fact Sheet for Applying CalEEMod to Localized Significance Thresholds where crawler tractors, graders, and rubber tired dozers disturb 0.5-acre in an 8-hour day and scrapers disturb 1.0-acre in an 8-hour day. All other equipment disturb 0 acres per 8-hour day.
Source: CalEEMod Version 2022.1; SCAQMD, 2015.

The nearest sensitive receptors to the project site are residents at the single-family homes on the east side of the project site, where the nearest home is 30 feet (9 meters) east of the project site. According to LST Methodology, any receptor located closer than 25 meters (82 feet) shall be based on the 25-meter thresholds. Table Q below shows the LSTs for NO_2, PM10 and PM2.5 for both construction and operational activities.

Table Q – SCAQMD Local Air Quality Thresholds of Significance

Activity	Allowable Emissions (pounds/day)[1]			
	NOx	CO	PM10	PM2.5
Construction	270	1,577	13	8
Operation	270	1,577	4	2

Notes:
[1] The nearest sensitive receptors to the project site are single-family homes located as near as 30 feet (9 meters) east of the project site. According to SCAQMD methodology, all receptors closer than 25 meters are based on the 25-meter threshold.
Source: Calculated from SCAQMD's Mass Rate Look-up Tables for two and five acres in Air Monitoring Area 10, Pomona/Walnut Valley.

9.3 Toxic Air Contaminants

According to the SCAQMD CEQA Handbook, any project that has the potential to expose the public to toxic air contaminants in excess of the following thresholds would be considered to have a significant air quality impact:

- If the Maximum Incremental Cancer Risk is 10 in one million or greater; or
- Toxic air contaminants from the proposed project would result in a Hazard Index increase of 1 or greater.

In order to determine if the proposed project may have a significant impact related to TACs, the *Health Risk Assessment Guidance for analyzing Cancer Risks from Mobile Source Diesel Idling Emissions for CEQA Air Quality Analysis*, (Diesel Analysis) prepared by SCAQMD, August 2003, recommends that if the proposed project is anticipated to create TACs through stationary sources or regular operations of diesel trucks on the project site, then the proximity of the nearest receptors to the source of the TAC and the toxicity of the HAP should be analyzed through a comprehensive facility-wide health risk assessment (HRA).

9.4 Odor Impacts

The SCAQMD CEQA Handbook states that an odor impact would occur if the proposed project creates an odor nuisance pursuant to SCAQMD Rule 402, which states:

> "A person shall not discharge from any source whatsoever such quantities of air contaminants or other material which cause injury, detriment, nuisance, or annoyance to any considerable number of persons to the public, or which endanger the comfort, repose, health or safety of any such persons or the public, or which cause, or have a natural tendency to cause, injury or damage to business or property.
>
> The provisions of this rule shall not apply to odors emanating from agricultural operations necessary for the growing of crops or the raising of fowl or animals."

If the proposed project results in a violation of Rule 402 with regards to odor impacts, then the proposed project would create a significant odor impact.

9.5 Energy Conservation

The *2022 CEQA California Environmental Quality Act Statutes & Guidelines* (2022 CEQA Guidelines) include an Energy Section that analyzes the proposed project's energy consumption in order to avoid or reduce

inefficient, wasteful or unnecessary consumption of energy. Appendix F of the 2022 CEQA Statute and Guidelines, states the following:

> The goal of conserving energy implies the wise and efficient use of energy. The means of achieving this goal include:
>
> (1) Decreasing overall per capita energy consumption,
>
> (2) Decreasing reliance on fossil fuels such as coal, natural gas and oil, and
>
> (3) Increasing reliance on renewable energy sources.

Since the Energy Section was recently added, no state or local agencies have adopted specific criteria or thresholds to be utilized in an energy impact analysis. However, Appendix F, Subsection II.C of the 2022 CEQA Guidelines provides the following criteria for determining significance.

1. The project's energy requirements and its energy use efficiencies by amount and fuel type for each stage of the project life cycle including construction, operation, maintenance and/or removal. If appropriate, the energy intensiveness of materials may be discussed.
2. The effects of the project on local and regional energy supplies and on requirement for additional capacity.
3. The effects of the project on peak and base period demands for electricity and other forms of energy.
4. The degree to which the project complies with existing energy standards.
5. The effects of the project on energy resources.
6. The project's projected transportation energy use requirements and its overall use of efficient transportation alternatives.

If the proposed project creates inefficient, wasteful or unnecessary consumption of energy during construction or operation activities or conflicts with a state or local plan for renewable energy or energy efficiency, then the proposed project would create a significant energy impact.

9.6 Greenhouse Gas Emissions

The *Draft Environmental Impact Report Volume I of II General Plan Update and West Valley Specific Plan City of Walnut*, February 2018, utilized the draft thresholds prepared by the SCAQMD Working Group that were developed at the September 28, 2010 Working Group meeting, when SCAQMD released its most current version of the draft GHG emissions thresholds. The draft thresholds recommends a tiered approach that provides a quantitative annual threshold of 3,000 $MTCO_2e$ for all land use projects. The SCAQMD Working Group provided substantial evidence supporting the use of the threshold.

It should be noted that SCAQMD's Working Group's thresholds were prepared prior to the issuance of Executive Order B-30-15 on April 29, 2015 that provided a reduction goal of 40 percent below 1990 levels by 2030. This target was codified into statute through passage of AB 197 and SB 32 in September 2016. However it should be noted that the California Supreme Court's ruling on *Cleveland National Forest Foundation v. San Diego Association of Governments* (Cleveland v. SANDAG), Filed July 13, 2017 stated:

> SANDAG did not abuse its discretion in declining to adopt the 2050 goal as a measure of significance in light of the fact that the Executive Order does not specify any plan or

> implementation measures to achieve its goal. In its response to comments, the EIR said: "It is uncertain what role regional land use and transportation strategies can or should play in achieving the EO's 2050 emissions reduction target. A recent California Energy Commission report concludes, however, that the primary strategies to achieve this target should be major 'decarbonization' of electricity supplies and fuels, and major improvements in energy efficiency [citation].

Although, the above court case was referencing California's GHG emission targets for the year 2050, at this time it is also unclear what role land use strategies can or should play in achieving the AB 197 and SB 32 reduction goal of 40 percent below 1990 levels by 2030. As such this analysis has relied on the SCAQMD Working Group's recommended thresholds. Therefore, the proposed project would be considered to create a significant cumulative GHG impact if the proposed project would exceed the annual threshold of 3,000 $MTCO_2e$.

The GHG emissions analysis for both construction and operation of the proposed project can be found below in Sections 10.8 and 10.9.

10.0 IMPACT ANALYSIS

10.1 CEQA Thresholds of Significance

Consistent with CEQA and the State CEQA Guidelines, a significant impact related to air quality, energy, and GHG emissions would occur if the proposed project is determined to:

- Conflict with or obstruct implementation of the applicable air quality plan;
- Result in a cumulatively considerable net increase of any criteria pollutant for which the project region is in non-attainment under an applicable federal or state ambient air quality standard;
- Expose sensitive receptors to substantial pollutant concentrations;
- Result in other emissions (such as those leading to odors) adversely affecting a substantial number of people;
- Result in potentially significant environmental impact due to wasteful, inefficient, or unnecessary consumption of energy resources, during project construction or operation;
- Conflict with or obstruct a state or local plan for renewable energy;
- Generate GHG emissions, either directly or indirectly, that may have a significant impact on the environment; or
- Conflict with any applicable plan, policy or regulation of an agency adopted for the purpose of reducing the emissions of GHGs.

10.2 Air Quality Compliance

The proposed project would not conflict with or obstruct implementation of the SCAQMD Air Quality Management Plan (AQMP). The following section discusses the proposed project's consistency with the SCAQMD AQMP.

SCAQMD Air Quality Management Plan

The California Environmental Quality Act (CEQA) requires a discussion of any inconsistencies between a proposed project and applicable General Plans and regional plans (CEQA Guidelines Section 15125). The regional plan that applies to the proposed project includes the SCAQMD AQMP. Therefore, this section discusses any potential inconsistencies of the proposed project with the AQMP.

The purpose of this discussion is to set forth the issues regarding consistency with the assumptions and objectives of the AQMP and discuss whether the proposed project would interfere with the region's ability to comply with Federal and State air quality standards. If the decision-makers determine that the proposed project is inconsistent, the lead agency may consider project modifications or inclusion of mitigation to eliminate the inconsistency.

The SCAQMD CEQA Handbook states that "New or amended GP Elements (including land use zoning and density amendments), Specific Plans, and significant projects must be analyzed for consistency with the AQMP." Strict consistency with all aspects of the plan is usually not required. A proposed project should be considered to be consistent with the AQMP if it furthers one or more policies and does not obstruct other policies. The SCAQMD CEQA Handbook identifies two key indicators of consistency:

(1) Whether the project will result in an increase in the frequency or severity of existing air quality violations or cause or contribute to new violations, or delay timely attainment of air quality standards or the interim emission reductions specified in the AQMP.

(2) Whether the project will exceed the assumptions in the AQMP or increments based on the year of project buildout and phase.

Both of these criteria are evaluated in the following sections.

Criterion 1 - Increase in the Frequency or Severity of Violations?

Based on the air quality modeling analysis contained in this report, short-term regional construction air emissions would not result in significant impacts based on SCAQMD regional thresholds of significance discussed above in Section 9.1 or local thresholds of significance discussed above in Section 9.2. The ongoing operation of the proposed project would generate air pollutant emissions that are inconsequential on a regional basis and would not result in significant impacts based on SCAQMD thresholds of significance discussed above in Section 9.1. The analysis for long-term local air quality impacts showed that local pollutant concentrations would not be projected to exceed the air quality standards. Therefore, a less than significant long-term impact would occur and no mitigation would be required.

Therefore, based on the information provided above, the proposed project would be consistent with the first criterion.

Criterion 2 - Exceed Assumptions in the AQMP?

Consistency with the AQMP assumptions is determined by performing an analysis of the proposed project with the assumptions in the AQMP. The emphasis of this criterion is to insure that the analyses conducted for the proposed project are based on the same forecasts as the AQMP. The AQMP is developed through use of the planning forecasts provided in the RTP/SCS (Connect SoCal 2020) and FTIP (2019 FTIP). The RTP/SCS is a major planning document for the regional transportation and land use network within Southern California. The RTP/SCS is a long-range plan that is required by federal and state requirements placed on SCAG and is updated every four years. The FTIP provides long-range planning for future transportation improvement projects that are constructed with state and/or federal funds within Southern California. Local governments are required to use these plans as the basis of their plans for the purpose of consistency with applicable regional plans under CEQA. For this project, the City of Walnut General Plan's Land Use Plan defines the assumptions that are represented in the AQMP.

The project site is currently designated as Very Low Density Residential (VLDR) in the General Plan that allows for a density of between 0.5 and 2.0 dwelling units per acre. The project site is also zoned Residential Planned Development (RPD), with a minimum 28,500 square foot lot size and net acre density. The proposed project would consist of 27 single-family homes, with a minimum lot size of 28,500 square feet. As such, the proposed project is consistent with the current land use designation and would not require a General Plan Amendment or zone change. As such, the proposed project is not anticipated to exceed the AQMP assumptions for the project site and is found to be consistent with the AQMP for the second criterion.

Based on the above, the proposed project will not result in an inconsistency with the SCAQMD AQMP. Therefore, a less than significant impact will occur in relation to implementation of the AQMP.

Level of Significance

Less than significant impact.

10.3 Cumulative Net Increase in Non-Attainment Pollution

The proposed project would not result in a cumulatively considerable net increase of any criteria pollutant for which the project region is non-attainment under an applicable Federal or State ambient air quality standard.

The SCAQMD has published a report on how to address cumulative impacts from air pollution: White Paper on Potential Control Strategies to Address Cumulative Impacts from Air Pollution (http://www.aqmd.gov/docs/default-source/Agendas/Environmental-Justice/cumulative-impacts-working-group/cumulative-impacts-white-paper.pdf). In this report the AQMD clearly states (Page D-3):

> *"…the AQMD uses the same significance thresholds for project specific and cumulative impacts for all environmental topics analyzed in an Environmental Assessment or Environmental Impact Report (EIR). The only case where the significance thresholds for project specific and cumulative impacts differ is the Hazard Index (HI) significance threshold for TAC emissions. The project specific (project increment) significance threshold is HI > 1.0 while the cumulative (facility- wide) is HI > 3.0. It should be noted that the HI is only one of three TAC emission significance thresholds considered (when applicable) in a CEQA analysis. The other two are the maximum individual cancer risk (MICR) and the cancer burden, both of which use the same significance thresholds (MICR of 10 in 1 million and cancer burden of 0.5) for project specific and cumulative impacts. Projects that exceed the project-specific significance thresholds are considered by the SCAQMD to be cumulatively considerable. This is the reason project-specific and cumulative significance thresholds are the same. Conversely, projects that do not exceed the project-specific thresholds are generally not considered to be cumulatively significant."*

Therefore, this analysis assumes that individual projects that do not generate operational or construction emissions that exceed the SCAQMD's recommended daily thresholds for project-specific impacts would also not cause a cumulatively considerable increase in emissions for those pollutants for which the Basin is in nonattainment, and, therefore, would not be considered to have a significant, adverse air quality impact. Alternatively, individual project-related construction and operational emissions that exceed SCAQMD thresholds for project-specific impacts would be considered cumulatively considerable. The following section calculates the potential air emissions associated with the construction and operations of the proposed project and compares the emissions to the SCAQMD standards.

Construction Emissions

The construction activities for the proposed project are anticipated to include demolition of the existing structures on the project site, site preparation and grading of the approximately 17.1 acres that will be disturbed, building construction of the 27 single-family homes, paving of the onsite public street system and driveways, and application of architectural coatings.

The CalEEMod model has been utilized to calculate the construction-related emissions from the proposed project and the input parameters utilized in this analysis have been detailed in Section 8.1. The daily construction-related criteria pollutant emissions from the proposed project by season and year of construction activities are shown below in Table R. The CalEEMod printouts for the criteria pollutant calculations are shown in Appendix A.

Table R – Construction-Related Criteria Pollutant Emissions

Season and Year of Construction	Pollutant Emissions (pounds/day)					
	VOC	NOx	CO	SO_2	PM10	PM2.5
Summer 2025	3.39	31.8	31.4	0.06	7.81	4.05
Winter 2025	1.17	10.6	13.7	0.02	0.58	0.43
Summer 2026	1.11	9.99	13.6	0.02	0.53	0.39
Winter 2026	60.3	10.0	13.6	0.02	0.53	0.39
Maximum Daily Construction Emissions	**60.3**	**31.8**	**31.4**	**0.06**	**7.81**	**4.05**
SCQAMD Regional Thresholds	**75**	**100**	**550**	**150**	**150**	**55**
SCAQMD Local Thresholds[1]	**--**	**178**	**1,112**	**--**	**8**	**5**
Exceeds Threshold?	No	No	No	No	No	No

Notes:
[1] The nearest sensitive receptors to the project site are single-family homes located as near as 30 feet (9 meters) east of the project site. According to SCAQMD methodology, all receptors closer than 25 meters are based on the 25-meter threshold. Calculated from SCAQMD's Mass Rate Look-up Tables for two and five acres in Air Monitoring Area 10, Pomona/Walnut Valley.
Source: CalEEMod Version 2022.1.

Table R shows that none of the analyzed criteria pollutants would exceed either the regional or local emissions thresholds during construction of the proposed project. Therefore, a less than significant regional or local air quality impact would occur from construction of the proposed project.

Operational Emissions

The on-going operation of the proposed project would result in a long-term increase in air quality emissions. This increase would be due to emissions from the project-generated vehicle trips, emissions from energy usage, onsite area source emissions created from the on-going use of the proposed project. The operations-related regional criteria air quality impacts created by the proposed project have been analyzed through use of the CalEEMod model and the input parameters utilized in this analysis have been detailed in Section 8.1. The worst-case summer or winter VOC, NOx, CO, SO_2, PM10, and PM2.5 daily emissions created from the proposed project's long-term operations have been calculated and are summarized below in Table S and the CalEEMod daily emissions printouts are shown in Appendix A.

Table S – Operational Criteria Pollutant Emissions

Activity	Pollutant Emissions (pounds/day)					
	VOC	NOx	CO	SO_2	PM10	PM2.5
Mobile Sources[1]	0.82	0.67	7.17	0.02	1.66	0.43
Area Sources[2]	4.49	0.46	1.72	<0.01	0.04	0.04
Energy Usage[3]	0.02	0.26	0.11	<0.01	0.02	0.02
Total Emissions	**5.33**	**1.39**	**9.00**	**0.02**	**1.72**	**0.49**
SCQAMD Regional Operational Thresholds	**55**	**55**	**550**	**150**	**150**	**55**
SCAQM Local Operational Thresholds[4]	**--**	**178**	**1,112**	**--**	**2**	**1**
Exceeds Threshold?	No	No	No	No	No	No

Notes:
[1] Mobile sources consist of emissions from vehicles and road dust.
[2] Area sources consist of emissions from consumer products, architectural coatings, and landscaping equipment.
[3] Energy usage consists of emissions from natural gas usage.
[4] The nearest sensitive receptors to the project site are single-family homes located as near as 30 feet (9 meters) east of the project site. According to SCAQMD methodology, all receptors closer than 25 meters are based on the 25-meter threshold. Calculated from SCAQMD's Mass Rate Look-up Tables for two and five acres in Air Monitoring Area 10, Pomona/Walnut Valley.
Source: Calculated from CalEEMod Version 2022.1.

The data provided in Table S shows that none of the analyzed criteria pollutants would exceed either the regional or local emissions thresholds. Therefore, less than significant regional and local air quality impacts would occur from operation of the proposed project.

Friant Ranch Case

In *Sierra Club v. County of Fresno* (2018) 6 Cal.5th 502 (also referred to as "*Friant Ranch*"), the California Supreme Court held that when an EIR concluded that when a project would have significant impacts to air quality impacts, an EIR should "make a reasonable effort to substantively connect a project's air quality impacts to likely health consequences." In order to determine compliance with this Case, the Court developed a multi-part test that includes the following:

1) The air quality discussion shall describe the specific health risks created from each criteria pollutant, including diesel particulate matter.

This Analysis details the specific health risks created from each criteria pollutant above in Section 4.1 and specifically in Table B. In addition, the specific health risks created from diesel particulate matter is detailed above in Section 2.2 of this analysis. As such, this analysis meets the part 1 requirements of the Friant Ranch Case.

2) The analysis shall identify the magnitude of the health risks created from the Project. The Ruling details how to identify the magnitude of the health risks. Specifically, on page 24 of the ruling it states "The Court of Appeal identified several ways in which the EIR could have framed the analysis so as to adequately inform the public and decision makers of possible adverse health effects. The County could have, for example, identified the Project's impact on the days of nonattainment per year."

The Friant Ranch Case found that an EIR's air quality analysis must meaningfully connect the identified air quality impacts to the human health consequences of those impacts, or meaningfully explain why that analysis cannot be provided. As noted in the Brief of Amicus Curiae by the SCAQMD in the Friant Ranch case (https://www.courts.ca.gov/documents/9-s219783-ac-south-coast-air-quality-mgt-dist-041315.pdf) (Brief), SCAQMD has among the most sophisticated air quality modeling and health impact evaluation capability of any of the air districts in the State, and thus it is uniquely situated to express an opinion on how lead agencies should correlate air quality impacts with specific health outcomes. The SCAQMD discusses that it may be infeasible to quantify health risks caused by projects similar to the proposed Project, due to many factors. It is necessary to have data regarding the sources and types of air toxic contaminants, location of emission points, velocity of emissions, the meteorology and topography of the area, and the location of receptors (worker and residence). The Brief states that it may not be feasible to perform a health risk assessment for airborne toxics that will be emitted by a generic industrial building that was built on "speculation" (i.e., without knowing the future tenant(s)). Even where a health risk assessment can be prepared, however, the resulting maximum health risk value is only a calculation of risk, it does not necessarily mean anyone will contract cancer as a result of the Project. The Brief also cites the author of the CARB methodology, which reported that a PM2.5 methodology is not suited for small projects and may yield unreliable results. Similarly, SCAQMD staff does not currently know of a way to accurately quantify ozone-related health impacts caused by NOX or VOC emissions from relatively small projects, due to photochemistry and regional model limitations. The Brief concludes, with respect to the Friant Ranch EIR, that although it may have been technically possible to plug the data into a methodology, the results would not have been reliable or meaningful.

On the other hand, for extremely large regional projects (unlike the proposed project), the SCAQMD states that it has been able to correlate potential health outcomes for very large emissions sources – as part of their rulemaking activity, specifically 6,620 pounds per day of NOx and 89,180 pounds per day of VOC were expected to result in approximately 20 premature deaths per year and 89,947 school absences due to ozone. As shown above in Table R, project-related construction activities would generate a maximum of 60.3 pounds per day of VOC and 31.8 pounds per day of NOx and as shown above in Table S, operation of the proposed project would generate 5.33 pounds per day of VOC and 1.39 pounds per day NOx. The proposed project would not generate anywhere near these levels of 6,620 pounds per day of NOx or 89,190 pounds per day of VOC emissions. Therefore, the proposed project's emissions are not sufficiently high enough to use a regional modeling program to correlate health effects on a basin-wide level.

Notwithstanding, this analysis does evaluate the proposed project's localized impact to air quality for emissions of CO, NOx, PM10, and PM2.5 by comparing the proposed project's onsite emissions to the SCAQMD's applicable LST thresholds. As evaluated in this analysis, the proposed project would not result in emissions that exceeded the SCAQMD's LSTs. Therefore, the proposed project would not be expected to exceed the most stringent applicable federal or state ambient air quality standards for emissions of CO, NOx, PM10, and PM2.5.

Local CO Hotspot Impacts from Project-Generated Vehicular Trips

CO is the pollutant of major concern along roadways because the most notable source of CO is motor vehicles. For this reason, CO concentrations are usually indicative of the local air quality generated by a roadway network and are used as an indicator of potential local air quality impacts. Local air quality impacts can be assessed by comparing future without and with project CO levels to the State and Federal CO standards of 20 ppm over one hour or 9 ppm over eight hours.

At the time of the 1993 Handbook, the Air Basin was designated nonattainment under the CAAQS and NAAQS for CO. With the turnover of older vehicles, introduction of cleaner fuels, and implementation of control technology on industrial facilities, CO concentrations in the Air Basin and in the state have steadily declined. In 2007, the Air Basin was designated in attainment for CO under both the CAAQS and NAAQS. SCAQMD conducted a CO hot spot analysis for attainment at the busiest intersections in Los Angeles during the peak morning and afternoon periods and did not predict a violation of CO standards[3]. Since the nearby intersections to the proposed project are much smaller with less traffic than what was analyzed by the SCAQMD, no local CO Hotspot are anticipated to be created from the proposed project and no CO Hotspot modeling was performed. Therefore, a less than significant long-term air quality impact is anticipated to local air quality with the on-going use of the proposed project.

Therefore, the proposed project would not result in a cumulatively considerable net increase of any criteria pollutant.

Level of Significance

Less than significant impact.

[3] The four intersections analyzed by the SCAQMD were: Long Beach Boulevard and Imperial Highway; Wilshire Boulevard and Veteran Avenue; Sunset Boulevard and Highland Avenue; and La Cienega Boulevard and Century Boulevard. The busiest intersection evaluated (Wilshire and Veteran) had a daily traffic volume of approximately 100,000 vehicles per day with LOS E in the morning and LOS F in the evening peak hour.

10.4 Sensitive Receptors

The proposed project would not expose sensitive receptors to substantial pollutant concentrations. The local concentrations of criteria pollutant emissions produced in the nearby vicinity of the proposed project, which may expose sensitive receptors to substantial concentrations have been calculated above in Section 10.3 for both construction and operations, which are discussed separately below. The discussion below also includes an analysis of the potential impacts from toxic air contaminant emissions. The nearest sensitive receptors to the project site are residents at the single-family homes on the east side of the project site, where the nearest home is 30 feet east of the project site. There is also a fire station located as near as 60 feet west of the project site and a church located as near as 100 feet north of the project site.

Construction-Related Sensitive Receptor Impacts

The construction activities for the proposed project are anticipated to include demolition of the existing structures on the project site, site preparation and grading of the approximately 17.1 acres that will be disturbed, building construction of the 27 single-family homes, paving of the onsite public street system and driveways, and application of architectural coatings. Construction activities may expose sensitive receptors to substantial pollutant concentrations of localized criteria pollutant concentrations and from toxic air contaminant emissions created from onsite construction equipment, which are described below.

Local Criteria Pollutant Impacts from Construction

The local air quality impacts from construction of the proposed project have been analyzed above in Section 10.3 and found that the construction of the proposed project would not exceed the local NOx, CO, PM10 and PM2.5 thresholds of significance discussed above in Section 9.2. Therefore, construction of the proposed project would create a less than significant construction-related impact to local air quality and no mitigation would be required.

Toxic Air Contaminants Impacts from Construction

Construction activities are anticipated to generate TAC emissions from diesel particulate matter (DPM) associated with the operation of trucks and off-road equipment and from possible asbestos in the structures to be demolished.

Diesel Particulate Matter Emissions

Construction activities associated with the proposed project would generate DPM emissions from diesel truck trips to the project site as well as from off-road diesel-powered equipment. The TAC impacts to the nearby sensitive receptors have been analyzed through use of the AERMOD model and the model input parameters detailed above. Health risks from TACs are twofold. First, TACs are carcinogens according to the State of California. Second, short-term acute and long-term chronic exposure to TACs can cause health effects to the respiratory system. Each of these health risks is discussed below.

Cancer Risks

According to the OEHHA Guidance (OEHHA, 2015) and *Risk Assessment Procedures for Rules 1401, 1401.1 and 212*, (SCAQMD, 2017), the cancer risk should be calculated using the following formula:

Cancer Risk = [Dose-inh (mg/(Kg-day)] * [Cancer Potency Factor (kg-day)/mg]*[$1x10^6$] * Age Sensitivity Factor * Fraction of Time at Home

$$\text{Dose-inh} = (C_{air} * DBR * A * EF * ED * 10^6) / AT$$

Where:

C_{air}	[Concentration in air (µg/m^3)] = (Calculated by AERMOD Model)
DBR	[Daily breathing rate (L/kg body weight – day)]
A	[Inhalation absorption factor]
EF	[Exposure frequency (days/year)]
ED	[Exposure duration (years)]
10^6	[Micrograms to milligrams conversion]
AT	[Average time period over which exposure is averaged in days]

The cancer risk parameters used in this evaluation for the nearby residential uses are shown in Table T and are based on construction occurring over a 1.5 year period from June 2025 to December 2026. Each year was analyzed separately, with year 2025 representing from third trimester to 3 months and year 2026 represented 3 months to 1.25 years of age.

Table T – DPM Cancer Risk Calculation Parameters

Parameter	Construction Year	
	2025 (3rd Tri to 3 months)	**2026 (3 months to 1.25 yr)**
Cancer Potency Factor (mg/kg-day) for DPM	1.1	1.1
Daily Breathing Rate (L/kg body weight-day)	726[(1)]	1,090
Inhalation Absorption Factor	1	1
Exposure Frequency (days/year)	350	350
Exposure Duration (years)	0.5	1.0
Age Sensitivity Factor	10	10
Fraction of Time at Home	1.0	1.0
Averaging Time[2](days)	25,550	25,550
Potential Cancer Risk =	C_{air} * 55	C_{air} * 164

Notes:
[1] Based on 95th percentile breathing rate of 361 for 3rd trimester for 3 months and 1,090 for 0 to 2 years for 3 months.
[2] Based on a 70-year average lifetime.
Source: OEHHA, 2015; SCAQMD, 2017

Table U provides a summary of the calculated DPM concentrations at the nearest sensitive receptors and associated cancer risk from DPM emissions at the nearby homes, church and fire station. The AERMOD printouts are provided in Appendices C and D.

Table U – Construction-Related DPM Emissions Cancer Risks

Sensitive Receptor[1]	Receptor Location		Annual DPM Concentration (µg/m³)		Cancer Risk Per Million People[2]
	X	Y	2025	2026	
1	419,940	3,765,416	0.0042	0.0037	0.8
2	420,156	3,765,418	0.0088	0.0078	1.8
3	420,217	3,765,309	0.0069	0.0061	1.4
4	420,124	3,765,228	0.0089	0.0079	1.8
5	420,149	3,765,130	0.0152	0.0134	3.0
6	420,187	3,764,988	0.0102	0.0090	2.0
7	420,182	3,764,931	0.0168	0.0149	3.4
8	420,080	3,764,813	0.0156	0.0138	3.1
9	419,935	3,764,947	0.0040	0.0035	0.8
10	419,883	3,765,116	0.0036	0.0032	0.7
				Threshold of Significance	**10**
				Exceed Threshold?	**No**

Notes:
[1] The locations of each Sensitive Receptor are shown above in Figure 3.
[2] The residential cancer risk based on: C_{air} (2025) * 55 + C_{air} (2026) * 164.
Source: Calculated from ISC-AERMOD View Version 12.0.0.

Table U shows that the cancer risk from DPM emissions created from construction of the proposed project would be as high as **3.4 per million persons** at the single-family homes located on the east side of the project site (Sensitive Receptor 7). The project-related cancer risk from construction-related DPM emissions would be well below the SCAQMD's threshold of 10 per million persons. Therefore, construction of the proposed project would result in a less than significant impact due to the cancer risk from DPM emissions.

Non-Cancer Risks

In addition to the cancer risk from exposure to TAC emissions there is also the potential TAC exposure may result in adverse health impacts from chronic illnesses, which is detailed below. According to the OEHHA, no acute risk had been found to be created from DPM, so there is no acute AREL assigned to DPM and no further analysis is provided as no acute impact would be created from the DPM emissions created by the proposed project.

Chronic Health Impacts

Chronic health effects are characterized by prolonged or repeated exposure to a TAC over many days, months, or years. Symptoms from chronic health impacts may not be immediately apparent and are often irreversible. The chronic hazard index is based on the most impacted sensitive receptor from the proposed project and is calculated from the annual average concentrations of PM2.5. The relationship for non-cancer chronic health effects is given by the equation:

$$HI_{DPM} = C_{DPM} / REL_{DPM}$$

Where,

HI_{DPM} = Hazard Index; an expression of the potential for non-cancer health effects.

C_{DPM} = Annual average diesel particulate matter concentration in $\mu g/m^3$.
REL_{DPM}= Reference Exposure Level (REL) for diesel particulate matter; the diesel particulate matter concentration at which no adverse health effects are anticipated.

The REL_{DPM} is 5 $\mu g/m^3$. The Office of Environmental Health Hazard Assessment has established this concentration as protective for the respiratory system. As shown above in Table U, the AERMOD model found that the highest annual off-site concentration is 0.0168 $\mu g/m^3$ for DPM chronic non-cancer risk emissions. The resulting Hazard Index is:

$$HI_{DPM} = 0.0168 / 5 = 0.00336$$

The criterion for significance is a Chronic Hazard Index increase of 1.0 or greater, which is detailed above. Therefore, the on-going operations of the proposed project would result in a less than significant impact due to the non-cancer chronic health risk from TAC emissions created by the proposed project.

Asbestos Emissions

It is possible that the existing onsite structures to be demolished contains asbestos. According to SCAQMD Rule 1403 requirements, prior to the start of demolition activities, the existing structures located onsite shall be thoroughly surveyed for the presence of asbestos by a person that is certified by Cal/OSHA for asbestos surveys. Rule 1403 requires that the SCAQMD be notified a minimum of 10 days before any demolition activities begin with specific details of all asbestos to be removed, start and completion dates of demolition, work practices and engineering controls to be used to contain the asbestos emissions, estimates on the amount of asbestos to be removed, the name of the waste disposal site where the asbestos will be taken, and names and addresses of all contractors and transporters that will be involved in the asbestos removal process. Therefore, through adherence to the asbestos removal requirements, detailed in SCAQMD Rule 1403, a less than significant asbestos impact would occur during construction of the proposed project

Therefore, construction of the proposed project would result in a less than significant exposure of sensitive receptors to substantial pollutant concentrations.

Operations-Related Sensitive Receptor Impacts

The on-going operations of the proposed project may expose sensitive receptors to substantial pollutant concentrations of local CO emission impacts from the project-generated vehicular trips and from the potential local air quality impacts from onsite operations. The following analyzes the vehicular CO emissions. Local criteria pollutant impacts from onsite operations, and toxic air contaminant impacts.

<u>Local CO Hotspot Impacts from Project-Generated Vehicle Trips</u>

CO is the pollutant of major concern along roadways because the most notable source of CO is motor vehicles. For this reason, CO concentrations are usually indicative of the local air quality generated by a roadway network and are used as an indicator of potential impacts to sensitive receptors. The analysis provided above in Section 10.3 shows that no local CO Hotspots are anticipated to be created at any nearby intersections from the vehicle traffic generated by the proposed project. Therefore, operation of the proposed project would result in a less than significant exposure of offsite sensitive receptors to substantial pollutant concentrations.

Local Criteria Pollutant Impacts from Onsite Operations

The local air quality impacts from the operation of the proposed project would occur from onsite sources such as architectural coatings, landscaping equipment, and onsite usage of natural gas appliances. The analysis provided above in Section 10.3 found that the operation of the proposed project would not exceed the local NOx, CO, PM10 and PM2.5 thresholds of significance discussed above in Section 9.2. Therefore, the on-going operations of the proposed project would create a less than significant operations-related impact to local air quality due to on-site emissions and no mitigation would be required.

Operations-Related Toxic Air Contaminant Impacts

DPM from diesel exhaust is the predominant TAC in most areas and according to *The California Almanac of Emissions and Air Quality 2013 Edition*, prepared by CARB, about 80 percent of the outdoor TAC cancer risk is from diesel exhaust. Some chemicals in diesel exhaust, such as benzene and formaldehyde have been listed as carcinogens by State Proposition 65 and the Federal Hazardous Air Pollutants program. Due to the nominal number of diesel truck trips that are anticipated to be generated by the on-going operation of the proposed single-family homes, a less than significant TAC impact would be created from the on-going operations of the proposed project and no mitigation would be required.

Level of Significance

Less than significant impact.

10.5 Odor Emissions

The proposed project would not create objectionable odors affecting a substantial number of people. Individual responses to odors are highly variable and can result in a variety of effects. Generally, the impact of an odor results from a variety of factors such as frequency, duration, offensiveness, location, and sensory perception. The frequency is a measure of how often an individual is exposed to an odor in the ambient environment. The intensity refers to an individual's or group's perception of the odor strength or concentration. The duration of an odor refers to the elapsed time over which an odor is experienced. The offensiveness of the odor is the subjective rating of the pleasantness or unpleasantness of an odor. The location accounts for the type of area in which a potentially affected person lives, works, or visits; the type of activity in which he or she is engaged; and the sensitivity of the impacted receptor.

Sensory perception has four major components: detectability, intensity, character, and hedonic tone. The detection (or threshold) of an odor is based on a panel of responses to the odor. There are two types of thresholds: the odor detection threshold and the recognition threshold. The detection threshold is the lowest concentration of an odor that will elicit a response in a percentage of the people that live and work in the immediate vicinity of the project site and is typically presented as the mean (or 50 percent of the population). The recognition threshold is the minimum concentration that is recognized as having a characteristic odor quality, this is typically represented by recognition by 50 percent of the population. The intensity refers to the perceived strength of the odor. The odor character is what the substance smells like. The hedonic tone is a judgment of the pleasantness or unpleasantness of the odor. The hedonic tone varies in subjective experience, frequency, odor character, odor intensity, and duration. Potential odor impacts have been analyzed separately for construction and operations below.

Construction-Related Odor Impacts

Potential sources that may emit odors during construction activities include the application of coatings such as asphalt pavement, paints and solvents and from emissions from diesel equipment. Standard construction requirements that limit the time of day when construction may occur as well as SCAQMD Rule 1108 that limits VOC content in asphalt and Rule 1113 that limits the VOC content in paints and solvents would minimize odor impacts from construction. As such, the objectionable odors that may be produced during the construction process would be temporary and would not likely be noticeable for extended periods of time beyond the project site's boundaries. Through compliance with the applicable regulations that reduce odors and due to the transitory nature of construction odors, a less than significant odor impact would occur and no mitigation would be required.

Operations-Related Odor Impacts

The proposed project would consist of a single-family residential development. The proposed project would not contain any known sources of odors. Therefore, no significant impact related to odors would occur during the on-going operations of the proposed project.

Level of Significance

Less than significant impact.

10.6 Energy Consumption

The proposed project would impact energy resources during construction and operation. Energy resources that would be potentially impacted include electricity, natural gas, and petroleum based fuel supplies and distribution systems. This analysis includes a discussion of the potential energy impacts of the proposed projects, with particular emphasis on avoiding or reducing inefficient, wasteful, and unnecessary consumption of energy. A general definition of each of these energy resources are provided below.

Electricity, a consumptive utility, is a man-made resource. The production of electricity requires the consumption or conversion of energy resources, including water, wind, oil, gas, coal, solar, geothermal, and nuclear resources, into energy. The delivery of electricity involves a number of system components, including substations and transformers that lower transmission line power (voltage) to a level appropriate for on-site distribution and use. The electricity generated is distributed through a network of transmission and distribution lines commonly called a power grid. Conveyance of electricity through transmission lines is typically responsive to market demands. In 2022, Los Angeles County consumed 68,485 Gigawatt-hours per year of electricity[4].

Natural gas is a combustible mixture of simple hydrocarbon compounds (primarily methane) that is used as a fuel source. Natural gas consumed in California is obtained from naturally occurring reservoirs, mainly located outside the State, and delivered through high-pressure transmission pipelines. The natural gas transportation system is a nationwide network and, therefore, resource availability is typically not an issue. Natural gas satisfies almost one-third of the State's total energy requirements and is used in electricity generation, space heating, cooking, water heating, industrial processes, and as a transportation

4 Obtained from: http://www.ecdms.energy.ca.gov/elecbycounty.aspx

fuel. Natural gas is measured in terms of cubic feet. In 2022, Los Angeles County consumed 2,820 Million Therms of natural gas[5].

Petroleum-based fuels currently account for a majority of the California's transportation energy sources and primarily consist of diesel and gasoline types of fuels. However, the state has been working on developing strategies to reduce petroleum use. Over the last decade California has implemented several policies, rules, and regulations to improve vehicle efficiency, increase the development and use of alternative fuels, reduce air pollutants and GHG emissions from the transportation sector, and reduce vehicle miles traveled (VMT). Accordingly, petroleum-based fuel consumption in California has declined. In 2017, 3,659 million gallons of gasoline and 300 million gallons of diesel was sold in Los Angeles County[6].

The following section calculates the potential energy consumption associated with the construction and operations of the proposed project and provides a determination if any energy utilized by the proposed project is wasteful, inefficient, or unnecessary consumption of energy resources.

Construction Energy

The construction activities for the proposed project are anticipated to include demolition of the existing structures on the project site, site preparation and grading of the approximately 17.1 acres that will be disturbed, building construction of the 27 single-family homes, paving of the onsite public street system and driveways, and application of architectural coatings. The proposed project would consume energy resources during construction in three (3) general forms:

1. Petroleum-based fuels used to power off-road construction vehicles and equipment on the project site, construction worker travel to and from the project site, as well as delivery and haul truck trips (e.g. hauling of demolition material to off-site reuse and disposal facilities);
2. Electricity associated with the conveyance of water that would be used during project construction for dust control (supply and conveyance) and electricity to power any necessary lighting during construction, electronic equipment, or other construction activities necessitating electrical power; and,
3. Energy used in the production of construction materials, such as asphalt, steel, concrete, pipes, and manufactured or processed materials such as lumber and glass.

<u>Construction-Related Electricity</u>

During construction the proposed project would consume electricity to construct the proposed single-family homes and infrastructure. Electricity would be supplied to the project site by Southern California Edison and would be obtained from the existing electrical lines in the vicinity of the project site. The use of electricity from existing power lines rather than temporary diesel or gasoline powered generators would minimize impacts on fuel consumption. Electricity consumed during project construction would vary throughout the construction period based on the construction activities being performed. Various construction activities include electricity associated with the conveyance of water that would be used during project construction for dust control (supply and conveyance) and electricity to power any necessary lighting during construction, electronic equipment, or other construction activities necessitating electrical power. Such electricity demand would be temporary, nominal, and would cease

5 Obtained from: http://www.ecdms.energy.ca.gov/gasbycounty.aspx
6 Obtained from: https://ww2.energy.ca.gov/almanac/transportation_data/gasoline/

upon the completion of construction. Overall, construction activities associated with the proposed project would require limited electricity consumption that would not be expected to have an adverse impact on available electricity supplies and infrastructure. Therefore, the use of electricity during project construction would not be wasteful, inefficient, or unnecessary.

Since there are currently power lines in the vicinity of the project site, it is anticipated that only nominal improvements would be required to Southern California Edison Utility distribution lines and equipment with development of the proposed project. Compliance with City's guidelines and requirements would ensure that the proposed project fulfills its responsibilities relative to infrastructure installation, coordinates any electrical infrastructure removals or relocations, and limits any impacts associated with construction of the project. Construction of the project's electrical infrastructure is not anticipated to adversely affect the electrical infrastructure serving the surrounding uses or utility system capacity.

Construction-Related Petroleum Fuel Use

Petroleum-based fuel usage represents the highest amount of transportation energy potentially consumed during construction, which would be utilized by both off-road equipment operating on the project site and on-road automobiles transporting workers to and from the project site and on-road trucks transporting equipment and supplies to the project site.

The off-road construction equipment fuel usage was calculated through use of the off-road equipment assumptions and fuel use assumptions shown above in Section 8.2, which found that construction of the proposed project would consume 3,086 gallons of gasoline and 51,798 gallons of diesel fuel. This equates to 0.0001 percent of the gasoline and 0.03 percent of the diesel consumed annually in Los Angeles County. As such, the construction-related petroleum use would be nominal, when compared to current county-wide petroleum usage rates.

Construction activities associated with the proposed project would be required to adhere to all State and SCAQMD regulations for off-road equipment and on-road trucks, which provide minimum fuel efficiency standards. As such, construction activities for the proposed project would not result in the wasteful, inefficient, and unnecessary consumption of energy resources. Impacts regarding transportation energy would be less than significant.

Construction-Related Materials

Development of the project would not result in the need to manufacture construction materials or create new building material facilities specifically to supply the proposed project. It is difficult to measure the energy used in the production of construction materials such as asphalt, steel, and concrete, it is reasonable to assume that the production of building materials such as concrete, steel, etc., would employ all reasonable energy conservation practices in the interest of minimizing the cost of doing business.

Operational Energy

The on-going operation of the proposed project would require the use of energy resources for multiple purposes including, but not limited to, heating/ventilating/air conditioning (HVAC), refrigeration, lighting, appliances, and electronics. Energy would also be consumed during operations related to water usage, solid waste disposal, landscape equipment and vehicle trips.

Operations-Related Electricity

Operation of the proposed project would result in net zero electricity usage with implementation of Title 24 Part 6 requirements that require the implementation of building energy efficiency standards that include a variety of measures to make new homes more energy efficient and also requires the installation of photovoltaic systems of adequate size to generate enough electricity to meet the zero-net energy use standard. The size of the PV system required for the project pursuant to the 2022 Title 24 standards was calculated above in Section 8.1, which found that the proposed project would need to install at least 162.5 Kilowatts of photovoltaic panels within the proposed project.

Therefore, it is anticipated the proposed project will be designed and built to minimize electricity use and that existing and planned electricity capacity and electricity supplies would be sufficient to support the proposed project's electricity demand. Thus, impacts with regard to electrical supply and infrastructure capacity would be less than significant and no mitigation measures would be required.

Operations-Related Natural Gas

Operation of the proposed project would result in increased consumption of natural gas at the project site. As detailed above in Section 8.2 the proposed project would consume 1,035 MBTU per year of natural gas. This equates to 0.0004 percent of the natural gas consumed annually in Los Angeles County. As such, the operations-related natural gas use would be nominal, when compared to current natural gas usage rates in the County.

It should be noted that, the proposed project would comply with all Federal, State, and County requirements related to the consumption of natural gas, that includes CCR Title 24, Part 6 *Building Energy Efficiency Standards* and CCR Title 24, Part 11: *California Green Building Standards.* The CCR Title 24, Part 6 and Part 11 standards require numerous energy efficiency measures to be incorporated into the proposed structures, including enhanced insulation as well as use of efficient natural gas appliances and HVAC units. Therefore, it is anticipated the proposed project will be designed and built to minimize natural gas use and that existing and planned natural gas capacity and natural gas supplies would be sufficient to support the proposed project's natural gas demand. Thus, impacts with regard to natural gas supply and infrastructure capacity would be less than significant and no mitigation measures would be required.

Operations-Related Vehicular Petroleum Fuel Usage

Operation of the proposed project would result in increased consumption of petroleum-based fuels related to vehicular travel to and from the project site. As detailed above in Section 8.2 the proposed project would consume 31,981 gallons of gasoline fuel per year from vehicle travel. This equates to 0.0009 percent of the gasoline consumed in Los Angeles County annually. As such, the operations-related petroleum use would be nominal, when compared to current petroleum usage rates.

It should be noted that, the proposed project would comply with all Federal, State, and City requirements related to the consumption of transportation energy that includes California Code of Regulations Title 24, Part 10 California Green Building Standards that require all new garages for the proposed homes to install electrical panels of adequate size to support the installation of electric vehicle charging systems. Therefore, it is anticipated the proposed project will be designed and built to minimize transportation energy through the promotion of the use of electric-powered vehicles and it is anticipated that existing and planned capacity and supplies of transportation fuels would be sufficient to support the proposed

project's demand. Thus, impacts with regard to transportation energy supply and infrastructure capacity would be less than significant and no mitigation measures would be required.

In conclusion, the proposed project would comply with regulatory compliance measures outlined by the State and City related to Air Quality, Greenhouse Gas Emissions (GHG), Transportation/Circulation, and Water Supply. Additionally, the proposed project would be constructed in accordance with all applicable City Building and Fire Codes. Therefore, the proposed project would not result in the wasteful, inefficient, or unnecessary consumption of energy resources during project construction or operation. Impacts would be less than significant.

Level of Significance

Less than significant impact.

10.7 Energy Plan Consistency

The proposed project would not conflict with or obstruct a state or local plan for renewable energy or energy efficiency. The applicable energy plan for the proposed project is the *City of Walnut General Plan Conservation, Open Space and Recreation Element,* adopted May 9, 2018. The proposed project's consistency with the energy conservation policies from the General Plan are shown in Table V.

Table V – Proposed Project Compliance with the General Plan Energy Conservation Policies

General Plan Policy	Proposed Project Implementation Actions
Goal LCD-9: A built environment with development approaches that apply sustainability principles	
Policy LCD-9.1: Conservation. Encourage the use of building design and materials that conserve energy and material resources.	**Consistent.** The proposed homes will be designed to meet or exceed the 2022 Title 24 Part 6 building standards that require all single-family homes built in California to have rooftop solar PV systems, enhanced insulation, and to install energy efficient appliances.
Policy LCD-9.2: Green Building Education. Encourage consultation with organizations, neighborhoods, developers, and businesses to offer green building educational programs.	**Not Applicable.** This policy is for the City to implement.
Policy LCD-9.3: Sustainable Building Features. Require that development incorporate sustainability, including features that minimize energy and water use, limit carbon emissions, provide opportunities for local power generation and food production, and provide areas for recreation.	**Consistent.** The proposed homes will be designed to meet or exceed the 2022 Title 24 Part 6 building standards that require all single-family homes built in California to have rooftop solar PV systems, enhanced insulation, and to install energy efficient appliances.
Policy LCD-9.4: Building Design. Support building designs that assist with the management of stormwater runoff, preserve and enhance soil permeability, and reduce other negative effects on the urban development.	**Consistent.** The proposed project will be designed to meet the current stormwater runoff requirements that will preserve and enhance soil permeability and will minimize stormwater runoff.
Policy LCD-9.5: City Sustainability. Perform energy consumption audits of City buildings and create an environment that promotes energy-efficiency within repair, construction and operation of City Buildings.	**Not Applicable.** This policy is for City buildings and for the City to implement.
Policy LCD-9.6: Vehicle Charging Stations. Encourage the implementation of programs that support electric vehicle charging readiness Citywide. Permit the	**Consistent.** The proposed homes will be designed to meet or exceed the 2022 Title 24 Part 6 building standards that

General Plan Policy	Proposed Project Implementation Actions
installation of electric vehicle charging stations on private property.	require the garages in all new single-family homes to be wired for a Level 2 electric vehicle charger.

Source: City of Walnut, 2018.

As shown in Table V, the proposed project would be consistent with all applicable energy conservation policies from the General Plan Conservation, Open Space and Recreation Element. Therefore, the proposed project would not conflict with or obstruct a state or local plan for renewable energy or energy efficiency. Impacts would be less than significant.

Level of Significance

Less than significant impact.

10.8 Generation of Greenhouse Gas Emissions

The proposed project would not generate GHG emissions, either directly or indirectly, that may have a significant impact on the environment and would not conflict with any applicable plan, policy or regulation of an agency adopted for the purpose of reducing GHG emissions. The proposed project would consist of a single-family residential development. The proposed project is anticipated to generate GHG emissions from area sources, energy usage, mobile sources, waste disposal, water usage, and construction equipment. The project's GHG emissions have been calculated with the CalEEMod model based on the construction and operational parameters detailed in Section 8.1 above. A summary of the results is shown below in Table W and the CalEEMod model run is provided in Appendix A.

Table W – Project Related Greenhouse Gas Annual Emissions

	Greenhouse Gas Emissions (Metric Tons per Year)			
Category	**CO_2**	**CH_4**	**N_2O**	**CO_2e**
Mobile Sources[1]	281	0.01	0.01	286
Area Sources[2]	6.91	<0.01	<0.01	6.92
Energy Usage[3]	54.9	<0.01	<0.01	55.1
Water and Wastewater[4]	3.39	0.03	<0.01	4.46
Solid Waste[5]	1.91	0.19	0.00	6.68
Refrigeration[6]	--	--	--	0.22
Construction[7]	17.9	<0.01	<0.01	18.0
Total GHG Emissions	366	0.23	0.02	**377**
SCAQMD Draft Threshold				**3,000**
Exceed Threshold?				**No**

Notes:
[1] Mobile sources consist of GHG emissions from vehicles.
[2] Area sources consist of GHG emissions from consumer products, architectural coatings, hearths, and landscaping equipment.
[3] Energy usage consists of GHG emissions from electricity and natural gas usage.
[5] Water includes GHG emissions from electricity used for transport of water and processing of wastewater.
[4] Waste includes the CO_2 and CH_4 emissions created from the solid waste placed in landfills.
[6] Refrigeration includes GHG emissions from refrigerants used in air conditioning units.
[7] Construction emissions amortized over 30 years as recommended in the SCAQMD GHG Working Group on November 19, 2009.
Source: CalEEMod Version 2022.1.

The data provided in Table W shows that the proposed project would create 377 $MTCO_2e$ per year. According to the SCAQMD draft threshold of significance detailed above in Section 9.6, a cumulative global

climate change impact would occur if the GHG emissions created from the on-going operations would exceed 3,000 $MTCO_2e$ per year. Therefore, a less than significant generation of greenhouse gas emissions would occur from development of the proposed project. Impacts would be less than significant

Level of Significance

Less than significant impact.

10.9 Greenhouse Gas Plan Consistency

The proposed project would not conflict with any applicable plan, policy or regulation of an agency adopted for the purpose of reducing GHG emissions. The applicable plan for the proposed project is the *City of Walnut General Plan Conservation, Open Space and Recreation Element,* adopted May 9, 2018, that provides goals and policies to minimize GHG emissions in the City through implementation of State laws, coordination with regional government agencies, promotion of rooftop solar PV systems and green building requirements for new construction. The proposed project will be required to meet the current Title 24 Part 6 building standards requirements that require all new homes install enhanced insulation and to include rooftop solar PV systems that are of adequate size to result in net zero electricity usage. Through adherence to the current Title 24 Part 6 building standards, the proposed project would meet the reduction goals provided in the General Plan.

In addition to the City's GHG reduction plan, the SCAQMD initiated a Working Group to develop a GHG emissions policy and provided detailed methodology for evaluating significance under CEQA and the SCAQMD's thresholds were utilized in the analysis of the General Plan Update EIR (City of Walnut, 2018). As detailed above in Section 10.8, the proposed project is anticipated to create 377 $MTCO_2e$ per year, which is well below the SCAQMD threshold of significance of 3,000 $MTCO_2e$ per year. Therefore, the proposed project would not conflict with any applicable plan, policy or regulation of an agency adopted for the purpose of reducing the emissions of greenhouse gases.

Level of Significance

Less than significant impact.

11.0 REFERENCES

California Air Pollution Control Officers Association, *California Emissions Estimator Model (CalEEMod) User Guide Version 2022.1*, April 2022.

California Air Resources Board, *2017 Off-Road Diesel Emission Factor Update for NOx and PM,* 2017.

California Air Resources Board, *2022 Scoping Plan for Achieving Carbon Neutrality,* November 16, 2022.

California Air Resources Board, *Appendix VII Risk Characterization Scenarios,* October 2000.

California Air Resources Board, *California's 2017 Climate Change Scoping Plan,* November 2017.

California Air Resources Board, *California Greenhouse Gas Emissions for 2000 to 2020 Trends of Emissions and Other Indicators,* October 26, 2022.

California Air Resources Board, *First Update to the Climate Change Scoping Plan,* May 2014.

California Air Resources Board, *Resolution 08-43,* December 12, 2008.

California Air Resources Board, *Final Staff Report Proposed Update to the SB 375 Greenhouse Gas Emission Reduction Targets*, October 2017.

California Air Resources Board, *The California Almanac of Emissions and Air Quality 2013 Edition*.

California Building Standards Commission, *2022 California Green Building Standards Code CALGreen,* 2022.

California Department of Conservation, *A General Guide for Ultramafic Rocks in California – Areas More Likely to Contain Naturally Occurring Asbestos,* August, 2000.

California Energy Commission, *2022 Reference Appendices for the 2022 Building Energy Efficiency Standards,* August 2022.

California Natural Resources Agency, *2022 California Environmental Quality Act (CEQA) Statute and Guidelines*, Association of Environmental Professionals, 2022.

City of Walnut, *City of Walnut General Plan,* adopted May 9, 2018.

City of Walnut, *Draft Environmental Impact Report Volume I of II General Plan Update and West Valley Specific Plan City of Walnut*, February 2018.

Environmental Protection Agency, *Nonattainment Major New Source Review Implementation Under 8-Hour Ozone National Ambient Air Quality Standard: Reconsideration*, June 30, 2005.

Environmental Protection Agency, *Inventory of U.S. Greenhouse Gas Emissions and Sinks 1990-2021,* April, 2023.

Linscott Law & Greenspan, *Transportation Impact Study The Brookside (TTM 72798) Project,* January 26, 2024.

Office of Environmental Health Hazard Assessment (OEHHA), *Air Toxics Hot Spots Program Risk Assessment Guidelines Guidance Manual for Preparation of Health Risk Assessments,* February 2015

South Coast Air Quality Management District, *2022 Air Quality Management Plan,* December 2, 2022.

South Coast Air Quality Management District, *CEQA Air Quality Handbook, April 1993.*

South Coast Air Quality Management District, *Final 2016 Air Quality Management Plan,* March, 2017.

South Coast Air Quality Management District, *Final Localized Significance Threshold Methodology*, Revised July 2008.

South Coast Air Quality Management District, *Revised Draft – 2012 Lead State Implementation Plan Los Angeles County,* May 4, 2012.

South Coast Air Quality Management District, *Rule 402 Nuisance,* Adopted May 7, 1976.

South Coast Air Quality Management District, *Rule 403 Fugitive Dust,* Amended June 3, 2005.

South Coast Air Quality Management District, *Rule 1108 Cutback Asphalt,* Amended February 1, 1985.

South Coast Air Quality Management District, *Rule 1108.1 Emulsified Asphalt,* Amended November 4, 1983.

South Coast Air Quality Management District, *Rule 1113 Architectural Coatings,* Amended September 6, 2013.

South Coast Air Quality Management District, *Rule 1143 Consumer Paint Thinners & Multi-Purpose Solvents,* Amended December 3, 2010.

South Coast Air Quality Management District, *SCAQMD Air Quality Significance Thresholds,* March 2015.

South Coast Air Quality Management District, *Draft Report Multiple Air Toxics Exposure Study in the South Coast Air Basin, MATES III*, January 2008.

South Coast Air Quality Management District, *MATES V Multiple Air Toxics Exposure Study in the South Coast AQMD Final Report*, August 2021.

Southern California Association of Governments, *2020-2045 Regional Transportation Plan/Sustainable Communities Strategy* (Connect SoCal 2020), September 3, 2020.

Southern California Association of Governments, *2020-2050 Regional Transportation Plan/Sustainable Communities Strategy* (Connect SoCal 2024), April4, 2024.

Southern California Association of Governments, *2019 Federal Transportation Improvement Program (FTIP) Guidelines*, September 2018.

University of California, Davis, *Transportation Project-Level Carbon Monoxide Protocol,* December 1997.

U.S. Geological Survey, *Reported Historic Asbestos Mines, Historic Asbestos Prospects, and Other Natural Occurrences of Asbestos in California,* 2011.

APPENDIX A

CalEEMod Model Printouts

Walnut TTM No. 72798 Detailed Report

Table of Contents

1. Basic Project Information

1.1. Basic Project Information

1.2. Land Use Types

1.3. User-Selected Emission Reduction Measures by Emissions Sector

2. Emissions Summary

2.1. Construction Emissions Compared Against Thresholds

2.2. Construction Emissions by Year, Unmitigated

2.3. Construction Emissions by Year, Mitigated

2.4. Operations Emissions Compared Against Thresholds

2.5. Operations Emissions by Sector, Unmitigated

2.6. Operations Emissions by Sector, Mitigated

3. Construction Emissions Details

3.1. Demolition (2025) - Unmitigated

3.2. Demolition (2025) - Mitigated

3.3. Site Preparation (2025) - Unmitigated

3.4. Site Preparation (2025) - Mitigated

3.5. Grading (2025) - Unmitigated

3.6. Grading (2025) - Mitigated

3.7. Building Construction (2025) - Unmitigated

3.8. Building Construction (2025) - Mitigated

3.9. Building Construction (2026) - Unmitigated

3.10. Building Construction (2026) - Mitigated

3.11. Paving (2026) - Unmitigated

3.12. Paving (2026) - Mitigated

3.13. Architectural Coating (2026) - Unmitigated

3.14. Architectural Coating (2026) - Mitigated

4. Operations Emissions Details

4.1. Mobile Emissions by Land Use

4.1.1. Unmitigated

4.1.2. Mitigated

4.2. Energy

4.2.1. Electricity Emissions By Land Use - Unmitigated

4.2.2. Electricity Emissions By Land Use - Mitigated

4.2.3. Natural Gas Emissions By Land Use - Unmitigated

4.2.4. Natural Gas Emissions By Land Use - Mitigated

4.3. Area Emissions by Source

4.3.1. Unmitigated

4.3.2. Mitigated

4.4. Water Emissions by Land Use

4.4.1. Unmitigated

4.4.2. Mitigated

4.5. Waste Emissions by Land Use

4.5.1. Unmitigated

4.5.2. Mitigated

4.6. Refrigerant Emissions by Land Use

4.6.1. Unmitigated

4.6.2. Mitigated

4.7. Offroad Emissions By Equipment Type

4.7.1. Unmitigated

4.7.2. Mitigated

4.8. Stationary Emissions By Equipment Type

4.8.1. Unmitigated

4.8.2. Mitigated

4.9. User Defined Emissions By Equipment Type

4.9.1. Unmitigated

4.9.2. Mitigated

4.10. Soil Carbon Accumulation By Vegetation Type

4.10.1. Soil Carbon Accumulation By Vegetation Type - Unmitigated

4.10.2. Above and Belowground Carbon Accumulation by Land Use Type - Unmitigated

4.10.3. Avoided and Sequestered Emissions by Species - Unmitigated

4.10.4. Soil Carbon Accumulation By Vegetation Type - Mitigated

4.10.5. Above and Belowground Carbon Accumulation by Land Use Type - Mitigated

4.10.6. Avoided and Sequestered Emissions by Species - Mitigated

5. Activity Data

5.1. Construction Schedule

5.2. Off-Road Equipment

5.2.1. Unmitigated

5.2.2. Mitigated

5.3. Construction Vehicles

5.3.1. Unmitigated

5.3.2. Mitigated

5.4. Vehicles

5.4.1. Construction Vehicle Control Strategies

5.5. Architectural Coatings

5.6. Dust Mitigation

5.6.1. Construction Earthmoving Activities

5.6.2. Construction Earthmoving Control Strategies

5.7. Construction Paving

5.8. Construction Electricity Consumption and Emissions Factors

5.9. Operational Mobile Sources

5.9.1. Unmitigated

5.9.2. Mitigated

5.10. Operational Area Sources

5.10.1. Hearths

5.10.1.1. Unmitigated

5.10.1.2. Mitigated

5.10.2. Architectural Coatings

5.10.3. Landscape Equipment

5.10.4. Landscape Equipment - Mitigated

5.11. Operational Energy Consumption

5.11.1. Unmitigated

5.11.2. Mitigated

5.12. Operational Water and Wastewater Consumption

5.12.1. Unmitigated

5.12.2. Mitigated

5.13. Operational Waste Generation

5.13.1. Unmitigated

5.13.2. Mitigated

5.14. Operational Refrigeration and Air Conditioning Equipment

5.14.1. Unmitigated

5.14.2. Mitigated

5.15. Operational Off-Road Equipment

5.15.1. Unmitigated

5.15.2. Mitigated

5.16. Stationary Sources

5.16.1. Emergency Generators and Fire Pumps

5.16.2. Process Boilers

5.17. User Defined

5.18. Vegetation

5.18.1. Land Use Change

5.18.1.1. Unmitigated

5.18.1.2. Mitigated

5.18.1. Biomass Cover Type

5.18.1.1. Unmitigated

5.18.1.2. Mitigated

5.18.2. Sequestration

5.18.2.1. Unmitigated

5.18.2.2. Mitigated

6. Climate Risk Detailed Report

6.1. Climate Risk Summary

6.2. Initial Climate Risk Scores

6.3. Adjusted Climate Risk Scores

6.4. Climate Risk Reduction Measures

7. Health and Equity Details

7.1. CalEnviroScreen 4.0 Scores

7.2. Healthy Places Index Scores

7.3. Overall Health & Equity Scores

7.4. Health & Equity Measures

7.5. Evaluation Scorecard

7.6. Health & Equity Custom Measures

8. User Changes to Default Data

1. Basic Project Information

1.1. Basic Project Information

Data Field	Value
Project Name	Walnut TTM No. 72798
Construction Start Date	6/14/2025
Operational Year	2027
Lead Agency	—
Land Use Scale	Project/site
Analysis Level for Defaults	County
Windspeed (m/s)	1.80
Precipitation (days)	22.4
Location	34.02371158208172, -117.86622924678264
County	Los Angeles-South Coast
City	Walnut
Air District	South Coast AQMD
Air Basin	South Coast
TAZ	5034
EDFZ	7
Electric Utility	Southern California Edison
Gas Utility	Southern California Gas
App Version	2022.1.1.22

1.2. Land Use Types

Land Use Subtype	Size	Unit	Lot Acreage	Building Area (sq ft)	Landscape Area (sq ft)	Special Landscape Area (sq ft)	Population	Description

Single Family Housing	27.0	Dwelling Unit	11.2	185,828	97,662	—	80.0	—
City Park	2.00	Acre	2.67	0.00	23,261	0.00	—	—
Other Asphalt Surfaces	3.00	Acre	3.22	0.00	28,053	—	—	—

1.3. User-Selected Emission Reduction Measures by Emissions Sector

Sector	#	Measure Title
Energy	E-10-B	Establish Onsite Renewable Energy Systems: Solar Power

2. Emissions Summary

2.1. Construction Emissions Compared Against Thresholds

Criteria Pollutants (lb/day for daily, ton/yr for annual) and GHGs (lb/day for daily, MT/yr for annual)

Un/Mit.	ROG	NOx	CO	SO2	PM10E	PM10D	PM10T	PM2.5E	PM2.5D	PM2.5T	CO2T	CH4	N2O	R	CO2e
Daily, Summer (Max)	—	—	—	—	—	—	—	—	—	—	—	—	—	—	—
Unmit.	3.39	31.8	31.4	0.06	1.37	6.44	7.81	1.26	2.79	4.05	6,883	0.28	0.22	3.54	6,910
Daily, Winter (Max)	—	—	—	—	—	—	—	—	—	—	—	—	—	—	—
Unmit.	60.3	10.6	13.7	0.02	0.43	0.20	0.58	0.40	0.05	0.43	2,617	0.11	0.04	0.02	2,630
Average Daily (Max)	—	—	—	—	—	—	—	—	—	—	—	—	—	—	—
Unmit.	4.04	7.00	8.82	0.02	0.29	0.65	0.93	0.26	0.20	0.46	1,673	0.07	0.03	0.20	1,681
Annual (Max)	—	—	—	—	—	—	—	—	—	—	—	—	—	—	—
Unmit.	0.74	1.28	1.61	< 0.005	0.05	0.12	0.17	0.05	0.04	0.08	277	0.01	< 0.005	0.03	278

Exceeds (Daily Max)	—	—	—	—	—	—	—	—	—	—	—	—	—	—	—
Threshold	75.0	100	550	150	—	—	150	—	—	55.0	—	—	—	—	—
Unmit.	No	No	No	No	—	—	No	—	—	No	—	—	—	—	—
Exceeds (Average Daily)	—	—	—	—	—	—	—	—	—	—	—	—	—	—	—
Threshold	75.0	100	550	150	—	—	150	—	—	55.0	—	—	—	—	—
Unmit.	No	No	No	No	—	—	No	—	—	No	—	—	—	—	—

2.2. Construction Emissions by Year, Unmitigated

Criteria Pollutants (lb/day for daily, ton/yr for annual) and GHGs (lb/day for daily, MT/yr for annual)

Year	ROG	NOx	CO	SO2	PM10E	PM10D	PM10T	PM2.5E	PM2.5D	PM2.5T	CO2T	CH4	N2O	R	CO2e
Daily - Summer (Max)	—	—	—	—	—	—	—	—	—	—	—	—	—	—	—
2025	3.39	31.8	31.4	0.06	1.37	6.44	7.81	1.26	2.79	4.05	6,883	0.28	0.22	3.54	6,910
2026	1.11	9.99	13.6	0.02	0.38	0.15	0.53	0.35	0.04	0.39	2,619	0.11	0.04	0.69	2,633
Daily - Winter (Max)	—	—	—	—	—	—	—	—	—	—	—	—	—	—	—
2025	1.17	10.6	13.7	0.02	0.43	0.15	0.58	0.40	0.04	0.43	2,617	0.11	0.04	0.02	2,630
2026	60.3	10.0	13.6	0.02	0.38	0.20	0.53	0.35	0.05	0.39	2,612	0.11	0.04	0.02	2,626
Average Daily	—	—	—	—	—	—	—	—	—	—	—	—	—	—	—
2025	0.76	7.00	7.52	0.01	0.29	0.65	0.93	0.26	0.20	0.46	1,565	0.07	0.03	0.20	1,575
2026	4.04	6.45	8.82	0.02	0.25	0.10	0.35	0.23	0.02	0.25	1,673	0.07	0.02	0.20	1,681
Annual	—	—	—	—	—	—	—	—	—	—	—	—	—	—	—
2025	0.14	1.28	1.37	< 0.005	0.05	0.12	0.17	0.05	0.04	0.08	259	0.01	< 0.005	0.03	261
2026	0.74	1.18	1.61	< 0.005	0.05	0.02	0.06	0.04	< 0.005	0.05	277	0.01	< 0.005	0.03	278

2.3. Construction Emissions by Year, Mitigated

Criteria Pollutants (lb/day for daily, ton/yr for annual) and GHGs (lb/day for daily, MT/yr for annual)

Year	ROG	NOx	CO	SO2	PM10E	PM10D	PM10T	PM2.5E	PM2.5D	PM2.5T	CO2T	CH4	N2O	R	CO2e
Daily - Summer (Max)	—	—	—	—	—	—	—	—	—	—	—	—	—	—	—
2025	3.39	31.8	31.4	0.06	1.37	6.44	7.81	1.26	2.79	4.05	6,883	0.28	0.22	3.54	6,910
2026	1.11	9.99	13.6	0.02	0.38	0.15	0.53	0.35	0.04	0.39	2,619	0.11	0.04	0.69	2,633
Daily - Winter (Max)	—	—	—	—	—	—	—	—	—	—	—	—	—	—	—
2025	1.17	10.6	13.7	0.02	0.43	0.15	0.58	0.40	0.04	0.43	2,617	0.11	0.04	0.02	2,630
2026	60.3	10.0	13.6	0.02	0.38	0.20	0.53	0.35	0.05	0.39	2,612	0.11	0.04	0.02	2,626
Average Daily	—	—	—	—	—	—	—	—	—	—	—	—	—	—	—
2025	0.76	7.00	7.52	0.01	0.29	0.65	0.93	0.26	0.20	0.46	1,565	0.07	0.03	0.20	1,575
2026	4.04	6.45	8.82	0.02	0.25	0.10	0.35	0.23	0.02	0.25	1,673	0.07	0.02	0.20	1,681
Annual	—	—	—	—	—	—	—	—	—	—	—	—	—	—	—
2025	0.14	1.28	1.37	< 0.005	0.05	0.12	0.17	0.05	0.04	0.08	259	0.01	< 0.005	0.03	261
2026	0.74	1.18	1.61	< 0.005	0.05	0.02	0.06	0.04	< 0.005	0.05	277	0.01	< 0.005	0.03	278

2.4. Operations Emissions Compared Against Thresholds

Criteria Pollutants (lb/day for daily, ton/yr for annual) and GHGs (lb/day for daily, MT/yr for annual)

Un/Mit.	ROG	NOx	CO	SO2	PM10E	PM10D	PM10T	PM2.5E	PM2.5D	PM2.5T	CO2T	CH4	N2O	R	CO2e
Daily, Summer (Max)	—	—	—	—	—	—	—	—	—	—	—	—	—	—	—
Unmit.	5.33	1.33	9.00	0.02	0.07	1.65	1.72	0.07	0.42	0.49	2,910	1.49	0.08	6.84	2,977
Mit.	5.33	1.33	9.00	0.02	0.07	1.65	1.72	0.07	0.42	0.49	2,733	1.48	0.08	6.84	2,799

% Reduced	—	—	—	—	—	—	—	—	—	—	6%	1%	3%	—	6%
Daily, Winter (Max)	—	—	—	—	—	—	—	—	—	—	—	—	—	—	—
Unmit.	5.18	1.38	6.89	0.02	0.07	1.65	1.72	0.07	0.42	0.49	2,831	1.50	0.08	1.47	2,894
Mit.	5.18	1.38	6.89	0.02	0.07	1.65	1.72	0.07	0.42	0.49	2,654	1.48	0.08	1.47	2,716
% Reduced	—	—	—	—	—	—	—	—	—	—	6%	1%	3%	—	6%
Average Daily (Max)	—	—	—	—	—	—	—	—	—	—	—	—	—	—	—
Unmit.	5.22	0.96	7.78	0.02	0.03	1.59	1.62	0.03	0.40	0.44	2,282	1.48	0.08	3.65	2,346
Mit.	5.22	0.96	7.78	0.02	0.03	1.59	1.62	0.03	0.40	0.44	2,106	1.47	0.08	3.65	2,169
% Reduced	—	—	—	—	—	—	—	—	—	—	8%	1%	3%	—	8%
Annual (Max)	—	—	—	—	—	—	—	—	—	—	—	—	—	—	—
Unmit.	0.95	0.17	1.42	< 0.005	0.01	0.29	0.30	0.01	0.07	0.08	378	0.25	0.01	0.60	388
Mit.	0.95	0.17	1.42	< 0.005	0.01	0.29	0.30	0.01	0.07	0.08	349	0.24	0.01	0.60	359
% Reduced	—	—	—	—	—	—	—	—	—	—	8%	1%	3%	—	8%
Exceeds (Daily Max)	—	—	—	—	—	—	—	—	—	—	—	—	—	—	—
Threshold	55.0	55.0	550	150	—	—	150	—	—	55.0	—	—	—	—	—
Unmit.	No	No	No	No	—	—	No	—	—	No	—	—	—	—	—
Mit.	No	No	No	No	—	—	No	—	—	No	—	—	—	—	—
Exceeds (Average Daily)	—	—	—	—	—	—	—	—	—	—	—	—	—	—	—
Threshold	55.0	55.0	550	150	—	—	150	—	—	55.0	—	—	—	—	—
Unmit.	No	No	No	No	—	—	No	—	—	No	—	—	—	—	—
Mit.	No	No	No	No	—	—	No	—	—	No	—	—	—	—	—

Exceeds (Annual)	—	—	—	—	—	—	—	—	—	—	—	—	—	—	—
Threshold	—	—	—	—	—	—	—	—	—	—	—	—	—	—	3,000
Unmit.	—	—	—	—	—	—	—	—	—	—	—	—	—	—	No
Mit.	—	—	—	—	—	—	—	—	—	—	—	—	—	—	No

2.5. Operations Emissions by Sector, Unmitigated

Criteria Pollutants (lb/day for daily, ton/yr for annual) and GHGs (lb/day for daily, MT/yr for annual)

Sector	ROG	NOx	CO	SO2	PM10E	PM10D	PM10T	PM2.5E	PM2.5D	PM2.5T	CO2T	CH4	N2O	R	CO2e
Daily, Summer (Max)	—	—	—	—	—	—	—	—	—	—	—	—	—	—	—
Mobile	0.82	0.61	7.17	0.02	0.01	1.65	1.66	0.01	0.42	0.43	1,797	0.08	0.07	5.51	1,825
Area	4.49	0.46	1.72	< 0.005	0.04	—	0.04	0.04	—	0.04	573	0.01	< 0.005	—	573
Energy	0.02	0.26	0.11	< 0.005	0.02	—	0.02	0.02	—	0.02	508	0.05	< 0.005	—	510
Water	—	—	—	—	—	—	—	—	—	—	20.5	0.20	< 0.005	—	26.9
Waste	—	—	—	—	—	—	—	—	—	—	11.5	1.15	0.00	—	40.3
Refrig.	—	—	—	—	—	—	—	—	—	—	—	—	—	1.33	1.33
Total	5.33	1.33	9.00	0.02	0.07	1.65	1.72	0.07	0.42	0.49	2,910	1.49	0.08	6.84	2,977
Daily, Winter (Max)	—	—	—	—	—	—	—	—	—	—	—	—	—	—	—
Mobile	0.81	0.67	6.59	0.02	0.01	1.65	1.66	0.01	0.42	0.43	1,722	0.09	0.07	0.14	1,746
Area	4.36	0.45	0.19	< 0.005	0.04	—	0.04	0.04	—	0.04	569	0.01	< 0.005	—	569
Energy	0.02	0.26	0.11	< 0.005	0.02	—	0.02	0.02	—	0.02	508	0.05	< 0.005	—	510
Water	—	—	—	—	—	—	—	—	—	—	20.5	0.20	< 0.005	—	26.9
Waste	—	—	—	—	—	—	—	—	—	—	11.5	1.15	0.00	—	40.3
Refrig.	—	—	—	—	—	—	—	—	—	—	—	—	—	1.33	1.33
Total	5.18	1.38	6.89	0.02	0.07	1.65	1.72	0.07	0.42	0.49	2,831	1.50	0.08	1.47	2,894

Average Daily	—	—	—	—	—	—	—	—	—	—	—	—	—	—	—
Mobile	0.78	0.66	6.60	0.02	0.01	1.59	1.60	0.01	0.40	0.41	1,700	0.08	0.07	2.32	1,726
Area	4.43	0.04	1.06	< 0.005	< 0.005	—	< 0.005	< 0.005	—	< 0.005	41.7	< 0.005	< 0.005	—	41.8
Energy	0.02	0.26	0.11	< 0.005	0.02	—	0.02	0.02	—	0.02	508	0.05	< 0.005	—	510
Water	—	—	—	—	—	—	—	—	—	—	20.5	0.20	< 0.005	—	26.9
Waste	—	—	—	—	—	—	—	—	—	—	11.5	1.15	0.00	—	40.3
Refrig.	—	—	—	—	—	—	—	—	—	—	—	—	—	1.33	1.33
Total	5.22	0.96	7.78	0.02	0.03	1.59	1.62	0.03	0.40	0.44	2,282	1.48	0.08	3.65	2,346
Annual	—	—	—	—	—	—	—	—	—	—	—	—	—	—	—
Mobile	0.14	0.12	1.20	< 0.005	< 0.005	0.29	0.29	< 0.005	0.07	0.08	281	0.01	0.01	0.38	286
Area	0.81	0.01	0.19	< 0.005	< 0.005	—	< 0.005	< 0.005	—	< 0.005	6.91	< 0.005	< 0.005	—	6.92
Energy	< 0.005	0.05	0.02	< 0.005	< 0.005	—	< 0.005	< 0.005	—	< 0.005	84.2	0.01	< 0.005	—	84.5
Water	—	—	—	—	—	—	—	—	—	—	3.39	0.03	< 0.005	—	4.46
Waste	—	—	—	—	—	—	—	—	—	—	1.91	0.19	0.00	—	6.68
Refrig.	—	—	—	—	—	—	—	—	—	—	—	—	—	0.22	0.22
Total	0.95	0.17	1.42	< 0.005	0.01	0.29	0.30	0.01	0.07	0.08	378	0.25	0.01	0.60	388

2.6. Operations Emissions by Sector, Mitigated

Criteria Pollutants (lb/day for daily, ton/yr for annual) and GHGs (lb/day for daily, MT/yr for annual)

Sector	ROG	NOx	CO	SO2	PM10E	PM10D	PM10T	PM2.5E	PM2.5D	PM2.5T	CO2T	CH4	N2O	R	CO2e
Daily, Summer (Max)	—	—	—	—	—	—	—	—	—	—	—	—	—	—	—
Mobile	0.82	0.61	7.17	0.02	0.01	1.65	1.66	0.01	0.42	0.43	1,797	0.08	0.07	5.51	1,825
Area	4.49	0.46	1.72	< 0.005	0.04	—	0.04	0.04	—	0.04	573	0.01	< 0.005	—	573
Energy	0.02	0.26	0.11	< 0.005	0.02	—	0.02	0.02	—	0.02	332	0.03	< 0.005	—	333
Water	—	—	—	—	—	—	—	—	—	—	20.5	0.20	< 0.005	—	26.9

Waste	—	—	—	—	—	—	—	—	—	—	11.5	1.15	0.00	—	40.3
Refrig.	—	—	—	—	—	—	—	—	—	—	—	—	—	1.33	1.33
Total	5.33	1.33	9.00	0.02	0.07	1.65	1.72	0.07	0.42	0.49	2,733	1.48	0.08	6.84	2,799
Daily, Winter (Max)	—	—	—	—	—	—	—	—	—	—	—	—	—	—	—
Mobile	0.81	0.67	6.59	0.02	0.01	1.65	1.66	0.01	0.42	0.43	1,722	0.09	0.07	0.14	1,746
Area	4.36	0.45	0.19	< 0.005	0.04	—	0.04	0.04	—	0.04	569	0.01	< 0.005	—	569
Energy	0.02	0.26	0.11	< 0.005	0.02	—	0.02	0.02	—	0.02	332	0.03	< 0.005	—	333
Water	—	—	—	—	—	—	—	—	—	—	20.5	0.20	< 0.005	—	26.9
Waste	—	—	—	—	—	—	—	—	—	—	11.5	1.15	0.00	—	40.3
Refrig.	—	—	—	—	—	—	—	—	—	—	—	—	—	1.33	1.33
Total	5.18	1.38	6.89	0.02	0.07	1.65	1.72	0.07	0.42	0.49	2,654	1.48	0.08	1.47	2,716
Average Daily	—	—	—	—	—	—	—	—	—	—	—	—	—	—	—
Mobile	0.78	0.66	6.60	0.02	0.01	1.59	1.60	0.01	0.40	0.41	1,700	0.08	0.07	2.32	1,726
Area	4.43	0.04	1.06	< 0.005	< 0.005	—	< 0.005	< 0.005	—	< 0.005	41.7	< 0.005	< 0.005	—	41.8
Energy	0.02	0.26	0.11	< 0.005	0.02	—	0.02	0.02	—	0.02	332	0.03	< 0.005	—	333
Water	—	—	—	—	—	—	—	—	—	—	20.5	0.20	< 0.005	—	26.9
Waste	—	—	—	—	—	—	—	—	—	—	11.5	1.15	0.00	—	40.3
Refrig.	—	—	—	—	—	—	—	—	—	—	—	—	—	1.33	1.33
Total	5.22	0.96	7.78	0.02	0.03	1.59	1.62	0.03	0.40	0.44	2,106	1.47	0.08	3.65	2,169
Annual	—	—	—	—	—	—	—	—	—	—	—	—	—	—	—
Mobile	0.14	0.12	1.20	< 0.005	< 0.005	0.29	0.29	< 0.005	0.07	0.08	281	0.01	0.01	0.38	286
Area	0.81	0.01	0.19	< 0.005	< 0.005	—	< 0.005	< 0.005	—	< 0.005	6.91	< 0.005	< 0.005	—	6.92
Energy	< 0.005	0.05	0.02	< 0.005	< 0.005	—	< 0.005	< 0.005	—	< 0.005	54.9	< 0.005	< 0.005	—	55.1
Water	—	—	—	—	—	—	—	—	—	—	3.39	0.03	< 0.005	—	4.46
Waste	—	—	—	—	—	—	—	—	—	—	1.91	0.19	0.00	—	6.68
Refrig.	—	—	—	—	—	—	—	—	—	—	—	—	—	0.22	0.22

Total	0.95	0.17	1.42	< 0.005	0.01	0.29	0.30	0.01	0.07	0.08	349	0.24	0.01	0.60	359

3. Construction Emissions Details

3.1. Demolition (2025) - Unmitigated

Criteria Pollutants (lb/day for daily, ton/yr for annual) and GHGs (lb/day for daily, MT/yr for annual)

Location	ROG	NOx	CO	SO2	PM10E	PM10D	PM10T	PM2.5E	PM2.5D	PM2.5T	CO2T	CH4	N2O	R	CO2e
Onsite	—	—	—	—	—	—	—	—	—	—	—	—	—	—	—
Daily, Summer (Max)	—	—	—	—	—	—	—	—	—	—	—	—	—	—	—
Off-Road Equipment	2.40	22.2	19.9	0.03	0.92	—	0.92	0.84	—	0.84	3,425	0.14	0.03	—	3,437
Demolition	—	—	—	—	—	0.93	0.93	—	0.14	0.14	—	—	—	—	—
Onsite truck	< 0.005	0.04	0.03	< 0.005	< 0.005	1.10	1.10	< 0.005	0.11	0.11	7.63	< 0.005	< 0.005	0.01	8.06
Daily, Winter (Max)	—	—	—	—	—	—	—	—	—	—	—	—	—	—	—
Average Daily	—	—	—	—	—	—	—	—	—	—	—	—	—	—	—
Off-Road Equipment	0.13	1.22	1.09	< 0.005	0.05	—	0.05	0.05	—	0.05	188	0.01	< 0.005	—	188
Demolition	—	—	—	—	—	0.05	0.05	—	0.01	0.01	—	—	—	—	—
Onsite truck	< 0.005	< 0.005	< 0.005	< 0.005	< 0.005	0.06	0.06	< 0.005	0.01	0.01	0.42	< 0.005	< 0.005	< 0.005	0.44
Annual	—	—	—	—	—	—	—	—	—	—	—	—	—	—	—
Off-Road Equipment	0.02	0.22	0.20	< 0.005	0.01	—	0.01	0.01	—	0.01	31.1	< 0.005	< 0.005	—	31.2
Demolition	—	—	—	—	—	0.01	0.01	—	< 0.005	< 0.005	—	—	—	—	—

Onsite truck	< 0.005	< 0.005	< 0.005	< 0.005	< 0.005	0.01	0.01	< 0.005	< 0.005	< 0.005	0.07	< 0.005	< 0.005	< 0.005	0.07
Offsite	—	—	—	—	—	—	—	—	—	—	—	—	—	—	—
Daily, Summer (Max)	—	—	—	—	—	—	—	—	—	—	—	—	—	—	—
Worker	0.06	0.06	1.04	0.00	0.00	0.20	0.20	0.00	0.05	0.05	207	0.01	0.01	0.76	210
Vendor	0.00	0.00	0.00	0.00	0.00	0.00	0.00	0.00	0.00	0.00	0.00	0.00	0.00	0.00	0.00
Hauling	0.02	1.47	0.57	0.01	0.02	0.32	0.34	0.02	0.09	0.10	1,195	0.07	0.19	2.77	1,255
Daily, Winter (Max)	—	—	—	—	—	—	—	—	—	—	—	—	—	—	—
Average Daily	—	—	—	—	—	—	—	—	—	—	—	—	—	—	—
Worker	< 0.005	< 0.005	0.05	0.00	0.00	0.01	0.01	0.00	< 0.005	< 0.005	10.9	< 0.005	< 0.005	0.02	11.1
Vendor	0.00	0.00	0.00	0.00	0.00	0.00	0.00	0.00	0.00	0.00	0.00	0.00	0.00	0.00	0.00
Hauling	< 0.005	0.08	0.03	< 0.005	< 0.005	0.02	0.02	< 0.005	< 0.005	0.01	65.5	< 0.005	0.01	0.07	68.7
Annual	—	—	—	—	—	—	—	—	—	—	—	—	—	—	—
Worker	< 0.005	< 0.005	0.01	0.00	0.00	< 0.005	< 0.005	0.00	< 0.005	< 0.005	1.81	< 0.005	< 0.005	< 0.005	1.83
Vendor	0.00	0.00	0.00	0.00	0.00	0.00	0.00	0.00	0.00	0.00	0.00	0.00	0.00	0.00	0.00
Hauling	< 0.005	0.02	0.01	< 0.005	< 0.005	< 0.005	< 0.005	< 0.005	< 0.005	< 0.005	10.8	< 0.005	< 0.005	0.01	11.4

3.2. Demolition (2025) - Mitigated

Criteria Pollutants (lb/day for daily, ton/yr for annual) and GHGs (lb/day for daily, MT/yr for annual)

Location	ROG	NOx	CO	SO2	PM10E	PM10D	PM10T	PM2.5E	PM2.5D	PM2.5T	CO2T	CH4	N2O	R	CO2e
Onsite	—	—	—	—	—	—	—	—	—	—	—	—	—	—	—
Daily, Summer (Max)	—	—	—	—	—	—	—	—	—	—	—	—	—	—	—

Off-Road Equipment	2.40	22.2	19.9	0.03	0.92	—	0.92	0.84	—	0.84	3,425	0.14	0.03	—	3,437
Demolition	—	—	—	—	—	0.93	0.93	—	0.14	0.14	—	—	—	—	—
Onsite truck	< 0.005	0.04	0.03	< 0.005	< 0.005	1.10	1.10	< 0.005	0.11	0.11	7.63	< 0.005	< 0.005	0.01	8.06
Daily, Winter (Max)	—	—	—	—	—	—	—	—	—	—	—	—	—	—	—
Average Daily	—	—	—	—	—	—	—	—	—	—	—	—	—	—	—
Off-Road Equipment	0.13	1.22	1.09	< 0.005	0.05	—	0.05	0.05	—	0.05	188	0.01	< 0.005	—	188
Demolition	—	—	—	—	—	0.05	0.05	—	0.01	0.01	—	—	—	—	—
Onsite truck	< 0.005	< 0.005	< 0.005	< 0.005	< 0.005	0.06	0.06	< 0.005	0.01	0.01	0.42	< 0.005	< 0.005	< 0.005	0.44
Annual	—	—	—	—	—	—	—	—	—	—	—	—	—	—	—
Off-Road Equipment	0.02	0.22	0.20	< 0.005	0.01	—	0.01	0.01	—	0.01	31.1	< 0.005	< 0.005	—	31.2
Demolition	—	—	—	—	—	0.01	0.01	—	< 0.005	< 0.005	—	—	—	—	—
Onsite truck	< 0.005	< 0.005	< 0.005	< 0.005	< 0.005	0.01	0.01	< 0.005	< 0.005	< 0.005	0.07	< 0.005	< 0.005	< 0.005	0.07
Offsite	—	—	—	—	—	—	—	—	—	—	—	—	—	—	—
Daily, Summer (Max)	—	—	—	—	—	—	—	—	—	—	—	—	—	—	—
Worker	0.06	0.06	1.04	0.00	0.00	0.20	0.20	0.00	0.05	0.05	207	0.01	0.01	0.76	210
Vendor	0.00	0.00	0.00	0.00	0.00	0.00	0.00	0.00	0.00	0.00	0.00	0.00	0.00	0.00	0.00
Hauling	0.02	1.47	0.57	0.01	0.02	0.32	0.34	0.02	0.09	0.10	1,195	0.07	0.19	2.77	1,255
Daily, Winter (Max)	—	—	—	—	—	—	—	—	—	—	—	—	—	—	—
Average Daily	—	—	—	—	—	—	—	—	—	—	—	—	—	—	—

Worker	< 0.005	< 0.005	0.05	0.00	0.00	0.01	0.01	0.00	< 0.005	< 0.005	10.9	< 0.005	< 0.005	0.02	11.1
Vendor	0.00	0.00	0.00	0.00	0.00	0.00	0.00	0.00	0.00	0.00	0.00	0.00	0.00	0.00	0.00
Hauling	< 0.005	0.08	0.03	< 0.005	< 0.005	0.02	0.02	< 0.005	< 0.005	0.01	65.5	< 0.005	0.01	0.07	68.7
Annual	—	—	—	—	—	—	—	—	—	—	—	—	—	—	—
Worker	< 0.005	< 0.005	0.01	0.00	0.00	< 0.005	< 0.005	0.00	< 0.005	< 0.005	1.81	< 0.005	< 0.005	< 0.005	1.83
Vendor	0.00	0.00	0.00	0.00	0.00	0.00	0.00	0.00	0.00	0.00	0.00	0.00	0.00	0.00	0.00
Hauling	< 0.005	0.02	0.01	< 0.005	< 0.005	< 0.005	< 0.005	< 0.005	< 0.005	< 0.005	10.8	< 0.005	< 0.005	0.01	11.4

3.3. Site Preparation (2025) - Unmitigated

Criteria Pollutants (lb/day for daily, ton/yr for annual) and GHGs (lb/day for daily, MT/yr for annual)

Location	ROG	NOx	CO	SO2	PM10E	PM10D	PM10T	PM2.5E	PM2.5D	PM2.5T	CO2T	CH4	N2O	R	CO2e
Onsite	—	—	—	—	—	—	—	—	—	—	—	—	—	—	—
Daily, Summer (Max)	—	—	—	—	—	—	—	—	—	—	—	—	—	—	—
Off-Road Equipment	3.31	31.6	30.2	0.05	1.37	—	1.37	1.26	—	1.26	5,295	0.21	0.04	—	5,314
Dust From Material Movement	—	—	—	—	—	5.11	5.11	—	2.63	2.63	—	—	—	—	—
Onsite truck	< 0.005	0.04	0.03	< 0.005	< 0.005	1.10	1.10	< 0.005	0.11	0.11	7.63	< 0.005	< 0.005	0.01	8.06
Daily, Winter (Max)	—	—	—	—	—	—	—	—	—	—	—	—	—	—	—
Average Daily	—	—	—	—	—	—	—	—	—	—	—	—	—	—	—
Off-Road Equipment	0.09	0.87	0.83	< 0.005	0.04	—	0.04	0.03	—	0.03	145	0.01	< 0.005	—	146
Dust From Material Movement	—	—	—	—	—	0.14	0.14	—	0.07	0.07	—	—	—	—	—

Onsite truck	< 0.005	< 0.005	< 0.005	< 0.005	< 0.005	0.03	0.03	< 0.005	< 0.005	< 0.005	0.21	< 0.005	< 0.005	< 0.005	0.22
Annual	—	—	—	—	—	—	—	—	—	—	—	—	—	—	—
Off-Road Equipment	0.02	0.16	0.15	< 0.005	0.01	—	0.01	0.01	—	0.01	24.0	< 0.005	< 0.005	—	24.1
Dust From Material Movement	—	—	—	—	—	0.03	0.03	—	0.01	0.01	—	—	—	—	—
Onsite truck	< 0.005	< 0.005	< 0.005	< 0.005	< 0.005	0.01	0.01	< 0.005	< 0.005	< 0.005	0.03	< 0.005	< 0.005	< 0.005	0.04
Offsite	—	—	—	—	—	—	—	—	—	—	—	—	—	—	—
Daily, Summer (Max)	—	—	—	—	—	—	—	—	—	—	—	—	—	—	—
Worker	0.08	0.08	1.22	0.00	0.00	0.23	0.23	0.00	0.05	0.05	242	0.01	0.01	0.89	246
Vendor	0.00	0.00	0.00	0.00	0.00	0.00	0.00	0.00	0.00	0.00	0.00	0.00	0.00	0.00	0.00
Hauling	0.00	0.00	0.00	0.00	0.00	0.00	0.00	0.00	0.00	0.00	0.00	0.00	0.00	0.00	0.00
Daily, Winter (Max)	—	—	—	—	—	—	—	—	—	—	—	—	—	—	—
Average Daily	—	—	—	—	—	—	—	—	—	—	—	—	—	—	—
Worker	< 0.005	< 0.005	0.03	0.00	0.00	0.01	0.01	0.00	< 0.005	< 0.005	6.38	< 0.005	< 0.005	0.01	6.46
Vendor	0.00	0.00	0.00	0.00	0.00	0.00	0.00	0.00	0.00	0.00	0.00	0.00	0.00	0.00	0.00
Hauling	0.00	0.00	0.00	0.00	0.00	0.00	0.00	0.00	0.00	0.00	0.00	0.00	0.00	0.00	0.00
Annual	—	—	—	—	—	—	—	—	—	—	—	—	—	—	—
Worker	< 0.005	< 0.005	0.01	0.00	0.00	< 0.005	< 0.005	0.00	< 0.005	< 0.005	1.06	< 0.005	< 0.005	< 0.005	1.07
Vendor	0.00	0.00	0.00	0.00	0.00	0.00	0.00	0.00	0.00	0.00	0.00	0.00	0.00	0.00	0.00
Hauling	0.00	0.00	0.00	0.00	0.00	0.00	0.00	0.00	0.00	0.00	0.00	0.00	0.00	0.00	0.00

3.4. Site Preparation (2025) - Mitigated

Criteria Pollutants (lb/day for daily, ton/yr for annual) and GHGs (lb/day for daily, MT/yr for annual)

Location	ROG	NOx	CO	SO2	PM10E	PM10D	PM10T	PM2.5E	PM2.5D	PM2.5T	CO2T	CH4	N2O	R	CO2e
Onsite	—	—	—	—	—	—	—	—	—	—	—	—	—	—	—
Daily, Summer (Max)	—	—	—	—	—	—	—	—	—	—	—	—	—	—	—
Off-Road Equipment	3.31	31.6	30.2	0.05	1.37	—	1.37	1.26	—	1.26	5,295	0.21	0.04	—	5,314
Dust From Material Movement	—	—	—	—	—	5.11	5.11	—	2.63	2.63	—	—	—	—	—
Onsite truck	< 0.005	0.04	0.03	< 0.005	< 0.005	1.10	1.10	< 0.005	0.11	0.11	7.63	< 0.005	< 0.005	0.01	8.06
Daily, Winter (Max)	—	—	—	—	—	—	—	—	—	—	—	—	—	—	—
Average Daily	—	—	—	—	—	—	—	—	—	—	—	—	—	—	—
Off-Road Equipment	0.09	0.87	0.83	< 0.005	0.04	—	0.04	0.03	—	0.03	145	0.01	< 0.005	—	146
Dust From Material Movement	—	—	—	—	—	0.14	0.14	—	0.07	0.07	—	—	—	—	—
Onsite truck	< 0.005	< 0.005	< 0.005	< 0.005	< 0.005	0.03	0.03	< 0.005	< 0.005	< 0.005	0.21	< 0.005	< 0.005	< 0.005	0.22
Annual	—	—	—	—	—	—	—	—	—	—	—	—	—	—	—
Off-Road Equipment	0.02	0.16	0.15	< 0.005	0.01	—	0.01	0.01	—	0.01	24.0	< 0.005	< 0.005	—	24.1
Dust From Material Movement	—	—	—	—	—	0.03	0.03	—	0.01	0.01	—	—	—	—	—
Onsite truck	< 0.005	< 0.005	< 0.005	< 0.005	< 0.005	0.01	0.01	< 0.005	< 0.005	< 0.005	0.03	< 0.005	< 0.005	< 0.005	0.04
Offsite	—	—	—	—	—	—	—	—	—	—	—	—	—	—	—

Daily, Summer (Max)	—	—	—	—	—	—	—	—	—	—	—	—	—	—	—
Worker	0.08	0.08	1.22	0.00	0.00	0.23	0.23	0.00	0.05	0.05	242	0.01	0.01	0.89	246
Vendor	0.00	0.00	0.00	0.00	0.00	0.00	0.00	0.00	0.00	0.00	0.00	0.00	0.00	0.00	0.00
Hauling	0.00	0.00	0.00	0.00	0.00	0.00	0.00	0.00	0.00	0.00	0.00	0.00	0.00	0.00	0.00
Daily, Winter (Max)	—	—	—	—	—	—	—	—	—	—	—	—	—	—	—
Average Daily	—	—	—	—	—	—	—	—	—	—	—	—	—	—	—
Worker	< 0.005	< 0.005	0.03	0.00	0.00	0.01	0.01	0.00	< 0.005	< 0.005	6.38	< 0.005	< 0.005	0.01	6.46
Vendor	0.00	0.00	0.00	0.00	0.00	0.00	0.00	0.00	0.00	0.00	0.00	0.00	0.00	0.00	0.00
Hauling	0.00	0.00	0.00	0.00	0.00	0.00	0.00	0.00	0.00	0.00	0.00	0.00	0.00	0.00	0.00
Annual	—	—	—	—	—	—	—	—	—	—	—	—	—	—	—
Worker	< 0.005	< 0.005	0.01	0.00	0.00	< 0.005	< 0.005	0.00	< 0.005	< 0.005	1.06	< 0.005	< 0.005	< 0.005	1.07
Vendor	0.00	0.00	0.00	0.00	0.00	0.00	0.00	0.00	0.00	0.00	0.00	0.00	0.00	0.00	0.00
Hauling	0.00	0.00	0.00	0.00	0.00	0.00	0.00	0.00	0.00	0.00	0.00	0.00	0.00	0.00	0.00

3.5. Grading (2025) - Unmitigated

Criteria Pollutants (lb/day for daily, ton/yr for annual) and GHGs (lb/day for daily, MT/yr for annual)

Location	ROG	NOx	CO	SO2	PM10E	PM10D	PM10T	PM2.5E	PM2.5D	PM2.5T	CO2T	CH4	N2O	R	CO2e
Onsite	—	—	—	—	—	—	—	—	—	—	—	—	—	—	—
Daily, Summer (Max)	—	—	—	—	—	—	—	—	—	—	—	—	—	—	—
Off-Road Equipment	3.20	29.7	28.3	0.06	1.23	—	1.23	1.14	—	1.14	6,599	0.27	0.05	—	6,622
Dust From Material Movement	—	—	—	—	—	2.39	2.39	—	0.95	0.95	—	—	—	—	—

Onsite truck	< 0.005	0.04	0.03	< 0.005	< 0.005	1.10	1.10	< 0.005	0.11	0.11	7.63	< 0.005	< 0.005	0.01	8.06
Daily, Winter (Max)	—	—	—	—	—	—	—	—	—	—	—	—	—	—	—
Average Daily	—	—	—	—	—	—	—	—	—	—	—	—	—	—	—
Off-Road Equipment	0.26	2.44	2.33	0.01	0.10	—	0.10	0.09	—	0.09	542	0.02	< 0.005	—	544
Dust From Material Movement	—	—	—	—	—	0.20	0.20	—	0.08	0.08	—	—	—	—	—
Onsite truck	< 0.005	< 0.005	< 0.005	< 0.005	< 0.005	0.09	0.09	< 0.005	0.01	0.01	0.63	< 0.005	< 0.005	< 0.005	0.67
Annual	—	—	—	—	—	—	—	—	—	—	—	—	—	—	—
Off-Road Equipment	0.05	0.45	0.42	< 0.005	0.02	—	0.02	0.02	—	0.02	89.8	< 0.005	< 0.005	—	90.1
Dust From Material Movement	—	—	—	—	—	0.04	0.04	—	0.01	0.01	—	—	—	—	—
Onsite truck	< 0.005	< 0.005	< 0.005	< 0.005	< 0.005	0.02	0.02	< 0.005	< 0.005	< 0.005	0.10	< 0.005	< 0.005	< 0.005	0.11
Offsite	—	—	—	—	—	—	—	—	—	—	—	—	—	—	—
Daily, Summer (Max)	—	—	—	—	—	—	—	—	—	—	—	—	—	—	—
Worker	0.09	0.09	1.39	0.00	0.00	0.26	0.26	0.00	0.06	0.06	277	0.01	0.01	1.01	281
Vendor	0.00	0.00	0.00	0.00	0.00	0.00	0.00	0.00	0.00	0.00	0.00	0.00	0.00	0.00	0.00
Hauling	0.00	0.00	0.00	0.00	0.00	0.00	0.00	0.00	0.00	0.00	0.00	0.00	0.00	0.00	0.00
Daily, Winter (Max)	—	—	—	—	—	—	—	—	—	—	—	—	—	—	—
Average Daily	—	—	—	—	—	—	—	—	—	—	—	—	—	—	—

Worker	0.01	0.01	0.10	0.00	0.00	0.02	0.02	0.00	< 0.005	< 0.005	21.9	< 0.005	< 0.005	0.04	22.2
Vendor	0.00	0.00	0.00	0.00	0.00	0.00	0.00	0.00	0.00	0.00	0.00	0.00	0.00	0.00	0.00
Hauling	0.00	0.00	0.00	0.00	0.00	0.00	0.00	0.00	0.00	0.00	0.00	0.00	0.00	0.00	0.00
Annual	—	—	—	—	—	—	—	—	—	—	—	—	—	—	—
Worker	< 0.005	< 0.005	0.02	0.00	0.00	< 0.005	< 0.005	0.00	< 0.005	< 0.005	3.62	< 0.005	< 0.005	0.01	3.67
Vendor	0.00	0.00	0.00	0.00	0.00	0.00	0.00	0.00	0.00	0.00	0.00	0.00	0.00	0.00	0.00
Hauling	0.00	0.00	0.00	0.00	0.00	0.00	0.00	0.00	0.00	0.00	0.00	0.00	0.00	0.00	0.00

3.6. Grading (2025) - Mitigated

Criteria Pollutants (lb/day for daily, ton/yr for annual) and GHGs (lb/day for daily, MT/yr for annual)

Location	ROG	NOx	CO	SO2	PM10E	PM10D	PM10T	PM2.5E	PM2.5D	PM2.5T	CO2T	CH4	N2O	R	CO2e
Onsite	—	—	—	—	—	—	—	—	—	—	—	—	—	—	—
Daily, Summer (Max)	—	—	—	—	—	—	—	—	—	—	—	—	—	—	—
Off-Road Equipment	3.20	29.7	28.3	0.06	1.23	—	1.23	1.14	—	1.14	6,599	0.27	0.05	—	6,622
Dust From Material Movement	—	—	—	—	—	2.39	2.39	—	0.95	0.95	—	—	—	—	—
Onsite truck	< 0.005	0.04	0.03	< 0.005	< 0.005	1.10	1.10	< 0.005	0.11	0.11	7.63	< 0.005	< 0.005	0.01	8.06
Daily, Winter (Max)	—	—	—	—	—	—	—	—	—	—	—	—	—	—	—
Average Daily	—	—	—	—	—	—	—	—	—	—	—	—	—	—	—
Off-Road Equipment	0.26	2.44	2.33	0.01	0.10	—	0.10	0.09	—	0.09	542	0.02	< 0.005	—	544
Dust From Material Movement	—	—	—	—	—	0.20	0.20	—	0.08	0.08	—	—	—	—	—

Onsite truck	< 0.005	< 0.005	< 0.005	< 0.005	< 0.005	0.09	0.09	< 0.005	0.01	0.01	0.63	< 0.005	< 0.005	< 0.005	0.67
Annual	—	—	—	—	—	—	—	—	—	—	—	—	—	—	—
Off-Road Equipment	0.05	0.45	0.42	< 0.005	0.02	—	0.02	0.02	—	0.02	89.8	< 0.005	< 0.005	—	90.1
Dust From Material Movement	—	—	—	—	—	0.04	0.04	—	0.01	0.01	—	—	—	—	—
Onsite truck	< 0.005	< 0.005	< 0.005	< 0.005	< 0.005	0.02	0.02	< 0.005	< 0.005	< 0.005	0.10	< 0.005	< 0.005	< 0.005	0.11
Offsite	—	—	—	—	—	—	—	—	—	—	—	—	—	—	—
Daily, Summer (Max)	—	—	—	—	—	—	—	—	—	—	—	—	—	—	—
Worker	0.09	0.09	1.39	0.00	0.00	0.26	0.26	0.00	0.06	0.06	277	0.01	0.01	1.01	281
Vendor	0.00	0.00	0.00	0.00	0.00	0.00	0.00	0.00	0.00	0.00	0.00	0.00	0.00	0.00	0.00
Hauling	0.00	0.00	0.00	0.00	0.00	0.00	0.00	0.00	0.00	0.00	0.00	0.00	0.00	0.00	0.00
Daily, Winter (Max)	—	—	—	—	—	—	—	—	—	—	—	—	—	—	—
Average Daily	—	—	—	—	—	—	—	—	—	—	—	—	—	—	—
Worker	0.01	0.01	0.10	0.00	0.00	0.02	0.02	0.00	< 0.005	< 0.005	21.9	< 0.005	< 0.005	0.04	22.2
Vendor	0.00	0.00	0.00	0.00	0.00	0.00	0.00	0.00	0.00	0.00	0.00	0.00	0.00	0.00	0.00
Hauling	0.00	0.00	0.00	0.00	0.00	0.00	0.00	0.00	0.00	0.00	0.00	0.00	0.00	0.00	0.00
Annual	—	—	—	—	—	—	—	—	—	—	—	—	—	—	—
Worker	< 0.005	< 0.005	0.02	0.00	0.00	< 0.005	< 0.005	0.00	< 0.005	< 0.005	3.62	< 0.005	< 0.005	0.01	3.67
Vendor	0.00	0.00	0.00	0.00	0.00	0.00	0.00	0.00	0.00	0.00	0.00	0.00	0.00	0.00	0.00
Hauling	0.00	0.00	0.00	0.00	0.00	0.00	0.00	0.00	0.00	0.00	0.00	0.00	0.00	0.00	0.00

3.7. Building Construction (2025) - Unmitigated

Criteria Pollutants (lb/day for daily, ton/yr for annual) and GHGs (lb/day for daily, MT/yr for annual)

Location	ROG	NOx	CO	SO2	PM10E	PM10D	PM10T	PM2.5E	PM2.5D	PM2.5T	CO2T	CH4	N2O	R	CO2e
Onsite	—	—	—	—	—	—	—	—	—	—	—	—	—	—	—
Daily, Summer (Max)	—	—	—	—	—	—	—	—	—	—	—	—	—	—	—
Off-Road Equipment	1.13	10.4	13.0	0.02	0.43	—	0.43	0.40	—	0.40	2,398	0.10	0.02	—	2,406
Onsite truck	0.00	0.00	0.00	0.00	0.00	0.00	0.00	0.00	0.00	0.00	0.00	0.00	0.00	0.00	0.00
Daily, Winter (Max)	—	—	—	—	—	—	—	—	—	—	—	—	—	—	—
Off-Road Equipment	1.13	10.4	13.0	0.02	0.43	—	0.43	0.40	—	0.40	2,398	0.10	0.02	—	2,406
Onsite truck	0.00	0.00	0.00	0.00	0.00	0.00	0.00	0.00	0.00	0.00	0.00	0.00	0.00	0.00	0.00
Average Daily	—	—	—	—	—	—	—	—	—	—	—	—	—	—	—
Off-Road Equipment	0.25	2.33	2.91	0.01	0.10	—	0.10	0.09	—	0.09	535	0.02	< 0.005	—	537
Onsite truck	0.00	0.00	0.00	0.00	0.00	0.00	0.00	0.00	0.00	0.00	0.00	0.00	0.00	0.00	0.00
Annual	—	—	—	—	—	—	—	—	—	—	—	—	—	—	—
Off-Road Equipment	0.05	0.43	0.53	< 0.005	0.02	—	0.02	0.02	—	0.02	88.6	< 0.005	< 0.005	—	88.9
Onsite truck	0.00	0.00	0.00	0.00	0.00	0.00	0.00	0.00	0.00	0.00	0.00	0.00	0.00	0.00	0.00
Offsite	—	—	—	—	—	—	—	—	—	—	—	—	—	—	—
Daily, Summer (Max)	—	—	—	—	—	—	—	—	—	—	—	—	—	—	—
Worker	0.04	0.04	0.68	0.00	0.00	0.13	0.13	0.00	0.03	0.03	134	0.01	< 0.005	0.49	136

Vendor	< 0.005	0.10	0.05	< 0.005	< 0.005	0.02	0.03	< 0.005	0.01	0.01	91.6	< 0.005	0.01	0.25	95.7
Hauling	0.00	0.00	0.00	0.00	0.00	0.00	0.00	0.00	0.00	0.00	0.00	0.00	0.00	0.00	0.00
Daily, Winter (Max)	—	—	—	—	—	—	—	—	—	—	—	—	—	—	—
Worker	0.04	0.05	0.57	0.00	0.00	0.13	0.13	0.00	0.03	0.03	127	0.01	< 0.005	0.01	129
Vendor	< 0.005	0.11	0.05	< 0.005	< 0.005	0.02	0.03	< 0.005	0.01	0.01	91.6	< 0.005	0.01	0.01	95.5
Hauling	0.00	0.00	0.00	0.00	0.00	0.00	0.00	0.00	0.00	0.00	0.00	0.00	0.00	0.00	0.00
Average Daily	—	—	—	—	—	—	—	—	—	—	—	—	—	—	—
Worker	0.01	0.01	0.13	0.00	0.00	0.03	0.03	0.00	0.01	0.01	28.8	< 0.005	< 0.005	0.05	29.2
Vendor	< 0.005	0.02	0.01	< 0.005	< 0.005	0.01	0.01	< 0.005	< 0.005	< 0.005	20.4	< 0.005	< 0.005	0.02	21.3
Hauling	0.00	0.00	0.00	0.00	0.00	0.00	0.00	0.00	0.00	0.00	0.00	0.00	0.00	0.00	0.00
Annual	—	—	—	—	—	—	—	—	—	—	—	—	—	—	—
Worker	< 0.005	< 0.005	0.02	0.00	0.00	0.01	0.01	0.00	< 0.005	< 0.005	4.77	< 0.005	< 0.005	0.01	4.84
Vendor	< 0.005	< 0.005	< 0.005	< 0.005	< 0.005	< 0.005	< 0.005	< 0.005	< 0.005	< 0.005	3.38	< 0.005	< 0.005	< 0.005	3.53
Hauling	0.00	0.00	0.00	0.00	0.00	0.00	0.00	0.00	0.00	0.00	0.00	0.00	0.00	0.00	0.00

3.8. Building Construction (2025) - Mitigated

Criteria Pollutants (lb/day for daily, ton/yr for annual) and GHGs (lb/day for daily, MT/yr for annual)

Location	ROG	NOx	CO	SO2	PM10E	PM10D	PM10T	PM2.5E	PM2.5D	PM2.5T	CO2T	CH4	N2O	R	CO2e
Onsite	—	—	—	—	—	—	—	—	—	—	—	—	—	—	—
Daily, Summer (Max)	—	—	—	—	—	—	—	—	—	—	—	—	—	—	—
Off-Road Equipment	1.13	10.4	13.0	0.02	0.43	—	0.43	0.40	—	0.40	2,398	0.10	0.02	—	2,406
Onsite truck	0.00	0.00	0.00	0.00	0.00	0.00	0.00	0.00	0.00	0.00	0.00	0.00	0.00	0.00	0.00

Daily, Winter (Max)	—	—	—	—	—	—	—	—	—	—	—	—	—	—	—
Off-Road Equipment	1.13	10.4	13.0	0.02	0.43	—	0.43	0.40	—	0.40	2,398	0.10	0.02	—	2,406
Onsite truck	0.00	0.00	0.00	0.00	0.00	0.00	0.00	0.00	0.00	0.00	0.00	0.00	0.00	0.00	0.00
Average Daily	—	—	—	—	—	—	—	—	—	—	—	—	—	—	—
Off-Road Equipment	0.25	2.33	2.91	0.01	0.10	—	0.10	0.09	—	0.09	535	0.02	< 0.005	—	537
Onsite truck	0.00	0.00	0.00	0.00	0.00	0.00	0.00	0.00	0.00	0.00	0.00	0.00	0.00	0.00	0.00
Annual	—	—	—	—	—	—	—	—	—	—	—	—	—	—	—
Off-Road Equipment	0.05	0.43	0.53	< 0.005	0.02	—	0.02	0.02	—	0.02	88.6	< 0.005	< 0.005	—	88.9
Onsite truck	0.00	0.00	0.00	0.00	0.00	0.00	0.00	0.00	0.00	0.00	0.00	0.00	0.00	0.00	0.00
Offsite	—	—	—	—	—	—	—	—	—	—	—	—	—	—	—
Daily, Summer (Max)	—	—	—	—	—	—	—	—	—	—	—	—	—	—	—
Worker	0.04	0.04	0.68	0.00	0.00	0.13	0.13	0.00	0.03	0.03	134	0.01	< 0.005	0.49	136
Vendor	< 0.005	0.10	0.05	< 0.005	< 0.005	0.02	0.03	< 0.005	0.01	0.01	91.6	< 0.005	0.01	0.25	95.7
Hauling	0.00	0.00	0.00	0.00	0.00	0.00	0.00	0.00	0.00	0.00	0.00	0.00	0.00	0.00	0.00
Daily, Winter (Max)	—	—	—	—	—	—	—	—	—	—	—	—	—	—	—
Worker	0.04	0.05	0.57	0.00	0.00	0.13	0.13	0.00	0.03	0.03	127	0.01	< 0.005	0.01	129
Vendor	< 0.005	0.11	0.05	< 0.005	< 0.005	0.02	0.03	< 0.005	0.01	0.01	91.6	< 0.005	0.01	0.01	95.5
Hauling	0.00	0.00	0.00	0.00	0.00	0.00	0.00	0.00	0.00	0.00	0.00	0.00	0.00	0.00	0.00
Average Daily	—	—	—	—	—	—	—	—	—	—	—	—	—	—	—

Worker	0.01	0.01	0.13	0.00	0.00	0.03	0.03	0.00	0.01	0.01	28.8	< 0.005	< 0.005	0.05	29.2
Vendor	< 0.005	0.02	0.01	< 0.005	< 0.005	0.01	0.01	< 0.005	< 0.005	< 0.005	20.4	< 0.005	< 0.005	0.02	21.3
Hauling	0.00	0.00	0.00	0.00	0.00	0.00	0.00	0.00	0.00	0.00	0.00	0.00	0.00	0.00	0.00
Annual	—	—	—	—	—	—	—	—	—	—	—	—	—	—	—
Worker	< 0.005	< 0.005	0.02	0.00	0.00	0.01	0.01	0.00	< 0.005	< 0.005	4.77	< 0.005	< 0.005	0.01	4.84
Vendor	< 0.005	< 0.005	< 0.005	< 0.005	< 0.005	< 0.005	< 0.005	< 0.005	< 0.005	< 0.005	3.38	< 0.005	< 0.005	< 0.005	3.53
Hauling	0.00	0.00	0.00	0.00	0.00	0.00	0.00	0.00	0.00	0.00	0.00	0.00	0.00	0.00	0.00

3.9. Building Construction (2026) - Unmitigated

Criteria Pollutants (lb/day for daily, ton/yr for annual) and GHGs (lb/day for daily, MT/yr for annual)

Location	ROG	NOx	CO	SO2	PM10E	PM10D	PM10T	PM2.5E	PM2.5D	PM2.5T	CO2T	CH4	N2O	R	CO2e
Onsite	—	—	—	—	—	—	—	—	—	—	—	—	—	—	—
Daily, Summer (Max)	—	—	—	—	—	—	—	—	—	—	—	—	—	—	—
Off-Road Equipment	1.07	9.85	13.0	0.02	0.38	—	0.38	0.35	—	0.35	2,397	0.10	0.02	—	2,405
Onsite truck	0.00	0.00	0.00	0.00	0.00	0.00	0.00	0.00	0.00	0.00	0.00	0.00	0.00	0.00	0.00
Daily, Winter (Max)	—	—	—	—	—	—	—	—	—	—	—	—	—	—	—
Off-Road Equipment	1.07	9.85	13.0	0.02	0.38	—	0.38	0.35	—	0.35	2,397	0.10	0.02	—	2,405
Onsite truck	0.00	0.00	0.00	0.00	0.00	0.00	0.00	0.00	0.00	0.00	0.00	0.00	0.00	0.00	0.00
Average Daily	—	—	—	—	—	—	—	—	—	—	—	—	—	—	—
Off-Road Equipment	0.64	5.92	7.79	0.01	0.23	—	0.23	0.21	—	0.21	1,440	0.06	0.01	—	1,445

Onsite truck	0.00	0.00	0.00	0.00	0.00	0.00	0.00	0.00	0.00	0.00	0.00	0.00	0.00	0.00	0.00
Annual	—	—	—	—	—	—	—	—	—	—	—	—	—	—	—
Off-Road Equipment	0.12	1.08	1.42	< 0.005	0.04	—	0.04	0.04	—	0.04	238	0.01	< 0.005	—	239
Onsite truck	0.00	0.00	0.00	0.00	0.00	0.00	0.00	0.00	0.00	0.00	0.00	0.00	0.00	0.00	0.00
Offsite	—	—	—	—	—	—	—	—	—	—	—	—	—	—	—
Daily, Summer (Max)	—	—	—	—	—	—	—	—	—	—	—	—	—	—	—
Worker	0.04	0.04	0.63	0.00	0.00	0.13	0.13	0.00	0.03	0.03	132	0.01	< 0.005	0.45	134
Vendor	< 0.005	0.10	0.05	< 0.005	< 0.005	0.02	0.03	< 0.005	0.01	0.01	90.0	< 0.005	0.01	0.24	94.1
Hauling	0.00	0.00	0.00	0.00	0.00	0.00	0.00	0.00	0.00	0.00	0.00	0.00	0.00	0.00	0.00
Daily, Winter (Max)	—	—	—	—	—	—	—	—	—	—	—	—	—	—	—
Worker	0.04	0.04	0.54	0.00	0.00	0.13	0.13	0.00	0.03	0.03	125	0.01	< 0.005	0.01	126
Vendor	< 0.005	0.10	0.05	< 0.005	< 0.005	0.02	0.03	< 0.005	0.01	0.01	90.0	< 0.005	0.01	0.01	94.0
Hauling	0.00	0.00	0.00	0.00	0.00	0.00	0.00	0.00	0.00	0.00	0.00	0.00	0.00	0.00	0.00
Average Daily	—	—	—	—	—	—	—	—	—	—	—	—	—	—	—
Worker	0.02	0.03	0.34	0.00	0.00	0.08	0.08	0.00	0.02	0.02	76.1	< 0.005	< 0.005	0.12	77.1
Vendor	< 0.005	0.06	0.03	< 0.005	< 0.005	0.01	0.02	< 0.005	< 0.005	< 0.005	54.1	< 0.005	0.01	0.06	56.5
Hauling	0.00	0.00	0.00	0.00	0.00	0.00	0.00	0.00	0.00	0.00	0.00	0.00	0.00	0.00	0.00
Annual	—	—	—	—	—	—	—	—	—	—	—	—	—	—	—
Worker	< 0.005	0.01	0.06	0.00	0.00	0.01	0.01	0.00	< 0.005	< 0.005	12.6	< 0.005	< 0.005	0.02	12.8
Vendor	< 0.005	0.01	0.01	< 0.005	< 0.005	< 0.005	< 0.005	< 0.005	< 0.005	< 0.005	8.95	< 0.005	< 0.005	0.01	9.35
Hauling	0.00	0.00	0.00	0.00	0.00	0.00	0.00	0.00	0.00	0.00	0.00	0.00	0.00	0.00	0.00

3.10. Building Construction (2026) - Mitigated

Criteria Pollutants (lb/day for daily, ton/yr for annual) and GHGs (lb/day for daily, MT/yr for annual)

Location	ROG	NOx	CO	SO2	PM10E	PM10D	PM10T	PM2.5E	PM2.5D	PM2.5T	CO2T	CH4	N2O	R	CO2e
Onsite	—	—	—	—	—	—	—	—	—	—	—	—	—	—	—
Daily, Summer (Max)	—	—	—	—	—	—	—	—	—	—	—	—	—	—	—
Off-Road Equipment	1.07	9.85	13.0	0.02	0.38	—	0.38	0.35	—	0.35	2,397	0.10	0.02	—	2,405
Onsite truck	0.00	0.00	0.00	0.00	0.00	0.00	0.00	0.00	0.00	0.00	0.00	0.00	0.00	0.00	0.00
Daily, Winter (Max)	—	—	—	—	—	—	—	—	—	—	—	—	—	—	—
Off-Road Equipment	1.07	9.85	13.0	0.02	0.38	—	0.38	0.35	—	0.35	2,397	0.10	0.02	—	2,405
Onsite truck	0.00	0.00	0.00	0.00	0.00	0.00	0.00	0.00	0.00	0.00	0.00	0.00	0.00	0.00	0.00
Average Daily	—	—	—	—	—	—	—	—	—	—	—	—	—	—	—
Off-Road Equipment	0.64	5.92	7.79	0.01	0.23	—	0.23	0.21	—	0.21	1,440	0.06	0.01	—	1,445
Onsite truck	0.00	0.00	0.00	0.00	0.00	0.00	0.00	0.00	0.00	0.00	0.00	0.00	0.00	0.00	0.00
Annual	—	—	—	—	—	—	—	—	—	—	—	—	—	—	—
Off-Road Equipment	0.12	1.08	1.42	< 0.005	0.04	—	0.04	0.04	—	0.04	238	0.01	< 0.005	—	239
Onsite truck	0.00	0.00	0.00	0.00	0.00	0.00	0.00	0.00	0.00	0.00	0.00	0.00	0.00	0.00	0.00
Offsite	—	—	—	—	—	—	—	—	—	—	—	—	—	—	—

Daily, Summer (Max)	—	—	—	—	—	—	—	—	—	—	—	—	—	—	—
Worker	0.04	0.04	0.63	0.00	0.00	0.13	0.13	0.00	0.03	0.03	132	0.01	< 0.005	0.45	134
Vendor	< 0.005	0.10	0.05	< 0.005	< 0.005	0.02	0.03	< 0.005	0.01	0.01	90.0	< 0.005	0.01	0.24	94.1
Hauling	0.00	0.00	0.00	0.00	0.00	0.00	0.00	0.00	0.00	0.00	0.00	0.00	0.00	0.00	0.00
Daily, Winter (Max)	—	—	—	—	—	—	—	—	—	—	—	—	—	—	—
Worker	0.04	0.04	0.54	0.00	0.00	0.13	0.13	0.00	0.03	0.03	125	0.01	< 0.005	0.01	126
Vendor	< 0.005	0.10	0.05	< 0.005	< 0.005	0.02	0.03	< 0.005	0.01	0.01	90.0	< 0.005	0.01	0.01	94.0
Hauling	0.00	0.00	0.00	0.00	0.00	0.00	0.00	0.00	0.00	0.00	0.00	0.00	0.00	0.00	0.00
Average Daily	—	—	—	—	—	—	—	—	—	—	—	—	—	—	—
Worker	0.02	0.03	0.34	0.00	0.00	0.08	0.08	0.00	0.02	0.02	76.1	< 0.005	< 0.005	0.12	77.1
Vendor	< 0.005	0.06	0.03	< 0.005	< 0.005	0.01	0.02	< 0.005	< 0.005	< 0.005	54.1	< 0.005	0.01	0.06	56.5
Hauling	0.00	0.00	0.00	0.00	0.00	0.00	0.00	0.00	0.00	0.00	0.00	0.00	0.00	0.00	0.00
Annual	—	—	—	—	—	—	—	—	—	—	—	—	—	—	—
Worker	< 0.005	0.01	0.06	0.00	0.00	0.01	0.01	0.00	< 0.005	< 0.005	12.6	< 0.005	< 0.005	0.02	12.8
Vendor	< 0.005	0.01	0.01	< 0.005	< 0.005	< 0.005	< 0.005	< 0.005	< 0.005	< 0.005	8.95	< 0.005	< 0.005	0.01	9.35
Hauling	0.00	0.00	0.00	0.00	0.00	0.00	0.00	0.00	0.00	0.00	0.00	0.00	0.00	0.00	0.00

3.11. Paving (2026) - Unmitigated

Criteria Pollutants (lb/day for daily, ton/yr for annual) and GHGs (lb/day for daily, MT/yr for annual)

Location	ROG	NOx	CO	SO2	PM10E	PM10D	PM10T	PM2.5E	PM2.5D	PM2.5T	CO2T	CH4	N2O	R	CO2e
Onsite	—	—	—	—	—	—	—	—	—	—	—	—	—	—	—
Daily, Summer (Max)	—	—	—	—	—	—	—	—	—	—	—	—	—	—	—

Daily, Winter (Max)	—	—	—	—	—	—	—	—	—	—	—	—	—	—	—
Off-Road Equipment	0.76	7.12	9.94	0.01	0.32	—	0.32	0.29	—	0.29	1,511	0.06	0.01	—	1,516
Paving	0.42	—	—	—	—	—	—	—	—	—	—	—	—	—	—
Onsite truck	0.00	0.00	0.00	0.00	0.00	0.00	0.00	0.00	0.00	0.00	0.00	0.00	0.00	0.00	0.00
Average Daily	—	—	—	—	—	—	—	—	—	—	—	—	—	—	—
Off-Road Equipment	0.04	0.39	0.54	< 0.005	0.02	—	0.02	0.02	—	0.02	82.8	< 0.005	< 0.005	—	83.1
Paving	0.02	—	—	—	—	—	—	—	—	—	—	—	—	—	—
Onsite truck	0.00	0.00	0.00	0.00	0.00	0.00	0.00	0.00	0.00	0.00	0.00	0.00	0.00	0.00	0.00
Annual	—	—	—	—	—	—	—	—	—	—	—	—	—	—	—
Off-Road Equipment	0.01	0.07	0.10	< 0.005	< 0.005	—	< 0.005	< 0.005	—	< 0.005	13.7	< 0.005	< 0.005	—	13.8
Paving	< 0.005	—	—	—	—	—	—	—	—	—	—	—	—	—	—
Onsite truck	0.00	0.00	0.00	0.00	0.00	0.00	0.00	0.00	0.00	0.00	0.00	0.00	0.00	0.00	0.00
Offsite	—	—	—	—	—	—	—	—	—	—	—	—	—	—	—
Daily, Summer (Max)	—	—	—	—	—	—	—	—	—	—	—	—	—	—	—
Daily, Winter (Max)	—	—	—	—	—	—	—	—	—	—	—	—	—	—	—
Worker	0.05	0.07	0.83	0.00	0.00	0.20	0.20	0.00	0.05	0.05	193	0.01	0.01	0.02	195
Vendor	0.00	0.00	0.00	0.00	0.00	0.00	0.00	0.00	0.00	0.00	0.00	0.00	0.00	0.00	0.00
Hauling	0.00	0.00	0.00	0.00	0.00	0.00	0.00	0.00	0.00	0.00	0.00	0.00	0.00	0.00	0.00
Average Daily	—	—	—	—	—	—	—	—	—	—	—	—	—	—	—

Worker	< 0.005	< 0.005	0.05	0.00	0.00	0.01	0.01	0.00	< 0.005	< 0.005	10.7	< 0.005	< 0.005	0.02	10.9
Vendor	0.00	0.00	0.00	0.00	0.00	0.00	0.00	0.00	0.00	0.00	0.00	0.00	0.00	0.00	0.00
Hauling	0.00	0.00	0.00	0.00	0.00	0.00	0.00	0.00	0.00	0.00	0.00	0.00	0.00	0.00	0.00
Annual	—	—	—	—	—	—	—	—	—	—	—	—	—	—	—
Worker	< 0.005	< 0.005	0.01	0.00	0.00	< 0.005	< 0.005	0.00	< 0.005	< 0.005	1.77	< 0.005	< 0.005	< 0.005	1.80
Vendor	0.00	0.00	0.00	0.00	0.00	0.00	0.00	0.00	0.00	0.00	0.00	0.00	0.00	0.00	0.00
Hauling	0.00	0.00	0.00	0.00	0.00	0.00	0.00	0.00	0.00	0.00	0.00	0.00	0.00	0.00	0.00

3.12. Paving (2026) - Mitigated

Criteria Pollutants (lb/day for daily, ton/yr for annual) and GHGs (lb/day for daily, MT/yr for annual)

Location	ROG	NOx	CO	SO2	PM10E	PM10D	PM10T	PM2.5E	PM2.5D	PM2.5T	CO2T	CH4	N2O	R	CO2e
Onsite	—	—	—	—	—	—	—	—	—	—	—	—	—	—	—
Daily, Summer (Max)	—	—	—	—	—	—	—	—	—	—	—	—	—	—	—
Daily, Winter (Max)	—	—	—	—	—	—	—	—	—	—	—	—	—	—	—
Off-Road Equipment	0.76	7.12	9.94	0.01	0.32	—	0.32	0.29	—	0.29	1,511	0.06	0.01	—	1,516
Paving	0.42	—	—	—	—	—	—	—	—	—	—	—	—	—	—
Onsite truck	0.00	0.00	0.00	0.00	0.00	0.00	0.00	0.00	0.00	0.00	0.00	0.00	0.00	0.00	0.00
Average Daily	—	—	—	—	—	—	—	—	—	—	—	—	—	—	—
Off-Road Equipment	0.04	0.39	0.54	< 0.005	0.02	—	0.02	0.02	—	0.02	82.8	< 0.005	< 0.005	—	83.1
Paving	0.02	—	—	—	—	—	—	—	—	—	—	—	—	—	—
Onsite truck	0.00	0.00	0.00	0.00	0.00	0.00	0.00	0.00	0.00	0.00	0.00	0.00	0.00	0.00	0.00

Annual	—	—	—	—	—	—	—	—	—	—	—	—	—	—	—
Off-Road Equipment	0.01	0.07	0.10	< 0.005	< 0.005	—	< 0.005	< 0.005	—	< 0.005	13.7	< 0.005	< 0.005	—	13.8
Paving	< 0.005	—	—	—	—	—	—	—	—	—	—	—	—	—	—
Onsite truck	0.00	0.00	0.00	0.00	0.00	0.00	0.00	0.00	0.00	0.00	0.00	0.00	0.00	0.00	0.00
Offsite	—	—	—	—	—	—	—	—	—	—	—	—	—	—	—
Daily, Summer (Max)	—	—	—	—	—	—	—	—	—	—	—	—	—	—	—
Daily, Winter (Max)	—	—	—	—	—	—	—	—	—	—	—	—	—	—	—
Worker	0.05	0.07	0.83	0.00	0.00	0.20	0.20	0.00	0.05	0.05	193	0.01	0.01	0.02	195
Vendor	0.00	0.00	0.00	0.00	0.00	0.00	0.00	0.00	0.00	0.00	0.00	0.00	0.00	0.00	0.00
Hauling	0.00	0.00	0.00	0.00	0.00	0.00	0.00	0.00	0.00	0.00	0.00	0.00	0.00	0.00	0.00
Average Daily	—	—	—	—	—	—	—	—	—	—	—	—	—	—	—
Worker	< 0.005	< 0.005	0.05	0.00	0.00	0.01	0.01	0.00	< 0.005	< 0.005	10.7	< 0.005	< 0.005	0.02	10.9
Vendor	0.00	0.00	0.00	0.00	0.00	0.00	0.00	0.00	0.00	0.00	0.00	0.00	0.00	0.00	0.00
Hauling	0.00	0.00	0.00	0.00	0.00	0.00	0.00	0.00	0.00	0.00	0.00	0.00	0.00	0.00	0.00
Annual	—	—	—	—	—	—	—	—	—	—	—	—	—	—	—
Worker	< 0.005	< 0.005	0.01	0.00	0.00	< 0.005	< 0.005	0.00	< 0.005	< 0.005	1.77	< 0.005	< 0.005	< 0.005	1.80
Vendor	0.00	0.00	0.00	0.00	0.00	0.00	0.00	0.00	0.00	0.00	0.00	0.00	0.00	0.00	0.00
Hauling	0.00	0.00	0.00	0.00	0.00	0.00	0.00	0.00	0.00	0.00	0.00	0.00	0.00	0.00	0.00

3.13. Architectural Coating (2026) - Unmitigated

Criteria Pollutants (lb/day for daily, ton/yr for annual) and GHGs (lb/day for daily, MT/yr for annual)

Location	ROG	NOx	CO	SO2	PM10E	PM10D	PM10T	PM2.5E	PM2.5D	PM2.5T	CO2T	CH4	N2O	R	CO2e
Onsite	—	—	—	—	—	—	—	—	—	—	—	—	—	—	—

Daily, Summer (Max)	—	—	—	—	—	—	—	—	—	—	—	—	—	—	—
Daily, Winter (Max)	—	—	—	—	—	—	—	—	—	—	—	—	—	—	—
Off-Road Equipment	0.12	0.86	1.13	< 0.005	0.02	—	0.02	0.02	—	0.02	134	0.01	< 0.005	—	134
Architectural Coatings	60.1	—	—	—	—	—	—	—	—	—	—	—	—	—	—
Onsite truck	0.00	0.00	0.00	0.00	0.00	0.00	0.00	0.00	0.00	0.00	0.00	0.00	0.00	0.00	0.00
Average Daily	—	—	—	—	—	—	—	—	—	—	—	—	—	—	—
Off-Road Equipment	0.01	0.05	0.06	< 0.005	< 0.005	—	< 0.005	< 0.005	—	< 0.005	7.32	< 0.005	< 0.005	—	7.34
Architectural Coatings	3.29	—	—	—	—	—	—	—	—	—	—	—	—	—	—
Onsite truck	0.00	0.00	0.00	0.00	0.00	0.00	0.00	0.00	0.00	0.00	0.00	0.00	0.00	0.00	0.00
Annual	—	—	—	—	—	—	—	—	—	—	—	—	—	—	—
Off-Road Equipment	< 0.005	0.01	0.01	< 0.005	< 0.005	—	< 0.005	< 0.005	—	< 0.005	1.21	< 0.005	< 0.005	—	1.22
Architectural Coatings	0.60	—	—	—	—	—	—	—	—	—	—	—	—	—	—
Onsite truck	0.00	0.00	0.00	0.00	0.00	0.00	0.00	0.00	0.00	0.00	0.00	0.00	0.00	0.00	0.00
Offsite	—	—	—	—	—	—	—	—	—	—	—	—	—	—	—
Daily, Summer (Max)	—	—	—	—	—	—	—	—	—	—	—	—	—	—	—

Daily, Winter (Max)	—	—	—	—	—	—	—	—	—	—	—	—	—	—	—
Worker	0.01	0.01	0.11	0.00	0.00	0.03	0.03	0.00	0.01	0.01	25.0	< 0.005	< 0.005	< 0.005	25.3
Vendor	0.00	0.00	0.00	0.00	0.00	0.00	0.00	0.00	0.00	0.00	0.00	0.00	0.00	0.00	0.00
Hauling	0.00	0.00	0.00	0.00	0.00	0.00	0.00	0.00	0.00	0.00	0.00	0.00	0.00	0.00	0.00
Average Daily	—	—	—	—	—	—	—	—	—	—	—	—	—	—	—
Worker	< 0.005	< 0.005	0.01	0.00	0.00	< 0.005	< 0.005	0.00	< 0.005	< 0.005	1.39	< 0.005	< 0.005	< 0.005	1.41
Vendor	0.00	0.00	0.00	0.00	0.00	0.00	0.00	0.00	0.00	0.00	0.00	0.00	0.00	0.00	0.00
Hauling	0.00	0.00	0.00	0.00	0.00	0.00	0.00	0.00	0.00	0.00	0.00	0.00	0.00	0.00	0.00
Annual	—	—	—	—	—	—	—	—	—	—	—	—	—	—	—
Worker	< 0.005	< 0.005	< 0.005	0.00	0.00	< 0.005	< 0.005	0.00	< 0.005	< 0.005	0.23	< 0.005	< 0.005	< 0.005	0.23
Vendor	0.00	0.00	0.00	0.00	0.00	0.00	0.00	0.00	0.00	0.00	0.00	0.00	0.00	0.00	0.00
Hauling	0.00	0.00	0.00	0.00	0.00	0.00	0.00	0.00	0.00	0.00	0.00	0.00	0.00	0.00	0.00

3.14. Architectural Coating (2026) - Mitigated

Criteria Pollutants (lb/day for daily, ton/yr for annual) and GHGs (lb/day for daily, MT/yr for annual)

Location	ROG	NOx	CO	SO2	PM10E	PM10D	PM10T	PM2.5E	PM2.5D	PM2.5T	CO2T	CH4	N2O	R	CO2e
Onsite	—	—	—	—	—	—	—	—	—	—	—	—	—	—	—
Daily, Summer (Max)	—	—	—	—	—	—	—	—	—	—	—	—	—	—	—
Daily, Winter (Max)	—	—	—	—	—	—	—	—	—	—	—	—	—	—	—
Off-Road Equipment	0.12	0.86	1.13	< 0.005	0.02	—	0.02	0.02	—	0.02	134	0.01	< 0.005	—	134
Architectural Coatings	60.1	—	—	—	—	—	—	—	—	—	—	—	—	—	—

Onsite truck	0.00	0.00	0.00	0.00	0.00	0.00	0.00	0.00	0.00	0.00	0.00	0.00	0.00	0.00	0.00
Average Daily	—	—	—	—	—	—	—	—	—	—	—	—	—	—	—
Off-Road Equipment	0.01	0.05	0.06	< 0.005	< 0.005	—	< 0.005	< 0.005	—	< 0.005	7.32	< 0.005	< 0.005	—	7.34
Architectural Coatings	3.29	—	—	—	—	—	—	—	—	—	—	—	—	—	—
Onsite truck	0.00	0.00	0.00	0.00	0.00	0.00	0.00	0.00	0.00	0.00	0.00	0.00	0.00	0.00	0.00
Annual	—	—	—	—	—	—	—	—	—	—	—	—	—	—	—
Off-Road Equipment	< 0.005	0.01	0.01	< 0.005	< 0.005	—	< 0.005	< 0.005	—	< 0.005	1.21	< 0.005	< 0.005	—	1.22
Architectural Coatings	0.60	—	—	—	—	—	—	—	—	—	—	—	—	—	—
Onsite truck	0.00	0.00	0.00	0.00	0.00	0.00	0.00	0.00	0.00	0.00	0.00	0.00	0.00	0.00	0.00
Offsite	—	—	—	—	—	—	—	—	—	—	—	—	—	—	—
Daily, Summer (Max)	—	—	—	—	—	—	—	—	—	—	—	—	—	—	—
Daily, Winter (Max)	—	—	—	—	—	—	—	—	—	—	—	—	—	—	—
Worker	0.01	0.01	0.11	0.00	0.00	0.03	0.03	0.00	0.01	0.01	25.0	< 0.005	< 0.005	< 0.005	25.3
Vendor	0.00	0.00	0.00	0.00	0.00	0.00	0.00	0.00	0.00	0.00	0.00	0.00	0.00	0.00	0.00
Hauling	0.00	0.00	0.00	0.00	0.00	0.00	0.00	0.00	0.00	0.00	0.00	0.00	0.00	0.00	0.00
Average Daily	—	—	—	—	—	—	—	—	—	—	—	—	—	—	—
Worker	< 0.005	< 0.005	0.01	0.00	0.00	< 0.005	< 0.005	0.00	< 0.005	< 0.005	1.39	< 0.005	< 0.005	< 0.005	1.41
Vendor	0.00	0.00	0.00	0.00	0.00	0.00	0.00	0.00	0.00	0.00	0.00	0.00	0.00	0.00	0.00

Hauling	0.00	0.00	0.00	0.00	0.00	0.00	0.00	0.00	0.00	0.00	0.00	0.00	0.00	0.00	0.00
Annual	—	—	—	—	—	—	—	—	—	—	—	—	—	—	—
Worker	< 0.005	< 0.005	< 0.005	0.00	0.00	< 0.005	< 0.005	0.00	< 0.005	< 0.005	0.23	< 0.005	< 0.005	< 0.005	0.23
Vendor	0.00	0.00	0.00	0.00	0.00	0.00	0.00	0.00	0.00	0.00	0.00	0.00	0.00	0.00	0.00
Hauling	0.00	0.00	0.00	0.00	0.00	0.00	0.00	0.00	0.00	0.00	0.00	0.00	0.00	0.00	0.00

4. Operations Emissions Details

4.1. Mobile Emissions by Land Use

4.1.1. Unmitigated

Criteria Pollutants (lb/day for daily, ton/yr for annual) and GHGs (lb/day for daily, MT/yr for annual)

Land Use	ROG	NOx	CO	SO2	PM10E	PM10D	PM10T	PM2.5E	PM2.5D	PM2.5T	CO2T	CH4	N2O	R	CO2e
Daily, Summer (Max)	—	—	—	—	—	—	—	—	—	—	—	—	—	—	—
Single Family Housing	0.82	0.61	7.17	0.02	0.01	1.65	1.66	0.01	0.42	0.43	1,797	0.08	0.07	5.51	1,825
City Park	0.00	0.00	0.00	0.00	0.00	0.00	0.00	0.00	0.00	0.00	0.00	0.00	0.00	0.00	0.00
Other Asphalt Surfaces	0.00	0.00	0.00	0.00	0.00	0.00	0.00	0.00	0.00	0.00	0.00	0.00	0.00	0.00	0.00
Total	0.82	0.61	7.17	0.02	0.01	1.65	1.66	0.01	0.42	0.43	1,797	0.08	0.07	5.51	1,825
Daily, Winter (Max)	—	—	—	—	—	—	—	—	—	—	—	—	—	—	—
Single Family Housing	0.81	0.67	6.59	0.02	0.01	1.65	1.66	0.01	0.42	0.43	1,722	0.09	0.07	0.14	1,746
City Park	0.00	0.00	0.00	0.00	0.00	0.00	0.00	0.00	0.00	0.00	0.00	0.00	0.00	0.00	0.00

Other Asphalt Surfaces	0.00	0.00	0.00	0.00	0.00	0.00	0.00	0.00	0.00	0.00	0.00	0.00	0.00	0.00	0.00
Total	0.81	0.67	6.59	0.02	0.01	1.65	1.66	0.01	0.42	0.43	1,722	0.09	0.07	0.14	1,746
Annual	—	—	—	—	—	—	—	—	—	—	—	—	—	—	—
Single Family Housing	0.14	0.12	1.20	< 0.005	< 0.005	0.29	0.29	< 0.005	0.07	0.08	281	0.01	0.01	0.38	286
City Park	0.00	0.00	0.00	0.00	0.00	0.00	0.00	0.00	0.00	0.00	0.00	0.00	0.00	0.00	0.00
Other Asphalt Surfaces	0.00	0.00	0.00	0.00	0.00	0.00	0.00	0.00	0.00	0.00	0.00	0.00	0.00	0.00	0.00
Total	0.14	0.12	1.20	< 0.005	< 0.005	0.29	0.29	< 0.005	0.07	0.08	281	0.01	0.01	0.38	286

4.1.2. Mitigated

Criteria Pollutants (lb/day for daily, ton/yr for annual) and GHGs (lb/day for daily, MT/yr for annual)

Land Use	ROG	NOx	CO	SO2	PM10E	PM10D	PM10T	PM2.5E	PM2.5D	PM2.5T	CO2T	CH4	N2O	R	CO2e
Daily, Summer (Max)	—	—	—	—	—	—	—	—	—	—	—	—	—	—	—
Single Family Housing	0.82	0.61	7.17	0.02	0.01	1.65	1.66	0.01	0.42	0.43	1,797	0.08	0.07	5.51	1,825
City Park	0.00	0.00	0.00	0.00	0.00	0.00	0.00	0.00	0.00	0.00	0.00	0.00	0.00	0.00	0.00
Other Asphalt Surfaces	0.00	0.00	0.00	0.00	0.00	0.00	0.00	0.00	0.00	0.00	0.00	0.00	0.00	0.00	0.00
Total	0.82	0.61	7.17	0.02	0.01	1.65	1.66	0.01	0.42	0.43	1,797	0.08	0.07	5.51	1,825
Daily, Winter (Max)	—	—	—	—	—	—	—	—	—	—	—	—	—	—	—

Single Family Housing	0.81	0.67	6.59	0.02	0.01	1.65	1.66	0.01	0.42	0.43	1,722	0.09	0.07	0.14	1,746
City Park	0.00	0.00	0.00	0.00	0.00	0.00	0.00	0.00	0.00	0.00	0.00	0.00	0.00	0.00	0.00
Other Asphalt Surfaces	0.00	0.00	0.00	0.00	0.00	0.00	0.00	0.00	0.00	0.00	0.00	0.00	0.00	0.00	0.00
Total	0.81	0.67	6.59	0.02	0.01	1.65	1.66	0.01	0.42	0.43	1,722	0.09	0.07	0.14	1,746
Annual	—	—	—	—	—	—	—	—	—	—	—	—	—	—	—
Single Family Housing	0.14	0.12	1.20	< 0.005	< 0.005	0.29	0.29	< 0.005	0.07	0.08	281	0.01	0.01	0.38	286
City Park	0.00	0.00	0.00	0.00	0.00	0.00	0.00	0.00	0.00	0.00	0.00	0.00	0.00	0.00	0.00
Other Asphalt Surfaces	0.00	0.00	0.00	0.00	0.00	0.00	0.00	0.00	0.00	0.00	0.00	0.00	0.00	0.00	0.00
Total	0.14	0.12	1.20	< 0.005	< 0.005	0.29	0.29	< 0.005	0.07	0.08	281	0.01	0.01	0.38	286

4.2. Energy

4.2.1. Electricity Emissions By Land Use - Unmitigated

Criteria Pollutants (lb/day for daily, ton/yr for annual) and GHGs (lb/day for daily, MT/yr for annual)

Land Use	ROG	NOx	CO	SO2	PM10E	PM10D	PM10T	PM2.5E	PM2.5D	PM2.5T	CO2T	CH4	N2O	R	CO2e
Daily, Summer (Max)	—	—	—	—	—	—	—	—	—	—	—	—	—	—	—
Single Family Housing	—	—	—	—	—	—	—	—	—	—	177	0.02	< 0.005	—	178
City Park	—	—	—	—	—	—	—	—	—	—	0.00	0.00	0.00	—	0.00
Other Asphalt Surfaces	—	—	—	—	—	—	—	—	—	—	0.00	0.00	0.00	—	0.00

Total	—	—	—	—	—	—	—	—	—	—	177	0.02	< 0.005	—	178
Daily, Winter (Max)	—	—	—	—	—	—	—	—	—	—	—	—	—	—	—
Single Family Housing	—	—	—	—	—	—	—	—	—	—	177	0.02	< 0.005	—	178
City Park	—	—	—	—	—	—	—	—	—	—	0.00	0.00	0.00	—	0.00
Other Asphalt Surfaces	—	—	—	—	—	—	—	—	—	—	0.00	0.00	0.00	—	0.00
Total	—	—	—	—	—	—	—	—	—	—	177	0.02	< 0.005	—	178
Annual	—	—	—	—	—	—	—	—	—	—	—	—	—	—	—
Single Family Housing	—	—	—	—	—	—	—	—	—	—	29.2	< 0.005	< 0.005	—	29.4
City Park	—	—	—	—	—	—	—	—	—	—	0.00	0.00	0.00	—	0.00
Other Asphalt Surfaces	—	—	—	—	—	—	—	—	—	—	0.00	0.00	0.00	—	0.00
Total	—	—	—	—	—	—	—	—	—	—	29.2	< 0.005	< 0.005	—	29.4

4.2.2. Electricity Emissions By Land Use - Mitigated

Criteria Pollutants (lb/day for daily, ton/yr for annual) and GHGs (lb/day for daily, MT/yr for annual)

Land Use	ROG	NOx	CO	SO2	PM10E	PM10D	PM10T	PM2.5E	PM2.5D	PM2.5T	CO2T	CH4	N2O	R	CO2e
Daily, Summer (Max)	—	—	—	—	—	—	—	—	—	—	—	—	—	—	—
Single Family Housing	—	—	—	—	—	—	—	—	—	—	0.00	0.00	0.00	—	0.00
City Park	—	—	—	—	—	—	—	—	—	—	0.00	0.00	0.00	—	0.00

Other Asphalt Surfaces	—	—	—	—	—	—	—	—	—	—	0.00	0.00	0.00	—	0.00
Total	—	—	—	—	—	—	—	—	—	—	0.00	0.00	0.00	—	0.00
Daily, Winter (Max)	—	—	—	—	—	—	—	—	—	—	—	—	—	—	—
Single Family Housing	—	—	—	—	—	—	—	—	—	—	0.00	0.00	0.00	—	0.00
City Park	—	—	—	—	—	—	—	—	—	—	0.00	0.00	0.00	—	0.00
Other Asphalt Surfaces	—	—	—	—	—	—	—	—	—	—	0.00	0.00	0.00	—	0.00
Total	—	—	—	—	—	—	—	—	—	—	0.00	0.00	0.00	—	0.00
Annual	—	—	—	—	—	—	—	—	—	—	—	—	—	—	—
Single Family Housing	—	—	—	—	—	—	—	—	—	—	0.00	0.00	0.00	—	0.00
City Park	—	—	—	—	—	—	—	—	—	—	0.00	0.00	0.00	—	0.00
Other Asphalt Surfaces	—	—	—	—	—	—	—	—	—	—	0.00	0.00	0.00	—	0.00
Total	—	—	—	—	—	—	—	—	—	—	0.00	0.00	0.00	—	0.00

4.2.3. Natural Gas Emissions By Land Use - Unmitigated

Criteria Pollutants (lb/day for daily, ton/yr for annual) and GHGs (lb/day for daily, MT/yr for annual)

Land Use	ROG	NOx	CO	SO2	PM10E	PM10D	PM10T	PM2.5E	PM2.5D	PM2.5T	CO2T	CH4	N2O	R	CO2e
Daily, Summer (Max)	—	—	—	—	—	—	—	—	—	—	—	—	—	—	—

Single Family Housing	0.02	0.26	0.11	< 0.005	0.02	—	0.02	0.02	—	0.02	332	0.03	< 0.005	—	333
City Park	0.00	0.00	0.00	0.00	0.00	—	0.00	0.00	—	0.00	0.00	0.00	0.00	—	0.00
Other Asphalt Surfaces	0.00	0.00	0.00	0.00	0.00	—	0.00	0.00	—	0.00	0.00	0.00	0.00	—	0.00
Total	0.02	0.26	0.11	< 0.005	0.02	—	0.02	0.02	—	0.02	332	0.03	< 0.005	—	333
Daily, Winter (Max)	—	—	—	—	—	—	—	—	—	—	—	—	—	—	—
Single Family Housing	0.02	0.26	0.11	< 0.005	0.02	—	0.02	0.02	—	0.02	332	0.03	< 0.005	—	333
City Park	0.00	0.00	0.00	0.00	0.00	—	0.00	0.00	—	0.00	0.00	0.00	0.00	—	0.00
Other Asphalt Surfaces	0.00	0.00	0.00	0.00	0.00	—	0.00	0.00	—	0.00	0.00	0.00	0.00	—	0.00
Total	0.02	0.26	0.11	< 0.005	0.02	—	0.02	0.02	—	0.02	332	0.03	< 0.005	—	333
Annual	—	—	—	—	—	—	—	—	—	—	—	—	—	—	—
Single Family Housing	< 0.005	0.05	0.02	< 0.005	< 0.005	—	< 0.005	< 0.005	—	< 0.005	54.9	< 0.005	< 0.005	—	55.1
City Park	0.00	0.00	0.00	0.00	0.00	—	0.00	0.00	—	0.00	0.00	0.00	0.00	—	0.00
Other Asphalt Surfaces	0.00	0.00	0.00	0.00	0.00	—	0.00	0.00	—	0.00	0.00	0.00	0.00	—	0.00
Total	< 0.005	0.05	0.02	< 0.005	< 0.005	—	< 0.005	< 0.005	—	< 0.005	54.9	< 0.005	< 0.005	—	55.1

4.2.4. Natural Gas Emissions By Land Use - Mitigated

Criteria Pollutants (lb/day for daily, ton/yr for annual) and GHGs (lb/day for daily, MT/yr for annual)

Land Use	ROG	NOx	CO	SO2	PM10E	PM10D	PM10T	PM2.5E	PM2.5D	PM2.5T	CO2T	CH4	N2O	R	CO2e

Daily, Summer (Max)	—	—	—	—	—	—	—	—	—	—	—	—	—	—	—
Single Family Housing	0.02	0.26	0.11	< 0.005	0.02	—	0.02	0.02	—	0.02	332	0.03	< 0.005	—	333
City Park	0.00	0.00	0.00	0.00	0.00	—	0.00	0.00	—	0.00	0.00	0.00	0.00	—	0.00
Other Asphalt Surfaces	0.00	0.00	0.00	0.00	0.00	—	0.00	0.00	—	0.00	0.00	0.00	0.00	—	0.00
Total	0.02	0.26	0.11	< 0.005	0.02	—	0.02	0.02	—	0.02	332	0.03	< 0.005	—	333
Daily, Winter (Max)	—	—	—	—	—	—	—	—	—	—	—	—	—	—	—
Single Family Housing	0.02	0.26	0.11	< 0.005	0.02	—	0.02	0.02	—	0.02	332	0.03	< 0.005	—	333
City Park	0.00	0.00	0.00	0.00	0.00	—	0.00	0.00	—	0.00	0.00	0.00	0.00	—	0.00
Other Asphalt Surfaces	0.00	0.00	0.00	0.00	0.00	—	0.00	0.00	—	0.00	0.00	0.00	0.00	—	0.00
Total	0.02	0.26	0.11	< 0.005	0.02	—	0.02	0.02	—	0.02	332	0.03	< 0.005	—	333
Annual	—	—	—	—	—	—	—	—	—	—	—	—	—	—	—
Single Family Housing	< 0.005	0.05	0.02	< 0.005	< 0.005	—	< 0.005	< 0.005	—	< 0.005	54.9	< 0.005	< 0.005	—	55.1
City Park	0.00	0.00	0.00	0.00	0.00	—	0.00	0.00	—	0.00	0.00	0.00	0.00	—	0.00
Other Asphalt Surfaces	0.00	0.00	0.00	0.00	0.00	—	0.00	0.00	—	0.00	0.00	0.00	0.00	—	0.00
Total	< 0.005	0.05	0.02	< 0.005	< 0.005	—	< 0.005	< 0.005	—	< 0.005	54.9	< 0.005	< 0.005	—	55.1

4.3. Area Emissions by Source

4.3.1. Unmitigated

Criteria Pollutants (lb/day for daily, ton/yr for annual) and GHGs (lb/day for daily, MT/yr for annual)

Source	ROG	NOx	CO	SO2	PM10E	PM10D	PM10T	PM2.5E	PM2.5D	PM2.5T	CO2T	CH4	N2O	R	CO2e
Daily, Summer (Max)	—	—	—	—	—	—	—	—	—	—	—	—	—	—	—
Hearths	0.03	0.45	0.19	< 0.005	0.04	—	0.04	0.04	—	0.04	569	0.01	< 0.005	—	569
Consumer Products	4.00	—	—	—	—	—	—	—	—	—	—	—	—	—	—
Architectural Coatings	0.33	—	—	—	—	—	—	—	—	—	—	—	—	—	—
Landscape Equipment	0.13	0.01	1.53	< 0.005	< 0.005	—	< 0.005	< 0.005	—	< 0.005	4.10	< 0.005	< 0.005	—	4.11
Total	4.49	0.46	1.72	< 0.005	0.04	—	0.04	0.04	—	0.04	573	0.01	< 0.005	—	573
Daily, Winter (Max)	—	—	—	—	—	—	—	—	—	—	—	—	—	—	—
Hearths	0.03	0.45	0.19	< 0.005	0.04	—	0.04	0.04	—	0.04	569	0.01	< 0.005	—	569
Consumer Products	4.00	—	—	—	—	—	—	—	—	—	—	—	—	—	—
Architectural Coatings	0.33	—	—	—	—	—	—	—	—	—	—	—	—	—	—
Total	4.36	0.45	0.19	< 0.005	0.04	—	0.04	0.04	—	0.04	569	0.01	< 0.005	—	569
Annual	—	—	—	—	—	—	—	—	—	—	—	—	—	—	—
Hearths	< 0.005	0.01	< 0.005	< 0.005	< 0.005	—	< 0.005	< 0.005	—	< 0.005	6.45	< 0.005	< 0.005	—	6.45
Consumer Products	0.73	—	—	—	—	—	—	—	—	—	—	—	—	—	—
Architectural Coatings	0.06	—	—	—	—	—	—	—	—	—	—	—	—	—	—

Landscape Equipment	0.02	< 0.005	0.19	< 0.005	< 0.005	—	< 0.005	< 0.005	—	< 0.005	0.46	< 0.005	< 0.005	—	0.47
Total	0.81	0.01	0.19	< 0.005	< 0.005	—	< 0.005	< 0.005	—	< 0.005	6.91	< 0.005	< 0.005	—	6.92

4.3.2. Mitigated

Criteria Pollutants (lb/day for daily, ton/yr for annual) and GHGs (lb/day for daily, MT/yr for annual)

Source	ROG	NOx	CO	SO2	PM10E	PM10D	PM10T	PM2.5E	PM2.5D	PM2.5T	CO2T	CH4	N2O	R	CO2e
Daily, Summer (Max)	—	—	—	—	—	—	—	—	—	—	—	—	—	—	—
Hearths	0.03	0.45	0.19	< 0.005	0.04	—	0.04	0.04	—	0.04	569	0.01	< 0.005	—	569
Consumer Products	4.00	—	—	—	—	—	—	—	—	—	—	—	—	—	—
Architectural Coatings	0.33	—	—	—	—	—	—	—	—	—	—	—	—	—	—
Landscape Equipment	0.13	0.01	1.53	< 0.005	< 0.005	—	< 0.005	< 0.005	—	< 0.005	4.10	< 0.005	< 0.005	—	4.11
Total	4.49	0.46	1.72	< 0.005	0.04	—	0.04	0.04	—	0.04	573	0.01	< 0.005	—	573
Daily, Winter (Max)	—	—	—	—	—	—	—	—	—	—	—	—	—	—	—
Hearths	0.03	0.45	0.19	< 0.005	0.04	—	0.04	0.04	—	0.04	569	0.01	< 0.005	—	569
Consumer Products	4.00	—	—	—	—	—	—	—	—	—	—	—	—	—	—
Architectural Coatings	0.33	—	—	—	—	—	—	—	—	—	—	—	—	—	—
Total	4.36	0.45	0.19	< 0.005	0.04	—	0.04	0.04	—	0.04	569	0.01	< 0.005	—	569
Annual	—	—	—	—	—	—	—	—	—	—	—	—	—	—	—
Hearths	< 0.005	0.01	< 0.005	< 0.005	< 0.005	—	< 0.005	< 0.005	—	< 0.005	6.45	< 0.005	< 0.005	—	6.45

Consumer Products	0.73	—	—	—	—	—	—	—	—	—	—	—	—	—	—
Architectural Coatings	0.06	—	—	—	—	—	—	—	—	—	—	—	—	—	—
Landscape Equipment	0.02	< 0.005	0.19	< 0.005	< 0.005	—	< 0.005	< 0.005	—	< 0.005	0.46	< 0.005	< 0.005	—	0.47
Total	0.81	0.01	0.19	< 0.005	< 0.005	—	< 0.005	< 0.005	—	< 0.005	6.91	< 0.005	< 0.005	—	6.92

4.4. Water Emissions by Land Use

4.4.1. Unmitigated

Criteria Pollutants (lb/day for daily, ton/yr for annual) and GHGs (lb/day for daily, MT/yr for annual)

Land Use	ROG	NOx	CO	SO2	PM10E	PM10D	PM10T	PM2.5E	PM2.5D	PM2.5T	CO2T	CH4	N2O	R	CO2e
Daily, Summer (Max)	—	—	—	—	—	—	—	—	—	—	—	—	—	—	—
Single Family Housing	—	—	—	—	—	—	—	—	—	—	16.9	0.20	< 0.005	—	23.3
City Park	—	—	—	—	—	—	—	—	—	—	1.64	< 0.005	< 0.005	—	1.65
Other Asphalt Surfaces	—	—	—	—	—	—	—	—	—	—	1.98	< 0.005	< 0.005	—	1.99
Total	—	—	—	—	—	—	—	—	—	—	20.5	0.20	< 0.005	—	26.9
Daily, Winter (Max)	—	—	—	—	—	—	—	—	—	—	—	—	—	—	—
Single Family Housing	—	—	—	—	—	—	—	—	—	—	16.9	0.20	< 0.005	—	23.3
City Park	—	—	—	—	—	—	—	—	—	—	1.64	< 0.005	< 0.005	—	1.65

Other Asphalt Surfaces	—	—	—	—	—	—	—	—	—	—	1.98	< 0.005	< 0.005	—	1.99
Total	—	—	—	—	—	—	—	—	—	—	20.5	0.20	< 0.005	—	26.9
Annual	—	—	—	—	—	—	—	—	—	—	—	—	—	—	—
Single Family Housing	—	—	—	—	—	—	—	—	—	—	2.79	0.03	< 0.005	—	3.85
City Park	—	—	—	—	—	—	—	—	—	—	0.27	< 0.005	< 0.005	—	0.27
Other Asphalt Surfaces	—	—	—	—	—	—	—	—	—	—	0.33	< 0.005	< 0.005	—	0.33
Total	—	—	—	—	—	—	—	—	—	—	3.39	0.03	< 0.005	—	4.46

4.4.2. Mitigated

Criteria Pollutants (lb/day for daily, ton/yr for annual) and GHGs (lb/day for daily, MT/yr for annual)

Land Use	ROG	NOx	CO	SO2	PM10E	PM10D	PM10T	PM2.5E	PM2.5D	PM2.5T	CO2T	CH4	N2O	R	CO2e
Daily, Summer (Max)	—	—	—	—	—	—	—	—	—	—	—	—	—	—	—
Single Family Housing	—	—	—	—	—	—	—	—	—	—	16.9	0.20	< 0.005	—	23.3
City Park	—	—	—	—	—	—	—	—	—	—	1.64	< 0.005	< 0.005	—	1.65
Other Asphalt Surfaces	—	—	—	—	—	—	—	—	—	—	1.98	< 0.005	< 0.005	—	1.99
Total	—	—	—	—	—	—	—	—	—	—	20.5	0.20	< 0.005	—	26.9
Daily, Winter (Max)	—	—	—	—	—	—	—	—	—	—	—	—	—	—	—

Single Family Housing	—	—	—	—	—	—	—	—	—	—	16.9	0.20	< 0.005	—	23.3
City Park	—	—	—	—	—	—	—	—	—	—	1.64	< 0.005	< 0.005	—	1.65
Other Asphalt Surfaces	—	—	—	—	—	—	—	—	—	—	1.98	< 0.005	< 0.005	—	1.99
Total	—	—	—	—	—	—	—	—	—	—	20.5	0.20	< 0.005	—	26.9
Annual	—	—	—	—	—	—	—	—	—	—	—	—	—	—	—
Single Family Housing	—	—	—	—	—	—	—	—	—	—	2.79	0.03	< 0.005	—	3.85
City Park	—	—	—	—	—	—	—	—	—	—	0.27	< 0.005	< 0.005	—	0.27
Other Asphalt Surfaces	—	—	—	—	—	—	—	—	—	—	0.33	< 0.005	< 0.005	—	0.33
Total	—	—	—	—	—	—	—	—	—	—	3.39	0.03	< 0.005	—	4.46

4.5. Waste Emissions by Land Use

4.5.1. Unmitigated

Criteria Pollutants (lb/day for daily, ton/yr for annual) and GHGs (lb/day for daily, MT/yr for annual)

Land Use	ROG	NOx	CO	SO2	PM10E	PM10D	PM10T	PM2.5E	PM2.5D	PM2.5T	CO2T	CH4	N2O	R	CO2e
Daily, Summer (Max)	—	—	—	—	—	—	—	—	—	—	—	—	—	—	—
Single Family Housing	—	—	—	—	—	—	—	—	—	—	11.4	1.14	0.00	—	40.0
City Park	—	—	—	—	—	—	—	—	—	—	0.09	0.01	0.00	—	0.32
Other Asphalt Surfaces	—	—	—	—	—	—	—	—	—	—	0.00	0.00	0.00	—	0.00

Total	—	—	—	—	—	—	—	—	—	—	11.5	1.15	0.00	—	40.3
Daily, Winter (Max)	—	—	—	—	—	—	—	—	—	—	—	—	—	—	—
Single Family Housing	—	—	—	—	—	—	—	—	—	—	11.4	1.14	0.00	—	40.0
City Park	—	—	—	—	—	—	—	—	—	—	0.09	0.01	0.00	—	0.32
Other Asphalt Surfaces	—	—	—	—	—	—	—	—	—	—	0.00	0.00	0.00	—	0.00
Total	—	—	—	—	—	—	—	—	—	—	11.5	1.15	0.00	—	40.3
Annual	—	—	—	—	—	—	—	—	—	—	—	—	—	—	—
Single Family Housing	—	—	—	—	—	—	—	—	—	—	1.89	0.19	0.00	—	6.63
City Park	—	—	—	—	—	—	—	—	—	—	0.02	< 0.005	0.00	—	0.05
Other Asphalt Surfaces	—	—	—	—	—	—	—	—	—	—	0.00	0.00	0.00	—	0.00
Total	—	—	—	—	—	—	—	—	—	—	1.91	0.19	0.00	—	6.68

4.5.2. Mitigated

Criteria Pollutants (lb/day for daily, ton/yr for annual) and GHGs (lb/day for daily, MT/yr for annual)

Land Use	ROG	NOx	CO	SO2	PM10E	PM10D	PM10T	PM2.5E	PM2.5D	PM2.5T	CO2T	CH4	N2O	R	CO2e
Daily, Summer (Max)	—	—	—	—	—	—	—	—	—	—	—	—	—	—	—
Single Family Housing	—	—	—	—	—	—	—	—	—	—	11.4	1.14	0.00	—	40.0
City Park	—	—	—	—	—	—	—	—	—	—	0.09	0.01	0.00	—	0.32

Other Asphalt Surfaces	—	—	—	—	—	—	—	—	—	—	0.00	0.00	0.00	—	0.00
Total	—	—	—	—	—	—	—	—	—	—	11.5	1.15	0.00	—	40.3
Daily, Winter (Max)	—	—	—	—	—	—	—	—	—	—	—	—	—	—	—
Single Family Housing	—	—	—	—	—	—	—	—	—	—	11.4	1.14	0.00	—	40.0
City Park	—	—	—	—	—	—	—	—	—	—	0.09	0.01	0.00	—	0.32
Other Asphalt Surfaces	—	—	—	—	—	—	—	—	—	—	0.00	0.00	0.00	—	0.00
Total	—	—	—	—	—	—	—	—	—	—	11.5	1.15	0.00	—	40.3
Annual	—	—	—	—	—	—	—	—	—	—	—	—	—	—	—
Single Family Housing	—	—	—	—	—	—	—	—	—	—	1.89	0.19	0.00	—	6.63
City Park	—	—	—	—	—	—	—	—	—	—	0.02	< 0.005	0.00	—	0.05
Other Asphalt Surfaces	—	—	—	—	—	—	—	—	—	—	0.00	0.00	0.00	—	0.00
Total	—	—	—	—	—	—	—	—	—	—	1.91	0.19	0.00	—	6.68

4.6. Refrigerant Emissions by Land Use

4.6.1. Unmitigated

Criteria Pollutants (lb/day for daily, ton/yr for annual) and GHGs (lb/day for daily, MT/yr for annual)

Land Use	ROG	NOx	CO	SO2	PM10E	PM10D	PM10T	PM2.5E	PM2.5D	PM2.5T	CO2T	CH4	N2O	R	CO2e
Daily, Summer (Max)	—	—	—	—	—	—	—	—	—	—	—	—	—	—	—

Single Family Housing	—	—	—	—	—	—	—	—	—	—	—	—	—	1.33	1.33
City Park	—	—	—	—	—	—	—	—	—	—	—	—	—	0.00	0.00
Total	—	—	—	—	—	—	—	—	—	—	—	—	—	1.33	1.33
Daily, Winter (Max)	—	—	—	—	—	—	—	—	—	—	—	—	—	—	—
Single Family Housing	—	—	—	—	—	—	—	—	—	—	—	—	—	1.33	1.33
City Park	—	—	—	—	—	—	—	—	—	—	—	—	—	0.00	0.00
Total	—	—	—	—	—	—	—	—	—	—	—	—	—	1.33	1.33
Annual	—	—	—	—	—	—	—	—	—	—	—	—	—	—	—
Single Family Housing	—	—	—	—	—	—	—	—	—	—	—	—	—	0.22	0.22
City Park	—	—	—	—	—	—	—	—	—	—	—	—	—	0.00	0.00
Total	—	—	—	—	—	—	—	—	—	—	—	—	—	0.22	0.22

4.6.2. Mitigated

Criteria Pollutants (lb/day for daily, ton/yr for annual) and GHGs (lb/day for daily, MT/yr for annual)

Land Use	ROG	NOx	CO	SO2	PM10E	PM10D	PM10T	PM2.5E	PM2.5D	PM2.5T	CO2T	CH4	N2O	R	CO2e
Daily, Summer (Max)	—	—	—	—	—	—	—	—	—	—	—	—	—	—	—
Single Family Housing	—	—	—	—	—	—	—	—	—	—	—	—	—	1.33	1.33
City Park	—	—	—	—	—	—	—	—	—	—	—	—	—	0.00	0.00
Total	—	—	—	—	—	—	—	—	—	—	—	—	—	1.33	1.33

Daily, Winter (Max)	—	—	—	—	—	—	—	—	—	—	—	—	—	—	—
Single Family Housing	—	—	—	—	—	—	—	—	—	—	—	—	—	1.33	1.33
City Park	—	—	—	—	—	—	—	—	—	—	—	—	—	0.00	0.00
Total	—	—	—	—	—	—	—	—	—	—	—	—	—	1.33	1.33
Annual	—	—	—	—	—	—	—	—	—	—	—	—	—	—	—
Single Family Housing	—	—	—	—	—	—	—	—	—	—	—	—	—	0.22	0.22
City Park	—	—	—	—	—	—	—	—	—	—	—	—	—	0.00	0.00
Total	—	—	—	—	—	—	—	—	—	—	—	—	—	0.22	0.22

4.7. Offroad Emissions By Equipment Type

4.7.1. Unmitigated

Criteria Pollutants (lb/day for daily, ton/yr for annual) and GHGs (lb/day for daily, MT/yr for annual)

Equipment Type	ROG	NOx	CO	SO2	PM10E	PM10D	PM10T	PM2.5E	PM2.5D	PM2.5T	CO2T	CH4	N2O	R	CO2e
Daily, Summer (Max)	—	—	—	—	—	—	—	—	—	—	—	—	—	—	—
Total	—	—	—	—	—	—	—	—	—	—	—	—	—	—	—
Daily, Winter (Max)	—	—	—	—	—	—	—	—	—	—	—	—	—	—	—
Total	—	—	—	—	—	—	—	—	—	—	—	—	—	—	—
Annual	—	—	—	—	—	—	—	—	—	—	—	—	—	—	—
Total	—	—	—	—	—	—	—	—	—	—	—	—	—	—	—

4.7.2. Mitigated

Criteria Pollutants (lb/day for daily, ton/yr for annual) and GHGs (lb/day for daily, MT/yr for annual)

Equipment Type	ROG	NOx	CO	SO2	PM10E	PM10D	PM10T	PM2.5E	PM2.5D	PM2.5T	CO2T	CH4	N2O	R	CO2e
Daily, Summer (Max)	—	—	—	—	—	—	—	—	—	—	—	—	—	—	—
Total	—	—	—	—	—	—	—	—	—	—	—	—	—	—	—
Daily, Winter (Max)	—	—	—	—	—	—	—	—	—	—	—	—	—	—	—
Total	—	—	—	—	—	—	—	—	—	—	—	—	—	—	—
Annual	—	—	—	—	—	—	—	—	—	—	—	—	—	—	—
Total	—	—	—	—	—	—	—	—	—	—	—	—	—	—	—

4.8. Stationary Emissions By Equipment Type

4.8.1. Unmitigated

Criteria Pollutants (lb/day for daily, ton/yr for annual) and GHGs (lb/day for daily, MT/yr for annual)

Equipment Type	ROG	NOx	CO	SO2	PM10E	PM10D	PM10T	PM2.5E	PM2.5D	PM2.5T	CO2T	CH4	N2O	R	CO2e
Daily, Summer (Max)	—	—	—	—	—	—	—	—	—	—	—	—	—	—	—
Total	—	—	—	—	—	—	—	—	—	—	—	—	—	—	—
Daily, Winter (Max)	—	—	—	—	—	—	—	—	—	—	—	—	—	—	—
Total	—	—	—	—	—	—	—	—	—	—	—	—	—	—	—
Annual	—	—	—	—	—	—	—	—	—	—	—	—	—	—	—
Total	—	—	—	—	—	—	—	—	—	—	—	—	—	—	—

4.8.2. Mitigated

Criteria Pollutants (lb/day for daily, ton/yr for annual) and GHGs (lb/day for daily, MT/yr for annual)

Equipment Type	ROG	NOx	CO	SO2	PM10E	PM10D	PM10T	PM2.5E	PM2.5D	PM2.5T	CO2T	CH4	N2O	R	CO2e
Daily, Summer (Max)	—	—	—	—	—	—	—	—	—	—	—	—	—	—	—
Total	—	—	—	—	—	—	—	—	—	—	—	—	—	—	—
Daily, Winter (Max)	—	—	—	—	—	—	—	—	—	—	—	—	—	—	—
Total	—	—	—	—	—	—	—	—	—	—	—	—	—	—	—
Annual	—	—	—	—	—	—	—	—	—	—	—	—	—	—	—
Total	—	—	—	—	—	—	—	—	—	—	—	—	—	—	—

4.9. User Defined Emissions By Equipment Type

4.9.1. Unmitigated

Criteria Pollutants (lb/day for daily, ton/yr for annual) and GHGs (lb/day for daily, MT/yr for annual)

Equipment Type	ROG	NOx	CO	SO2	PM10E	PM10D	PM10T	PM2.5E	PM2.5D	PM2.5T	CO2T	CH4	N2O	R	CO2e
Daily, Summer (Max)	—	—	—	—	—	—	—	—	—	—	—	—	—	—	—
Total	—	—	—	—	—	—	—	—	—	—	—	—	—	—	—
Daily, Winter (Max)	—	—	—	—	—	—	—	—	—	—	—	—	—	—	—
Total	—	—	—	—	—	—	—	—	—	—	—	—	—	—	—
Annual	—	—	—	—	—	—	—	—	—	—	—	—	—	—	—
Total	—	—	—	—	—	—	—	—	—	—	—	—	—	—	—

4.9.2. Mitigated

Criteria Pollutants (lb/day for daily, ton/yr for annual) and GHGs (lb/day for daily, MT/yr for annual)

Equipment Type	ROG	NOx	CO	SO2	PM10E	PM10D	PM10T	PM2.5E	PM2.5D	PM2.5T	CO2T	CH4	N2O	R	CO2e
Daily, Summer (Max)	—	—	—	—	—	—	—	—	—	—	—	—	—	—	—
Total	—	—	—	—	—	—	—	—	—	—	—	—	—	—	—
Daily, Winter (Max)	—	—	—	—	—	—	—	—	—	—	—	—	—	—	—
Total	—	—	—	—	—	—	—	—	—	—	—	—	—	—	—
Annual	—	—	—	—	—	—	—	—	—	—	—	—	—	—	—
Total	—	—	—	—	—	—	—	—	—	—	—	—	—	—	—

4.10. Soil Carbon Accumulation By Vegetation Type

4.10.1. Soil Carbon Accumulation By Vegetation Type - Unmitigated

Criteria Pollutants (lb/day for daily, ton/yr for annual) and GHGs (lb/day for daily, MT/yr for annual)

Vegetation	ROG	NOx	CO	SO2	PM10E	PM10D	PM10T	PM2.5E	PM2.5D	PM2.5T	CO2T	CH4	N2O	R	CO2e
Daily, Summer (Max)	—	—	—	—	—	—	—	—	—	—	—	—	—	—	—
Total	—	—	—	—	—	—	—	—	—	—	—	—	—	—	—
Daily, Winter (Max)	—	—	—	—	—	—	—	—	—	—	—	—	—	—	—
Total	—	—	—	—	—	—	—	—	—	—	—	—	—	—	—
Annual	—	—	—	—	—	—	—	—	—	—	—	—	—	—	—
Total	—	—	—	—	—	—	—	—	—	—	—	—	—	—	—

4.10.2. Above and Belowground Carbon Accumulation by Land Use Type - Unmitigated

Criteria Pollutants (lb/day for daily, ton/yr for annual) and GHGs (lb/day for daily, MT/yr for annual)

Land Use	ROG	NOx	CO	SO2	PM10E	PM10D	PM10T	PM2.5E	PM2.5D	PM2.5T	CO2T	CH4	N2O	R	CO2e
Daily, Summer (Max)	—	—	—	—	—	—	—	—	—	—	—	—	—	—	—
Total	—	—	—	—	—	—	—	—	—	—	—	—	—	—	—
Daily, Winter (Max)	—	—	—	—	—	—	—	—	—	—	—	—	—	—	—
Total	—	—	—	—	—	—	—	—	—	—	—	—	—	—	—
Annual	—	—	—	—	—	—	—	—	—	—	—	—	—	—	—
Total	—	—	—	—	—	—	—	—	—	—	—	—	—	—	—

4.10.3. Avoided and Sequestered Emissions by Species - Unmitigated

Criteria Pollutants (lb/day for daily, ton/yr for annual) and GHGs (lb/day for daily, MT/yr for annual)

Species	ROG	NOx	CO	SO2	PM10E	PM10D	PM10T	PM2.5E	PM2.5D	PM2.5T	CO2T	CH4	N2O	R	CO2e
Daily, Summer (Max)	—	—	—	—	—	—	—	—	—	—	—	—	—	—	—
Avoided	—	—	—	—	—	—	—	—	—	—	—	—	—	—	—
Subtotal	—	—	—	—	—	—	—	—	—	—	—	—	—	—	—
Sequestered	—	—	—	—	—	—	—	—	—	—	—	—	—	—	—
Subtotal	—	—	—	—	—	—	—	—	—	—	—	—	—	—	—
Removed	—	—	—	—	—	—	—	—	—	—	—	—	—	—	—
Subtotal	—	—	—	—	—	—	—	—	—	—	—	—	—	—	—
—	—	—	—	—	—	—	—	—	—	—	—	—	—	—	—

Daily, Winter (Max)	—	—	—	—	—	—	—	—	—	—	—	—	—	—	—
Avoided	—	—	—	—	—	—	—	—	—	—	—	—	—	—	—
Subtotal	—	—	—	—	—	—	—	—	—	—	—	—	—	—	—
Sequestered	—	—	—	—	—	—	—	—	—	—	—	—	—	—	—
Subtotal	—	—	—	—	—	—	—	—	—	—	—	—	—	—	—
Removed	—	—	—	—	—	—	—	—	—	—	—	—	—	—	—
Subtotal	—	—	—	—	—	—	—	—	—	—	—	—	—	—	—
—	—	—	—	—	—	—	—	—	—	—	—	—	—	—	—
Annual	—	—	—	—	—	—	—	—	—	—	—	—	—	—	—
Avoided	—	—	—	—	—	—	—	—	—	—	—	—	—	—	—
Subtotal	—	—	—	—	—	—	—	—	—	—	—	—	—	—	—
Sequestered	—	—	—	—	—	—	—	—	—	—	—	—	—	—	—
Subtotal	—	—	—	—	—	—	—	—	—	—	—	—	—	—	—
Removed	—	—	—	—	—	—	—	—	—	—	—	—	—	—	—
Subtotal	—	—	—	—	—	—	—	—	—	—	—	—	—	—	—
—	—	—	—	—	—	—	—	—	—	—	—	—	—	—	—

4.10.4. Soil Carbon Accumulation By Vegetation Type - Mitigated

Criteria Pollutants (lb/day for daily, ton/yr for annual) and GHGs (lb/day for daily, MT/yr for annual)

Vegetation	ROG	NOx	CO	SO2	PM10E	PM10D	PM10T	PM2.5E	PM2.5D	PM2.5T	CO2T	CH4	N2O	R	CO2e
Daily, Summer (Max)	—	—	—	—	—	—	—	—	—	—	—	—	—	—	—
Total	—	—	—	—	—	—	—	—	—	—	—	—	—	—	—

Daily, Winter (Max)	—	—	—	—	—	—	—	—	—	—	—	—	—	—	—
Total	—	—	—	—	—	—	—	—	—	—	—	—	—	—	—
Annual	—	—	—	—	—	—	—	—	—	—	—	—	—	—	—
Total	—	—	—	—	—	—	—	—	—	—	—	—	—	—	—

4.10.5. Above and Belowground Carbon Accumulation by Land Use Type - Mitigated

Criteria Pollutants (lb/day for daily, ton/yr for annual) and GHGs (lb/day for daily, MT/yr for annual)

Land Use	ROG	NOx	CO	SO2	PM10E	PM10D	PM10T	PM2.5E	PM2.5D	PM2.5T	CO2T	CH4	N2O	R	CO2e
Daily, Summer (Max)	—	—	—	—	—	—	—	—	—	—	—	—	—	—	—
Total	—	—	—	—	—	—	—	—	—	—	—	—	—	—	—
Daily, Winter (Max)	—	—	—	—	—	—	—	—	—	—	—	—	—	—	—
Total	—	—	—	—	—	—	—	—	—	—	—	—	—	—	—
Annual	—	—	—	—	—	—	—	—	—	—	—	—	—	—	—
Total	—	—	—	—	—	—	—	—	—	—	—	—	—	—	—

4.10.6. Avoided and Sequestered Emissions by Species - Mitigated

Criteria Pollutants (lb/day for daily, ton/yr for annual) and GHGs (lb/day for daily, MT/yr for annual)

Species	ROG	NOx	CO	SO2	PM10E	PM10D	PM10T	PM2.5E	PM2.5D	PM2.5T	CO2T	CH4	N2O	R	CO2e
Daily, Summer (Max)	—	—	—	—	—	—	—	—	—	—	—	—	—	—	—
Avoided	—	—	—	—	—	—	—	—	—	—	—	—	—	—	—
Subtotal	—	—	—	—	—	—	—	—	—	—	—	—	—	—	—

Sequestered	—	—	—	—	—	—	—	—	—	—	—	—	—	—	—
Subtotal	—	—	—	—	—	—	—	—	—	—	—	—	—	—	—
Removed	—	—	—	—	—	—	—	—	—	—	—	—	—	—	—
Subtotal	—	—	—	—	—	—	—	—	—	—	—	—	—	—	—
—	—	—	—	—	—	—	—	—	—	—	—	—	—	—	—
Daily, Winter (Max)	—	—	—	—	—	—	—	—	—	—	—	—	—	—	—
Avoided	—	—	—	—	—	—	—	—	—	—	—	—	—	—	—
Subtotal	—	—	—	—	—	—	—	—	—	—	—	—	—	—	—
Sequestered	—	—	—	—	—	—	—	—	—	—	—	—	—	—	—
Subtotal	—	—	—	—	—	—	—	—	—	—	—	—	—	—	—
Removed	—	—	—	—	—	—	—	—	—	—	—	—	—	—	—
Subtotal	—	—	—	—	—	—	—	—	—	—	—	—	—	—	—
—	—	—	—	—	—	—	—	—	—	—	—	—	—	—	—
Annual	—	—	—	—	—	—	—	—	—	—	—	—	—	—	—
Avoided	—	—	—	—	—	—	—	—	—	—	—	—	—	—	—
Subtotal	—	—	—	—	—	—	—	—	—	—	—	—	—	—	—
Sequestered	—	—	—	—	—	—	—	—	—	—	—	—	—	—	—
Subtotal	—	—	—	—	—	—	—	—	—	—	—	—	—	—	—
Removed	—	—	—	—	—	—	—	—	—	—	—	—	—	—	—
Subtotal	—	—	—	—	—	—	—	—	—	—	—	—	—	—	—
—	—	—	—	—	—	—	—	—	—	—	—	—	—	—	—

5. Activity Data

5.1. Construction Schedule

Phase Name	Phase Type	Start Date	End Date	Days Per Week	Work Days per Phase	Phase Description
Demolition	Demolition	6/14/2025	7/12/2025	5.00	20.0	—
Site Preparation	Site Preparation	7/13/2025	7/27/2025	5.00	10.0	—
Grading	Grading	7/28/2025	9/8/2025	5.00	30.0	—
Building Construction	Building Construction	9/9/2025	11/3/2026	5.00	300	—
Paving	Paving	11/4/2026	12/2/2026	5.00	20.0	—
Architectural Coating	Architectural Coating	12/3/2026	12/31/2026	5.00	20.0	—

5.2. Off-Road Equipment

5.2.1. Unmitigated

Phase Name	Equipment Type	Fuel Type	Engine Tier	Number per Day	Hours Per Day	Horsepower	Load Factor
Demolition	Rubber Tired Dozers	Diesel	Average	2.00	8.00	367	0.40
Demolition	Excavators	Diesel	Average	3.00	8.00	36.0	0.38
Demolition	Concrete/Industrial Saws	Diesel	Average	1.00	8.00	33.0	0.73
Site Preparation	Rubber Tired Dozers	Diesel	Average	3.00	8.00	367	0.40
Site Preparation	Tractors/Loaders/Backhoes	Diesel	Average	4.00	8.00	84.0	0.37
Grading	Graders	Diesel	Average	1.00	8.00	148	0.41
Grading	Excavators	Diesel	Average	2.00	8.00	36.0	0.38
Grading	Tractors/Loaders/Backhoes	Diesel	Average	2.00	8.00	84.0	0.37
Grading	Scrapers	Diesel	Average	2.00	8.00	423	0.48
Grading	Rubber Tired Dozers	Diesel	Average	1.00	8.00	367	0.40
Building Construction	Forklifts	Diesel	Average	3.00	8.00	82.0	0.20
Building Construction	Generator Sets	Diesel	Average	1.00	8.00	14.0	0.74

Building Construction	Cranes	Diesel	Average	1.00	7.00	367	0.29
Building Construction	Welders	Diesel	Average	1.00	8.00	46.0	0.45
Building Construction	Tractors/Loaders/Backhoes	Diesel	Average	3.00	7.00	84.0	0.37
Paving	Pavers	Diesel	Average	2.00	8.00	81.0	0.42
Paving	Paving Equipment	Diesel	Average	2.00	8.00	89.0	0.36
Paving	Rollers	Diesel	Average	2.00	8.00	36.0	0.38
Architectural Coating	Air Compressors	Diesel	Average	1.00	6.00	37.0	0.48

5.2.2. Mitigated

Phase Name	Equipment Type	Fuel Type	Engine Tier	Number per Day	Hours Per Day	Horsepower	Load Factor
Demolition	Rubber Tired Dozers	Diesel	Average	2.00	8.00	367	0.40
Demolition	Excavators	Diesel	Average	3.00	8.00	36.0	0.38
Demolition	Concrete/Industrial Saws	Diesel	Average	1.00	8.00	33.0	0.73
Site Preparation	Rubber Tired Dozers	Diesel	Average	3.00	8.00	367	0.40
Site Preparation	Tractors/Loaders/Backhoes	Diesel	Average	4.00	8.00	84.0	0.37
Grading	Graders	Diesel	Average	1.00	8.00	148	0.41
Grading	Excavators	Diesel	Average	2.00	8.00	36.0	0.38
Grading	Tractors/Loaders/Backhoes	Diesel	Average	2.00	8.00	84.0	0.37
Grading	Scrapers	Diesel	Average	2.00	8.00	423	0.48
Grading	Rubber Tired Dozers	Diesel	Average	1.00	8.00	367	0.40
Building Construction	Forklifts	Diesel	Average	3.00	8.00	82.0	0.20
Building Construction	Generator Sets	Diesel	Average	1.00	8.00	14.0	0.74
Building Construction	Cranes	Diesel	Average	1.00	7.00	367	0.29
Building Construction	Welders	Diesel	Average	1.00	8.00	46.0	0.45

Building Construction	Tractors/Loaders/Backhoes	Diesel	Average	3.00	7.00	84.0	0.37
Paving	Pavers	Diesel	Average	2.00	8.00	81.0	0.42
Paving	Paving Equipment	Diesel	Average	2.00	8.00	89.0	0.36
Paving	Rollers	Diesel	Average	2.00	8.00	36.0	0.38
Architectural Coating	Air Compressors	Diesel	Average	1.00	6.00	37.0	0.48

5.3. Construction Vehicles

5.3.1. Unmitigated

Phase Name	Trip Type	One-Way Trips per Day	Miles per Trip	Vehicle Mix
Demolition	—	—	—	—
Demolition	Worker	15.0	18.5	LDA,LDT1,LDT2
Demolition	Vendor	—	10.2	HHDT,MHDT
Demolition	Hauling	17.3	20.0	HHDT
Demolition	Onsite truck	3.00	0.25	HHDT
Site Preparation	—	—	—	—
Site Preparation	Worker	17.5	18.5	LDA,LDT1,LDT2
Site Preparation	Vendor	—	10.2	HHDT,MHDT
Site Preparation	Hauling	0.00	20.0	HHDT
Site Preparation	Onsite truck	3.00	0.25	HHDT
Grading	—	—	—	—
Grading	Worker	20.0	18.5	LDA,LDT1,LDT2
Grading	Vendor	—	10.2	HHDT,MHDT
Grading	Hauling	0.00	20.0	HHDT
Grading	Onsite truck	3.00	0.25	HHDT
Building Construction	—	—	—	—
Building Construction	Worker	9.72	18.5	LDA,LDT1,LDT2

Building Construction	Vendor	2.89	10.2	HHDT,MHDT
Building Construction	Hauling	0.00	20.0	HHDT
Building Construction	Onsite truck	—	—	HHDT
Paving	—	—	—	—
Paving	Worker	15.0	18.5	LDA,LDT1,LDT2
Paving	Vendor	—	10.2	HHDT,MHDT
Paving	Hauling	0.00	20.0	HHDT
Paving	Onsite truck	—	—	HHDT
Architectural Coating	—	—	—	—
Architectural Coating	Worker	1.94	18.5	LDA,LDT1,LDT2
Architectural Coating	Vendor	—	10.2	HHDT,MHDT
Architectural Coating	Hauling	0.00	20.0	HHDT
Architectural Coating	Onsite truck	—	—	HHDT

5.3.2. Mitigated

Phase Name	Trip Type	One-Way Trips per Day	Miles per Trip	Vehicle Mix
Demolition	—	—	—	—
Demolition	Worker	15.0	18.5	LDA,LDT1,LDT2
Demolition	Vendor	—	10.2	HHDT,MHDT
Demolition	Hauling	17.3	20.0	HHDT
Demolition	Onsite truck	3.00	0.25	HHDT
Site Preparation	—	—	—	—
Site Preparation	Worker	17.5	18.5	LDA,LDT1,LDT2
Site Preparation	Vendor	—	10.2	HHDT,MHDT
Site Preparation	Hauling	0.00	20.0	HHDT
Site Preparation	Onsite truck	3.00	0.25	HHDT
Grading	—	—	—	—

Grading	Worker	20.0	18.5	LDA,LDT1,LDT2
Grading	Vendor	—	10.2	HHDT,MHDT
Grading	Hauling	0.00	20.0	HHDT
Grading	Onsite truck	3.00	0.25	HHDT
Building Construction	—	—	—	—
Building Construction	Worker	9.72	18.5	LDA,LDT1,LDT2
Building Construction	Vendor	2.89	10.2	HHDT,MHDT
Building Construction	Hauling	0.00	20.0	HHDT
Building Construction	Onsite truck	—	—	HHDT
Paving	—	—	—	—
Paving	Worker	15.0	18.5	LDA,LDT1,LDT2
Paving	Vendor	—	10.2	HHDT,MHDT
Paving	Hauling	0.00	20.0	HHDT
Paving	Onsite truck	—	—	HHDT
Architectural Coating	—	—	—	—
Architectural Coating	Worker	1.94	18.5	LDA,LDT1,LDT2
Architectural Coating	Vendor	—	10.2	HHDT,MHDT
Architectural Coating	Hauling	0.00	20.0	HHDT
Architectural Coating	Onsite truck	—	—	HHDT

5.4. Vehicles

5.4.1. Construction Vehicle Control Strategies

Non-applicable. No control strategies activated by user.

5.5. Architectural Coatings

Phase Name	Residential Interior Area Coated (sq ft)	Residential Exterior Area Coated (sq ft)	Non-Residential Interior Area Coated (sq ft)	Non-Residential Exterior Area Coated (sq ft)	Parking Area Coated (sq ft)

Architectural Coating	376,302	125,434	75.0	25.0	8,416

5.6. Dust Mitigation

5.6.1. Construction Earthmoving Activities

Phase Name	Material Imported (cy)	Material Exported (cy)	Acres Graded (acres)	Material Demolished (Building Square Footage)	Acres Paved (acres)
Demolition	0.00	0.00	0.00	30,000	—
Site Preparation	—	—	15.0	0.00	—
Grading	—	—	90.0	0.00	—
Paving	0.00	0.00	0.00	0.00	3.52

5.6.2. Construction Earthmoving Control Strategies

Control Strategies Applied	Frequency (per day)	PM10 Reduction	PM2.5 Reduction
Water Exposed Area	3	74%	74%
Water Demolished Area	2	36%	36%

5.7. Construction Paving

Land Use	Area Paved (acres)	% Asphalt
Single Family Housing	0.30	0%
City Park	0.00	0%
Other Asphalt Surfaces	3.22	100%

5.8. Construction Electricity Consumption and Emissions Factors

kWh per Year and Emission Factor (lb/MWh)

Year	kWh per Year	CO2	CH4	N2O

2025	0.00	532	0.03	< 0.005
2026	0.00	532	0.03	< 0.005

5.9. Operational Mobile Sources

5.9.1. Unmitigated

Land Use Type	Trips/Weekday	Trips/Saturday	Trips/Sunday	Trips/Year	VMT/Weekday	VMT/Saturday	VMT/Sunday	VMT/Year
Single Family Housing	255	258	229	91,750	2,300	2,327	2,068	828,703
City Park	0.00	0.00	0.00	0.00	0.00	0.00	0.00	0.00
Other Asphalt Surfaces	0.00	0.00	0.00	0.00	0.00	0.00	0.00	0.00

5.9.2. Mitigated

Land Use Type	Trips/Weekday	Trips/Saturday	Trips/Sunday	Trips/Year	VMT/Weekday	VMT/Saturday	VMT/Sunday	VMT/Year
Single Family Housing	255	258	229	91,750	2,300	2,327	2,068	828,703
City Park	0.00	0.00	0.00	0.00	0.00	0.00	0.00	0.00
Other Asphalt Surfaces	0.00	0.00	0.00	0.00	0.00	0.00	0.00	0.00

5.10. Operational Area Sources

5.10.1. Hearths

5.10.1.1. Unmitigated

Hearth Type	Unmitigated (number)
Single Family Housing	—
Wood Fireplaces	0

Gas Fireplaces	27
Propane Fireplaces	0
Electric Fireplaces	0
No Fireplaces	0
Conventional Wood Stoves	0
Catalytic Wood Stoves	0
Non-Catalytic Wood Stoves	0
Pellet Wood Stoves	0

5.10.1.2. Mitigated

Hearth Type	Unmitigated (number)
Single Family Housing	—
Wood Fireplaces	0
Gas Fireplaces	27
Propane Fireplaces	0
Electric Fireplaces	0
No Fireplaces	0
Conventional Wood Stoves	0
Catalytic Wood Stoves	0
Non-Catalytic Wood Stoves	0
Pellet Wood Stoves	0

5.10.2. Architectural Coatings

Residential Interior Area Coated (sq ft)	Residential Exterior Area Coated (sq ft)	Non-Residential Interior Area Coated (sq ft)	Non-Residential Exterior Area Coated (sq ft)	Parking Area Coated (sq ft)
376301.7	125,434	75.0	25.0	8,416

5.10.3. Landscape Equipment

Season	Unit	Value
Snow Days	day/yr	0.00
Summer Days	day/yr	250

5.10.4. Landscape Equipment - Mitigated

Season	Unit	Value
Snow Days	day/yr	0.00
Summer Days	day/yr	250

5.11. Operational Energy Consumption

5.11.1. Unmitigated

Electricity (kWh/yr) and CO2 and CH4 and N2O and Natural Gas (kBTU/yr)

Land Use	Electricity (kWh/yr)	CO2	CH4	N2O	Natural Gas (kBTU/yr)
Single Family Housing	186,169	346	0.0330	0.0040	1,035,054
City Park	0.00	346	0.0330	0.0040	0.00
Other Asphalt Surfaces	0.00	346	0.0330	0.0040	0.00

5.11.2. Mitigated

Electricity (kWh/yr) and CO2 and CH4 and N2O and Natural Gas (kBTU/yr)

Land Use	Electricity (kWh/yr)	CO2	CH4	N2O	Natural Gas (kBTU/yr)
Single Family Housing	0.00	346	0.0330	0.0040	1,035,054
City Park	0.00	346	0.0330	0.0040	0.00
Other Asphalt Surfaces	0.00	346	0.0330	0.0040	0.00

5.12. Operational Water and Wastewater Consumption

5.12.1. Unmitigated

Land Use	Indoor Water (gal/year)	Outdoor Water (gal/year)
Single Family Housing	1,006,393	1,674,040
City Park	0.00	326,226
Other Asphalt Surfaces	0.00	393,432

5.12.2. Mitigated

Land Use	Indoor Water (gal/year)	Outdoor Water (gal/year)
Single Family Housing	1,006,393	1,674,040
City Park	0.00	326,226
Other Asphalt Surfaces	0.00	393,432

5.13. Operational Waste Generation

5.13.1. Unmitigated

Land Use	Waste (ton/year)	Cogeneration (kWh/year)
Single Family Housing	21.2	—
City Park	0.17	—
Other Asphalt Surfaces	0.00	—

5.13.2. Mitigated

Land Use	Waste (ton/year)	Cogeneration (kWh/year)
Single Family Housing	21.2	—
City Park	0.17	—

Other Asphalt Surfaces	0.00	—

5.14. Operational Refrigeration and Air Conditioning Equipment

5.14.1. Unmitigated

Land Use Type	Equipment Type	Refrigerant	GWP	Quantity (kg)	Operations Leak Rate	Service Leak Rate	Times Serviced
Single Family Housing	Average room A/C & Other residential A/C and heat pumps	R-410A	2,088	< 0.005	2.50	2.50	10.0
Single Family Housing	Household refrigerators and/or freezers	R-134a	1,430	0.12	0.60	0.00	1.00
City Park	Other commercial A/C and heat pumps	R-410A	2,088	< 0.005	4.00	4.00	18.0
City Park	Stand-alone retail refrigerators and freezers	R-134a	1,430	0.04	1.00	0.00	1.00

5.14.2. Mitigated

Land Use Type	Equipment Type	Refrigerant	GWP	Quantity (kg)	Operations Leak Rate	Service Leak Rate	Times Serviced
Single Family Housing	Average room A/C & Other residential A/C and heat pumps	R-410A	2,088	< 0.005	2.50	2.50	10.0
Single Family Housing	Household refrigerators and/or freezers	R-134a	1,430	0.12	0.60	0.00	1.00
City Park	Other commercial A/C and heat pumps	R-410A	2,088	< 0.005	4.00	4.00	18.0
City Park	Stand-alone retail refrigerators and freezers	R-134a	1,430	0.04	1.00	0.00	1.00

5.15. Operational Off-Road Equipment

5.15.1. Unmitigated

Equipment Type	Fuel Type	Engine Tier	Number per Day	Hours Per Day	Horsepower	Load Factor

5.15.2. Mitigated

Equipment Type	Fuel Type	Engine Tier	Number per Day	Hours Per Day	Horsepower	Load Factor

5.16. Stationary Sources

5.16.1. Emergency Generators and Fire Pumps

Equipment Type	Fuel Type	Number per Day	Hours per Day	Hours per Year	Horsepower	Load Factor

5.16.2. Process Boilers

Equipment Type	Fuel Type	Number	Boiler Rating (MMBtu/hr)	Daily Heat Input (MMBtu/day)	Annual Heat Input (MMBtu/yr)

5.17. User Defined

Equipment Type	Fuel Type

5.18. Vegetation

5.18.1. Land Use Change

5.18.1.1. Unmitigated

Vegetation Land Use Type	Vegetation Soil Type	Initial Acres	Final Acres

5.18.1.2. Mitigated

Vegetation Land Use Type	Vegetation Soil Type	Initial Acres	Final Acres

5.18.1. Biomass Cover Type

5.18.1.1. Unmitigated

Biomass Cover Type	Initial Acres	Final Acres

5.18.1.2. Mitigated

Biomass Cover Type	Initial Acres	Final Acres

5.18.2. Sequestration

5.18.2.1. Unmitigated

Tree Type	Number	Electricity Saved (kWh/year)	Natural Gas Saved (btu/year)

5.18.2.2. Mitigated

Tree Type	Number	Electricity Saved (kWh/year)	Natural Gas Saved (btu/year)

6. Climate Risk Detailed Report

6.1. Climate Risk Summary

Cal-Adapt midcentury 2040–2059 average projections for four hazards are reported below for your project location. These are under Representation Concentration Pathway (RCP) 8.5 which assumes GHG emissions will continue to rise strongly through 2050 and then plateau around 2100.

Climate Hazard	Result for Project Location	Unit
Temperature and Extreme Heat	17.3	annual days of extreme heat
Extreme Precipitation	6.05	annual days with precipitation above 20 mm
Sea Level Rise	—	meters of inundation depth

Wildfire	3.41	annual hectares burned

Temperature and Extreme Heat data are for grid cell in which your project are located. The projection is based on the 98th historical percentile of daily maximum/minimum temperatures from observed historical data (32 climate model ensemble from Cal-Adapt, 2040–2059 average under RCP 8.5). Each grid cell is 6 kilometers (km) by 6 km, or 3.7 miles (mi) by 3.7 mi.
Extreme Precipitation data are for the grid cell in which your project are located. The threshold of 20 mm is equivalent to about ¾ an inch of rain, which would be light to moderate rainfall if received over a full day or heavy rain if received over a period of 2 to 4 hours. Each grid cell is 6 kilometers (km) by 6 km, or 3.7 miles (mi) by 3.7 mi.
Sea Level Rise data are for the grid cell in which your project are located. The projections are from Radke et al. (2017), as reported in Cal-Adapt (Radke et al., 2017, CEC-500-2017-008), and consider inundation location and depth for the San Francisco Bay, the Sacramento-San Joaquin River Delta and California coast resulting different increments of sea level rise coupled with extreme storm events. Users may select from four scenarios to view the range in potential inundation depth for the grid cell. The four scenarios are: No rise, 0.5 meter, 1.0 meter, 1.41 meters
Wildfire data are for the grid cell in which your project are located. The projections are from UC Davis, as reported in Cal-Adapt (2040–2059 average under RCP 8.5), and consider historical data of climate, vegetation, population density, and large (> 400 ha) fire history. Users may select from four model simulations to view the range in potential wildfire probabilities for the grid cell. The four simulations make different assumptions about expected rainfall and temperature are: Warmer/drier (HadGEM2-ES), Cooler/wetter (CNRM-CM5), Average conditions (CanESM2), Range of different rainfall and temperature possibilities (MIROC5). Each grid cell is 6 kilometers (km) by 6 km, or 3.7 miles (mi) by 3.7 mi.

6.2. Initial Climate Risk Scores

Climate Hazard	Exposure Score	Sensitivity Score	Adaptive Capacity Score	Vulnerability Score
Temperature and Extreme Heat	2	0	0	N/A
Extreme Precipitation	N/A	N/A	N/A	N/A
Sea Level Rise	1	0	0	N/A
Wildfire	1	0	0	N/A
Flooding	N/A	N/A	N/A	N/A
Drought	N/A	N/A	N/A	N/A
Snowpack Reduction	N/A	N/A	N/A	N/A
Air Quality Degradation	0	0	0	N/A

The sensitivity score reflects the extent to which a project would be adversely affected by exposure to a climate hazard. Exposure is rated on a scale of 1 to 5, with a score of 5 representing the greatest exposure.
The adaptive capacity of a project refers to its ability to manage and reduce vulnerabilities from projected climate hazards. Adaptive capacity is rated on a scale of 1 to 5, with a score of 5 representing the greatest ability to adapt.
The overall vulnerability scores are calculated based on the potential impacts and adaptive capacity assessments for each hazard. Scores do not include implementation of climate risk reduction measures.

6.3. Adjusted Climate Risk Scores

Climate Hazard	Exposure Score	Sensitivity Score	Adaptive Capacity Score	Vulnerability Score
Temperature and Extreme Heat	2	1	1	3

Extreme Precipitation	N/A	N/A	N/A	N/A
Sea Level Rise	1	1	1	2
Wildfire	1	1	1	2
Flooding	N/A	N/A	N/A	N/A
Drought	N/A	N/A	N/A	N/A
Snowpack Reduction	N/A	N/A	N/A	N/A
Air Quality Degradation	1	1	1	2

The sensitivity score reflects the extent to which a project would be adversely affected by exposure to a climate hazard. Exposure is rated on a scale of 1 to 5, with a score of 5 representing the greatest exposure.
The adaptive capacity of a project refers to its ability to manage and reduce vulnerabilities from projected climate hazards. Adaptive capacity is rated on a scale of 1 to 5, with a score of 5 representing the greatest ability to adapt.
The overall vulnerability scores are calculated based on the potential impacts and adaptive capacity assessments for each hazard. Scores include implementation of climate risk reduction measures.

6.4. Climate Risk Reduction Measures

7. Health and Equity Details

7.1. CalEnviroScreen 4.0 Scores

The maximum CalEnviroScreen score is 100. A high score (i.e., greater than 50) reflects a higher pollution burden compared to other census tracts in the state.

Indicator	Result for Project Census Tract
Exposure Indicators	—
AQ-Ozone	69.3
AQ-PM	88.6
AQ-DPM	22.4
Drinking Water	51.1
Lead Risk Housing	13.0
Pesticides	25.9
Toxic Releases	76.6
Traffic	22.5

Effect Indicators	—
CleanUp Sites	0.00
Groundwater	14.3
Haz Waste Facilities/Generators	50.5
Impaired Water Bodies	51.2
Solid Waste	0.00
Sensitive Population	—
Asthma	19.1
Cardio-vascular	35.7
Low Birth Weights	64.8
Socioeconomic Factor Indicators	—
Education	39.5
Housing	16.3
Linguistic	82.1
Poverty	22.5
Unemployment	55.0

7.2. Healthy Places Index Scores

The maximum Health Places Index score is 100. A high score (i.e., greater than 50) reflects healthier community conditions compared to other census tracts in the state.

Indicator	Result for Project Census Tract
Economic	—
Above Poverty	84.80687797
Employed	75.23418452
Median HI	91.63351726
Education	—
Bachelor's or higher	85.33299115
High school enrollment	8.135506224

Preschool enrollment	77.51828564
Transportation	—
Auto Access	74.57975106
Active commuting	29.05171308
Social	—
2-parent households	85.60246375
Voting	35.21108687
Neighborhood	—
Alcohol availability	81.97099962
Park access	81.35506224
Retail density	90.72244322
Supermarket access	45.19440524
Tree canopy	70.37084563
Housing	—
Homeownership	89.02861542
Housing habitability	80.34133196
Low-inc homeowner severe housing cost burden	64.71192095
Low-inc renter severe housing cost burden	42.21737457
Uncrowded housing	67.80443988
Health Outcomes	—
Insured adults	66.05928397
Arthritis	0.0
Asthma ER Admissions	83.4
High Blood Pressure	0.0
Cancer (excluding skin)	0.0
Asthma	0.0
Coronary Heart Disease	0.0

Chronic Obstructive Pulmonary Disease	0.0
Diagnosed Diabetes	0.0
Life Expectancy at Birth	94.4
Cognitively Disabled	90.0
Physically Disabled	68.4
Heart Attack ER Admissions	55.9
Mental Health Not Good	0.0
Chronic Kidney Disease	0.0
Obesity	0.0
Pedestrian Injuries	69.8
Physical Health Not Good	0.0
Stroke	0.0
Health Risk Behaviors	—
Binge Drinking	0.0
Current Smoker	0.0
No Leisure Time for Physical Activity	0.0
Climate Change Exposures	—
Wildfire Risk	0.0
SLR Inundation Area	0.0
Children	86.0
Elderly	20.5
English Speaking	21.3
Foreign-born	93.6
Outdoor Workers	89.6
Climate Change Adaptive Capacity	—
Impervious Surface Cover	82.9
Traffic Density	12.1

Traffic Access	23.0
Other Indices	—
Hardship	17.5
Other Decision Support	—
2016 Voting	38.6

7.3. Overall Health & Equity Scores

Metric	Result for Project Census Tract
CalEnviroScreen 4.0 Score for Project Location (a)	38.0
Healthy Places Index Score for Project Location (b)	80.0
Project Located in a Designated Disadvantaged Community (Senate Bill 535)	No
Project Located in a Low-Income Community (Assembly Bill 1550)	No
Project Located in a Community Air Protection Program Community (Assembly Bill 617)	No

a: The maximum CalEnviroScreen score is 100. A high score (i.e., greater than 50) reflects a higher pollution burden compared to other census tracts in the state.
b: The maximum Health Places Index score is 100. A high score (i.e., greater than 50) reflects healthier community conditions compared to other census tracts in the state.

7.4. Health & Equity Measures

No Health & Equity Measures selected.

7.5. Evaluation Scorecard

Health & Equity Evaluation Scorecard not completed.

7.6. Health & Equity Custom Measures

No Health & Equity Custom Measures created.

8. User Changes to Default Data

Screen	Justification
Land Use	17.1 acres will be disturbed. Landscaped area based on 20% of area.
Operations: Hearths	No Wood Stoves. 1 natural gas fireplace in each home.

Operations: Vehicle Data	SFH Weekday and Sunday trip rates set to match Traffic Study. City Park (Open Space) land uses would not generate any traffic and was set to zero.

APPENDIX B

EMFAC2021 Model Printouts

Source: EMFAC2021 (v1.0.2) Emissions Inventory
Region Type: Sub-Area
Region: Los Angeles (SC)
Calendar Year: 2025
Season: Annual
Vehicle Classification: EMFAC202x Categories
Units: miles/day for CVMT and EVMT, trips/day for Trips, kWh/day for Energy Consumption, tons/day for Emissions, 1000 gallons/day for Fuel Consumption

Region	Calenda	Vehicle Category	Model Year	Speed	Fuel	Population	Total VMT	Trips	Fuel Consumption
Los Angele	2025	LDA	Aggregate	Aggregate	Gasoline	3261718	128067965	15146578	4327
Los Angele	2025	LDT1	Aggregate	Aggregate	Gasoline	307304	11174164	1354475	453
Los Angele	2025	LDT2	Aggregate	Aggregate	Gasoline	1598847	65845214	7529127	2702
Los Angele	2025	MCY	Aggregate	Aggregate	Gasoline	150473	988231	300947	24
Los Angele	2025	MDV	Aggregate	Aggregate	Gasoline	952283	36302116	4421639	1831
Los Angele	2025	T6 Instate Delivery Class 4	Aggregate	Aggregate	Diesel	3872	130019	55255	15
Los Angele	2025	T6 Instate Delivery Class 5	Aggregate	Aggregate	Diesel	3985	135182	56869	15
Los Angele	2025	T6 Instate Delivery Class 6	Aggregate	Aggregate	Diesel	12226	413384	174471	47
Los Angele	2025	T6 Instate Delivery Class 7	Aggregate	Aggregate	Diesel	3046	166110	43459	18
Los Angele	2025	T6 Instate Other Class 4	Aggregate	Aggregate	Diesel	4794	197687	55418	22
Los Angele	2025	T6 Instate Other Class 5	Aggregate	Aggregate	Diesel	10759	462373	124380	52
Los Angele	2025	T6 Instate Other Class 6	Aggregate	Aggregate	Diesel	9653	409529	111589	46
Los Angele	2025	T6 Instate Other Class 7	Aggregate	Aggregate	Diesel	4446	205369	51401	23
Los Angele	2025	T6 Instate Tractor Class 6	Aggregate	Aggregate	Diesel	132	6896	1531	1
Los Angele	2025	T6 Instate Tractor Class 7	Aggregate	Aggregate	Diesel	1694	99835	19584	10
Los Angele	2025	T6 Public Class 4	Aggregate	Aggregate	Diesel	700	24612	3592	3
Los Angele	2025	T7 Single Concrete/Transit Mix C	Aggregate	Aggregate	Diesel	713	48585	6720	8
Los Angele	2025	T7 Single Dump Class 8	Aggregate	Aggregate	Diesel	2007	113315	18902	19
Los Angele	2025	T7 SWCV Class 8	Aggregate	Aggregate	Diesel	1035	67162	4760	26
Los Angele	2025	T7 Tractor Class 8	Aggregate	Aggregate	Diesel	15143	1117498	220025	180

Worker (Autos) vehicle miles per day	242,377,690	9,336	1,000 gall per day
Workers (Autos) Avg Miles per gallon	26.0	9,336,434	gallons per day
Diesel Truck vehicle miles per day	3,597,556	485	1,000 gall per day
Diesel Truck Fleet Avg Miles per gallon	7.4	485,182	gallons per day

EMFAC2021 version 1.0.2

calendar_y	season_mo	sub_area	vehicle_class	fuel	temperatu	relative_hu	process	speed_tim	pollutant	emission_rate
2025	Annual	Los Angele	T7 Single Dump Class 8	Dsl	50	50	RUNEX	10	PM2_5	0.0084
2025	Annual	Los Angele	T7 Single Dump Class 8	Dsl	50	50	RUNEX	35	PM2_5	0.0062
2025	Annual	Los Angele	T7 Single Dump Class 8	Dsl			IDLEX		PM2_5	0.0218
2025	Annual	Los Angele	T7 Single Dump Class 8	Dsl			PMTW		PM2_5	0.0090
2025	Annual	Los Angele	T7 Single Dump Class 8	Dsl			PMBW	10	PM2_5	0.0480
2025	Annual	Los Angele	T7 Single Dump Class 8	Dsl			PMBW	35	PM2_5	0.0378

EMFAC2021 version 1.0.2

calendar_y	season_m	sub_area	vehicle_class	fuel	temperatu	relative_hu	process	speed_tim	pollutant	emission_rate
2026	Annual	Los Angeles (SC)	T7 Single Dump Class 8	Dsl	50	50	RUNEX	10	PM2_5	0.0082
2026	Annual	Los Angeles (SC)	T7 Single Dump Class 8	Dsl	50	50	RUNEX	35	PM2_5	0.0061
2026	Annual	Los Angeles (SC)	T7 Single Dump Class 8	Dsl			IDLEX		PM2_5	0.0198
2026	Annual	Los Angeles (SC)	T7 Single Dump Class 8	Dsl			PMTW		PM2_5	0.0090
2026	Annual	Los Angeles (SC)	T7 Single Dump Class 8	Dsl			PMBW	10	PM2_5	0.0483
2026	Annual	Los Angeles (SC)	T7 Single Dump Class 8	Dsl			PMBW	35	PM2_5	0.0380

APPENDIX C

AERMOD Model Year 2025 Construction DPM Printouts

```
**
****************************************
**
** AERMOD Input Produced by:
** AERMOD View Ver. 12.0.0
** Lakes Environmental Software Inc.
** Date: 2/24/2024
** File: C:\Vista Env\2022\22026 Walnut\AERMOD\2025\2025.ADI
**
****************************************
**
**
****************************************
** AERMOD Control Pathway
****************************************
**
**
CO STARTING
   TITLEONE Walnut TTM No. 72798 - Year 2025 Construction DPM
   TITLETWO PM2.5
   MODELOPT DFAULT CONC
   AVERTIME 1 PERIOD
   URBANOPT 9818605 Los_Angeles_Co
   POLLUTID PM_2.5
   RUNORNOT RUN
   ERRORFIL 2025.err
CO FINISHED
**
****************************************
** AERMOD Source Pathway
****************************************
**
**
SO STARTING
** Source Location **
** Source ID - Type - X Coord. - Y Coord. **
** ----------------------------------------------------------------------
** Line Source Represented by Adjacent Volume Sources
** LINE VOLUME Source ID = RDOFF
** DESCRSRC Offsite Roads
** PREFIX
** Length of Side = 10.36
** Configuration = Adjacent
** Emission Rate = 3.83E-07
** Vertical Dimension = 1.83
** SZINIT = 0.85
** Nodes = 13
** 420029.123, 3765436.951, 191.38, 0.00, 4.82
** 419878.010, 3765353.441, 187.87, 0.00, 4.82
** 419846.197, 3765318.646, 185.88, 0.00, 4.82
** 419834.267, 3765287.827, 184.92, 0.00, 4.82
** 419887.952, 3765254.025, 182.05, 0.00, 4.82
** 419922.747, 3765216.247, 181.69, 0.00, 4.82
** 419956.549, 3765120.808, 193.47, 0.00, 4.82
```

```
** 419982.397, 3765035.310, 186.24, 0.00, 4.82
** 420017.193, 3764963.730, 186.90, 0.00, 4.82
** 420031.111, 3764886.186, 182.39, 0.00, 4.82
** 420028.128, 3764809.635, 178.75, 0.00, 4.82
** 420043.041, 3764757.939, 175.01, 0.00, 4.82
** 420089.766, 3764656.534, 172.35, 0.00, 4.82
** ---------------------------------------------------------------------
   LOCATION L0000220     VOLUME   420024.587 3765434.444 191.75
   LOCATION L0000221     VOLUME   420015.517 3765429.432 191.70
   LOCATION L0000222     VOLUME   420006.447 3765424.419 191.39
   LOCATION L0000223     VOLUME   419997.376 3765419.407 190.72
   LOCATION L0000224     VOLUME   419988.306 3765414.394 190.05
   LOCATION L0000225     VOLUME   419979.236 3765409.382 189.39
   LOCATION L0000226     VOLUME   419970.166 3765404.369 189.16
   LOCATION L0000227     VOLUME   419961.095 3765399.357 189.13
   LOCATION L0000228     VOLUME   419952.025 3765394.344 189.10
   LOCATION L0000229     VOLUME   419942.955 3765389.332 189.25
   LOCATION L0000230     VOLUME   419933.884 3765384.319 189.31
   LOCATION L0000231     VOLUME   419924.814 3765379.307 189.16
   LOCATION L0000232     VOLUME   419915.744 3765374.294 188.97
   LOCATION L0000233     VOLUME   419906.673 3765369.281 188.94
   LOCATION L0000234     VOLUME   419897.603 3765364.269 188.91
   LOCATION L0000235     VOLUME   419888.533 3765359.256 188.86
   LOCATION L0000236     VOLUME   419879.463 3765354.244 188.60
   LOCATION L0000237     VOLUME   419872.137 3765347.018 188.05
   LOCATION L0000238     VOLUME   419865.144 3765339.369 187.43
   LOCATION L0000239     VOLUME   419858.152 3765331.721 187.02
   LOCATION L0000240     VOLUME   419851.159 3765324.073 186.51
   LOCATION L0000241     VOLUME   419845.110 3765315.839 185.97
   LOCATION L0000242     VOLUME   419841.369 3765306.174 185.52
   LOCATION L0000243     VOLUME   419837.628 3765296.510 185.15
   LOCATION L0000244     VOLUME   419835.157 3765287.266 184.84
   LOCATION L0000245     VOLUME   419843.927 3765281.744 184.27
   LOCATION L0000246     VOLUME   419852.697 3765276.223 183.80
   LOCATION L0000247     VOLUME   419861.466 3765270.701 183.40
   LOCATION L0000248     VOLUME   419870.236 3765265.179 182.93
   LOCATION L0000249     VOLUME   419879.006 3765259.658 182.45
   LOCATION L0000250     VOLUME   419887.775 3765254.136 182.13
   LOCATION L0000251     VOLUME   419894.831 3765246.556 182.27
   LOCATION L0000252     VOLUME   419901.852 3765238.933 182.34
   LOCATION L0000253     VOLUME   419908.873 3765231.311 182.29
   LOCATION L0000254     VOLUME   419915.894 3765223.688 182.12
   LOCATION L0000255     VOLUME   419922.830 3765216.014 181.49
   LOCATION L0000256     VOLUME   419926.289 3765206.246 180.91
   LOCATION L0000257     VOLUME   419929.749 3765196.477 180.26
   LOCATION L0000258     VOLUME   419933.209 3765186.708 181.49
   LOCATION L0000259     VOLUME   419936.669 3765176.940 182.64
   LOCATION L0000260     VOLUME   419940.128 3765167.171 183.72
   LOCATION L0000261     VOLUME   419943.588 3765157.403 185.50
   LOCATION L0000262     VOLUME   419947.048 3765147.634 187.04
   LOCATION L0000263     VOLUME   419950.508 3765137.865 188.48
   LOCATION L0000264     VOLUME   419953.967 3765128.097 190.53
   LOCATION L0000265     VOLUME   419957.310 3765118.290 192.32
   LOCATION L0000266     VOLUME   419960.309 3765108.370 193.89
```

```
   LOCATION L0000267     VOLUME   419963.308 3765098.450 193.05
   LOCATION L0000268     VOLUME   419966.307 3765088.530 191.82
   LOCATION L0000269     VOLUME   419969.306 3765078.611 190.72
   LOCATION L0000270     VOLUME   419972.305 3765068.691 189.23
   LOCATION L0000271     VOLUME   419975.304 3765058.771 187.73
   LOCATION L0000272     VOLUME   419978.303 3765048.851 186.37
   LOCATION L0000273     VOLUME   419981.302 3765038.931 185.92
   LOCATION L0000274     VOLUME   419985.273 3765029.392 185.58
   LOCATION L0000275     VOLUME   419989.804 3765020.072 185.13
   LOCATION L0000276     VOLUME   419994.335 3765010.752 185.17
   LOCATION L0000277     VOLUME   419998.866 3765001.431 185.27
   LOCATION L0000278     VOLUME   420003.396 3764992.111 185.09
   LOCATION L0000279     VOLUME   420007.927 3764982.791 184.75
   LOCATION L0000280     VOLUME   420012.458 3764973.470 184.79
   LOCATION L0000281     VOLUME   420016.989 3764964.150 184.83
   LOCATION L0000282     VOLUME   420018.941 3764953.989 185.36
   LOCATION L0000283     VOLUME   420020.772 3764943.789 186.08
   LOCATION L0000284     VOLUME   420022.603 3764933.589 186.72
   LOCATION L0000285     VOLUME   420024.433 3764923.389 186.82
   LOCATION L0000286     VOLUME   420026.264 3764913.189 185.85
   LOCATION L0000287     VOLUME   420028.095 3764902.988 184.92
   LOCATION L0000288     VOLUME   420029.926 3764892.788 183.87
   LOCATION L0000289     VOLUME   420030.969 3764882.533 182.76
   LOCATION L0000290     VOLUME   420030.565 3764872.178 181.95
   LOCATION L0000291     VOLUME   420030.162 3764861.823 181.42
   LOCATION L0000292     VOLUME   420029.758 3764851.467 181.25
   LOCATION L0000293     VOLUME   420029.355 3764841.112 181.10
   LOCATION L0000294     VOLUME   420028.951 3764830.757 180.57
   LOCATION L0000295     VOLUME   420028.548 3764820.401 179.74
   LOCATION L0000296     VOLUME   420028.144 3764810.046 178.92
   LOCATION L0000297     VOLUME   420030.887 3764800.073 177.79
   LOCATION L0000298     VOLUME   420033.759 3764790.116 176.99
   LOCATION L0000299     VOLUME   420036.631 3764780.158 176.39
   LOCATION L0000300     VOLUME   420039.504 3764770.201 175.77
   LOCATION L0000301     VOLUME   420042.376 3764760.244 175.21
   LOCATION L0000302     VOLUME   420046.374 3764750.706 174.64
   LOCATION L0000303     VOLUME   420050.711 3764741.294 174.24
   LOCATION L0000304     VOLUME   420055.047 3764731.882 173.95
   LOCATION L0000305     VOLUME   420059.384 3764722.470 173.66
   LOCATION L0000306     VOLUME   420063.721 3764713.058 173.37
   LOCATION L0000307     VOLUME   420068.058 3764703.645 173.08
   LOCATION L0000308     VOLUME   420072.395 3764694.233 172.79
   LOCATION L0000309     VOLUME   420076.732 3764684.821 172.52
   LOCATION L0000310     VOLUME   420081.069 3764675.409 172.36
   LOCATION L0000311     VOLUME   420085.406 3764665.997 172.29
   LOCATION L0000312     VOLUME   420089.743 3764656.585 172.32
** End of LINE VOLUME Source ID = RDOFF
** ----------------------------------------------------------------------
** Line Source Represented by Adjacent Volume Sources
** LINE VOLUME Source ID = RDON
** DESCRSRC Onsite Truck Travel
** PREFIX
** Length of Side = 3.66
** Configuration = Adjacent
```

```
** Emission Rate = 2.13E-07
** Vertical Dimension = 1.83
** SZINIT = 0.85
** Nodes = 7
** 420031.146, 3765429.835, 190.82, 0.00, 1.70
** 420034.867, 3765414.208, 188.00, 0.00, 1.70
** 419995.426, 3765385.185, 186.45, 0.00, 1.70
** 419993.937, 3765359.139, 184.14, 0.00, 1.70
** 419963.426, 3765317.466, 183.53, 0.00, 1.70
** 419968.636, 3765254.955, 179.91, 0.00, 1.70
** 420047.104, 3765085.638, 177.32, 0.00, 1.70
** ----------------------------------------------------------------------
   LOCATION L0000313     VOLUME   420031.569 3765428.056 190.60
   LOCATION L0000314     VOLUME   420032.416 3765424.498 190.17
   LOCATION L0000315     VOLUME   420033.264 3765420.940 189.75
   LOCATION L0000316     VOLUME   420034.111 3765417.382 189.33
   LOCATION L0000317     VOLUME   420034.549 3765413.974 188.95
   LOCATION L0000318     VOLUME   420031.603 3765411.806 188.84
   LOCATION L0000319     VOLUME   420028.657 3765409.638 188.71
   LOCATION L0000320     VOLUME   420025.711 3765407.470 188.57
   LOCATION L0000321     VOLUME   420022.765 3765405.302 188.45
   LOCATION L0000322     VOLUME   420019.819 3765403.135 188.35
   LOCATION L0000323     VOLUME   420016.873 3765400.967 188.24
   LOCATION L0000324     VOLUME   420013.927 3765398.799 188.12
   LOCATION L0000325     VOLUME   420010.981 3765396.631 187.98
   LOCATION L0000326     VOLUME   420008.035 3765394.464 187.82
   LOCATION L0000327     VOLUME   420005.089 3765392.296 187.65
   LOCATION L0000328     VOLUME   420002.143 3765390.128 187.50
   LOCATION L0000329     VOLUME   419999.197 3765387.960 187.36
   LOCATION L0000330     VOLUME   419996.251 3765385.792 187.23
   LOCATION L0000331     VOLUME   419995.275 3765382.556 186.98
   LOCATION L0000332     VOLUME   419995.067 3765378.905 186.68
   LOCATION L0000333     VOLUME   419994.858 3765375.253 186.38
   LOCATION L0000334     VOLUME   419994.649 3765371.602 186.08
   LOCATION L0000335     VOLUME   419994.441 3765367.950 185.78
   LOCATION L0000336     VOLUME   419994.232 3765364.298 185.49
   LOCATION L0000337     VOLUME   419994.023 3765360.647 185.20
   LOCATION L0000338     VOLUME   419992.669 3765357.406 185.00
   LOCATION L0000339     VOLUME   419990.508 3765354.455 184.88
   LOCATION L0000340     VOLUME   419988.347 3765351.504 184.78
   LOCATION L0000341     VOLUME   419986.187 3765348.553 184.70
   LOCATION L0000342     VOLUME   419984.026 3765345.602 184.63
   LOCATION L0000343     VOLUME   419981.865 3765342.650 184.59
   LOCATION L0000344     VOLUME   419979.704 3765339.699 184.53
   LOCATION L0000345     VOLUME   419977.544 3765336.748 184.41
   LOCATION L0000346     VOLUME   419975.383 3765333.797 184.29
   LOCATION L0000347     VOLUME   419973.222 3765330.846 184.16
   LOCATION L0000348     VOLUME   419971.062 3765327.894 184.04
   LOCATION L0000349     VOLUME   419968.901 3765324.943 183.91
   LOCATION L0000350     VOLUME   419966.740 3765321.992 183.79
   LOCATION L0000351     VOLUME   419964.580 3765319.041 183.66
   LOCATION L0000352     VOLUME   419963.568 3765315.766 183.48
   LOCATION L0000353     VOLUME   419963.872 3765312.121 183.22
   LOCATION L0000354     VOLUME   419964.175 3765308.476 182.97
```

LOCATION	L0000355	VOLUME	419964.479	3765304.831	182.72
LOCATION	L0000356	VOLUME	419964.783	3765301.186	182.46
LOCATION	L0000357	VOLUME	419965.087	3765297.541	182.21
LOCATION	L0000358	VOLUME	419965.390	3765293.896	181.96
LOCATION	L0000359	VOLUME	419965.694	3765290.252	181.71
LOCATION	L0000360	VOLUME	419965.998	3765286.607	181.45
LOCATION	L0000361	VOLUME	419966.302	3765282.962	181.27
LOCATION	L0000362	VOLUME	419966.605	3765279.317	181.08
LOCATION	L0000363	VOLUME	419966.909	3765275.672	180.90
LOCATION	L0000364	VOLUME	419967.213	3765272.027	180.73
LOCATION	L0000365	VOLUME	419967.517	3765268.382	180.55
LOCATION	L0000366	VOLUME	419967.820	3765264.737	180.38
LOCATION	L0000367	VOLUME	419968.124	3765261.092	180.21
LOCATION	L0000368	VOLUME	419968.428	3765257.447	180.04
LOCATION	L0000369	VOLUME	419969.122	3765253.905	179.83
LOCATION	L0000370	VOLUME	419970.660	3765250.587	179.61
LOCATION	L0000371	VOLUME	419972.198	3765247.268	179.39
LOCATION	L0000372	VOLUME	419973.736	3765243.950	179.16
LOCATION	L0000373	VOLUME	419975.274	3765240.631	178.94
LOCATION	L0000374	VOLUME	419976.812	3765237.312	178.72
LOCATION	L0000375	VOLUME	419978.350	3765233.994	178.50
LOCATION	L0000376	VOLUME	419979.888	3765230.675	178.28
LOCATION	L0000377	VOLUME	419981.426	3765227.357	178.06
LOCATION	L0000378	VOLUME	419982.964	3765224.038	177.99
LOCATION	L0000379	VOLUME	419984.502	3765220.720	177.97
LOCATION	L0000380	VOLUME	419986.040	3765217.401	177.93
LOCATION	L0000381	VOLUME	419987.578	3765214.083	177.89
LOCATION	L0000382	VOLUME	419989.116	3765210.764	177.83
LOCATION	L0000383	VOLUME	419990.654	3765207.445	177.76
LOCATION	L0000384	VOLUME	419992.192	3765204.127	177.68
LOCATION	L0000385	VOLUME	419993.729	3765200.808	177.59
LOCATION	L0000386	VOLUME	419995.267	3765197.490	177.49
LOCATION	L0000387	VOLUME	419996.805	3765194.171	177.39
LOCATION	L0000388	VOLUME	419998.343	3765190.853	177.30
LOCATION	L0000389	VOLUME	419999.881	3765187.534	177.22
LOCATION	L0000390	VOLUME	420001.419	3765184.216	177.16
LOCATION	L0000391	VOLUME	420002.957	3765180.897	177.10
LOCATION	L0000392	VOLUME	420004.495	3765177.579	177.06
LOCATION	L0000393	VOLUME	420006.033	3765174.260	177.03
LOCATION	L0000394	VOLUME	420007.571	3765170.941	177.01
LOCATION	L0000395	VOLUME	420009.109	3765167.623	177.00
LOCATION	L0000396	VOLUME	420010.647	3765164.304	177.17
LOCATION	L0000397	VOLUME	420012.185	3765160.986	177.35
LOCATION	L0000398	VOLUME	420013.723	3765157.667	177.50
LOCATION	L0000399	VOLUME	420015.261	3765154.349	177.63
LOCATION	L0000400	VOLUME	420016.799	3765151.030	177.74
LOCATION	L0000401	VOLUME	420018.337	3765147.712	177.83
LOCATION	L0000402	VOLUME	420019.875	3765144.393	177.89
LOCATION	L0000403	VOLUME	420021.412	3765141.075	177.93
LOCATION	L0000404	VOLUME	420022.950	3765137.756	177.95
LOCATION	L0000405	VOLUME	420024.488	3765134.437	178.14
LOCATION	L0000406	VOLUME	420026.026	3765131.119	178.39
LOCATION	L0000407	VOLUME	420027.564	3765127.800	178.54
LOCATION	L0000408	VOLUME	420029.102	3765124.482	178.61

```
   LOCATION L0000409     VOLUME   420030.640 3765121.163 178.58
   LOCATION L0000410     VOLUME   420032.178 3765117.845 178.46
   LOCATION L0000411     VOLUME   420033.716 3765114.526 178.26
   LOCATION L0000412     VOLUME   420035.254 3765111.208 177.96
   LOCATION L0000413     VOLUME   420036.792 3765107.889 177.57
   LOCATION L0000414     VOLUME   420038.330 3765104.571 177.19
   LOCATION L0000415     VOLUME   420039.868 3765101.252 177.06
   LOCATION L0000416     VOLUME   420041.406 3765097.933 177.22
   LOCATION L0000417     VOLUME   420042.944 3765094.615 177.34
   LOCATION L0000418     VOLUME   420044.482 3765091.296 177.43
   LOCATION L0000419     VOLUME   420046.020 3765087.978 177.48
** End of LINE VOLUME Source ID = RDON
   LOCATION IDLE         POINT      420046.920  3765077.580      177.280
** DESCRSRC Construction Delivery Trucks Idling
   LOCATION EQUIPN       POINT      420059.240  3765326.960      182.030
** DESCRSRC Off-Road Construction Equipment North
   LOCATION EQUIPM       POINT      420049.730  3765105.400      178.350
** DESCRSRC Off-Road Construction Equipment Middle
   LOCATION EQUIPS       POINT      420098.370  3764885.450      171.160
** DESCRSRC Off-Road Construction Equipment South
** Source Parameters **
** LINE VOLUME Source ID = RDOFF
   SRCPARAM L0000220     0.000000004118      0.00      4.82      0.85
   SRCPARAM L0000221     0.000000004118      0.00      4.82      0.85
   SRCPARAM L0000222     0.000000004118      0.00      4.82      0.85
   SRCPARAM L0000223     0.000000004118      0.00      4.82      0.85
   SRCPARAM L0000224     0.000000004118      0.00      4.82      0.85
   SRCPARAM L0000225     0.000000004118      0.00      4.82      0.85
   SRCPARAM L0000226     0.000000004118      0.00      4.82      0.85
   SRCPARAM L0000227     0.000000004118      0.00      4.82      0.85
   SRCPARAM L0000228     0.000000004118      0.00      4.82      0.85
   SRCPARAM L0000229     0.000000004118      0.00      4.82      0.85
   SRCPARAM L0000230     0.000000004118      0.00      4.82      0.85
   SRCPARAM L0000231     0.000000004118      0.00      4.82      0.85
   SRCPARAM L0000232     0.000000004118      0.00      4.82      0.85
   SRCPARAM L0000233     0.000000004118      0.00      4.82      0.85
   SRCPARAM L0000234     0.000000004118      0.00      4.82      0.85
   SRCPARAM L0000235     0.000000004118      0.00      4.82      0.85
   SRCPARAM L0000236     0.000000004118      0.00      4.82      0.85
   SRCPARAM L0000237     0.000000004118      0.00      4.82      0.85
   SRCPARAM L0000238     0.000000004118      0.00      4.82      0.85
   SRCPARAM L0000239     0.000000004118      0.00      4.82      0.85
   SRCPARAM L0000240     0.000000004118      0.00      4.82      0.85
   SRCPARAM L0000241     0.000000004118      0.00      4.82      0.85
   SRCPARAM L0000242     0.000000004118      0.00      4.82      0.85
   SRCPARAM L0000243     0.000000004118      0.00      4.82      0.85
   SRCPARAM L0000244     0.000000004118      0.00      4.82      0.85
   SRCPARAM L0000245     0.000000004118      0.00      4.82      0.85
   SRCPARAM L0000246     0.000000004118      0.00      4.82      0.85
   SRCPARAM L0000247     0.000000004118      0.00      4.82      0.85
   SRCPARAM L0000248     0.000000004118      0.00      4.82      0.85
   SRCPARAM L0000249     0.000000004118      0.00      4.82      0.85
   SRCPARAM L0000250     0.000000004118      0.00      4.82      0.85
   SRCPARAM L0000251     0.000000004118      0.00      4.82      0.85
```

SRCPARAM L0000252	0.000000004118	0.00	4.82	0.85
SRCPARAM L0000253	0.000000004118	0.00	4.82	0.85
SRCPARAM L0000254	0.000000004118	0.00	4.82	0.85
SRCPARAM L0000255	0.000000004118	0.00	4.82	0.85
SRCPARAM L0000256	0.000000004118	0.00	4.82	0.85
SRCPARAM L0000257	0.000000004118	0.00	4.82	0.85
SRCPARAM L0000258	0.000000004118	0.00	4.82	0.85
SRCPARAM L0000259	0.000000004118	0.00	4.82	0.85
SRCPARAM L0000260	0.000000004118	0.00	4.82	0.85
SRCPARAM L0000261	0.000000004118	0.00	4.82	0.85
SRCPARAM L0000262	0.000000004118	0.00	4.82	0.85
SRCPARAM L0000263	0.000000004118	0.00	4.82	0.85
SRCPARAM L0000264	0.000000004118	0.00	4.82	0.85
SRCPARAM L0000265	0.000000004118	0.00	4.82	0.85
SRCPARAM L0000266	0.000000004118	0.00	4.82	0.85
SRCPARAM L0000267	0.000000004118	0.00	4.82	0.85
SRCPARAM L0000268	0.000000004118	0.00	4.82	0.85
SRCPARAM L0000269	0.000000004118	0.00	4.82	0.85
SRCPARAM L0000270	0.000000004118	0.00	4.82	0.85
SRCPARAM L0000271	0.000000004118	0.00	4.82	0.85
SRCPARAM L0000272	0.000000004118	0.00	4.82	0.85
SRCPARAM L0000273	0.000000004118	0.00	4.82	0.85
SRCPARAM L0000274	0.000000004118	0.00	4.82	0.85
SRCPARAM L0000275	0.000000004118	0.00	4.82	0.85
SRCPARAM L0000276	0.000000004118	0.00	4.82	0.85
SRCPARAM L0000277	0.000000004118	0.00	4.82	0.85
SRCPARAM L0000278	0.000000004118	0.00	4.82	0.85
SRCPARAM L0000279	0.000000004118	0.00	4.82	0.85
SRCPARAM L0000280	0.000000004118	0.00	4.82	0.85
SRCPARAM L0000281	0.000000004118	0.00	4.82	0.85
SRCPARAM L0000282	0.000000004118	0.00	4.82	0.85
SRCPARAM L0000283	0.000000004118	0.00	4.82	0.85
SRCPARAM L0000284	0.000000004118	0.00	4.82	0.85
SRCPARAM L0000285	0.000000004118	0.00	4.82	0.85
SRCPARAM L0000286	0.000000004118	0.00	4.82	0.85
SRCPARAM L0000287	0.000000004118	0.00	4.82	0.85
SRCPARAM L0000288	0.000000004118	0.00	4.82	0.85
SRCPARAM L0000289	0.000000004118	0.00	4.82	0.85
SRCPARAM L0000290	0.000000004118	0.00	4.82	0.85
SRCPARAM L0000291	0.000000004118	0.00	4.82	0.85
SRCPARAM L0000292	0.000000004118	0.00	4.82	0.85
SRCPARAM L0000293	0.000000004118	0.00	4.82	0.85
SRCPARAM L0000294	0.000000004118	0.00	4.82	0.85
SRCPARAM L0000295	0.000000004118	0.00	4.82	0.85
SRCPARAM L0000296	0.000000004118	0.00	4.82	0.85
SRCPARAM L0000297	0.000000004118	0.00	4.82	0.85
SRCPARAM L0000298	0.000000004118	0.00	4.82	0.85
SRCPARAM L0000299	0.000000004118	0.00	4.82	0.85
SRCPARAM L0000300	0.000000004118	0.00	4.82	0.85
SRCPARAM L0000301	0.000000004118	0.00	4.82	0.85
SRCPARAM L0000302	0.000000004118	0.00	4.82	0.85
SRCPARAM L0000303	0.000000004118	0.00	4.82	0.85
SRCPARAM L0000304	0.000000004118	0.00	4.82	0.85
SRCPARAM L0000305	0.000000004118	0.00	4.82	0.85

```
   SRCPARAM L0000306     0.000000004118      0.00      4.82      0.85
   SRCPARAM L0000307     0.000000004118      0.00      4.82      0.85
   SRCPARAM L0000308     0.000000004118      0.00      4.82      0.85
   SRCPARAM L0000309     0.000000004118      0.00      4.82      0.85
   SRCPARAM L0000310     0.000000004118      0.00      4.82      0.85
   SRCPARAM L0000311     0.000000004118      0.00      4.82      0.85
   SRCPARAM L0000312     0.000000004118      0.00      4.82      0.85
** ----------------------------------------------------------------------
** LINE VOLUME Source ID = RDON
   SRCPARAM L0000313     0.000000001991      0.00      1.70      0.85
   SRCPARAM L0000314     0.000000001991      0.00      1.70      0.85
   SRCPARAM L0000315     0.000000001991      0.00      1.70      0.85
   SRCPARAM L0000316     0.000000001991      0.00      1.70      0.85
   SRCPARAM L0000317     0.000000001991      0.00      1.70      0.85
   SRCPARAM L0000318     0.000000001991      0.00      1.70      0.85
   SRCPARAM L0000319     0.000000001991      0.00      1.70      0.85
   SRCPARAM L0000320     0.000000001991      0.00      1.70      0.85
   SRCPARAM L0000321     0.000000001991      0.00      1.70      0.85
   SRCPARAM L0000322     0.000000001991      0.00      1.70      0.85
   SRCPARAM L0000323     0.000000001991      0.00      1.70      0.85
   SRCPARAM L0000324     0.000000001991      0.00      1.70      0.85
   SRCPARAM L0000325     0.000000001991      0.00      1.70      0.85
   SRCPARAM L0000326     0.000000001991      0.00      1.70      0.85
   SRCPARAM L0000327     0.000000001991      0.00      1.70      0.85
   SRCPARAM L0000328     0.000000001991      0.00      1.70      0.85
   SRCPARAM L0000329     0.000000001991      0.00      1.70      0.85
   SRCPARAM L0000330     0.000000001991      0.00      1.70      0.85
   SRCPARAM L0000331     0.000000001991      0.00      1.70      0.85
   SRCPARAM L0000332     0.000000001991      0.00      1.70      0.85
   SRCPARAM L0000333     0.000000001991      0.00      1.70      0.85
   SRCPARAM L0000334     0.000000001991      0.00      1.70      0.85
   SRCPARAM L0000335     0.000000001991      0.00      1.70      0.85
   SRCPARAM L0000336     0.000000001991      0.00      1.70      0.85
   SRCPARAM L0000337     0.000000001991      0.00      1.70      0.85
   SRCPARAM L0000338     0.000000001991      0.00      1.70      0.85
   SRCPARAM L0000339     0.000000001991      0.00      1.70      0.85
   SRCPARAM L0000340     0.000000001991      0.00      1.70      0.85
   SRCPARAM L0000341     0.000000001991      0.00      1.70      0.85
   SRCPARAM L0000342     0.000000001991      0.00      1.70      0.85
   SRCPARAM L0000343     0.000000001991      0.00      1.70      0.85
   SRCPARAM L0000344     0.000000001991      0.00      1.70      0.85
   SRCPARAM L0000345     0.000000001991      0.00      1.70      0.85
   SRCPARAM L0000346     0.000000001991      0.00      1.70      0.85
   SRCPARAM L0000347     0.000000001991      0.00      1.70      0.85
   SRCPARAM L0000348     0.000000001991      0.00      1.70      0.85
   SRCPARAM L0000349     0.000000001991      0.00      1.70      0.85
   SRCPARAM L0000350     0.000000001991      0.00      1.70      0.85
   SRCPARAM L0000351     0.000000001991      0.00      1.70      0.85
   SRCPARAM L0000352     0.000000001991      0.00      1.70      0.85
   SRCPARAM L0000353     0.000000001991      0.00      1.70      0.85
   SRCPARAM L0000354     0.000000001991      0.00      1.70      0.85
   SRCPARAM L0000355     0.000000001991      0.00      1.70      0.85
   SRCPARAM L0000356     0.000000001991      0.00      1.70      0.85
   SRCPARAM L0000357     0.000000001991      0.00      1.70      0.85
```

SRCPARAM L0000358	0.000000001991	0.00	1.70	0.85
SRCPARAM L0000359	0.000000001991	0.00	1.70	0.85
SRCPARAM L0000360	0.000000001991	0.00	1.70	0.85
SRCPARAM L0000361	0.000000001991	0.00	1.70	0.85
SRCPARAM L0000362	0.000000001991	0.00	1.70	0.85
SRCPARAM L0000363	0.000000001991	0.00	1.70	0.85
SRCPARAM L0000364	0.000000001991	0.00	1.70	0.85
SRCPARAM L0000365	0.000000001991	0.00	1.70	0.85
SRCPARAM L0000366	0.000000001991	0.00	1.70	0.85
SRCPARAM L0000367	0.000000001991	0.00	1.70	0.85
SRCPARAM L0000368	0.000000001991	0.00	1.70	0.85
SRCPARAM L0000369	0.000000001991	0.00	1.70	0.85
SRCPARAM L0000370	0.000000001991	0.00	1.70	0.85
SRCPARAM L0000371	0.000000001991	0.00	1.70	0.85
SRCPARAM L0000372	0.000000001991	0.00	1.70	0.85
SRCPARAM L0000373	0.000000001991	0.00	1.70	0.85
SRCPARAM L0000374	0.000000001991	0.00	1.70	0.85
SRCPARAM L0000375	0.000000001991	0.00	1.70	0.85
SRCPARAM L0000376	0.000000001991	0.00	1.70	0.85
SRCPARAM L0000377	0.000000001991	0.00	1.70	0.85
SRCPARAM L0000378	0.000000001991	0.00	1.70	0.85
SRCPARAM L0000379	0.000000001991	0.00	1.70	0.85
SRCPARAM L0000380	0.000000001991	0.00	1.70	0.85
SRCPARAM L0000381	0.000000001991	0.00	1.70	0.85
SRCPARAM L0000382	0.000000001991	0.00	1.70	0.85
SRCPARAM L0000383	0.000000001991	0.00	1.70	0.85
SRCPARAM L0000384	0.000000001991	0.00	1.70	0.85
SRCPARAM L0000385	0.000000001991	0.00	1.70	0.85
SRCPARAM L0000386	0.000000001991	0.00	1.70	0.85
SRCPARAM L0000387	0.000000001991	0.00	1.70	0.85
SRCPARAM L0000388	0.000000001991	0.00	1.70	0.85
SRCPARAM L0000389	0.000000001991	0.00	1.70	0.85
SRCPARAM L0000390	0.000000001991	0.00	1.70	0.85
SRCPARAM L0000391	0.000000001991	0.00	1.70	0.85
SRCPARAM L0000392	0.000000001991	0.00	1.70	0.85
SRCPARAM L0000393	0.000000001991	0.00	1.70	0.85
SRCPARAM L0000394	0.000000001991	0.00	1.70	0.85
SRCPARAM L0000395	0.000000001991	0.00	1.70	0.85
SRCPARAM L0000396	0.000000001991	0.00	1.70	0.85
SRCPARAM L0000397	0.000000001991	0.00	1.70	0.85
SRCPARAM L0000398	0.000000001991	0.00	1.70	0.85
SRCPARAM L0000399	0.000000001991	0.00	1.70	0.85
SRCPARAM L0000400	0.000000001991	0.00	1.70	0.85
SRCPARAM L0000401	0.000000001991	0.00	1.70	0.85
SRCPARAM L0000402	0.000000001991	0.00	1.70	0.85
SRCPARAM L0000403	0.000000001991	0.00	1.70	0.85
SRCPARAM L0000404	0.000000001991	0.00	1.70	0.85
SRCPARAM L0000405	0.000000001991	0.00	1.70	0.85
SRCPARAM L0000406	0.000000001991	0.00	1.70	0.85
SRCPARAM L0000407	0.000000001991	0.00	1.70	0.85
SRCPARAM L0000408	0.000000001991	0.00	1.70	0.85
SRCPARAM L0000409	0.000000001991	0.00	1.70	0.85
SRCPARAM L0000410	0.000000001991	0.00	1.70	0.85
SRCPARAM L0000411	0.000000001991	0.00	1.70	0.85

```
   SRCPARAM L0000412     0.000000001991      0.00      1.70      0.85
   SRCPARAM L0000413     0.000000001991      0.00      1.70      0.85
   SRCPARAM L0000414     0.000000001991      0.00      1.70      0.85
   SRCPARAM L0000415     0.000000001991      0.00      1.70      0.85
   SRCPARAM L0000416     0.000000001991      0.00      1.70      0.85
   SRCPARAM L0000417     0.000000001991      0.00      1.70      0.85
   SRCPARAM L0000418     0.000000001991      0.00      1.70      0.85
   SRCPARAM L0000419     0.000000001991      0.00      1.70      0.85
** ----------------------------------------------------------------------
   SRCPARAM IDLE          1.88E-07     3.658   366.000        50       0.1
   SRCPARAM EQUIPN         0.00121     3.962   366.000        50       0.1
   SRCPARAM EQUIPM         0.00121     3.962   366.000        50       0.1
   SRCPARAM EQUIPS         0.00121     3.962   366.000        50       0.1
   URBANSRC ALL

** Variable Emissions Type: "By Hour-of-Day (HROFDY)"
** Variable Emission Scenario: "Scenario 2"
   EMISFACT EQUIPM       HROFDY 0.0 0.0 0.0 0.0 0.0 0.0
   EMISFACT EQUIPM       HROFDY 0.0 1.0 1.0 1.0 1.0 1.0
   EMISFACT EQUIPM       HROFDY 1.0 1.0 1.0 1.0 0.0 0.0
   EMISFACT EQUIPM       HROFDY 0.0 0.0 0.0 0.0 0.0 0.0
   EMISFACT EQUIPN       HROFDY 0.0 0.0 0.0 0.0 0.0 0.0
   EMISFACT EQUIPN       HROFDY 0.0 1.0 1.0 1.0 1.0 1.0
   EMISFACT EQUIPN       HROFDY 1.0 1.0 1.0 1.0 0.0 0.0
   EMISFACT EQUIPN       HROFDY 0.0 0.0 0.0 0.0 0.0 0.0
   EMISFACT EQUIPS       HROFDY 0.0 0.0 0.0 0.0 0.0 0.0
   EMISFACT EQUIPS       HROFDY 0.0 1.0 1.0 1.0 1.0 1.0
   EMISFACT EQUIPS       HROFDY 1.0 1.0 1.0 1.0 0.0 0.0
   EMISFACT EQUIPS       HROFDY 0.0 0.0 0.0 0.0 0.0 0.0
   EMISFACT IDLE         HROFDY 0.0 0.0 0.0 0.0 0.0 0.0
   EMISFACT IDLE         HROFDY 0.0 1.0 1.0 1.0 1.0 1.0
   EMISFACT IDLE         HROFDY 1.0 1.0 1.0 1.0 0.0 0.0
   EMISFACT IDLE         HROFDY 0.0 0.0 0.0 0.0 0.0 0.0
   EMISFACT L0000220     HROFDY 0.0 0.0 0.0 0.0 0.0 0.0
   EMISFACT L0000220     HROFDY 0.0 1.0 1.0 1.0 1.0 1.0
   EMISFACT L0000220     HROFDY 1.0 1.0 1.0 1.0 0.0 0.0
   EMISFACT L0000220     HROFDY 0.0 0.0 0.0 0.0 0.0 0.0
   EMISFACT L0000221     HROFDY 0.0 0.0 0.0 0.0 0.0 0.0
   EMISFACT L0000221     HROFDY 0.0 1.0 1.0 1.0 1.0 1.0
   EMISFACT L0000221     HROFDY 1.0 1.0 1.0 1.0 0.0 0.0
   EMISFACT L0000221     HROFDY 0.0 0.0 0.0 0.0 0.0 0.0
   EMISFACT L0000222     HROFDY 0.0 0.0 0.0 0.0 0.0 0.0
   EMISFACT L0000222     HROFDY 0.0 1.0 1.0 1.0 1.0 1.0
   EMISFACT L0000222     HROFDY 1.0 1.0 1.0 1.0 0.0 0.0
   EMISFACT L0000222     HROFDY 0.0 0.0 0.0 0.0 0.0 0.0
   EMISFACT L0000223     HROFDY 0.0 0.0 0.0 0.0 0.0 0.0
   EMISFACT L0000223     HROFDY 0.0 1.0 1.0 1.0 1.0 1.0
   EMISFACT L0000223     HROFDY 1.0 1.0 1.0 1.0 0.0 0.0
   EMISFACT L0000223     HROFDY 0.0 0.0 0.0 0.0 0.0 0.0
   EMISFACT L0000224     HROFDY 0.0 0.0 0.0 0.0 0.0 0.0
   EMISFACT L0000224     HROFDY 0.0 1.0 1.0 1.0 1.0 1.0
   EMISFACT L0000224     HROFDY 1.0 1.0 1.0 1.0 0.0 0.0
   EMISFACT L0000224     HROFDY 0.0 0.0 0.0 0.0 0.0 0.0
   EMISFACT L0000225     HROFDY 0.0 0.0 0.0 0.0 0.0 0.0
```

```
EMISFACT L0000225     HROFDY 0.0 1.0 1.0 1.0 1.0 1.0
EMISFACT L0000225     HROFDY 1.0 1.0 1.0 1.0 0.0 0.0
EMISFACT L0000225     HROFDY 0.0 0.0 0.0 0.0 0.0 0.0
EMISFACT L0000226     HROFDY 0.0 0.0 0.0 0.0 0.0 0.0
EMISFACT L0000226     HROFDY 0.0 1.0 1.0 1.0 1.0 1.0
EMISFACT L0000226     HROFDY 1.0 1.0 1.0 1.0 0.0 0.0
EMISFACT L0000226     HROFDY 0.0 0.0 0.0 0.0 0.0 0.0
EMISFACT L0000227     HROFDY 0.0 0.0 0.0 0.0 0.0 0.0
EMISFACT L0000227     HROFDY 0.0 1.0 1.0 1.0 1.0 1.0
EMISFACT L0000227     HROFDY 1.0 1.0 1.0 1.0 0.0 0.0
EMISFACT L0000227     HROFDY 0.0 0.0 0.0 0.0 0.0 0.0
EMISFACT L0000228     HROFDY 0.0 0.0 0.0 0.0 0.0 0.0
EMISFACT L0000228     HROFDY 0.0 1.0 1.0 1.0 1.0 1.0
EMISFACT L0000228     HROFDY 1.0 1.0 1.0 1.0 0.0 0.0
EMISFACT L0000228     HROFDY 0.0 0.0 0.0 0.0 0.0 0.0
EMISFACT L0000229     HROFDY 0.0 0.0 0.0 0.0 0.0 0.0
EMISFACT L0000229     HROFDY 0.0 1.0 1.0 1.0 1.0 1.0
EMISFACT L0000229     HROFDY 1.0 1.0 1.0 1.0 0.0 0.0
EMISFACT L0000229     HROFDY 0.0 0.0 0.0 0.0 0.0 0.0
EMISFACT L0000230     HROFDY 0.0 0.0 0.0 0.0 0.0 0.0
EMISFACT L0000230     HROFDY 0.0 1.0 1.0 1.0 1.0 1.0
EMISFACT L0000230     HROFDY 1.0 1.0 1.0 1.0 0.0 0.0
EMISFACT L0000230     HROFDY 0.0 0.0 0.0 0.0 0.0 0.0
EMISFACT L0000231     HROFDY 0.0 0.0 0.0 0.0 0.0 0.0
EMISFACT L0000231     HROFDY 0.0 1.0 1.0 1.0 1.0 1.0
EMISFACT L0000231     HROFDY 1.0 1.0 1.0 1.0 0.0 0.0
EMISFACT L0000231     HROFDY 0.0 0.0 0.0 0.0 0.0 0.0
EMISFACT L0000232     HROFDY 0.0 0.0 0.0 0.0 0.0 0.0
EMISFACT L0000232     HROFDY 0.0 1.0 1.0 1.0 1.0 1.0
EMISFACT L0000232     HROFDY 1.0 1.0 1.0 1.0 0.0 0.0
EMISFACT L0000232     HROFDY 0.0 0.0 0.0 0.0 0.0 0.0
EMISFACT L0000233     HROFDY 0.0 0.0 0.0 0.0 0.0 0.0
EMISFACT L0000233     HROFDY 0.0 1.0 1.0 1.0 1.0 1.0
EMISFACT L0000233     HROFDY 1.0 1.0 1.0 1.0 0.0 0.0
EMISFACT L0000233     HROFDY 0.0 0.0 0.0 0.0 0.0 0.0
EMISFACT L0000234     HROFDY 0.0 0.0 0.0 0.0 0.0 0.0
EMISFACT L0000234     HROFDY 0.0 1.0 1.0 1.0 1.0 1.0
EMISFACT L0000234     HROFDY 1.0 1.0 1.0 1.0 0.0 0.0
EMISFACT L0000234     HROFDY 0.0 0.0 0.0 0.0 0.0 0.0
EMISFACT L0000235     HROFDY 0.0 0.0 0.0 0.0 0.0 0.0
EMISFACT L0000235     HROFDY 0.0 1.0 1.0 1.0 1.0 1.0
EMISFACT L0000235     HROFDY 1.0 1.0 1.0 1.0 0.0 0.0
EMISFACT L0000235     HROFDY 0.0 0.0 0.0 0.0 0.0 0.0
EMISFACT L0000236     HROFDY 0.0 0.0 0.0 0.0 0.0 0.0
EMISFACT L0000236     HROFDY 0.0 1.0 1.0 1.0 1.0 1.0
EMISFACT L0000236     HROFDY 1.0 1.0 1.0 1.0 0.0 0.0
EMISFACT L0000236     HROFDY 0.0 0.0 0.0 0.0 0.0 0.0
EMISFACT L0000237     HROFDY 0.0 0.0 0.0 0.0 0.0 0.0
EMISFACT L0000237     HROFDY 0.0 1.0 1.0 1.0 1.0 1.0
EMISFACT L0000237     HROFDY 1.0 1.0 1.0 1.0 0.0 0.0
EMISFACT L0000237     HROFDY 0.0 0.0 0.0 0.0 0.0 0.0
EMISFACT L0000238     HROFDY 0.0 0.0 0.0 0.0 0.0 0.0
EMISFACT L0000238     HROFDY 0.0 1.0 1.0 1.0 1.0 1.0
EMISFACT L0000238     HROFDY 1.0 1.0 1.0 1.0 0.0 0.0
```

```
EMISFACT L0000238     HROFDY 0.0 0.0 0.0 0.0 0.0 0.0
EMISFACT L0000239     HROFDY 0.0 0.0 0.0 0.0 0.0 0.0
EMISFACT L0000239     HROFDY 0.0 1.0 1.0 1.0 1.0 1.0
EMISFACT L0000239     HROFDY 1.0 1.0 1.0 1.0 0.0 0.0
EMISFACT L0000239     HROFDY 0.0 0.0 0.0 0.0 0.0 0.0
EMISFACT L0000240     HROFDY 0.0 0.0 0.0 0.0 0.0 0.0
EMISFACT L0000240     HROFDY 0.0 1.0 1.0 1.0 1.0 1.0
EMISFACT L0000240     HROFDY 1.0 1.0 1.0 1.0 0.0 0.0
EMISFACT L0000240     HROFDY 0.0 0.0 0.0 0.0 0.0 0.0
EMISFACT L0000241     HROFDY 0.0 0.0 0.0 0.0 0.0 0.0
EMISFACT L0000241     HROFDY 0.0 1.0 1.0 1.0 1.0 1.0
EMISFACT L0000241     HROFDY 1.0 1.0 1.0 1.0 0.0 0.0
EMISFACT L0000241     HROFDY 0.0 0.0 0.0 0.0 0.0 0.0
EMISFACT L0000242     HROFDY 0.0 0.0 0.0 0.0 0.0 0.0
EMISFACT L0000242     HROFDY 0.0 1.0 1.0 1.0 1.0 1.0
EMISFACT L0000242     HROFDY 1.0 1.0 1.0 1.0 0.0 0.0
EMISFACT L0000242     HROFDY 0.0 0.0 0.0 0.0 0.0 0.0
EMISFACT L0000243     HROFDY 0.0 0.0 0.0 0.0 0.0 0.0
EMISFACT L0000243     HROFDY 0.0 1.0 1.0 1.0 1.0 1.0
EMISFACT L0000243     HROFDY 1.0 1.0 1.0 1.0 0.0 0.0
EMISFACT L0000243     HROFDY 0.0 0.0 0.0 0.0 0.0 0.0
EMISFACT L0000244     HROFDY 0.0 0.0 0.0 0.0 0.0 0.0
EMISFACT L0000244     HROFDY 0.0 1.0 1.0 1.0 1.0 1.0
EMISFACT L0000244     HROFDY 1.0 1.0 1.0 1.0 0.0 0.0
EMISFACT L0000244     HROFDY 0.0 0.0 0.0 0.0 0.0 0.0
EMISFACT L0000245     HROFDY 0.0 0.0 0.0 0.0 0.0 0.0
EMISFACT L0000245     HROFDY 0.0 1.0 1.0 1.0 1.0 1.0
EMISFACT L0000245     HROFDY 1.0 1.0 1.0 1.0 0.0 0.0
EMISFACT L0000245     HROFDY 0.0 0.0 0.0 0.0 0.0 0.0
EMISFACT L0000246     HROFDY 0.0 0.0 0.0 0.0 0.0 0.0
EMISFACT L0000246     HROFDY 0.0 1.0 1.0 1.0 1.0 1.0
EMISFACT L0000246     HROFDY 1.0 1.0 1.0 1.0 0.0 0.0
EMISFACT L0000246     HROFDY 0.0 0.0 0.0 0.0 0.0 0.0
EMISFACT L0000247     HROFDY 0.0 0.0 0.0 0.0 0.0 0.0
EMISFACT L0000247     HROFDY 0.0 1.0 1.0 1.0 1.0 1.0
EMISFACT L0000247     HROFDY 1.0 1.0 1.0 1.0 0.0 0.0
EMISFACT L0000247     HROFDY 0.0 0.0 0.0 0.0 0.0 0.0
EMISFACT L0000248     HROFDY 0.0 0.0 0.0 0.0 0.0 0.0
EMISFACT L0000248     HROFDY 0.0 1.0 1.0 1.0 1.0 1.0
EMISFACT L0000248     HROFDY 1.0 1.0 1.0 1.0 0.0 0.0
EMISFACT L0000248     HROFDY 0.0 0.0 0.0 0.0 0.0 0.0
EMISFACT L0000249     HROFDY 0.0 0.0 0.0 0.0 0.0 0.0
EMISFACT L0000249     HROFDY 0.0 1.0 1.0 1.0 1.0 1.0
EMISFACT L0000249     HROFDY 1.0 1.0 1.0 1.0 0.0 0.0
EMISFACT L0000249     HROFDY 0.0 0.0 0.0 0.0 0.0 0.0
EMISFACT L0000250     HROFDY 0.0 0.0 0.0 0.0 0.0 0.0
EMISFACT L0000250     HROFDY 0.0 1.0 1.0 1.0 1.0 1.0
EMISFACT L0000250     HROFDY 1.0 1.0 1.0 1.0 0.0 0.0
EMISFACT L0000250     HROFDY 0.0 0.0 0.0 0.0 0.0 0.0
EMISFACT L0000251     HROFDY 0.0 0.0 0.0 0.0 0.0 0.0
EMISFACT L0000251     HROFDY 0.0 1.0 1.0 1.0 1.0 1.0
EMISFACT L0000251     HROFDY 1.0 1.0 1.0 1.0 0.0 0.0
EMISFACT L0000251     HROFDY 0.0 0.0 0.0 0.0 0.0 0.0
EMISFACT L0000252     HROFDY 0.0 0.0 0.0 0.0 0.0 0.0
```

```
EMISFACT L0000252     HROFDY 0.0 1.0 1.0 1.0 1.0 1.0
EMISFACT L0000252     HROFDY 1.0 1.0 1.0 1.0 0.0 0.0
EMISFACT L0000252     HROFDY 0.0 0.0 0.0 0.0 0.0 0.0
EMISFACT L0000253     HROFDY 0.0 0.0 0.0 0.0 0.0 0.0
EMISFACT L0000253     HROFDY 0.0 1.0 1.0 1.0 1.0 1.0
EMISFACT L0000253     HROFDY 1.0 1.0 1.0 1.0 0.0 0.0
EMISFACT L0000253     HROFDY 0.0 0.0 0.0 0.0 0.0 0.0
EMISFACT L0000254     HROFDY 0.0 0.0 0.0 0.0 0.0 0.0
EMISFACT L0000254     HROFDY 0.0 1.0 1.0 1.0 1.0 1.0
EMISFACT L0000254     HROFDY 1.0 1.0 1.0 1.0 0.0 0.0
EMISFACT L0000254     HROFDY 0.0 0.0 0.0 0.0 0.0 0.0
EMISFACT L0000255     HROFDY 0.0 0.0 0.0 0.0 0.0 0.0
EMISFACT L0000255     HROFDY 0.0 1.0 1.0 1.0 1.0 1.0
EMISFACT L0000255     HROFDY 1.0 1.0 1.0 1.0 0.0 0.0
EMISFACT L0000255     HROFDY 0.0 0.0 0.0 0.0 0.0 0.0
EMISFACT L0000256     HROFDY 0.0 0.0 0.0 0.0 0.0 0.0
EMISFACT L0000256     HROFDY 0.0 1.0 1.0 1.0 1.0 1.0
EMISFACT L0000256     HROFDY 1.0 1.0 1.0 1.0 0.0 0.0
EMISFACT L0000256     HROFDY 0.0 0.0 0.0 0.0 0.0 0.0
EMISFACT L0000257     HROFDY 0.0 0.0 0.0 0.0 0.0 0.0
EMISFACT L0000257     HROFDY 0.0 1.0 1.0 1.0 1.0 1.0
EMISFACT L0000257     HROFDY 1.0 1.0 1.0 1.0 0.0 0.0
EMISFACT L0000257     HROFDY 0.0 0.0 0.0 0.0 0.0 0.0
EMISFACT L0000258     HROFDY 0.0 0.0 0.0 0.0 0.0 0.0
EMISFACT L0000258     HROFDY 0.0 1.0 1.0 1.0 1.0 1.0
EMISFACT L0000258     HROFDY 1.0 1.0 1.0 1.0 0.0 0.0
EMISFACT L0000258     HROFDY 0.0 0.0 0.0 0.0 0.0 0.0
EMISFACT L0000259     HROFDY 0.0 0.0 0.0 0.0 0.0 0.0
EMISFACT L0000259     HROFDY 0.0 1.0 1.0 1.0 1.0 1.0
EMISFACT L0000259     HROFDY 1.0 1.0 1.0 1.0 0.0 0.0
EMISFACT L0000259     HROFDY 0.0 0.0 0.0 0.0 0.0 0.0
EMISFACT L0000260     HROFDY 0.0 0.0 0.0 0.0 0.0 0.0
EMISFACT L0000260     HROFDY 0.0 1.0 1.0 1.0 1.0 1.0
EMISFACT L0000260     HROFDY 1.0 1.0 1.0 1.0 0.0 0.0
EMISFACT L0000260     HROFDY 0.0 0.0 0.0 0.0 0.0 0.0
EMISFACT L0000261     HROFDY 0.0 0.0 0.0 0.0 0.0 0.0
EMISFACT L0000261     HROFDY 0.0 1.0 1.0 1.0 1.0 1.0
EMISFACT L0000261     HROFDY 1.0 1.0 1.0 1.0 0.0 0.0
EMISFACT L0000261     HROFDY 0.0 0.0 0.0 0.0 0.0 0.0
EMISFACT L0000262     HROFDY 0.0 0.0 0.0 0.0 0.0 0.0
EMISFACT L0000262     HROFDY 0.0 1.0 1.0 1.0 1.0 1.0
EMISFACT L0000262     HROFDY 1.0 1.0 1.0 1.0 0.0 0.0
EMISFACT L0000262     HROFDY 0.0 0.0 0.0 0.0 0.0 0.0
EMISFACT L0000263     HROFDY 0.0 0.0 0.0 0.0 0.0 0.0
EMISFACT L0000263     HROFDY 0.0 1.0 1.0 1.0 1.0 1.0
EMISFACT L0000263     HROFDY 1.0 1.0 1.0 1.0 0.0 0.0
EMISFACT L0000263     HROFDY 0.0 0.0 0.0 0.0 0.0 0.0
EMISFACT L0000264     HROFDY 0.0 0.0 0.0 0.0 0.0 0.0
EMISFACT L0000264     HROFDY 0.0 1.0 1.0 1.0 1.0 1.0
EMISFACT L0000264     HROFDY 1.0 1.0 1.0 1.0 0.0 0.0
EMISFACT L0000264     HROFDY 0.0 0.0 0.0 0.0 0.0 0.0
EMISFACT L0000265     HROFDY 0.0 0.0 0.0 0.0 0.0 0.0
EMISFACT L0000265     HROFDY 0.0 1.0 1.0 1.0 1.0 1.0
EMISFACT L0000265     HROFDY 1.0 1.0 1.0 1.0 0.0 0.0
```

```
EMISFACT L0000265     HROFDY 0.0 0.0 0.0 0.0 0.0 0.0
EMISFACT L0000266     HROFDY 0.0 0.0 0.0 0.0 0.0 0.0
EMISFACT L0000266     HROFDY 0.0 1.0 1.0 1.0 1.0 1.0
EMISFACT L0000266     HROFDY 1.0 1.0 1.0 1.0 0.0 0.0
EMISFACT L0000266     HROFDY 0.0 0.0 0.0 0.0 0.0 0.0
EMISFACT L0000267     HROFDY 0.0 0.0 0.0 0.0 0.0 0.0
EMISFACT L0000267     HROFDY 0.0 1.0 1.0 1.0 1.0 1.0
EMISFACT L0000267     HROFDY 1.0 1.0 1.0 1.0 0.0 0.0
EMISFACT L0000267     HROFDY 0.0 0.0 0.0 0.0 0.0 0.0
EMISFACT L0000268     HROFDY 0.0 0.0 0.0 0.0 0.0 0.0
EMISFACT L0000268     HROFDY 0.0 1.0 1.0 1.0 1.0 1.0
EMISFACT L0000268     HROFDY 1.0 1.0 1.0 1.0 0.0 0.0
EMISFACT L0000268     HROFDY 0.0 0.0 0.0 0.0 0.0 0.0
EMISFACT L0000269     HROFDY 0.0 0.0 0.0 0.0 0.0 0.0
EMISFACT L0000269     HROFDY 0.0 1.0 1.0 1.0 1.0 1.0
EMISFACT L0000269     HROFDY 1.0 1.0 1.0 1.0 0.0 0.0
EMISFACT L0000269     HROFDY 0.0 0.0 0.0 0.0 0.0 0.0
EMISFACT L0000270     HROFDY 0.0 0.0 0.0 0.0 0.0 0.0
EMISFACT L0000270     HROFDY 0.0 1.0 1.0 1.0 1.0 1.0
EMISFACT L0000270     HROFDY 1.0 1.0 1.0 1.0 0.0 0.0
EMISFACT L0000270     HROFDY 0.0 0.0 0.0 0.0 0.0 0.0
EMISFACT L0000271     HROFDY 0.0 0.0 0.0 0.0 0.0 0.0
EMISFACT L0000271     HROFDY 0.0 1.0 1.0 1.0 1.0 1.0
EMISFACT L0000271     HROFDY 1.0 1.0 1.0 1.0 0.0 0.0
EMISFACT L0000271     HROFDY 0.0 0.0 0.0 0.0 0.0 0.0
EMISFACT L0000272     HROFDY 0.0 0.0 0.0 0.0 0.0 0.0
EMISFACT L0000272     HROFDY 0.0 1.0 1.0 1.0 1.0 1.0
EMISFACT L0000272     HROFDY 1.0 1.0 1.0 1.0 0.0 0.0
EMISFACT L0000272     HROFDY 0.0 0.0 0.0 0.0 0.0 0.0
EMISFACT L0000273     HROFDY 0.0 0.0 0.0 0.0 0.0 0.0
EMISFACT L0000273     HROFDY 0.0 1.0 1.0 1.0 1.0 1.0
EMISFACT L0000273     HROFDY 1.0 1.0 1.0 1.0 0.0 0.0
EMISFACT L0000273     HROFDY 0.0 0.0 0.0 0.0 0.0 0.0
EMISFACT L0000274     HROFDY 0.0 0.0 0.0 0.0 0.0 0.0
EMISFACT L0000274     HROFDY 0.0 1.0 1.0 1.0 1.0 1.0
EMISFACT L0000274     HROFDY 1.0 1.0 1.0 1.0 0.0 0.0
EMISFACT L0000274     HROFDY 0.0 0.0 0.0 0.0 0.0 0.0
EMISFACT L0000275     HROFDY 0.0 0.0 0.0 0.0 0.0 0.0
EMISFACT L0000275     HROFDY 0.0 1.0 1.0 1.0 1.0 1.0
EMISFACT L0000275     HROFDY 1.0 1.0 1.0 1.0 0.0 0.0
EMISFACT L0000275     HROFDY 0.0 0.0 0.0 0.0 0.0 0.0
EMISFACT L0000276     HROFDY 0.0 0.0 0.0 0.0 0.0 0.0
EMISFACT L0000276     HROFDY 0.0 1.0 1.0 1.0 1.0 1.0
EMISFACT L0000276     HROFDY 1.0 1.0 1.0 1.0 0.0 0.0
EMISFACT L0000276     HROFDY 0.0 0.0 0.0 0.0 0.0 0.0
EMISFACT L0000277     HROFDY 0.0 0.0 0.0 0.0 0.0 0.0
EMISFACT L0000277     HROFDY 0.0 1.0 1.0 1.0 1.0 1.0
EMISFACT L0000277     HROFDY 1.0 1.0 1.0 1.0 0.0 0.0
EMISFACT L0000277     HROFDY 0.0 0.0 0.0 0.0 0.0 0.0
EMISFACT L0000278     HROFDY 0.0 0.0 0.0 0.0 0.0 0.0
EMISFACT L0000278     HROFDY 0.0 1.0 1.0 1.0 1.0 1.0
EMISFACT L0000278     HROFDY 1.0 1.0 1.0 1.0 0.0 0.0
EMISFACT L0000278     HROFDY 0.0 0.0 0.0 0.0 0.0 0.0
EMISFACT L0000279     HROFDY 0.0 0.0 0.0 0.0 0.0 0.0
```

```
EMISFACT L0000279     HROFDY 0.0 1.0 1.0 1.0 1.0 1.0
EMISFACT L0000279     HROFDY 1.0 1.0 1.0 1.0 0.0 0.0
EMISFACT L0000279     HROFDY 0.0 0.0 0.0 0.0 0.0 0.0
EMISFACT L0000280     HROFDY 0.0 0.0 0.0 0.0 0.0 0.0
EMISFACT L0000280     HROFDY 0.0 1.0 1.0 1.0 1.0 1.0
EMISFACT L0000280     HROFDY 1.0 1.0 1.0 1.0 0.0 0.0
EMISFACT L0000280     HROFDY 0.0 0.0 0.0 0.0 0.0 0.0
EMISFACT L0000281     HROFDY 0.0 0.0 0.0 0.0 0.0 0.0
EMISFACT L0000281     HROFDY 0.0 1.0 1.0 1.0 1.0 1.0
EMISFACT L0000281     HROFDY 1.0 1.0 1.0 1.0 0.0 0.0
EMISFACT L0000281     HROFDY 0.0 0.0 0.0 0.0 0.0 0.0
EMISFACT L0000282     HROFDY 0.0 0.0 0.0 0.0 0.0 0.0
EMISFACT L0000282     HROFDY 0.0 1.0 1.0 1.0 1.0 1.0
EMISFACT L0000282     HROFDY 1.0 1.0 1.0 1.0 0.0 0.0
EMISFACT L0000282     HROFDY 0.0 0.0 0.0 0.0 0.0 0.0
EMISFACT L0000283     HROFDY 0.0 0.0 0.0 0.0 0.0 0.0
EMISFACT L0000283     HROFDY 0.0 1.0 1.0 1.0 1.0 1.0
EMISFACT L0000283     HROFDY 1.0 1.0 1.0 1.0 0.0 0.0
EMISFACT L0000283     HROFDY 0.0 0.0 0.0 0.0 0.0 0.0
EMISFACT L0000284     HROFDY 0.0 0.0 0.0 0.0 0.0 0.0
EMISFACT L0000284     HROFDY 0.0 1.0 1.0 1.0 1.0 1.0
EMISFACT L0000284     HROFDY 1.0 1.0 1.0 1.0 0.0 0.0
EMISFACT L0000284     HROFDY 0.0 0.0 0.0 0.0 0.0 0.0
EMISFACT L0000285     HROFDY 0.0 0.0 0.0 0.0 0.0 0.0
EMISFACT L0000285     HROFDY 0.0 1.0 1.0 1.0 1.0 1.0
EMISFACT L0000285     HROFDY 1.0 1.0 1.0 1.0 0.0 0.0
EMISFACT L0000285     HROFDY 0.0 0.0 0.0 0.0 0.0 0.0
EMISFACT L0000286     HROFDY 0.0 0.0 0.0 0.0 0.0 0.0
EMISFACT L0000286     HROFDY 0.0 1.0 1.0 1.0 1.0 1.0
EMISFACT L0000286     HROFDY 1.0 1.0 1.0 1.0 0.0 0.0
EMISFACT L0000286     HROFDY 0.0 0.0 0.0 0.0 0.0 0.0
EMISFACT L0000287     HROFDY 0.0 0.0 0.0 0.0 0.0 0.0
EMISFACT L0000287     HROFDY 0.0 1.0 1.0 1.0 1.0 1.0
EMISFACT L0000287     HROFDY 1.0 1.0 1.0 1.0 0.0 0.0
EMISFACT L0000287     HROFDY 0.0 0.0 0.0 0.0 0.0 0.0
EMISFACT L0000288     HROFDY 0.0 0.0 0.0 0.0 0.0 0.0
EMISFACT L0000288     HROFDY 0.0 1.0 1.0 1.0 1.0 1.0
EMISFACT L0000288     HROFDY 1.0 1.0 1.0 1.0 0.0 0.0
EMISFACT L0000288     HROFDY 0.0 0.0 0.0 0.0 0.0 0.0
EMISFACT L0000289     HROFDY 0.0 0.0 0.0 0.0 0.0 0.0
EMISFACT L0000289     HROFDY 0.0 1.0 1.0 1.0 1.0 1.0
EMISFACT L0000289     HROFDY 1.0 1.0 1.0 1.0 0.0 0.0
EMISFACT L0000289     HROFDY 0.0 0.0 0.0 0.0 0.0 0.0
EMISFACT L0000290     HROFDY 0.0 0.0 0.0 0.0 0.0 0.0
EMISFACT L0000290     HROFDY 0.0 1.0 1.0 1.0 1.0 1.0
EMISFACT L0000290     HROFDY 1.0 1.0 1.0 1.0 0.0 0.0
EMISFACT L0000290     HROFDY 0.0 0.0 0.0 0.0 0.0 0.0
EMISFACT L0000291     HROFDY 0.0 0.0 0.0 0.0 0.0 0.0
EMISFACT L0000291     HROFDY 0.0 1.0 1.0 1.0 1.0 1.0
EMISFACT L0000291     HROFDY 1.0 1.0 1.0 1.0 0.0 0.0
EMISFACT L0000291     HROFDY 0.0 0.0 0.0 0.0 0.0 0.0
EMISFACT L0000292     HROFDY 0.0 0.0 0.0 0.0 0.0 0.0
EMISFACT L0000292     HROFDY 0.0 1.0 1.0 1.0 1.0 1.0
EMISFACT L0000292     HROFDY 1.0 1.0 1.0 1.0 0.0 0.0
```

```
EMISFACT L0000292     HROFDY 0.0 0.0 0.0 0.0 0.0 0.0
EMISFACT L0000293     HROFDY 0.0 0.0 0.0 0.0 0.0 0.0
EMISFACT L0000293     HROFDY 0.0 1.0 1.0 1.0 1.0 1.0
EMISFACT L0000293     HROFDY 1.0 1.0 1.0 1.0 0.0 0.0
EMISFACT L0000293     HROFDY 0.0 0.0 0.0 0.0 0.0 0.0
EMISFACT L0000294     HROFDY 0.0 0.0 0.0 0.0 0.0 0.0
EMISFACT L0000294     HROFDY 0.0 1.0 1.0 1.0 1.0 1.0
EMISFACT L0000294     HROFDY 1.0 1.0 1.0 1.0 0.0 0.0
EMISFACT L0000294     HROFDY 0.0 0.0 0.0 0.0 0.0 0.0
EMISFACT L0000295     HROFDY 0.0 0.0 0.0 0.0 0.0 0.0
EMISFACT L0000295     HROFDY 0.0 1.0 1.0 1.0 1.0 1.0
EMISFACT L0000295     HROFDY 1.0 1.0 1.0 1.0 0.0 0.0
EMISFACT L0000295     HROFDY 0.0 0.0 0.0 0.0 0.0 0.0
EMISFACT L0000296     HROFDY 0.0 0.0 0.0 0.0 0.0 0.0
EMISFACT L0000296     HROFDY 0.0 1.0 1.0 1.0 1.0 1.0
EMISFACT L0000296     HROFDY 1.0 1.0 1.0 1.0 0.0 0.0
EMISFACT L0000296     HROFDY 0.0 0.0 0.0 0.0 0.0 0.0
EMISFACT L0000297     HROFDY 0.0 0.0 0.0 0.0 0.0 0.0
EMISFACT L0000297     HROFDY 0.0 1.0 1.0 1.0 1.0 1.0
EMISFACT L0000297     HROFDY 1.0 1.0 1.0 1.0 0.0 0.0
EMISFACT L0000297     HROFDY 0.0 0.0 0.0 0.0 0.0 0.0
EMISFACT L0000298     HROFDY 0.0 0.0 0.0 0.0 0.0 0.0
EMISFACT L0000298     HROFDY 0.0 1.0 1.0 1.0 1.0 1.0
EMISFACT L0000298     HROFDY 1.0 1.0 1.0 1.0 0.0 0.0
EMISFACT L0000298     HROFDY 0.0 0.0 0.0 0.0 0.0 0.0
EMISFACT L0000299     HROFDY 0.0 0.0 0.0 0.0 0.0 0.0
EMISFACT L0000299     HROFDY 0.0 1.0 1.0 1.0 1.0 1.0
EMISFACT L0000299     HROFDY 1.0 1.0 1.0 1.0 0.0 0.0
EMISFACT L0000299     HROFDY 0.0 0.0 0.0 0.0 0.0 0.0
EMISFACT L0000300     HROFDY 0.0 0.0 0.0 0.0 0.0 0.0
EMISFACT L0000300     HROFDY 0.0 1.0 1.0 1.0 1.0 1.0
EMISFACT L0000300     HROFDY 1.0 1.0 1.0 1.0 0.0 0.0
EMISFACT L0000300     HROFDY 0.0 0.0 0.0 0.0 0.0 0.0
EMISFACT L0000301     HROFDY 0.0 0.0 0.0 0.0 0.0 0.0
EMISFACT L0000301     HROFDY 0.0 1.0 1.0 1.0 1.0 1.0
EMISFACT L0000301     HROFDY 1.0 1.0 1.0 1.0 0.0 0.0
EMISFACT L0000301     HROFDY 0.0 0.0 0.0 0.0 0.0 0.0
EMISFACT L0000302     HROFDY 0.0 0.0 0.0 0.0 0.0 0.0
EMISFACT L0000302     HROFDY 0.0 1.0 1.0 1.0 1.0 1.0
EMISFACT L0000302     HROFDY 1.0 1.0 1.0 1.0 0.0 0.0
EMISFACT L0000302     HROFDY 0.0 0.0 0.0 0.0 0.0 0.0
EMISFACT L0000303     HROFDY 0.0 0.0 0.0 0.0 0.0 0.0
EMISFACT L0000303     HROFDY 0.0 1.0 1.0 1.0 1.0 1.0
EMISFACT L0000303     HROFDY 1.0 1.0 1.0 1.0 0.0 0.0
EMISFACT L0000303     HROFDY 0.0 0.0 0.0 0.0 0.0 0.0
EMISFACT L0000304     HROFDY 0.0 0.0 0.0 0.0 0.0 0.0
EMISFACT L0000304     HROFDY 0.0 1.0 1.0 1.0 1.0 1.0
EMISFACT L0000304     HROFDY 1.0 1.0 1.0 1.0 0.0 0.0
EMISFACT L0000304     HROFDY 0.0 0.0 0.0 0.0 0.0 0.0
EMISFACT L0000305     HROFDY 0.0 0.0 0.0 0.0 0.0 0.0
EMISFACT L0000305     HROFDY 0.0 1.0 1.0 1.0 1.0 1.0
EMISFACT L0000305     HROFDY 1.0 1.0 1.0 1.0 0.0 0.0
EMISFACT L0000305     HROFDY 0.0 0.0 0.0 0.0 0.0 0.0
EMISFACT L0000306     HROFDY 0.0 0.0 0.0 0.0 0.0 0.0
```

```
EMISFACT L0000306     HROFDY 0.0 1.0 1.0 1.0 1.0 1.0
EMISFACT L0000306     HROFDY 1.0 1.0 1.0 1.0 0.0 0.0
EMISFACT L0000306     HROFDY 0.0 0.0 0.0 0.0 0.0 0.0
EMISFACT L0000307     HROFDY 0.0 0.0 0.0 0.0 0.0 0.0
EMISFACT L0000307     HROFDY 0.0 1.0 1.0 1.0 1.0 1.0
EMISFACT L0000307     HROFDY 1.0 1.0 1.0 1.0 0.0 0.0
EMISFACT L0000307     HROFDY 0.0 0.0 0.0 0.0 0.0 0.0
EMISFACT L0000308     HROFDY 0.0 0.0 0.0 0.0 0.0 0.0
EMISFACT L0000308     HROFDY 0.0 1.0 1.0 1.0 1.0 1.0
EMISFACT L0000308     HROFDY 1.0 1.0 1.0 1.0 0.0 0.0
EMISFACT L0000308     HROFDY 0.0 0.0 0.0 0.0 0.0 0.0
EMISFACT L0000309     HROFDY 0.0 0.0 0.0 0.0 0.0 0.0
EMISFACT L0000309     HROFDY 0.0 1.0 1.0 1.0 1.0 1.0
EMISFACT L0000309     HROFDY 1.0 1.0 1.0 1.0 0.0 0.0
EMISFACT L0000309     HROFDY 0.0 0.0 0.0 0.0 0.0 0.0
EMISFACT L0000310     HROFDY 0.0 0.0 0.0 0.0 0.0 0.0
EMISFACT L0000310     HROFDY 0.0 1.0 1.0 1.0 1.0 1.0
EMISFACT L0000310     HROFDY 1.0 1.0 1.0 1.0 0.0 0.0
EMISFACT L0000310     HROFDY 0.0 0.0 0.0 0.0 0.0 0.0
EMISFACT L0000311     HROFDY 0.0 0.0 0.0 0.0 0.0 0.0
EMISFACT L0000311     HROFDY 0.0 1.0 1.0 1.0 1.0 1.0
EMISFACT L0000311     HROFDY 1.0 1.0 1.0 1.0 0.0 0.0
EMISFACT L0000311     HROFDY 0.0 0.0 0.0 0.0 0.0 0.0
EMISFACT L0000312     HROFDY 0.0 0.0 0.0 0.0 0.0 0.0
EMISFACT L0000312     HROFDY 0.0 1.0 1.0 1.0 1.0 1.0
EMISFACT L0000312     HROFDY 1.0 1.0 1.0 1.0 0.0 0.0
EMISFACT L0000312     HROFDY 0.0 0.0 0.0 0.0 0.0 0.0
EMISFACT L0000313     HROFDY 0.0 0.0 0.0 0.0 0.0 0.0
EMISFACT L0000313     HROFDY 0.0 1.0 1.0 1.0 1.0 1.0
EMISFACT L0000313     HROFDY 1.0 1.0 1.0 1.0 0.0 0.0
EMISFACT L0000313     HROFDY 0.0 0.0 0.0 0.0 0.0 0.0
EMISFACT L0000314     HROFDY 0.0 0.0 0.0 0.0 0.0 0.0
EMISFACT L0000314     HROFDY 0.0 1.0 1.0 1.0 1.0 1.0
EMISFACT L0000314     HROFDY 1.0 1.0 1.0 1.0 0.0 0.0
EMISFACT L0000314     HROFDY 0.0 0.0 0.0 0.0 0.0 0.0
EMISFACT L0000315     HROFDY 0.0 0.0 0.0 0.0 0.0 0.0
EMISFACT L0000315     HROFDY 0.0 1.0 1.0 1.0 1.0 1.0
EMISFACT L0000315     HROFDY 1.0 1.0 1.0 1.0 0.0 0.0
EMISFACT L0000315     HROFDY 0.0 0.0 0.0 0.0 0.0 0.0
EMISFACT L0000316     HROFDY 0.0 0.0 0.0 0.0 0.0 0.0
EMISFACT L0000316     HROFDY 0.0 1.0 1.0 1.0 1.0 1.0
EMISFACT L0000316     HROFDY 1.0 1.0 1.0 1.0 0.0 0.0
EMISFACT L0000316     HROFDY 0.0 0.0 0.0 0.0 0.0 0.0
EMISFACT L0000317     HROFDY 0.0 0.0 0.0 0.0 0.0 0.0
EMISFACT L0000317     HROFDY 0.0 1.0 1.0 1.0 1.0 1.0
EMISFACT L0000317     HROFDY 1.0 1.0 1.0 1.0 0.0 0.0
EMISFACT L0000317     HROFDY 0.0 0.0 0.0 0.0 0.0 0.0
EMISFACT L0000318     HROFDY 0.0 0.0 0.0 0.0 0.0 0.0
EMISFACT L0000318     HROFDY 0.0 1.0 1.0 1.0 1.0 1.0
EMISFACT L0000318     HROFDY 1.0 1.0 1.0 1.0 0.0 0.0
EMISFACT L0000318     HROFDY 0.0 0.0 0.0 0.0 0.0 0.0
EMISFACT L0000319     HROFDY 0.0 0.0 0.0 0.0 0.0 0.0
EMISFACT L0000319     HROFDY 0.0 1.0 1.0 1.0 1.0 1.0
EMISFACT L0000319     HROFDY 1.0 1.0 1.0 1.0 0.0 0.0
```

```
EMISFACT L0000319     HROFDY 0.0 0.0 0.0 0.0 0.0 0.0
EMISFACT L0000320     HROFDY 0.0 0.0 0.0 0.0 0.0 0.0
EMISFACT L0000320     HROFDY 0.0 1.0 1.0 1.0 1.0 1.0
EMISFACT L0000320     HROFDY 1.0 1.0 1.0 1.0 0.0 0.0
EMISFACT L0000320     HROFDY 0.0 0.0 0.0 0.0 0.0 0.0
EMISFACT L0000321     HROFDY 0.0 0.0 0.0 0.0 0.0 0.0
EMISFACT L0000321     HROFDY 0.0 1.0 1.0 1.0 1.0 1.0
EMISFACT L0000321     HROFDY 1.0 1.0 1.0 1.0 0.0 0.0
EMISFACT L0000321     HROFDY 0.0 0.0 0.0 0.0 0.0 0.0
EMISFACT L0000322     HROFDY 0.0 0.0 0.0 0.0 0.0 0.0
EMISFACT L0000322     HROFDY 0.0 1.0 1.0 1.0 1.0 1.0
EMISFACT L0000322     HROFDY 1.0 1.0 1.0 1.0 0.0 0.0
EMISFACT L0000322     HROFDY 0.0 0.0 0.0 0.0 0.0 0.0
EMISFACT L0000323     HROFDY 0.0 0.0 0.0 0.0 0.0 0.0
EMISFACT L0000323     HROFDY 0.0 1.0 1.0 1.0 1.0 1.0
EMISFACT L0000323     HROFDY 1.0 1.0 1.0 1.0 0.0 0.0
EMISFACT L0000323     HROFDY 0.0 0.0 0.0 0.0 0.0 0.0
EMISFACT L0000324     HROFDY 0.0 0.0 0.0 0.0 0.0 0.0
EMISFACT L0000324     HROFDY 0.0 1.0 1.0 1.0 1.0 1.0
EMISFACT L0000324     HROFDY 1.0 1.0 1.0 1.0 0.0 0.0
EMISFACT L0000324     HROFDY 0.0 0.0 0.0 0.0 0.0 0.0
EMISFACT L0000325     HROFDY 0.0 0.0 0.0 0.0 0.0 0.0
EMISFACT L0000325     HROFDY 0.0 1.0 1.0 1.0 1.0 1.0
EMISFACT L0000325     HROFDY 1.0 1.0 1.0 1.0 0.0 0.0
EMISFACT L0000325     HROFDY 0.0 0.0 0.0 0.0 0.0 0.0
EMISFACT L0000326     HROFDY 0.0 0.0 0.0 0.0 0.0 0.0
EMISFACT L0000326     HROFDY 0.0 1.0 1.0 1.0 1.0 1.0
EMISFACT L0000326     HROFDY 1.0 1.0 1.0 1.0 0.0 0.0
EMISFACT L0000326     HROFDY 0.0 0.0 0.0 0.0 0.0 0.0
EMISFACT L0000327     HROFDY 0.0 0.0 0.0 0.0 0.0 0.0
EMISFACT L0000327     HROFDY 0.0 1.0 1.0 1.0 1.0 1.0
EMISFACT L0000327     HROFDY 1.0 1.0 1.0 1.0 0.0 0.0
EMISFACT L0000327     HROFDY 0.0 0.0 0.0 0.0 0.0 0.0
EMISFACT L0000328     HROFDY 0.0 0.0 0.0 0.0 0.0 0.0
EMISFACT L0000328     HROFDY 0.0 1.0 1.0 1.0 1.0 1.0
EMISFACT L0000328     HROFDY 1.0 1.0 1.0 1.0 0.0 0.0
EMISFACT L0000328     HROFDY 0.0 0.0 0.0 0.0 0.0 0.0
EMISFACT L0000329     HROFDY 0.0 0.0 0.0 0.0 0.0 0.0
EMISFACT L0000329     HROFDY 0.0 1.0 1.0 1.0 1.0 1.0
EMISFACT L0000329     HROFDY 1.0 1.0 1.0 1.0 0.0 0.0
EMISFACT L0000329     HROFDY 0.0 0.0 0.0 0.0 0.0 0.0
EMISFACT L0000330     HROFDY 0.0 0.0 0.0 0.0 0.0 0.0
EMISFACT L0000330     HROFDY 0.0 1.0 1.0 1.0 1.0 1.0
EMISFACT L0000330     HROFDY 1.0 1.0 1.0 1.0 0.0 0.0
EMISFACT L0000330     HROFDY 0.0 0.0 0.0 0.0 0.0 0.0
EMISFACT L0000331     HROFDY 0.0 0.0 0.0 0.0 0.0 0.0
EMISFACT L0000331     HROFDY 0.0 1.0 1.0 1.0 1.0 1.0
EMISFACT L0000331     HROFDY 1.0 1.0 1.0 1.0 0.0 0.0
EMISFACT L0000331     HROFDY 0.0 0.0 0.0 0.0 0.0 0.0
EMISFACT L0000332     HROFDY 0.0 0.0 0.0 0.0 0.0 0.0
EMISFACT L0000332     HROFDY 0.0 1.0 1.0 1.0 1.0 1.0
EMISFACT L0000332     HROFDY 1.0 1.0 1.0 1.0 0.0 0.0
EMISFACT L0000332     HROFDY 0.0 0.0 0.0 0.0 0.0 0.0
EMISFACT L0000333     HROFDY 0.0 0.0 0.0 0.0 0.0 0.0
```

```
EMISFACT L0000333     HROFDY 0.0 1.0 1.0 1.0 1.0 1.0
EMISFACT L0000333     HROFDY 1.0 1.0 1.0 1.0 0.0 0.0
EMISFACT L0000333     HROFDY 0.0 0.0 0.0 0.0 0.0 0.0
EMISFACT L0000334     HROFDY 0.0 0.0 0.0 0.0 0.0 0.0
EMISFACT L0000334     HROFDY 0.0 1.0 1.0 1.0 1.0 1.0
EMISFACT L0000334     HROFDY 1.0 1.0 1.0 1.0 0.0 0.0
EMISFACT L0000334     HROFDY 0.0 0.0 0.0 0.0 0.0 0.0
EMISFACT L0000335     HROFDY 0.0 0.0 0.0 0.0 0.0 0.0
EMISFACT L0000335     HROFDY 0.0 1.0 1.0 1.0 1.0 1.0
EMISFACT L0000335     HROFDY 1.0 1.0 1.0 1.0 0.0 0.0
EMISFACT L0000335     HROFDY 0.0 0.0 0.0 0.0 0.0 0.0
EMISFACT L0000336     HROFDY 0.0 0.0 0.0 0.0 0.0 0.0
EMISFACT L0000336     HROFDY 0.0 1.0 1.0 1.0 1.0 1.0
EMISFACT L0000336     HROFDY 1.0 1.0 1.0 1.0 0.0 0.0
EMISFACT L0000336     HROFDY 0.0 0.0 0.0 0.0 0.0 0.0
EMISFACT L0000337     HROFDY 0.0 0.0 0.0 0.0 0.0 0.0
EMISFACT L0000337     HROFDY 0.0 1.0 1.0 1.0 1.0 1.0
EMISFACT L0000337     HROFDY 1.0 1.0 1.0 1.0 0.0 0.0
EMISFACT L0000337     HROFDY 0.0 0.0 0.0 0.0 0.0 0.0
EMISFACT L0000338     HROFDY 0.0 0.0 0.0 0.0 0.0 0.0
EMISFACT L0000338     HROFDY 0.0 1.0 1.0 1.0 1.0 1.0
EMISFACT L0000338     HROFDY 1.0 1.0 1.0 1.0 0.0 0.0
EMISFACT L0000338     HROFDY 0.0 0.0 0.0 0.0 0.0 0.0
EMISFACT L0000339     HROFDY 0.0 0.0 0.0 0.0 0.0 0.0
EMISFACT L0000339     HROFDY 0.0 1.0 1.0 1.0 1.0 1.0
EMISFACT L0000339     HROFDY 1.0 1.0 1.0 1.0 0.0 0.0
EMISFACT L0000339     HROFDY 0.0 0.0 0.0 0.0 0.0 0.0
EMISFACT L0000340     HROFDY 0.0 0.0 0.0 0.0 0.0 0.0
EMISFACT L0000340     HROFDY 0.0 1.0 1.0 1.0 1.0 1.0
EMISFACT L0000340     HROFDY 1.0 1.0 1.0 1.0 0.0 0.0
EMISFACT L0000340     HROFDY 0.0 0.0 0.0 0.0 0.0 0.0
EMISFACT L0000341     HROFDY 0.0 0.0 0.0 0.0 0.0 0.0
EMISFACT L0000341     HROFDY 0.0 1.0 1.0 1.0 1.0 1.0
EMISFACT L0000341     HROFDY 1.0 1.0 1.0 1.0 0.0 0.0
EMISFACT L0000341     HROFDY 0.0 0.0 0.0 0.0 0.0 0.0
EMISFACT L0000342     HROFDY 0.0 0.0 0.0 0.0 0.0 0.0
EMISFACT L0000342     HROFDY 0.0 1.0 1.0 1.0 1.0 1.0
EMISFACT L0000342     HROFDY 1.0 1.0 1.0 1.0 0.0 0.0
EMISFACT L0000342     HROFDY 0.0 0.0 0.0 0.0 0.0 0.0
EMISFACT L0000343     HROFDY 0.0 0.0 0.0 0.0 0.0 0.0
EMISFACT L0000343     HROFDY 0.0 1.0 1.0 1.0 1.0 1.0
EMISFACT L0000343     HROFDY 1.0 1.0 1.0 1.0 0.0 0.0
EMISFACT L0000343     HROFDY 0.0 0.0 0.0 0.0 0.0 0.0
EMISFACT L0000344     HROFDY 0.0 0.0 0.0 0.0 0.0 0.0
EMISFACT L0000344     HROFDY 0.0 1.0 1.0 1.0 1.0 1.0
EMISFACT L0000344     HROFDY 1.0 1.0 1.0 1.0 0.0 0.0
EMISFACT L0000344     HROFDY 0.0 0.0 0.0 0.0 0.0 0.0
EMISFACT L0000345     HROFDY 0.0 0.0 0.0 0.0 0.0 0.0
EMISFACT L0000345     HROFDY 0.0 1.0 1.0 1.0 1.0 1.0
EMISFACT L0000345     HROFDY 1.0 1.0 1.0 1.0 0.0 0.0
EMISFACT L0000345     HROFDY 0.0 0.0 0.0 0.0 0.0 0.0
EMISFACT L0000346     HROFDY 0.0 0.0 0.0 0.0 0.0 0.0
EMISFACT L0000346     HROFDY 0.0 1.0 1.0 1.0 1.0 1.0
EMISFACT L0000346     HROFDY 1.0 1.0 1.0 1.0 0.0 0.0
```

```
EMISFACT L0000346     HROFDY 0.0 0.0 0.0 0.0 0.0 0.0
EMISFACT L0000347     HROFDY 0.0 0.0 0.0 0.0 0.0 0.0
EMISFACT L0000347     HROFDY 0.0 1.0 1.0 1.0 1.0 1.0
EMISFACT L0000347     HROFDY 1.0 1.0 1.0 1.0 0.0 0.0
EMISFACT L0000347     HROFDY 0.0 0.0 0.0 0.0 0.0 0.0
EMISFACT L0000348     HROFDY 0.0 0.0 0.0 0.0 0.0 0.0
EMISFACT L0000348     HROFDY 0.0 1.0 1.0 1.0 1.0 1.0
EMISFACT L0000348     HROFDY 1.0 1.0 1.0 1.0 0.0 0.0
EMISFACT L0000348     HROFDY 0.0 0.0 0.0 0.0 0.0 0.0
EMISFACT L0000349     HROFDY 0.0 0.0 0.0 0.0 0.0 0.0
EMISFACT L0000349     HROFDY 0.0 1.0 1.0 1.0 1.0 1.0
EMISFACT L0000349     HROFDY 1.0 1.0 1.0 1.0 0.0 0.0
EMISFACT L0000349     HROFDY 0.0 0.0 0.0 0.0 0.0 0.0
EMISFACT L0000350     HROFDY 0.0 0.0 0.0 0.0 0.0 0.0
EMISFACT L0000350     HROFDY 0.0 1.0 1.0 1.0 1.0 1.0
EMISFACT L0000350     HROFDY 1.0 1.0 1.0 1.0 0.0 0.0
EMISFACT L0000350     HROFDY 0.0 0.0 0.0 0.0 0.0 0.0
EMISFACT L0000351     HROFDY 0.0 0.0 0.0 0.0 0.0 0.0
EMISFACT L0000351     HROFDY 0.0 1.0 1.0 1.0 1.0 1.0
EMISFACT L0000351     HROFDY 1.0 1.0 1.0 1.0 0.0 0.0
EMISFACT L0000351     HROFDY 0.0 0.0 0.0 0.0 0.0 0.0
EMISFACT L0000352     HROFDY 0.0 0.0 0.0 0.0 0.0 0.0
EMISFACT L0000352     HROFDY 0.0 1.0 1.0 1.0 1.0 1.0
EMISFACT L0000352     HROFDY 1.0 1.0 1.0 1.0 0.0 0.0
EMISFACT L0000352     HROFDY 0.0 0.0 0.0 0.0 0.0 0.0
EMISFACT L0000353     HROFDY 0.0 0.0 0.0 0.0 0.0 0.0
EMISFACT L0000353     HROFDY 0.0 1.0 1.0 1.0 1.0 1.0
EMISFACT L0000353     HROFDY 1.0 1.0 1.0 1.0 0.0 0.0
EMISFACT L0000353     HROFDY 0.0 0.0 0.0 0.0 0.0 0.0
EMISFACT L0000354     HROFDY 0.0 0.0 0.0 0.0 0.0 0.0
EMISFACT L0000354     HROFDY 0.0 1.0 1.0 1.0 1.0 1.0
EMISFACT L0000354     HROFDY 1.0 1.0 1.0 1.0 0.0 0.0
EMISFACT L0000354     HROFDY 0.0 0.0 0.0 0.0 0.0 0.0
EMISFACT L0000355     HROFDY 0.0 0.0 0.0 0.0 0.0 0.0
EMISFACT L0000355     HROFDY 0.0 1.0 1.0 1.0 1.0 1.0
EMISFACT L0000355     HROFDY 1.0 1.0 1.0 1.0 0.0 0.0
EMISFACT L0000355     HROFDY 0.0 0.0 0.0 0.0 0.0 0.0
EMISFACT L0000356     HROFDY 0.0 0.0 0.0 0.0 0.0 0.0
EMISFACT L0000356     HROFDY 0.0 1.0 1.0 1.0 1.0 1.0
EMISFACT L0000356     HROFDY 1.0 1.0 1.0 1.0 0.0 0.0
EMISFACT L0000356     HROFDY 0.0 0.0 0.0 0.0 0.0 0.0
EMISFACT L0000357     HROFDY 0.0 0.0 0.0 0.0 0.0 0.0
EMISFACT L0000357     HROFDY 0.0 1.0 1.0 1.0 1.0 1.0
EMISFACT L0000357     HROFDY 1.0 1.0 1.0 1.0 0.0 0.0
EMISFACT L0000357     HROFDY 0.0 0.0 0.0 0.0 0.0 0.0
EMISFACT L0000358     HROFDY 0.0 0.0 0.0 0.0 0.0 0.0
EMISFACT L0000358     HROFDY 0.0 1.0 1.0 1.0 1.0 1.0
EMISFACT L0000358     HROFDY 1.0 1.0 1.0 1.0 0.0 0.0
EMISFACT L0000358     HROFDY 0.0 0.0 0.0 0.0 0.0 0.0
EMISFACT L0000359     HROFDY 0.0 0.0 0.0 0.0 0.0 0.0
EMISFACT L0000359     HROFDY 0.0 1.0 1.0 1.0 1.0 1.0
EMISFACT L0000359     HROFDY 1.0 1.0 1.0 1.0 0.0 0.0
EMISFACT L0000359     HROFDY 0.0 0.0 0.0 0.0 0.0 0.0
EMISFACT L0000360     HROFDY 0.0 0.0 0.0 0.0 0.0 0.0
```

```
EMISFACT L0000360     HROFDY 0.0 1.0 1.0 1.0 1.0 1.0
EMISFACT L0000360     HROFDY 1.0 1.0 1.0 1.0 0.0 0.0
EMISFACT L0000360     HROFDY 0.0 0.0 0.0 0.0 0.0 0.0
EMISFACT L0000361     HROFDY 0.0 0.0 0.0 0.0 0.0 0.0
EMISFACT L0000361     HROFDY 0.0 1.0 1.0 1.0 1.0 1.0
EMISFACT L0000361     HROFDY 1.0 1.0 1.0 1.0 0.0 0.0
EMISFACT L0000361     HROFDY 0.0 0.0 0.0 0.0 0.0 0.0
EMISFACT L0000362     HROFDY 0.0 0.0 0.0 0.0 0.0 0.0
EMISFACT L0000362     HROFDY 0.0 1.0 1.0 1.0 1.0 1.0
EMISFACT L0000362     HROFDY 1.0 1.0 1.0 1.0 0.0 0.0
EMISFACT L0000362     HROFDY 0.0 0.0 0.0 0.0 0.0 0.0
EMISFACT L0000363     HROFDY 0.0 0.0 0.0 0.0 0.0 0.0
EMISFACT L0000363     HROFDY 0.0 1.0 1.0 1.0 1.0 1.0
EMISFACT L0000363     HROFDY 1.0 1.0 1.0 1.0 0.0 0.0
EMISFACT L0000363     HROFDY 0.0 0.0 0.0 0.0 0.0 0.0
EMISFACT L0000364     HROFDY 0.0 0.0 0.0 0.0 0.0 0.0
EMISFACT L0000364     HROFDY 0.0 1.0 1.0 1.0 1.0 1.0
EMISFACT L0000364     HROFDY 1.0 1.0 1.0 1.0 0.0 0.0
EMISFACT L0000364     HROFDY 0.0 0.0 0.0 0.0 0.0 0.0
EMISFACT L0000365     HROFDY 0.0 0.0 0.0 0.0 0.0 0.0
EMISFACT L0000365     HROFDY 0.0 1.0 1.0 1.0 1.0 1.0
EMISFACT L0000365     HROFDY 1.0 1.0 1.0 1.0 0.0 0.0
EMISFACT L0000365     HROFDY 0.0 0.0 0.0 0.0 0.0 0.0
EMISFACT L0000366     HROFDY 0.0 0.0 0.0 0.0 0.0 0.0
EMISFACT L0000366     HROFDY 0.0 1.0 1.0 1.0 1.0 1.0
EMISFACT L0000366     HROFDY 1.0 1.0 1.0 1.0 0.0 0.0
EMISFACT L0000366     HROFDY 0.0 0.0 0.0 0.0 0.0 0.0
EMISFACT L0000367     HROFDY 0.0 0.0 0.0 0.0 0.0 0.0
EMISFACT L0000367     HROFDY 0.0 1.0 1.0 1.0 1.0 1.0
EMISFACT L0000367     HROFDY 1.0 1.0 1.0 1.0 0.0 0.0
EMISFACT L0000367     HROFDY 0.0 0.0 0.0 0.0 0.0 0.0
EMISFACT L0000368     HROFDY 0.0 0.0 0.0 0.0 0.0 0.0
EMISFACT L0000368     HROFDY 0.0 1.0 1.0 1.0 1.0 1.0
EMISFACT L0000368     HROFDY 1.0 1.0 1.0 1.0 0.0 0.0
EMISFACT L0000368     HROFDY 0.0 0.0 0.0 0.0 0.0 0.0
EMISFACT L0000369     HROFDY 0.0 0.0 0.0 0.0 0.0 0.0
EMISFACT L0000369     HROFDY 0.0 1.0 1.0 1.0 1.0 1.0
EMISFACT L0000369     HROFDY 1.0 1.0 1.0 1.0 0.0 0.0
EMISFACT L0000369     HROFDY 0.0 0.0 0.0 0.0 0.0 0.0
EMISFACT L0000370     HROFDY 0.0 0.0 0.0 0.0 0.0 0.0
EMISFACT L0000370     HROFDY 0.0 1.0 1.0 1.0 1.0 1.0
EMISFACT L0000370     HROFDY 1.0 1.0 1.0 1.0 0.0 0.0
EMISFACT L0000370     HROFDY 0.0 0.0 0.0 0.0 0.0 0.0
EMISFACT L0000371     HROFDY 0.0 0.0 0.0 0.0 0.0 0.0
EMISFACT L0000371     HROFDY 0.0 1.0 1.0 1.0 1.0 1.0
EMISFACT L0000371     HROFDY 1.0 1.0 1.0 1.0 0.0 0.0
EMISFACT L0000371     HROFDY 0.0 0.0 0.0 0.0 0.0 0.0
EMISFACT L0000372     HROFDY 0.0 0.0 0.0 0.0 0.0 0.0
EMISFACT L0000372     HROFDY 0.0 1.0 1.0 1.0 1.0 1.0
EMISFACT L0000372     HROFDY 1.0 1.0 1.0 1.0 0.0 0.0
EMISFACT L0000372     HROFDY 0.0 0.0 0.0 0.0 0.0 0.0
EMISFACT L0000373     HROFDY 0.0 0.0 0.0 0.0 0.0 0.0
EMISFACT L0000373     HROFDY 0.0 1.0 1.0 1.0 1.0 1.0
EMISFACT L0000373     HROFDY 1.0 1.0 1.0 1.0 0.0 0.0
```

```
EMISFACT L0000373     HROFDY 0.0 0.0 0.0 0.0 0.0 0.0
EMISFACT L0000374     HROFDY 0.0 0.0 0.0 0.0 0.0 0.0
EMISFACT L0000374     HROFDY 0.0 1.0 1.0 1.0 1.0 1.0
EMISFACT L0000374     HROFDY 1.0 1.0 1.0 1.0 0.0 0.0
EMISFACT L0000374     HROFDY 0.0 0.0 0.0 0.0 0.0 0.0
EMISFACT L0000375     HROFDY 0.0 0.0 0.0 0.0 0.0 0.0
EMISFACT L0000375     HROFDY 0.0 1.0 1.0 1.0 1.0 1.0
EMISFACT L0000375     HROFDY 1.0 1.0 1.0 1.0 0.0 0.0
EMISFACT L0000375     HROFDY 0.0 0.0 0.0 0.0 0.0 0.0
EMISFACT L0000376     HROFDY 0.0 0.0 0.0 0.0 0.0 0.0
EMISFACT L0000376     HROFDY 0.0 1.0 1.0 1.0 1.0 1.0
EMISFACT L0000376     HROFDY 1.0 1.0 1.0 1.0 0.0 0.0
EMISFACT L0000376     HROFDY 0.0 0.0 0.0 0.0 0.0 0.0
EMISFACT L0000377     HROFDY 0.0 0.0 0.0 0.0 0.0 0.0
EMISFACT L0000377     HROFDY 0.0 1.0 1.0 1.0 1.0 1.0
EMISFACT L0000377     HROFDY 1.0 1.0 1.0 1.0 0.0 0.0
EMISFACT L0000377     HROFDY 0.0 0.0 0.0 0.0 0.0 0.0
EMISFACT L0000378     HROFDY 0.0 0.0 0.0 0.0 0.0 0.0
EMISFACT L0000378     HROFDY 0.0 1.0 1.0 1.0 1.0 1.0
EMISFACT L0000378     HROFDY 1.0 1.0 1.0 1.0 0.0 0.0
EMISFACT L0000378     HROFDY 0.0 0.0 0.0 0.0 0.0 0.0
EMISFACT L0000379     HROFDY 0.0 0.0 0.0 0.0 0.0 0.0
EMISFACT L0000379     HROFDY 0.0 1.0 1.0 1.0 1.0 1.0
EMISFACT L0000379     HROFDY 1.0 1.0 1.0 1.0 0.0 0.0
EMISFACT L0000379     HROFDY 0.0 0.0 0.0 0.0 0.0 0.0
EMISFACT L0000380     HROFDY 0.0 0.0 0.0 0.0 0.0 0.0
EMISFACT L0000380     HROFDY 0.0 1.0 1.0 1.0 1.0 1.0
EMISFACT L0000380     HROFDY 1.0 1.0 1.0 1.0 0.0 0.0
EMISFACT L0000380     HROFDY 0.0 0.0 0.0 0.0 0.0 0.0
EMISFACT L0000381     HROFDY 0.0 0.0 0.0 0.0 0.0 0.0
EMISFACT L0000381     HROFDY 0.0 1.0 1.0 1.0 1.0 1.0
EMISFACT L0000381     HROFDY 1.0 1.0 1.0 1.0 0.0 0.0
EMISFACT L0000381     HROFDY 0.0 0.0 0.0 0.0 0.0 0.0
EMISFACT L0000382     HROFDY 0.0 0.0 0.0 0.0 0.0 0.0
EMISFACT L0000382     HROFDY 0.0 1.0 1.0 1.0 1.0 1.0
EMISFACT L0000382     HROFDY 1.0 1.0 1.0 1.0 0.0 0.0
EMISFACT L0000382     HROFDY 0.0 0.0 0.0 0.0 0.0 0.0
EMISFACT L0000383     HROFDY 0.0 0.0 0.0 0.0 0.0 0.0
EMISFACT L0000383     HROFDY 0.0 1.0 1.0 1.0 1.0 1.0
EMISFACT L0000383     HROFDY 1.0 1.0 1.0 1.0 0.0 0.0
EMISFACT L0000383     HROFDY 0.0 0.0 0.0 0.0 0.0 0.0
EMISFACT L0000384     HROFDY 0.0 0.0 0.0 0.0 0.0 0.0
EMISFACT L0000384     HROFDY 0.0 1.0 1.0 1.0 1.0 1.0
EMISFACT L0000384     HROFDY 1.0 1.0 1.0 1.0 0.0 0.0
EMISFACT L0000384     HROFDY 0.0 0.0 0.0 0.0 0.0 0.0
EMISFACT L0000385     HROFDY 0.0 0.0 0.0 0.0 0.0 0.0
EMISFACT L0000385     HROFDY 0.0 1.0 1.0 1.0 1.0 1.0
EMISFACT L0000385     HROFDY 1.0 1.0 1.0 1.0 0.0 0.0
EMISFACT L0000385     HROFDY 0.0 0.0 0.0 0.0 0.0 0.0
EMISFACT L0000386     HROFDY 0.0 0.0 0.0 0.0 0.0 0.0
EMISFACT L0000386     HROFDY 0.0 1.0 1.0 1.0 1.0 1.0
EMISFACT L0000386     HROFDY 1.0 1.0 1.0 1.0 0.0 0.0
EMISFACT L0000386     HROFDY 0.0 0.0 0.0 0.0 0.0 0.0
EMISFACT L0000387     HROFDY 0.0 0.0 0.0 0.0 0.0 0.0
```

```
EMISFACT L0000387     HROFDY 0.0 1.0 1.0 1.0 1.0 1.0
EMISFACT L0000387     HROFDY 1.0 1.0 1.0 1.0 0.0 0.0
EMISFACT L0000387     HROFDY 0.0 0.0 0.0 0.0 0.0 0.0
EMISFACT L0000388     HROFDY 0.0 0.0 0.0 0.0 0.0 0.0
EMISFACT L0000388     HROFDY 0.0 1.0 1.0 1.0 1.0 1.0
EMISFACT L0000388     HROFDY 1.0 1.0 1.0 1.0 0.0 0.0
EMISFACT L0000388     HROFDY 0.0 0.0 0.0 0.0 0.0 0.0
EMISFACT L0000389     HROFDY 0.0 0.0 0.0 0.0 0.0 0.0
EMISFACT L0000389     HROFDY 0.0 1.0 1.0 1.0 1.0 1.0
EMISFACT L0000389     HROFDY 1.0 1.0 1.0 1.0 0.0 0.0
EMISFACT L0000389     HROFDY 0.0 0.0 0.0 0.0 0.0 0.0
EMISFACT L0000390     HROFDY 0.0 0.0 0.0 0.0 0.0 0.0
EMISFACT L0000390     HROFDY 0.0 1.0 1.0 1.0 1.0 1.0
EMISFACT L0000390     HROFDY 1.0 1.0 1.0 1.0 0.0 0.0
EMISFACT L0000390     HROFDY 0.0 0.0 0.0 0.0 0.0 0.0
EMISFACT L0000391     HROFDY 0.0 0.0 0.0 0.0 0.0 0.0
EMISFACT L0000391     HROFDY 0.0 1.0 1.0 1.0 1.0 1.0
EMISFACT L0000391     HROFDY 1.0 1.0 1.0 1.0 0.0 0.0
EMISFACT L0000391     HROFDY 0.0 0.0 0.0 0.0 0.0 0.0
EMISFACT L0000392     HROFDY 0.0 0.0 0.0 0.0 0.0 0.0
EMISFACT L0000392     HROFDY 0.0 1.0 1.0 1.0 1.0 1.0
EMISFACT L0000392     HROFDY 1.0 1.0 1.0 1.0 0.0 0.0
EMISFACT L0000392     HROFDY 0.0 0.0 0.0 0.0 0.0 0.0
EMISFACT L0000393     HROFDY 0.0 0.0 0.0 0.0 0.0 0.0
EMISFACT L0000393     HROFDY 0.0 1.0 1.0 1.0 1.0 1.0
EMISFACT L0000393     HROFDY 1.0 1.0 1.0 1.0 0.0 0.0
EMISFACT L0000393     HROFDY 0.0 0.0 0.0 0.0 0.0 0.0
EMISFACT L0000394     HROFDY 0.0 0.0 0.0 0.0 0.0 0.0
EMISFACT L0000394     HROFDY 0.0 1.0 1.0 1.0 1.0 1.0
EMISFACT L0000394     HROFDY 1.0 1.0 1.0 1.0 0.0 0.0
EMISFACT L0000394     HROFDY 0.0 0.0 0.0 0.0 0.0 0.0
EMISFACT L0000395     HROFDY 0.0 0.0 0.0 0.0 0.0 0.0
EMISFACT L0000395     HROFDY 0.0 1.0 1.0 1.0 1.0 1.0
EMISFACT L0000395     HROFDY 1.0 1.0 1.0 1.0 0.0 0.0
EMISFACT L0000395     HROFDY 0.0 0.0 0.0 0.0 0.0 0.0
EMISFACT L0000396     HROFDY 0.0 0.0 0.0 0.0 0.0 0.0
EMISFACT L0000396     HROFDY 0.0 1.0 1.0 1.0 1.0 1.0
EMISFACT L0000396     HROFDY 1.0 1.0 1.0 1.0 0.0 0.0
EMISFACT L0000396     HROFDY 0.0 0.0 0.0 0.0 0.0 0.0
EMISFACT L0000397     HROFDY 0.0 0.0 0.0 0.0 0.0 0.0
EMISFACT L0000397     HROFDY 0.0 1.0 1.0 1.0 1.0 1.0
EMISFACT L0000397     HROFDY 1.0 1.0 1.0 1.0 0.0 0.0
EMISFACT L0000397     HROFDY 0.0 0.0 0.0 0.0 0.0 0.0
EMISFACT L0000398     HROFDY 0.0 0.0 0.0 0.0 0.0 0.0
EMISFACT L0000398     HROFDY 0.0 1.0 1.0 1.0 1.0 1.0
EMISFACT L0000398     HROFDY 1.0 1.0 1.0 1.0 0.0 0.0
EMISFACT L0000398     HROFDY 0.0 0.0 0.0 0.0 0.0 0.0
EMISFACT L0000399     HROFDY 0.0 0.0 0.0 0.0 0.0 0.0
EMISFACT L0000399     HROFDY 0.0 1.0 1.0 1.0 1.0 1.0
EMISFACT L0000399     HROFDY 1.0 1.0 1.0 1.0 0.0 0.0
EMISFACT L0000399     HROFDY 0.0 0.0 0.0 0.0 0.0 0.0
EMISFACT L0000400     HROFDY 0.0 0.0 0.0 0.0 0.0 0.0
EMISFACT L0000400     HROFDY 0.0 1.0 1.0 1.0 1.0 1.0
EMISFACT L0000400     HROFDY 1.0 1.0 1.0 1.0 0.0 0.0
```

```
EMISFACT L0000400     HROFDY 0.0 0.0 0.0 0.0 0.0 0.0
EMISFACT L0000401     HROFDY 0.0 0.0 0.0 0.0 0.0 0.0
EMISFACT L0000401     HROFDY 0.0 1.0 1.0 1.0 1.0 1.0
EMISFACT L0000401     HROFDY 1.0 1.0 1.0 1.0 0.0 0.0
EMISFACT L0000401     HROFDY 0.0 0.0 0.0 0.0 0.0 0.0
EMISFACT L0000402     HROFDY 0.0 0.0 0.0 0.0 0.0 0.0
EMISFACT L0000402     HROFDY 0.0 1.0 1.0 1.0 1.0 1.0
EMISFACT L0000402     HROFDY 1.0 1.0 1.0 1.0 0.0 0.0
EMISFACT L0000402     HROFDY 0.0 0.0 0.0 0.0 0.0 0.0
EMISFACT L0000403     HROFDY 0.0 0.0 0.0 0.0 0.0 0.0
EMISFACT L0000403     HROFDY 0.0 1.0 1.0 1.0 1.0 1.0
EMISFACT L0000403     HROFDY 1.0 1.0 1.0 1.0 0.0 0.0
EMISFACT L0000403     HROFDY 0.0 0.0 0.0 0.0 0.0 0.0
EMISFACT L0000404     HROFDY 0.0 0.0 0.0 0.0 0.0 0.0
EMISFACT L0000404     HROFDY 0.0 1.0 1.0 1.0 1.0 1.0
EMISFACT L0000404     HROFDY 1.0 1.0 1.0 1.0 0.0 0.0
EMISFACT L0000404     HROFDY 0.0 0.0 0.0 0.0 0.0 0.0
EMISFACT L0000405     HROFDY 0.0 0.0 0.0 0.0 0.0 0.0
EMISFACT L0000405     HROFDY 0.0 1.0 1.0 1.0 1.0 1.0
EMISFACT L0000405     HROFDY 1.0 1.0 1.0 1.0 0.0 0.0
EMISFACT L0000405     HROFDY 0.0 0.0 0.0 0.0 0.0 0.0
EMISFACT L0000406     HROFDY 0.0 0.0 0.0 0.0 0.0 0.0
EMISFACT L0000406     HROFDY 0.0 1.0 1.0 1.0 1.0 1.0
EMISFACT L0000406     HROFDY 1.0 1.0 1.0 1.0 0.0 0.0
EMISFACT L0000406     HROFDY 0.0 0.0 0.0 0.0 0.0 0.0
EMISFACT L0000407     HROFDY 0.0 0.0 0.0 0.0 0.0 0.0
EMISFACT L0000407     HROFDY 0.0 1.0 1.0 1.0 1.0 1.0
EMISFACT L0000407     HROFDY 1.0 1.0 1.0 1.0 0.0 0.0
EMISFACT L0000407     HROFDY 0.0 0.0 0.0 0.0 0.0 0.0
EMISFACT L0000408     HROFDY 0.0 0.0 0.0 0.0 0.0 0.0
EMISFACT L0000408     HROFDY 0.0 1.0 1.0 1.0 1.0 1.0
EMISFACT L0000408     HROFDY 1.0 1.0 1.0 1.0 0.0 0.0
EMISFACT L0000408     HROFDY 0.0 0.0 0.0 0.0 0.0 0.0
EMISFACT L0000409     HROFDY 0.0 0.0 0.0 0.0 0.0 0.0
EMISFACT L0000409     HROFDY 0.0 1.0 1.0 1.0 1.0 1.0
EMISFACT L0000409     HROFDY 1.0 1.0 1.0 1.0 0.0 0.0
EMISFACT L0000409     HROFDY 0.0 0.0 0.0 0.0 0.0 0.0
EMISFACT L0000410     HROFDY 0.0 0.0 0.0 0.0 0.0 0.0
EMISFACT L0000410     HROFDY 0.0 1.0 1.0 1.0 1.0 1.0
EMISFACT L0000410     HROFDY 1.0 1.0 1.0 1.0 0.0 0.0
EMISFACT L0000410     HROFDY 0.0 0.0 0.0 0.0 0.0 0.0
EMISFACT L0000411     HROFDY 0.0 0.0 0.0 0.0 0.0 0.0
EMISFACT L0000411     HROFDY 0.0 1.0 1.0 1.0 1.0 1.0
EMISFACT L0000411     HROFDY 1.0 1.0 1.0 1.0 0.0 0.0
EMISFACT L0000411     HROFDY 0.0 0.0 0.0 0.0 0.0 0.0
EMISFACT L0000412     HROFDY 0.0 0.0 0.0 0.0 0.0 0.0
EMISFACT L0000412     HROFDY 0.0 1.0 1.0 1.0 1.0 1.0
EMISFACT L0000412     HROFDY 1.0 1.0 1.0 1.0 0.0 0.0
EMISFACT L0000412     HROFDY 0.0 0.0 0.0 0.0 0.0 0.0
EMISFACT L0000413     HROFDY 0.0 0.0 0.0 0.0 0.0 0.0
EMISFACT L0000413     HROFDY 0.0 1.0 1.0 1.0 1.0 1.0
EMISFACT L0000413     HROFDY 1.0 1.0 1.0 1.0 0.0 0.0
EMISFACT L0000413     HROFDY 0.0 0.0 0.0 0.0 0.0 0.0
EMISFACT L0000414     HROFDY 0.0 0.0 0.0 0.0 0.0 0.0
```

```
   EMISFACT L0000414     HROFDY 0.0 1.0 1.0 1.0 1.0 1.0
   EMISFACT L0000414     HROFDY 1.0 1.0 1.0 1.0 0.0 0.0
   EMISFACT L0000414     HROFDY 0.0 0.0 0.0 0.0 0.0 0.0
   EMISFACT L0000415     HROFDY 0.0 0.0 0.0 0.0 0.0 0.0
   EMISFACT L0000415     HROFDY 0.0 1.0 1.0 1.0 1.0 1.0
   EMISFACT L0000415     HROFDY 1.0 1.0 1.0 1.0 0.0 0.0
   EMISFACT L0000415     HROFDY 0.0 0.0 0.0 0.0 0.0 0.0
   EMISFACT L0000416     HROFDY 0.0 0.0 0.0 0.0 0.0 0.0
   EMISFACT L0000416     HROFDY 0.0 1.0 1.0 1.0 1.0 1.0
   EMISFACT L0000416     HROFDY 1.0 1.0 1.0 1.0 0.0 0.0
   EMISFACT L0000416     HROFDY 0.0 0.0 0.0 0.0 0.0 0.0
   EMISFACT L0000417     HROFDY 0.0 0.0 0.0 0.0 0.0 0.0
   EMISFACT L0000417     HROFDY 0.0 1.0 1.0 1.0 1.0 1.0
   EMISFACT L0000417     HROFDY 1.0 1.0 1.0 1.0 0.0 0.0
   EMISFACT L0000417     HROFDY 0.0 0.0 0.0 0.0 0.0 0.0
   EMISFACT L0000418     HROFDY 0.0 0.0 0.0 0.0 0.0 0.0
   EMISFACT L0000418     HROFDY 0.0 1.0 1.0 1.0 1.0 1.0
   EMISFACT L0000418     HROFDY 1.0 1.0 1.0 1.0 0.0 0.0
   EMISFACT L0000418     HROFDY 0.0 0.0 0.0 0.0 0.0 0.0
   EMISFACT L0000419     HROFDY 0.0 0.0 0.0 0.0 0.0 0.0
   EMISFACT L0000419     HROFDY 0.0 1.0 1.0 1.0 1.0 1.0
   EMISFACT L0000419     HROFDY 1.0 1.0 1.0 1.0 0.0 0.0
   EMISFACT L0000419     HROFDY 0.0 0.0 0.0 0.0 0.0 0.0
   SRCGROUP ALL
SO FINISHED
**
****************************************
** AERMOD Receptor Pathway
****************************************
**
**
RE STARTING
   INCLUDED 2025.rou
RE FINISHED
**
****************************************
** AERMOD Meteorology Pathway
****************************************
**
**
ME STARTING
   SURFFILE ..\AzusaADJU\AZUS_V9_ADJU\AZUS_v9.SFC
   PROFFILE ..\AzusaADJU\AZUS_V9_ADJU\AZUS_v9.PFL
   SURFDATA 3179 2012 Azusa
   UAIRDATA 3190 2012
   SITEDATA 99999 2012
   PROFBASE 182.0 METERS
ME FINISHED
**
****************************************
** AERMOD Output Pathway
****************************************
**
**
```

```
OU STARTING
   RECTABLE ALLAVE 1ST
   RECTABLE 1 1ST
** Auto-Generated Plotfiles
   PLOTFILE 1 ALL 1ST 2025.AD\01H1GALL.PLT 31
   PLOTFILE PERIOD ALL 2025.AD\PE00GALL.PLT 32
   SUMMFILE 2025.sum
OU FINISHED
**
****************************************
** Project Parameters
****************************************
** PROJCTN  CoordinateSystemUTM
** DESCPTN  UTM: Universal Transverse Mercator
** DATUM    World Geodetic System 1984
** DTMRGN   Global Definition
** UNITS    m
** ZONE     11
** ZONEINX  0
**
```

```
* AERMOD (23132 ): Walnut TTM No. 72798 - Year 2025 Construction DPM                    02/24/24
* AERMET ( 16216):                                                                      11:41:34
* MODELING OPTIONS USED:   RegDFAULT  CONC  ELEV  URBAN  ADJ_U*
*         PLOT FILE OF PERIOD VALUES AVERAGED ACROSS   0 YEARS FOR SOURCE GROUP: ALL
*         FOR A TOTAL OF    10 RECEPTORS.
*         FORMAT: (3(1X,F13.5),3(1X,F8.2),2X,A6,2X,A8,2X,I8.8,2X,A8)
*        X             Y      AVERAGE CONC    ZELEV    ZHILL    ZFLAG    AVE     GRP      NUM HRS   NET ID
* ____________ ____________ ____________  ______   ______   ______  ______  ________  ________  ________
  419940.00000 3765416.00000       0.00417   191.88   362.00     0.00  PERIOD  ALL       00043848
  420156.00000 3765418.00000       0.00880   185.88   290.00     0.00  PERIOD  ALL       00043848
  420217.00000 3765309.00000       0.00692   195.08   269.00     0.00  PERIOD  ALL       00043848
  420124.00000 3765228.00000       0.00892   200.98   269.00     0.00  PERIOD  ALL       00043848
  420149.00000 3765130.00000       0.01520   190.50   269.00     0.00  PERIOD  ALL       00043848
  420187.00000 3764988.00000       0.01015   177.19   269.00     0.00  PERIOD  ALL       00043848
  420182.00000 3764931.00000       0.01679   175.15   269.00     0.00  PERIOD  ALL       00043848
  420080.00000 3764813.00000       0.01562   173.21   234.00     0.00  PERIOD  ALL       00043848
  419935.00000 3764947.00000       0.00399   211.07   234.00     0.00  PERIOD  ALL       00043848
  419883.00000 3765116.00000       0.00363   210.05   234.00     0.00  PERIOD  ALL       00043848
** CONCUNIT ug/m^3
** DEPUNIT g/m^2
```

APPENDIX D

AERMOD Model Year 2026 Construction DPM Printouts

```
**
****************************************
**
** AERMOD Input Produced by:
** AERMOD View Ver. 12.0.0
** Lakes Environmental Software Inc.
** Date: 2/24/2024
** File: C:\Vista Env\2022\22026 Walnut\AERMOD\2026\2026.ADI
**
****************************************
**
**
****************************************
** AERMOD Control Pathway
****************************************
**
**
CO STARTING
   TITLEONE Walnut TTM No. 72798 - Year 2026 Construction DPM
   TITLETWO PM2.5
   MODELOPT DFAULT CONC
   AVERTIME 1 PERIOD
   URBANOPT 9818605 Los_Angeles_Co
   POLLUTID PM_2.5
   RUNORNOT RUN
   ERRORFIL 2026.err
CO FINISHED
**
****************************************
** AERMOD Source Pathway
****************************************
**
**
SO STARTING
** Source Location **
** Source ID - Type - X Coord. - Y Coord. **
** ----------------------------------------------------------------------
** Line Source Represented by Adjacent Volume Sources
** LINE VOLUME Source ID = RDOFF
** DESCRSRC Offsite Roads
** PREFIX
** Length of Side = 10.36
** Configuration = Adjacent
** Emission Rate = 1.76E-07
** Vertical Dimension = 1.83
** SZINIT = 0.85
** Nodes = 13
** 420029.123, 3765436.951, 191.38, 0.00, 4.82
** 419878.010, 3765353.441, 187.87, 0.00, 4.82
** 419846.197, 3765318.646, 185.88, 0.00, 4.82
** 419834.267, 3765287.827, 184.92, 0.00, 4.82
** 419887.952, 3765254.025, 182.05, 0.00, 4.82
** 419922.747, 3765216.247, 181.69, 0.00, 4.82
** 419956.549, 3765120.808, 193.47, 0.00, 4.82
```

```
** 419982.397, 3765035.310, 186.24, 0.00, 4.82
** 420017.193, 3764963.730, 186.90, 0.00, 4.82
** 420031.111, 3764886.186, 182.39, 0.00, 4.82
** 420028.128, 3764809.635, 178.75, 0.00, 4.82
** 420043.041, 3764757.939, 175.01, 0.00, 4.82
** 420089.766, 3764656.534, 172.35, 0.00, 4.82
** ---------------------------------------------------------------------
   LOCATION L0000420     VOLUME   420024.587 3765434.444 191.27
   LOCATION L0000421     VOLUME   420015.517 3765429.432 191.06
   LOCATION L0000422     VOLUME   420006.447 3765424.419 190.85
   LOCATION L0000423     VOLUME   419997.376 3765419.407 190.64
   LOCATION L0000424     VOLUME   419988.306 3765414.394 190.43
   LOCATION L0000425     VOLUME   419979.236 3765409.382 190.22
   LOCATION L0000426     VOLUME   419970.166 3765404.369 190.01
   LOCATION L0000427     VOLUME   419961.095 3765399.357 189.80
   LOCATION L0000428     VOLUME   419952.025 3765394.344 189.59
   LOCATION L0000429     VOLUME   419942.955 3765389.332 189.38
   LOCATION L0000430     VOLUME   419933.884 3765384.319 189.17
   LOCATION L0000431     VOLUME   419924.814 3765379.307 188.96
   LOCATION L0000432     VOLUME   419915.744 3765374.294 188.75
   LOCATION L0000433     VOLUME   419906.673 3765369.281 188.54
   LOCATION L0000434     VOLUME   419897.603 3765364.269 188.33
   LOCATION L0000435     VOLUME   419888.533 3765359.256 188.11
   LOCATION L0000436     VOLUME   419879.463 3765354.244 187.90
   LOCATION L0000437     VOLUME   419872.137 3765347.018 187.50
   LOCATION L0000438     VOLUME   419865.144 3765339.369 187.07
   LOCATION L0000439     VOLUME   419858.152 3765331.721 186.63
   LOCATION L0000440     VOLUME   419851.159 3765324.073 186.19
   LOCATION L0000441     VOLUME   419845.110 3765315.839 185.79
   LOCATION L0000442     VOLUME   419841.369 3765306.174 185.49
   LOCATION L0000443     VOLUME   419837.628 3765296.510 185.19
   LOCATION L0000444     VOLUME   419835.157 3765287.266 184.87
   LOCATION L0000445     VOLUME   419843.927 3765281.744 184.40
   LOCATION L0000446     VOLUME   419852.697 3765276.223 183.93
   LOCATION L0000447     VOLUME   419861.466 3765270.701 183.47
   LOCATION L0000448     VOLUME   419870.236 3765265.179 183.00
   LOCATION L0000449     VOLUME   419879.006 3765259.658 182.53
   LOCATION L0000450     VOLUME   419887.775 3765254.136 182.06
   LOCATION L0000451     VOLUME   419894.831 3765246.556 181.98
   LOCATION L0000452     VOLUME   419901.852 3765238.933 181.91
   LOCATION L0000453     VOLUME   419908.873 3765231.311 181.83
   LOCATION L0000454     VOLUME   419915.894 3765223.688 181.76
   LOCATION L0000455     VOLUME   419922.830 3765216.014 181.72
   LOCATION L0000456     VOLUME   419926.289 3765206.246 182.92
   LOCATION L0000457     VOLUME   419929.749 3765196.477 184.13
   LOCATION L0000458     VOLUME   419933.209 3765186.708 185.34
   LOCATION L0000459     VOLUME   419936.669 3765176.940 186.54
   LOCATION L0000460     VOLUME   419940.128 3765167.171 187.75
   LOCATION L0000461     VOLUME   419943.588 3765157.403 188.95
   LOCATION L0000462     VOLUME   419947.048 3765147.634 190.16
   LOCATION L0000463     VOLUME   419950.508 3765137.865 191.36
   LOCATION L0000464     VOLUME   419953.967 3765128.097 192.57
   LOCATION L0000465     VOLUME   419957.310 3765118.290 193.26
   LOCATION L0000466     VOLUME   419960.309 3765108.370 192.42
```

```
   LOCATION L0000467     VOLUME   419963.308 3765098.450 191.58
   LOCATION L0000468     VOLUME   419966.307 3765088.530 190.74
   LOCATION L0000469     VOLUME   419969.306 3765078.611 189.90
   LOCATION L0000470     VOLUME   419972.305 3765068.691 189.06
   LOCATION L0000471     VOLUME   419975.304 3765058.771 188.22
   LOCATION L0000472     VOLUME   419978.303 3765048.851 187.39
   LOCATION L0000473     VOLUME   419981.302 3765038.931 186.55
   LOCATION L0000474     VOLUME   419985.273 3765029.392 186.29
   LOCATION L0000475     VOLUME   419989.804 3765020.072 186.38
   LOCATION L0000476     VOLUME   419994.335 3765010.752 186.47
   LOCATION L0000477     VOLUME   419998.866 3765001.431 186.55
   LOCATION L0000478     VOLUME   420003.396 3764992.111 186.64
   LOCATION L0000479     VOLUME   420007.927 3764982.791 186.72
   LOCATION L0000480     VOLUME   420012.458 3764973.470 186.81
   LOCATION L0000481     VOLUME   420016.989 3764964.150 186.90
   LOCATION L0000482     VOLUME   420018.941 3764953.989 186.33
   LOCATION L0000483     VOLUME   420020.772 3764943.789 185.74
   LOCATION L0000484     VOLUME   420022.603 3764933.589 185.15
   LOCATION L0000485     VOLUME   420024.433 3764923.389 184.55
   LOCATION L0000486     VOLUME   420026.264 3764913.189 183.96
   LOCATION L0000487     VOLUME   420028.095 3764902.988 183.37
   LOCATION L0000488     VOLUME   420029.926 3764892.788 182.77
   LOCATION L0000489     VOLUME   420030.969 3764882.533 182.22
   LOCATION L0000490     VOLUME   420030.565 3764872.178 181.72
   LOCATION L0000491     VOLUME   420030.162 3764861.823 181.23
   LOCATION L0000492     VOLUME   420029.758 3764851.467 180.74
   LOCATION L0000493     VOLUME   420029.355 3764841.112 180.25
   LOCATION L0000494     VOLUME   420028.951 3764830.757 179.75
   LOCATION L0000495     VOLUME   420028.548 3764820.401 179.26
   LOCATION L0000496     VOLUME   420028.144 3764810.046 178.77
   LOCATION L0000497     VOLUME   420030.887 3764800.073 178.06
   LOCATION L0000498     VOLUME   420033.759 3764790.116 177.34
   LOCATION L0000499     VOLUME   420036.631 3764780.158 176.62
   LOCATION L0000500     VOLUME   420039.504 3764770.201 175.90
   LOCATION L0000501     VOLUME   420042.376 3764760.244 175.18
   LOCATION L0000502     VOLUME   420046.374 3764750.706 174.82
   LOCATION L0000503     VOLUME   420050.711 3764741.294 174.57
   LOCATION L0000504     VOLUME   420055.047 3764731.882 174.33
   LOCATION L0000505     VOLUME   420059.384 3764722.470 174.08
   LOCATION L0000506     VOLUME   420063.721 3764713.058 173.83
   LOCATION L0000507     VOLUME   420068.058 3764703.645 173.59
   LOCATION L0000508     VOLUME   420072.395 3764694.233 173.34
   LOCATION L0000509     VOLUME   420076.732 3764684.821 173.09
   LOCATION L0000510     VOLUME   420081.069 3764675.409 172.85
   LOCATION L0000511     VOLUME   420085.406 3764665.997 172.60
   LOCATION L0000512     VOLUME   420089.743 3764656.585 172.35
** End of LINE VOLUME Source ID = RDOFF
** ----------------------------------------------------------------------
** Line Source Represented by Adjacent Volume Sources
** LINE VOLUME Source ID = RDON
** DESCRSRC Onsite Truck Travel
** PREFIX
** Length of Side = 3.66
** Configuration = Adjacent
```

```
** Emission Rate = 9.73E-08
** Vertical Dimension = 1.83
** SZINIT = 0.85
** Nodes = 7
** 420031.146, 3765429.835, 190.82, 0.00, 1.70
** 420034.867, 3765414.208, 188.00, 0.00, 1.70
** 419995.426, 3765385.185, 186.45, 0.00, 1.70
** 419993.937, 3765359.139, 184.14, 0.00, 1.70
** 419963.426, 3765317.466, 183.53, 0.00, 1.70
** 419968.636, 3765254.955, 179.91, 0.00, 1.70
** 420047.104, 3765085.638, 177.32, 0.00, 1.70
** ----------------------------------------------------------------------
   LOCATION L0000513     VOLUME   420031.569 3765428.056 190.50
   LOCATION L0000514     VOLUME   420032.416 3765424.498 189.86
   LOCATION L0000515     VOLUME   420033.264 3765420.940 189.21
   LOCATION L0000516     VOLUME   420034.111 3765417.382 188.57
   LOCATION L0000517     VOLUME   420034.549 3765413.974 187.99
   LOCATION L0000518     VOLUME   420031.603 3765411.806 187.87
   LOCATION L0000519     VOLUME   420028.657 3765409.638 187.76
   LOCATION L0000520     VOLUME   420025.711 3765407.470 187.64
   LOCATION L0000521     VOLUME   420022.765 3765405.302 187.52
   LOCATION L0000522     VOLUME   420019.819 3765403.135 187.41
   LOCATION L0000523     VOLUME   420016.873 3765400.967 187.29
   LOCATION L0000524     VOLUME   420013.927 3765398.799 187.18
   LOCATION L0000525     VOLUME   420010.981 3765396.631 187.06
   LOCATION L0000526     VOLUME   420008.035 3765394.464 186.95
   LOCATION L0000527     VOLUME   420005.089 3765392.296 186.83
   LOCATION L0000528     VOLUME   420002.143 3765390.128 186.71
   LOCATION L0000529     VOLUME   419999.197 3765387.960 186.60
   LOCATION L0000530     VOLUME   419996.251 3765385.792 186.48
   LOCATION L0000531     VOLUME   419995.275 3765382.556 186.22
   LOCATION L0000532     VOLUME   419995.067 3765378.905 185.89
   LOCATION L0000533     VOLUME   419994.858 3765375.253 185.57
   LOCATION L0000534     VOLUME   419994.649 3765371.602 185.25
   LOCATION L0000535     VOLUME   419994.441 3765367.950 184.92
   LOCATION L0000536     VOLUME   419994.232 3765364.298 184.60
   LOCATION L0000537     VOLUME   419994.023 3765360.647 184.27
   LOCATION L0000538     VOLUME   419992.669 3765357.406 184.11
   LOCATION L0000539     VOLUME   419990.508 3765354.455 184.07
   LOCATION L0000540     VOLUME   419988.347 3765351.504 184.03
   LOCATION L0000541     VOLUME   419986.187 3765348.553 183.99
   LOCATION L0000542     VOLUME   419984.026 3765345.602 183.94
   LOCATION L0000543     VOLUME   419981.865 3765342.650 183.90
   LOCATION L0000544     VOLUME   419979.704 3765339.699 183.86
   LOCATION L0000545     VOLUME   419977.544 3765336.748 183.81
   LOCATION L0000546     VOLUME   419975.383 3765333.797 183.77
   LOCATION L0000547     VOLUME   419973.222 3765330.846 183.73
   LOCATION L0000548     VOLUME   419971.062 3765327.894 183.68
   LOCATION L0000549     VOLUME   419968.901 3765324.943 183.64
   LOCATION L0000550     VOLUME   419966.740 3765321.992 183.60
   LOCATION L0000551     VOLUME   419964.580 3765319.041 183.55
   LOCATION L0000552     VOLUME   419963.568 3765315.766 183.43
   LOCATION L0000553     VOLUME   419963.872 3765312.121 183.22
   LOCATION L0000554     VOLUME   419964.175 3765308.476 183.01
```

LOCATION	L0000555	VOLUME	419964.479	3765304.831	182.80
LOCATION	L0000556	VOLUME	419964.783	3765301.186	182.59
LOCATION	L0000557	VOLUME	419965.087	3765297.541	182.38
LOCATION	L0000558	VOLUME	419965.390	3765293.896	182.17
LOCATION	L0000559	VOLUME	419965.694	3765290.252	181.95
LOCATION	L0000560	VOLUME	419965.998	3765286.607	181.74
LOCATION	L0000561	VOLUME	419966.302	3765282.962	181.53
LOCATION	L0000562	VOLUME	419966.605	3765279.317	181.32
LOCATION	L0000563	VOLUME	419966.909	3765275.672	181.11
LOCATION	L0000564	VOLUME	419967.213	3765272.027	180.90
LOCATION	L0000565	VOLUME	419967.517	3765268.382	180.69
LOCATION	L0000566	VOLUME	419967.820	3765264.737	180.48
LOCATION	L0000567	VOLUME	419968.124	3765261.092	180.27
LOCATION	L0000568	VOLUME	419968.428	3765257.447	180.05
LOCATION	L0000569	VOLUME	419969.122	3765253.905	179.89
LOCATION	L0000570	VOLUME	419970.660	3765250.587	179.84
LOCATION	L0000571	VOLUME	419972.198	3765247.268	179.79
LOCATION	L0000572	VOLUME	419973.736	3765243.950	179.74
LOCATION	L0000573	VOLUME	419975.274	3765240.631	179.69
LOCATION	L0000574	VOLUME	419976.812	3765237.312	179.64
LOCATION	L0000575	VOLUME	419978.350	3765233.994	179.59
LOCATION	L0000576	VOLUME	419979.888	3765230.675	179.54
LOCATION	L0000577	VOLUME	419981.426	3765227.357	179.49
LOCATION	L0000578	VOLUME	419982.964	3765224.038	179.44
LOCATION	L0000579	VOLUME	419984.502	3765220.720	179.39
LOCATION	L0000580	VOLUME	419986.040	3765217.401	179.34
LOCATION	L0000581	VOLUME	419987.578	3765214.083	179.28
LOCATION	L0000582	VOLUME	419989.116	3765210.764	179.23
LOCATION	L0000583	VOLUME	419990.654	3765207.445	179.18
LOCATION	L0000584	VOLUME	419992.192	3765204.127	179.13
LOCATION	L0000585	VOLUME	419993.729	3765200.808	179.08
LOCATION	L0000586	VOLUME	419995.267	3765197.490	179.03
LOCATION	L0000587	VOLUME	419996.805	3765194.171	178.98
LOCATION	L0000588	VOLUME	419998.343	3765190.853	178.93
LOCATION	L0000589	VOLUME	419999.881	3765187.534	178.88
LOCATION	L0000590	VOLUME	420001.419	3765184.216	178.83
LOCATION	L0000591	VOLUME	420002.957	3765180.897	178.78
LOCATION	L0000592	VOLUME	420004.495	3765177.579	178.73
LOCATION	L0000593	VOLUME	420006.033	3765174.260	178.68
LOCATION	L0000594	VOLUME	420007.571	3765170.941	178.62
LOCATION	L0000595	VOLUME	420009.109	3765167.623	178.57
LOCATION	L0000596	VOLUME	420010.647	3765164.304	178.52
LOCATION	L0000597	VOLUME	420012.185	3765160.986	178.47
LOCATION	L0000598	VOLUME	420013.723	3765157.667	178.42
LOCATION	L0000599	VOLUME	420015.261	3765154.349	178.37
LOCATION	L0000600	VOLUME	420016.799	3765151.030	178.32
LOCATION	L0000601	VOLUME	420018.337	3765147.712	178.27
LOCATION	L0000602	VOLUME	420019.875	3765144.393	178.22
LOCATION	L0000603	VOLUME	420021.412	3765141.075	178.17
LOCATION	L0000604	VOLUME	420022.950	3765137.756	178.12
LOCATION	L0000605	VOLUME	420024.488	3765134.437	178.07
LOCATION	L0000606	VOLUME	420026.026	3765131.119	178.02
LOCATION	L0000607	VOLUME	420027.564	3765127.800	177.96
LOCATION	L0000608	VOLUME	420029.102	3765124.482	177.91

```
   LOCATION L0000609     VOLUME   420030.640 3765121.163 177.86
   LOCATION L0000610     VOLUME   420032.178 3765117.845 177.81
   LOCATION L0000611     VOLUME   420033.716 3765114.526 177.76
   LOCATION L0000612     VOLUME   420035.254 3765111.208 177.71
   LOCATION L0000613     VOLUME   420036.792 3765107.889 177.66
   LOCATION L0000614     VOLUME   420038.330 3765104.571 177.61
   LOCATION L0000615     VOLUME   420039.868 3765101.252 177.56
   LOCATION L0000616     VOLUME   420041.406 3765097.933 177.51
   LOCATION L0000617     VOLUME   420042.944 3765094.615 177.46
   LOCATION L0000618     VOLUME   420044.482 3765091.296 177.41
   LOCATION L0000619     VOLUME   420046.020 3765087.978 177.36
** End of LINE VOLUME Source ID = RDON
   LOCATION IDLE         POINT      420046.920  3765077.580      177.280
** DESCRSRC Construction Delivery Trucks Idling
   LOCATION EQUIPN       POINT      420059.240  3765326.960      182.030
** DESCRSRC Off-Road Construction Equipment North
   LOCATION EQUIPM       POINT      420049.730  3765105.400      178.350
** DESCRSRC Off-Road Construction Equipment Middle
   LOCATION EQUIPS       POINT      420098.370  3764885.450      171.160
** DESCRSRC Off-Road Construction Equipment South
** Source Parameters **
** LINE VOLUME Source ID = RDOFF
   SRCPARAM L0000420     0.000000001892      0.00      4.82      0.85
   SRCPARAM L0000421     0.000000001892      0.00      4.82      0.85
   SRCPARAM L0000422     0.000000001892      0.00      4.82      0.85
   SRCPARAM L0000423     0.000000001892      0.00      4.82      0.85
   SRCPARAM L0000424     0.000000001892      0.00      4.82      0.85
   SRCPARAM L0000425     0.000000001892      0.00      4.82      0.85
   SRCPARAM L0000426     0.000000001892      0.00      4.82      0.85
   SRCPARAM L0000427     0.000000001892      0.00      4.82      0.85
   SRCPARAM L0000428     0.000000001892      0.00      4.82      0.85
   SRCPARAM L0000429     0.000000001892      0.00      4.82      0.85
   SRCPARAM L0000430     0.000000001892      0.00      4.82      0.85
   SRCPARAM L0000431     0.000000001892      0.00      4.82      0.85
   SRCPARAM L0000432     0.000000001892      0.00      4.82      0.85
   SRCPARAM L0000433     0.000000001892      0.00      4.82      0.85
   SRCPARAM L0000434     0.000000001892      0.00      4.82      0.85
   SRCPARAM L0000435     0.000000001892      0.00      4.82      0.85
   SRCPARAM L0000436     0.000000001892      0.00      4.82      0.85
   SRCPARAM L0000437     0.000000001892      0.00      4.82      0.85
   SRCPARAM L0000438     0.000000001892      0.00      4.82      0.85
   SRCPARAM L0000439     0.000000001892      0.00      4.82      0.85
   SRCPARAM L0000440     0.000000001892      0.00      4.82      0.85
   SRCPARAM L0000441     0.000000001892      0.00      4.82      0.85
   SRCPARAM L0000442     0.000000001892      0.00      4.82      0.85
   SRCPARAM L0000443     0.000000001892      0.00      4.82      0.85
   SRCPARAM L0000444     0.000000001892      0.00      4.82      0.85
   SRCPARAM L0000445     0.000000001892      0.00      4.82      0.85
   SRCPARAM L0000446     0.000000001892      0.00      4.82      0.85
   SRCPARAM L0000447     0.000000001892      0.00      4.82      0.85
   SRCPARAM L0000448     0.000000001892      0.00      4.82      0.85
   SRCPARAM L0000449     0.000000001892      0.00      4.82      0.85
   SRCPARAM L0000450     0.000000001892      0.00      4.82      0.85
   SRCPARAM L0000451     0.000000001892      0.00      4.82      0.85
```

SRCPARAM L0000452	0.000000001892	0.00	4.82	0.85
SRCPARAM L0000453	0.000000001892	0.00	4.82	0.85
SRCPARAM L0000454	0.000000001892	0.00	4.82	0.85
SRCPARAM L0000455	0.000000001892	0.00	4.82	0.85
SRCPARAM L0000456	0.000000001892	0.00	4.82	0.85
SRCPARAM L0000457	0.000000001892	0.00	4.82	0.85
SRCPARAM L0000458	0.000000001892	0.00	4.82	0.85
SRCPARAM L0000459	0.000000001892	0.00	4.82	0.85
SRCPARAM L0000460	0.000000001892	0.00	4.82	0.85
SRCPARAM L0000461	0.000000001892	0.00	4.82	0.85
SRCPARAM L0000462	0.000000001892	0.00	4.82	0.85
SRCPARAM L0000463	0.000000001892	0.00	4.82	0.85
SRCPARAM L0000464	0.000000001892	0.00	4.82	0.85
SRCPARAM L0000465	0.000000001892	0.00	4.82	0.85
SRCPARAM L0000466	0.000000001892	0.00	4.82	0.85
SRCPARAM L0000467	0.000000001892	0.00	4.82	0.85
SRCPARAM L0000468	0.000000001892	0.00	4.82	0.85
SRCPARAM L0000469	0.000000001892	0.00	4.82	0.85
SRCPARAM L0000470	0.000000001892	0.00	4.82	0.85
SRCPARAM L0000471	0.000000001892	0.00	4.82	0.85
SRCPARAM L0000472	0.000000001892	0.00	4.82	0.85
SRCPARAM L0000473	0.000000001892	0.00	4.82	0.85
SRCPARAM L0000474	0.000000001892	0.00	4.82	0.85
SRCPARAM L0000475	0.000000001892	0.00	4.82	0.85
SRCPARAM L0000476	0.000000001892	0.00	4.82	0.85
SRCPARAM L0000477	0.000000001892	0.00	4.82	0.85
SRCPARAM L0000478	0.000000001892	0.00	4.82	0.85
SRCPARAM L0000479	0.000000001892	0.00	4.82	0.85
SRCPARAM L0000480	0.000000001892	0.00	4.82	0.85
SRCPARAM L0000481	0.000000001892	0.00	4.82	0.85
SRCPARAM L0000482	0.000000001892	0.00	4.82	0.85
SRCPARAM L0000483	0.000000001892	0.00	4.82	0.85
SRCPARAM L0000484	0.000000001892	0.00	4.82	0.85
SRCPARAM L0000485	0.000000001892	0.00	4.82	0.85
SRCPARAM L0000486	0.000000001892	0.00	4.82	0.85
SRCPARAM L0000487	0.000000001892	0.00	4.82	0.85
SRCPARAM L0000488	0.000000001892	0.00	4.82	0.85
SRCPARAM L0000489	0.000000001892	0.00	4.82	0.85
SRCPARAM L0000490	0.000000001892	0.00	4.82	0.85
SRCPARAM L0000491	0.000000001892	0.00	4.82	0.85
SRCPARAM L0000492	0.000000001892	0.00	4.82	0.85
SRCPARAM L0000493	0.000000001892	0.00	4.82	0.85
SRCPARAM L0000494	0.000000001892	0.00	4.82	0.85
SRCPARAM L0000495	0.000000001892	0.00	4.82	0.85
SRCPARAM L0000496	0.000000001892	0.00	4.82	0.85
SRCPARAM L0000497	0.000000001892	0.00	4.82	0.85
SRCPARAM L0000498	0.000000001892	0.00	4.82	0.85
SRCPARAM L0000499	0.000000001892	0.00	4.82	0.85
SRCPARAM L0000500	0.000000001892	0.00	4.82	0.85
SRCPARAM L0000501	0.000000001892	0.00	4.82	0.85
SRCPARAM L0000502	0.000000001892	0.00	4.82	0.85
SRCPARAM L0000503	0.000000001892	0.00	4.82	0.85
SRCPARAM L0000504	0.000000001892	0.00	4.82	0.85
SRCPARAM L0000505	0.000000001892	0.00	4.82	0.85

```
   SRCPARAM L0000506     0.000000001892      0.00      4.82      0.85
   SRCPARAM L0000507     0.000000001892      0.00      4.82      0.85
   SRCPARAM L0000508     0.000000001892      0.00      4.82      0.85
   SRCPARAM L0000509     0.000000001892      0.00      4.82      0.85
   SRCPARAM L0000510     0.000000001892      0.00      4.82      0.85
   SRCPARAM L0000511     0.000000001892      0.00      4.82      0.85
   SRCPARAM L0000512     0.000000001892      0.00      4.82      0.85
** ----------------------------------------------------------------------
** LINE VOLUME Source ID = RDON
   SRCPARAM L0000513     0.000000000909      0.00      1.70      0.85
   SRCPARAM L0000514     0.000000000909      0.00      1.70      0.85
   SRCPARAM L0000515     0.000000000909      0.00      1.70      0.85
   SRCPARAM L0000516     0.000000000909      0.00      1.70      0.85
   SRCPARAM L0000517     0.000000000909      0.00      1.70      0.85
   SRCPARAM L0000518     0.000000000909      0.00      1.70      0.85
   SRCPARAM L0000519     0.000000000909      0.00      1.70      0.85
   SRCPARAM L0000520     0.000000000909      0.00      1.70      0.85
   SRCPARAM L0000521     0.000000000909      0.00      1.70      0.85
   SRCPARAM L0000522     0.000000000909      0.00      1.70      0.85
   SRCPARAM L0000523     0.000000000909      0.00      1.70      0.85
   SRCPARAM L0000524     0.000000000909      0.00      1.70      0.85
   SRCPARAM L0000525     0.000000000909      0.00      1.70      0.85
   SRCPARAM L0000526     0.000000000909      0.00      1.70      0.85
   SRCPARAM L0000527     0.000000000909      0.00      1.70      0.85
   SRCPARAM L0000528     0.000000000909      0.00      1.70      0.85
   SRCPARAM L0000529     0.000000000909      0.00      1.70      0.85
   SRCPARAM L0000530     0.000000000909      0.00      1.70      0.85
   SRCPARAM L0000531     0.000000000909      0.00      1.70      0.85
   SRCPARAM L0000532     0.000000000909      0.00      1.70      0.85
   SRCPARAM L0000533     0.000000000909      0.00      1.70      0.85
   SRCPARAM L0000534     0.000000000909      0.00      1.70      0.85
   SRCPARAM L0000535     0.000000000909      0.00      1.70      0.85
   SRCPARAM L0000536     0.000000000909      0.00      1.70      0.85
   SRCPARAM L0000537     0.000000000909      0.00      1.70      0.85
   SRCPARAM L0000538     0.000000000909      0.00      1.70      0.85
   SRCPARAM L0000539     0.000000000909      0.00      1.70      0.85
   SRCPARAM L0000540     0.000000000909      0.00      1.70      0.85
   SRCPARAM L0000541     0.000000000909      0.00      1.70      0.85
   SRCPARAM L0000542     0.000000000909      0.00      1.70      0.85
   SRCPARAM L0000543     0.000000000909      0.00      1.70      0.85
   SRCPARAM L0000544     0.000000000909      0.00      1.70      0.85
   SRCPARAM L0000545     0.000000000909      0.00      1.70      0.85
   SRCPARAM L0000546     0.000000000909      0.00      1.70      0.85
   SRCPARAM L0000547     0.000000000909      0.00      1.70      0.85
   SRCPARAM L0000548     0.000000000909      0.00      1.70      0.85
   SRCPARAM L0000549     0.000000000909      0.00      1.70      0.85
   SRCPARAM L0000550     0.000000000909      0.00      1.70      0.85
   SRCPARAM L0000551     0.000000000909      0.00      1.70      0.85
   SRCPARAM L0000552     0.000000000909      0.00      1.70      0.85
   SRCPARAM L0000553     0.000000000909      0.00      1.70      0.85
   SRCPARAM L0000554     0.000000000909      0.00      1.70      0.85
   SRCPARAM L0000555     0.000000000909      0.00      1.70      0.85
   SRCPARAM L0000556     0.000000000909      0.00      1.70      0.85
   SRCPARAM L0000557     0.000000000909      0.00      1.70      0.85
```

SRCPARAM L0000558	0.000000000909	0.00	1.70	0.85
SRCPARAM L0000559	0.000000000909	0.00	1.70	0.85
SRCPARAM L0000560	0.000000000909	0.00	1.70	0.85
SRCPARAM L0000561	0.000000000909	0.00	1.70	0.85
SRCPARAM L0000562	0.000000000909	0.00	1.70	0.85
SRCPARAM L0000563	0.000000000909	0.00	1.70	0.85
SRCPARAM L0000564	0.000000000909	0.00	1.70	0.85
SRCPARAM L0000565	0.000000000909	0.00	1.70	0.85
SRCPARAM L0000566	0.000000000909	0.00	1.70	0.85
SRCPARAM L0000567	0.000000000909	0.00	1.70	0.85
SRCPARAM L0000568	0.000000000909	0.00	1.70	0.85
SRCPARAM L0000569	0.000000000909	0.00	1.70	0.85
SRCPARAM L0000570	0.000000000909	0.00	1.70	0.85
SRCPARAM L0000571	0.000000000909	0.00	1.70	0.85
SRCPARAM L0000572	0.000000000909	0.00	1.70	0.85
SRCPARAM L0000573	0.000000000909	0.00	1.70	0.85
SRCPARAM L0000574	0.000000000909	0.00	1.70	0.85
SRCPARAM L0000575	0.000000000909	0.00	1.70	0.85
SRCPARAM L0000576	0.000000000909	0.00	1.70	0.85
SRCPARAM L0000577	0.000000000909	0.00	1.70	0.85
SRCPARAM L0000578	0.000000000909	0.00	1.70	0.85
SRCPARAM L0000579	0.000000000909	0.00	1.70	0.85
SRCPARAM L0000580	0.000000000909	0.00	1.70	0.85
SRCPARAM L0000581	0.000000000909	0.00	1.70	0.85
SRCPARAM L0000582	0.000000000909	0.00	1.70	0.85
SRCPARAM L0000583	0.000000000909	0.00	1.70	0.85
SRCPARAM L0000584	0.000000000909	0.00	1.70	0.85
SRCPARAM L0000585	0.000000000909	0.00	1.70	0.85
SRCPARAM L0000586	0.000000000909	0.00	1.70	0.85
SRCPARAM L0000587	0.000000000909	0.00	1.70	0.85
SRCPARAM L0000588	0.000000000909	0.00	1.70	0.85
SRCPARAM L0000589	0.000000000909	0.00	1.70	0.85
SRCPARAM L0000590	0.000000000909	0.00	1.70	0.85
SRCPARAM L0000591	0.000000000909	0.00	1.70	0.85
SRCPARAM L0000592	0.000000000909	0.00	1.70	0.85
SRCPARAM L0000593	0.000000000909	0.00	1.70	0.85
SRCPARAM L0000594	0.000000000909	0.00	1.70	0.85
SRCPARAM L0000595	0.000000000909	0.00	1.70	0.85
SRCPARAM L0000596	0.000000000909	0.00	1.70	0.85
SRCPARAM L0000597	0.000000000909	0.00	1.70	0.85
SRCPARAM L0000598	0.000000000909	0.00	1.70	0.85
SRCPARAM L0000599	0.000000000909	0.00	1.70	0.85
SRCPARAM L0000600	0.000000000909	0.00	1.70	0.85
SRCPARAM L0000601	0.000000000909	0.00	1.70	0.85
SRCPARAM L0000602	0.000000000909	0.00	1.70	0.85
SRCPARAM L0000603	0.000000000909	0.00	1.70	0.85
SRCPARAM L0000604	0.000000000909	0.00	1.70	0.85
SRCPARAM L0000605	0.000000000909	0.00	1.70	0.85
SRCPARAM L0000606	0.000000000909	0.00	1.70	0.85
SRCPARAM L0000607	0.000000000909	0.00	1.70	0.85
SRCPARAM L0000608	0.000000000909	0.00	1.70	0.85
SRCPARAM L0000609	0.000000000909	0.00	1.70	0.85
SRCPARAM L0000610	0.000000000909	0.00	1.70	0.85
SRCPARAM L0000611	0.000000000909	0.00	1.70	0.85

```
   SRCPARAM L0000612     0.000000000909      0.00      1.70      0.85
   SRCPARAM L0000613     0.000000000909      0.00      1.70      0.85
   SRCPARAM L0000614     0.000000000909      0.00      1.70      0.85
   SRCPARAM L0000615     0.000000000909      0.00      1.70      0.85
   SRCPARAM L0000616     0.000000000909      0.00      1.70      0.85
   SRCPARAM L0000617     0.000000000909      0.00      1.70      0.85
   SRCPARAM L0000618     0.000000000909      0.00      1.70      0.85
   SRCPARAM L0000619     0.000000000909      0.00      1.70      0.85
** ----------------------------------------------------------------------
   SRCPARAM IDLE          8.07E-08     3.658   366.000        50       0.1
   SRCPARAM EQUIPN         0.00107     3.962   366.000        50       0.1
   SRCPARAM EQUIPM         0.00107     3.962   366.000        50       0.1
   SRCPARAM EQUIPS         0.00107     3.962   366.000        50       0.1
   URBANSRC ALL

** Variable Emissions Type: "By Hour-of-Day (HROFDY)"
** Variable Emission Scenario: "Scenario 2"
   EMISFACT EQUIPM       HROFDY 0.0 0.0 0.0 0.0 0.0 0.0
   EMISFACT EQUIPM       HROFDY 0.0 1.0 1.0 1.0 1.0 1.0
   EMISFACT EQUIPM       HROFDY 1.0 1.0 1.0 1.0 0.0 0.0
   EMISFACT EQUIPM       HROFDY 0.0 0.0 0.0 0.0 0.0 0.0
   EMISFACT EQUIPN       HROFDY 0.0 0.0 0.0 0.0 0.0 0.0
   EMISFACT EQUIPN       HROFDY 0.0 1.0 1.0 1.0 1.0 1.0
   EMISFACT EQUIPN       HROFDY 1.0 1.0 1.0 1.0 0.0 0.0
   EMISFACT EQUIPN       HROFDY 0.0 0.0 0.0 0.0 0.0 0.0
   EMISFACT EQUIPS       HROFDY 0.0 0.0 0.0 0.0 0.0 0.0
   EMISFACT EQUIPS       HROFDY 0.0 1.0 1.0 1.0 1.0 1.0
   EMISFACT EQUIPS       HROFDY 1.0 1.0 1.0 1.0 0.0 0.0
   EMISFACT EQUIPS       HROFDY 0.0 0.0 0.0 0.0 0.0 0.0
   EMISFACT IDLE         HROFDY 0.0 0.0 0.0 0.0 0.0 0.0
   EMISFACT IDLE         HROFDY 0.0 1.0 1.0 1.0 1.0 1.0
   EMISFACT IDLE         HROFDY 1.0 1.0 1.0 1.0 0.0 0.0
   EMISFACT IDLE         HROFDY 0.0 0.0 0.0 0.0 0.0 0.0
   EMISFACT L0000420     HROFDY 0.0 0.0 0.0 0.0 0.0 0.0
   EMISFACT L0000420     HROFDY 0.0 1.0 1.0 1.0 1.0 1.0
   EMISFACT L0000420     HROFDY 1.0 1.0 1.0 1.0 0.0 0.0
   EMISFACT L0000420     HROFDY 0.0 0.0 0.0 0.0 0.0 0.0
   EMISFACT L0000421     HROFDY 0.0 0.0 0.0 0.0 0.0 0.0
   EMISFACT L0000421     HROFDY 0.0 1.0 1.0 1.0 1.0 1.0
   EMISFACT L0000421     HROFDY 1.0 1.0 1.0 1.0 0.0 0.0
   EMISFACT L0000421     HROFDY 0.0 0.0 0.0 0.0 0.0 0.0
   EMISFACT L0000422     HROFDY 0.0 0.0 0.0 0.0 0.0 0.0
   EMISFACT L0000422     HROFDY 0.0 1.0 1.0 1.0 1.0 1.0
   EMISFACT L0000422     HROFDY 1.0 1.0 1.0 1.0 0.0 0.0
   EMISFACT L0000422     HROFDY 0.0 0.0 0.0 0.0 0.0 0.0
   EMISFACT L0000423     HROFDY 0.0 0.0 0.0 0.0 0.0 0.0
   EMISFACT L0000423     HROFDY 0.0 1.0 1.0 1.0 1.0 1.0
   EMISFACT L0000423     HROFDY 1.0 1.0 1.0 1.0 0.0 0.0
   EMISFACT L0000423     HROFDY 0.0 0.0 0.0 0.0 0.0 0.0
   EMISFACT L0000424     HROFDY 0.0 0.0 0.0 0.0 0.0 0.0
   EMISFACT L0000424     HROFDY 0.0 1.0 1.0 1.0 1.0 1.0
   EMISFACT L0000424     HROFDY 1.0 1.0 1.0 1.0 0.0 0.0
   EMISFACT L0000424     HROFDY 0.0 0.0 0.0 0.0 0.0 0.0
   EMISFACT L0000425     HROFDY 0.0 0.0 0.0 0.0 0.0 0.0
```

```
EMISFACT L0000425     HROFDY 0.0 1.0 1.0 1.0 1.0 1.0
EMISFACT L0000425     HROFDY 1.0 1.0 1.0 1.0 0.0 0.0
EMISFACT L0000425     HROFDY 0.0 0.0 0.0 0.0 0.0 0.0
EMISFACT L0000426     HROFDY 0.0 0.0 0.0 0.0 0.0 0.0
EMISFACT L0000426     HROFDY 0.0 1.0 1.0 1.0 1.0 1.0
EMISFACT L0000426     HROFDY 1.0 1.0 1.0 1.0 0.0 0.0
EMISFACT L0000426     HROFDY 0.0 0.0 0.0 0.0 0.0 0.0
EMISFACT L0000427     HROFDY 0.0 0.0 0.0 0.0 0.0 0.0
EMISFACT L0000427     HROFDY 0.0 1.0 1.0 1.0 1.0 1.0
EMISFACT L0000427     HROFDY 1.0 1.0 1.0 1.0 0.0 0.0
EMISFACT L0000427     HROFDY 0.0 0.0 0.0 0.0 0.0 0.0
EMISFACT L0000428     HROFDY 0.0 0.0 0.0 0.0 0.0 0.0
EMISFACT L0000428     HROFDY 0.0 1.0 1.0 1.0 1.0 1.0
EMISFACT L0000428     HROFDY 1.0 1.0 1.0 1.0 0.0 0.0
EMISFACT L0000428     HROFDY 0.0 0.0 0.0 0.0 0.0 0.0
EMISFACT L0000429     HROFDY 0.0 0.0 0.0 0.0 0.0 0.0
EMISFACT L0000429     HROFDY 0.0 1.0 1.0 1.0 1.0 1.0
EMISFACT L0000429     HROFDY 1.0 1.0 1.0 1.0 0.0 0.0
EMISFACT L0000429     HROFDY 0.0 0.0 0.0 0.0 0.0 0.0
EMISFACT L0000430     HROFDY 0.0 0.0 0.0 0.0 0.0 0.0
EMISFACT L0000430     HROFDY 0.0 1.0 1.0 1.0 1.0 1.0
EMISFACT L0000430     HROFDY 1.0 1.0 1.0 1.0 0.0 0.0
EMISFACT L0000430     HROFDY 0.0 0.0 0.0 0.0 0.0 0.0
EMISFACT L0000431     HROFDY 0.0 0.0 0.0 0.0 0.0 0.0
EMISFACT L0000431     HROFDY 0.0 1.0 1.0 1.0 1.0 1.0
EMISFACT L0000431     HROFDY 1.0 1.0 1.0 1.0 0.0 0.0
EMISFACT L0000431     HROFDY 0.0 0.0 0.0 0.0 0.0 0.0
EMISFACT L0000432     HROFDY 0.0 0.0 0.0 0.0 0.0 0.0
EMISFACT L0000432     HROFDY 0.0 1.0 1.0 1.0 1.0 1.0
EMISFACT L0000432     HROFDY 1.0 1.0 1.0 1.0 0.0 0.0
EMISFACT L0000432     HROFDY 0.0 0.0 0.0 0.0 0.0 0.0
EMISFACT L0000433     HROFDY 0.0 0.0 0.0 0.0 0.0 0.0
EMISFACT L0000433     HROFDY 0.0 1.0 1.0 1.0 1.0 1.0
EMISFACT L0000433     HROFDY 1.0 1.0 1.0 1.0 0.0 0.0
EMISFACT L0000433     HROFDY 0.0 0.0 0.0 0.0 0.0 0.0
EMISFACT L0000434     HROFDY 0.0 0.0 0.0 0.0 0.0 0.0
EMISFACT L0000434     HROFDY 0.0 1.0 1.0 1.0 1.0 1.0
EMISFACT L0000434     HROFDY 1.0 1.0 1.0 1.0 0.0 0.0
EMISFACT L0000434     HROFDY 0.0 0.0 0.0 0.0 0.0 0.0
EMISFACT L0000435     HROFDY 0.0 0.0 0.0 0.0 0.0 0.0
EMISFACT L0000435     HROFDY 0.0 1.0 1.0 1.0 1.0 1.0
EMISFACT L0000435     HROFDY 1.0 1.0 1.0 1.0 0.0 0.0
EMISFACT L0000435     HROFDY 0.0 0.0 0.0 0.0 0.0 0.0
EMISFACT L0000436     HROFDY 0.0 0.0 0.0 0.0 0.0 0.0
EMISFACT L0000436     HROFDY 0.0 1.0 1.0 1.0 1.0 1.0
EMISFACT L0000436     HROFDY 1.0 1.0 1.0 1.0 0.0 0.0
EMISFACT L0000436     HROFDY 0.0 0.0 0.0 0.0 0.0 0.0
EMISFACT L0000437     HROFDY 0.0 0.0 0.0 0.0 0.0 0.0
EMISFACT L0000437     HROFDY 0.0 1.0 1.0 1.0 1.0 1.0
EMISFACT L0000437     HROFDY 1.0 1.0 1.0 1.0 0.0 0.0
EMISFACT L0000437     HROFDY 0.0 0.0 0.0 0.0 0.0 0.0
EMISFACT L0000438     HROFDY 0.0 0.0 0.0 0.0 0.0 0.0
EMISFACT L0000438     HROFDY 0.0 1.0 1.0 1.0 1.0 1.0
EMISFACT L0000438     HROFDY 1.0 1.0 1.0 1.0 0.0 0.0
```

```
EMISFACT L0000438     HROFDY 0.0 0.0 0.0 0.0 0.0 0.0
EMISFACT L0000439     HROFDY 0.0 0.0 0.0 0.0 0.0 0.0
EMISFACT L0000439     HROFDY 0.0 1.0 1.0 1.0 1.0 1.0
EMISFACT L0000439     HROFDY 1.0 1.0 1.0 1.0 0.0 0.0
EMISFACT L0000439     HROFDY 0.0 0.0 0.0 0.0 0.0 0.0
EMISFACT L0000440     HROFDY 0.0 0.0 0.0 0.0 0.0 0.0
EMISFACT L0000440     HROFDY 0.0 1.0 1.0 1.0 1.0 1.0
EMISFACT L0000440     HROFDY 1.0 1.0 1.0 1.0 0.0 0.0
EMISFACT L0000440     HROFDY 0.0 0.0 0.0 0.0 0.0 0.0
EMISFACT L0000441     HROFDY 0.0 0.0 0.0 0.0 0.0 0.0
EMISFACT L0000441     HROFDY 0.0 1.0 1.0 1.0 1.0 1.0
EMISFACT L0000441     HROFDY 1.0 1.0 1.0 1.0 0.0 0.0
EMISFACT L0000441     HROFDY 0.0 0.0 0.0 0.0 0.0 0.0
EMISFACT L0000442     HROFDY 0.0 0.0 0.0 0.0 0.0 0.0
EMISFACT L0000442     HROFDY 0.0 1.0 1.0 1.0 1.0 1.0
EMISFACT L0000442     HROFDY 1.0 1.0 1.0 1.0 0.0 0.0
EMISFACT L0000442     HROFDY 0.0 0.0 0.0 0.0 0.0 0.0
EMISFACT L0000443     HROFDY 0.0 0.0 0.0 0.0 0.0 0.0
EMISFACT L0000443     HROFDY 0.0 1.0 1.0 1.0 1.0 1.0
EMISFACT L0000443     HROFDY 1.0 1.0 1.0 1.0 0.0 0.0
EMISFACT L0000443     HROFDY 0.0 0.0 0.0 0.0 0.0 0.0
EMISFACT L0000444     HROFDY 0.0 0.0 0.0 0.0 0.0 0.0
EMISFACT L0000444     HROFDY 0.0 1.0 1.0 1.0 1.0 1.0
EMISFACT L0000444     HROFDY 1.0 1.0 1.0 1.0 0.0 0.0
EMISFACT L0000444     HROFDY 0.0 0.0 0.0 0.0 0.0 0.0
EMISFACT L0000445     HROFDY 0.0 0.0 0.0 0.0 0.0 0.0
EMISFACT L0000445     HROFDY 0.0 1.0 1.0 1.0 1.0 1.0
EMISFACT L0000445     HROFDY 1.0 1.0 1.0 1.0 0.0 0.0
EMISFACT L0000445     HROFDY 0.0 0.0 0.0 0.0 0.0 0.0
EMISFACT L0000446     HROFDY 0.0 0.0 0.0 0.0 0.0 0.0
EMISFACT L0000446     HROFDY 0.0 1.0 1.0 1.0 1.0 1.0
EMISFACT L0000446     HROFDY 1.0 1.0 1.0 1.0 0.0 0.0
EMISFACT L0000446     HROFDY 0.0 0.0 0.0 0.0 0.0 0.0
EMISFACT L0000447     HROFDY 0.0 0.0 0.0 0.0 0.0 0.0
EMISFACT L0000447     HROFDY 0.0 1.0 1.0 1.0 1.0 1.0
EMISFACT L0000447     HROFDY 1.0 1.0 1.0 1.0 0.0 0.0
EMISFACT L0000447     HROFDY 0.0 0.0 0.0 0.0 0.0 0.0
EMISFACT L0000448     HROFDY 0.0 0.0 0.0 0.0 0.0 0.0
EMISFACT L0000448     HROFDY 0.0 1.0 1.0 1.0 1.0 1.0
EMISFACT L0000448     HROFDY 1.0 1.0 1.0 1.0 0.0 0.0
EMISFACT L0000448     HROFDY 0.0 0.0 0.0 0.0 0.0 0.0
EMISFACT L0000449     HROFDY 0.0 0.0 0.0 0.0 0.0 0.0
EMISFACT L0000449     HROFDY 0.0 1.0 1.0 1.0 1.0 1.0
EMISFACT L0000449     HROFDY 1.0 1.0 1.0 1.0 0.0 0.0
EMISFACT L0000449     HROFDY 0.0 0.0 0.0 0.0 0.0 0.0
EMISFACT L0000450     HROFDY 0.0 0.0 0.0 0.0 0.0 0.0
EMISFACT L0000450     HROFDY 0.0 1.0 1.0 1.0 1.0 1.0
EMISFACT L0000450     HROFDY 1.0 1.0 1.0 1.0 0.0 0.0
EMISFACT L0000450     HROFDY 0.0 0.0 0.0 0.0 0.0 0.0
EMISFACT L0000451     HROFDY 0.0 0.0 0.0 0.0 0.0 0.0
EMISFACT L0000451     HROFDY 0.0 1.0 1.0 1.0 1.0 1.0
EMISFACT L0000451     HROFDY 1.0 1.0 1.0 1.0 0.0 0.0
EMISFACT L0000451     HROFDY 0.0 0.0 0.0 0.0 0.0 0.0
EMISFACT L0000452     HROFDY 0.0 0.0 0.0 0.0 0.0 0.0
```

```
EMISFACT L0000452     HROFDY 0.0 1.0 1.0 1.0 1.0 1.0
EMISFACT L0000452     HROFDY 1.0 1.0 1.0 1.0 0.0 0.0
EMISFACT L0000452     HROFDY 0.0 0.0 0.0 0.0 0.0 0.0
EMISFACT L0000453     HROFDY 0.0 0.0 0.0 0.0 0.0 0.0
EMISFACT L0000453     HROFDY 0.0 1.0 1.0 1.0 1.0 1.0
EMISFACT L0000453     HROFDY 1.0 1.0 1.0 1.0 0.0 0.0
EMISFACT L0000453     HROFDY 0.0 0.0 0.0 0.0 0.0 0.0
EMISFACT L0000454     HROFDY 0.0 0.0 0.0 0.0 0.0 0.0
EMISFACT L0000454     HROFDY 0.0 1.0 1.0 1.0 1.0 1.0
EMISFACT L0000454     HROFDY 1.0 1.0 1.0 1.0 0.0 0.0
EMISFACT L0000454     HROFDY 0.0 0.0 0.0 0.0 0.0 0.0
EMISFACT L0000455     HROFDY 0.0 0.0 0.0 0.0 0.0 0.0
EMISFACT L0000455     HROFDY 0.0 1.0 1.0 1.0 1.0 1.0
EMISFACT L0000455     HROFDY 1.0 1.0 1.0 1.0 0.0 0.0
EMISFACT L0000455     HROFDY 0.0 0.0 0.0 0.0 0.0 0.0
EMISFACT L0000456     HROFDY 0.0 0.0 0.0 0.0 0.0 0.0
EMISFACT L0000456     HROFDY 0.0 1.0 1.0 1.0 1.0 1.0
EMISFACT L0000456     HROFDY 1.0 1.0 1.0 1.0 0.0 0.0
EMISFACT L0000456     HROFDY 0.0 0.0 0.0 0.0 0.0 0.0
EMISFACT L0000457     HROFDY 0.0 0.0 0.0 0.0 0.0 0.0
EMISFACT L0000457     HROFDY 0.0 1.0 1.0 1.0 1.0 1.0
EMISFACT L0000457     HROFDY 1.0 1.0 1.0 1.0 0.0 0.0
EMISFACT L0000457     HROFDY 0.0 0.0 0.0 0.0 0.0 0.0
EMISFACT L0000458     HROFDY 0.0 0.0 0.0 0.0 0.0 0.0
EMISFACT L0000458     HROFDY 0.0 1.0 1.0 1.0 1.0 1.0
EMISFACT L0000458     HROFDY 1.0 1.0 1.0 1.0 0.0 0.0
EMISFACT L0000458     HROFDY 0.0 0.0 0.0 0.0 0.0 0.0
EMISFACT L0000459     HROFDY 0.0 0.0 0.0 0.0 0.0 0.0
EMISFACT L0000459     HROFDY 0.0 1.0 1.0 1.0 1.0 1.0
EMISFACT L0000459     HROFDY 1.0 1.0 1.0 1.0 0.0 0.0
EMISFACT L0000459     HROFDY 0.0 0.0 0.0 0.0 0.0 0.0
EMISFACT L0000460     HROFDY 0.0 0.0 0.0 0.0 0.0 0.0
EMISFACT L0000460     HROFDY 0.0 1.0 1.0 1.0 1.0 1.0
EMISFACT L0000460     HROFDY 1.0 1.0 1.0 1.0 0.0 0.0
EMISFACT L0000460     HROFDY 0.0 0.0 0.0 0.0 0.0 0.0
EMISFACT L0000461     HROFDY 0.0 0.0 0.0 0.0 0.0 0.0
EMISFACT L0000461     HROFDY 0.0 1.0 1.0 1.0 1.0 1.0
EMISFACT L0000461     HROFDY 1.0 1.0 1.0 1.0 0.0 0.0
EMISFACT L0000461     HROFDY 0.0 0.0 0.0 0.0 0.0 0.0
EMISFACT L0000462     HROFDY 0.0 0.0 0.0 0.0 0.0 0.0
EMISFACT L0000462     HROFDY 0.0 1.0 1.0 1.0 1.0 1.0
EMISFACT L0000462     HROFDY 1.0 1.0 1.0 1.0 0.0 0.0
EMISFACT L0000462     HROFDY 0.0 0.0 0.0 0.0 0.0 0.0
EMISFACT L0000463     HROFDY 0.0 0.0 0.0 0.0 0.0 0.0
EMISFACT L0000463     HROFDY 0.0 1.0 1.0 1.0 1.0 1.0
EMISFACT L0000463     HROFDY 1.0 1.0 1.0 1.0 0.0 0.0
EMISFACT L0000463     HROFDY 0.0 0.0 0.0 0.0 0.0 0.0
EMISFACT L0000464     HROFDY 0.0 0.0 0.0 0.0 0.0 0.0
EMISFACT L0000464     HROFDY 0.0 1.0 1.0 1.0 1.0 1.0
EMISFACT L0000464     HROFDY 1.0 1.0 1.0 1.0 0.0 0.0
EMISFACT L0000464     HROFDY 0.0 0.0 0.0 0.0 0.0 0.0
EMISFACT L0000465     HROFDY 0.0 0.0 0.0 0.0 0.0 0.0
EMISFACT L0000465     HROFDY 0.0 1.0 1.0 1.0 1.0 1.0
EMISFACT L0000465     HROFDY 1.0 1.0 1.0 1.0 0.0 0.0
```

```
EMISFACT L0000465     HROFDY 0.0 0.0 0.0 0.0 0.0 0.0
EMISFACT L0000466     HROFDY 0.0 0.0 0.0 0.0 0.0 0.0
EMISFACT L0000466     HROFDY 0.0 1.0 1.0 1.0 1.0 1.0
EMISFACT L0000466     HROFDY 1.0 1.0 1.0 1.0 0.0 0.0
EMISFACT L0000466     HROFDY 0.0 0.0 0.0 0.0 0.0 0.0
EMISFACT L0000467     HROFDY 0.0 0.0 0.0 0.0 0.0 0.0
EMISFACT L0000467     HROFDY 0.0 1.0 1.0 1.0 1.0 1.0
EMISFACT L0000467     HROFDY 1.0 1.0 1.0 1.0 0.0 0.0
EMISFACT L0000467     HROFDY 0.0 0.0 0.0 0.0 0.0 0.0
EMISFACT L0000468     HROFDY 0.0 0.0 0.0 0.0 0.0 0.0
EMISFACT L0000468     HROFDY 0.0 1.0 1.0 1.0 1.0 1.0
EMISFACT L0000468     HROFDY 1.0 1.0 1.0 1.0 0.0 0.0
EMISFACT L0000468     HROFDY 0.0 0.0 0.0 0.0 0.0 0.0
EMISFACT L0000469     HROFDY 0.0 0.0 0.0 0.0 0.0 0.0
EMISFACT L0000469     HROFDY 0.0 1.0 1.0 1.0 1.0 1.0
EMISFACT L0000469     HROFDY 1.0 1.0 1.0 1.0 0.0 0.0
EMISFACT L0000469     HROFDY 0.0 0.0 0.0 0.0 0.0 0.0
EMISFACT L0000470     HROFDY 0.0 0.0 0.0 0.0 0.0 0.0
EMISFACT L0000470     HROFDY 0.0 1.0 1.0 1.0 1.0 1.0
EMISFACT L0000470     HROFDY 1.0 1.0 1.0 1.0 0.0 0.0
EMISFACT L0000470     HROFDY 0.0 0.0 0.0 0.0 0.0 0.0
EMISFACT L0000471     HROFDY 0.0 0.0 0.0 0.0 0.0 0.0
EMISFACT L0000471     HROFDY 0.0 1.0 1.0 1.0 1.0 1.0
EMISFACT L0000471     HROFDY 1.0 1.0 1.0 1.0 0.0 0.0
EMISFACT L0000471     HROFDY 0.0 0.0 0.0 0.0 0.0 0.0
EMISFACT L0000472     HROFDY 0.0 0.0 0.0 0.0 0.0 0.0
EMISFACT L0000472     HROFDY 0.0 1.0 1.0 1.0 1.0 1.0
EMISFACT L0000472     HROFDY 1.0 1.0 1.0 1.0 0.0 0.0
EMISFACT L0000472     HROFDY 0.0 0.0 0.0 0.0 0.0 0.0
EMISFACT L0000473     HROFDY 0.0 0.0 0.0 0.0 0.0 0.0
EMISFACT L0000473     HROFDY 0.0 1.0 1.0 1.0 1.0 1.0
EMISFACT L0000473     HROFDY 1.0 1.0 1.0 1.0 0.0 0.0
EMISFACT L0000473     HROFDY 0.0 0.0 0.0 0.0 0.0 0.0
EMISFACT L0000474     HROFDY 0.0 0.0 0.0 0.0 0.0 0.0
EMISFACT L0000474     HROFDY 0.0 1.0 1.0 1.0 1.0 1.0
EMISFACT L0000474     HROFDY 1.0 1.0 1.0 1.0 0.0 0.0
EMISFACT L0000474     HROFDY 0.0 0.0 0.0 0.0 0.0 0.0
EMISFACT L0000475     HROFDY 0.0 0.0 0.0 0.0 0.0 0.0
EMISFACT L0000475     HROFDY 0.0 1.0 1.0 1.0 1.0 1.0
EMISFACT L0000475     HROFDY 1.0 1.0 1.0 1.0 0.0 0.0
EMISFACT L0000475     HROFDY 0.0 0.0 0.0 0.0 0.0 0.0
EMISFACT L0000476     HROFDY 0.0 0.0 0.0 0.0 0.0 0.0
EMISFACT L0000476     HROFDY 0.0 1.0 1.0 1.0 1.0 1.0
EMISFACT L0000476     HROFDY 1.0 1.0 1.0 1.0 0.0 0.0
EMISFACT L0000476     HROFDY 0.0 0.0 0.0 0.0 0.0 0.0
EMISFACT L0000477     HROFDY 0.0 0.0 0.0 0.0 0.0 0.0
EMISFACT L0000477     HROFDY 0.0 1.0 1.0 1.0 1.0 1.0
EMISFACT L0000477     HROFDY 1.0 1.0 1.0 1.0 0.0 0.0
EMISFACT L0000477     HROFDY 0.0 0.0 0.0 0.0 0.0 0.0
EMISFACT L0000478     HROFDY 0.0 0.0 0.0 0.0 0.0 0.0
EMISFACT L0000478     HROFDY 0.0 1.0 1.0 1.0 1.0 1.0
EMISFACT L0000478     HROFDY 1.0 1.0 1.0 1.0 0.0 0.0
EMISFACT L0000478     HROFDY 0.0 0.0 0.0 0.0 0.0 0.0
EMISFACT L0000479     HROFDY 0.0 0.0 0.0 0.0 0.0 0.0
```

```
EMISFACT L0000479     HROFDY 0.0 1.0 1.0 1.0 1.0 1.0
EMISFACT L0000479     HROFDY 1.0 1.0 1.0 1.0 0.0 0.0
EMISFACT L0000479     HROFDY 0.0 0.0 0.0 0.0 0.0 0.0
EMISFACT L0000480     HROFDY 0.0 0.0 0.0 0.0 0.0 0.0
EMISFACT L0000480     HROFDY 0.0 1.0 1.0 1.0 1.0 1.0
EMISFACT L0000480     HROFDY 1.0 1.0 1.0 1.0 0.0 0.0
EMISFACT L0000480     HROFDY 0.0 0.0 0.0 0.0 0.0 0.0
EMISFACT L0000481     HROFDY 0.0 0.0 0.0 0.0 0.0 0.0
EMISFACT L0000481     HROFDY 0.0 1.0 1.0 1.0 1.0 1.0
EMISFACT L0000481     HROFDY 1.0 1.0 1.0 1.0 0.0 0.0
EMISFACT L0000481     HROFDY 0.0 0.0 0.0 0.0 0.0 0.0
EMISFACT L0000482     HROFDY 0.0 0.0 0.0 0.0 0.0 0.0
EMISFACT L0000482     HROFDY 0.0 1.0 1.0 1.0 1.0 1.0
EMISFACT L0000482     HROFDY 1.0 1.0 1.0 1.0 0.0 0.0
EMISFACT L0000482     HROFDY 0.0 0.0 0.0 0.0 0.0 0.0
EMISFACT L0000483     HROFDY 0.0 0.0 0.0 0.0 0.0 0.0
EMISFACT L0000483     HROFDY 0.0 1.0 1.0 1.0 1.0 1.0
EMISFACT L0000483     HROFDY 1.0 1.0 1.0 1.0 0.0 0.0
EMISFACT L0000483     HROFDY 0.0 0.0 0.0 0.0 0.0 0.0
EMISFACT L0000484     HROFDY 0.0 0.0 0.0 0.0 0.0 0.0
EMISFACT L0000484     HROFDY 0.0 1.0 1.0 1.0 1.0 1.0
EMISFACT L0000484     HROFDY 1.0 1.0 1.0 1.0 0.0 0.0
EMISFACT L0000484     HROFDY 0.0 0.0 0.0 0.0 0.0 0.0
EMISFACT L0000485     HROFDY 0.0 0.0 0.0 0.0 0.0 0.0
EMISFACT L0000485     HROFDY 0.0 1.0 1.0 1.0 1.0 1.0
EMISFACT L0000485     HROFDY 1.0 1.0 1.0 1.0 0.0 0.0
EMISFACT L0000485     HROFDY 0.0 0.0 0.0 0.0 0.0 0.0
EMISFACT L0000486     HROFDY 0.0 0.0 0.0 0.0 0.0 0.0
EMISFACT L0000486     HROFDY 0.0 1.0 1.0 1.0 1.0 1.0
EMISFACT L0000486     HROFDY 1.0 1.0 1.0 1.0 0.0 0.0
EMISFACT L0000486     HROFDY 0.0 0.0 0.0 0.0 0.0 0.0
EMISFACT L0000487     HROFDY 0.0 0.0 0.0 0.0 0.0 0.0
EMISFACT L0000487     HROFDY 0.0 1.0 1.0 1.0 1.0 1.0
EMISFACT L0000487     HROFDY 1.0 1.0 1.0 1.0 0.0 0.0
EMISFACT L0000487     HROFDY 0.0 0.0 0.0 0.0 0.0 0.0
EMISFACT L0000488     HROFDY 0.0 0.0 0.0 0.0 0.0 0.0
EMISFACT L0000488     HROFDY 0.0 1.0 1.0 1.0 1.0 1.0
EMISFACT L0000488     HROFDY 1.0 1.0 1.0 1.0 0.0 0.0
EMISFACT L0000488     HROFDY 0.0 0.0 0.0 0.0 0.0 0.0
EMISFACT L0000489     HROFDY 0.0 0.0 0.0 0.0 0.0 0.0
EMISFACT L0000489     HROFDY 0.0 1.0 1.0 1.0 1.0 1.0
EMISFACT L0000489     HROFDY 1.0 1.0 1.0 1.0 0.0 0.0
EMISFACT L0000489     HROFDY 0.0 0.0 0.0 0.0 0.0 0.0
EMISFACT L0000490     HROFDY 0.0 0.0 0.0 0.0 0.0 0.0
EMISFACT L0000490     HROFDY 0.0 1.0 1.0 1.0 1.0 1.0
EMISFACT L0000490     HROFDY 1.0 1.0 1.0 1.0 0.0 0.0
EMISFACT L0000490     HROFDY 0.0 0.0 0.0 0.0 0.0 0.0
EMISFACT L0000491     HROFDY 0.0 0.0 0.0 0.0 0.0 0.0
EMISFACT L0000491     HROFDY 0.0 1.0 1.0 1.0 1.0 1.0
EMISFACT L0000491     HROFDY 1.0 1.0 1.0 1.0 0.0 0.0
EMISFACT L0000491     HROFDY 0.0 0.0 0.0 0.0 0.0 0.0
EMISFACT L0000492     HROFDY 0.0 0.0 0.0 0.0 0.0 0.0
EMISFACT L0000492     HROFDY 0.0 1.0 1.0 1.0 1.0 1.0
EMISFACT L0000492     HROFDY 1.0 1.0 1.0 1.0 0.0 0.0
```

```
EMISFACT L0000492     HROFDY 0.0 0.0 0.0 0.0 0.0 0.0
EMISFACT L0000493     HROFDY 0.0 0.0 0.0 0.0 0.0 0.0
EMISFACT L0000493     HROFDY 0.0 1.0 1.0 1.0 1.0 1.0
EMISFACT L0000493     HROFDY 1.0 1.0 1.0 1.0 0.0 0.0
EMISFACT L0000493     HROFDY 0.0 0.0 0.0 0.0 0.0 0.0
EMISFACT L0000494     HROFDY 0.0 0.0 0.0 0.0 0.0 0.0
EMISFACT L0000494     HROFDY 0.0 1.0 1.0 1.0 1.0 1.0
EMISFACT L0000494     HROFDY 1.0 1.0 1.0 1.0 0.0 0.0
EMISFACT L0000494     HROFDY 0.0 0.0 0.0 0.0 0.0 0.0
EMISFACT L0000495     HROFDY 0.0 0.0 0.0 0.0 0.0 0.0
EMISFACT L0000495     HROFDY 0.0 1.0 1.0 1.0 1.0 1.0
EMISFACT L0000495     HROFDY 1.0 1.0 1.0 1.0 0.0 0.0
EMISFACT L0000495     HROFDY 0.0 0.0 0.0 0.0 0.0 0.0
EMISFACT L0000496     HROFDY 0.0 0.0 0.0 0.0 0.0 0.0
EMISFACT L0000496     HROFDY 0.0 1.0 1.0 1.0 1.0 1.0
EMISFACT L0000496     HROFDY 1.0 1.0 1.0 1.0 0.0 0.0
EMISFACT L0000496     HROFDY 0.0 0.0 0.0 0.0 0.0 0.0
EMISFACT L0000497     HROFDY 0.0 0.0 0.0 0.0 0.0 0.0
EMISFACT L0000497     HROFDY 0.0 1.0 1.0 1.0 1.0 1.0
EMISFACT L0000497     HROFDY 1.0 1.0 1.0 1.0 0.0 0.0
EMISFACT L0000497     HROFDY 0.0 0.0 0.0 0.0 0.0 0.0
EMISFACT L0000498     HROFDY 0.0 0.0 0.0 0.0 0.0 0.0
EMISFACT L0000498     HROFDY 0.0 1.0 1.0 1.0 1.0 1.0
EMISFACT L0000498     HROFDY 1.0 1.0 1.0 1.0 0.0 0.0
EMISFACT L0000498     HROFDY 0.0 0.0 0.0 0.0 0.0 0.0
EMISFACT L0000499     HROFDY 0.0 0.0 0.0 0.0 0.0 0.0
EMISFACT L0000499     HROFDY 0.0 1.0 1.0 1.0 1.0 1.0
EMISFACT L0000499     HROFDY 1.0 1.0 1.0 1.0 0.0 0.0
EMISFACT L0000499     HROFDY 0.0 0.0 0.0 0.0 0.0 0.0
EMISFACT L0000500     HROFDY 0.0 0.0 0.0 0.0 0.0 0.0
EMISFACT L0000500     HROFDY 0.0 1.0 1.0 1.0 1.0 1.0
EMISFACT L0000500     HROFDY 1.0 1.0 1.0 1.0 0.0 0.0
EMISFACT L0000500     HROFDY 0.0 0.0 0.0 0.0 0.0 0.0
EMISFACT L0000501     HROFDY 0.0 0.0 0.0 0.0 0.0 0.0
EMISFACT L0000501     HROFDY 0.0 1.0 1.0 1.0 1.0 1.0
EMISFACT L0000501     HROFDY 1.0 1.0 1.0 1.0 0.0 0.0
EMISFACT L0000501     HROFDY 0.0 0.0 0.0 0.0 0.0 0.0
EMISFACT L0000502     HROFDY 0.0 0.0 0.0 0.0 0.0 0.0
EMISFACT L0000502     HROFDY 0.0 1.0 1.0 1.0 1.0 1.0
EMISFACT L0000502     HROFDY 1.0 1.0 1.0 1.0 0.0 0.0
EMISFACT L0000502     HROFDY 0.0 0.0 0.0 0.0 0.0 0.0
EMISFACT L0000503     HROFDY 0.0 0.0 0.0 0.0 0.0 0.0
EMISFACT L0000503     HROFDY 0.0 1.0 1.0 1.0 1.0 1.0
EMISFACT L0000503     HROFDY 1.0 1.0 1.0 1.0 0.0 0.0
EMISFACT L0000503     HROFDY 0.0 0.0 0.0 0.0 0.0 0.0
EMISFACT L0000504     HROFDY 0.0 0.0 0.0 0.0 0.0 0.0
EMISFACT L0000504     HROFDY 0.0 1.0 1.0 1.0 1.0 1.0
EMISFACT L0000504     HROFDY 1.0 1.0 1.0 1.0 0.0 0.0
EMISFACT L0000504     HROFDY 0.0 0.0 0.0 0.0 0.0 0.0
EMISFACT L0000505     HROFDY 0.0 0.0 0.0 0.0 0.0 0.0
EMISFACT L0000505     HROFDY 0.0 1.0 1.0 1.0 1.0 1.0
EMISFACT L0000505     HROFDY 1.0 1.0 1.0 1.0 0.0 0.0
EMISFACT L0000505     HROFDY 0.0 0.0 0.0 0.0 0.0 0.0
EMISFACT L0000506     HROFDY 0.0 0.0 0.0 0.0 0.0 0.0
```

```
EMISFACT L0000506     HROFDY 0.0 1.0 1.0 1.0 1.0 1.0
EMISFACT L0000506     HROFDY 1.0 1.0 1.0 1.0 0.0 0.0
EMISFACT L0000506     HROFDY 0.0 0.0 0.0 0.0 0.0 0.0
EMISFACT L0000507     HROFDY 0.0 0.0 0.0 0.0 0.0 0.0
EMISFACT L0000507     HROFDY 0.0 1.0 1.0 1.0 1.0 1.0
EMISFACT L0000507     HROFDY 1.0 1.0 1.0 1.0 0.0 0.0
EMISFACT L0000507     HROFDY 0.0 0.0 0.0 0.0 0.0 0.0
EMISFACT L0000508     HROFDY 0.0 0.0 0.0 0.0 0.0 0.0
EMISFACT L0000508     HROFDY 0.0 1.0 1.0 1.0 1.0 1.0
EMISFACT L0000508     HROFDY 1.0 1.0 1.0 1.0 0.0 0.0
EMISFACT L0000508     HROFDY 0.0 0.0 0.0 0.0 0.0 0.0
EMISFACT L0000509     HROFDY 0.0 0.0 0.0 0.0 0.0 0.0
EMISFACT L0000509     HROFDY 0.0 1.0 1.0 1.0 1.0 1.0
EMISFACT L0000509     HROFDY 1.0 1.0 1.0 1.0 0.0 0.0
EMISFACT L0000509     HROFDY 0.0 0.0 0.0 0.0 0.0 0.0
EMISFACT L0000510     HROFDY 0.0 0.0 0.0 0.0 0.0 0.0
EMISFACT L0000510     HROFDY 0.0 1.0 1.0 1.0 1.0 1.0
EMISFACT L0000510     HROFDY 1.0 1.0 1.0 1.0 0.0 0.0
EMISFACT L0000510     HROFDY 0.0 0.0 0.0 0.0 0.0 0.0
EMISFACT L0000511     HROFDY 0.0 0.0 0.0 0.0 0.0 0.0
EMISFACT L0000511     HROFDY 0.0 1.0 1.0 1.0 1.0 1.0
EMISFACT L0000511     HROFDY 1.0 1.0 1.0 1.0 0.0 0.0
EMISFACT L0000511     HROFDY 0.0 0.0 0.0 0.0 0.0 0.0
EMISFACT L0000512     HROFDY 0.0 0.0 0.0 0.0 0.0 0.0
EMISFACT L0000512     HROFDY 0.0 1.0 1.0 1.0 1.0 1.0
EMISFACT L0000512     HROFDY 1.0 1.0 1.0 1.0 0.0 0.0
EMISFACT L0000512     HROFDY 0.0 0.0 0.0 0.0 0.0 0.0
EMISFACT L0000513     HROFDY 0.0 0.0 0.0 0.0 0.0 0.0
EMISFACT L0000513     HROFDY 0.0 1.0 1.0 1.0 1.0 1.0
EMISFACT L0000513     HROFDY 1.0 1.0 1.0 1.0 0.0 0.0
EMISFACT L0000513     HROFDY 0.0 0.0 0.0 0.0 0.0 0.0
EMISFACT L0000514     HROFDY 0.0 0.0 0.0 0.0 0.0 0.0
EMISFACT L0000514     HROFDY 0.0 1.0 1.0 1.0 1.0 1.0
EMISFACT L0000514     HROFDY 1.0 1.0 1.0 1.0 0.0 0.0
EMISFACT L0000514     HROFDY 0.0 0.0 0.0 0.0 0.0 0.0
EMISFACT L0000515     HROFDY 0.0 0.0 0.0 0.0 0.0 0.0
EMISFACT L0000515     HROFDY 0.0 1.0 1.0 1.0 1.0 1.0
EMISFACT L0000515     HROFDY 1.0 1.0 1.0 1.0 0.0 0.0
EMISFACT L0000515     HROFDY 0.0 0.0 0.0 0.0 0.0 0.0
EMISFACT L0000516     HROFDY 0.0 0.0 0.0 0.0 0.0 0.0
EMISFACT L0000516     HROFDY 0.0 1.0 1.0 1.0 1.0 1.0
EMISFACT L0000516     HROFDY 1.0 1.0 1.0 1.0 0.0 0.0
EMISFACT L0000516     HROFDY 0.0 0.0 0.0 0.0 0.0 0.0
EMISFACT L0000517     HROFDY 0.0 0.0 0.0 0.0 0.0 0.0
EMISFACT L0000517     HROFDY 0.0 1.0 1.0 1.0 1.0 1.0
EMISFACT L0000517     HROFDY 1.0 1.0 1.0 1.0 0.0 0.0
EMISFACT L0000517     HROFDY 0.0 0.0 0.0 0.0 0.0 0.0
EMISFACT L0000518     HROFDY 0.0 0.0 0.0 0.0 0.0 0.0
EMISFACT L0000518     HROFDY 0.0 1.0 1.0 1.0 1.0 1.0
EMISFACT L0000518     HROFDY 1.0 1.0 1.0 1.0 0.0 0.0
EMISFACT L0000518     HROFDY 0.0 0.0 0.0 0.0 0.0 0.0
EMISFACT L0000519     HROFDY 0.0 0.0 0.0 0.0 0.0 0.0
EMISFACT L0000519     HROFDY 0.0 1.0 1.0 1.0 1.0 1.0
EMISFACT L0000519     HROFDY 1.0 1.0 1.0 1.0 0.0 0.0
```

```
EMISFACT L0000519     HROFDY 0.0 0.0 0.0 0.0 0.0 0.0
EMISFACT L0000520     HROFDY 0.0 0.0 0.0 0.0 0.0 0.0
EMISFACT L0000520     HROFDY 0.0 1.0 1.0 1.0 1.0 1.0
EMISFACT L0000520     HROFDY 1.0 1.0 1.0 1.0 0.0 0.0
EMISFACT L0000520     HROFDY 0.0 0.0 0.0 0.0 0.0 0.0
EMISFACT L0000521     HROFDY 0.0 0.0 0.0 0.0 0.0 0.0
EMISFACT L0000521     HROFDY 0.0 1.0 1.0 1.0 1.0 1.0
EMISFACT L0000521     HROFDY 1.0 1.0 1.0 1.0 0.0 0.0
EMISFACT L0000521     HROFDY 0.0 0.0 0.0 0.0 0.0 0.0
EMISFACT L0000522     HROFDY 0.0 0.0 0.0 0.0 0.0 0.0
EMISFACT L0000522     HROFDY 0.0 1.0 1.0 1.0 1.0 1.0
EMISFACT L0000522     HROFDY 1.0 1.0 1.0 1.0 0.0 0.0
EMISFACT L0000522     HROFDY 0.0 0.0 0.0 0.0 0.0 0.0
EMISFACT L0000523     HROFDY 0.0 0.0 0.0 0.0 0.0 0.0
EMISFACT L0000523     HROFDY 0.0 1.0 1.0 1.0 1.0 1.0
EMISFACT L0000523     HROFDY 1.0 1.0 1.0 1.0 0.0 0.0
EMISFACT L0000523     HROFDY 0.0 0.0 0.0 0.0 0.0 0.0
EMISFACT L0000524     HROFDY 0.0 0.0 0.0 0.0 0.0 0.0
EMISFACT L0000524     HROFDY 0.0 1.0 1.0 1.0 1.0 1.0
EMISFACT L0000524     HROFDY 1.0 1.0 1.0 1.0 0.0 0.0
EMISFACT L0000524     HROFDY 0.0 0.0 0.0 0.0 0.0 0.0
EMISFACT L0000525     HROFDY 0.0 0.0 0.0 0.0 0.0 0.0
EMISFACT L0000525     HROFDY 0.0 1.0 1.0 1.0 1.0 1.0
EMISFACT L0000525     HROFDY 1.0 1.0 1.0 1.0 0.0 0.0
EMISFACT L0000525     HROFDY 0.0 0.0 0.0 0.0 0.0 0.0
EMISFACT L0000526     HROFDY 0.0 0.0 0.0 0.0 0.0 0.0
EMISFACT L0000526     HROFDY 0.0 1.0 1.0 1.0 1.0 1.0
EMISFACT L0000526     HROFDY 1.0 1.0 1.0 1.0 0.0 0.0
EMISFACT L0000526     HROFDY 0.0 0.0 0.0 0.0 0.0 0.0
EMISFACT L0000527     HROFDY 0.0 0.0 0.0 0.0 0.0 0.0
EMISFACT L0000527     HROFDY 0.0 1.0 1.0 1.0 1.0 1.0
EMISFACT L0000527     HROFDY 1.0 1.0 1.0 1.0 0.0 0.0
EMISFACT L0000527     HROFDY 0.0 0.0 0.0 0.0 0.0 0.0
EMISFACT L0000528     HROFDY 0.0 0.0 0.0 0.0 0.0 0.0
EMISFACT L0000528     HROFDY 0.0 1.0 1.0 1.0 1.0 1.0
EMISFACT L0000528     HROFDY 1.0 1.0 1.0 1.0 0.0 0.0
EMISFACT L0000528     HROFDY 0.0 0.0 0.0 0.0 0.0 0.0
EMISFACT L0000529     HROFDY 0.0 0.0 0.0 0.0 0.0 0.0
EMISFACT L0000529     HROFDY 0.0 1.0 1.0 1.0 1.0 1.0
EMISFACT L0000529     HROFDY 1.0 1.0 1.0 1.0 0.0 0.0
EMISFACT L0000529     HROFDY 0.0 0.0 0.0 0.0 0.0 0.0
EMISFACT L0000530     HROFDY 0.0 0.0 0.0 0.0 0.0 0.0
EMISFACT L0000530     HROFDY 0.0 1.0 1.0 1.0 1.0 1.0
EMISFACT L0000530     HROFDY 1.0 1.0 1.0 1.0 0.0 0.0
EMISFACT L0000530     HROFDY 0.0 0.0 0.0 0.0 0.0 0.0
EMISFACT L0000531     HROFDY 0.0 0.0 0.0 0.0 0.0 0.0
EMISFACT L0000531     HROFDY 0.0 1.0 1.0 1.0 1.0 1.0
EMISFACT L0000531     HROFDY 1.0 1.0 1.0 1.0 0.0 0.0
EMISFACT L0000531     HROFDY 0.0 0.0 0.0 0.0 0.0 0.0
EMISFACT L0000532     HROFDY 0.0 0.0 0.0 0.0 0.0 0.0
EMISFACT L0000532     HROFDY 0.0 1.0 1.0 1.0 1.0 1.0
EMISFACT L0000532     HROFDY 1.0 1.0 1.0 1.0 0.0 0.0
EMISFACT L0000532     HROFDY 0.0 0.0 0.0 0.0 0.0 0.0
EMISFACT L0000533     HROFDY 0.0 0.0 0.0 0.0 0.0 0.0
```

```
EMISFACT L0000533     HROFDY 0.0 1.0 1.0 1.0 1.0 1.0
EMISFACT L0000533     HROFDY 1.0 1.0 1.0 1.0 0.0 0.0
EMISFACT L0000533     HROFDY 0.0 0.0 0.0 0.0 0.0 0.0
EMISFACT L0000534     HROFDY 0.0 0.0 0.0 0.0 0.0 0.0
EMISFACT L0000534     HROFDY 0.0 1.0 1.0 1.0 1.0 1.0
EMISFACT L0000534     HROFDY 1.0 1.0 1.0 1.0 0.0 0.0
EMISFACT L0000534     HROFDY 0.0 0.0 0.0 0.0 0.0 0.0
EMISFACT L0000535     HROFDY 0.0 0.0 0.0 0.0 0.0 0.0
EMISFACT L0000535     HROFDY 0.0 1.0 1.0 1.0 1.0 1.0
EMISFACT L0000535     HROFDY 1.0 1.0 1.0 1.0 0.0 0.0
EMISFACT L0000535     HROFDY 0.0 0.0 0.0 0.0 0.0 0.0
EMISFACT L0000536     HROFDY 0.0 0.0 0.0 0.0 0.0 0.0
EMISFACT L0000536     HROFDY 0.0 1.0 1.0 1.0 1.0 1.0
EMISFACT L0000536     HROFDY 1.0 1.0 1.0 1.0 0.0 0.0
EMISFACT L0000536     HROFDY 0.0 0.0 0.0 0.0 0.0 0.0
EMISFACT L0000537     HROFDY 0.0 0.0 0.0 0.0 0.0 0.0
EMISFACT L0000537     HROFDY 0.0 1.0 1.0 1.0 1.0 1.0
EMISFACT L0000537     HROFDY 1.0 1.0 1.0 1.0 0.0 0.0
EMISFACT L0000537     HROFDY 0.0 0.0 0.0 0.0 0.0 0.0
EMISFACT L0000538     HROFDY 0.0 0.0 0.0 0.0 0.0 0.0
EMISFACT L0000538     HROFDY 0.0 1.0 1.0 1.0 1.0 1.0
EMISFACT L0000538     HROFDY 1.0 1.0 1.0 1.0 0.0 0.0
EMISFACT L0000538     HROFDY 0.0 0.0 0.0 0.0 0.0 0.0
EMISFACT L0000539     HROFDY 0.0 0.0 0.0 0.0 0.0 0.0
EMISFACT L0000539     HROFDY 0.0 1.0 1.0 1.0 1.0 1.0
EMISFACT L0000539     HROFDY 1.0 1.0 1.0 1.0 0.0 0.0
EMISFACT L0000539     HROFDY 0.0 0.0 0.0 0.0 0.0 0.0
EMISFACT L0000540     HROFDY 0.0 0.0 0.0 0.0 0.0 0.0
EMISFACT L0000540     HROFDY 0.0 1.0 1.0 1.0 1.0 1.0
EMISFACT L0000540     HROFDY 1.0 1.0 1.0 1.0 0.0 0.0
EMISFACT L0000540     HROFDY 0.0 0.0 0.0 0.0 0.0 0.0
EMISFACT L0000541     HROFDY 0.0 0.0 0.0 0.0 0.0 0.0
EMISFACT L0000541     HROFDY 0.0 1.0 1.0 1.0 1.0 1.0
EMISFACT L0000541     HROFDY 1.0 1.0 1.0 1.0 0.0 0.0
EMISFACT L0000541     HROFDY 0.0 0.0 0.0 0.0 0.0 0.0
EMISFACT L0000542     HROFDY 0.0 0.0 0.0 0.0 0.0 0.0
EMISFACT L0000542     HROFDY 0.0 1.0 1.0 1.0 1.0 1.0
EMISFACT L0000542     HROFDY 1.0 1.0 1.0 1.0 0.0 0.0
EMISFACT L0000542     HROFDY 0.0 0.0 0.0 0.0 0.0 0.0
EMISFACT L0000543     HROFDY 0.0 0.0 0.0 0.0 0.0 0.0
EMISFACT L0000543     HROFDY 0.0 1.0 1.0 1.0 1.0 1.0
EMISFACT L0000543     HROFDY 1.0 1.0 1.0 1.0 0.0 0.0
EMISFACT L0000543     HROFDY 0.0 0.0 0.0 0.0 0.0 0.0
EMISFACT L0000544     HROFDY 0.0 0.0 0.0 0.0 0.0 0.0
EMISFACT L0000544     HROFDY 0.0 1.0 1.0 1.0 1.0 1.0
EMISFACT L0000544     HROFDY 1.0 1.0 1.0 1.0 0.0 0.0
EMISFACT L0000544     HROFDY 0.0 0.0 0.0 0.0 0.0 0.0
EMISFACT L0000545     HROFDY 0.0 0.0 0.0 0.0 0.0 0.0
EMISFACT L0000545     HROFDY 0.0 1.0 1.0 1.0 1.0 1.0
EMISFACT L0000545     HROFDY 1.0 1.0 1.0 1.0 0.0 0.0
EMISFACT L0000545     HROFDY 0.0 0.0 0.0 0.0 0.0 0.0
EMISFACT L0000546     HROFDY 0.0 0.0 0.0 0.0 0.0 0.0
EMISFACT L0000546     HROFDY 0.0 1.0 1.0 1.0 1.0 1.0
EMISFACT L0000546     HROFDY 1.0 1.0 1.0 1.0 0.0 0.0
```

```
EMISFACT L0000546     HROFDY 0.0 0.0 0.0 0.0 0.0 0.0
EMISFACT L0000547     HROFDY 0.0 0.0 0.0 0.0 0.0 0.0
EMISFACT L0000547     HROFDY 0.0 1.0 1.0 1.0 1.0 1.0
EMISFACT L0000547     HROFDY 1.0 1.0 1.0 1.0 0.0 0.0
EMISFACT L0000547     HROFDY 0.0 0.0 0.0 0.0 0.0 0.0
EMISFACT L0000548     HROFDY 0.0 0.0 0.0 0.0 0.0 0.0
EMISFACT L0000548     HROFDY 0.0 1.0 1.0 1.0 1.0 1.0
EMISFACT L0000548     HROFDY 1.0 1.0 1.0 1.0 0.0 0.0
EMISFACT L0000548     HROFDY 0.0 0.0 0.0 0.0 0.0 0.0
EMISFACT L0000549     HROFDY 0.0 0.0 0.0 0.0 0.0 0.0
EMISFACT L0000549     HROFDY 0.0 1.0 1.0 1.0 1.0 1.0
EMISFACT L0000549     HROFDY 1.0 1.0 1.0 1.0 0.0 0.0
EMISFACT L0000549     HROFDY 0.0 0.0 0.0 0.0 0.0 0.0
EMISFACT L0000550     HROFDY 0.0 0.0 0.0 0.0 0.0 0.0
EMISFACT L0000550     HROFDY 0.0 1.0 1.0 1.0 1.0 1.0
EMISFACT L0000550     HROFDY 1.0 1.0 1.0 1.0 0.0 0.0
EMISFACT L0000550     HROFDY 0.0 0.0 0.0 0.0 0.0 0.0
EMISFACT L0000551     HROFDY 0.0 0.0 0.0 0.0 0.0 0.0
EMISFACT L0000551     HROFDY 0.0 1.0 1.0 1.0 1.0 1.0
EMISFACT L0000551     HROFDY 1.0 1.0 1.0 1.0 0.0 0.0
EMISFACT L0000551     HROFDY 0.0 0.0 0.0 0.0 0.0 0.0
EMISFACT L0000552     HROFDY 0.0 0.0 0.0 0.0 0.0 0.0
EMISFACT L0000552     HROFDY 0.0 1.0 1.0 1.0 1.0 1.0
EMISFACT L0000552     HROFDY 1.0 1.0 1.0 1.0 0.0 0.0
EMISFACT L0000552     HROFDY 0.0 0.0 0.0 0.0 0.0 0.0
EMISFACT L0000553     HROFDY 0.0 0.0 0.0 0.0 0.0 0.0
EMISFACT L0000553     HROFDY 0.0 1.0 1.0 1.0 1.0 1.0
EMISFACT L0000553     HROFDY 1.0 1.0 1.0 1.0 0.0 0.0
EMISFACT L0000553     HROFDY 0.0 0.0 0.0 0.0 0.0 0.0
EMISFACT L0000554     HROFDY 0.0 0.0 0.0 0.0 0.0 0.0
EMISFACT L0000554     HROFDY 0.0 1.0 1.0 1.0 1.0 1.0
EMISFACT L0000554     HROFDY 1.0 1.0 1.0 1.0 0.0 0.0
EMISFACT L0000554     HROFDY 0.0 0.0 0.0 0.0 0.0 0.0
EMISFACT L0000555     HROFDY 0.0 0.0 0.0 0.0 0.0 0.0
EMISFACT L0000555     HROFDY 0.0 1.0 1.0 1.0 1.0 1.0
EMISFACT L0000555     HROFDY 1.0 1.0 1.0 1.0 0.0 0.0
EMISFACT L0000555     HROFDY 0.0 0.0 0.0 0.0 0.0 0.0
EMISFACT L0000556     HROFDY 0.0 0.0 0.0 0.0 0.0 0.0
EMISFACT L0000556     HROFDY 0.0 1.0 1.0 1.0 1.0 1.0
EMISFACT L0000556     HROFDY 1.0 1.0 1.0 1.0 0.0 0.0
EMISFACT L0000556     HROFDY 0.0 0.0 0.0 0.0 0.0 0.0
EMISFACT L0000557     HROFDY 0.0 0.0 0.0 0.0 0.0 0.0
EMISFACT L0000557     HROFDY 0.0 1.0 1.0 1.0 1.0 1.0
EMISFACT L0000557     HROFDY 1.0 1.0 1.0 1.0 0.0 0.0
EMISFACT L0000557     HROFDY 0.0 0.0 0.0 0.0 0.0 0.0
EMISFACT L0000558     HROFDY 0.0 0.0 0.0 0.0 0.0 0.0
EMISFACT L0000558     HROFDY 0.0 1.0 1.0 1.0 1.0 1.0
EMISFACT L0000558     HROFDY 1.0 1.0 1.0 1.0 0.0 0.0
EMISFACT L0000558     HROFDY 0.0 0.0 0.0 0.0 0.0 0.0
EMISFACT L0000559     HROFDY 0.0 0.0 0.0 0.0 0.0 0.0
EMISFACT L0000559     HROFDY 0.0 1.0 1.0 1.0 1.0 1.0
EMISFACT L0000559     HROFDY 1.0 1.0 1.0 1.0 0.0 0.0
EMISFACT L0000559     HROFDY 0.0 0.0 0.0 0.0 0.0 0.0
EMISFACT L0000560     HROFDY 0.0 0.0 0.0 0.0 0.0 0.0
```

```
EMISFACT L0000560     HROFDY 0.0 1.0 1.0 1.0 1.0 1.0
EMISFACT L0000560     HROFDY 1.0 1.0 1.0 1.0 0.0 0.0
EMISFACT L0000560     HROFDY 0.0 0.0 0.0 0.0 0.0 0.0
EMISFACT L0000561     HROFDY 0.0 0.0 0.0 0.0 0.0 0.0
EMISFACT L0000561     HROFDY 0.0 1.0 1.0 1.0 1.0 1.0
EMISFACT L0000561     HROFDY 1.0 1.0 1.0 1.0 0.0 0.0
EMISFACT L0000561     HROFDY 0.0 0.0 0.0 0.0 0.0 0.0
EMISFACT L0000562     HROFDY 0.0 0.0 0.0 0.0 0.0 0.0
EMISFACT L0000562     HROFDY 0.0 1.0 1.0 1.0 1.0 1.0
EMISFACT L0000562     HROFDY 1.0 1.0 1.0 1.0 0.0 0.0
EMISFACT L0000562     HROFDY 0.0 0.0 0.0 0.0 0.0 0.0
EMISFACT L0000563     HROFDY 0.0 0.0 0.0 0.0 0.0 0.0
EMISFACT L0000563     HROFDY 0.0 1.0 1.0 1.0 1.0 1.0
EMISFACT L0000563     HROFDY 1.0 1.0 1.0 1.0 0.0 0.0
EMISFACT L0000563     HROFDY 0.0 0.0 0.0 0.0 0.0 0.0
EMISFACT L0000564     HROFDY 0.0 0.0 0.0 0.0 0.0 0.0
EMISFACT L0000564     HROFDY 0.0 1.0 1.0 1.0 1.0 1.0
EMISFACT L0000564     HROFDY 1.0 1.0 1.0 1.0 0.0 0.0
EMISFACT L0000564     HROFDY 0.0 0.0 0.0 0.0 0.0 0.0
EMISFACT L0000565     HROFDY 0.0 0.0 0.0 0.0 0.0 0.0
EMISFACT L0000565     HROFDY 0.0 1.0 1.0 1.0 1.0 1.0
EMISFACT L0000565     HROFDY 1.0 1.0 1.0 1.0 0.0 0.0
EMISFACT L0000565     HROFDY 0.0 0.0 0.0 0.0 0.0 0.0
EMISFACT L0000566     HROFDY 0.0 0.0 0.0 0.0 0.0 0.0
EMISFACT L0000566     HROFDY 0.0 1.0 1.0 1.0 1.0 1.0
EMISFACT L0000566     HROFDY 1.0 1.0 1.0 1.0 0.0 0.0
EMISFACT L0000566     HROFDY 0.0 0.0 0.0 0.0 0.0 0.0
EMISFACT L0000567     HROFDY 0.0 0.0 0.0 0.0 0.0 0.0
EMISFACT L0000567     HROFDY 0.0 1.0 1.0 1.0 1.0 1.0
EMISFACT L0000567     HROFDY 1.0 1.0 1.0 1.0 0.0 0.0
EMISFACT L0000567     HROFDY 0.0 0.0 0.0 0.0 0.0 0.0
EMISFACT L0000568     HROFDY 0.0 0.0 0.0 0.0 0.0 0.0
EMISFACT L0000568     HROFDY 0.0 1.0 1.0 1.0 1.0 1.0
EMISFACT L0000568     HROFDY 1.0 1.0 1.0 1.0 0.0 0.0
EMISFACT L0000568     HROFDY 0.0 0.0 0.0 0.0 0.0 0.0
EMISFACT L0000569     HROFDY 0.0 0.0 0.0 0.0 0.0 0.0
EMISFACT L0000569     HROFDY 0.0 1.0 1.0 1.0 1.0 1.0
EMISFACT L0000569     HROFDY 1.0 1.0 1.0 1.0 0.0 0.0
EMISFACT L0000569     HROFDY 0.0 0.0 0.0 0.0 0.0 0.0
EMISFACT L0000570     HROFDY 0.0 0.0 0.0 0.0 0.0 0.0
EMISFACT L0000570     HROFDY 0.0 1.0 1.0 1.0 1.0 1.0
EMISFACT L0000570     HROFDY 1.0 1.0 1.0 1.0 0.0 0.0
EMISFACT L0000570     HROFDY 0.0 0.0 0.0 0.0 0.0 0.0
EMISFACT L0000571     HROFDY 0.0 0.0 0.0 0.0 0.0 0.0
EMISFACT L0000571     HROFDY 0.0 1.0 1.0 1.0 1.0 1.0
EMISFACT L0000571     HROFDY 1.0 1.0 1.0 1.0 0.0 0.0
EMISFACT L0000571     HROFDY 0.0 0.0 0.0 0.0 0.0 0.0
EMISFACT L0000572     HROFDY 0.0 0.0 0.0 0.0 0.0 0.0
EMISFACT L0000572     HROFDY 0.0 1.0 1.0 1.0 1.0 1.0
EMISFACT L0000572     HROFDY 1.0 1.0 1.0 1.0 0.0 0.0
EMISFACT L0000572     HROFDY 0.0 0.0 0.0 0.0 0.0 0.0
EMISFACT L0000573     HROFDY 0.0 0.0 0.0 0.0 0.0 0.0
EMISFACT L0000573     HROFDY 0.0 1.0 1.0 1.0 1.0 1.0
EMISFACT L0000573     HROFDY 1.0 1.0 1.0 1.0 0.0 0.0
```

```
EMISFACT L0000573     HROFDY 0.0 0.0 0.0 0.0 0.0 0.0
EMISFACT L0000574     HROFDY 0.0 0.0 0.0 0.0 0.0 0.0
EMISFACT L0000574     HROFDY 0.0 1.0 1.0 1.0 1.0 1.0
EMISFACT L0000574     HROFDY 1.0 1.0 1.0 1.0 0.0 0.0
EMISFACT L0000574     HROFDY 0.0 0.0 0.0 0.0 0.0 0.0
EMISFACT L0000575     HROFDY 0.0 0.0 0.0 0.0 0.0 0.0
EMISFACT L0000575     HROFDY 0.0 1.0 1.0 1.0 1.0 1.0
EMISFACT L0000575     HROFDY 1.0 1.0 1.0 1.0 0.0 0.0
EMISFACT L0000575     HROFDY 0.0 0.0 0.0 0.0 0.0 0.0
EMISFACT L0000576     HROFDY 0.0 0.0 0.0 0.0 0.0 0.0
EMISFACT L0000576     HROFDY 0.0 1.0 1.0 1.0 1.0 1.0
EMISFACT L0000576     HROFDY 1.0 1.0 1.0 1.0 0.0 0.0
EMISFACT L0000576     HROFDY 0.0 0.0 0.0 0.0 0.0 0.0
EMISFACT L0000577     HROFDY 0.0 0.0 0.0 0.0 0.0 0.0
EMISFACT L0000577     HROFDY 0.0 1.0 1.0 1.0 1.0 1.0
EMISFACT L0000577     HROFDY 1.0 1.0 1.0 1.0 0.0 0.0
EMISFACT L0000577     HROFDY 0.0 0.0 0.0 0.0 0.0 0.0
EMISFACT L0000578     HROFDY 0.0 0.0 0.0 0.0 0.0 0.0
EMISFACT L0000578     HROFDY 0.0 1.0 1.0 1.0 1.0 1.0
EMISFACT L0000578     HROFDY 1.0 1.0 1.0 1.0 0.0 0.0
EMISFACT L0000578     HROFDY 0.0 0.0 0.0 0.0 0.0 0.0
EMISFACT L0000579     HROFDY 0.0 0.0 0.0 0.0 0.0 0.0
EMISFACT L0000579     HROFDY 0.0 1.0 1.0 1.0 1.0 1.0
EMISFACT L0000579     HROFDY 1.0 1.0 1.0 1.0 0.0 0.0
EMISFACT L0000579     HROFDY 0.0 0.0 0.0 0.0 0.0 0.0
EMISFACT L0000580     HROFDY 0.0 0.0 0.0 0.0 0.0 0.0
EMISFACT L0000580     HROFDY 0.0 1.0 1.0 1.0 1.0 1.0
EMISFACT L0000580     HROFDY 1.0 1.0 1.0 1.0 0.0 0.0
EMISFACT L0000580     HROFDY 0.0 0.0 0.0 0.0 0.0 0.0
EMISFACT L0000581     HROFDY 0.0 0.0 0.0 0.0 0.0 0.0
EMISFACT L0000581     HROFDY 0.0 1.0 1.0 1.0 1.0 1.0
EMISFACT L0000581     HROFDY 1.0 1.0 1.0 1.0 0.0 0.0
EMISFACT L0000581     HROFDY 0.0 0.0 0.0 0.0 0.0 0.0
EMISFACT L0000582     HROFDY 0.0 0.0 0.0 0.0 0.0 0.0
EMISFACT L0000582     HROFDY 0.0 1.0 1.0 1.0 1.0 1.0
EMISFACT L0000582     HROFDY 1.0 1.0 1.0 1.0 0.0 0.0
EMISFACT L0000582     HROFDY 0.0 0.0 0.0 0.0 0.0 0.0
EMISFACT L0000583     HROFDY 0.0 0.0 0.0 0.0 0.0 0.0
EMISFACT L0000583     HROFDY 0.0 1.0 1.0 1.0 1.0 1.0
EMISFACT L0000583     HROFDY 1.0 1.0 1.0 1.0 0.0 0.0
EMISFACT L0000583     HROFDY 0.0 0.0 0.0 0.0 0.0 0.0
EMISFACT L0000584     HROFDY 0.0 0.0 0.0 0.0 0.0 0.0
EMISFACT L0000584     HROFDY 0.0 1.0 1.0 1.0 1.0 1.0
EMISFACT L0000584     HROFDY 1.0 1.0 1.0 1.0 0.0 0.0
EMISFACT L0000584     HROFDY 0.0 0.0 0.0 0.0 0.0 0.0
EMISFACT L0000585     HROFDY 0.0 0.0 0.0 0.0 0.0 0.0
EMISFACT L0000585     HROFDY 0.0 1.0 1.0 1.0 1.0 1.0
EMISFACT L0000585     HROFDY 1.0 1.0 1.0 1.0 0.0 0.0
EMISFACT L0000585     HROFDY 0.0 0.0 0.0 0.0 0.0 0.0
EMISFACT L0000586     HROFDY 0.0 0.0 0.0 0.0 0.0 0.0
EMISFACT L0000586     HROFDY 0.0 1.0 1.0 1.0 1.0 1.0
EMISFACT L0000586     HROFDY 1.0 1.0 1.0 1.0 0.0 0.0
EMISFACT L0000586     HROFDY 0.0 0.0 0.0 0.0 0.0 0.0
EMISFACT L0000587     HROFDY 0.0 0.0 0.0 0.0 0.0 0.0
```

```
EMISFACT L0000587     HROFDY 0.0 1.0 1.0 1.0 1.0 1.0
EMISFACT L0000587     HROFDY 1.0 1.0 1.0 1.0 0.0 0.0
EMISFACT L0000587     HROFDY 0.0 0.0 0.0 0.0 0.0 0.0
EMISFACT L0000588     HROFDY 0.0 0.0 0.0 0.0 0.0 0.0
EMISFACT L0000588     HROFDY 0.0 1.0 1.0 1.0 1.0 1.0
EMISFACT L0000588     HROFDY 1.0 1.0 1.0 1.0 0.0 0.0
EMISFACT L0000588     HROFDY 0.0 0.0 0.0 0.0 0.0 0.0
EMISFACT L0000589     HROFDY 0.0 0.0 0.0 0.0 0.0 0.0
EMISFACT L0000589     HROFDY 0.0 1.0 1.0 1.0 1.0 1.0
EMISFACT L0000589     HROFDY 1.0 1.0 1.0 1.0 0.0 0.0
EMISFACT L0000589     HROFDY 0.0 0.0 0.0 0.0 0.0 0.0
EMISFACT L0000590     HROFDY 0.0 0.0 0.0 0.0 0.0 0.0
EMISFACT L0000590     HROFDY 0.0 1.0 1.0 1.0 1.0 1.0
EMISFACT L0000590     HROFDY 1.0 1.0 1.0 1.0 0.0 0.0
EMISFACT L0000590     HROFDY 0.0 0.0 0.0 0.0 0.0 0.0
EMISFACT L0000591     HROFDY 0.0 0.0 0.0 0.0 0.0 0.0
EMISFACT L0000591     HROFDY 0.0 1.0 1.0 1.0 1.0 1.0
EMISFACT L0000591     HROFDY 1.0 1.0 1.0 1.0 0.0 0.0
EMISFACT L0000591     HROFDY 0.0 0.0 0.0 0.0 0.0 0.0
EMISFACT L0000592     HROFDY 0.0 0.0 0.0 0.0 0.0 0.0
EMISFACT L0000592     HROFDY 0.0 1.0 1.0 1.0 1.0 1.0
EMISFACT L0000592     HROFDY 1.0 1.0 1.0 1.0 0.0 0.0
EMISFACT L0000592     HROFDY 0.0 0.0 0.0 0.0 0.0 0.0
EMISFACT L0000593     HROFDY 0.0 0.0 0.0 0.0 0.0 0.0
EMISFACT L0000593     HROFDY 0.0 1.0 1.0 1.0 1.0 1.0
EMISFACT L0000593     HROFDY 1.0 1.0 1.0 1.0 0.0 0.0
EMISFACT L0000593     HROFDY 0.0 0.0 0.0 0.0 0.0 0.0
EMISFACT L0000594     HROFDY 0.0 0.0 0.0 0.0 0.0 0.0
EMISFACT L0000594     HROFDY 0.0 1.0 1.0 1.0 1.0 1.0
EMISFACT L0000594     HROFDY 1.0 1.0 1.0 1.0 0.0 0.0
EMISFACT L0000594     HROFDY 0.0 0.0 0.0 0.0 0.0 0.0
EMISFACT L0000595     HROFDY 0.0 0.0 0.0 0.0 0.0 0.0
EMISFACT L0000595     HROFDY 0.0 1.0 1.0 1.0 1.0 1.0
EMISFACT L0000595     HROFDY 1.0 1.0 1.0 1.0 0.0 0.0
EMISFACT L0000595     HROFDY 0.0 0.0 0.0 0.0 0.0 0.0
EMISFACT L0000596     HROFDY 0.0 0.0 0.0 0.0 0.0 0.0
EMISFACT L0000596     HROFDY 0.0 1.0 1.0 1.0 1.0 1.0
EMISFACT L0000596     HROFDY 1.0 1.0 1.0 1.0 0.0 0.0
EMISFACT L0000596     HROFDY 0.0 0.0 0.0 0.0 0.0 0.0
EMISFACT L0000597     HROFDY 0.0 0.0 0.0 0.0 0.0 0.0
EMISFACT L0000597     HROFDY 0.0 1.0 1.0 1.0 1.0 1.0
EMISFACT L0000597     HROFDY 1.0 1.0 1.0 1.0 0.0 0.0
EMISFACT L0000597     HROFDY 0.0 0.0 0.0 0.0 0.0 0.0
EMISFACT L0000598     HROFDY 0.0 0.0 0.0 0.0 0.0 0.0
EMISFACT L0000598     HROFDY 0.0 1.0 1.0 1.0 1.0 1.0
EMISFACT L0000598     HROFDY 1.0 1.0 1.0 1.0 0.0 0.0
EMISFACT L0000598     HROFDY 0.0 0.0 0.0 0.0 0.0 0.0
EMISFACT L0000599     HROFDY 0.0 0.0 0.0 0.0 0.0 0.0
EMISFACT L0000599     HROFDY 0.0 1.0 1.0 1.0 1.0 1.0
EMISFACT L0000599     HROFDY 1.0 1.0 1.0 1.0 0.0 0.0
EMISFACT L0000599     HROFDY 0.0 0.0 0.0 0.0 0.0 0.0
EMISFACT L0000600     HROFDY 0.0 0.0 0.0 0.0 0.0 0.0
EMISFACT L0000600     HROFDY 0.0 1.0 1.0 1.0 1.0 1.0
EMISFACT L0000600     HROFDY 1.0 1.0 1.0 1.0 0.0 0.0
```

```
EMISFACT L0000600     HROFDY 0.0 0.0 0.0 0.0 0.0 0.0
EMISFACT L0000601     HROFDY 0.0 0.0 0.0 0.0 0.0 0.0
EMISFACT L0000601     HROFDY 0.0 1.0 1.0 1.0 1.0 1.0
EMISFACT L0000601     HROFDY 1.0 1.0 1.0 1.0 0.0 0.0
EMISFACT L0000601     HROFDY 0.0 0.0 0.0 0.0 0.0 0.0
EMISFACT L0000602     HROFDY 0.0 0.0 0.0 0.0 0.0 0.0
EMISFACT L0000602     HROFDY 0.0 1.0 1.0 1.0 1.0 1.0
EMISFACT L0000602     HROFDY 1.0 1.0 1.0 1.0 0.0 0.0
EMISFACT L0000602     HROFDY 0.0 0.0 0.0 0.0 0.0 0.0
EMISFACT L0000603     HROFDY 0.0 0.0 0.0 0.0 0.0 0.0
EMISFACT L0000603     HROFDY 0.0 1.0 1.0 1.0 1.0 1.0
EMISFACT L0000603     HROFDY 1.0 1.0 1.0 1.0 0.0 0.0
EMISFACT L0000603     HROFDY 0.0 0.0 0.0 0.0 0.0 0.0
EMISFACT L0000604     HROFDY 0.0 0.0 0.0 0.0 0.0 0.0
EMISFACT L0000604     HROFDY 0.0 1.0 1.0 1.0 1.0 1.0
EMISFACT L0000604     HROFDY 1.0 1.0 1.0 1.0 0.0 0.0
EMISFACT L0000604     HROFDY 0.0 0.0 0.0 0.0 0.0 0.0
EMISFACT L0000605     HROFDY 0.0 0.0 0.0 0.0 0.0 0.0
EMISFACT L0000605     HROFDY 0.0 1.0 1.0 1.0 1.0 1.0
EMISFACT L0000605     HROFDY 1.0 1.0 1.0 1.0 0.0 0.0
EMISFACT L0000605     HROFDY 0.0 0.0 0.0 0.0 0.0 0.0
EMISFACT L0000606     HROFDY 0.0 0.0 0.0 0.0 0.0 0.0
EMISFACT L0000606     HROFDY 0.0 1.0 1.0 1.0 1.0 1.0
EMISFACT L0000606     HROFDY 1.0 1.0 1.0 1.0 0.0 0.0
EMISFACT L0000606     HROFDY 0.0 0.0 0.0 0.0 0.0 0.0
EMISFACT L0000607     HROFDY 0.0 0.0 0.0 0.0 0.0 0.0
EMISFACT L0000607     HROFDY 0.0 1.0 1.0 1.0 1.0 1.0
EMISFACT L0000607     HROFDY 1.0 1.0 1.0 1.0 0.0 0.0
EMISFACT L0000607     HROFDY 0.0 0.0 0.0 0.0 0.0 0.0
EMISFACT L0000608     HROFDY 0.0 0.0 0.0 0.0 0.0 0.0
EMISFACT L0000608     HROFDY 0.0 1.0 1.0 1.0 1.0 1.0
EMISFACT L0000608     HROFDY 1.0 1.0 1.0 1.0 0.0 0.0
EMISFACT L0000608     HROFDY 0.0 0.0 0.0 0.0 0.0 0.0
EMISFACT L0000609     HROFDY 0.0 0.0 0.0 0.0 0.0 0.0
EMISFACT L0000609     HROFDY 0.0 1.0 1.0 1.0 1.0 1.0
EMISFACT L0000609     HROFDY 1.0 1.0 1.0 1.0 0.0 0.0
EMISFACT L0000609     HROFDY 0.0 0.0 0.0 0.0 0.0 0.0
EMISFACT L0000610     HROFDY 0.0 0.0 0.0 0.0 0.0 0.0
EMISFACT L0000610     HROFDY 0.0 1.0 1.0 1.0 1.0 1.0
EMISFACT L0000610     HROFDY 1.0 1.0 1.0 1.0 0.0 0.0
EMISFACT L0000610     HROFDY 0.0 0.0 0.0 0.0 0.0 0.0
EMISFACT L0000611     HROFDY 0.0 0.0 0.0 0.0 0.0 0.0
EMISFACT L0000611     HROFDY 0.0 1.0 1.0 1.0 1.0 1.0
EMISFACT L0000611     HROFDY 1.0 1.0 1.0 1.0 0.0 0.0
EMISFACT L0000611     HROFDY 0.0 0.0 0.0 0.0 0.0 0.0
EMISFACT L0000612     HROFDY 0.0 0.0 0.0 0.0 0.0 0.0
EMISFACT L0000612     HROFDY 0.0 1.0 1.0 1.0 1.0 1.0
EMISFACT L0000612     HROFDY 1.0 1.0 1.0 1.0 0.0 0.0
EMISFACT L0000612     HROFDY 0.0 0.0 0.0 0.0 0.0 0.0
EMISFACT L0000613     HROFDY 0.0 0.0 0.0 0.0 0.0 0.0
EMISFACT L0000613     HROFDY 0.0 1.0 1.0 1.0 1.0 1.0
EMISFACT L0000613     HROFDY 1.0 1.0 1.0 1.0 0.0 0.0
EMISFACT L0000613     HROFDY 0.0 0.0 0.0 0.0 0.0 0.0
EMISFACT L0000614     HROFDY 0.0 0.0 0.0 0.0 0.0 0.0
```

```
   EMISFACT L0000614     HROFDY 0.0 1.0 1.0 1.0 1.0 1.0
   EMISFACT L0000614     HROFDY 1.0 1.0 1.0 1.0 0.0 0.0
   EMISFACT L0000614     HROFDY 0.0 0.0 0.0 0.0 0.0 0.0
   EMISFACT L0000615     HROFDY 0.0 0.0 0.0 0.0 0.0 0.0
   EMISFACT L0000615     HROFDY 0.0 1.0 1.0 1.0 1.0 1.0
   EMISFACT L0000615     HROFDY 1.0 1.0 1.0 1.0 0.0 0.0
   EMISFACT L0000615     HROFDY 0.0 0.0 0.0 0.0 0.0 0.0
   EMISFACT L0000616     HROFDY 0.0 0.0 0.0 0.0 0.0 0.0
   EMISFACT L0000616     HROFDY 0.0 1.0 1.0 1.0 1.0 1.0
   EMISFACT L0000616     HROFDY 1.0 1.0 1.0 1.0 0.0 0.0
   EMISFACT L0000616     HROFDY 0.0 0.0 0.0 0.0 0.0 0.0
   EMISFACT L0000617     HROFDY 0.0 0.0 0.0 0.0 0.0 0.0
   EMISFACT L0000617     HROFDY 0.0 1.0 1.0 1.0 1.0 1.0
   EMISFACT L0000617     HROFDY 1.0 1.0 1.0 1.0 0.0 0.0
   EMISFACT L0000617     HROFDY 0.0 0.0 0.0 0.0 0.0 0.0
   EMISFACT L0000618     HROFDY 0.0 0.0 0.0 0.0 0.0 0.0
   EMISFACT L0000618     HROFDY 0.0 1.0 1.0 1.0 1.0 1.0
   EMISFACT L0000618     HROFDY 1.0 1.0 1.0 1.0 0.0 0.0
   EMISFACT L0000618     HROFDY 0.0 0.0 0.0 0.0 0.0 0.0
   EMISFACT L0000619     HROFDY 0.0 0.0 0.0 0.0 0.0 0.0
   EMISFACT L0000619     HROFDY 0.0 1.0 1.0 1.0 1.0 1.0
   EMISFACT L0000619     HROFDY 1.0 1.0 1.0 1.0 0.0 0.0
   EMISFACT L0000619     HROFDY 0.0 0.0 0.0 0.0 0.0 0.0
   SRCGROUP ALL
SO FINISHED
**
****************************************
** AERMOD Receptor Pathway
****************************************
**
**
RE STARTING
   INCLUDED 2026.rou
RE FINISHED
**
****************************************
** AERMOD Meteorology Pathway
****************************************
**
**
ME STARTING
   SURFFILE ..\AzusaADJU\AZUS_V9_ADJU\AZUS_v9.SFC
   PROFFILE ..\AzusaADJU\AZUS_V9_ADJU\AZUS_v9.PFL
   SURFDATA 3179 2012 Azusa
   UAIRDATA 3190 2012
   SITEDATA 99999 2012
   PROFBASE 182.0 METERS
ME FINISHED
**
****************************************
** AERMOD Output Pathway
****************************************
**
**
```

```
OU STARTING
   RECTABLE ALLAVE 1ST
   RECTABLE 1 1ST
** Auto-Generated Plotfiles
   PLOTFILE 1 ALL 1ST 2026.AD\01H1GALL.PLT 31
   PLOTFILE PERIOD ALL 2026.AD\PE00GALL.PLT 32
   SUMMFILE 2026.sum
OU FINISHED
**
****************************************
** Project Parameters
****************************************
** PROJCTN  CoordinateSystemUTM
** DESCPTN  UTM: Universal Transverse Mercator
** DATUM    World Geodetic System 1984
** DTMRGN   Global Definition
** UNITS    m
** ZONE     11
** ZONEINX  0
**
```

```
* AERMOD (23132 ): Walnut TTM No. 72798 - Year 2026 Construction DPM                    02/24/24
* AERMET ( 16216):                                                                      13:10:42
* MODELING OPTIONS USED:   RegDFAULT  CONC  ELEV  URBAN  ADJ_U*
*         PLOT FILE OF PERIOD VALUES AVERAGED ACROSS   0 YEARS FOR SOURCE GROUP: ALL
*         FOR A TOTAL OF    10 RECEPTORS.
*         FORMAT: (3(1X,F13.5),3(1X,F8.2),2X,A6,2X,A8,2X,I8.8,2X,A8)
*        X             Y      AVERAGE CONC    ZELEV    ZHILL    ZFLAG    AVE     GRP      NUM HRS   NET ID
* ____________ ____________ ____________   ______   ______   ______  ______  ________  ________  ________
  419940.00000 3765416.00000       0.00369   191.88   362.00     0.00  PERIOD  ALL       00043848
  420156.00000 3765418.00000       0.00778   185.88   290.00     0.00  PERIOD  ALL       00043848
  420217.00000 3765309.00000       0.00612   195.08   269.00     0.00  PERIOD  ALL       00043848
  420124.00000 3765228.00000       0.00789   200.98   269.00     0.00  PERIOD  ALL       00043848
  420149.00000 3765130.00000       0.01344   190.50   269.00     0.00  PERIOD  ALL       00043848
  420187.00000 3764988.00000       0.00897   177.19   269.00     0.00  PERIOD  ALL       00043848
  420182.00000 3764931.00000       0.01485   175.15   269.00     0.00  PERIOD  ALL       00043848
  420080.00000 3764813.00000       0.01381   173.21   234.00     0.00  PERIOD  ALL       00043848
  419935.00000 3764947.00000       0.00353   211.07   234.00     0.00  PERIOD  ALL       00043848
  419883.00000 3765116.00000       0.00321   210.05   234.00     0.00  PERIOD  ALL       00043848
** CONCUNIT ug/m^3
** DEPUNIT g/m^2
```