

CONSTRUCTION & DEMOLITION RECYCLING

CITYWIDE CONSTRUCTION AND DEMOLITION (C and D) WASTE RECYCLING ORDINANCE

On March 5, 2010, the Los Angeles City Council approved Council File 09-3029 pertaining to a Citywide Construction and Demolition (C&D) Waste Recycling Ordinance that requires ALL mixed C&D waste generated within city limits be taken to City certified C&D waste processors. LA Sanitation (LASAN) is responsible for the C&D waste recycling policy.

All haulers and contractors responsible for handling C&D waste must obtain a Private [Waste Hauler Permit](#) from LASAN prior to collecting, hauling and transporting C&D waste, and C&D waste can only be taken to City certified C&D processing facilities.

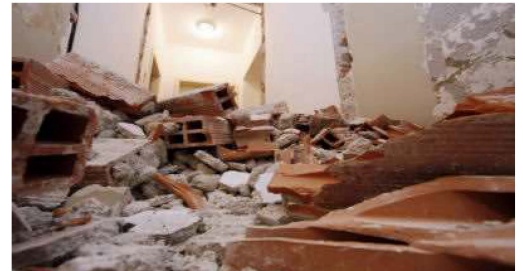

Non-compliance penalties of up to \$5,000 will be assessed for every load of C&D waste not taken to City certified processors. There are no longer any C&D rebates.

The Department of Building and Safety will aid in facilitating implementation of this ordinance; Building and Safety Building Permit applications will require contractors to either identify the Permitted Private Solid Waste Hauler handling C&D waste from their City project or provide the contractor's own Private Solid Waste Hauler Permit should the contractor choose to self-haul C&D waste.

For more information about this ordinance, please contact LASAN at the address and phone number provided at the bottom of this page under Contact Information.

GENERAL CONSTRUCTION AND DEMOLITION (C and D) RECYCLING INFORMATION

Solid Resources Citywide Recycling Division (SRCRD) can provide technical assistance to City departments, private sector businesses, multi-family complexes, and the community regarding C&D recycling.

The following are examples of C&D materials that can be recycled:

- Concrete, asphalt, brick, dirt, mixed inerts
- Green waste and wood waste
- Gypsum/wallboard
- Scrap metal

For more recycling tips and a list of recycling companies for various materials, contact SRCRD at (213) 485-1374 or sansrcrd_cdrecycling@lacity.org.

LIST OF CITY CERTIFIED PROCESSORS FOR CALENDAR YEAR 2022

The following table is a list of Mixed Construction and Demolition (C&D) processors currently certified by the City of Los Angeles. Unless noted the rates for C&D are effective from January 1, 2022 - December 31, 2022.

FOR LEED v4 CERTIFIED PROCESSOR RATES (ADC-FREE) [CLICK HERE](#).

[Click here for an Interactive Map of City Certified C&D Processors](#)

(Updated on 01/20/2022)

PROCESSOR NAME	Mixed C&D Waste Recycling Rate
American Industrial Services, Inc. 5626 Cherry Ave., Long Beach, CA 90805 (562) 272-8060	70.00% (Provisional Certification)
American Reclamation 4560 Doran St., Los Angeles, CA 90039 (888) 999-9330	83.74%
California Waste Services 621 West 152nd St., Gardena, CA 90247 (310) 538-5998	81.78%
City Terrace Recycling 1525 Fishburn Ave., Los Angeles, CA 90063 (323) 780-7150	78.10%
Construction & Demolition Recycling 9309 Rayo Ave., South Gate, CA 90280 (323) 357-6900	79.89%
Cordova Construction Services 12506 Montague St., Pacoima 91331 (818) 896-0509	81.38%
Crown Recycling Services, LLC. 9189 DeGarmo Ave., Sun Valley, CA 91352 (818) 504-1478	88.63%
Direct Disposal 3720 Noakes St., Los Angeles, CA 90023 (323) 262-1604	75.39%
Downtown Diversion 2424 East Olympic Blvd., Los Angeles, CA 90021 (213) 612-5005	81.08%
East Valley Diversion 11616 Sheldon St., Sun Valley, CA 91352 (818) 252-0019	86.33%
Simi Valley Landfill and Recycling Center 2801 Madera Rd., Simi Valley, CA 93065 (805) 579-7267	85.54%

* Per ordinance, all mixed C&D waste must be delivered to City Certified C&D Processors; penalties of up to \$5,000 will be assessed per load of unlawfully disposed C&D waste.