

PARTNER

Engineering and Science, Inc.



PHASE I ENVIRONMENTAL SITE ASSESSMENT REPORT

Tentative Tract Map 62485

SWC of 30th Street East and Nugent Street
Lancaster, California 92535

Report Date: October 2, 2020
Partner Project No. 20-292877.2



Prepared for:

Royal Investors Group, LLC

9595 Wilshire Boulevard, Suite 708
Beverly Hills, California 90212

October 2, 2020

Ms. Kris Pinero
Royal Investors Group, LLC
9595 Wilshire Boulevard, Suite 708
Beverly Hills, California 90212

Subject: Phase I Environmental Site Assessment
Tentative Tract Map 62485
SWC of 30th Street East and Nugent Street
Lancaster, California 92535
Partner Project No. 20-292877.2

Dear Ms. Pinero:

Partner Engineering and Science, Inc. (Partner) is pleased to provide the results of the *Phase I Environmental Site Assessment* (Phase I ESA) report of the abovementioned address (the "subject property"). This assessment was performed in conformance with the scope and limitations as detailed in the ASTM Practice E1527-13 Standard Practice for Environmental Site Assessments: Phase I Environmental Site Assessment Process.

This assessment included a site reconnaissance as well as research and interviews with representatives of the public, property ownership, site manager, and regulatory agencies. An assessment was made, conclusions stated, and recommendations outlined.

We appreciate the opportunity to provide environmental services to you. If you have any questions concerning this report, or if we can assist you in any other matter, please contact me at (310) 615-4500 or CTaylor@partneresi.com.

Sincerely,

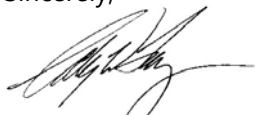

Cody Taylor
National Client Manager

EXECUTIVE SUMMARY

Partner Engineering and Science, Inc. (Partner) has performed a Phase I Environmental Site Assessment (ESA) in accordance with the scope of work and limitations of ASTM Standard Practice E1527-13, the Environmental Protection Agency Standards and Practices for All Appropriate Inquiries (AAI) (40 CFR Part 312) and set forth by Royal Investors Group, LLC, for the property located at the southwestern corner of 30th Street East and Nugent Street in Lancaster, Los Angeles County, California (the "subject property"). The Phase I Environmental Site Assessment is designed to provide Royal Investors Group, LLC, with an assessment concerning environmental conditions (limited to those issues identified in the report) as they exist at the subject property.

Property Description

The subject property is located on the southern side of East Nugent Street and the western side of 30th Street East within a residential area of Lancaster, California. Please refer to the table below for further description of the subject property:

Subject Property Data

| | |
|--|--|
| Address: | SWC of 30th Street East and Nugent Street, Lancaster, California |
| Property Use: | Vacant Land |
| Land Acreage (Ac): | 9.34 Ac |
| Number of Buildings: | None |
| Assessor's Parcel Number (APN): | 3150-027-008 and -025 |
| Current Tenants: | None |
| Site Assessment Performed By: | Nathaniel Grondin of Partner |
| Site Assessment Conducted On: | September 22, 2020 |

The subject property is currently vacant land. No operations are currently performed on-site.

According to available historical sources, the subject property was formerly undeveloped land as early as 1915 and 1917, was developed with a residence and outbuildings within the southeastern corner of the property with the remainder developed as agricultural land from at least 1928 until circa 1953, was developed as agricultural land from at least 1968 until circa 1989, and has been vacant land since at least 1994.

The immediately surrounding properties consist of single-family residence to the north across East Nugent Street; vacant land to the south; vacant land to the east across 30th Street East; and a water storage facility operated by the City of Lancaster to the west.

According to a previous subsurface investigation conducted on a nearby property (2802 East Avenue I, Case No. 6B1901035T), groundwater in the vicinity of the subject property is inferred to be approximately 270 feet below ground surface (bgs). Based on topographic map interpretation, groundwater is inferred to flow to the north-northwest.

Findings

A *recognized environmental condition (REC)* refers to the presence or likely presence of any hazardous substances or petroleum products in, on, or at a property: due to release to the environment; under conditions indicative of a release to the environment; or under conditions that pose a material threat of a future release to the environment. The following was identified during the course of this assessment:

- Partner did not identify evidence of RECs during the course of this assessment.

A *controlled recognized environmental condition (CREC)* refers to a REC resulting from a past release of hazardous substances or petroleum products that has been addressed to the satisfaction of the applicable regulatory authority, with hazardous substances or petroleum products allowed to remain in place subject to the implementation of required controls. The following was identified during the course of this assessment:

- Partner did not identify evidence of CRECs during the course of this assessment.

A *historical recognized environmental condition (HREC)* refers to a past release of any hazardous substances or petroleum products that has occurred in connection with the property and has been addressed to the satisfaction of the applicable regulatory authority or meeting unrestricted use criteria established by a regulatory authority, without subjecting the property to any required controls. The following was identified during the course of this assessment:

- Partner did not identify evidence of HRECs during the course of this assessment.

An *environmental issue* refers to environmental concerns identified by Partner, which do not qualify as RECs; however, warrant further discussion. The following was identified during the course of this assessment:

- The subject property was utilized for agricultural purposes from at least 1928 until circa 1989. It is unknown if environmentally persistent pesticides and/or herbicides were historically applied to the crops grown on the subject property. It has been Partner's experience with similar agricultural properties that there is a low potential for soil contamination at concentrations in excess of regulatory thresholds as a result of the past use of persistent pesticides/herbicides from normal crop application. Partner's experience further indicates that the accumulation of persistent pesticides/herbicides in soils at concentrations in excess of regulatory thresholds is more commonly associated with the cultivation of orchards over long periods of time; or in areas where repeated mixing and rinsing of chemical application equipment may have occurred. No specific areas of concern related to on-site agricultural chemical storage and usage (spills, releases, etc.) have been identified during the course of this assessment. Based on these reasons, the potential for elevated concentrations of environmentally persistent pesticides/herbicides to exist in the near-surface soils of the subject property, which would require regulatory action, appears to be low. However, given the proposed residential use of the subject property, soil sampling and analysis may be prudent to assess the presence or absence of elevated concentrations of agricultural chemicals in near surface soils at the subject property.

Conclusions, Opinions, and Recommendations

Partner has performed a Phase I Environmental Site Assessment in conformance with the scope and limitations of ASTM Practice E1527-13 of the property located at the southwestern corner of 30th Street East and Nugent Street in Lancaster, Los Angeles County, California (the "subject property"). Any exceptions to, or deletions from, this practice are described in Section 1.5 of this report.

This assessment has revealed no evidence of RECs in connection with the subject property; however, environmental issues were identified. Based on the conclusions of this assessment, Partner recommends the following:

- If the User desires a higher level of due diligence, a Phase II investigation could be conducted to assess the presence or absence of elevated concentrations of agricultural chemicals in near surface soils due to the historical agricultural use of the subject property.

TABLE OF CONTENTS

| | | |
|------------|--|-----------|
| 1.0 | INTRODUCTION | 1 |
| 1.1 | Purpose | 1 |
| 1.2 | Scope of Work | 1 |
| 1.3 | Limitations | 2 |
| 1.4 | User Reliance | 3 |
| 1.5 | Limiting Conditions | 3 |
| 2.0 | SITE DESCRIPTION | 4 |
| 2.1 | Site Location and Legal Description | 4 |
| 2.2 | Current Property Use | 4 |
| 2.3 | Current Use of Adjacent Properties | 4 |
| 2.4 | Physical Setting Sources | 4 |
| 2.4.1 | Topography | 4 |
| 2.4.2 | Hydrology | 5 |
| 2.4.3 | Geology/Soils | 5 |
| 2.4.4 | Flood Zone Information | 5 |
| 3.0 | HISTORICAL INFORMATION..... | 6 |
| 3.1 | Aerial Photograph Review | 6 |
| 3.2 | Fire Insurance Maps | 8 |
| 3.3 | City Directories | 8 |
| 3.4 | Historical Topographic Maps | 8 |
| 4.0 | REGULATORY RECORDS REVIEW | 10 |
| 4.1 | Regulatory Agencies | 10 |
| 4.1.1 | State Department | 10 |
| 4.1.2 | Health Department | 10 |
| 4.1.3 | Los Angeles County Fire Department..... | 10 |
| 4.1.4 | Air Pollution Control Agency..... | 10 |
| 4.1.5 | Regional Water Quality Agency | 11 |
| 4.1.6 | Department of Toxic Substances Control | 11 |
| 4.1.7 | Building Department | 11 |
| 4.1.8 | Planning Department..... | 11 |
| 4.1.9 | Oil & Gas Exploration..... | 12 |
| 4.1.10 | Assessor's Office..... | 12 |
| 4.2 | Mapped Database Records Search | 13 |
| 4.2.1 | Regulatory Database Summary..... | 13 |
| 4.2.2 | Subject Property Listings | 13 |
| 4.2.3 | Adjacent Property Listings | 13 |
| 4.2.4 | Sites of Concern Listings..... | 14 |
| 4.2.5 | Orphan Listings..... | 14 |
| 5.0 | USER PROVIDED INFORMATION AND INTERVIEWS..... | 15 |
| 5.1 | Interviews | 15 |
| 5.1.1 | Interview with Owner | 15 |
| 5.1.2 | Interview with Report User..... | 16 |
| 5.1.3 | Interview with Key Site Manager | 16 |
| 5.1.4 | Interviews with Past Owners, Operators, and Occupants..... | 16 |

| | | |
|------------|--|-----------|
| 5.1.5 | Interviews with Others | 16 |
| 5.2 | User Provided Information | 16 |
| 5.2.1 | Title Records, Environmental Liens, and AULs..... | 16 |
| 5.2.2 | Specialized Knowledge..... | 16 |
| 5.2.3 | Actual Knowledge of the User..... | 16 |
| 5.2.4 | Valuation Reduction for Environmental Issues | 16 |
| 5.2.5 | Commonly Known or Reasonably Ascertainable Information | 16 |
| 5.2.6 | Previous Reports and Other Provided Documentation | 16 |
| 6.0 | SITE RECONNAISSANCE | 17 |
| 6.1 | General Site Characteristics..... | 17 |
| 6.2 | Potential Environmental Hazards..... | 18 |
| 6.3 | Non-ASTM Services..... | 19 |
| 6.3.1 | Asbestos-Containing Materials (ACMs) | 19 |
| 6.3.2 | Lead-Based Paint (LBP)..... | 19 |
| 6.3.3 | Radon | 19 |
| 6.3.4 | Lead in Drinking Water..... | 20 |
| 6.3.5 | Mold..... | 20 |
| 6.4 | Adjacent Property Reconnaissance..... | 20 |
| 7.0 | FINDINGS AND CONCLUSIONS..... | 21 |
| 8.0 | SIGNATURES OF ENVIRONMENTAL PROFESSIONALS | 23 |
| 9.0 | REFERENCES..... | 24 |

Figures

- Figure 1** Site Location Map
- Figure 2** Site Plan
- Figure 3** Topographic Map

Appendices

- Appendix A** Site Photographs
- Appendix B** Historical/Regulatory Documentation
- Appendix C** Regulatory Database Report
- Appendix D** Qualifications

1.0 INTRODUCTION

Partner Engineering and Science, Inc. (Partner) has performed a Phase I Environmental Site Assessment (ESA) in conformance with the scope and limitations of ASTM Standard Practice E1527-13 and the Environmental Protection Agency Standards and Practices for All Appropriate Inquiries (AAI) (40 CFR Part 312) for the property located at the southwestern corner of 30th Street East and Nugent Street in Lancaster, Los Angeles County, California (the "subject property"). Any exceptions to, or deletions from, this scope of work are described in the report.

1.1 Purpose

The purpose of this ESA is to identify existing or potential Recognized Environmental Conditions (as defined by ASTM Standard E1527-13) affecting the subject property that: 1) constitute or result in a material violation or a potential material violation of any applicable environmental law; 2) impose any material constraints on the operation of the subject property or require a material change in the use thereof; 3) require clean-up, remedial action or other response with respect to Hazardous Substances or Petroleum Products on or affecting the subject property under any applicable environmental law; 4) may affect the value of the subject property; and 5) may require specific actions to be performed with regard to such conditions and circumstances. The information contained in the ESA Report will be used by Client to: 1) evaluate its legal and financial liabilities for transactions related to foreclosure, purchase, sale, loan origination, loan workout or seller financing; 2) evaluate the subject property's overall development potential, the associated market value and the impact of applicable laws that restrict financial and other types of assistance for the future development of the subject property; and/or 3) determine whether specific actions are required to be performed prior to the foreclosure, purchase, sale, loan origination, loan workout or seller financing of the subject property.

This ESA was performed to permit the *User* to satisfy one of the requirements to qualify for the innocent landowner, contiguous property owner, or bona fide prospective purchaser limitations on scope of Comprehensive Environmental Response, Compensation and Liability Act (CERCLA) (42 U.S.C. §9601) liability (hereinafter, the "*landowner liability protections*," or "*LLPs*"). ASTM Standard E1527-13 constitutes "*all appropriate inquiry* into the previous ownership and uses of the *property* consistent with good commercial or customary practice" as defined at 42 U.S.C. §9601(35)(B).

1.2 Scope of Work

The scope of work for this ESA is in accordance with the requirements of ASTM Standard E1527-13. This assessment included: 1) a property and adjacent site reconnaissance; 2) interviews with key personnel; 3) a review of historical sources; 4) a review of regulatory agency records; and 5) a review of a regulatory database report provided by a third-party vendor. Partner contacted local agencies, such as environmental health departments, fire departments and building departments in order to determine any current and/or former hazardous substances usage, storage and/or releases of hazardous substances on the subject property.

Additionally, Partner researched information on the presence of activity and use limitations (AULs) at these agencies. As defined by ASTM E1527-13, AULs are the legal or physical restrictions or limitations on the use of, or access to, a site or facility: 1) to reduce or eliminate potential exposure to hazardous substances or petroleum products in the soil or groundwater on the subject property; or 2) to prevent activities that could interfere with the effectiveness of a response action, in order to ensure maintenance of a condition of no significant risk to public health or the environment. These legal or physical restrictions, which may include institutional and/or engineering controls (IC/ECs), are intended to prevent adverse impacts to individuals or populations that may be exposed to hazardous substances and petroleum products in the soil or groundwater on the property.

If requested by Client, this report may also include the identification, discussion of, and/or limited sampling of asbestos-containing materials (ACMs), lead-based paint (LBP), mold, and/or radon.

1.3 Limitations

Partner warrants that the findings and conclusions contained herein were accomplished in accordance with the methodologies set forth in the Scope of Work. These methodologies are described as representing good commercial and customary practice for conducting an ESA of a property for the purpose of identifying recognized environmental conditions. There is a possibility that even with the proper application of these methodologies there may exist on the subject property conditions that could not be identified within the scope of the assessment or which were not reasonably identifiable from the available information. Partner believes that the information obtained from the record review and the interviews concerning the subject property is reliable. However, Partner cannot and does not warrant or guarantee that the information provided by these other sources is accurate or complete. The conclusions and findings set forth in this report are strictly limited in time and scope to the date of the evaluations. The conclusions presented in the report are based solely on the services described therein, and not on scientific tasks or procedures beyond the scope of agreed-upon services or the time and budgeting restraints imposed by the Client. No other warranties are implied or expressed.

Some of the information provided in this report is based upon personal interviews, and research of available documents, records, and maps held by the appropriate government and private agencies. This report is subject to the limitations of historical documentation, availability, and accuracy of pertinent records, and the personal recollections of those persons contacted.

This practice does not address requirements of any state or local laws or of any federal laws other than the all appropriate inquiry provisions of the LLPs. Further, this report does not intend to address all of the safety concerns, if any, associated with the subject property.

Environmental concerns, which are beyond the scope of a Phase I ESA as defined by ASTM include the following: ACMs, LBP, radon, and lead in drinking water. These issues may affect environmental risk at the subject property and may warrant discussion and/or assessment; however, are considered non-scope issues. If specifically requested by the Client, these non-scope issues are discussed in Section 6.3.

1.4 User Reliance

Royal Investors Group, LLC, engaged Partner to perform this assessment in accordance with an agreement governing the nature, scope and purpose of the work as well as other matters critical to the engagement. All reports, both verbal and written, are for the sole use and benefit of Royal Investors Group, LLC. Either verbally or in writing, third parties may come into possession of this report or all or part of the information generated as a result of this work. In the absence of a written agreement with Partner granting such rights, no third parties shall have rights of recourse or recovery whatsoever under any course of action against Partner, its officers, employees, vendors, successors or assigns. Any such unauthorized user shall be responsible to protect, indemnify and hold Partner, Client and their respective officers, employees, vendors, successors and assigns harmless from any and all claims, damages, losses, liabilities, expenses (including reasonable attorneys' fees) and costs attributable to such Use. Unauthorized use of this report shall constitute acceptance of and commitment to these responsibilities, which shall be irrevocable and shall apply regardless of the cause of action or legal theory pled or asserted. Additional legal penalties may apply.

1.5 Limiting Conditions

The findings and conclusions contain all of the limitations inherent in these methodologies that are referred to in ASTM E1527-13. Specific limitations and exceptions to this ESA are more specifically set forth below:

- Partner was unable to determine the property use at five-year intervals, which constitutes a data gap. Except for property tax files and recorded land title records, which were not considered to be sufficiently useful, Partner reviewed all standard historical sources and conducted appropriate interviews.
- Interviews with past or current owners, operators, and occupants were not reasonably ascertainable and thus constitute a data gap. Based on information obtained from other historical sources (as discussed in Section 3.0), this data gap is not expected to alter the findings of this assessment.
- Partner requested information relative to deed restrictions and environmental liens, a title search, and completion of the AAI User Questionnaire from the Report User. This information was not provided at the time of the assessment.

2.0 SITE DESCRIPTION

2.1 Site Location and Legal Description

The subject property is located on the southern side of East Nugent Street and the western side of 30th Street East in Lancaster, California. According to information obtained from the Los Angeles County, the subject property is legally described as *N 1/2 OF NE 1/4 OF SE 1/4 OF SE 1/4 EX OF STS OF SEC 18 T 7N R 11W* and *S 1/2 OF NE 1/4 OF SE 1/4 OF SE 1/4 (EX OF ST) OF SEC 18 T 7N R 11W*, and ownership has been vested in Pacific Sierra Associates, LLC, since 2005.

Please refer to Figure 1: Site Location Map, Figure 2: Site Plan, Figure 3: Topographic Map, and Appendix A: Site Photographs for the location and site characteristics of the subject property.

2.2 Current Property Use

The subject property is currently vacant land. No operations are currently performed on-site.

The subject property is designated for residential development by the City of Lancaster.

The subject property is not identified in the regulatory database report, discussed in Section 4.2.

2.3 Current Use of Adjacent Properties

The subject property is located within a residential area of Los Angeles County. During the vicinity reconnaissance, Partner observed the following land use on properties in the immediate vicinity of the subject property:

Immediately Surrounding Properties

North: East Nugent Street, beyond which are single-family residences

South: Vacant land

East: 30th Street East, beyond which is vacant land

West: Vacant land and a water storage facility operated by the City of Lancaster

No adjacent properties are identified in the regulatory database report, discussed in Section 4.2.

2.4 Physical Setting Sources

2.4.1 Topography

The United States Geological Survey (USGS) *Lancaster East, California* Quadrangle 7.5-minute series topographic map was reviewed for this ESA. According to the contour lines on the topographic map, the subject property is located at approximately 2,400 feet above mean sea level (MSL). The contour lines on the map indicate the area is sloping gently toward the north-northwest. Site-specific improvements are not depicted on the 2012 topographic map.

A copy of the topographic map is included as Figure 3 of this report.

2.4.2 Hydrology

According to topographic map interpretation, groundwater in the vicinity of the subject property is inferred to flow toward the north-northwest. No settling ponds, lagoons, surface impoundments, wetlands, or natural catch basins were observed at the subject property during this assessment.

The subject property is not currently serviced by a public water system. According to available information, a public water system operated by the Los Angeles County Waterworks Division (LACWD) serves the subject property vicinity. The sources of public water for the LACWD are groundwater from public wells. No municipal supply wells were identified in the vicinity of the subject property.

According to a previous subsurface investigation conducted on a nearby property (2802 East Avenue I, Case No. 6B1901035T), groundwater in the vicinity of the subject property is inferred to be approximately 270 feet bgs.

2.4.3 Geology/Soils

The subject property is located in the Antelope Valley which is situated within the western portion of the Mojave Desert Geomorphic Province of California. The Antelope Valley is bounded on the southwest by the Portal Ridge, on the east by the Mojave Desert, and on the north by the Rosamond Hills. The San Andreas Fault trends northwest-southeast along Portal Ridge and through Palmdale Lake, forming the southern boundary of the valley (USGS, 1984). The Antelope Valley is a relatively flat alluvial plain surrounded by low residual bedrock peaks, ridges, and rounded domes reduced by erosion. The valley is underlain by unconsolidated alluvial fill, up to 2,000 feet thick (Sharp, 1975).

Based on information obtained from the United States Department of Agriculture (USDA) Natural Resources Conservation Service (NRCS) Web Soil Survey online database, the subject property is mapped as Adelanto coarse sandy loam, 2 to 5 percent slopes. The Adelanto series consists of very deep, well-drained soils that formed in granitic parent material on alluvial fans and plains. Slopes range from 0 to 5 percent.

2.4.4 Flood Zone Information

Partner performed a review of the Flood Insurance Rate Map, published by the Federal Emergency Management Agency. According to Community Panel Number 06037C0450F, dated September 26, 2008, the subject property appears to be located in Zone X (shaded), defined as areas of 0.2% annual chance flood; areas of 1% annual chance flood with average depths of less than 1 foot or with drainage areas less than 1 square mile; and areas protected by levees from 1% annual chance flood.

A copy of the reviewed flood map is included in Appendix B of this report.

3.0 HISTORICAL INFORMATION

Partner obtained historical use information about the subject property from a variety of sources. A chronological listing of the historical data found is summarized in the table below:

| Historical Use Information | | |
|-----------------------------------|---------------------------------------|---|
| Period/Date | Source | Description/Use |
| 1915-1917 | Topographic Maps | Undeveloped Land |
| 1928-1953 | Aerial Photographs, Topographic Maps | Rural Residential and Agricultural Land |
| 1968-1989 | Aerial Photographs | Agricultural Land |
| 1994-Present | Aerial Photographs, Site Observations | Vacant Land |

The subject property was utilized for agricultural purposes from at least 1928 until circa 1989. It is unknown if environmentally persistent pesticides and/or herbicides were historically applied to the crops grown on the subject property. It has been Partner’s experience with similar agricultural properties that there is a low potential for soil contamination at concentrations in excess of regulatory thresholds as a result of the past use of persistent pesticides/herbicides from normal crop application. Partner’s experience further indicates that the accumulation of persistent pesticides/herbicides in soils at concentrations in excess of regulatory thresholds is more commonly associated with the cultivation of orchards over long periods of time; or in areas where repeated mixing and rinsing of chemical application equipment may have occurred. No specific areas of concern related to on-site agricultural chemical storage and usage (spills, releases, etc.) have been identified during the course of this assessment. Based on these reasons, the potential for elevated concentrations of environmentally persistent pesticides/herbicides to exist in the near-surface soils of the subject property, which would require regulatory action, appears to be low. However, given the proposed residential use of the subject property, soil sampling and analysis may be prudent to assess the presence or absence of elevated concentrations of agricultural chemicals in near surface soils at the subject property.

3.1 Aerial Photograph Review

Partner obtained available aerial photographs of the subject property and surrounding area from Environmental Data Resources, Inc. (EDR) on September 17, 2020. The following was observed on the subject property and adjacent properties during the aerial photograph review:

| Date: | 1928 | Scale: | 1"=500' |
|--------------------------|--|---------------|----------------|
| Subject Property: | Appears to be developed with a rural residence and associated outbuilding within the southeastern corner of the property; the remainder appears to be developed as agricultural land | | |
| North: | Appears to be developed with a rural residence and agricultural land | | |
| South: | Appears to be developed as agricultural land | | |
| East: | Appears to be undeveloped land across a roadway | | |
| West: | Appears to be developed as agricultural land | | |

| | | | |
|--------------------------|---|---------------|----------------|
| Date: | 1940, 1948, 1953 | Scale: | 1"=500' |
| Subject Property: | No significant changes visible | | |
| North: | No significant changes visible | | |
| South: | No significant changes visible | | |
| East: | Appears to be developed as agricultural land across a roadway | | |
| West: | No significant changes visible | | |

| | | | |
|--------------------------|---|---------------|----------------|
| Date: | 1968 | Scale: | 1"=500' |
| Subject Property: | Appears to be developed as agricultural land with a possible reservoir or impoundment visible within the southeastern corner of the property; the structures previously noted on-site appear to have been removed | | |
| North: | Appears to be developed as agricultural land | | |
| South: | Appears to be developed as agricultural land | | |
| East: | Appears to be developed as agricultural land across a roadway | | |
| West: | Appears to be developed as agricultural land | | |

| | | | |
|--------------------------|--|---------------|----------------|
| Date: | 1970, 1977, 1981, 1989 | Scale: | 1"=500' |
| Subject Property: | No significant changes visible except that the reservoir or impoundment is no longer visible | | |
| North: | No significant changes visible | | |
| South: | No significant changes visible | | |
| East: | No significant changes visible | | |
| West: | No significant changes visible | | |

| | | | |
|--------------------------|---|---------------|----------------|
| Date: | 1994, 2002 | Scale: | 1"=500' |
| Subject Property: | Appears to be vacant land | | |
| North: | Appears to be vacant land | | |
| South: | Appears to be vacant land | | |
| East: | Appears to be vacant land across a roadway | | |
| West: | Appears to be developed with the current water storage facility | | |

| | | | |
|--------------------------|----------------------------------|---------------|----------------|
| Date: | 2005 | Scale: | 1"=500' |
| Subject Property: | No significant changes visible | | |
| North: | Appears to be vacant graded land | | |
| South: | No significant changes visible | | |
| East: | No significant changes visible | | |
| West: | No significant changes visible | | |

| | | | |
|--------------------------|---|---------------|----------------|
| Date: | 2009, 2012, 2016 | Scale: | 1"=500' |
| Subject Property: | No significant changes visible | | |
| North: | Appears to be developed with the current single-family residences | | |
| South: | No significant changes visible | | |
| East: | No significant changes visible | | |
| West: | No significant changes visible | | |

Copies of reviewed aerial photographs are included in Appendix B of this report.

3.2 Fire Insurance Maps

Partner contracted with EDR to search for Sanborn fire insurance map coverage of the subject property and surrounding area on September 17, 2020. EDR's Sanborn map search revealed no coverage for the subject property or adjacent properties.

A copy of the EDR, *Certified Sanborn Map Report* is included in Appendix B of this report.

3.3 City Directories

Partner reviewed historical city directories obtained from EDR on September 21, 2020 for past names and businesses that were listed for the subject property and adjacent properties. The subject property was not listed in the city directories. The adjacent property findings are presented in the following table:

| City Directory Search for Adjacent Properties | |
|--|------------------------|
| Year(s) | Occupant Listed |
| 1970 | Residential Listings |
| 1976 | Residential Listings |
| 1982 | Residential Listings |
| 1987 | Residential Listings |
| 1992 | Residential Listings |
| 1995 | Residential Listings |
| 2000 | Residential Listings |
| 2005 | Residential Listings |
| 2010 | Residential Listings |
| 2014 | Residential Listings |

Based on the city directory review, no environmentally sensitive listings were identified for the adjacent property addresses.

Copies of reviewed city directories are included in Appendix B of this report.

3.4 Historical Topographic Maps

Partner reviewed historical topographic maps obtained from EDR on September 17, 2020. The following was observed on the subject property and adjacent properties during the topographic map review:

| Date: 1915, 1917 | |
|--------------------------|---|
| Subject Property: | Depicted as undeveloped land |
| North: | Depicted as undeveloped land |
| South: | Depicted as undeveloped land |
| East: | Depicted as undeveloped land across a roadway |
| West: | Depicted as undeveloped land |

| Date: 1930, 1933 | |
|--------------------------|--|
| Subject Property: | Depicted as developed with a structure on the southeastern portion of the subject property |
| North: | Depicted as developed with a structure |
| South: | No significant changes depicted |
| East: | No significant changes depicted |
| West: | No significant changes depicted |

Date: 1958

Subject Property: Depicted as developed with a retention pond and a small structure on the southeastern portion of the subject property
North: Depicted as developed with a structure
South: Depicted as developed two structures
East: Depicted as undeveloped land across a paved roadway
West: Depicted as undeveloped land

Date: 1974

Subject Property: No significant changes depicted except the retention pond is no longer depicted
North: Depicted as developed with a structure
South: No significant changes depicted
East: No significant changes depicted
West: No significant changes depicted

Copies of reviewed topographic maps are included in Appendix B of this report.

4.0 REGULATORY RECORDS REVIEW

4.1 Regulatory Agencies

4.1.1 State Department

Regulatory Agency Data

| | |
|----------------------------------|--|
| Name of Agency: | California Environmental Protection Agency (CalEPA) |
| Point of Contact: | Regulated Sites Portal |
| Agency Address: | https://siteportal.calepa.ca.gov/nsite/ |
| Date of Contact: | September 22, 2020 |
| Method of Communication: | Online Research |
| Summary of Communication: | No records regarding hazardous substance use, storage, or releases, or the presence of USTs and AULs on the subject property were on file with the CalEPA. |

4.1.2 Health Department

Regulatory Agency Data

| | |
|----------------------------------|--|
| Name of Agency: | Los Angeles County Public Health Investigation (LACPHI) |
| Point of Contact: | Administrative Personnel |
| Agency Address: | 5555 Ferguson Drive, Suite 120-04, Commerce, California |
| Agency Phone Number: | (323) 890-7801 |
| Date of Contact: | Not Applicable |
| Method of Communication: | Prior Telephone Conversation |
| Summary of Communication: | According to LACPHI personnel, all records pertaining to current and historical hazardous materials-related records have been transferred to and are maintained by the Los Angeles County Fire Department. |

4.1.3 Los Angeles County Fire Department

Regulatory Agency Data

| | |
|----------------------------------|--|
| Name of Agency: | Los Angeles County Fire Department-Health Hazardous Materials Division (LACFD-HMMD) |
| Agency Address: | 5825 Rickenbacker Road, Commerce, California |
| Agency Phone Number: | (323) 890-4045 |
| Date of Contact: | September 22, 2020 |
| Method of Communication: | Online Request |
| Summary of Communication: | No records regarding hazardous substance use, storage, or releases, or the presence of USTs and AULs on the subject property were on file with the LACFD-HMMD. |

4.1.4 Air Pollution Control Agency

Regulatory Agency Data

| | |
|---------------------------------|---|
| Name of Agency: | Antelope Valley Air Quality Management District (AVAQMD) |
| Point of Contact: | Ms. Barbara Lods |
| Agency Address: | 43301 Division Street, Suite 206, Lancaster, California 93535 |
| Agency Phone Number: | (661) 723-8070 |
| Date of Contact: | August 5, 2020 |
| Method of Communication: | Email |

Regulatory Agency Data

Summary of Communication: As of the date of this report, Partner has not received a response from the AVAQMD for inclusion in this report.

4.1.5 Regional Water Quality Agency

Regulatory Agency Data

Name of Agency: State Water Resources Control Board (SWRCB)
Point of Contact: GeoTracker Database
Agency Address: <http://geotracker.waterboards.ca.gov/>
Date of Contact: September 22, 2020
Method of Communication: Online Research
Summary of Communication: No records regarding hazardous substance use, storage, or releases, or the presence of USTs and AULs on the subject property were on file on the GeoTracker online database.

4.1.6 Department of Toxic Substances Control

Regulatory Agency Data

Name of Agency: California Department of Toxic Substances Control (DTSC)
Point of Contact: EnviroStor and Hazardous Waste Tracking System (HWTS) Databases
Agency Address: <http://www.envirostor.dtsc.ca.gov/public/>
http://hwts.dtsc.ca.gov/report_search.cfm?id=5
Date of Contact: September 22, 2020
Method of Communication: Online Research
Summary of Communication: No records regarding hazardous substance use, storage, or releases, or the presence of USTs and AULs on the subject property were on file on the EnviroStor or HWTS online databases.

4.1.7 Building Department

Regulatory Agency Data

Name of Agency: Lancaster Building Department (LBD)
Point of Contact: City Clerk
Agency Address: 44933 Fern Avenue, Lancaster, California
Agency Phone Number: (661) 723-6144
Date of Contact: September 22, 2020
Method of Communication: Email
Summary of Communication: No records were available for review according to the LBD.

4.1.8 Planning Department

Regulatory Agency Data

Name of Agency: Lancaster Planning Department – City Clerk
Agency Website: Online Zoning Map
Agency Address: <https://www.cityoflancasterca.org/home/showdocument?id=12653>
Date of Contact: September 22, 2020
Method of Communication: Online Research
Summary of Communication: According to records reviewed, the subject property is zoned R-7000 for single-family residential development by the City of Lancaster.

4.1.9 Oil & Gas Exploration

Regulatory Agency Data

| | |
|----------------------------------|---|
| Name of Agency: | California Geologic Energy Management Division (CalGEM) |
| Point of Contact: | Well Finder Database |
| Agency Address: | https://www.conservation.ca.gov/calgem/Pages/WellFinder.aspx |
| Date of Contact: | September 22, 2020 |
| Method of Communication: | Online Research |
| Summary of Communication: | According to the Well Finder database, no oil or gas wells are located on or adjacent to the subject property. |

4.1.10 Assessor's Office

Regulatory Agency Data

| | |
|----------------------------------|--|
| Name of Agency: | Los Angeles County Assessor (LACA) |
| Point of Contact: | GIS Website |
| Agency Address: | http://planning.lacounty.gov/gisnet |
| Date of Contact: | September 29, 2020 |
| Method of Communication: | Online Research |
| Summary of Communication: | According to records reviewed, the subject property is identified by APNs 3150-027-008 and -025 and is currently owned by Pacific Sierra Associates, LLC. The subject property is situated on a 9.34-acre lot. |

Copies of pertinent documents obtained from the above-referenced regulatory agencies, if available, are included in Appendix B of this report.

4.2 Mapped Database Records Search

Information from standard federal, state, county, and city environmental record sources was provided by EDR. Data from governmental agency lists are updated and integrated into one database, which is updated as these data are released. The information contained in this report was compiled from publicly available sources and the locations of the sites are plotted utilizing a geographic information system, which geocodes the site addresses. The accuracy of the geocoded locations is approximately +/-300 feet.

Using the ASTM definition of migration, Partner considers the migration of hazardous substances or petroleum products in any form onto the subject property during the evaluation of each site listed on the radius report, which includes solid, liquid, and vapor.

4.2.1 Regulatory Database Summary

| Radius Report Data | | | | |
|---|-----------------------------|-------------------------|----------------------------|-------------------------|
| Database | Search Radius (mile) | Subject Property | Adjacent Properties | Sites of Concern |
| Federal NPL or Delisted NPL Site | 1.00 | No | No | No |
| Federal SEMS Site | 0.50 | No | No | No |
| Federal SEMS-Archive Site | 0.50 | No | No | No |
| Federal RCRA CORRACTS Facility | 1.00 | No | No | No |
| Federal RCRA TSDF Facility | 0.50 | No | No | No |
| Federal RCRA Generators Site | 0.25 | No | No | N/A |
| Federal IC/EC Registries | 0.50 | No | No | No |
| Federal ERNS Site | Subject Property | No | N/A | N/A |
| State/Tribal Equivalent NPL | 1.00 | No | No | No |
| State/Tribal Equivalent CERCLIS | 1.00 | No | No | No |
| State/Tribal Landfill/Solid Waste Disposal Site | 0.50 | No | No | No |
| State/Tribal Leaking Storage Tank Site | 0.50 | No | No | No |
| State/Tribal Registered Storage Tank Sites | 0.25 | No | No | N/A |
| State/Tribal Voluntary Cleanup Sites (VCP) | 0.50 | No | No | No |
| State/Tribal Spills | 0.50 | No | No | No |
| Federal Brownfield Sites | 0.50 | No | No | No |
| State Brownfield Sites | 0.50 | No | No | No |
| Miscellaneous Databases | Varies | No | No | No |
| EDR MGP | 1.00 | No | No | No |
| EDR Hist Auto | 0.125 | No | No | N/A |
| EDR Hist Cleaner | 0.125 | No | No | N/A |

4.2.2 Subject Property Listings

The subject property is not identified in the regulatory database report.

4.2.3 Adjacent Property Listings

The adjacent properties are not identified in the regulatory database report.

Based on the findings, vapor migration from the adjacent properties is not expected to represent a significant environmental concern at this time.

4.2.4 Sites of Concern Listings

No vicinity sites of potential environmental concern to the subject property are identified in the regulatory database report. Based on various mitigating factors including relative distance from the subject property, inferred direction of groundwater flow, media affected, and/or regulatory status, the sites listed within the specified search radius of the subject property which appeared on local, State, or Federally published databases that report releases of hazardous substances, are not expected to represent an environmental concern.

Based on the findings, vapor migration from the surrounding properties is not expected to represent an environmental concern at this time.

4.2.5 Orphan Listings

No orphan listings of potential environmental concern to the subject property are identified in the regulatory database report.

A copy of the regulatory database report is included in Appendix C of this report.

5.0 USER PROVIDED INFORMATION AND INTERVIEWS

In order to qualify for one of the *Landowner Liability Protections (LLPs)* offered by the Small Business Liability Relief and Brownfields Revitalization Act of 2001 (the *Brownfields Amendments*), the *User* must conduct the following inquiries required by 40 CFR 312.25, 312.28, 312.29, 312.30, and 312.31. The *User* should provide the following information to the *environmental professional*. Failure to provide this information could result in a determination that *all appropriate inquiries* is not complete. The *User* is asked to provide information or knowledge of the following:

- Review Title and Judicial Records for Environmental Liens and AULs
- Specialized Knowledge or Experience of the User
- Actual Knowledge of the User
- Reason for Significantly Lower Purchase Price
- Commonly Known or *Reasonably Ascertainable* information
- Degree of Obviousness
- Reason for Preparation of this Phase I ESA

Fulfillment of these user responsibilities is key to qualification for the identified defenses to CERCLA liability. Partner requested our Client to provide information to satisfy User Responsibilities as identified in Section 6 of the ASTM guidance.

Pursuant to ASTM E1527-13, Partner requested the following site information from Royal Investors Group, LLC (User of this report).

User Responsibilities

| Item | Provided By User | Not Provided By User | Discussed Below | Does Not Apply |
|--|-------------------------|-----------------------------|------------------------|-----------------------|
| AAI User Questionnaire | | | X | |
| Title Records, Environmental Liens, and AULs | | | X | |
| Specialized Knowledge | | | X | |
| Actual Knowledge | | | X | |
| Valuation Reduction for Environmental Issues | | | X | |
| Identification of Key Site Manager | Section 5.1.3 | | | |
| Reason for Performing Phase I ESA | Section 1.1 | | | |
| Prior Environmental Reports | | X | | |
| Other | | | | X |

5.1 Interviews

5.1.1 Interview with Owner

The owner of the subject property since 2005, identified as Pacific Sierra Associates LLC, was not available to be interviewed at the time of the assessment.

5.1.2 Interview with Report User

Please refer to Section 5.2 below for information requested from the Report User. The information requested was not received prior to the issuance of this report.

5.1.3 Interview with Key Site Manager

A key site manager was not available to be interviewed at the time of this assessment.

5.1.4 Interviews with Past Owners, Operators, and Occupants

Interviews with past owners, operators, and occupants were not reasonably ascertainable and thus constitute a data gap.

5.1.5 Interviews with Others

As the subject property is not an abandoned property as defined in ASTM 1527-13, interviews with others were not performed.

5.2 User Provided Information

5.2.1 Title Records, Environmental Liens, and AULs

Partner was not provided with title records or environmental lien and AUL information for review as part of this assessment.

5.2.2 Specialized Knowledge

No specialized knowledge of environmental conditions associated with the subject property was provided by the User at the time of the assessment.

5.2.3 Actual Knowledge of the User

No actual knowledge of any environmental lien or AULs encumbering the subject property or in connection with the subject property was provided by the User at the time of the assessment.

5.2.4 Valuation Reduction for Environmental Issues

No knowledge of valuation reductions associated with the subject property was provided by the User at the time of the assessment.

5.2.5 Commonly Known or Reasonably Ascertainable Information

The User did not provide information that is commonly known or *reasonably ascertainable* within the local community about the subject property at the time of the assessment.

5.2.6 Previous Reports and Other Provided Documentation

No previous reports or other pertinent documentation was provided to Partner for review during the course of this assessment.

6.0 SITE RECONNAISSANCE

The weather at the time of the site visit was sunny and clear. Refer to Section 1.5 for a discussion of limitations encountered during the site reconnaissance and Sections 2.1 and 2.2 for a discussion of subject property operations. The table below provides the site assessment details:

Site Assessment Data

| | |
|--------------------------------------|--------------------|
| Site Assessment Performed By: | Nathaniel Grondin |
| Site Assessment Conducted On: | September 22, 2020 |

Partner was unaccompanied during the site reconnaissance. No potential environmental concerns were identified during the site reconnaissance.

6.1 General Site Characteristics

6.1.1 Solid Waste Disposal

Solid waste is not currently generated at the subject property. No evidence of illegal dumping of solid waste was observed during the site reconnaissance.

6.1.2 Sewage Discharge and Disposal

The subject property is not currently serviced by a sanitary sewer system. No wastewater treatment facilities or septic systems were observed or reported on the subject property.

6.1.3 Surface Water Drainage

No paved surfaces are present on the subject property. Stormwater directly infiltrates on-site soils.

The subject property does not appear to be a designated wetland area, based on information obtained from the United States Fish & Wildlife Service; however, a comprehensive wetlands survey would be required in order to formally determine actual wetlands on the subject property. No surface impoundments, wetlands, natural catch basins, settling ponds, or lagoons are located on the subject property. No drywells were identified on the subject property.

6.1.4 Source of Heating and Cooling

No heating or cooling equipment was observed on the subject property.

6.1.5 Wells and Cisterns

No aboveground evidence of wells or cisterns was observed during the site reconnaissance.

6.1.6 Wastewater

Domestic wastewater is not currently generated at the subject property. No industrial wastewater streams were identified at the subject property.

6.1.7 Septic Systems

No septic systems were observed or reported on the subject property.

6.1.8 Additional Site Observations

No additional general site characteristics were observed during the site reconnaissance.

6.2 Potential Environmental Hazards

6.2.1 Hazardous Substances and Petroleum Products Used or Stored at the Site

No hazardous substances or petroleum products were observed on the subject property during the site reconnaissance.

6.2.2 Aboveground & Underground Hazardous Substance or Petroleum Product Storage Tanks (ASTs/USTs)

No evidence of current or former ASTs or USTs was observed during the site reconnaissance.

6.2.3 Evidence of Releases

No spills, stains, or other indications that a surficial release has occurred at the subject property were observed.

6.2.4 Polychlorinated Biphenyls (PCBs)

No potential PCB-containing equipment (transformers, oil-filled switches, hoists, lifts, dock levelers, hydraulic elevators, etc.) was observed on the subject property during the site reconnaissance.

6.2.5 Strong, Pungent, or Noxious Odors

No strong, pungent, or noxious odors were evident during the site reconnaissance.

6.2.6 Pools of Liquid

No pools of liquid were observed on the subject property during the site reconnaissance.

6.2.7 Drains, Sumps, and Clarifiers

No drains, sumps, or clarifiers were observed on the subject property during the site reconnaissance.

6.2.8 Pits, Ponds, and Lagoons

No pits, ponds, or lagoons were observed on the subject property.

6.2.9 Stressed Vegetation

No stressed vegetation was observed on the subject property.

6.2.10 Additional Potential Environmental Hazards

No additional environmental hazards, including landfill activities or radiological hazards, were observed.

6.3 Non-ASTM Services

6.3.1 Asbestos-Containing Materials (ACMs)

Asbestos is the name given to a number of naturally occurring, fibrous silicate minerals mined for their useful properties such as thermal insulation, chemical and thermal stability, and high tensile strength. The Occupational Safety and Health Administration (OSHA) regulation 29 CFR 1926.1101 requires certain construction materials to be *presumed* to contain asbestos, for purposes of this regulation. All thermal system insulation (TSI), surfacing material, and asphalt/vinyl flooring that are present in a building constructed prior to 1981 and have not been appropriately tested are "presumed asbestos-containing material" (PACM).

No structures are located on the subject property. As such, an asbestos evaluation was not considered within the scope of this assessment.

6.3.2 Lead-Based Paint (LBP)

Lead is a highly toxic metal that affects virtually every system of the body. LBP is defined as any paint, varnish, stain, or other applied coating that has 1 mg/cm² (or 5,000 ug/g or 0.5% by weight) or more of lead. Congress passed the Residential Lead-Based Paint Hazard Reduction Act of 1992, also known as "Title X", to protect families from exposure to lead from paint, dust, and soil. Under Section 1017 of Title X, intact LBP on most walls and ceilings is not considered a "hazard," although the condition of the paint should be monitored and maintained to ensure that it does not become deteriorated. Further, Section 1018 of this law directed the Housing and Urban Development (HUD) and the US EPA to require the disclosure of known information on LBP and LBP hazards before the sale or lease of most housing built before 1978.

No structures are located on the subject property. As such, a LBP evaluation was not considered within the scope of this assessment.

6.3.3 Radon

Radon is a colorless, odorless, naturally occurring, radioactive, inert, gaseous element formed by radioactive decay of radium (Ra) atoms. The US EPA has prepared a map to assist National, State, and local organizations to target their resources and to implement radon-resistant building codes. The map divides the country into three Radon Zones, according to the table below:

| EPA Radon Zones | | |
|------------------------|---------------------------------------|------------------|
| EPA Zones | Average Predicted Radon Levels | Potential |
| Zone 1 | Exceed 4.0 pCi/L | Highest |
| Zone 2 | Between 2.0 and 4.0 pCi/L | Moderate |
| Zone 3 | Less than 2.0 pCi/L | Low |

It is important to note that the EPA has found homes with elevated levels of radon in all three zones, and the US EPA recommends site-specific testing in order to determine radon levels at a specific location. However, the map does give a valuable indication of the propensity of radon gas accumulation in structures.

Radon sampling was not conducted as part of this assessment. Review of the US EPA Map of Radon Zones places the subject property in Zone 2. Based upon the radon zone classification, radon is not considered to be an environmental concern.

6.3.4 Lead in Drinking Water

The subject property is not currently serviced by a public water system. According to available information, a public water system operated by the LACWD serves the subject property vicinity. The sources of public water for the LACWD are groundwater from public wells. According to the 2019 Annual Water Quality Report, water supplied by the LACWD is in compliance with State and Federal regulations pertaining to drinking water standards, including lead and copper.

6.3.5 Mold

Molds are microscopic organisms found virtually everywhere, indoors and outdoors. Mold will grow and multiply under the right conditions, needing only sufficient moisture (e.g. in the form of very high humidity, condensation, or water from a leaking pipe, etc.) and organic material (e.g., ceiling tile, drywall, paper, or natural fiber carpet padding).

No structures are located on the subject property. As such, a mold evaluation was not considered within the scope of this assessment.

6.4 Adjacent Property Reconnaissance

The adjacent property reconnaissance consisted of observing the adjacent properties from the subject property premises. Partner observed the following:

6.4.1 ASTs/USTs for Hazardous Substances or Petroleum Products

One water storage AST was observed on the adjacent property to the west of the subject property. The AST is owned and operated by the City of Lancaster. Based on the nature of the material stored (water), the AST is not considered to be an environmental concern.

No other items of environmental concern were identified on the adjacent properties during the site assessment, including hazardous substances, petroleum products, ASTs, USTs, evidence of releases, PCBs, strong or noxious odors, pools of liquids, sumps or clarifiers, pits or lagoons, stressed vegetation, or any other potential environmental hazards.

7.0 FINDINGS AND CONCLUSIONS

Findings

A *REC* refers to the presence or likely presence of any hazardous substances or petroleum products in, on, or at a property: due to release to the environment; under conditions indicative of a release to the environment; or under conditions that pose a material threat of a future release to the environment. The following was identified during the course of this assessment:

- Partner did not identify evidence of RECs during the course of this assessment.

A *CREC* refers to a REC resulting from a past release of hazardous substances or petroleum products that has been addressed to the satisfaction of the applicable regulatory authority, with hazardous substances or petroleum products allowed to remain in place subject to the implementation of required controls. The following was identified during the course of this assessment:

- Partner did not identify evidence of CRECs during the course of this assessment.

A *HREC* refers to a past release of any hazardous substances or petroleum products that has occurred in connection with the property and has been addressed to the satisfaction of the applicable regulatory authority or meeting unrestricted use criteria established by a regulatory authority, without subjecting the property to any required controls. The following was identified during the course of this assessment:

- Partner did not identify evidence of HRECs during the course of this assessment.

An *environmental issue* refers to environmental concerns identified by Partner, which do not qualify as RECs; however, warrant further discussion. The following was identified during the course of this assessment:

- The subject property was utilized for agricultural purposes from at least 1928 until circa 1989. It is unknown if environmentally persistent pesticides and/or herbicides were historically applied to the crops grown on the subject property. It has been Partner's experience with similar agricultural properties that there is a low potential for soil contamination at concentrations in excess of regulatory thresholds as a result of the past use of persistent pesticides/herbicides from normal crop application. Partner's experience further indicates that the accumulation of persistent pesticides/herbicides in soils at concentrations in excess of regulatory thresholds is more commonly associated with the cultivation of orchards over long periods of time; or in areas where repeated mixing and rinsing of chemical application equipment may have occurred. No specific areas of concern related to on-site agricultural chemical storage and usage (spills, releases, etc.) have been identified during the course of this assessment. Based on these reasons, the potential for elevated concentrations of environmentally persistent pesticides/herbicides to exist in the near-surface soils of the subject property, which would require regulatory action, appears to be low. However, given the proposed residential use of the subject property, soil sampling and analysis may be prudent to assess the presence or absence of elevated concentrations of agricultural chemicals in near surface soils at the subject property.

Conclusions, Opinions, and Recommendations

Partner has performed a Phase I Environmental Site Assessment in conformance with the scope and limitations of ASTM Practice E1527-13 of the property located at the southwestern corner of 30th Street East and Nugent Street in Lancaster, Los Angeles County, California (the "subject property"). Any exceptions to, or deletions from, this practice are described in Section 1.5 of this report.

This assessment has revealed no evidence of RECs in connection with the subject property; however, environmental issues were identified. Based on the conclusions of this assessment, Partner recommends the following:

- If the User desires a higher level of due diligence, a Phase II investigation could be conducted to assess the presence or absence of elevated concentrations of agricultural chemicals in near surface soils due to the historical agricultural use of the subject property.

8.0 SIGNATURES OF ENVIRONMENTAL PROFESSIONALS

Partner has performed a Phase I Environmental Site Assessment of the property located at the southwestern corner of 30th Street East and Nugent Street in Lancaster, Los Angeles County, California in conformance with the scope and limitations of the protocol and the limitations stated earlier in this report. Exceptions to or deletions from this protocol are discussed earlier in this report.

By signing below, Partner declares that, to the best of our professional knowledge and belief, we meet the definition of *Environmental Professional* as defined in §312.10 of 40 CFR §312. Partner has the specific qualifications based on education, training, and experience to assess a *property* of the nature, history, and setting of the subject *property*. Partner has developed and performed the all appropriate inquiries in conformance with the standards and practices set forth in 40 CFR Part 312.

Prepared By:



Nathaniel Grondin
Environmental Scientist

Reviewed By:



Joel Redding
Environmental Professional
Senior Project Manager

9.0 REFERENCES

Reference Documents

American Society for Testing and Materials, Standard Practice for Environmental Site Assessments: Phase I Environmental Site Assessment Process, ASTM Designation: E1527-13.

Environmental Data Resources, Inc. (EDR), 6 Armstrong Road, 4th Floor, Shelton, Connecticut 06484

EDR, Aerial Photo Decade Package, September 2020

EDR, Certified Sanborn Map Report, September 2020

EDR, City Directory Image Report, September 2020

EDR, Historical Topo Map Report, September 2020

EDR, Radius Map Report, September 2020

Federal Emergency Management Agency, Federal Insurance Administration, National Flood Insurance Program, Flood Insurance Map, accessed via the internet, September 2020

United States Department of Agriculture, Natural Resources Conservation Service, *Web Soil Survey*, accessed via the internet, September 2020

United States Environmental Protection Agency, EPA Map of Radon Zones (Document EPA-402-R-93-071), accessed via the internet, September 2020

United States Geological Survey (USGS), accessed via the Internet, September 2020

USGS Topographic Map 2012, 7.5-minute series, accessed via the internet, September 2020

FIGURES

- 1 SITE LOCATION MAP**
- 2 SITE PLAN**
- 3 TOPOGRAPHIC MAP**

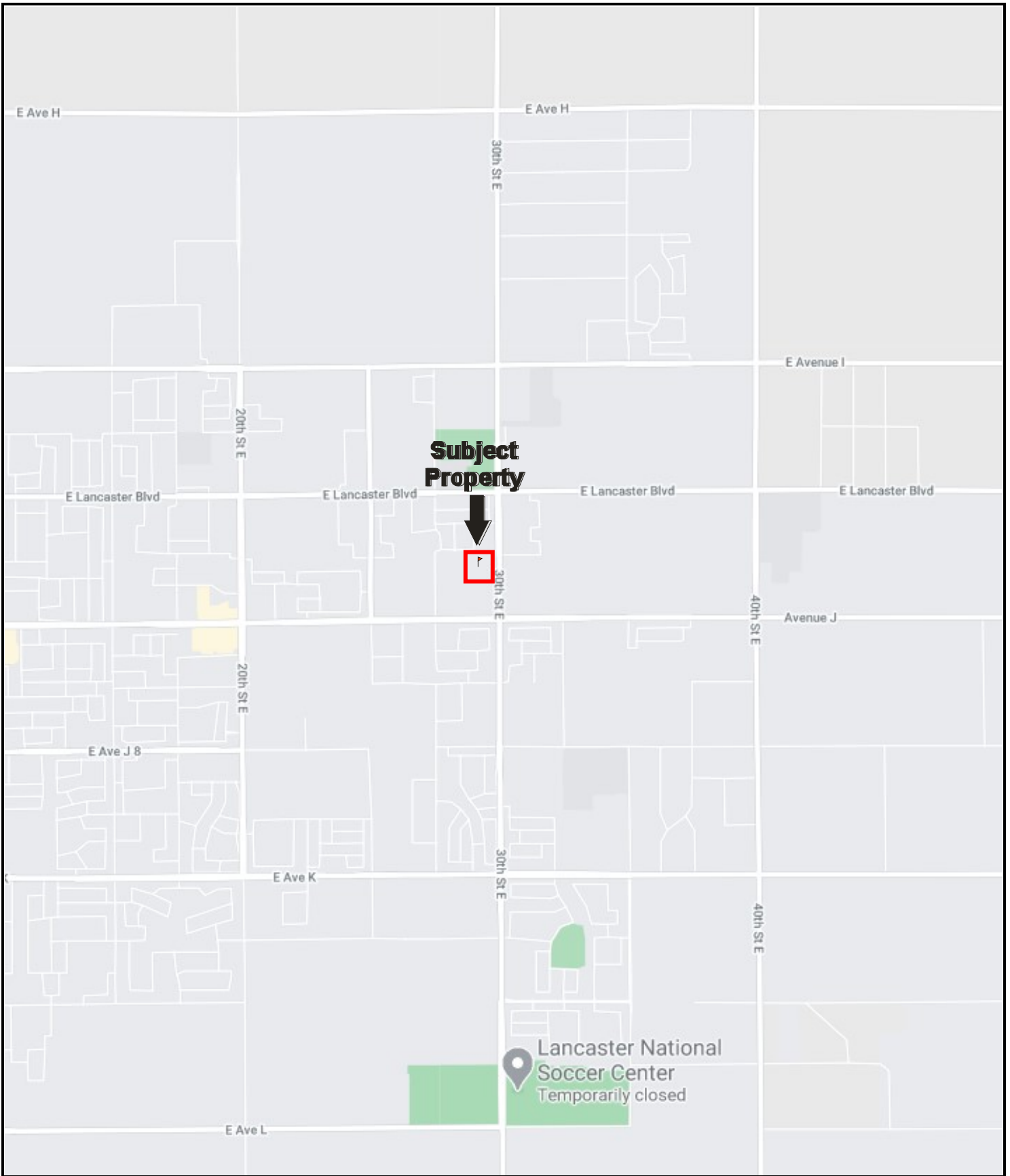

Drawing Not To Scale

KEY:
Subject Property 

FIGURE 1: SITE LOCATION MAP
Project No. 20-292877.2



**GROUNDWATER
FLOW**



KEY:

Subject Property



FIGURE 2: SITE PLAN
Project No. 20-292877.2

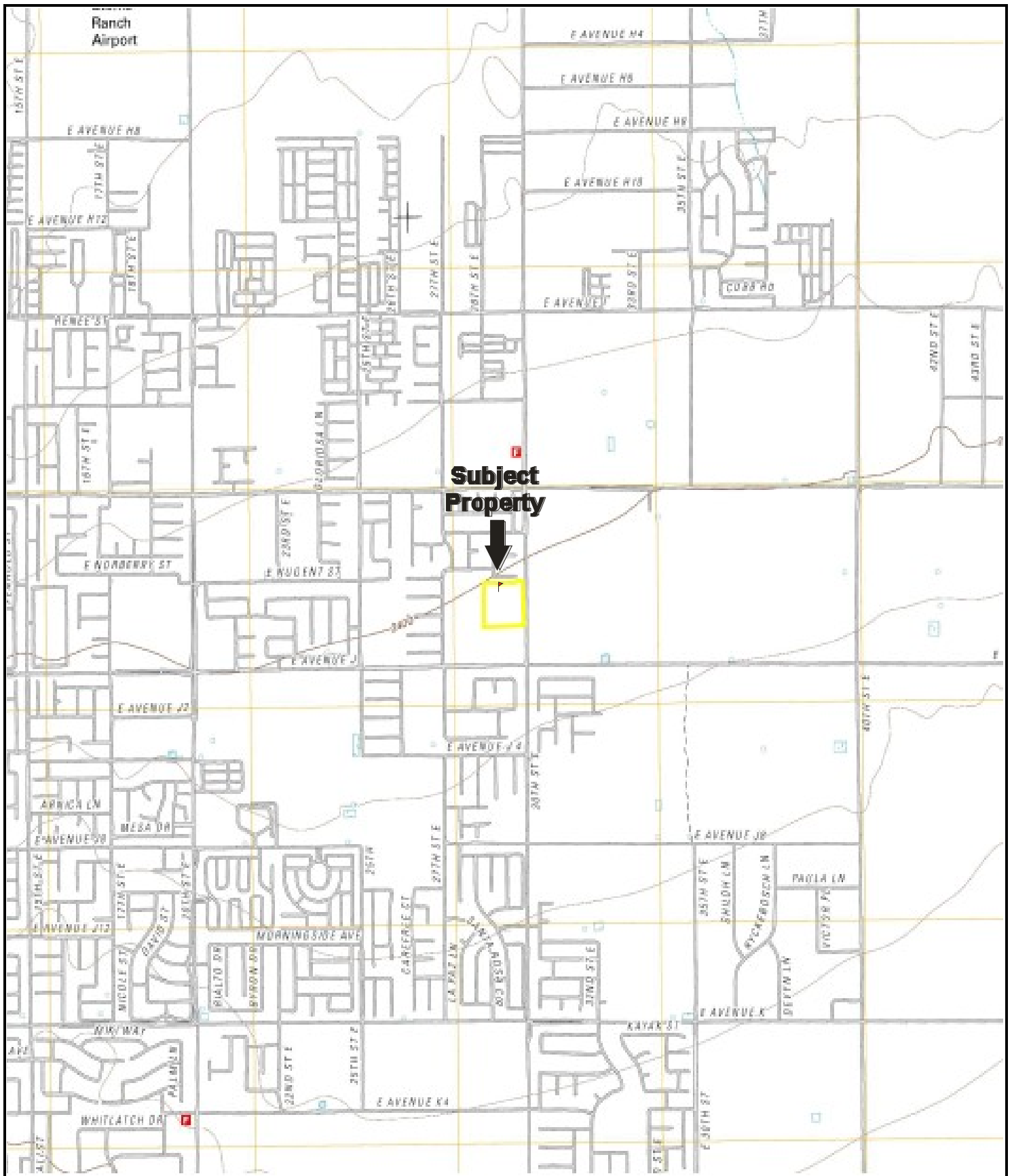

USGS 7.5-Minute *Lancaster, California* Quadrangle
 Created: 2012

KEY:
 Subject Property 

FIGURE 3: TOPOGRAPHIC MAP
 Project No. 20-292877.2



APPENDIX A: SITE PHOTOGRAPHS



1. View of the subject property from Nugent Street



2. Northern boundary of the subject property. View to the east



3. View from the western boundary of the subject property



4. Central portion of the subject property. View to the east



5. Eastern boundary of the subject property. View to the north



6. Southern portion of the subject property. View to the west



7. Adjacent properties to the north of the subject property



8. Adjacent properties to the east of the subject property



9. Adjacent property to the south of the subject property



10. Adjacent property to the west of the subject property

APPENDIX B: HISTORICAL/REGULATORY DOCUMENTATION

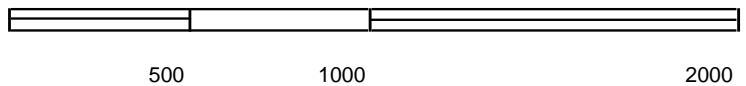

Key: Subject Property 



Key: Subject Property 



500 1000 2000

Key: Subject Property 



Key: Subject Property 

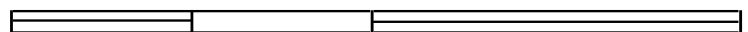
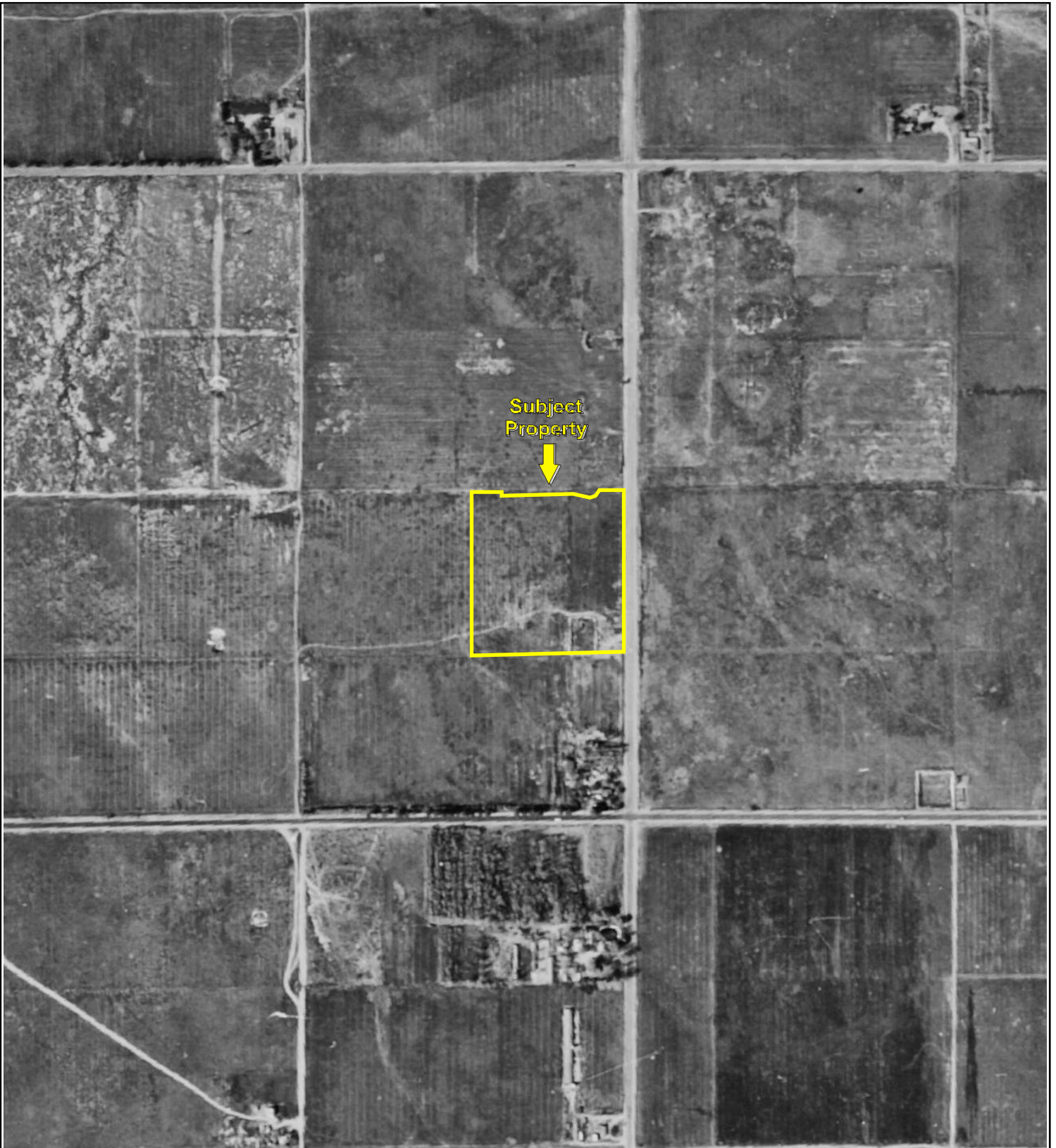

500

1000

2000



Key: Subject Property 



500

1000

2000



Key: Subject Property 

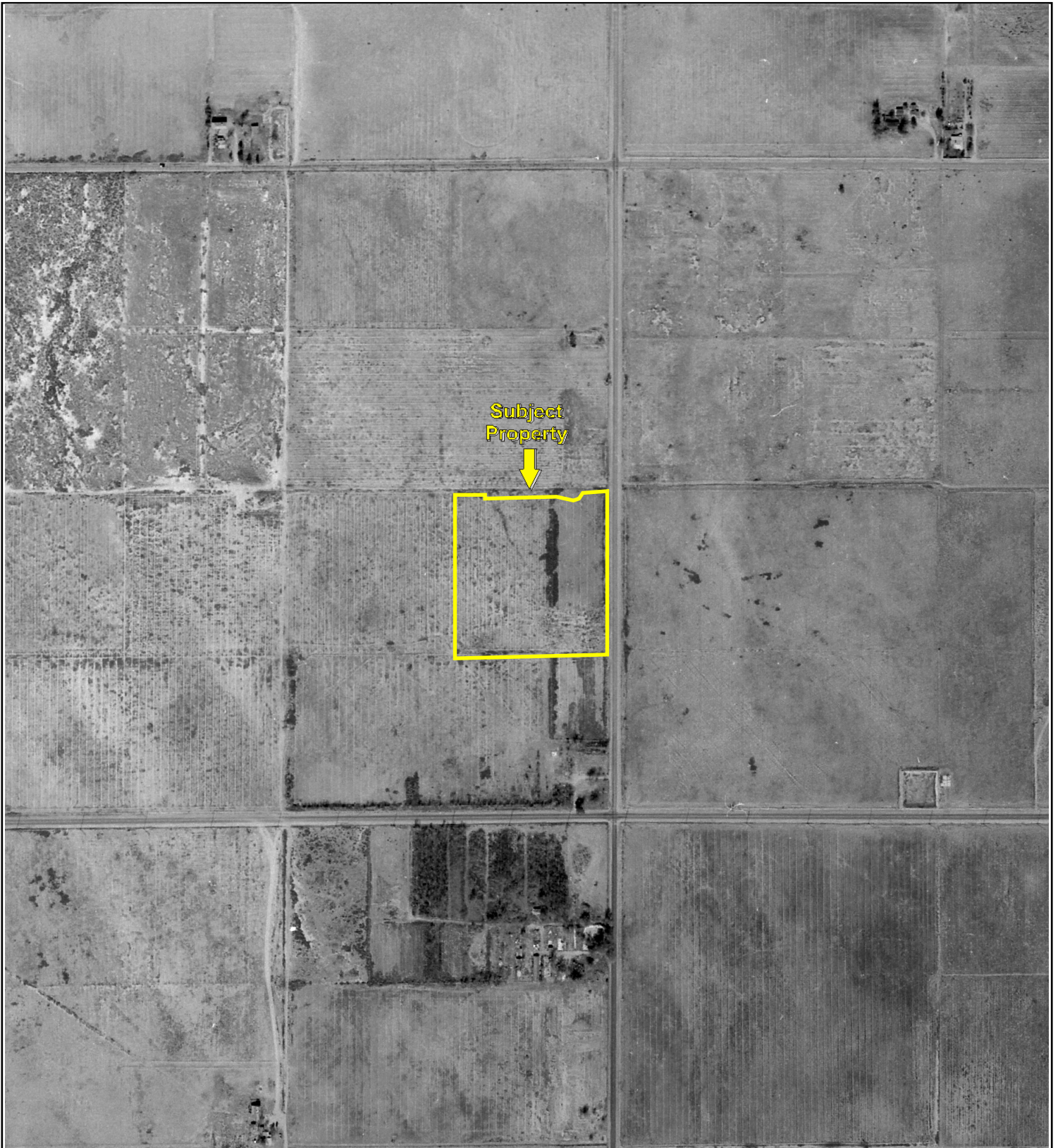

500

1000

2000



Key: Subject Property 

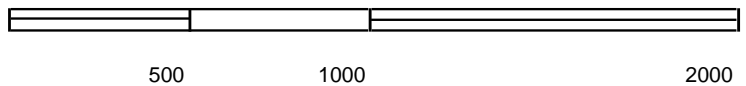
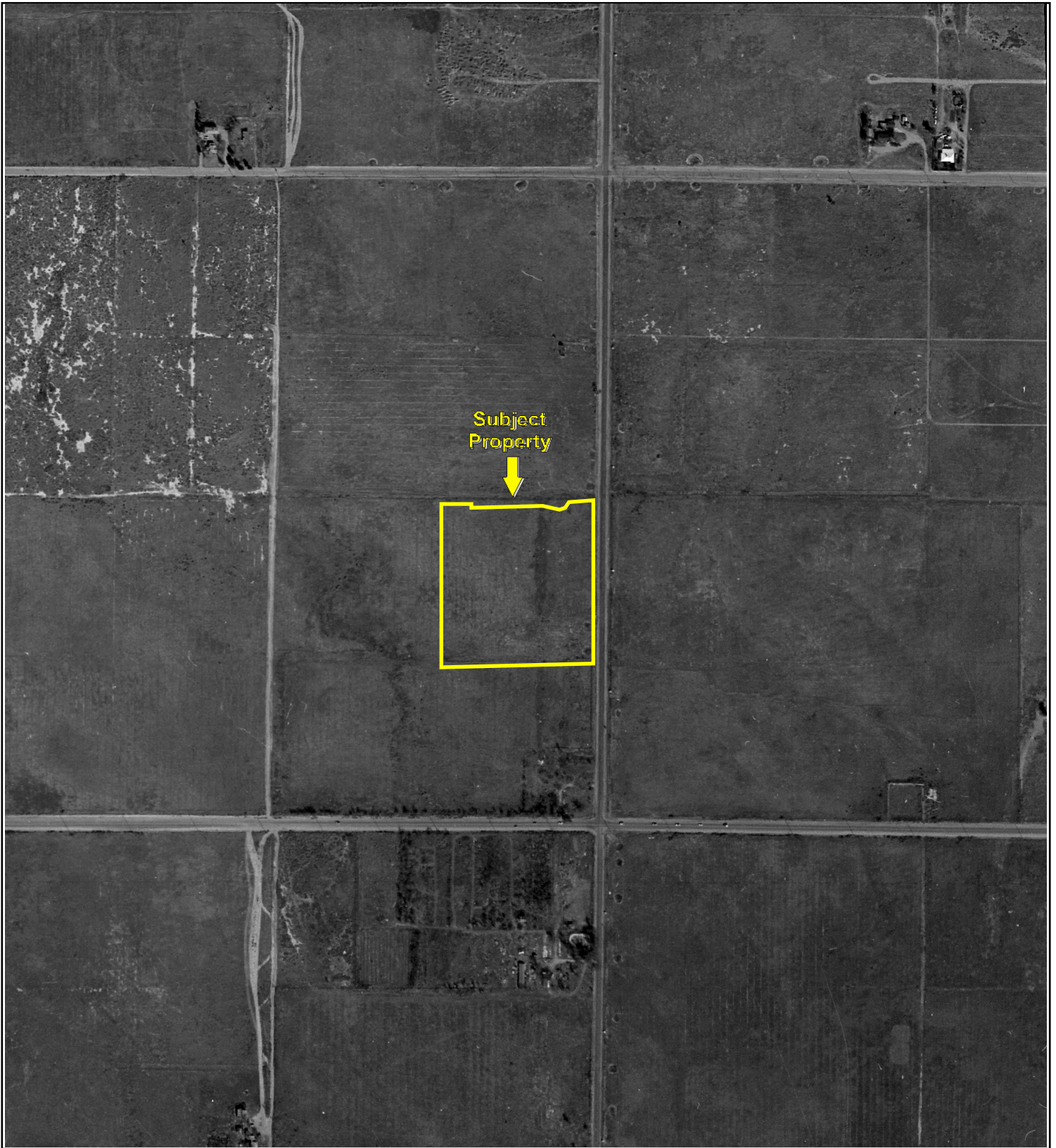

Key: Subject Property 

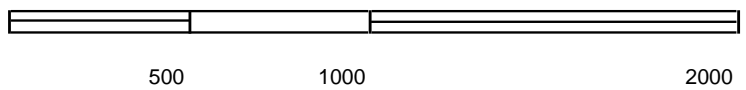

Key: Subject Property 

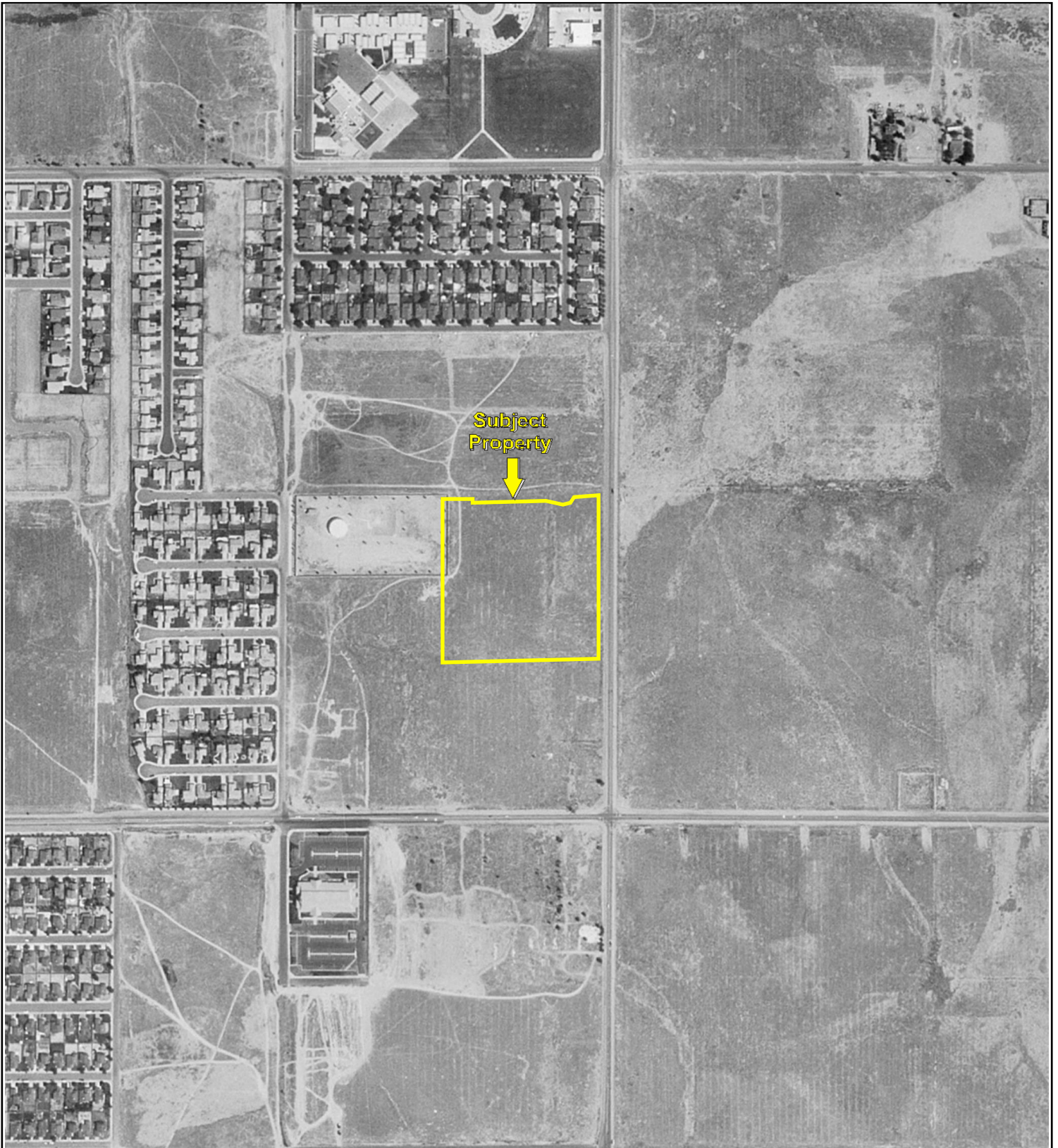

Key: Subject Property 

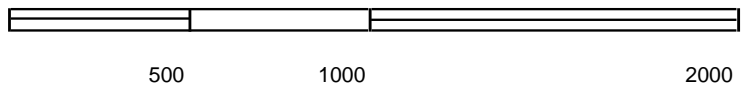

Key: Subject Property 

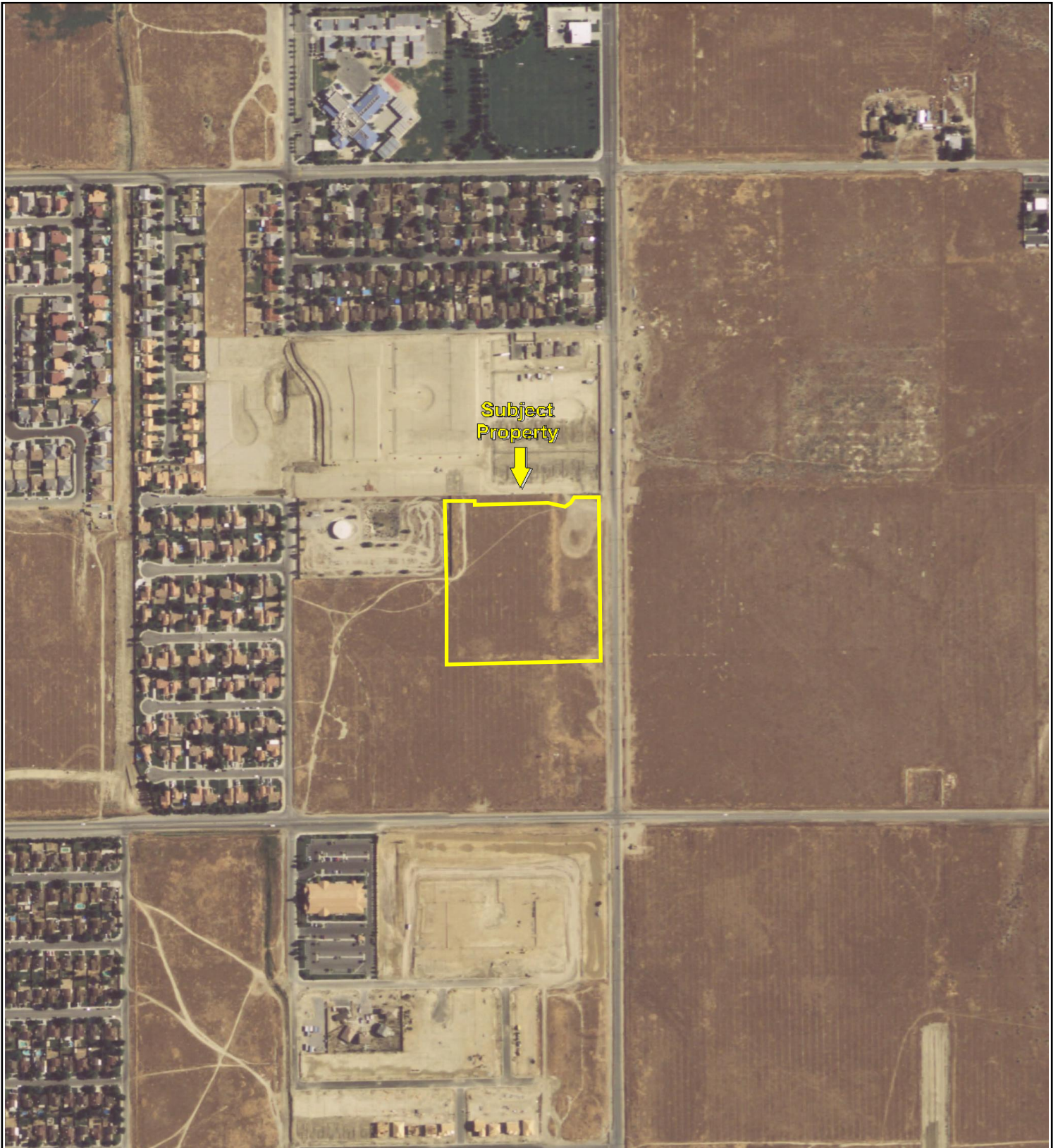

500

1000

2000



Key: Subject Property 

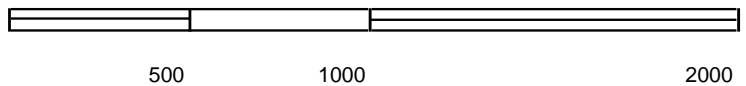

Key: Subject Property 

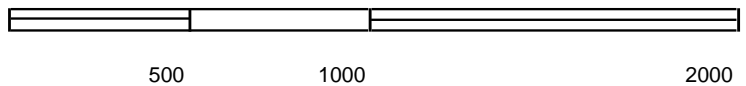

Key: Subject Property 

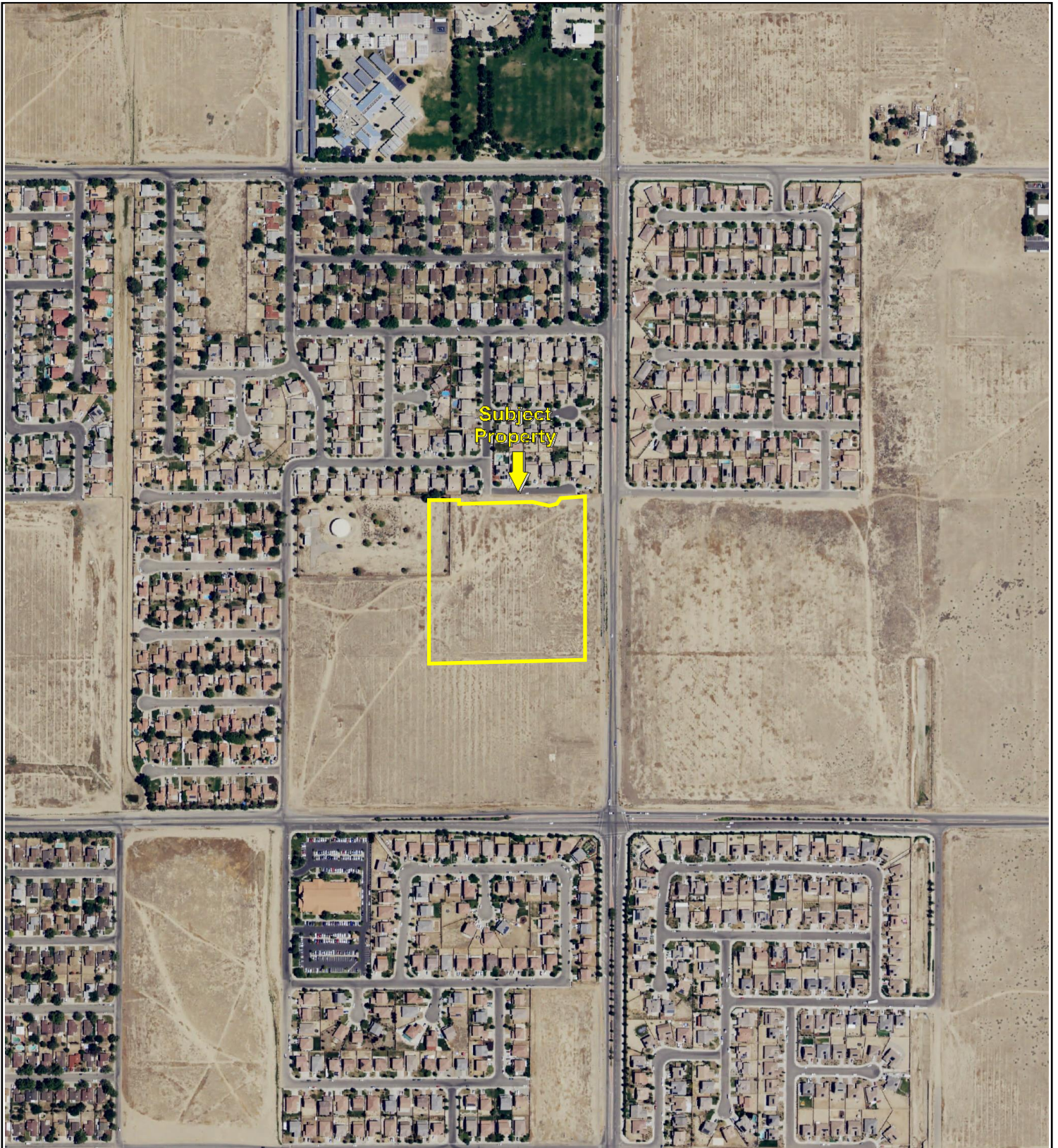

500

1000

2000



Key: Subject Property



Tentative Tract Map 62485

SWC of 30th Street East and Nugent Street

LANCASTER, CA 93535

Inquiry Number: 6195020.3

September 17, 2020

Certified Sanborn® Map Report



6 Armstrong Road, 4th floor
Shelton, CT 06484
Toll Free: 800.352.0050
www.edrnet.com

Certified Sanborn® Map Report

09/17/20

Site Name:

Tentative Tract Map 62485
SWC of 30th Street East and N
LANCASTER, CA 93535
EDR Inquiry # 6195020.3

Client Name:

Partner Engineering and Science, Inc.
2154 Torrance Blvd, Suite 200
Torrance, CA 90501-0000
Contact: Cristina Scott



The Sanborn Library has been searched by EDR and maps covering the target property location as provided by Partner Engineering and Science, Inc. were identified for the years listed below. The Sanborn Library is the largest, most complete collection of fire insurance maps. The collection includes maps from Sanborn, Bromley, Perris & Browne, Hopkins, Barlow, and others. Only Environmental Data Resources Inc. (EDR) is authorized to grant rights for commercial reproduction of maps by the Sanborn Library LLC, the copyright holder for the collection. Results can be authenticated by visiting www.edrnet.com/sanborn.

The Sanborn Library is continually enhanced with newly identified map archives. This report accesses all maps in the collection as of the day this report was generated.

Certified Sanborn Results:

Certification # ADE6-4BAC-9E32
PO # 20-292877.2
Project 20-292877.2



Sanborn® Library search results

Certification #: ADE6-4BAC-9E32

UNMAPPED PROPERTY

This report certifies that the complete holdings of the Sanborn Library, LLC collection have been searched based on client supplied target property information, and fire insurance maps covering the target property were not found.

The Sanborn Library includes more than 1.2 million fire insurance maps from Sanborn, Bromley, Perris & Browne, Hopkins, Barlow and others which track historical property usage in approximately 12,000 American cities and towns. Collections searched:

- Library of Congress
- University Publications of America
- EDR Private Collection

The Sanborn Library LLC Since 1866™

Limited Permission To Make Copies

Partner Engineering and Science, Inc. (the client) is permitted to make up to FIVE photocopies of this Sanborn Map transmittal and each fire insurance map accompanying this report solely for the limited use of its customer. No one other than the client is authorized to make copies. Upon request made directly to an EDR Account Executive, the client may be permitted to make a limited number of additional photocopies. This permission is conditioned upon compliance by the client, its customer and their agents with EDR's copyright policy; a copy of which is available upon request.

Disclaimer - Copyright and Trademark Notice

This Report contains certain information obtained from a variety of public and other sources reasonably available to Environmental Data Resources, Inc. It cannot be concluded from this Report that coverage information for the target and surrounding properties does not exist from other sources. NO WARRANTY EXPRESSED OR IMPLIED, IS MADE WHATSOEVER IN CONNECTION WITH THIS REPORT. ENVIRONMENTAL DATA RESOURCES, INC. SPECIFICALLY DISCLAIMS THE MAKING OF ANY SUCH WARRANTIES, INCLUDING WITHOUT LIMITATION, MERCHANTABILITY OR FITNESS FOR A PARTICULAR USE OR PURPOSE. ALL RISK IS ASSUMED BY THE USER. IN NO EVENT SHALL ENVIRONMENTAL DATA RESOURCES, INC. BE LIABLE TO ANYONE, WHETHER ARISING OUT OF ERRORS OR OMISSIONS, NEGLIGENCE, ACCIDENT OR ANY OTHER CAUSE, FOR ANY LOSS OF DAMAGE, INCLUDING, WITHOUT LIMITATION, SPECIAL, INCIDENTAL, CONSEQUENTIAL, OR EXEMPLARY DAMAGES. ANY LIABILITY ON THE PART OF ENVIRONMENTAL DATA RESOURCES, INC. IS STRICTLY LIMITED TO A REFUND OF THE AMOUNT PAID FOR THIS REPORT. Purchaser accepts this Report "AS IS". Any analyses, estimates, ratings, environmental risk levels or risk codes provided in this Report are provided for illustrative purposes only, and are not intended to provide, nor should they be interpreted as providing any facts regarding, or prediction or forecast of, any environmental risk for any property. Only a Phase I Environmental Site Assessment performed by an environmental professional can provide information regarding the environmental risk for any property. Additionally, the information provided in this Report is not to be construed as legal advice. Copyright 2020 by Environmental Data Resources, Inc. All rights reserved. Reproduction in any media or format, in whole or in part, of any report or map of Environmental Data Resources, Inc., or its affiliates, is prohibited without prior written permission.

EDR and its logos (including Sanborn and Sanborn Map) are trademarks of Environmental Data Resources, Inc. or its affiliates. All other trademarks used herein are the property of their respective owners.

Tentative Tract Map 62485

SWC of 30th Street East and Nugent Street
LANCASTER, CA 93535

Inquiry Number: 6195020.5
September 21, 2020

The EDR-City Directory Image Report

TABLE OF CONTENTS

SECTION

Executive Summary

Findings

City Directory Images

Thank you for your business.
Please contact EDR at 1-800-352-0050
with any questions or comments.

Disclaimer - Copyright and Trademark Notice

This Report contains certain information obtained from a variety of public and other sources reasonably available to Environmental Data Resources, Inc. It cannot be concluded from this Report that coverage information for the target and surrounding properties does not exist from other sources. **NO WARRANTY EXPRESSED OR IMPLIED, IS MADE WHATSOEVER IN CONNECTION WITH THIS REPORT. ENVIRONMENTAL DATA RESOURCES, INC. SPECIFICALLY DISCLAIMS THE MAKING OF ANY SUCH WARRANTIES, INCLUDING WITHOUT LIMITATION, MERCHANTABILITY OR FITNESS FOR A PARTICULAR USE OR PURPOSE. ALL RISK IS ASSUMED BY THE USER. IN NO EVENT SHALL ENVIRONMENTAL DATA RESOURCES, INC. BE LIABLE TO ANYONE, WHETHER ARISING OUT OF ERRORS OR OMISSIONS, NEGLIGENCE, ACCIDENT OR ANY OTHER CAUSE, FOR ANY LOSS OR DAMAGE, INCLUDING, WITHOUT LIMITATION, SPECIAL, INCIDENTAL, CONSEQUENTIAL, OR EXEMPLARY DAMAGES. ANY LIABILITY ON THE PART OF ENVIRONMENTAL DATA RESOURCES, INC. IS STRICTLY LIMITED TO A REFUND OF THE AMOUNT PAID FOR THIS REPORT.** Purchaser accepts this Report "AS IS". Any analyses, estimates, ratings, environmental risk levels or risk codes provided in this Report are provided for illustrative purposes only, and are not intended to provide, nor should they be interpreted as providing any facts regarding, or prediction or forecast of, any environmental risk for any property. Only a Phase I Environmental Site Assessment performed by an environmental professional can provide information regarding the environmental risk for any property. Additionally, the information provided in this Report is not to be construed as legal advice.

Copyright 2020 by Environmental Data Resources, Inc. All rights reserved. Reproduction in any media or format, in whole or in part, of any report or map of Environmental Data Resources, Inc. or its affiliates is prohibited without prior written permission.

EDR and its logos (including Sanborn and Sanborn Map) are trademarks of Environmental Data Resources, Inc. or its affiliates. All other trademarks used herein are the property of their respective owners.

EXECUTIVE SUMMARY

DESCRIPTION

Environmental Data Resources, Inc.'s (EDR) City Directory Report is a screening tool designed to assist environmental professionals in evaluating potential liability on a target property resulting from past activities. EDR's City Directory Report includes a search of available city directory data at 5 year intervals.

RECORD SOURCES

EDR's Digital Archive combines historical directory listings from sources such as Cole Information and Dun & Bradstreet. These standard sources of property information complement and enhance each other to provide a more comprehensive report.

EDR is licensed to reproduce certain City Directory works by the copyright holders of those works. The purchaser of this EDR City Directory Report may include it in report(s) delivered to a customer. Reproduction of City Directories without permission of the publisher or licensed vendor may be a violation of copyright.

Data by

infoUSA[®]

Copyright©2008
All Rights Reserved

RESEARCH SUMMARY

The following research sources were consulted in the preparation of this report. A check mark indicates where information was identified in the source and provided in this report.

| <u>Year</u> | <u>Target Street</u> | <u>Cross Street</u> | <u>Source</u> |
|-------------|-------------------------------------|-------------------------------------|------------------------------|
| 2014 | <input checked="" type="checkbox"/> | <input checked="" type="checkbox"/> | EDR Digital Archive |
| 2010 | <input checked="" type="checkbox"/> | <input checked="" type="checkbox"/> | EDR Digital Archive |
| 2005 | <input checked="" type="checkbox"/> | <input checked="" type="checkbox"/> | EDR Digital Archive |
| 2000 | <input checked="" type="checkbox"/> | <input checked="" type="checkbox"/> | EDR Digital Archive |
| 1995 | <input checked="" type="checkbox"/> | <input checked="" type="checkbox"/> | EDR Digital Archive |
| 1992 | <input checked="" type="checkbox"/> | <input checked="" type="checkbox"/> | EDR Digital Archive |
| 1987 | <input checked="" type="checkbox"/> | <input checked="" type="checkbox"/> | Haines Criss-Cross Directory |
| 1982 | <input checked="" type="checkbox"/> | <input checked="" type="checkbox"/> | Haines Criss-Cross Directory |
| 1976 | <input checked="" type="checkbox"/> | <input checked="" type="checkbox"/> | Haines Criss-Cross Directory |
| 1970 | <input checked="" type="checkbox"/> | <input checked="" type="checkbox"/> | B & G City Directory |

FINDINGS

TARGET PROPERTY STREET

SWC of 30th Street East and Nugent Street
LANCASTER, CA 93535

| <u>Year</u> | <u>CD Image</u> | <u>Source</u> |
|-------------------------|-----------------|------------------------------|
| <u>30TH ST E</u> | | |
| 2014 | pg A2 | EDR Digital Archive |
| 2010 | pg A9 | EDR Digital Archive |
| 2005 | pg A16 | EDR Digital Archive |
| 2000 | pg A22 | EDR Digital Archive |
| 1995 | pg A26 | EDR Digital Archive |
| 1992 | pg A31 | EDR Digital Archive |
| 1987 | pg A33 | Haines Criss-Cross Directory |
| 1987 | pg A34 | Haines Criss-Cross Directory |
| 1982 | pg A37 | Haines Criss-Cross Directory |
| 1976 | pg A40 | Haines Criss-Cross Directory |
| 1976 | pg A41 | Haines Criss-Cross Directory |
| 1970 | pg A44 | B & G City Directory |
| 1970 | pg A45 | B & G City Directory |

FINDINGS

CROSS STREETS

| <u>Year</u> | <u>CD Image</u> | <u>Source</u> |
|-------------|-----------------|---------------|
|-------------|-----------------|---------------|

E NUGENT ST

| | | |
|------|---------|------------------------------|
| 2014 | pg. A5 | EDR Digital Archive |
| 2010 | pg. A12 | EDR Digital Archive |
| 2005 | pg. A19 | EDR Digital Archive |
| 2000 | pg. A24 | EDR Digital Archive |
| 1995 | pg. A28 | EDR Digital Archive |
| 1992 | pg. A32 | EDR Digital Archive |
| 1987 | pg. A35 | Haines Criss-Cross Directory |
| 1987 | pg. A36 | Haines Criss-Cross Directory |
| 1982 | pg. A38 | Haines Criss-Cross Directory |
| 1982 | pg. A39 | Haines Criss-Cross Directory |
| 1976 | pg. A42 | Haines Criss-Cross Directory |
| 1976 | pg. A43 | Haines Criss-Cross Directory |
| 1970 | pg. A46 | B & G City Directory |
| 1970 | pg. A47 | B & G City Directory |

City Directory Images

30TH ST E 2014

43623 HOWARD, TAYLOR
 43631 SANDERS, TERRY
 43639 SMITH, ASHLEY
 43643 PAYNE, MALLORY
 43647 MITCHELL, DOMINIQUE
 43655 PEREZ, DAVID
 43661 YAKOB, AGHJAN
 43701 GARAY, SANTIAGO
 43709 OCCUPANT UNKNOWN,
 43715 ESTEVA, FELIX M
 43721 ANDERSON, REGINALD E
 43731 RUBIO, ENRIQUE F
 43737 ACEVEDO, MANUEL
 43745 JOHNSON, RICHARD L
 43841 CORTES, GABRIEL Z
 43847 WILLIAMS, VIRGINIA
 43853 PENDLEY, C
 43903 BURRELL, HENRY A
 43909 OCCUPANT UNKNOWN,
 43915 JONES, BRENT
 43921 NELSON, ENRIQUE R
 43927 MARTIN, LESLEY Q
 43941 PHALEN, BLANCHE A
 45006 GIFFORD C COLE MIDDLE SCHOOL
 TLC
 45125 AGOURIDES, TERRY J
 AGUILAR, ELIUD
 ANDRADE, ELIZABETH
 BELL, TERRY
 BURKS, JAMES A
 CHAPA, ELVIRA C
 CRUZ, EMILY
 DEHERNANDEZ, DAISY V
 DODSON, NORMA
 DUBON, SANDRA
 FERNANDEZ, JUAN
 HALL, MARCUS
 HYMAS, ILAINE
 JOHNSON, STEPHEN D
 KLUGS, LATRESHA
 LIDO MOBILE HOME PARK
 LUNT, JOSEPH M
 MCKNIGHT, PATRICIA L
 MENENDEZ, D
 MORALES, JORGE L
 MORRISON, ALAN
 NOFTSIER, LENNY M
 REYES, RAMIRO G
 SCHMERBER, BARBARA D
 TEVERE, MINA

30TH ST E

2014

(Cont'd)

45125 VALENZUELA, CARLOS S
 45225 MASON, SHANNA E
 45227 DELRIO, TERRI L
 45404 OCCUPANT UNKNOWN,
 45410 DALRYMPLE, DOUGLAS E
 45428 VANSAMBEEK, EDWARD H
 45512 MORRIS, EDWARD E
 45524 VASQUEZ, SILVIA
 45532 JOHNSON, MEGAN
 45541 ACEVES, GABRIEL
 BELTRAN, JUAN
 BROWN, PETE M
 CRAWFORD, CAROL R
 EMILIO, RODRIGUEZ
 ESQUIVEL, ESPERANZA
 FOSTER, LATOYA
 GARCIA, EUSEBIO
 GOMEZ, WILLIAM
 GONZALEZ, TERESA
 HERNANDEZ, JOSE A
 JIMENEZ, EDUARDO
 LOPEZ, ISABEL
 MACIAS, GEOVANA M
 MAGDRIGAL, ALICIA
 NIKRASCH, RONALD A
 OROZCO, IVAN
 PASCOE, HENRI
 PHILLIPS, KRISTIN R
 RAMIREZ, MARIA
 RAMOS, ANA
 RIDGE, HOLLY
 ROMERO, ROSARIO
 ROSAS, SOTERO Z
 RUIZ, VICTORIANA
 SEGURA, CORTEZ
 SORIA, JUAN
 VAZQUEZ, AURORA
 ZAMBRANO, JULIO
 45550 DEWATER, KEITH D
 45560 HARDIN, VERNA M
 45620 BYASSEE, LLOYD D
 45630 SONDENMAN, JASON
 45646 CASTANEDA, ALEXIS
 45830 JONHSON, PEDRO
 45938 WHITE, SAM K
 46200 GALLAGHER, THOMAS J
 46202 OCCUPANT UNKNOWN,
 46204 HERNANDEZ, VANESSA
 47002 BAKER, RICHARD O
 LOVE, ROBERT T

30TH ST E

2014

(Cont'd)

47008 BRAVO, LOURVES
47850 OTANO, JENNIFER
47860 OCCUPANT UNKNOWN,
47870 OCCUPANT UNKNOWN,
47904 DOMINGUEZ, DAVID J
47912 BITOLAS, SARAN Q
KRUG, AL
REDDEN, BRITTANY L
SEEKINGS, KATHLEEN

E NUGENT ST 2014

| | |
|-----|-----------------------|
| 214 | GAY, VALERIE A |
| 233 | OCCUPANT UNKNOWN, |
| 241 | CASTANEDA, IRMA A |
| 314 | ESTRELLA, CRAIG S |
| 319 | BROWNFIELD, DIANA |
| 330 | HUNT, ELIZABETH |
| 331 | CONTRERAS, ESPERANZA |
| 336 | BOLANOS, RONALD A |
| 342 | ESTRADA, MIGUEL A |
| 350 | OCCUPANT UNKNOWN, |
| 402 | MARTINEZ, GABRIEL |
| 408 | OCCUPANT UNKNOWN, |
| 414 | ROSS, ROBERT M |
| 417 | MONFARED, ADAM N |
| 420 | BRANCH, VIRGINIA M |
| 428 | ALVAREZ, CHRISTIAN J |
| 433 | WEISSENBACH, MARK |
| 434 | RIOS, CHARLES E |
| 440 | REINECKE, STEVEN T |
| 446 | HERNANDEZ, ALEX |
| 452 | ARELLANO, REFUGIO |
| 458 | CREVISON, CASSIE |
| 459 | SCHWEITZER, JUSTIN A |
| | WATSON, RODNEY |
| 466 | RODRIGUEZ, HECTOR |
| 471 | OCCUPANT UNKNOWN, |
| 506 | MURRAY, WILLIAM J |
| 507 | SANCHEZ, OLEGARIO |
| 513 | OCCUPANT UNKNOWN, |
| 514 | WOOLLEY, L J |
| 519 | HICKMAN, RICHARD W |
| 520 | GOMEZ, MARTHA A |
| 525 | NICKOLS, STEVEN E |
| 526 | REVIES, MILDRED |
| 531 | OCCUPANT UNKNOWN, |
| 532 | HOGAINS, MARKIA |
| 537 | BRYANT, CHRISTOPHER L |
| 540 | CLARK, MICHAEL A |
| 543 | IRIZARRY, CINA |
| 546 | BOGAN, GERALD |
| 552 | RAFAEL, SUSANA L |
| 558 | SATTERFIELD, JEFF W |
| 602 | PADILLA, SHANTEL |
| 608 | WILLIAMS, SOFIA |
| 614 | CUMBLIDGE, DONALD |
| 620 | OCCUPANT UNKNOWN, |
| 626 | HICKS, EARL L |
| 634 | ARROYO, THERESA M |
| 640 | SOTO, EFRAIN I |
| 646 | CORTES, JOSEPHINE A |

E NUGENT ST

2014

(Cont'd)

| | |
|------|------------------------|
| 1001 | LEWIS, RHEVA |
| 1007 | OCCUPANT UNKNOWN, |
| 1011 | SEGREST, VICTOR W |
| 1017 | KANYER, KRISTEN A |
| 1020 | GUILLORY, ANGELIC |
| 1023 | LACY, WENDY R |
| 1026 | MORA, FAUSTO A |
| 1027 | BRUISTER, LATRICE |
| 1032 | VACA, LOUIS H |
| 1038 | OCCUPANT UNKNOWN, |
| 1044 | BRIM, LUKE A |
| 1050 | VARGAS, JOSHUA A |
| 1051 | CASSELMAN, JOHN |
| 1056 | KLUTZ, JACOB L |
| 1057 | OCCUPANT UNKNOWN, |
| 1062 | ANAYA, ALYSSA |
| 1102 | RIDDICK, LISA D |
| 1103 | HASKINS, ROGER A |
| 1108 | ZICK, AUDRA |
| 1109 | MATTHEWS, CHUCK C |
| 1114 | EVANS, AARON M |
| 1120 | COMPTON, VALERIE L |
| 1123 | WATKINS, XAVIER |
| 1126 | SHIPP, JAMES E |
| 1129 | SMITH, CLAY A |
| 1132 | BOYCE, ALLEN E |
| 1135 | OCCUPANT UNKNOWN, |
| 1138 | MCFARLAND, LORRAINE M |
| 1144 | OCCUPANT UNKNOWN, |
| 1147 | LARA, TERESITA |
| 1157 | RODRIGUEZ, MANUEL E |
| 2020 | CORONA, NALON |
| 2026 | BOB, MEYACCA C |
| 2032 | CUNNINGHAM, EULA |
| 2038 | JOHNSON, ARTHUR L |
| 2044 | JOHNSON, ANGELL |
| 2052 | BAJNATH, SURESH P |
| 2058 | GUTIERREZ, RAMON C |
| 2062 | VONIER, CINDY L |
| 2106 | CABALLERO, ALFONSO E |
| 2110 | OCCUPANT UNKNOWN, |
| 2116 | YOUNG, JOHNNY R |
| 2122 | BOKSAR, BORIS |
| 2128 | RODRIGUEZ, OSMIN A |
| 2134 | BAUTISA, JOSE M |
| 2135 | FEATHERSTONE, CHRISTAL |
| 2141 | OCCUPANT UNKNOWN, |
| 2144 | BROUILLETTE, CHELSEA L |
| 2147 | OCCUPANT UNKNOWN, |
| 2150 | LIM, JESUS |

E NUGENT ST

2014

(Cont'd)

| | |
|------|-----------------------|
| 2202 | ESIN, NAZIRE L |
| 2206 | ARNOLD, TODD S |
| 2214 | COOK, PANDORA |
| 2220 | COVELL, KASEY |
| 2226 | NANCE, ANTRON |
| 2234 | HICKSON, DONALD N |
| 2242 | PETROSS, EZZAT |
| 2248 | LOVATO, LAWRENCE A |
| 2254 | KAHLER, TOM D |
| 2260 | BUTLER, CLEMENT G |
| 2300 | HARDISON, GARY |
| 2301 | NUNEZ, SERGIO A |
| 2307 | OCCUPANT UNKNOWN, |
| 2308 | AGUILAR, JOSE A |
| 2313 | CHISM, DAVIONSHANTE E |
| 2314 | DELEON, CLARA |
| 2317 | NORIEGA, LUIS |
| 2320 | DANIELS, REGINALD W |
| 2323 | FOSTER, JERMAINE |
| 2326 | SLATTERY, SCOTT C |
| 2334 | RIVERA, PAZ |
| 2340 | BERMUDEZ, SERGIO |
| 2352 | HAQ, SHIMA O |
| 2360 | FERNANDO, SUBASH |
| 2501 | RAPKO, JILL N |
| 2507 | RICHMOND, DEBORAH L |
| 2511 | JOHNSON, LAVELL |
| 2519 | HERNANDEZ, FERNANDO C |
| 2525 | OCCUPANT UNKNOWN, |
| 2531 | SANCHEZ, ORLANDO |
| 2535 | LOPEZ, LIDIA |
| 2603 | INIGUEZ, FRANCISCO |
| 2604 | SEVILLANO, DANIEL G |
| 2609 | HYDER, RONALD W |
| 2612 | CASTANEDA, GLORIA M |
| 2617 | BUNCH, MISTY M |
| 2618 | CORONADO, LIDIA |
| 2624 | MARSHALL, MARTINA G |
| 2625 | MARTINEZ, CRISTINA A |
| 2630 | OCCUPANT UNKNOWN, |
| 2633 | PACE, RHASHEDA S |
| 2638 | HOULET, ANGELA P |
| 2639 | AGUILAR, JACOB |
| 2644 | OCCUPANT UNKNOWN, |
| 2645 | OCCUPANT UNKNOWN, |
| 2650 | ROGEL, PEDRO |
| 2651 | OCCUPANT UNKNOWN, |
| 2656 | MCDANIELS, P |
| 2657 | ILLIS, JULES R |
| 2817 | PARKS, RONALD S |

E NUGENT ST 2014 (Cont'd)

| | |
|------|-----------------------|
| 2823 | GOMEZ, JORGE |
| 2830 | MARROQUIN, MIRNA N |
| 2831 | GONZALEZ, EVA |
| 2835 | DELEON, EDGAR G |
| 2841 | OCCUPANT UNKNOWN, |
| 2847 | GARCIA, JOSE D |
| 3005 | SANCHEZ, JOSEPH D |
| 3011 | SANCHEZ, JUAN |
| 3017 | FORREST, KOLBIE |
| 3023 | CLAYBON, RHONDA T |
| 3029 | HERNANDEZ, NESTOR |
| 3035 | THOMPSON, LARRY |
| 3041 | MUNOZ, ERIC R |
| 3047 | ARNOLD, ROGER L |
| 3053 | STROHMER-VU, LENORE M |
| 3059 | PATTERSON, TIFFANEY K |
| 3103 | DALUMPHINES, JAY S |

30TH ST E 2010

43631 PRIESTER, MICHELLE
 TRAYLOR, CAMEL
 WILSON, TANYA
 43639 CARROLL, VASSHEENA
 43643 ARIAS, SAMUEL
 43647 ROBERTSON, SHERMAINE
 43655 PEREZ, DAVID
 43701 GRAY, CASSIE
 43709 GAULRAPP, DAVID L
 43715 ESTEVA, FELIX M
 43721 ANDERSON, REGINALD E
 43727 HERNANDEZ, RODRIGO G
 43731 JAMES, LADY
 43737 A V ELECTRIC
 ACEVEDO, MANUEL
 43745 JOHNSON, RICHARD
 43833 ESCOBAR, RUDY
 43841 ACOSTA, ROSA D
 43847 THOMAS, SAUNDRA
 43853 ROSALES, ROJELIO M
 43859 CHEESMAN, KAREN
 43903 BURRELL, HENRY A
 43909 OCCUPANT UNKNOWN,
 43915 MENDOZA, HENRY
 43921 NELSON, ARMANDO G
 43927 FUENTES, D
 43933 OCCUPANT UNKNOWN,
 43941 PHALEN, BLANCHE A
 43947 CONKLIN, MATTHEW S
 45006 COLE MIDDLE SCHOOL
 EASTSIDE UNION SCHOOL DISTRICT
 45125 ADAMS, PAMELA
 AGUILAR, ELIUD
 ANDRADE, NAOMI
 BAILEY, RONALD L
 BEATTY, MARNEY K
 BOYLE, GEORGE S
 CALLEY, EVA D
 CHAPA, ELVIRA C
 CLAUDY, CHERYL J
 CLOUD, RANDI
 COBB, ERNEST J
 DELAPALMA, AGUSTIN
 DODSON, NORMA
 FREEMAN, BRENDA
 KINNEY, RON
 LANCASTER LIDO MHP LLC
 LIDO MOBILE HOME PARK
 MACALUSO, AVELINA
 MALDONADO, CARISSA T

30TH ST E

2010

(Cont'd)

45125 MARTINDALE, JULIE S
 MCKENZIE, ROSETTA J
 MORRISON, SANDE
 MUELLER, TRAVIS
 ORTIZ, TILA
 PEREZ, JUSTINO
 R A CONCEPTS
 RANDALL, BILLY G
 RINCON, CONNIE
 RODRIGUEZ, GINA K
 SANTANA, ERIKA
 SCHMERBER, BARBARA D
 SKOUNTZOS, TAWNIA
 SMITH, KENNETH E
 VALLE, DAISY
 VILLALOBOS, MARIA E
 WISHKA, DUSTIN
 45227 MELENDEZ, JOE A
 45404 OCCUPANT UNKNOWN,
 45410 DALRYMPLE, DOUGLAS E
 45428 VANSAMBEEK, EDWARD H
 45512 MORRIS, EDWARD E
 45524 NICHOLAS, MARSHALL E
 OCCUPANT UNKNOWN,
 45532 COCHRAN, MEGAN E
 45541 AGUAYO, VICTOR
 AGUILAR, DIEGO J
 ALVAREZ, MANUEL
 ANDRADE, JULIO C
 AQUILAR, IGNACIO
 AVALOS, AIDE T
 BANUELOS, EDUVIGES
 BARRON, JUAN C
 BELLO, SALVADOR
 BERMUDEZ, ANTONIA
 BROWN, PETE M
 CALDERON, LUIS A
 CONTRERAS, TANIA
 ESPINOSA, JOSE
 GARCIA, EUSEBIO
 GARCIA, GERARDO
 GARCIA, OSCAR
 GLATZEL, MELANIE A
 GOBLE, ALICE M
 GOMEZ, WILLIAM
 JIMENEZ, EDUARDO
 LUNA, JAMES
 MAGDRIGAL, ALICIA
 MARES, FERNANDO
 MARTINEZ, IVAN

30TH ST E**2010****(Cont'd)**

45541 NIKRASCH, RONALD A
OROZCO, GUADALUPE C
PASCOE, HENRIETTA L
PEREZ, MARIA A
REYES, MARCELO
RIDGE, HOLLY
RUIZ, SERGIO
SERRANO, ALBERT
TAFUYA, FABIOLA
VITA, BETTY A
ZAMORA, EFRAIN
45560 HARDIN, VERNA M
45620 BYASSEE, LLOYD D
45630 SONDENMAN, JASON
45646 MCCRAY, SANDY T
45938 WHITE, SAM K
46200 CHIMNEY SWEEP
GALLAGHER, TIM
46204 MARTINEZ, YEZMINA
46208 WILIAMS, DIANE M
47002 LOVE, ROBERT T
47008 BRAVO, LOURVES
47850 SOLTERO, JEANETTE S
47870 ETHERTON, MARK A
47904 DOMINGUEZ, CARMEN L
47912 BITOLAS, SARAN Q
REDDEN, B
ROGIER, JOE
TADEO, NOELIA

E NUGENT ST 2010

| | |
|------|-----------------------|
| 214 | TERRAZAS, MG G |
| 233 | HERRON, MILDRED O |
| 241 | CASTANEDA, IRMA A |
| 314 | ESTRELLA, KATHLEEN A |
| 319 | OCCUPANT UNKNOWN, |
| 330 | OCCUPANT UNKNOWN, |
| 331 | LETUAN, HOANG |
| 336 | BOLANOS, ANA L |
| 342 | WALKER, SHARON A |
| 350 | CAVAZOS, VANESSA |
| 402 | ROSALES, MARCOS G |
| 408 | SIMPSON, ERIC D |
| 414 | CUNNINGHAM, DANIEL P |
| 417 | ATWELL, RUTH L |
| 420 | BRANCH, VIRGINIA M |
| 428 | SMITH, MIRANDA J |
| 433 | WEISSENBACH, ALBERT G |
| 434 | RIOS, CHARLES E |
| 440 | MARTIN, GRACE E |
| 443 | MCGRUDER, BILLY |
| 446 | PONCE, NOEMI |
| 452 | CROOMS, KEENYA |
| 458 | VILLA, MIGUEL J |
| 459 | CARTER, LOLA A |
| | WATSON, RODNEY |
| 466 | FORBES, AARON |
| 471 | VACA, DANIEL M |
| 506 | MURRAY, WILLIAM J |
| 507 | CERVANTES, RODIMIRO |
| 513 | FERREIRA, FRANK A |
| 519 | HICKMAN, JAMES E |
| 520 | GOMEZ, RICHARD |
| 525 | NICKOLS, STEVEN E |
| 526 | HOWELL, AARON B |
| 532 | ALI, PETRA J |
| 537 | BRYANT, CHRISTOPHER L |
| 540 | CLARK, MICHAEL A |
| 543 | RAMIREZ, JUAN |
| 546 | BOGAN, GARY L |
| 552 | GONZALEZ, NANCY |
| 558 | SATTERFIELD, H W |
| 602 | CLAYBORE, CHARLENE |
| 608 | BRIDGES, CINDY S |
| 614 | CUMBLIDGE, DONALD |
| 620 | OBRIEN, SHANNON |
| 626 | HICKS, EARL |
| 634 | SERVIN, ROBERT |
| 640 | IBARRA, JOSE B |
| 646 | HILBLOM, RYAN W |
| 1007 | MAGANA, FRANCISCO I |

E NUGENT ST 2010 (Cont'd)

| | |
|------|-------------------------------------|
| 1011 | SEGREST, VICTOR M |
| 1017 | KANYER, KRISTEN A |
| 1020 | GUILLORY, JACQUELINE G |
| 1026 | MORA, FAUSTO A |
| 1027 | OCCUPANT UNKNOWN, |
| 1032 | OCCUPANT UNKNOWN, |
| 1044 | BRIM TRANSPORTATION BRIM, LUKE A |
| 1050 | TIZNADO, JESUS |
| 1051 | CASSELMAN, TERRY J |
| 1056 | KLUTZ, JACOB L |
| 1057 | BELL, MICHAEL A |
| 1062 | OCCUPANT UNKNOWN, |
| 1102 | FIGUEROA, JULIO C |
| 1103 | HASKINS, ROGER A |
| 1108 | BEEBE, RANDALL L |
| 1109 | MATTHEWS, CHUCK C |
| 1114 | LEQUIN, RAY J |
| 1120 | COMPTON, VALERIE L |
| 1123 | WILSON, ROBERT A |
| 1126 | SHIPP, JAMES E |
| 1129 | SMITH, CLAY A |
| 1132 | BOYCE, ALLEN E |
| 1138 | MCFARLAND, JACK W |
| 1144 | MEJIA, SERGIO |
| 1147 | LARA, TERESITA |
| 1157 | RODRIGUEZ, MANUEL E |
| 2020 | GORDON, TERRY L |
| 2026 | PIERCE, THOMAS |
| 2032 | JUNEAU, JAMES |
| 2038 | JOHNSON, ARTHUR L |
| 2044 | CARRILLO, LORENA |
| 2052 | BAJNATH, SURESH P |
| 2058 | GUTIERREZ, RAMON C |
| 2062 | MOORE, CYNTHIA L |
| 2106 | CABALLERO, ALFONSO E |
| 2116 | KING, TY E |
| 2122 | URICE, ORUS |
| 2128 | RODRIGUEZ, MARIA M |
| 2134 | OCCUPANT UNKNOWN, |
| 2135 | OCCUPANT UNKNOWN, |
| 2141 | OCCUPANT UNKNOWN, |
| 2144 | BROUILLETTE, JOHN E |
| 2147 | OCCUPANT UNKNOWN, |
| 2150 | LIM, JESUS |
| 2202 | ESIN, NAZIRE |
| 2206 | ARNOLD, TODD S |
| 2214 | OCCUPANT UNKNOWN, |
| 2220 | COVELL, KASEY |
| 2226 | NANCE, ATRON G |

E NUGENT ST 2010 (Cont'd)

2234 HICKSON, DONALD
2242 ROBERTS, PROMISE A
2248 LOVATO, LAWRENCE A
2254 KAHLER, TOM D
2260 BUTLER, CLEMENT G
2300 CAMPBELL, ERIKA
2301 ROQUEMORE, ANTONIO
2307 OCCUPANT UNKNOWN,
2308 DIAZ, JESICA
2313 COLLINS, ANTWION
2314 RIVAS, JESUS
2317 ALVAREZ, ZULEYMA
2320 ARIAS, MARIA
2323 MACK, LOUIS E
2326 SLATTERY, SCOTT C
2334 PEREZ, PAZ
2340 BROWN, JOANN F
2346 OCCUPANT UNKNOWN,
2352 NOORI, LUTFULLAH
2360 SANTILLAN, DANIEL D
2507 ROBERTA, RICHMOND
2511 GUILLORY, MICHELLE
2519 HERNANDEZ, CARLOS P
2525 WALDO, CARLOS
2531 PASCACIO, ANA
2535 GONZALEZ, JOSE L
2603 OCCUPANT UNKNOWN,
2604 REMY, RICHARD P
2609 HYDER, RONALD W
2612 CASTANEDA, GLORIA M
2617 BUNCH, MISTY M
2618 CORONADO, LIDIA
2624 CARPER, JOANNE
2625 MARTINEZ-HERNANDEZ, RICARDO
2630 PACE, PERRY
2633 HENRY, RHASHEDA
2638 HOULET, ANGELA P
2639 AGUILAR, JOHN G
2644 FALLS, DONALD M
2645 JONES, DENISE D
2650 ROGEL, PEDRO
2651 BE, C
2657 ILLIS, TONJA L
2817 PARKS, RONALD S
2823 GOMEZ, JORGE
2830 MARROQUIN, MIRNA N
2831 GONZALEZ, JOSE M
2835 DELEON, BRENDA A
2841 OCCUPANT UNKNOWN,
2847 GARCIA, JOSE D

E NUGENT ST 2010 (Cont'd)

3005 SANCHEZ, JOSE D
3011 TRAVIS, TIMOTHY D
3017 OCCUPANT UNKNOWN,
3023 CLAYBON, RHONDA
3029 HERNANDEZ, NESTOR
3035 THOMPSON, LARRY
3041 MUNOZ, ERIC R
3047 ARNOLD, ROGER L
3053 STROHMER, VU
3059 PATTERSON, JAMES
3103 OCCUPANT UNKNOWN,

30TH ST E 2005

43623 BURTON, LAWRENCE J
 43631 REED, LAURA D
 TERRELL, CHARLES E
 43639 SILVA, JUAN F
 43643 LOPEZ, GARCIA A
 43655 JONES, DENISE D
 43701 GARAY, EFRAIN
 43709 OCCUPANT UNKNOWN,
 43715 ESTEVA, FELIX M
 43721 CRUZ, CHRISTIAN
 43727 LORENZANA, ISMAEL
 43731 JAMES, LADY
 43737 OCCUPANT UNKNOWN,
 43745 AGUILAR, CRISTINA
 43841 ACOSTA, ROSA D
 43847 FENDERSON, ALEX J
 43853 CROWDER, S
 43859 CHEESMAN, KAREN
 43903 BURRELL, HENRY A
 43909 OCCUPANT UNKNOWN,
 43915 GOMEZ, DEBORA L
 43921 NELSON, ARMANDO G
 43927 FUENTES, D
 43933 ESCOBAR, RUDY D
 43941 PHALEN, BLANCHE A
 43947 MOLINA, RUDOLPH
 45006 BERNARDS BROTHERS INC
 45125 AARNESS, CHRISTI
 ANDERSON, MIKE
 BAILEY, RONALD L
 BARTLING, CAROL R
 BOYLE, GEORGE
 CALLEY, EVA D
 CHAPA, ELVIRA
 CLAUDY, CHERYL J
 COBB, ERNEST J
 CONNALLY, JEWEL
 DELAPALMA, AGUSTIN
 DODSON, JAMES R
 DORN, ESTRELLITA T
 FRED, POCZIC
 FRYER, MARK S
 HALL, DEUPRECE
 HOPEWELL, N
 LIDO MOBILE HOME PARK
 MARTINDALE, JAMES L
 MCKENZIE, ROSETTA J
 POCZIK, FREDERICK
 RA CONCEPTS
 RICHMOND, GLORIA

30TH ST E

2005

(Cont'd)

45125 RINCON, JULIO
 SCHREIBER, ALFRED C
 SMITH, KENNETH E
 THALER, GEORGE E
 WAGNER, RON W
 WEAVER, RAYMOND I
 WRIGHT, PAUL A
 45227 MELENDEZ, JOE A
 45410 DALRYMPLE, DOUGLAS E
 45428 VANSAMBEEK, EDWARD H
 45502 NICHOLAS, MARSHALL E
 45512 MORRIS, EDWARD E
 45524 NICHOLAS COMMUNICATIONS
 OCCUPANT UNKNOWN,
 45532 COCHRAN, JUDITH K
 45541 AVILA, MARTIN
 BERMUDEZ, CEDANO A
 CEDANO, ANASTASIO B
 DELACUESTA, SERGIO
 DESERT PARADISE MOBILE HOME PARK
 GARCIA, GERARDO
 GLATZEL, MELANIE A
 GOBLE, ALICE M
 GUARDADO, ESTEBAN
 HARO, NANCY
 HAYES, LISA A
 HUERTERO, OLIVIA
 HYNDS, THOMAS L
 IBARRA, JOSE
 KENNERSON, STANLEY L
 LAJEUNESSE, MARGARET L
 LOPEZ, JUAN
 LOPEZ, RITA
 LOPEZ, VENCES E
 LOS, SANTOS E
 MARTINEZ, JOSE S
 MORALES, ALICIA
 NIKRASCH, RONALD A
 PANIAGUA, MARIA G
 PASCOE, HENRIETTA L
 REYES, MARCELO
 SERRANO, ALBERT
 SOLIS, IVAN
 TORRES, MARCELA
 VARGAS, ROBERTO
 VITA, BETTY A
 ZAMORA, EFRAIN
 45560 WEBER, ALLEN L
 45620 BYASSEE, LLOYD D
 45630 A V AWNING

30TH ST E 2005 (Cont'd)

45630 SONDERMAN, KEITH W
45646 JOHNSON, MICHAEL
45830 LUTZ, KELLY J
45938 WHITE, SAM K
46200 THE CHIMNEY SWEEP
46204 AVINA, ROGELIO
46206 OCCUPANT UNKNOWN,
46208 WILLIAMS, SHANNA M
47850 METTER, KEITH
47860 OCCUPANT UNKNOWN,
47870 CAROLYN ETHELTON CPA
 ETHELTON, MARK L
 LANCASTER UPHOLSTERY
47904 DOMINGUEZ, CARMEN L
47912 OCCUPANT UNKNOWN,

E NUGENT ST 2005

| | |
|------|------------------------|
| 214 | PEREZ, GILBERT E |
| 233 | HERRON, MILDRED O |
| 241 | SALAZAR, GEORGE |
| 314 | ESTRELLA, RAYMOND E |
| 319 | BARRIENTOS, JORGE |
| 330 | KEPHART, GARY M |
| 331 | GRASSMAN, DONALD M |
| 336 | BOLANOS, ANA L |
| 342 | FLORES, JOSE |
| 350 | OCCUPANT UNKNOWN, |
| 414 | CUNNINGHAM, DANIEL P |
| 417 | NICHOLS, ADAM |
| 420 | BRANCH, VIRGINIA M |
| 428 | RIOS, JOSEPH |
| 433 | WEISSENBACH, ALBERT G |
| 434 | RIOS, CHARLES E |
| 440 | MARTIN, GRACE E |
| 443 | GREENE, LEWTOSHA |
| 446 | COMPERINI, ROBERT G |
| 452 | MONSERRAT, SANDRA |
| 458 | ROMERO, RICHARD |
| 459 | CARTER, LOLA |
| 466 | FORBES, AARON |
| 471 | ROBERTSON, JOSH |
| 506 | MURRAY, WILLIAM J |
| 507 | SOTO, JAVIER A |
| 513 | FERREIRA, FRANK A |
| 519 | HICKMAN, JAMES R |
| 520 | GOMEZ, MARTHA O |
| 525 | NICKOLS, STEVEN E |
| 526 | HOWELL, AARON B |
| 531 | MARKOWITZ, WILLIAM A |
| 532 | MARTINEZ, FREDDY |
| 537 | BRYANT, CHRISTOPHER |
| 540 | CLARK, MICHAEL A |
| 543 | HALE, S |
| 552 | BARAJAS, GUSTAVO |
| 558 | SINCLAIR, LESLEY A |
| 602 | PHILLIPS, KARL |
| 608 | BRIDGES, CINDY S |
| 614 | PAEZ, ESTHER R |
| 620 | FULLER, KENNETH J |
| 626 | HICKS, EARL |
| 634 | JOHNSON, CHRISTOPHER A |
| 640 | IBARRA, EFRAIN |
| 646 | MOUTON, DONNA M |
| 1001 | OCCUPANT UNKNOWN, |
| 1007 | MAGANA, FRANCISCO I |
| 1011 | EVANS, OTIS R |
| 1017 | VACA, LOUIE |

E NUGENT ST 2005 (Cont'd)

| | |
|------|------------------------------------|
| 1023 | MERCADO, CASSANDRA |
| 1026 | MORA, FAUSTO |
| 1032 | VACA, LOUIS H |
| 1038 | OCCUPANT UNKNOWN, |
| 1051 | CASSELMAN, TERRY J |
| 1056 | KLUTZ, JACOB L |
| 1057 | SEARCY, ROBERTA |
| 1062 | NEWELL, ROBERT W |
| | RUTH NEWELL CONSULTING |
| 1102 | FIGUEROA, XIOMARA |
| 1103 | HASKINS, ROGER A |
| 1108 | BEEBE, RANDALL L |
| 1109 | MATTHEWS, CHUCK C |
| 1114 | LEQUIN, RAY J |
| 1120 | LOPEZ, ROBERTO R |
| 1123 | HOUSER, JAMES L |
| 1126 | DELAO, XAVIER |
| 1129 | SMITH, CLAY A |
| 1132 | BOYCE, ALLEN E |
| 1135 | MARTIN, JON F |
| 1138 | MCFARLAND, JACK W |
| 1144 | BJORGE, IRVING J |
| 1147 | JOY, STEVEN D |
| 1157 | OCCUPANT UNKNOWN, |
| 2020 | FIELDS, CHARLES H |
| 2026 | PIERCE, THOMAS |
| 2032 | JUNEAU, JAMES |
| 2038 | JOHNSON, ARTHUR A |
| 2044 | HURTADO, SALVADOR |
| 2052 | BAJNATH, SURESH P |
| 2058 | GUTIERREZ, RAMON C |
| 2106 | LEYVA, ROSEMARIE |
| 2110 | AMADOR, AURORA |
| 2116 | KING, TY Y |
| 2122 | FULLER, ROBERT L |
| 2128 | ALEX, EVANGELIA S |
| 2147 | SAWADA, TOMOHIRO |
| 2242 | GOLLIDAY, WALLACE L |
| 2254 | KAHLER, TOM D |
| 2260 | BUTLER, CLEMENT G |
| 2300 | HARDISON, WALKER A |
| 2308 | AGUILAR, JOSE A |
| 2314 | MADE MEN RECORDING STUDIO AND DIST |
| | MAR, TINA |
| 2326 | SLATTERY, SCOTT C |
| 2334 | RIVERA, PAZ |
| 2340 | BROWN, JOANN F |
| 2346 | NOORI, ASSADULLAH |
| 2352 | NOORI, LUTFULLAH |
| 2360 | SANTILLAN, DANIEL D |

E NUGENT ST 2005 (Cont'd)

2603 SMITH, DANIEL
2604 REMY, JAMES B
2609 HYDER, RONALD W
2612 FOWLER, LLOYD V
2617 BUNCH, MISTY M
2618 CORONADO, LIDIA
2624 LEFFALL, CINIQUA
2625 MARIN, MERCEDES
2630 HERNANDEZ, MICHAEL F
2644 FALLS, DONALD M
2650 CORTEZ, ALBERTO
2656 PAULSON, ANDREW

30TH ST E 2000

43631 ZAMORA, DOUGLAS O
 43639 YOUNG, LEILANI
 43643 PADI, AGNES A
 43647 RUSSELL, DALLAS
 43655 JONES, DENISE D
 43661 MUNEZ, L M
 43701 OCCUPANT UNKNOWN,
 43709 OCCUPANT UNKNOWN,
 43715 ESTEVA, FELIX M
 43721 OCCUPANT UNKNOWN,
 43727 DIETZ, DOUGLAS E
 43731 MILBURN, LISA
 43737 OCCUPANT UNKNOWN,
 43745 OCCUPANT UNKNOWN,
 43841 AHMED, KAMRAN
 43847 OCCUPANT UNKNOWN,
 43853 WILLIAMS, DONDRIA S
 43859 OCCUPANT UNKNOWN,
 43903 BURRELL, HENRY A
 43909 DILLOW, JAMES
 43915 OCCUPANT UNKNOWN,
 43921 NELSON, ARMANDO
 43927 ESCOBAR, E
 45125 BAILEY, RONALD L
 BARTLING, DONALD
 BOYLE, GEORGE
 BROWN, SANFORD J
 BUNCH, JOY E
 CALLEY, WAYLAND
 CLAY, CAROL E
 CONNALLY, W L
 DODSON, JAMES R
 DORN, ROBERT E
 FRYER, MARK S
 HODGES, M
 HOPPER, EUGENE H
 KEELING, SONNY F
 KOSTECKY, PAMELA J
 LINLEY, ARTHUR C
 MORRIS, GLENN
 ROBERTS, JOYCE M
 RODRIGUEZ, JULIAN
 SANKEY, C L
 SCHREIBER, ALFRED C
 SMITH, KENNETH E
 THALER, GEORGE
 VANCE, CHRISTI
 45225 OCCUPANT UNKNOWN,
 45227 MELENDEZ, JOE
 45410 VALGOS, BULAH M

30TH ST E**2000****(Cont'd)**

45428 VANSAMBEEK, EDWARD H
45512 OCCUPANT UNKNOWN,
45524 NICHOLAS, BUD
45532 COCHRAN, JUDITH K
45541 GLATZEL, MELONY A
HARRISON, LARRY
KENNEY, JANICE E
LAGUE, ROBERT
MADDOX, CAROL L
MCANDREW, MARC
MCDERMITT, LAURA
MCDUGALD, WILLIAM
45550 WHEMPNER, ROIANN D
45560 WEBER, ALLEN
45620 BYASSEE, LLOYD
45630 SANDERMAN, BONNIE L
45646 CHITWOOD, WILLIAM
45738 FAUST, ROBERT H
45830 OCCUPANT UNKNOWN,
45850 OCCUPANT UNKNOWN,
45938 WHITE, SAM
46202 CASTILLAS, ALBERTO
46204 OCCUPANT UNKNOWN,
46206 OCCUPANT UNKNOWN,
47002 BAKER, JACK L
ZARATE, C
47850 ETHERTON, ALTA M
47870 ETHERTON, MARK
OVARLET, MICHAEL P

E NUGENT ST 2000

314 HAIR, JAMES E
319 DAME, EDWARD L
330 KEPHART, GARY
331 ALTOM, MONIQUE
336 OCCUPANT UNKNOWN,
342 OCCUPANT UNKNOWN,
350 OCCUPANT UNKNOWN,
402 ELLIS, JOHN G
408 OCCUPANT UNKNOWN,
414 CUNNINGHAM, DANIEL P
417 ATWELL, JOE M
420 BRANCH, V
433 WEISSENBACH, ALBERT G
446 COMPERINI, ROBERT G
466 PELARDE, IRENE
471 OCCUPANT UNKNOWN,
519 HICKMAN, JAMES E
520 OCCUPANT UNKNOWN,
525 NICKOLS, STEVEN E
526 HOWELL, AARON
531 MARKOWITZ, WILLIAM
532 CRAYON, DON
537 WARD, SHELIA L
540 CLARK, ANN
1011 OCCUPANT UNKNOWN,
1020 GUILLORY, J
1023 SEGURA, YVETTE F
1026 MORA, FAUSTO
1027 SEGURA, RACHEL
1032 VACA, LOUIS H
1038 MCHENRY, CHARLES D
1050 DAVIS, A N
1051 OCCUPANT UNKNOWN,
1056 TRUJILLO, LISA M
1057 MCLAUGHLIN, MICHAEL J
1062 NEWELL, ROBERT
1102 OCCUPANT UNKNOWN,
1103 HASKINS, ROGER
1108 OCCUPANT UNKNOWN,
1109 OCCUPANT UNKNOWN,
1114 LEQUIN, RAY
1117 NESMITH, JERI L
1120 OCCUPANT UNKNOWN,
1123 OCCUPANT UNKNOWN,
1126 BOUCLIN, LOUIS K
1129 SMITH, CLAY A
1132 OCCUPANT UNKNOWN,
1138 MCFARLAND, JACK W
1144 OCCUPANT UNKNOWN,
1147 SIEWERT, TED R

E NUGENT ST**2000****(Cont'd)**

| | |
|------|----------------------|
| 1157 | RODRIGUEZ, CARMEN |
| 2020 | FIELDS, CHARLES H |
| 2026 | PIERCE, M |
| 2032 | JUNEAU, JAMES |
| 2038 | OCCUPANT UNKNOWN, |
| 2044 | FLORES, NORMA A |
| 2052 | BAJNATH, SURESH |
| 2062 | MOORE, JANITH R |
| 2106 | OCCUPANT UNKNOWN, |
| 2110 | CABALLERO, ALFONSO E |
| 2122 | LAGUAN, DIDIO A |
| 2128 | ALEX, E S |
| 2147 | CORBISIER, SCOTT |
| 2242 | OCCUPANT UNKNOWN, |
| 2248 | HOOPES, JAMES M |
| 2254 | KAHLER, TOM |
| 2260 | BUTLER, CLEMENT G |
| 2300 | HARDISON, WALKER |
| 2308 | OCCUPANT UNKNOWN, |
| 2314 | OCCUPANT UNKNOWN, |
| 2320 | BARNES, B D |
| 2326 | OCCUPANT UNKNOWN, |
| 2334 | RIVERA, PASCUAL |
| 2346 | OCCUPANT UNKNOWN, |
| 2352 | ELBAKRI, HALIMA S |
| 2360 | OCCUPANT UNKNOWN, |
| 2603 | OCCUPANT UNKNOWN, |
| 2604 | REMY, JAMES B |

30TH ST E

1995

43210 COLE, L
 43220 GLENN, GARY
 43248 FISCHER, LAMONT
 43254 CANO, M
 43260 BALDWIN, MAGGIE
 LESTER, KEVIN
 43631 HAMILTON, C R
 43639 YOUNG, LEILANI
 43643 OCCUPANT UNKNOWNN
 43647 RUSSELL, DALLAS
 43655 JONES, DENISE D
 43661 YAKOB, AGHJAN
 43701 OCCUPANT UNKNOWNN
 43709 MCEVOY, BRIAN F
 43715 ESTEVA, FELIX
 43721 PORT, BRADLEY M
 43727 OCCUPANT UNKNOWNN
 43731 RIOS, CECILIA
 43737 ACEVEDO, MARIA
 43745 OCCUPANT UNKNOWNN
 43847 GRAY, G
 43853 OCCUPANT UNKNOWNN
 43859 SHIELDS, THOMAS E
 43903 BURRELL, HENRY A
 43909 FRASIER, NORMAN L
 43915 MORENO, AUDREY
 43921 OCCUPANT UNKNOWNN
 43927 ESCOBAR, E
 43933 OCCUPANT UNKNOWNN
 43941 PHALEN, PATRICK H
 45125 ANDERSON, ZELDA F
 ANDRUS, MARY
 BOYLE, GEORGE
 BROWN, SANFORD J
 BUNCH, CHARLES M
 CALLEY, WAYLAND
 CONNALLY, W L
 CONRAD, F
 CROOK, ROBERT
 DODSON, JAMES R
 DORN, ROBERT
 FAWKS, M F
 GENZ, R J
 HODGES, MAUDE
 HOPPER, EUGENE H
 JOHNSTON, LORENA
 LIDO MOBILE HOME PARK
 LINLEY, ARTHUR C
 SANKEY, C L
 SCHREIBER, ALFRED C

30TH ST E**1995****(Cont'd)**

45125 SMITH, KENNETH E
SOBOLIK, LEONARD
STEELMAN, ADENA
SULLIVAN, DON G
TRUESDELL, HARRY E
WARD, DONALD
WILMOT, GEORGE
45408 OCCUPANT UNKNOWNN
45410 DALRYNPLE, DOUGLAS E
45428 VANSAMBEEK, EDWARD H
45524 NICHOLAS, M F
45532 OCCUPANT UNKNOWNN
45541 DESERT PARADISE MOBILE HOME
HAYWARD, KENNETH D
NARVAEZ, GLADYS
NEMETZ, P
45550 OCCUPANT UNKNOWNN
45560 WEBER, ALLEN
45564 OCCUPANT UNKNOWNN
45620 BYASSEE, LLOYD
45630 SONDERMAN, KEITH W
45938 WHITE, SAM
46200 CHIMNEY SWEEP
DUFFY, J F
GALLAGHER, TIM
46202 NICHOLAS, SANDRA L
46204 SALAZAR, ROBERTO
46208 WILLIAMS, DIANE
47002 SALDANA, G
47860 ETHERTON, EARL L
47870 ETHERTON, MARK
LE ROYVILLE ANTIQUES & CLCTBLS
OVARLET, MICHAEL
47904 DOMINGUEZ, CARMEN L
47906 DOMINGUEZ, DAVID J

E NUGENT ST 1995

| | |
|-----|---|
| 214 | BYROD, P |
| 215 | OCCUPANT UNKNOWNN |
| 233 | HERRON, MILDRED |
| 241 | WHITSON, STEVEN |
| 313 | OCCUPANT UNKNOWNN |
| 314 | HAIR, JAMES E |
| 319 | DAME, EDWARD L |
| 330 | KEPHART, GARY |
| 331 | HOWELL, TAMIN |
| 336 | LEDSWORTH, WARD |
| 350 | RICHMOND, JAMES |
| 402 | SLOAN, BARBARA |
| 408 | OCCUPANT UNKNOWNN |
| 414 | CUNNINGHAM, DANIEL P |
| 417 | ATWELL, JOE M |
| 420 | OCCUPANT UNKNOWNN |
| 428 | OCCUPANT UNKNOWNN |
| 433 | AMS OIL DEALERS WEISSENBACH, ALBERT G |
| 434 | KAPKA, V L |
| 440 | OCCUPANT UNKNOWNN |
| 446 | COMPERINI, ROBERT G |
| 452 | DAVIS, EUGENE H |
| 458 | WOODY, CAROLYN |
| 459 | BELCHER, BOBBY |
| 466 | PELARDE, IRENE |
| 471 | OCCUPANT UNKNOWNN |
| 506 | MURRAY, ALICE M |
| 507 | ORTIZ, NUMAEL A |
| 513 | OCCUPANT UNKNOWNN |
| 514 | OCCUPANT UNKNOWNN |
| 519 | HICKMAN, JAMES E |
| 520 | GOMEZ, RICHARD |
| 525 | OCCUPANT UNKNOWNN |
| 526 | MURRAY, GINGER D |
| 531 | MARKOWITZ, WILLIAM |
| 532 | BEECH, K |
| 537 | WARD, SHELIA L |
| 540 | CLARK, ANN |
| 546 | MURPHY, LEAR |
| 552 | OCCUPANT UNKNOWNN |
| 558 | KIRK, HARRY L |
| 602 | OCCUPANT UNKNOWNN |
| 608 | BRIDGES, CINDY S |
| 614 | BELLOSO, DENISE GARVEN, D YOHE, MICHAEL |
| 634 | OCCUPANT UNKNOWNN |
| 640 | JOYNER, SHARON |
| 646 | OCCUPANT UNKNOWNN |

E NUGENT ST

1995

(Cont'd)

| | |
|------|--------------------|
| 1007 | OCCUPANT UNKNOWNN |
| 1011 | HACK, RUSSELL B |
| 1017 | BARTLETT, PAUL |
| 1020 | OCCUPANT UNKNOWNN |
| 1023 | ARNOLD, ROSA |
| 1026 | OCCUPANT UNKNOWNN |
| 1027 | HAWK, DON |
| 1032 | VACA, LOUIE H |
| 1038 | MCHENRY, BETTY S |
| 1044 | LOLLEY, ROBERT E |
| 1050 | OCCUPANT UNKNOWNN |
| 1051 | CASSELMAN, TERRY |
| 1056 | DUBON, EDGAR R |
| 1057 | OCCUPANT UNKNOWNN |
| 1062 | NEWELL, ROBERT |
| 1102 | OCCUPANT UNKNOWNN |
| 1103 | OCCUPANT UNKNOWNN |
| 1108 | BEEBE, RANDALL |
| 1109 | MATTHEWS, CHUCK |
| 1114 | CASTELLANOS, MARIA |
| 1117 | OCCUPANT UNKNOWNN |
| 1120 | OCCUPANT UNKNOWNN |
| 1123 | OCCUPANT UNKNOWNN |
| 1126 | BOUCLIN, ALICE |
| 1129 | DOSHIER, DAVID |
| 1132 | BOYCE, ALLEN |
| 1135 | OCCUPANT UNKNOWNN |
| 1138 | MCFARLAND, JACK W |
| 1144 | BJORGE, IRVING J |
| 1147 | OCCUPANT UNKNOWNN |
| 1157 | ORTIZ, M |
| 2062 | MERCIER, JEAN |
| 2106 | ALFARO, PETER |
| 2248 | LOVATO, LARRY |
| 2254 | OCCUPANT UNKNOWNN |
| 2260 | BUTLER, CLEMENT G |
| 2300 | HARDISON, WALKER |
| 2308 | OCHOA, DINA |
| 2314 | HERNANDEZ, MICHAEL |
| 2320 | KELLY, WILBERT C |
| 2326 | OCCUPANT UNKNOWNN |
| 2334 | FUNES, RONALD |
| 2340 | OCCUPANT UNKNOWNN |
| 2346 | NOORI, A |
| 2352 | OCCUPANT UNKNOWNN |
| 2603 | DIXON, DANIEL |
| 2604 | OCCUPANT UNKNOWNN |
| 2609 | HYDER, DEBORAH |
| 2612 | FOWLER, LLOYD V |
| 2617 | OCCUPANT UNKNOWNN |

E NUGENT ST

1995

(Cont'd)

2618 OCCUPANT UNKNOWNN
2624 ALLISON, JAMES F
2625 OCCUPANT UNKNOWNN
2630 OCCUPANT UNKNOWNN
2638 MORALES, FIDEL E
2644 STANTON, MARK
2650 MURPHY, MICHAEL
2656 COOPER, LEON

30TH ST E**1992**

43639 FEDEL, LAURIE
43643 THERIAULT, RICK
43709 MCEVOY, BRIAN F
43745 ROELLING, MARY
43909 FRASIER, NORMAN L
43927 ESCOBAR, E
44850 AGORA CONSTRUCTION
45125 ANDERSON, ZELDA F
BOYLE, GEORGE
CONNALLY, W L
CONRAD, LOUISE M
GENZ, R J
HODGES, M
HOPPER, E H
LATHROP, M J
LIDO MOBILE HM PRK
MOORE, E T
MYERS, H O
ROBERTS, JOE
STEELMAN, ADENA
SULLIVAN, DON G
WARD, DONALD
WILSON, M S
45428 VANSAMBEEK, EDWARD H
45512 WEBB, DAVID M
45524 NICHOLAS, M F
45560 WEBER, ALLEN
45564 S P M C MACH SHOPS
45620 BYASSEE, LLOYD
45938 WHITE, SAM
46200 GALLAGHER, TIM
47860 ETHERTON, EARL L
47870 ETHERTON CONSTRUCTN
ETHERTON, MARK
OVARLET, MICHAEL

E NUGENT ST 1992

| | |
|------|-----------------------|
| 214 | CHAPMAN, P |
| 233 | HERRON, CLEO R |
| 314 | HAIR, JAMES E |
| 330 | KEPHART, GARY |
| 336 | LEDSWORTH, WARD |
| 350 | RICHMOND, JAMES |
| 414 | CUNNINGHAM, DANIEL P |
| 417 | ATWELL, JOE M |
| 420 | BRANCH, JESSE |
| 433 | WEISSENBACH ALBERT |
| 434 | KAPKA, V L |
| 440 | MARTIN, HARRY E |
| 458 | WOODY, CAROLYN |
| 459 | WILLIAMS, MICHAEL |
| 506 | MURRAY, ALICE M |
| 513 | FERREIRA, FRANK |
| 519 | HICKMAN, JAMES E |
| 525 | NICKULS, S |
| 526 | MURRAY, PATRICK |
| 531 | MARKOWITZ, WILLIAM |
| 540 | CLARK, ANN |
| 546 | MURPHY, LEAR |
| 552 | SLY, KENNETH |
| 558 | KIRK, HARRY L |
| 614 | YOHE, MICHAEL |
| 646 | WETZSTEON, HARLAN |
| 1011 | HACK, RUSSELL B |
| 1026 | MAYNARD, LOYAL |
| 1027 | HAWK, DON |
| 1051 | CASSELMAN, TERRY |
| 1057 | MCLAUGHLIN, MICHAEL J |
| 1062 | AUSTIN SUPPLY |
| | MILLER, JAMES E |
| 1102 | BAILEY, FRANK E |
| 1108 | BEEBE, RANDALL L |
| 1109 | MATTHEWS, CHUCK |
| 1126 | BOUCLIN, LOUIS K |
| 1132 | BOYCE, ALLEN |
| 1138 | MCFARLAND, JACK W |
| 1144 | BJORGE, IRVING J |
| 1157 | ORTIZ, M |
| 2242 | PINEDA, MARIA O |
| 2308 | OCHOA, DINA |
| 2334 | FUNES, RONALD |
| 2603 | DIXON, DANIEL |
| 2650 | MURPHY, MICHAEL |

30TH ST E 1987

30TH E 93535 LANCASTER

| | | | |
|------------|---------------------|----------|----|
| 43006 | GAUOI Bernard S | 946-1551 | |
| 43101 | XXXX | 00 | |
| 45024 | XXXX | 00 | |
| 45125..... | LIDO TRLR PK | | |
| | ANDERSON Zetda F | 946-2606 | 0 |
| | BARNETT Wm C | 946-1079 | |
| | BRANSON Letitia | 946-2522 | 9 |
| | BROCKMAN Robt | 946-2203 | 6 |
| | BUNCH Chas M | 946-2582 | 0 |
| | CALLEY Wayland | 946-2150 | |
| | CONNALLY W L | 946-1414 | 1 |
| | CONRAD Louise M | 946-2100 | 3 |
| | DODSON Jas R | 946-2224 | 0 |
| | DORN Robt | 946-2622 | 3 |
| | FAWKS M F | 946-2356 | |
| | GERMOND Edw M | 946-2502 | 1 |
| | HALLBERG Victor | 946-1264 | |
| | HENOREN Kenneth | 946-1627 | |
| | HODGES M | 946-1235 | |
| | HOPPER E H | 946-1188 | |
| | JUAREZ Geo | 946-1632 | 4 |
| | JUMBECK H | 946-2416 | 5 |
| | KIEBEL Hazat | 946-1892 | |
| | LATHROP M J | 946-3147 | 3 |
| | ★LIDO MOBILE HM PRK | 948-1410 | |
| | LINLEY Arthur C | 946-1968 | 8 |
| | LURKOWSKI G J | 946-3083 | +7 |
| | MORRIS W | 946-3210 | 8 |
| | MOUNCE Alma | 946-2135 | |
| | MOUNCE Glenn | 946-2135 | |
| | MURRY Donald L | 946-3203 | 6 |
| | MYERS H O | 946-2412 | |
| | RAYMEN John | 946-1483 | 0 |
| | SANKEY Clifford L | 946-1990 | |
| | SCHREIBER Allred C | 946-1582 | 1 |
| | STEELMAN Adene | 946-2628 | |
| | SULLIVAN Don E | 946-1030 | |
| | TATE G M | 946-2533 | |
| | TRUEDELL Harry E | 946-2521 | 9 |
| | WALDROP Martha | 946-3027 | +7 |
| | WALDROP Wendell | 946-3027 | +7 |
| | WARD Kathleen | 946-2067 | 8 |
| | WILKS Red | 946-2772 | |

30TH ST E 1987

| ..30TH E | WILKS Virginia A | 93535 CONT.. | |
|------------|----------------------|--------------|-------|
| | | 946-2772 | |
| 45125..... | | | |
| 45225 | RODRIGUEZ Staven | 946-2080 | +7 |
| 45227 | XXXX | 00 | |
| 45404 | PINNELL Merlin | 946-1515 | 4 |
| 45408 | MENDEZ Robt | 946-1830 | 6 |
| 45410 | DALRYMPLE Doug | 946-1555 | 8 |
| 45428 | VANSAMBEEK Edward | 946-2594 | |
| 45524 | NICHOLAS M E | 946-2773 | 5 |
| | NICHOLAS Marshall F | 946-1912 | 1 |
| 45532 | WINDSOR Joe E | 946-1362 | |
| 45550 | LUCERO Ramon Riba | 946-1806 | |
| 45560 | WEBER Allan | 946-2175 | 0 |
| | WEBER Thelma | 946-2620 | |
| 45564 | WILSON Robt | 946-1241 | +7 |
| 45938 | WHITE Sam | 946-2277 | |
| | WHITE Vickie | 946-2277 | 8 |
| 46200 | ★CHIMNEY SWEEP THE | 948-2375 | 0 |
| | GALLAGHER Den | 946-2283 | |
| | GALLAGHER Jeff | 946-2283 | |
| | GALLAGHER Nancy | 946-2283 | |
| | GALLAGHER Thoe | 946-2283 | |
| | GALLAGHER Tim | 946-2375 | 8 |
| 46202 | XXXX | 00 | |
| 46204 | XXXX | 00 | |
| 46206 | MCFEETERS Jack F | 946-2711 | +7 |
| 46208 | WIRT Cary | 946-1385 | +7 |
| | WRIGHT Jaff | 946-1731 | 6 |
| 47002 | ROSALES Roberto | 946-2540 | 6 |
| 47860 | ETHERTON Alta M | 946-1651 | |
| | ETHERTON Earl L | 946-1651 | |
| 47870 | ETHERTON Carolyn J | 946-2755 | 3 |
| | ★ETHERTON CONSTRUCTN | 948-2057 | |
| | ETHERTON Mark | 946-1882 | 5 |
| | ETHERTON Robt L | 946-2057 | |
| | OVARLET Michael | 946-2755 | 6 |
| 47904 | XXXX | 00 | |
| 47912 | BARLOW Scott | 946-1406 | +7 |
| | ★ 3 BUS | 76 RES | 8 NEW |

E NUGENT ST 1987

NUGENT E 93535
LANCASTER

| | | | |
|-----|---------------------|----------|----|
| 214 | XXXX | 00 | |
| 215 | RUIZ Lucy | 942-2623 | 8 |
| 233 | HERRON Cleo R | 942-4421 | |
| 241 | LAMBERT Albert H | 942-7606 | |
| 314 | HAIR Jas E | 942-7604 | |
| 330 | KEPHART Debe | 948-6470 | +7 |
| | KEPHART Gary | 948-6470 | +7 |
| 331 | XXXX | 00 | |
| 336 | LEDSWORTH Grace | 945-4806 | |
| | LEDSWORTH Ward | 945-4806 | 4 |
| 350 | RICHMOND Jas | 948-5309 | |
| | RICHMOND Wendy | 948-5309 | |
| 408 | MILLER Philip | 942-1363 | 2 |
| 414 | CUNNINGHAM Denl P | 942-9663 | |
| 417 | ATWELL Joe M | 948-1901 | 1 |
| 420 | BRANCH Jesse | 945-2490 | 9 |
| 428 | ROBEN Rudy | 948-5366 | 5 |
| 433 | *AMS OIL DEALERS | 942-3482 | 1 |
| | *WEISSENBACH ALBERT | 942-3482 | |
| 434 | VANNORDHEIM V L | 948-6333 | 3 |
| 440 | MARTIN Harry E | 942-8097 | |
| 443 | KENNEDY Jeen | 945-7685 | 5 |
| 446 | XXXX | 00 | |
| 452 | GALVAN Richard | 949-1060 | 5 |
| 458 | WOODY Carolyn | 945-0513 | 6 |
| 459 | OAMBROSIO Dale | 948-9802 | |
| | DAMBROSIO Debbie | 948-9802 | |
| 471 | XXXX | 00 | |
| 506 | MURRAY A M | 948-3144 | 8 |
| 513 | FERREIRA Frank | 942-3523 | |
| 514 | XXXX | 00 | |
| 519 | HICKMAN Jas E | 942-2844 | |
| 520 | XXXX | 00 | |
| 525 | XXXX | 00 | |
| 526 | MURRAY Ginger | 942-1737 | |
| | MURRAY Patrick F | 942-1737 | |
| 531 | MARKOWITZ Wm | 948-3139 | |
| 532 | STEPHAN Fredrick | 945-9888 | +7 |
| 537 | STERLING Kenneth E | 942-1919 | |
| 540 | CLARK Ann | 942-3920 | 9 |
| 543 | HINES Larry W | 948-3610 | 6 |
| 546 | DAVIS Connie | 945-4947 | |
| | DAVIS Robt | 945-4947 | 6 |
| 552 | SLY Kanneth | 948-0298 | |
| | SLY Margie | 948-0298 | |
| 558 | KIRK Harry L | 948-4253 | |
| 602 | LODWICK C H | 942-6332 | |
| 608 | GIESEN Chris | 948-8228 | |
| 614 | YOHE Michael | 942-1560 | |
| 626 | XXXX | 00 | |
| 634 | KIRCHER Dennis | 942-3285 | +7 |

E NUGENT ST 1987

| ..NUGENT E | | 93535 CONT.. |
|------------|--------------------|--------------|
| 640 | XXXX | 00 |
| 646 | WETZSTEON Harlen | 942-4331 |
| | WETZSTEON Yvonne | 942-4331 |
| 1007 | XXXX | 00 |
| 1011 | LOYD Barbara | 948-6811 +7 |
| | LOYD Donald | 948-6811 +7 |
| 1017 | WESTON Alen | 942-6497 4 |
| 1020 | XXXX | 00 |
| 1023 | WOODWARD Gary | 945-5770 |
| | WOODWARD Susen | 945-5770 |
| 1026 | XXXX | 00 |
| 1027 | HUBENER Michael E | 948-2504 +7 |
| 1032 | BYBEE Donald | 948-2047 4 |
| 1038 | HERREN Beverly | 942-6541 +7 |
| | HERREN Randall | 942-6541 +7 |
| 1044 | AGUIRRE Ray G | 942-0251 9 |
| | RICHARDS Shannon | 945-4851 3 |
| 1050 | TEMPLE Brian | 949-0633 +7 |
| 1051 | WILMERING Gina | 948-6339 6 |
| | WILMERING Timothy | 948-6339 |
| 1056 | LAWSON Denise | 948-3640 +7 |
| | LAWSON Jas | 948-3640 +7 |
| 1057 | MCLAUGHLIN Michael | 948-4124 |
| 1062 | HOPKINS Stephen J | 948-4027 +7 |
| 1102 | BAILEY Frank E | 942-2941 |
| 1103 | XXXX | 00 |
| 1108 | KOWAL Nancy | 948-5775 |
| | KOWAL Wm | 948-5775 |
| 1109 | MATTHEWS Ada | 942-2172 |
| | MATTHEWS Chuck | 942-2172 |
| 1114 | TRUDEAU Barbere | 949-9423 +7 |
| | TRUDEAU Gary | 949-9423 +7 |
| 1117 | TURNER John | 949-6995 +7 |
| 1120 | DELACH Francis M | 942-9817 |
| 1123 | XXXX | 00 |
| 1126 | BOUCLIN Louls K | 942-5305 |
| 1129 | FLURNOY Jos W | 942-1339 6 |
| 1132 | BOYCE Allen | 948-1855 8 |
| 1135 | NASAL Timothy P | 948-0287 3 |
| 1138 | MCFARLAND Jeck W | 948-1352 |
| 1144 | BJORGE Irving J | 948-5375 |
| 1147 | JANSON Craig | 948-4420 9 |
| 1157 | ORTIZ Margaret | 948-3079 4 |
| 8525 | QUIRING H | 946-1283 +7 |
| ★ | 2 BUS | 93 RES |
| | | 17 NEW |

30TH ST E 1982

30TH E 93535 LANCASTER

| | | |
|-------|---------------------|-------------|
| 43006 | GAUDI BERNARD S | 946-1551 |
| 43101 | XXXX | 00 |
| 43219 | SISK ELMER | 946-1653 8 |
| 44207 | XXXX | 00 |
| 44305 | SCHAAB MICHELLE | 946-1440 7 |
| 45024 | XXXX | 00 |
| 45125 | LIDO TRLR PK | |
| | ALLEN N P | 946-2171 3 |
| | ANDERSON ZELOA F | 946-2606 D |
| | BARNETT WM C | 946-1079 |
| | BARTLETT WM W | 946-1826 8 |
| | BRANSON LETITIA | 946-2522 9 |
| | BUNCH CHAS M | 946-2582 D |
| | CALLEY WAYLAND | 946-2150 |
| | COMPTON JAY | 946-2068 |
| | CONNELLY W L | 946-1414 1 |
| | DILLON F T | 946-1441 5 |
| | DIMICK O W | 946-2655 1 |
| | DODSON JAS R | 946-2224 D |
| | FAWKS M F | 946-2356 5 |
| | GERMOND EOW M | 946-2502 1 |
| | HALLBERG VICTOR | 946-1264 |
| | HAMPTON HIRAM W | 946-1649 +2 |
| | HENDREN KENNETH | 946-1627 |
| | HERCHKORN EDW L | 946-1431 9 |
| | HODGES M | 946-1235 7 |
| | HOPE BLAIR | 946-2955 +2 |
| | HOPPER E H | 946-1188 |
| | HOUSE B | 946-1908 1 |
| | JOHNSON ORPHA | 946-2603 3 |
| | KIEBEL HAZEL | 946-1892 4 |
| | LEE ROBT R | 946-2548 9 |
| | LIDO MOBILE HM PRK | 946-1410 |
| | LINDSAY EDWARD | 946-1868 B |
| | LINLEY ARTHUR C | 946-1968 8 |
| | MATHIS MILORED F | 946-2964 +2 |
| | MORAN PROPERTIES | 946-2288 +2 |
| | MYERS H O | 946-2412 7 |
| | PENDLEY JAS | 946-1713 D |
| | RAYMEN JOHN | 946-1483 O |
| | SANKEY CLIFFORD L | 946-1990 6 |
| | SCHREIBER ALFRED C | 946-1582 1 |
| | SCHRINER FLOYD | 946-1185 +2 |
| | SCOLES GARY | 946-1872 +2 |
| | STEELMAN ADENA | 946-2628 5 |
| | SULLIVAN DON E | 946-1030 |
| | TATE G M | 946-2533 5 |
| | TRUESOELL HARTY E | 946-2521 9 |
| | WARD KATHLEEN | 946-2067 8 |
| | WILKS RED | 946-2772 0 |
| | WOLFEN MAX | 946-1186 1 |
| 45125 | | |
| 45225 | XXXX | 00 |
| 45227 | XXXX | 00 |
| 45404 | COIFFURES FRANCES | 946-1092 |
| 45410 | MURPHY R C | 946-2373 9 |
| 45428 | VANSAMBECK EDWARD H | 946-2594 7 |
| 45524 | NICHOLAS MARSHALL F | 946-1912 1 |
| 45532 | WINDSOR JOE E | 946-1362 |
| 45550 | LUCERO RAMON RIOS | 946-1806 |
| 45560 | WEBER A L | 946-2620 |
| | WEBER ALLEN | 946-2175 0 |
| 45564 | PAR TRUCK REPAIR | 945-3646 1 |
| 45938 | WHITE SAM | 946-2277 8 |
| 46200 | CHIMNEY SWEEP THE | 946-2375 0 |
| | GALLAGHER DAN | 946-2283 +2 |
| | GALLAGHER JEFF | 946-2283 +2 |
| | GALLAGHER NANCY | 946-2283 +2 |
| | GALLAGHER THCS | 946-2283 +2 |
| | GALLAGHER TIM | 946-2375 8 |
| 46202 | XXXX | 00 |
| 46204 | XXXX | 00 |
| 47860 | ETHERTON EARL L | 946-1651 |
| 47870 | ETHERTON CONSTRUCTN | 946-2057 7 |
| | ETHERTON ROBT L | 946-2057 7 |
| | OVARLET CAROLYN J | 946-2755 1 |
| 47904 | XXXX | 00 |
| 47912 | F M S RUBBER STAMP | 946-1886 1 |
| | HARTWELL F T JR | 946-1174 5 |
| | 7 BUS 70 RES | 10 NEW |

E NUGENT ST 1982

NUGENT E 93535
LANCASTER

| | | | |
|-----|--------------------|----------|----|
| 214 | PUGH MIKE | 942-4050 | D |
| 215 | RUIZ LUCY | 942-2623 | 8 |
| 233 | HERRON CLEO R | 942-4421 | |
| 241 | LAMBERT ALBERT H | 942-7606 | |
| 314 | HAIR JAS E | 942-7604 | |
| 330 | XXXX | 00 | |
| 331 | XXXX | 00 | |
| 350 | NESSA ROBT | 945-6152 | +2 |
| | WELLS KEVIN | 948-4458 | +2 |
| 408 | MILLER PHILIP | 942-1363 | +2 |
| 414 | CUNNINGHAM DANL P | 842-9663 | 3 |
| 417 | ATWELL JOE M | 948-1901 | 1 |
| 420 | BRANCH JESSE | 845-2490 | 9 |
| 428 | TRZYNA EDW A | 848-9880 | 6 |
| 433 | ALB MOBILE LUBE SV | 942-3482 | 1 |
| | AMSOIL DEALERS | 942-3482 | 1 |
| | WEISSENBACH ALBERT | 842-3482 | 7 |
| 434 | FELITSKY JAS | 948-6333 | 1 |
| 440 | MARTIN HARRY E | 942-8097 | |
| 443 | SHELTON WM T 20 | 942-1398 | +2 |
| 446 | XXXX | 00 | |
| 452 | XXXX | 00 | |
| 458 | PARKS RAYMOND | 945-3012 | +2 |
| 459 | BELCHER BOB | 948-1377 | 1 |
| 471 | HARRISON TOMMY | 948-4963 | 1 |
| 506 | MURRAY A M | 948-3144 | 8 |
| 513 | FERREIRA FRANK | 942-3523 | 4 |
| 514 | XXXX | 00 | |
| 519 | HICKMAN JAS E | 942-2844 | |
| 520 | XXXX | 00 | |
| 525 | PARENT ALBERT R | 948-4981 | |
| 526 | MURRAY PATRICK F | 942-1737 | 6 |
| 531 | MARKOWITZ WM | 948-3139 | |
| 632 | THOMPSON M A | 948-7875 | 7 |
| 537 | STERLING KENNETH E | 942-1919 | |
| 540 | CLARK ANN | 942-3920 | 9 |
| 543 | BILLS ROOER P | 942-5021 | 7 |
| 662 | XXXX | 00 | |
| 558 | KIRK HARRY L | 948-4253 | |
| 602 | LOOWICK C H | 942-6332 | |

E NUGENT ST 1982

| ..NUGENT E | | 93535 CONT.. | |
|------------|--------------------|--------------|--------|
| 608 | GIESEN CHRIS | 948-8228 | 6 |
| 614 | YOHE MICHAEL | 942-1560 | 3 |
| 626 | XXXX | 00 | |
| 646 | XXXX | 00 | |
| 1007 | TRINKLEIN MARC | 945-4714 | +2 |
| 1020 | WONG RICHARD K | 942-2215 | 4 |
| 1023 | WOODWARD GARY | 945-5770 | +2 |
| 1026 | MAYNARD LOYAL | 948-9863 | 8 |
| 1027 | MEEKS CLIFFORD | 945-5711 | +2 |
| 1032 | SWANN MICHAEL | 948-5648 | 9 |
| 1038 | XXXX | 00 | |
| 1044 | AGUIRRE RAY G | 942-0251 | 9 |
| 1050 | XXXX | 00 | |
| 1051 | SMITH MICHAEL A | 942-4292 | 1 |
| 1056 | HERRERA CHAS R | 942-4327 | 1 |
| | HERRERA TODD | 942-2265 | +2 |
| 1057 | MCLAUGHLIN MICHAEL | 948-4124 | 4 |
| 1062 | MOK PETER | 945-6011 | +2 |
| 1102 | BAILEY FRANK E | 942-2941 | |
| 1103 | XXXX | 00 | |
| 1109 | MATTHEWS CHUCK | 942-2172 | 4 |
| 1114 | CASTELLANOS RAUL | 942-6472 | 0 |
| 1117 | MCIVER CHAS E | 942-0904 | 9 |
| 1120 | DELACH FRANCIS M | 942-9817 | 6 |
| 1123 | LOSCHKE PAUL | 942-6793 | 0 |
| 1126 | BOUCLIN LOUIS K | 942-5305 | |
| 1129 | RICE STEVEN W | 948-4244 | 4 |
| 1132 | BOYCE ALLEN | 948-1855 | 8 |
| 1138 | MCFAPLAND JACK W | 948-1352 | |
| 1144 | BJORGE IRVING J | 948-5375 | |
| 1147 | JANSON CRAIG | 948-4420 | 9 |
| 8525 | OUIRING H | 946-1283 | 4 |
| ★ | 2 BUS | 70 RES | 10 NEW |

30TH ST E 1976

30TH E 93534 LANCASTER

| | | | |
|-------|-------------------|----------|---|
| 43006 | BOEHME 8 J | 946-1551 | |
| | GAUOI BERNARD S | 946-1551 | |
| 43101 | XXXX | 00 | |
| 44207 | XXXX | 00 | |
| 44305 | XXXX | 00 | |
| 45125 | L100 TRAILER PARK | | |
| | ALLEN GLEN R | 946-2171 | 3 |
| | AUBUCHON GERTRUOE | 946-2130 | 5 |
| | BARNETT WM C | 946-1079 | |
| | BURKS JAS N | 946-2056 | 3 |
| | CALKINS CLARENCE | 946-2204 | 3 |
| | CALLEY WAYLANO | 946-2150 | |
| | COMPTON JAY | 946-2068 | |
| | CUBIT LESLIE | 946-2502 | 4 |
| | DILLON F T | 946-1441 | 5 |
| | FAWKS EARL | 946-2356 | 5 |

30TH ST E 1976

| Target Street | Cross Street | Source |
|---------------------------|--------------|--------|
| ..30TH E | 93534 | CONT.. |
| FLAHERTY CARRIE L | 946-1702 | 4 |
| GUNTER LAWRENCE | 946-1957 | +6 |
| HALLBERG VICTOR | 946-1264 | |
| HART OELBERT | 946-2642 | +6 |
| HAWKINS LOUISE H | 946-1471 | |
| HENDREN KENNETH | 946-1627 | |
| HOOGES MAUOE | 946-1235 | |
| HOPPER E H | 946-1188 | |
| HOWARD GED | 946-1595 | 4 |
| JOHNSON DR PHA | 946-2603 | 3 |
| KIEBEL EDW | 946-1892 | 4 |
| *LIOD TRAILER PARK | 946-1410 | |
| LINLEY ARTHUR C | 946-1410 | +6 |
| MCKEE M | 946-1015 | |
| MELLECKER WM J | 946-2493 | +6 |
| PETTY JACK | 946-1550 | 3 |
| POTTER C S | 946-1194 | |
| RAMSEY JAS R | 946-2182 | +6 |
| REESE DAVID E | 946-2606 | +6 |
| ROUSE SHARDN | 946-2402 | 5 |
| SANKEY CLIFFORD L | 946-1990 | +6 |
| SCHRIEBER ALFRED C | 946-1582 | |
| STEELMAN ADENA | 946-2628 | 5 |
| SULLIVAN ODN E | 946-1030 | |
| TATE G M | 946-2533 | 5 |
| THOMAS RUTH I | 946-1580 | |
| THOMPSON C W | 946-1144 | 4 |
| WEAVER L | 946-2178 | +6 |
| WILLIAMS SADIE | 946-2019 | +6 |
| 45125..... | | |
| 45225 ROBINSON M P | 946-2384 | 5 |
| 45227 XXXX | 00 | |
| 45404*COIFFURES FRANCES | 946-1092 | |
| 45410 HUMPHREYS M R | 946-2350 | 4 |
| 45428 XXXX | 00 | |
| 45524 MCBRIOE JAS W | 946-1489 | |
| 45532 WINOSOR JOE E | 946-1362 | |
| 45550 LUCERO RAMON RIOS | 946-1806 | |
| 45560 WEBER A L | 946-2620 | |
| 45564*KENRECK CONSTRCTN | 946-2607 | 5 |
| 45830 PRINCE CHERYL M | 946-2112 | +6 |
| 45938 MCCUTCHEDN JOANNE | 946-2579 | +6 |
| 46200 DWEN JDEL | 946-2565 | |
| 46204 XXXX | 00 | |
| 47002 HOWARD EARL E | 946-2362 | 5 |
| HOWARD VIVIAN C | 946-2362 | 5 |
| 47860 ETHERTON EARL L | 946-1651 | |
| 47870*ETHERTON CONSTRUCTN | 946-2426 | 3 |
| ETHERTON ROBT L | 946-2426 | 3 |
| 47904 XXXX | 00 | |
| 47912 HARTWELL F T JR | 946-1174 | 5 |
| * 4 BUS 61 RES | 11 NEW | |

✓

E NUGENT ST 1976

NUGENT E 93534 LANCASTER

| | | | |
|------|--------------------|----------|----|
| 214 | ENNS PAUL REV | 942-4050 | 4 |
| 215 | SJOON LUCY | 942-2623 | |
| 233 | HERRON CLEO R | 942-4421 | |
| 241 | LAMBERT ALBERT H | 942-7606 | |
| 314 | HAIR JAS E | 942-7604 | |
| 330 | CAQUELIN T L | 948-1452 | |
| 331 | VALOIVIA ALFREO | 942-7770 | 5 |
| 350 | PRIESSMAN RALPH | 948-2243 | +6 |
| 408 | SWINSON CYRUS | 942-5336 | 3 |
| 414 | CUNNINGHAM OANL P | 942-9663 | 3 |
| 417 | ATWELL JOE M | 948-1901 | |
| 420 | BRANCH JESSE | 942-7320 | |
| 428 | TRZYNA EOW A | 948-9880 | +6 |
| 433 | STALEY TIMOTHY J | 948-7483 | 3 |
| 434 | MYERS WARREN | 948-4969 | 5 |
| 440 | MARTIN HARRY E | 942-8097 | |
| 443 | HOLST DONALO A | 942-4151 | |
| 446 | HOUSEKEEPER R B | 948-8021 | |
| 452 | LARSON RICHARD R | 942-1024 | |
| 458 | SOMMERS MICHAEL R | 942-3868 | +6 |
| 459 | FOX GEO A | 948-1089 | |
| 506 | MURRAY ALICE M | 948-3144 | |
| 513 | FERREIRA FRANK | 942-3523 | 4 |
| 514 | KREUSLER GREGORY | 948-4363 | 4 |
| 519 | HICKMAN JAS E | 942-2844 | |
| 520 | SHERWOOD CHARLES C | 948-3530 | 4 |
| 525 | PARENT ALBERT R | 948-4981 | |
| 526 | MURRAY PATRICK F | 942-1737 | +6 |
| 531 | MARKOWITZ WM | 948-3139 | |
| 532 | HARLOW VALERIE | 948-7875 | +6 |
| 537 | STERLING KENNETH E | 942-1919 | |
| 540 | XXXX | 00 | |
| 543 | MAY TRACY | 942-2616 | 3 |
| 552 | HANGSLEBEN PAUL O | 942-7672 | 4 |
| 558 | KIRK HARRY L | 948-4253 | |
| 602 | LOOWICK C H | 942-6332 | |
| 608 | GIESEN CHRIS | 948-8228 | +6 |
| 614 | YOHE MICHAEL | 942-1560 | 3 |
| 626 | MARVIN H A | 942-5393 | +6 |
| 634 | BRACKETT WM B | 948-2078 | 3 |
| 646 | WETZSTEON HARLAN | 948-7800 | +6 |
| 1020 | WONG RICHARD K | 942-2215 | 4 |
| 1026 | BROWN STEPHEN | 942-5139 | +6 |
| 1038 | XXXX | 00 | |
| 1044 | XXXX | 00 | |
| 1050 | PUTZ RUBEN | 948-7104 | 4 |
| 1051 | CLEARE ROBT W | 942-6549 | 5 |
| 1056 | PIZEL L | 942-2369 | 5 |
| 1057 | MCLAUGHLIN MICHAEL | 948-4124 | 4 |
| 1062 | TOOROV TOOR | 948-8852 | +6 |
| 1102 | BAILEY FRANK E | 942-2941 | |
| 1103 | HILL LAWRENCE G | 948-7357 | +6 |
| 1108 | CANZONERI VITO V | 948-4225 | 5 |
| 1109 | MATTHEWS CLARENCE | 942-2172 | 4 |
| 1114 | THOMAS KENNETH | 948-9394 | +6 |
| 1117 | SHACKELFORO ALLEN | 948-8154 | +6 |
| 1120 | OELACH FRANCIS M | 942-9817 | +6 |
| 1123 | BALLARO FRANCIS | 942-6832 | 5 |

E NUGENT ST 1976

| Target Street | Cross Street | Source |
|-------------------------|--------------|--------------|
| ..NUGENT E | | 93534 CONT.. |
| 1126 BOUCLIN LOUIS K | | 942-5305 |
| 1129 RICE STEVEN W | | 948-4244 4 |
| 1132 COCHRAN CLIFFORO L | | 948-7860 |
| 1138 MCFARLANO JACK W | | 948-1352 |
| 1144 BJORGE IRVING J | | 948-5375 |
| 1147 XXXX | | 00 |
| 8525 QUIRING H | | 946-1283 4 |
| 8531 MANSEL C E | | 946-1965 |
| * O BUS | 66 RES | 14 NEW |

30TH ST E 1970

30TH. EAST (LAN) 93534
 42951 PETERS CHARLIE WH6-1442
 43006 GAUDI BERNARD WH6-1551
 43101 FLETCHER EDW WH6-1326
 43219 SISK ELMER WH6-1848
 43505 MILLER WM L WH6-1607
 43507 CROWL SPENCER WH6-1361
 44101 EISEBRAUN OTTO WH6-1695
 44207 COLE BONNIE WH6-1103
 44305 HOWARD E F WH6-2129
 44307 MARTIN GLENN
 45125 LIDO TRAILER PARK
 WH6-1410
 EDMOND BRUCE WH6-1553
 BARNETT WM C WH6-1079
 BRANDON FRANK WH6-1029
 DELCOUR JOHN WH6-1068
 DE BARDELABEN H WH6-2079
 COATES DOROTHY WH6-2070
 THOMAS RUTH WH6-1580
 SCHRIEBER A C WH6-1582
 STEWART DILLARD WH6-1764
 SUMMERLIN ELSA WH6-1871
 HAUENSTEIN C WH6-1130
 FULCHER ELMER WH6-1511
 FRENCH E G WH6-1758
 HAWKINS L H WH6-1471
 MILLER MABEL WH6-1998
 ZACHARY R R WH6-1620
 SELF SIDNEY WH6-2063
 MADDUX TED WH6-1627
 MC KEE M WH6-1015
 WILSON THOMAS WH6-1475
 HANNA BEN WH6-1693
 SULLIVAN DON WH6-1030
 TAYLOR A C WH6-1331
 GREEVY ROBERT WH6-1907
 HALLBERG VICTOR WH6-1264
 HALL ROSCOE WH6-1073
 JORDAN MONROE WH6-1972
 HART DELBERT WH6-1042
 HOPPER EUGENE WH6-1188
 HODGES MAUDE WH6-1235
 POTTER CLARENCE WH6-1194
 KRIEHN MELVIN WH6-1072
 KINNEAR KENNETH WH6-1575
 KIEBEL EDWARD WH6-1867
 DRAKE MONROE WH6-1910
 JOHNSON GUY WH6-1450
 COMPTON JAY WH6-2068
 RAMEY JEFF E WH6-2286
 45225 WIRCH BETTY WH6-2069
 45227 GOLLWITZER DIANE WH6-1741
 45404 COIFFURES BY FRANCES
 WH6-1092
 4540B ROMERO ARNOLD WH6-1648
 45410 HUMPHREYS RAYM WH6-1587
 45428 KNIGHT BUSTER
 45512 LITTON JAMES WH6-1149

30TH ST E

1970

45524 MC BRIDE JAS WH6-1489
45532 WINDSOR JOE WH6-1362
45550 LUCERO RAMON WH6-1806
45564 WEBER A L WH6-1824
45830 WALKER JOE WH6-1253
45938 GIBBENS JAMES L
46004 TESON H J WH6-1052
46200 VERLEY O E WH6-1260
46202 GILMAN LELAN WH6-1064
46204 EBY E J WH6-1628
47002 VALERIE JOHN WH6-1828
47200 BOHANNON E WH6-1609
47850 RICE ROBERT D
47860 ETHERTON EARL WH6-1651

✓

E NUGENT ST 1970

NUGENT AVE. EAST (LAN) 93534

214 BRADLEY VERNON WH2-4050
 215 SJODIN MELVIN WH2-2623
 233 HERRON CLEO WH2-4421
 241 LAMBERT A H WH2-7606
 314 HAIR JAMES WH2-7604
 330 CAQUELIN L WH8-1452
 331 SCHAEFFER E WH2-4107
 336 FRAZIER DON WH2-6803
 342 DART KEITH WH8-7931
 350 CARLSON RUTH WH2-0018
 402 GILBERT KENNETH
 408 NO RETURN
 414 CUNNINGHAM D WH2-9663
 417 ATWELL JOE WH8-1901
 420 BRANCH JESSE WH2-7320
 428 BURTON ROBT WH8-1584
 433 HUNT MARY WH8-3922
 434 NO RETURN
 440 MARTIN HARRY WH2-8097
 443 HOLST DONALD WH2-4151
 446 KELLOGG RAYM WH8-3744
 452 VACANT
 458 SCHAPER RAYM WH2-0835
 459 FOX GEORGE WH8-1089
 466 VACANT
 471 MOSS GARY WH8-2705
 506 MURRAY ALICE WH8-3144
 507 NO RETURN
 513 FERREIRA FRANK WH2-3523
 514 MUELLER JOHN WH8-1048
 519 HICKMAN JAS WH2-2844
 520 SHERWOOD CHAS WH8-3530
 525 MAC KELLAR J WH2-4321
 PARENT ALBERT WH8-4981
 526 SMELTZER L WH2-1737
 531 MARKOWITZ WM WH8-3139
 532 SPENCER SAML WH8-2785
 537 STERLING KEN WH2-1919
 540 WATT RAY WH8-7091
 543 WILES JOHN WH8-6133
 546 DE LORENZO L WH2-4073
 552 HOUSTON C E WH8-8258
 558 KIRK HARRY WH8-4253

E NUGENT ST 1970

| | | |
|------|----------------|----------|
| 602 | LODWICK C | WH2-6332 |
| 608 | SCHAUS RAYM | WH8-1580 |
| 614 | CHEW THOMAS | WH2-0276 |
| 620 | BEASLEY EVAN | WH2-8092 |
| 626 | DEEDS LARRY | WH2-2354 |
| 634 | HOLMES JAMES | WH2-2557 |
| 640 | RAY EDGAR | WH2-6469 |
| 646 | KRAMER CHAS | WH8-5349 |
| 8525 | QUIRING HAROLD | WH6-1250 |
| 8531 | MANSEL CHESTER | WH6-1965 |

Topo Sheet Key

This EDR Topo Map Report is based upon the following USGS topographic map sheets.

1915 Source Sheets

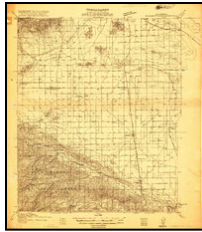

Elizabeth Lake
1915
30-minute, 96000

1917 Source Sheets



Elizabeth Lake
1917
30-minute, 125000

1930 Source Sheets



Oban
1930
7.5-minute, 24000



Tierra Bonita
1930
7.5-minute, 24000

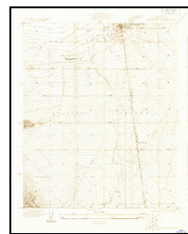

Lancaster
1930
7.5-minute, 24000

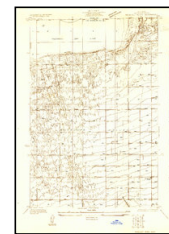

Roosevelt School
1930
7.5-minute, 24000

1933 Source Sheets



Lancaster
1933
7.5-minute, 24000



Tierra Bonita
1933
7.5-minute, 24000

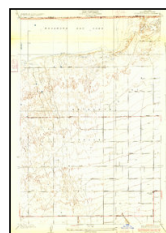

Roosevelt School
1933
7.5-minute, 24000

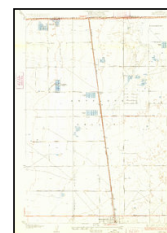

Oban
1933
7.5-minute, 24000

Topo Sheet Key

This EDR Topo Map Report is based upon the following USGS topographic map sheets.

1948 Source Sheets



Oban
1948
7.5-minute, 24000

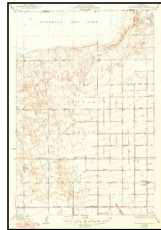

Roosevelt School
1948
7.5-minute, 24000

1958 Source Sheets

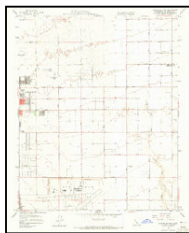

Lancaster East
1958
7.5-minute, 24000
Aerial Photo Revised 1956

1974 Source Sheets

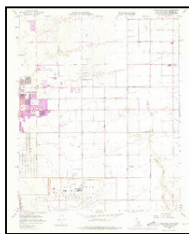

Lancaster East
1974
7.5-minute, 24000
Aerial Photo Revised 1974

2012 Source Sheets

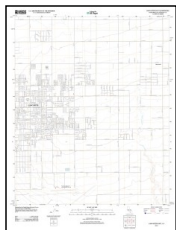

Lancaster East
2012
7.5-minute, 24000

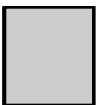
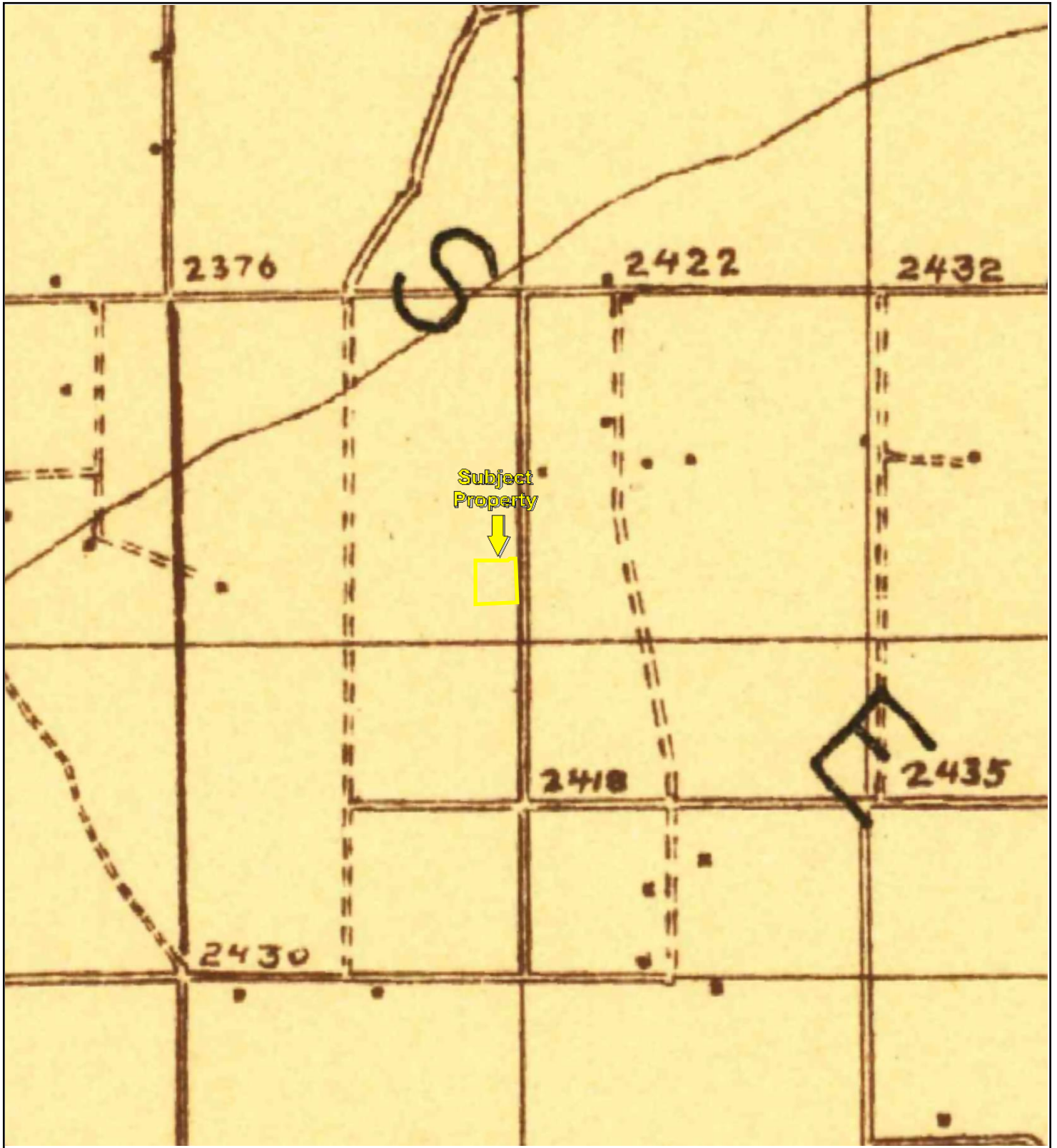

TP, Elizabeth Lake, 1915, 30-minute

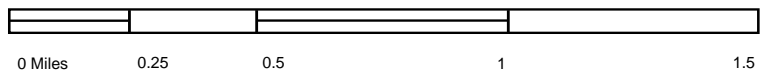

Key: Subject Property

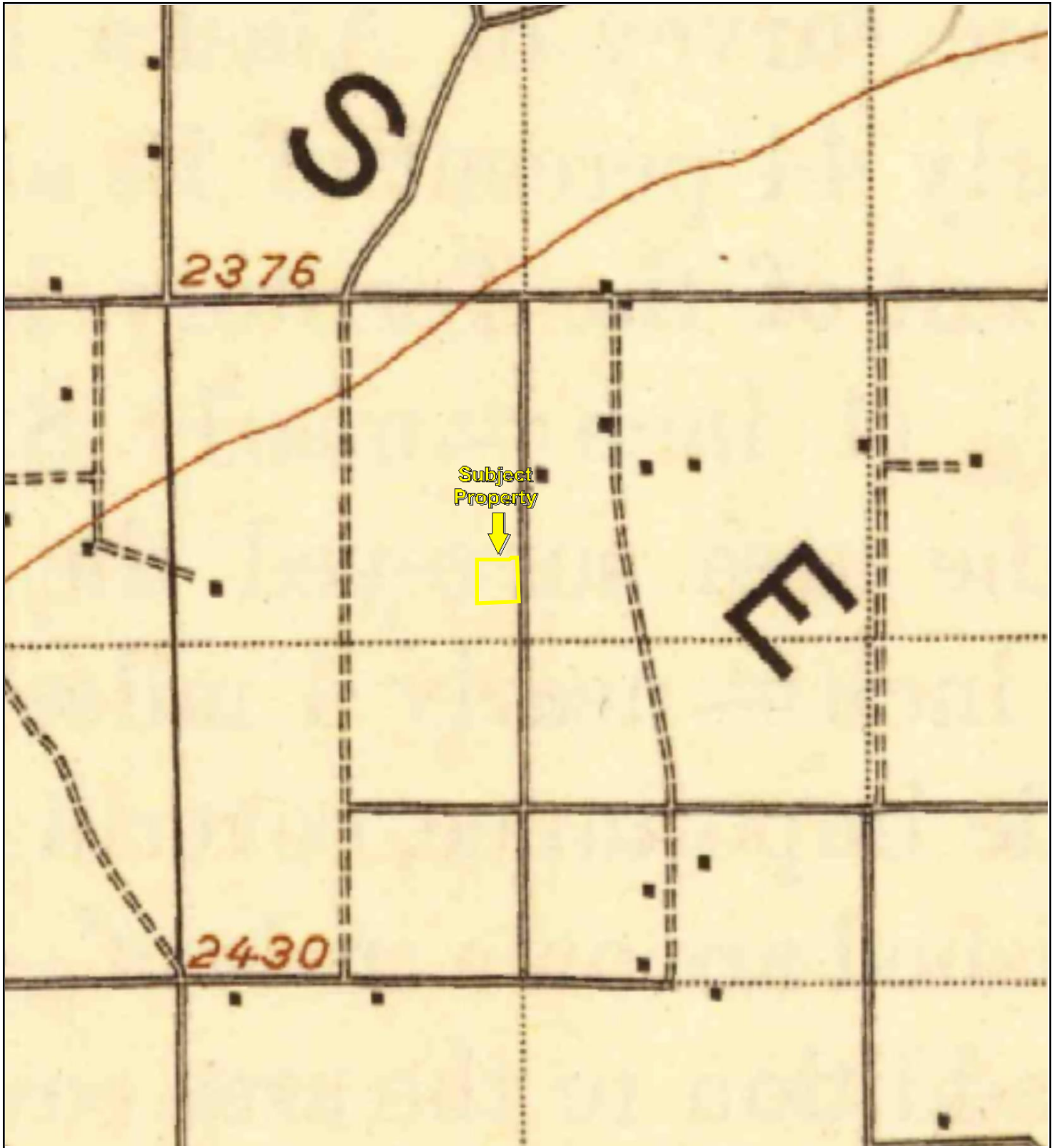

TP, Elizabeth Lake, 1917, 30-minute

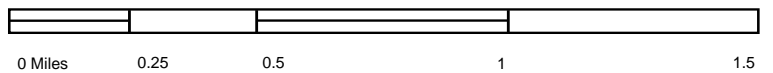

0 Miles 0.25 0.5 1 1.5



Key: Subject Property

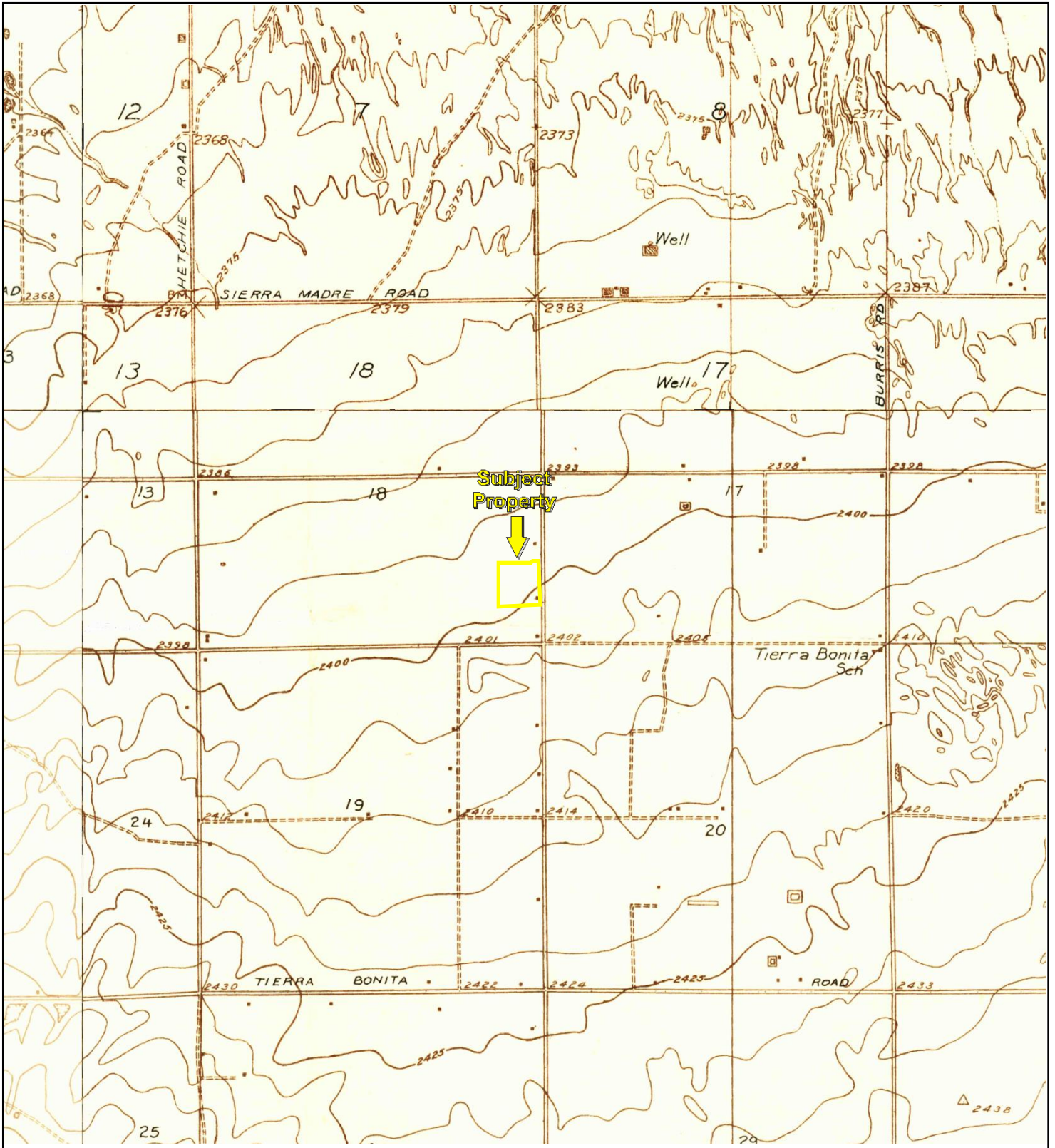

TP, Tierra Bonita, 1930, 7.5-minute
N, Roosevelt School, 1930, 7.5-minute
SW, Lancaster, 1930, 7.5-minute
NW, Oban, 1930, 7.5-minute



Key: Subject Property

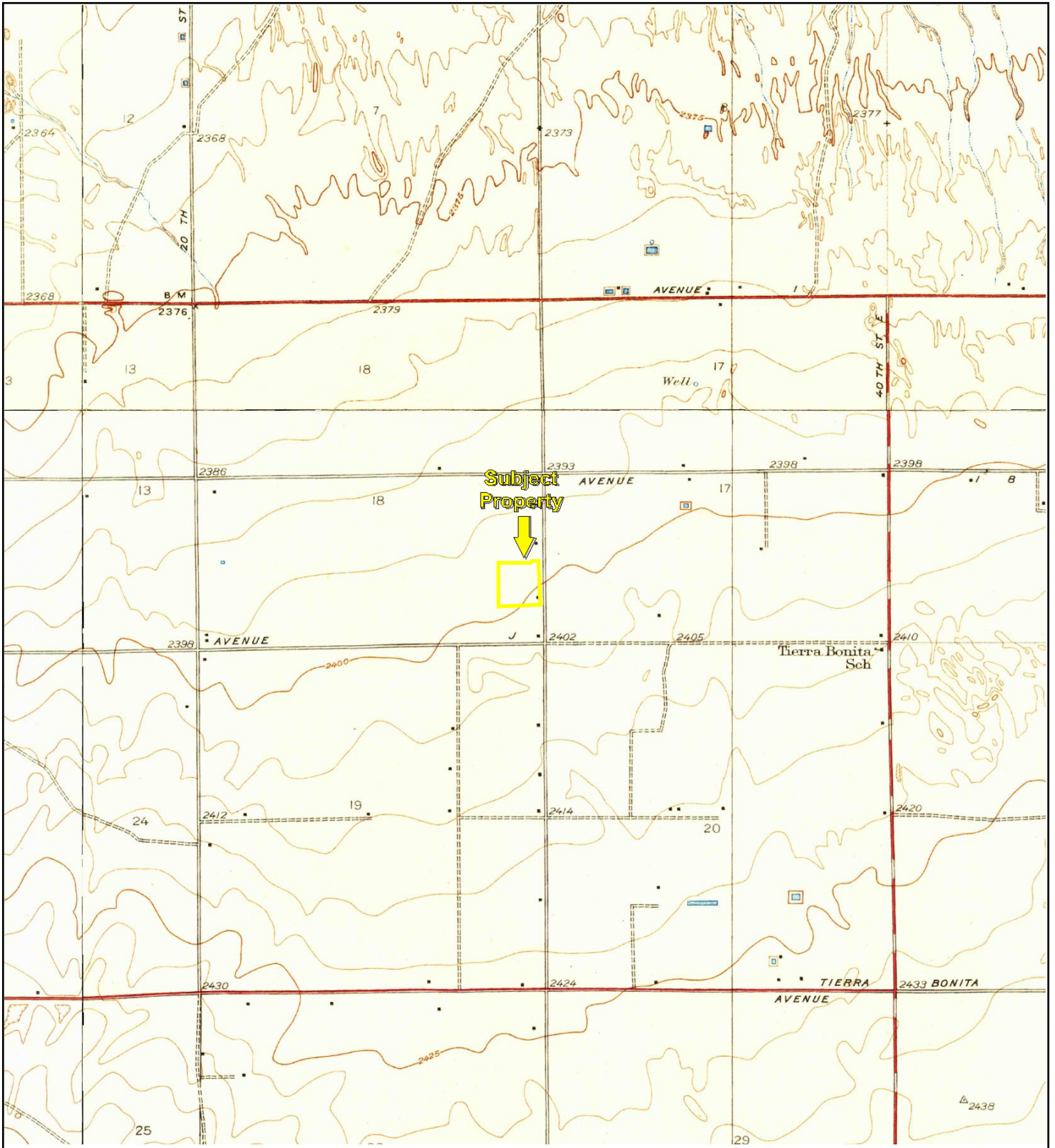

Subject Property



TP, Tierra Bonita, 1933, 7.5-minute
N, Roosevelt School, 1933, 7.5-minute
SW, Lancaster, 1933, 7.5-minute
NW, Oban, 1933, 7.5-minute

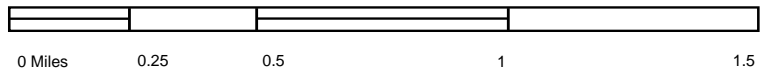

Key: Subject Property

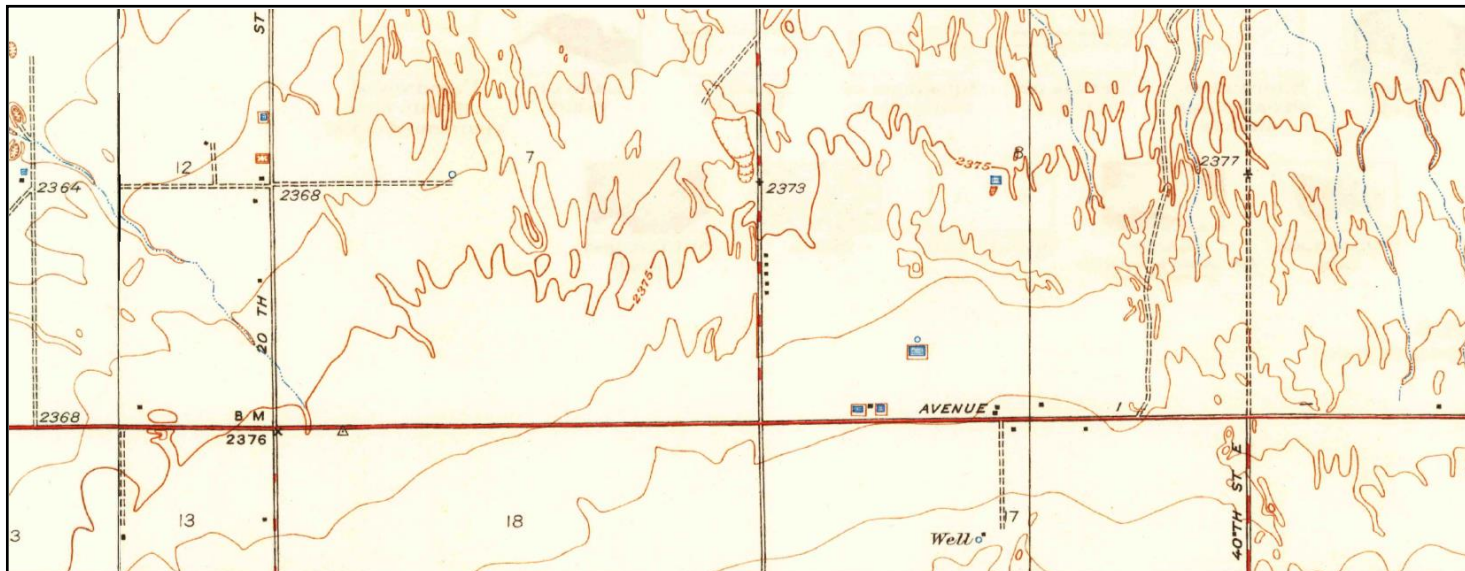

N, Roosevelt School, 1948, 7.5-minute
NW, Oban, 1948, 7.5-minute

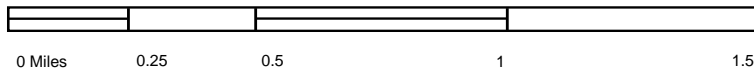

Key: Subject Property

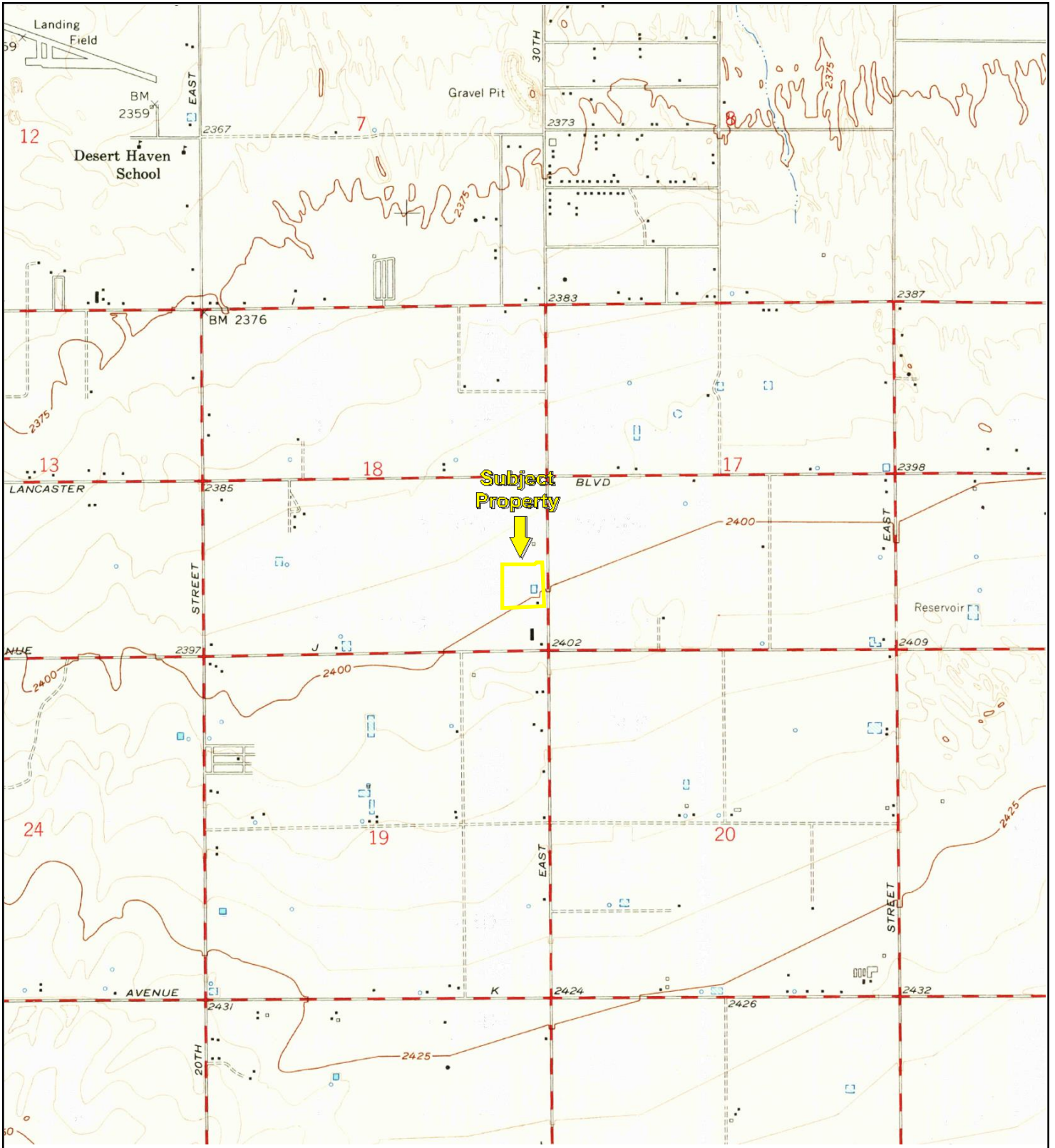

TP, Lancaster East, 1958, 7.5-minute

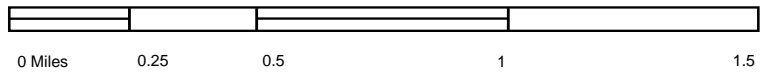

Key: Subject Property

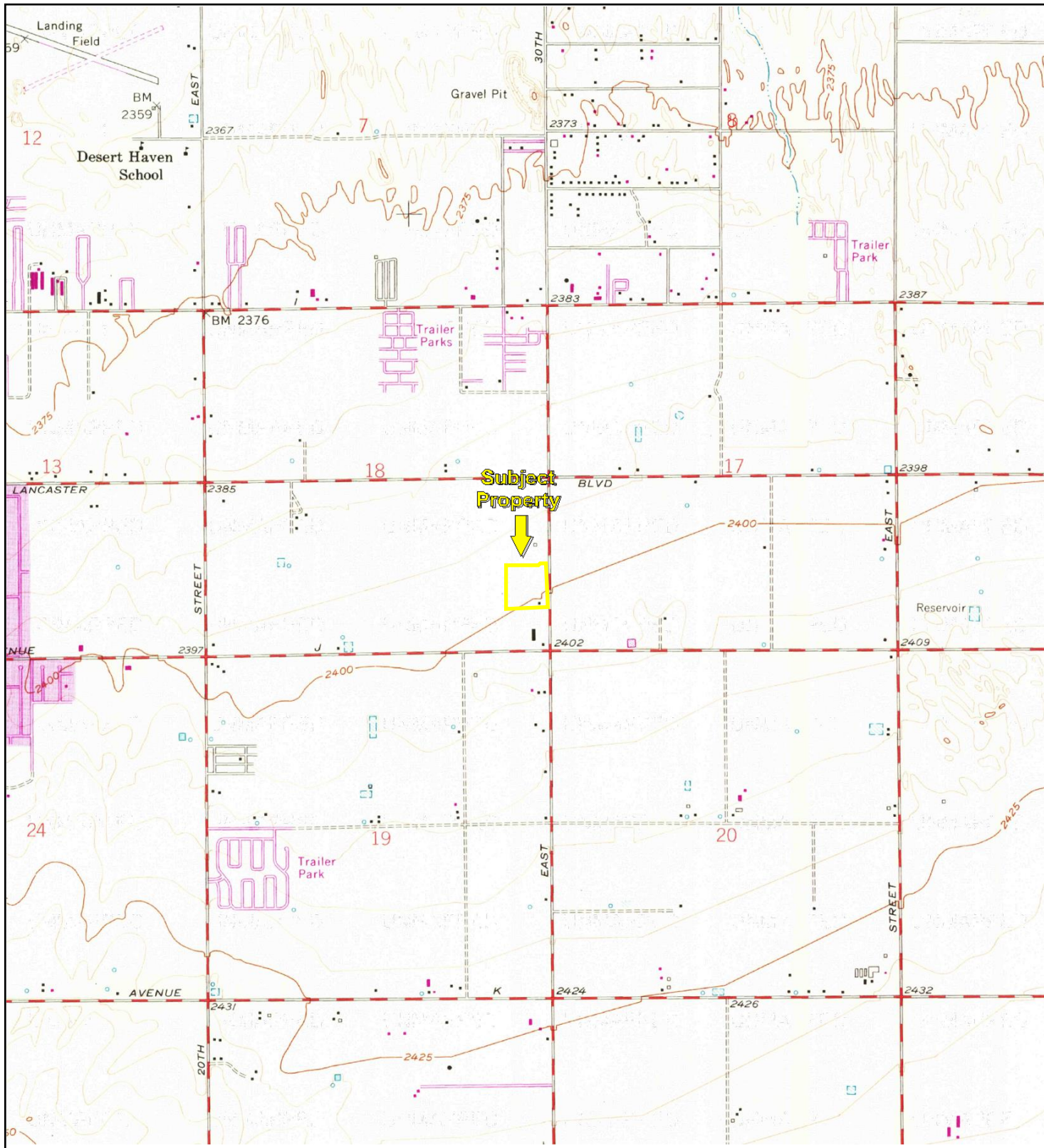

TP, Lancaster East, 1974, 7.5-minute

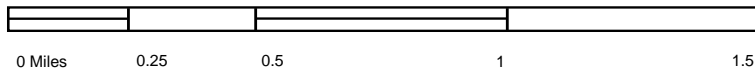

Key: Subject Property

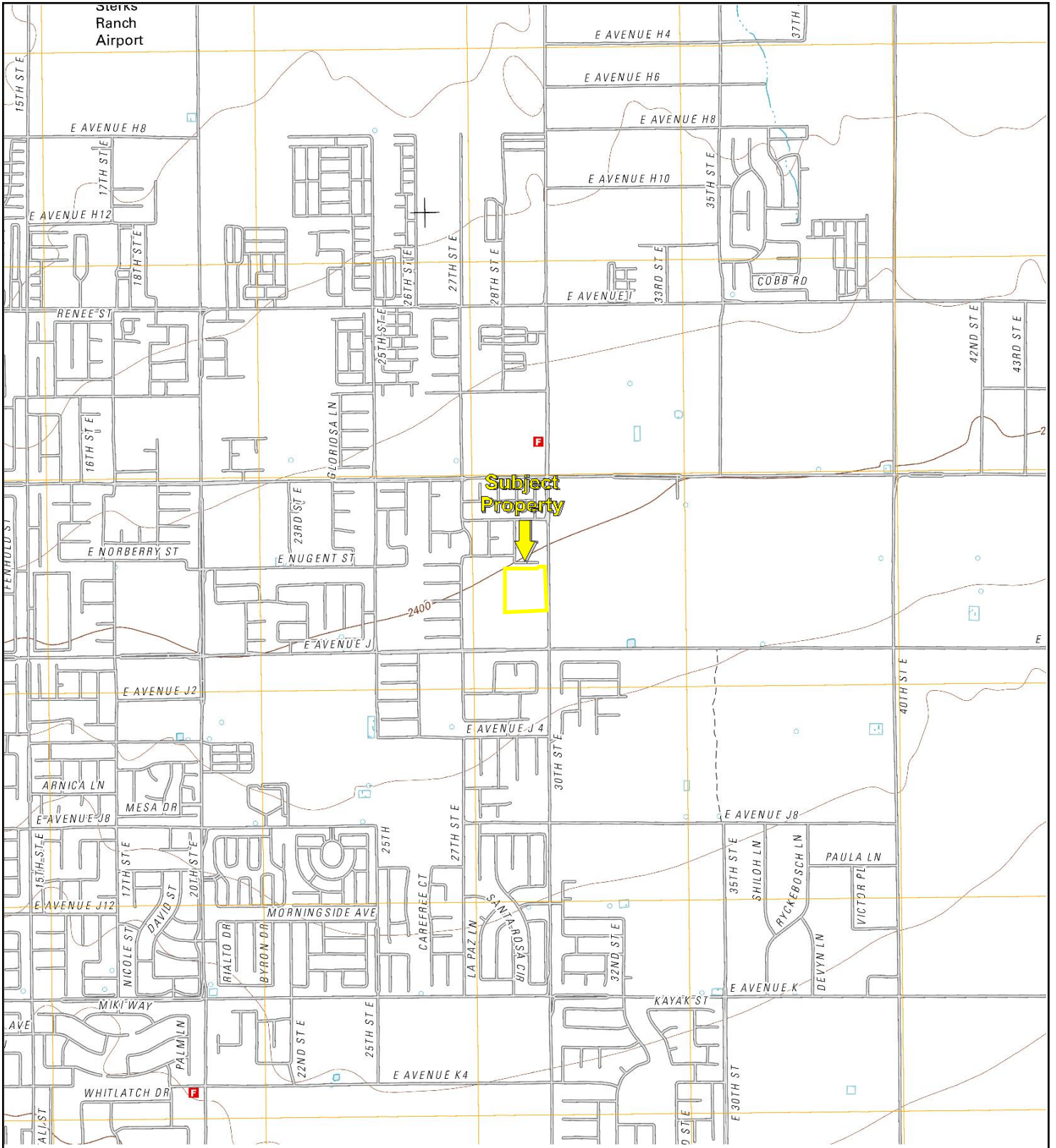

TP, Lancaster East, 2012, 7.5-minute

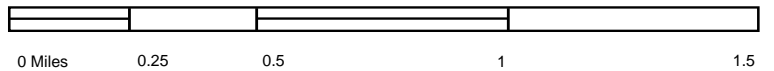

Key: Subject Property

Parcel Profile Report

Report date: 10/2/2020 9:21:42 AM



APN: 3150-027-008

Address: VAC/30TH STE/VIC VIA MADALENA LANCASTER CA 93535

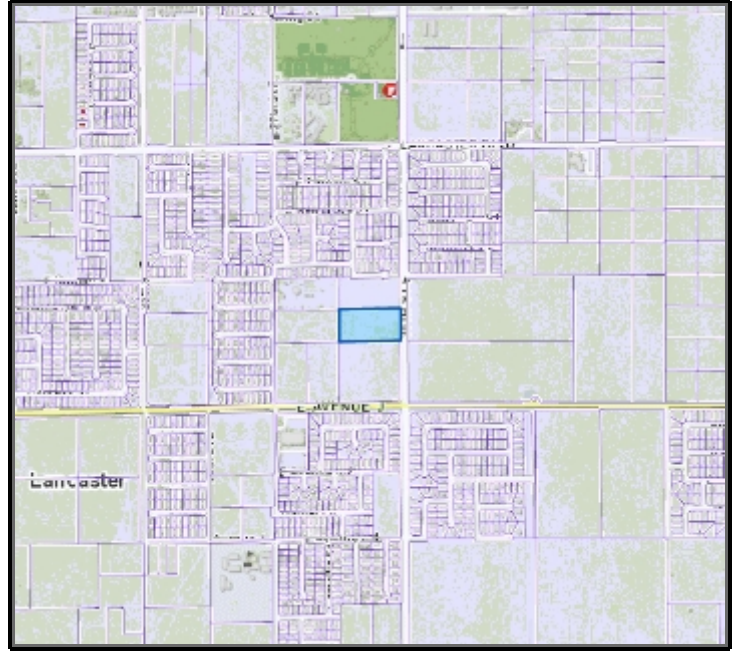

Address: VAC/30TH STE/VIC VIA MADALENA

City: LANCASTER CA

Owner:

Mailing Address:

Mailing City:

Lot Size Sq Ft: 206003

Lot Size Acres: 4.73

Legal Description:

S 1/2 OF NE 1/4 OF SE 1/4 OF SE 1/4 (EX OF ST) OF SEC 18 T 7N R 11W

Use Code: 010V

Use Description: Single

Tax Rate Area: 05870

Transfer Date:

Last Sale Date:

Last Sale Amount:

Building 1

Design Type:

Bedrooms:

Quality Class Shape:

Baths:

Year Built:

Bldg Sq Ft:

Units:

Effective Yr:

NOTE: The information and materials contained herein are provided as a public service to provide planning and zoning information for the unincorporated areas of Los Angeles County. Parcel information shown on this page is from the Assessor's Office. The County has made every reasonable effort to ensure the accuracy of the information and materials contained within.

APN: 3150-027-008

Address: VAC/30TH STE/VIC VIA MADALENA LANCASTER CA 93535

General

Census Tract 2010

TRACT: 900605

TOT_POP: 7100

City and Community

City Name: LANCASTER

Type:

Community Name:

Jurisdiction: INCORPORATED CITY

Community Standards District

No Results Found

CSD Area Specific Boundary

No Results Found

DRP Field Office Service Area

No Results Found

DRP Service Area

Name: SERVICE AREA A (NORTH)

Equestrian District

No Results Found

Historic Resources

No Results Found

Leased Parcel (Marina del Rey)

No Results Found

LUP Community/Area Plan

No Results Found

LUP General Plan

No Results Found

Rural Outdoor Lighting District (Dark Skies)

No Results Found

Significant Ecological Area (SEA)

No Results Found

Significant Ridgeline

No Results Found

Supervisorial District

Name: 5TH SUP. DISTRICT

Supervisor Name: 5TH DISTRICT:
KATHRYN BARGER

District: 5

Transit Oriented District

No Results Found

Watershed

Name: ANTELOPE VALLEY

Zoned District

No Results Found

Zoning (Boundary)

No Results Found

Zoning Map Grid

No Results Found

NOTE: The information and materials contained herein are provided as a public service to provide planning and zoning information for the unincorporated areas of Los Angeles County. Parcel information shown on this page is from the Assessor's Office. The County has made every reasonable effort to ensure the accuracy of the information and materials contained within.



View Looking North



View Looking South



View Looking West



View Looking East

NOTE: The information and materials contained herein are provided as a public service to provide planning and zoning information for the unincorporated areas of Los Angeles County. Parcel information shown on this page is from the Assessor's Office. The County has made every reasonable effort to ensure the accuracy of the information and materials contained within.

Parcel Profile Report

Report date: 10/2/2020 9:20:52 AM



APN: 3150-027-025

Address: VAC/30TH STE/VIC NUGENT ST LANCASTER CA 93535

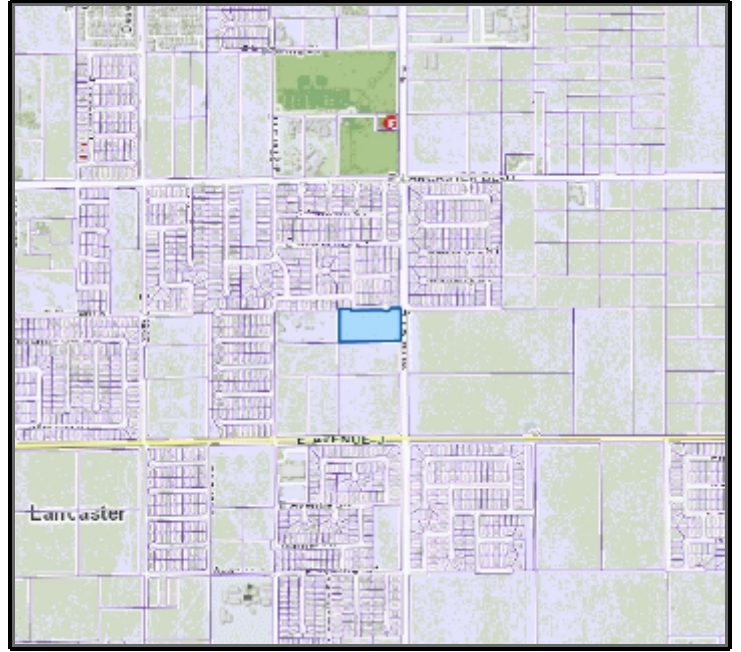

Address: VAC/30TH STE/VIC NUGENT ST

City: LANCASTER CA

Owner:

Mailing Address:

Mailing City:

Lot Size Sq Ft: 201173

Lot Size Acres: 4.62

Legal Description:

N 1/2 OF NE 1/4 OF SE 1/4 OF SE 1/4 EX OF STS OF SEC 18 T 7N R 11W

Use Code: 010V

Use Description: Single

Tax Rate Area: 05870

Transfer Date:

Last Sale Date:

Last Sale Amount:

Building 1

Design Type:

Bedrooms:

Quality Class Shape:

Baths:

Year Built:

Bldg Sq Ft:

Units:

Effective Yr:

NOTE: The information and materials contained herein are provided as a public service to provide planning and zoning information for the unincorporated areas of Los Angeles County. Parcel information shown on this page is from the Assessor's Office. The County has made every reasonable effort to ensure the accuracy of the information and materials contained within.

APN: 3150-027-025

Address: VAC/30TH STE/VIC NUGENT ST LANCASTER CA 93535

General

Census Tract 2010

TRACT: 900605

TOT_POP: 7100

City and Community

City Name: LANCASTER

Type:

Community Name:

Jurisdiction: INCORPORATED CITY

Community Standards District

No Results Found

CSD Area Specific Boundary

No Results Found

DRP Field Office Service Area

No Results Found

DRP Service Area

Name: SERVICE AREA A (NORTH)

Equestrian District

No Results Found

Historic Resources

No Results Found

Leased Parcel (Marina del Rey)

No Results Found

LUP Community/Area Plan

No Results Found

LUP General Plan

No Results Found

Rural Outdoor Lighting District (Dark Skies)

No Results Found

Significant Ecological Area (SEA)

No Results Found

Significant Ridgeline

No Results Found

Supervisorial District

Name: 5TH SUP. DISTRICT

Supervisor Name: 5TH DISTRICT:
KATHRYN BARGER

District: 5

Transit Oriented District

No Results Found

Watershed

Name: ANTELOPE VALLEY

Zoned District

No Results Found

Zoning (Boundary)

No Results Found

Zoning Map Grid

No Results Found

NOTE: The information and materials contained herein are provided as a public service to provide planning and zoning information for the unincorporated areas of Los Angeles County. Parcel information shown on this page is from the Assessor's Office. The County has made every reasonable effort to ensure the accuracy of the information and materials contained within.

APN: 3150-027-025

Address: VAC/30TH STE/VIC NUGENT ST LANCASTER CA 93535



View Looking North



View Looking South

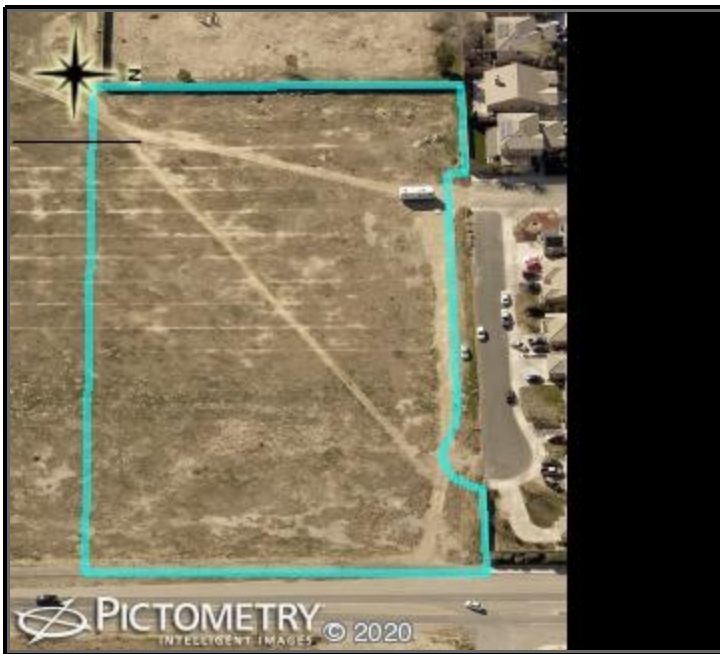

View Looking West



View Looking East

NOTE: The information and materials contained herein are provided as a public service to provide planning and zoning information for the unincorporated areas of Los Angeles County. Parcel information shown on this page is from the Assessor's Office. The County has made every reasonable effort to ensure the accuracy of the information and materials contained within.

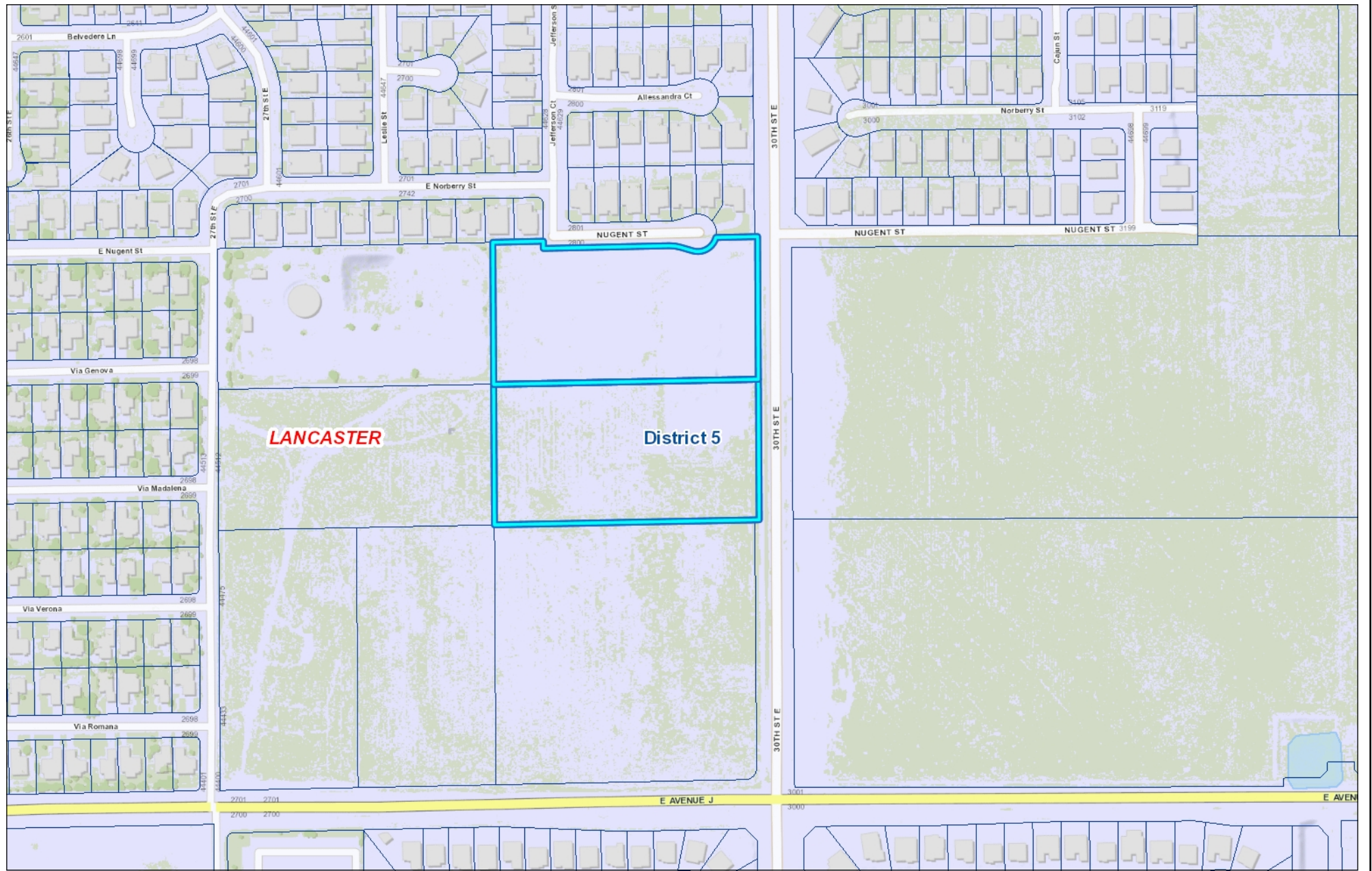

0 188 376 Feet



Created in GIS-NET Public

Disclaimer: This map represents a quick representation of spatial imagery or vector layers using GIS-NET. The map should be interpreted in accordance with the GIS-NET Public disclaimer statement. Printed with permission from the Los Angeles County Dept. of Regional Planning. All rights reserved.

Printed: 9/16/20





MAPPING AND GIS SERVICES
SCALE 1" = 200'

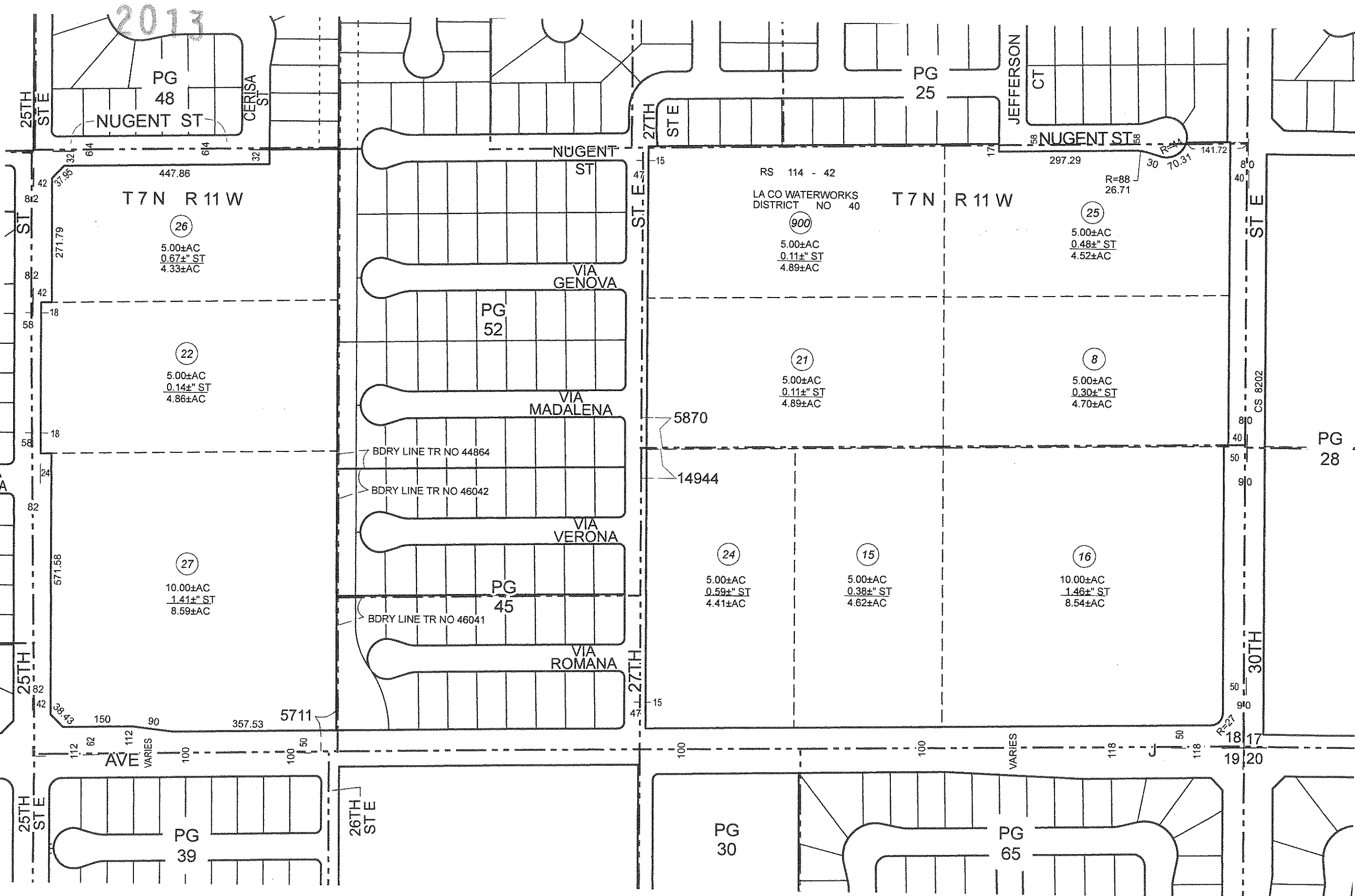

2013

DETAIL INSERTS

DOWNTOWN SPECIFIC PLAN

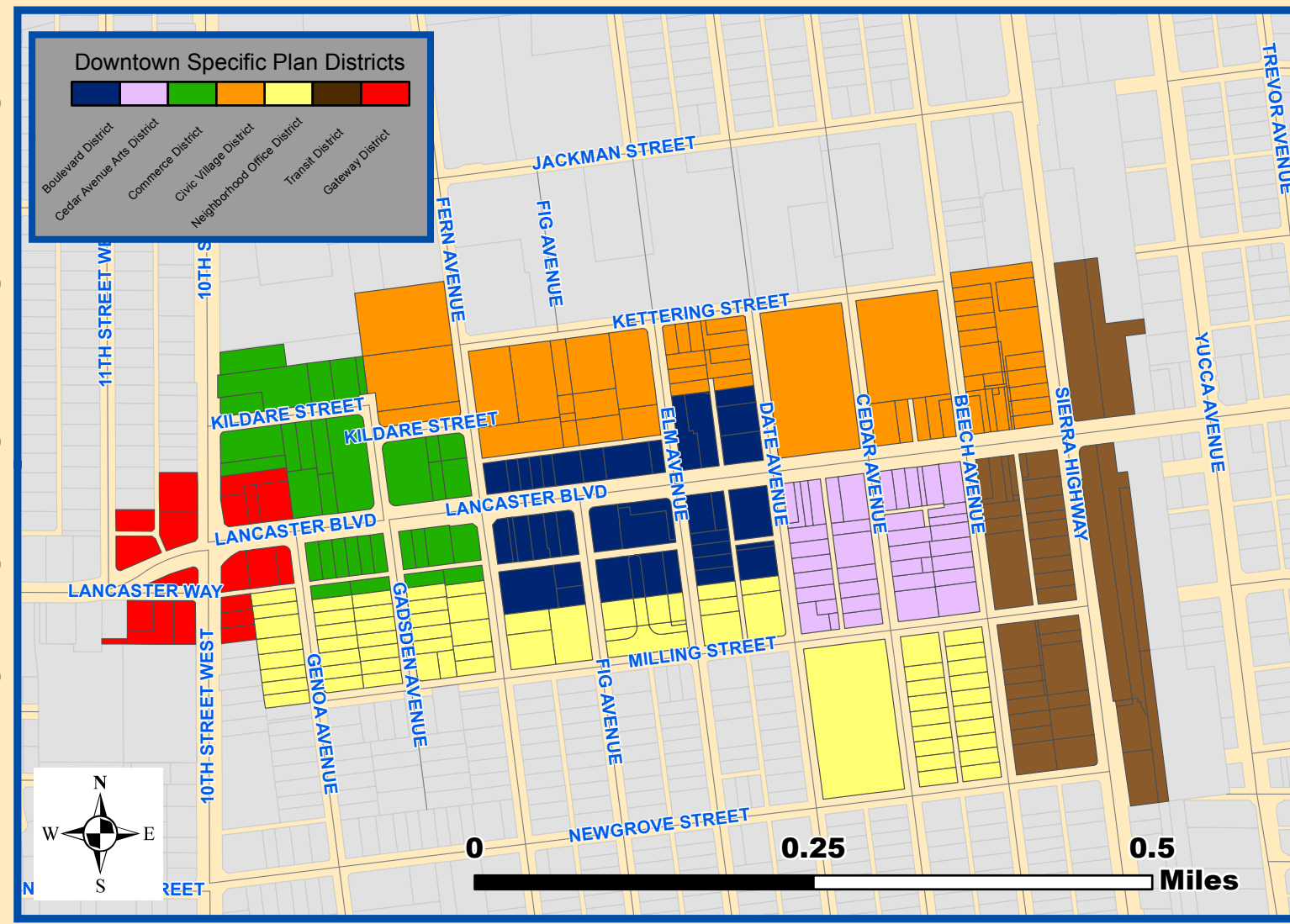

TRANSIT ORIENTED DEVELOPMENT DISTRICT

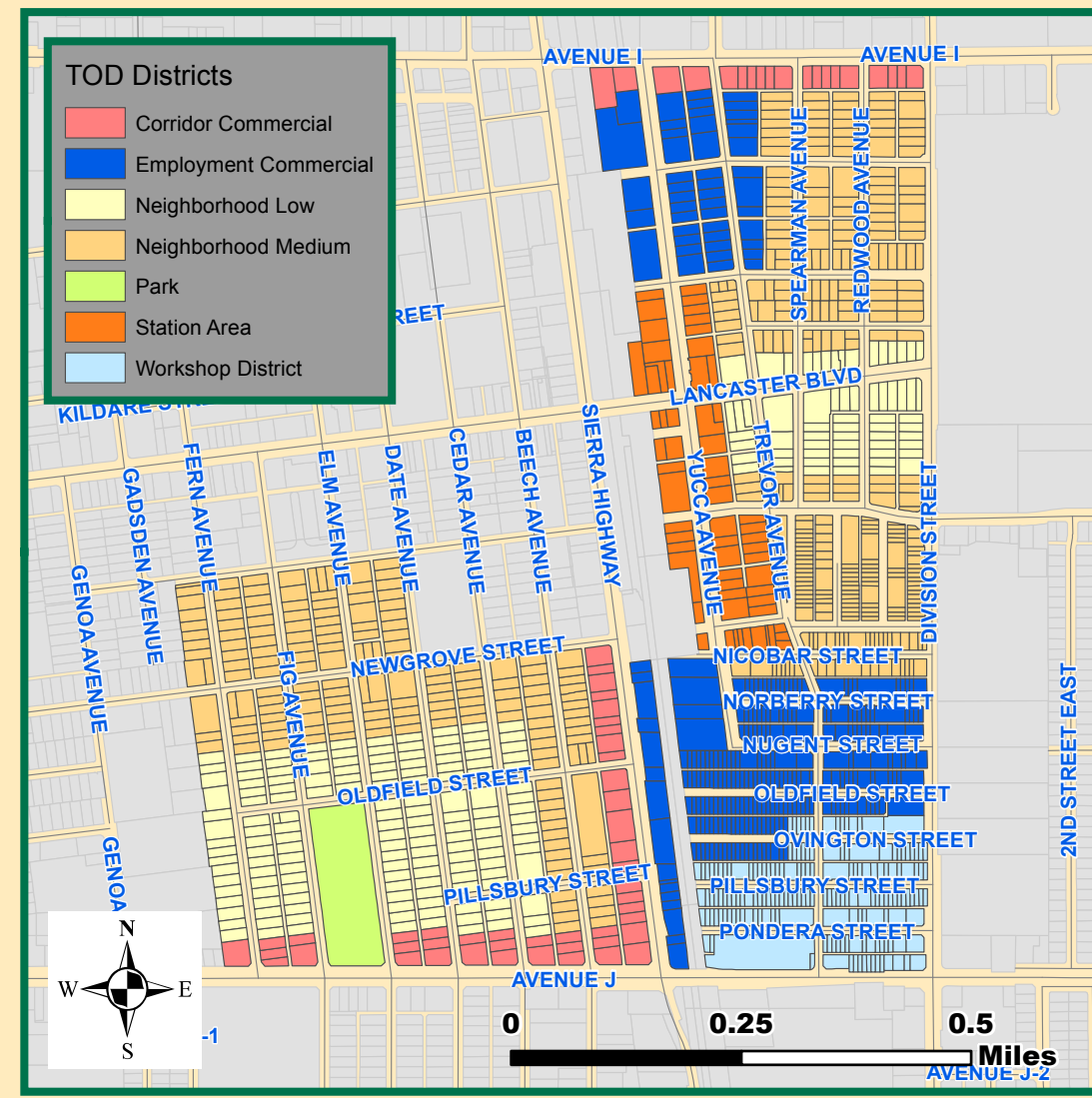

lanaster ca
it's positively clear
- Zoning Map -

Legend

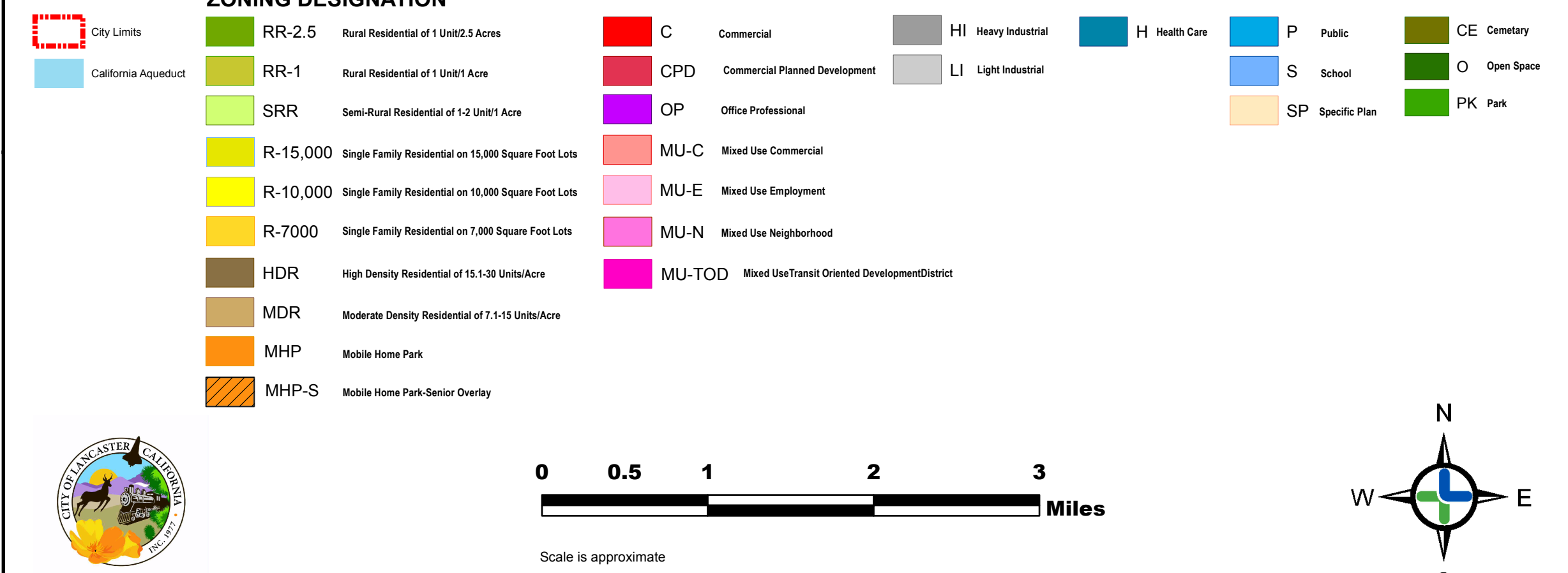

Adopted July 13, 2010 - Ordinance No. 945

- Revisions:**
- Revised October 12, 2010 - Ordinance No. 952
 - Revised February 11, 2011 - Ordinance No. 957
 - Revised May 26, 2011 - Ordinance No. 963
 - Revised June 22, 2012 - Ordinance No. 978
 - Revised December 13, 2012 - Ordinance No. 983
 - Revised February 26, 2013 - Ordinance No. 987
 - Revised May 14, 2013 - Ordinance No. 991
 - Revised October 24, 2013 - Ordinance No. 992
 - Revised November 11, 2013 - Ordinance No. 993
 - Revised February 24, 2015 - Ordinance No. 1003

Disclaimer: Confidentiality Notice

These maps or plans were compiled and/or digitized via electronic means utilizing many source documents. It is intended to be representative of certain physical, legal and geometric features within the City of Lancaster, CA and its environs. The existence or location of facilities must be field verified and this document does not imply or guarantee either adequate capacity nor the availability of service. The City of Lancaster assumes no responsibility regarding the accuracy of the information presented herein for legal documentation, representations of actual construction or for any other purpose for which this map was not intended.

For specific information regarding land use regulations on a property, contact the public information counters at: (661)723-6100

Lancaster City Hall
Development Services Department - Planning
44933 North Fern Ave
Lancaster, CA 93534

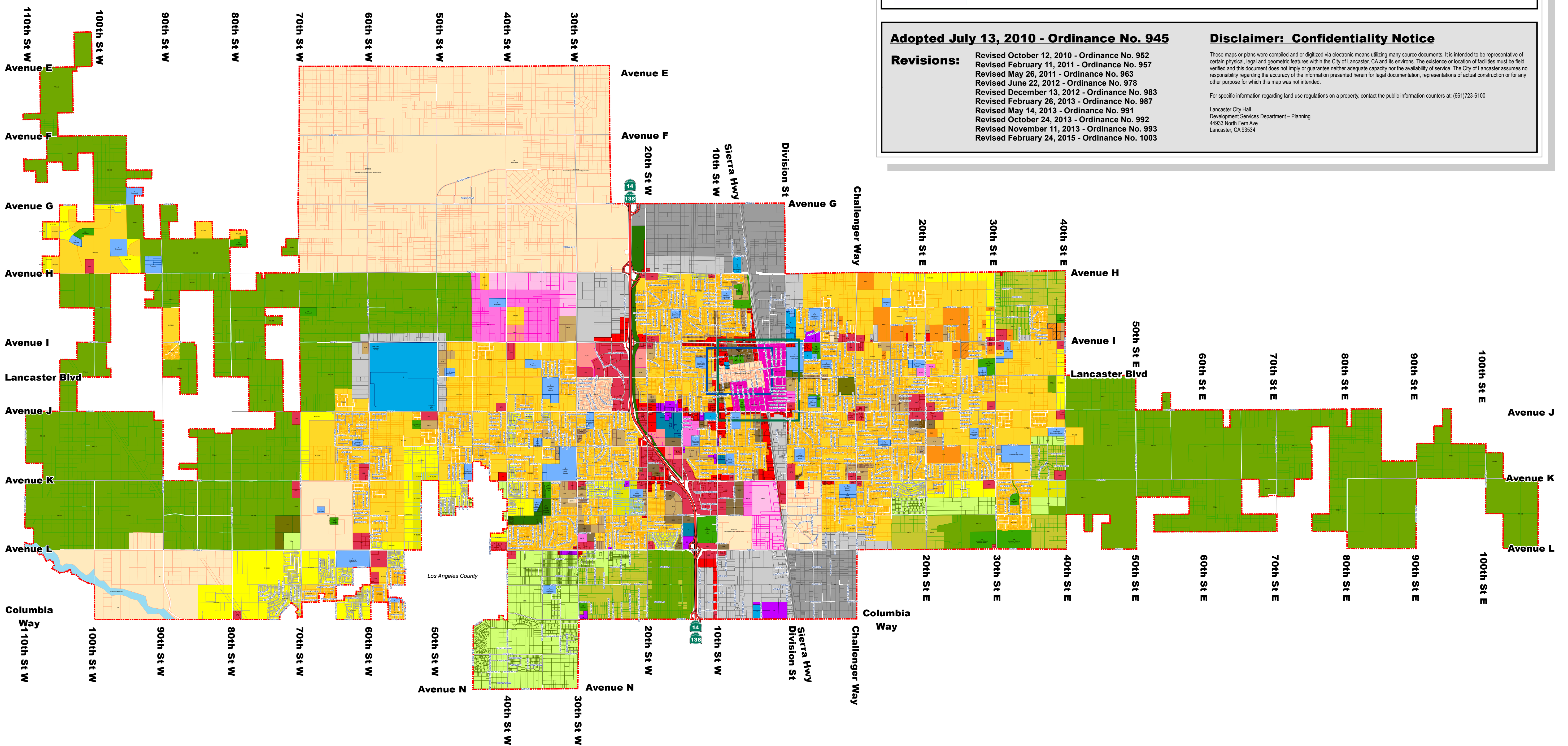

National Flood Hazard Layer FIRMette



118°4'59"W 34°41'52"N

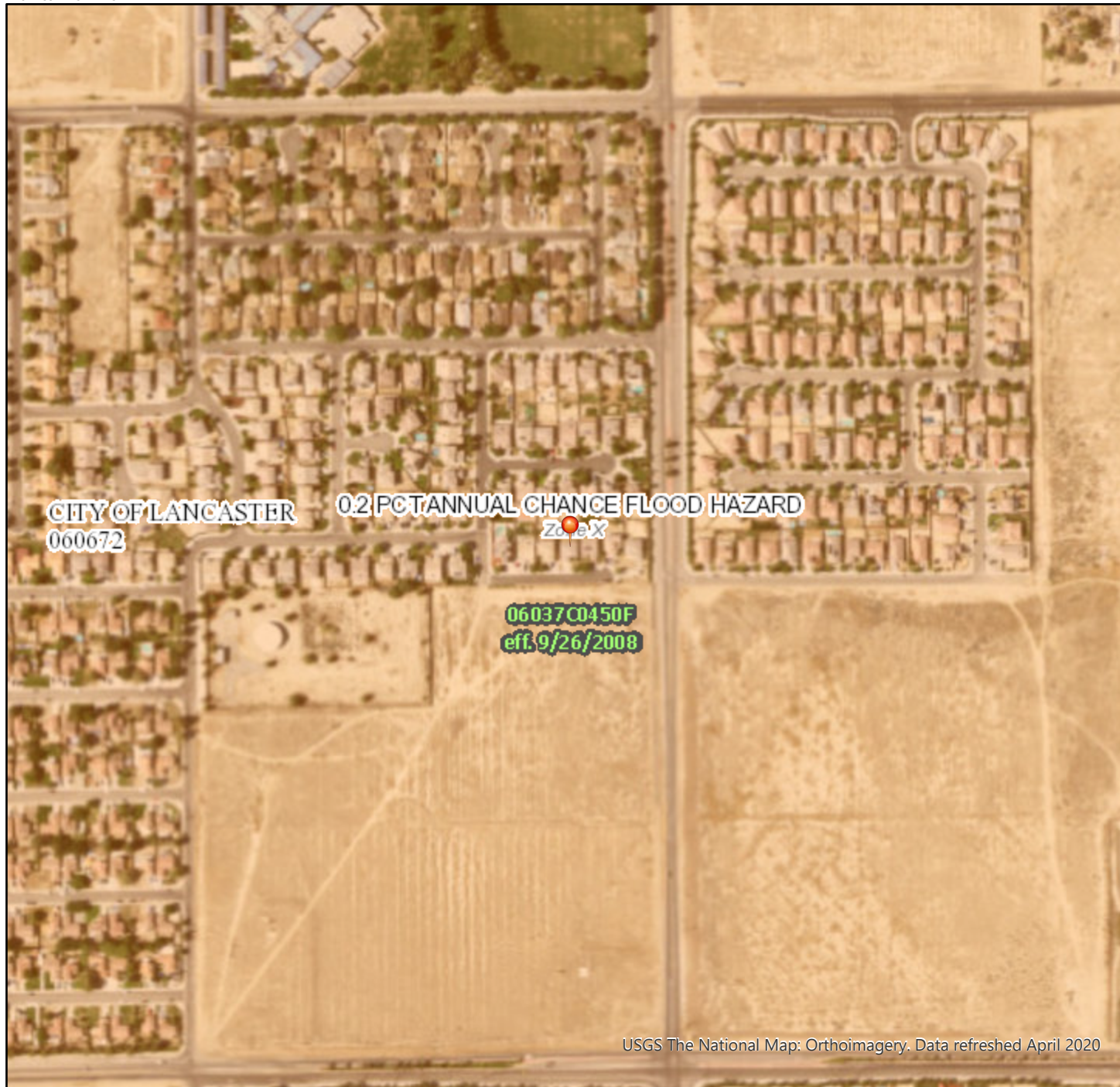

USGS The National Map: Orthoimagery. Data refreshed April 2020

118°4'22"W 34°41'23"N

Legend

SEE FIS REPORT FOR DETAILED LEGEND AND INDEX MAP FOR FIRM PANEL LAYOUT

- | | | |
|------------------------------------|--|--|
| SPECIAL FLOOD HAZARD AREAS | | Without Base Flood Elevation (BFE) <i>Zone A, V, A99</i> |
| | | With BFE or Depth <i>Zone AE, AO, AH, VE, AR</i> |
| | | Regulatory Floodway |
| OTHER AREAS OF FLOOD HAZARD | | 0.2% Annual Chance Flood Hazard, Areas of 1% annual chance flood with average depth less than one foot or with drainage areas of less than one square mile <i>Zone X</i> |
| | | Future Conditions 1% Annual Chance Flood Hazard <i>Zone X</i> |
| | | Area with Reduced Flood Risk due to Levee. See Notes. <i>Zone X</i> |
| | | Area with Flood Risk due to Levee <i>Zone D</i> |
| OTHER AREAS | | NO SCREEN Area of Minimal Flood Hazard <i>Zone X</i> |
| | | Effective LOMRs |
| | | Area of Undetermined Flood Hazard <i>Zone D</i> |
| GENERAL STRUCTURES | | Channel, Culvert, or Storm Sewer |
| | | Levee, Dike, or Floodwall |
| OTHER FEATURES | | 20.2 Cross Sections with 1% Annual Chance |
| | | 17.5 Water Surface Elevation |
| | | Coastal Transect |
| | | Base Flood Elevation Line (BFE) |
| | | Limit of Study |
| | | Jurisdiction Boundary |
| | | Coastal Transect Baseline |
| | Profile Baseline | |
| MAP PANELS | | Digital Data Available |
| | | No Digital Data Available |
| | | Unmapped |
| | The pin displayed on the map is an approximate point selected by the user and does not represent an authoritative property location. | |



This map complies with FEMA's standards for the use of digital flood maps if it is not void as described below. The basemap shown complies with FEMA's basemap accuracy standards

The flood hazard information is derived directly from the authoritative NFHL web services provided by FEMA. This map was exported on **9/29/2020 at 1:29 PM** and does not reflect changes or amendments subsequent to this date and time. The NFHL and effective information may change or become superseded by new data over time.

This map image is void if the one or more of the following map elements do not appear: basemap imagery, flood zone labels, legend, scale bar, map creation date, community identifiers, FIRM panel number, and FIRM effective date. Map images for unmapped and unmodernized areas cannot be used for regulatory purposes.

APPENDIX C: REGULATORY DATABASE REPORT

Tentative Tract Map 62485

SWC of 30th Street East and Nugent Street
LANCASTER, CA 93535

Inquiry Number: 6195020.2s
September 17, 2020

The EDR Radius Map™ Report with GeoCheck®



6 Armstrong Road, 4th floor
Shelton, CT 06484
Toll Free: 800.352.0050
www.edrnet.com

TABLE OF CONTENTS

| SECTION | PAGE |
|--|-------------|
| Executive Summary | ES1 |
| Overview Map | 2 |
| Detail Map | 3 |
| Map Findings Summary | 4 |
| Map Findings | 9 |
| Orphan Summary | 25 |
| Government Records Searched/Data Currency Tracking | GR-1 |
| <u>GEOCHECK ADDENDUM</u> | |
| Physical Setting Source Addendum | A-1 |
| Physical Setting Source Summary | A-2 |
| Physical Setting SSURGO Soil Map | A-5 |
| Physical Setting Source Map | A-13 |
| Physical Setting Source Map Findings | A-15 |
| Physical Setting Source Records Searched | PSGR-1 |

Thank you for your business.
 Please contact EDR at 1-800-352-0050
 with any questions or comments.

Disclaimer - Copyright and Trademark Notice

This Report contains certain information obtained from a variety of public and other sources reasonably available to Environmental Data Resources, Inc. It cannot be concluded from this Report that coverage information for the target and surrounding properties does not exist from other sources. **NO WARRANTY EXPRESSED OR IMPLIED, IS MADE WHATSOEVER IN CONNECTION WITH THIS REPORT. ENVIRONMENTAL DATA RESOURCES, INC. SPECIFICALLY DISCLAIMS THE MAKING OF ANY SUCH WARRANTIES, INCLUDING WITHOUT LIMITATION, MERCHANTABILITY OR FITNESS FOR A PARTICULAR USE OR PURPOSE. ALL RISK IS ASSUMED BY THE USER. IN NO EVENT SHALL ENVIRONMENTAL DATA RESOURCES, INC. BE LIABLE TO ANYONE, WHETHER ARISING OUT OF ERRORS OR OMISSIONS, NEGLIGENCE, ACCIDENT OR ANY OTHER CAUSE, FOR ANY LOSS OF DAMAGE, INCLUDING, WITHOUT LIMITATION, SPECIAL, INCIDENTAL, CONSEQUENTIAL, OR EXEMPLARY DAMAGES. ANY LIABILITY ON THE PART OF ENVIRONMENTAL DATA RESOURCES, INC. IS STRICTLY LIMITED TO A REFUND OF THE AMOUNT PAID FOR THIS REPORT.** Purchaser accepts this Report "AS IS". Any analyses, estimates, ratings, environmental risk levels or risk codes provided in this Report are provided for illustrative purposes only, and are not intended to provide, nor should they be interpreted as providing any facts regarding, or prediction or forecast of, any environmental risk for any property. Only a Phase I Environmental Site Assessment performed by an environmental professional can provide information regarding the environmental risk for any property. Additionally, the information provided in this Report is not to be construed as legal advice.

Copyright 2020 by Environmental Data Resources, Inc. All rights reserved. Reproduction in any media or format, in whole or in part, of any report or map of Environmental Data Resources, Inc., or its affiliates, is prohibited without prior written permission. EDR and its logos (including Sanborn and Sanborn Map) are trademarks of Environmental Data Resources, Inc. or its affiliates. All other trademarks used herein are the property of their respective owners.

EXECUTIVE SUMMARY

A search of available environmental records was conducted by Environmental Data Resources, Inc (EDR). The report was designed to assist parties seeking to meet the search requirements of EPA's Standards and Practices for All Appropriate Inquiries (40 CFR Part 312), the ASTM Standard Practice for Environmental Site Assessments (E 1527-13), the ASTM Standard Practice for Environmental Site Assessments for Forestland or Rural Property (E 2247-16), the ASTM Standard Practice for Limited Environmental Due Diligence: Transaction Screen Process (E 1528-14) or custom requirements developed for the evaluation of environmental risk associated with a parcel of real estate.

TARGET PROPERTY INFORMATION

ADDRESS

SWC OF 30TH STREET EAST AND NUGENT STREET
LANCASTER, CA 93535

COORDINATES

Latitude (North): 34.6930340 - 34° 41' 34.92"
Longitude (West): 118.0781730 - 118° 4' 41.42"
Universal Transverse Mercator: Zone 11
UTM X (Meters): 401244.6
UTM Y (Meters): 3839334.8
Elevation: 2401 ft. above sea level

USGS TOPOGRAPHIC MAP ASSOCIATED WITH TARGET PROPERTY

Target Property Map: 5630745 LANCASTER EAST, CA
Version Date: 2012

AERIAL PHOTOGRAPHY IN THIS REPORT

Portions of Photo from: 20140515
Source: USDA

MAPPED SITES SUMMARY

Target Property Address:
 SWC OF 30TH STREET EAST AND NUGENT STREET
 LANCASTER, CA 93535

Click on Map ID to see full detail.

| MAP ID | SITE NAME | ADDRESS | DATABASE ACRONYMS | RELATIVE ELEVATION | DIST (ft. & mi.) DIRECTION |
|-------------------|----------------------|----------------------|-----------------------|--------------------|----------------------------|
| 1 | PROPOSED COMMUNITY D | 30TH STREET EAST & K | ENVIROSTOR, SCH | Lower | 2641, 0.500, North |
| 2 | TIERRA BONITA NORTH | 27TH STREET EAST/AVE | ENVIROSTOR, SCH | Higher | 3075, 0.582, SSW |
| 3 | EASTSIDE HIGH SCHOOL | EAST AVENUE J-8/35TH | ENVIROSTOR, SCH | Higher | 4294, 0.813, SE |
| 4 | BEST ENVIRONMENTAL L | 3301 AVENUE I EAST | ENVIROSTOR, CERS | Lower | 4497, 0.852, NNE |
| 5 | ELEMENTARY SCHOOL #5 | 40TH STREET EAST/EAS | ENVIROSTOR, SCH, CERS | Higher | 5164, 0.978, ESE |

EXECUTIVE SUMMARY

TARGET PROPERTY SEARCH RESULTS

The target property was not listed in any of the databases searched by EDR.

DATABASES WITH NO MAPPED SITES

No mapped sites were found in EDR's search of available ("reasonably ascertainable ") government records either on the target property or within the search radius around the target property for the following databases:

STANDARD ENVIRONMENTAL RECORDS

Federal NPL site list

NPL..... National Priority List
Proposed NPL..... Proposed National Priority List Sites
NPL LIENS..... Federal Superfund Liens

Federal Delisted NPL site list

Delisted NPL..... National Priority List Deletions

Federal CERCLIS list

FEDERAL FACILITY..... Federal Facility Site Information listing
SEMS..... Superfund Enterprise Management System

Federal CERCLIS NFRAP site list

SEMS-ARCHIVE..... Superfund Enterprise Management System Archive

Federal RCRA CORRACTS facilities list

CORRACTS..... Corrective Action Report

Federal RCRA non-CORRACTS TSD facilities list

RCRA-TSDF..... RCRA - Treatment, Storage and Disposal

Federal RCRA generators list

RCRA-LQG..... RCRA - Large Quantity Generators
RCRA-SQG..... RCRA - Small Quantity Generators
RCRA-VSQG..... RCRA - Very Small Quantity Generators (Formerly Conditionally Exempt Small Quantity Generators)

Federal institutional controls / engineering controls registries

LUCIS..... Land Use Control Information System

EXECUTIVE SUMMARY

US ENG CONTROLS..... Engineering Controls Sites List
US INST CONTROLS..... Institutional Controls Sites List

Federal ERNS list

ERNS..... Emergency Response Notification System

State- and tribal - equivalent NPL

RESPONSE..... State Response Sites

State and tribal landfill and/or solid waste disposal site lists

SWF/LF..... Solid Waste Information System

State and tribal leaking storage tank lists

LUST..... Geotracker's Leaking Underground Fuel Tank Report
INDIAN LUST..... Leaking Underground Storage Tanks on Indian Land
CPS-SLIC..... Statewide SLIC Cases

State and tribal registered storage tank lists

FEMA UST..... Underground Storage Tank Listing
UST..... Active UST Facilities
AST..... Aboveground Petroleum Storage Tank Facilities
INDIAN UST..... Underground Storage Tanks on Indian Land

State and tribal voluntary cleanup sites

INDIAN VCP..... Voluntary Cleanup Priority Listing
VCP..... Voluntary Cleanup Program Properties

State and tribal Brownfields sites

BROWNFIELDS..... Considered Brownfields Sites Listing

ADDITIONAL ENVIRONMENTAL RECORDS

Local Brownfield lists

US BROWNFIELDS..... A Listing of Brownfields Sites

Local Lists of Landfill / Solid Waste Disposal Sites

WMUDS/SWAT..... Waste Management Unit Database
SWRCY..... Recycler Database
HAULERS..... Registered Waste Tire Haulers Listing
INDIAN ODI..... Report on the Status of Open Dumps on Indian Lands
ODI..... Open Dump Inventory
DEBRIS REGION 9..... Torres Martinez Reservation Illegal Dump Site Locations
IHS OPEN DUMPS..... Open Dumps on Indian Land

Local Lists of Hazardous waste / Contaminated Sites

AOCONCERN..... Key Areas of Concerns in Los Angeles County

EXECUTIVE SUMMARY

| | |
|---------------------|---|
| US HIST CDL..... | Delisted National Clandestine Laboratory Register |
| HIST Cal-Sites..... | Historical Calsites Database |
| SCH..... | School Property Evaluation Program |
| CDL..... | Clandestine Drug Labs |
| CERS HAZ WASTE..... | CERS HAZ WASTE |
| Toxic Pits..... | Toxic Pits Cleanup Act Sites |
| US CDL..... | National Clandestine Laboratory Register |
| PFAS..... | PFAS Contamination Site Location Listing |

Local Lists of Registered Storage Tanks

| | |
|-----------------|--|
| SWEEPS UST..... | SWEEPS UST Listing |
| HIST UST..... | Hazardous Substance Storage Container Database |
| CA FID UST..... | Facility Inventory Database |
| CERS TANKS..... | California Environmental Reporting System (CERS) Tanks |

Local Land Records

| | |
|--------------|-----------------------------|
| LIENS..... | Environmental Liens Listing |
| LIENS 2..... | CERCLA Lien Information |
| DEED..... | Deed Restriction Listing |

Records of Emergency Release Reports

| | |
|----------------|--|
| HMIRS..... | Hazardous Materials Information Reporting System |
| CHMIRS..... | California Hazardous Material Incident Report System |
| LDS..... | Land Disposal Sites Listing |
| MCS..... | Military Cleanup Sites Listing |
| SPILLS 90..... | SPILLS 90 data from FirstSearch |

Other Ascertainable Records

| | |
|------------------------|---|
| RCRA NonGen / NLR..... | RCRA - Non Generators / No Longer Regulated |
| FUDS..... | Formerly Used Defense Sites |
| DOD..... | Department of Defense Sites |
| SCRD DRYCLEANERS..... | State Coalition for Remediation of Drycleaners Listing |
| US FIN ASSUR..... | Financial Assurance Information |
| EPA WATCH LIST..... | EPA WATCH LIST |
| 2020 COR ACTION..... | 2020 Corrective Action Program List |
| TSCA..... | Toxic Substances Control Act |
| TRIS..... | Toxic Chemical Release Inventory System |
| SSTS..... | Section 7 Tracking Systems |
| ROD..... | Records Of Decision |
| RMP..... | Risk Management Plans |
| RAATS..... | RCRA Administrative Action Tracking System |
| PRP..... | Potentially Responsible Parties |
| PADS..... | PCB Activity Database System |
| ICIS..... | Integrated Compliance Information System |
| FTTS..... | FIFRA/ TSCA Tracking System - FIFRA (Federal Insecticide, Fungicide, & Rodenticide Act)/TSCA (Toxic Substances Control Act) |
| MLTS..... | Material Licensing Tracking System |
| COAL ASH DOE..... | Steam-Electric Plant Operation Data |
| COAL ASH EPA..... | Coal Combustion Residues Surface Impoundments List |
| PCB TRANSFORMER..... | PCB Transformer Registration Database |
| RADINFO..... | Radiation Information Database |

EXECUTIVE SUMMARY

| | |
|---------------------------------|--|
| HIST FTTS..... | FIFRA/TSCA Tracking System Administrative Case Listing |
| DOT OPS..... | Incident and Accident Data |
| CONSENT..... | Superfund (CERCLA) Consent Decrees |
| INDIAN RESERV..... | Indian Reservations |
| FUSRAP..... | Formerly Utilized Sites Remedial Action Program |
| UMTRA..... | Uranium Mill Tailings Sites |
| LEAD SMELTERS..... | Lead Smelter Sites |
| US AIRS..... | Aerometric Information Retrieval System Facility Subsystem |
| US MINES..... | Mines Master Index File |
| ABANDONED MINES..... | Abandoned Mines |
| FINDS..... | Facility Index System/Facility Registry System |
| ECHO..... | Enforcement & Compliance History Information |
| DOCKET HWC..... | Hazardous Waste Compliance Docket Listing |
| UXO..... | Unexploded Ordnance Sites |
| FUELS PROGRAM..... | EPA Fuels Program Registered Listing |
| CA BOND EXP. PLAN..... | Bond Expenditure Plan |
| Cortese..... | "Cortese" Hazardous Waste & Substances Sites List |
| CUPA Listings..... | CUPA Resources List |
| DRYCLEANERS..... | Cleaner Facilities |
| EMI..... | Emissions Inventory Data |
| ENF..... | Enforcement Action Listing |
| Financial Assurance..... | Financial Assurance Information Listing |
| HAZNET..... | Facility and Manifest Data |
| ICE..... | ICE |
| HIST CORTESE..... | Hazardous Waste & Substance Site List |
| LOS ANGELES CO. HMS..... | HMS: Street Number List |
| HWP..... | EnviroStor Permitted Facilities Listing |
| HWT..... | Registered Hazardous Waste Transporter Database |
| MINES..... | Mines Site Location Listing |
| MWMP..... | Medical Waste Management Program Listing |
| NPDES..... | NPDES Permits Listing |
| PEST LIC..... | Pesticide Regulation Licenses Listing |
| PROC..... | Certified Processors Database |
| Notify 65..... | Proposition 65 Records |
| LA Co. Site Mitigation..... | Site Mitigation List |
| UIC..... | UIC Listing |
| UIC GEO..... | UIC GEO (GEOTRACKER) |
| WASTEWATER PITS..... | Oil Wastewater Pits Listing |
| WDS..... | Waste Discharge System |
| WIP..... | Well Investigation Program Case List |
| MILITARY PRIV SITES..... | MILITARY PRIV SITES (GEOTRACKER) |
| PROJECT..... | PROJECT (GEOTRACKER) |
| WDR..... | Waste Discharge Requirements Listing |
| CIWQS..... | California Integrated Water Quality System |
| CERS..... | CERS |
| NON-CASE INFO..... | NON-CASE INFO (GEOTRACKER) |
| OTHER OIL GAS..... | OTHER OIL & GAS (GEOTRACKER) |
| PROD WATER PONDS..... | PROD WATER PONDS (GEOTRACKER) |
| SAMPLING POINT..... | SAMPLING POINT (GEOTRACKER) |
| WELL STIM PROJ..... | Well Stimulation Project (GEOTRACKER) |
| HWTS..... | Hazardous Waste Tracking System |
| LOS ANGELES CO LF METHANES..... | Methane Producing Landfills |
| MINES MRDS..... | Mineral Resources Data System |

EDR HIGH RISK HISTORICAL RECORDS

EDR Exclusive Records

EDR MGP..... EDR Proprietary Manufactured Gas Plants

EXECUTIVE SUMMARY

EDR Hist Auto..... EDR Exclusive Historical Auto Stations
EDR Hist Cleaner..... EDR Exclusive Historical Cleaners

EDR RECOVERED GOVERNMENT ARCHIVES

Exclusive Recovered Govt. Archives

RGA LF..... Recovered Government Archive Solid Waste Facilities List
RGA LUST..... Recovered Government Archive Leaking Underground Storage Tank

SURROUNDING SITES: SEARCH RESULTS

Surrounding sites were identified in the following databases.

Elevations have been determined from the USGS Digital Elevation Model and should be evaluated on a relative (not an absolute) basis. Relative elevation information between sites of close proximity should be field verified. Sites with an elevation equal to or higher than the target property have been differentiated below from sites with an elevation lower than the target property.

Page numbers and map identification numbers refer to the EDR Radius Map report where detailed data on individual sites can be reviewed.

Sites listed in ***bold italics*** are in multiple databases.

Unmappable (orphan) sites are not considered in the foregoing analysis.

STANDARD ENVIRONMENTAL RECORDS

State- and tribal - equivalent CERCLIS

ENVIROSTOR: The Department of Toxic Substances Control's (DTSC's) Site Mitigation and Brownfields Reuse Program's (SMBRP's) EnviroStor database identifies sites that have known contamination or sites for which there may be reasons to investigate further. The database includes the following site types: Federal Superfund sites (National Priorities List (NPL)); State Response, including Military Facilities and State Superfund; Voluntary Cleanup; and School sites. EnviroStor provides similar information to the information that was available in CalSites, and provides additional site information, including, but not limited to, identification of formerly-contaminated properties that have been released for reuse, properties where environmental deed restrictions have been recorded to prevent inappropriate land uses, and risk characterization information that is used to assess potential impacts to public health and the environment at contaminated sites.

A review of the ENVIROSTOR list, as provided by EDR, and dated 04/27/2020 has revealed that there are 5 ENVIROSTOR sites within approximately 1 mile of the target property.

| <u>Equal/Higher Elevation</u> | <u>Address</u> | <u>Direction / Distance</u> | <u>Map ID</u> | <u>Page</u> |
|--|------------------------------------|---------------------------------------|-----------------|------------------|
| <i>TIERRA BONITA NORTH</i> Facility Id: 19010038 Status: No Further Action | <i>27TH STREET EAST/AVE</i> | <i>SSW 1/2 - 1 (0.582 mi.)</i> | <i>2</i> | <i>12</i> |
| <i>EASTSIDE HIGH SCHOOL</i> Facility Id: 19010018 Status: No Further Action | <i>EAST AVENUE J-8/35TH</i> | <i>SE 1/2 - 1 (0.813 mi.)</i> | <i>3</i> | <i>15</i> |
| <i>ELEMENTARY SCHOOL #5</i> Facility Id: 60000658 | <i>40TH STREET EAST/EAS</i> | <i>ESE 1/2 - 1 (0.978 mi.)</i> | <i>5</i> | <i>22</i> |

EXECUTIVE SUMMARY

Status: No Further Action

| <u>Lower Elevation</u> | <u>Address</u> | <u>Direction / Distance</u> | <u>Map ID</u> | <u>Page</u> |
|---|---------------------------------|--------------------------------|---------------|-------------|
| PROPOSED COMMUNITY D Facility Id: 60000773 Status: No Further Action | 30TH STREET EAST & K | N 1/2 - 1 (0.500 mi.) | 1 | 9 |
| BEST ENVIRONMENTAL L Facility Id: 60002043 Status: Active | 3301 AVENUE I EAST | NNE 1/2 - 1 (0.852 mi.) | 4 | 18 |

EXECUTIVE SUMMARY

Due to poor or inadequate address information, the following sites were not mapped. Count: 3 records.

Site Name

Database(s)

ALADDIN CLEANERS, R.K. NATHA & D P
30TH STREET EAST PIT

CDL
DRYCLEANERS
SWF/LF

OVERVIEW MAP - 6195020.2S

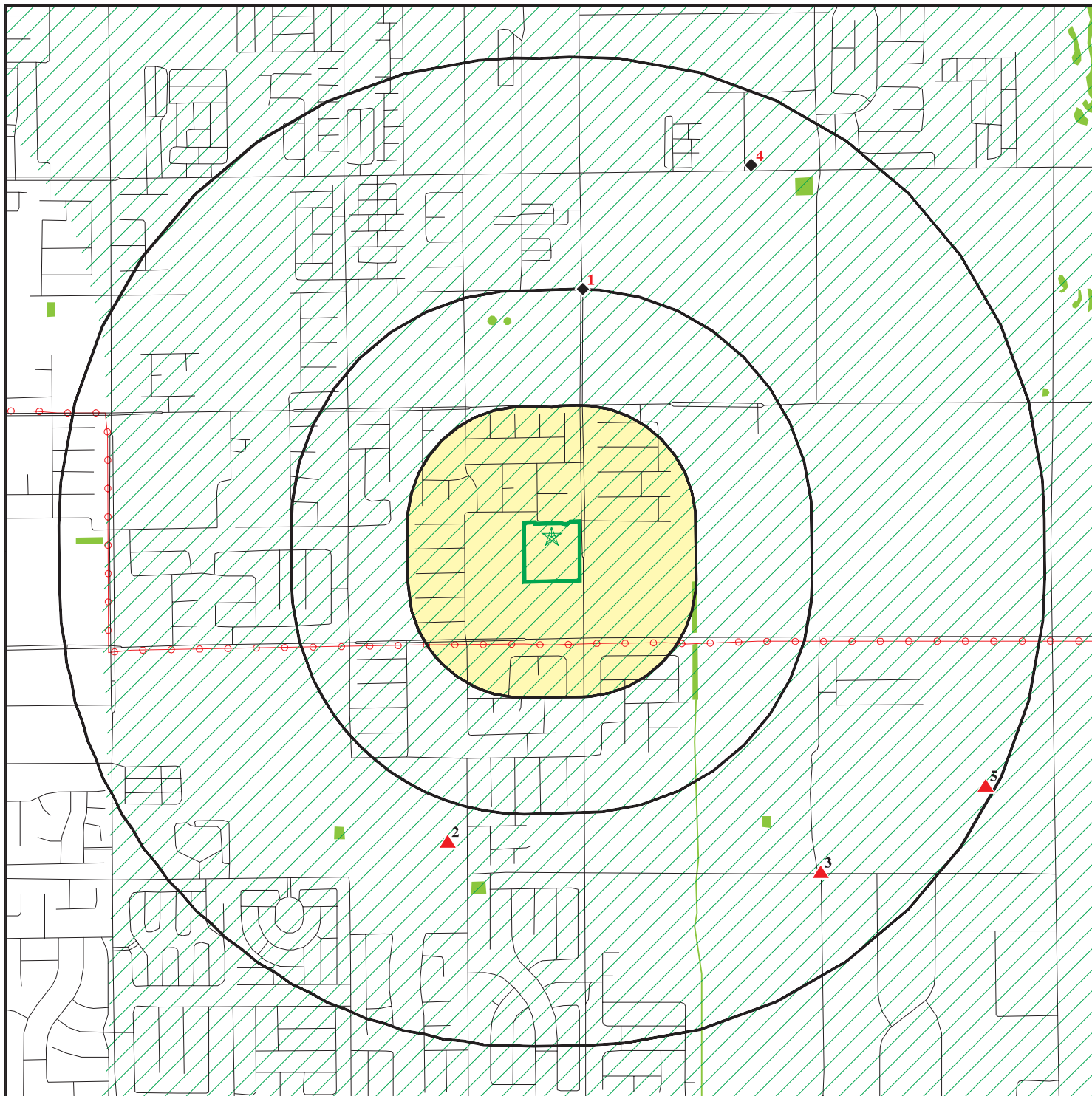

Target Property

Sites at elevations higher than or equal to the target property

Sites at elevations lower than the target property

Manufactured Gas Plants

National Priority List Sites

Dept. Defense Sites

Indian Reservations BIA

Power transmission lines

Special Flood Hazard Area (1%)

0.2% Annual Chance Flood Hazard

National Wetland Inventory

State Wetlands

Areas of Concern



This report includes Interactive Map Layers to display and/or hide map information. The legend includes only those icons for the default map view.

SITE NAME: Tentative Tract Map 62485
 ADDRESS: SWC of 30th Street East and Nugent Street
 LANCASTER CA 93535
 LAT/LONG: 34.693034 / 118.078173

CLIENT: Partner Engineering and Science, Inc.
 CONTACT: Cristina Scott
 INQUIRY #: 6195020.2s
 DATE: September 17, 2020 11:57 am

DETAIL MAP - 6195020.2S

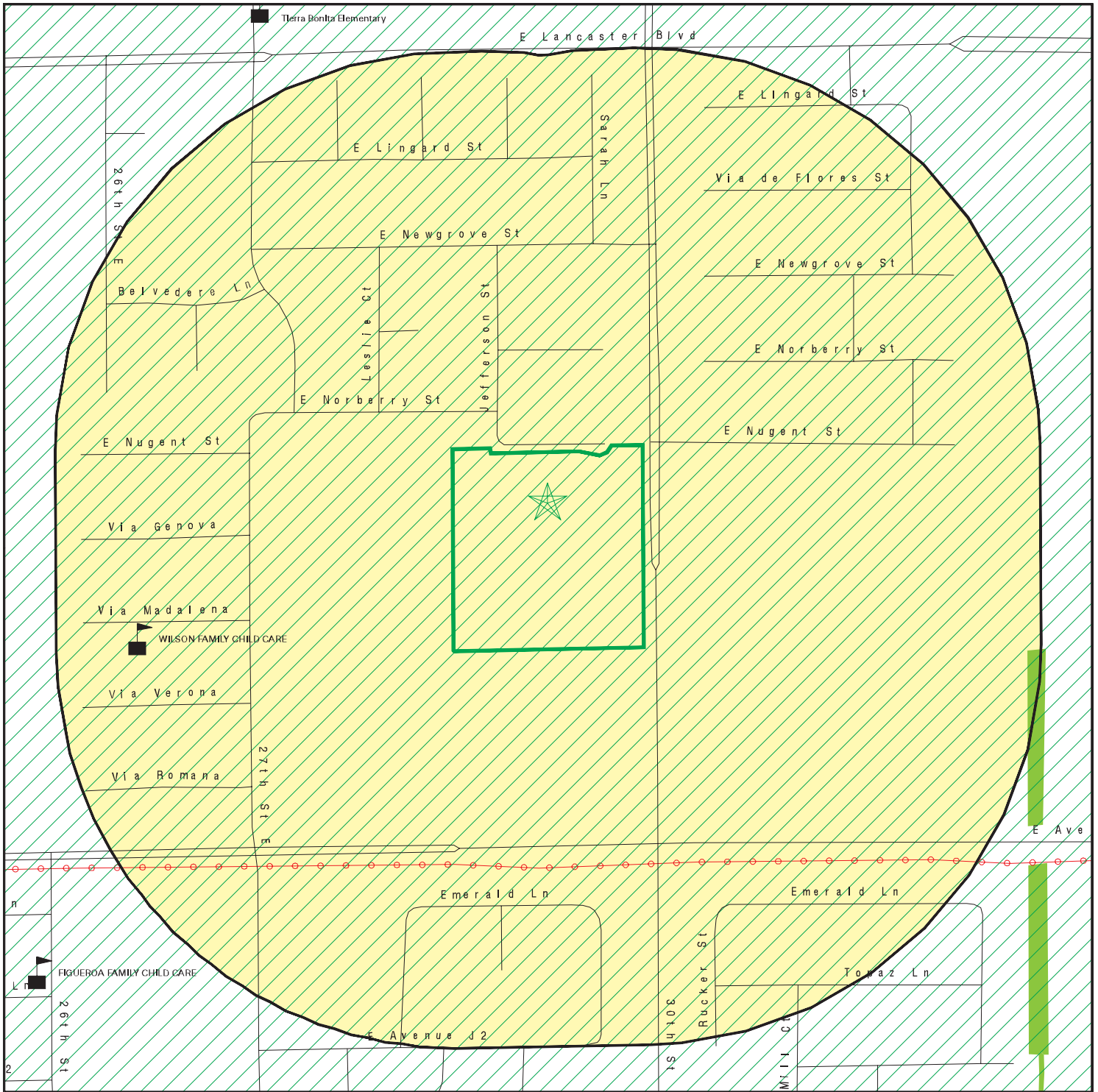

Target Property

Sites at elevations higher than or equal to the target property

Sites at elevations lower than the target property

Manufactured Gas Plants

Sensitive Receptors

National Priority List Sites

Dept. Defense Sites

Indian Reservations BIA

Power transmission lines

Special Flood Hazard Area (1%)

0.2% Annual Chance Flood Hazard

National Wetland Inventory

State Wetlands

Areas of Concern



This report includes Interactive Map Layers to display and/or hide map information. The legend includes only those icons for the default map view.

SITE NAME: Tentative Tract Map 62485
 ADDRESS: SWC of 30th Street East and Nugent Street
 LANCASTER CA 93535
 LAT/LONG: 34.693034 / 118.078173

CLIENT: Partner Engineering and Science, Inc.
 CONTACT: Cristina Scott
 INQUIRY #: 6195020.2s
 DATE: September 17, 2020 11:58 am

MAP FINDINGS SUMMARY

| Database | Search Distance (Miles) | Target Property | < 1/8 | 1/8 - 1/4 | 1/4 - 1/2 | 1/2 - 1 | > 1 | Total Plotted |
|--|-------------------------------|--------------------|-------|-----------|-----------|---------|-----|------------------|
| STANDARD ENVIRONMENTAL RECORDS | | | | | | | | |
| <i>Federal NPL site list</i> | | | | | | | | |
| NPL | 1.000 | | 0 | 0 | 0 | 0 | NR | 0 |
| Proposed NPL | 1.000 | | 0 | 0 | 0 | 0 | NR | 0 |
| NPL LIENS | 1.000 | | 0 | 0 | 0 | 0 | NR | 0 |
| <i>Federal Delisted NPL site list</i> | | | | | | | | |
| Delisted NPL | 1.000 | | 0 | 0 | 0 | 0 | NR | 0 |
| <i>Federal CERCLIS list</i> | | | | | | | | |
| FEDERAL FACILITY | 0.500 | | 0 | 0 | 0 | NR | NR | 0 |
| SEMS | 0.500 | | 0 | 0 | 0 | NR | NR | 0 |
| <i>Federal CERCLIS NFRAP site list</i> | | | | | | | | |
| SEMS-ARCHIVE | 0.500 | | 0 | 0 | 0 | NR | NR | 0 |
| <i>Federal RCRA CORRACTS facilities list</i> | | | | | | | | |
| CORRACTS | 1.000 | | 0 | 0 | 0 | 0 | NR | 0 |
| <i>Federal RCRA non-CORRACTS TSD facilities list</i> | | | | | | | | |
| RCRA-TSDF | 0.500 | | 0 | 0 | 0 | NR | NR | 0 |
| <i>Federal RCRA generators list</i> | | | | | | | | |
| RCRA-LQG | 0.250 | | 0 | 0 | NR | NR | NR | 0 |
| RCRA-SQG | 0.250 | | 0 | 0 | NR | NR | NR | 0 |
| RCRA-VSQG | 0.250 | | 0 | 0 | NR | NR | NR | 0 |
| <i>Federal institutional controls / engineering controls registries</i> | | | | | | | | |
| LUCIS | 0.500 | | 0 | 0 | 0 | NR | NR | 0 |
| US ENG CONTROLS | 0.500 | | 0 | 0 | 0 | NR | NR | 0 |
| US INST CONTROLS | 0.500 | | 0 | 0 | 0 | NR | NR | 0 |
| <i>Federal ERNS list</i> | | | | | | | | |
| ERNS | TP | | NR | NR | NR | NR | NR | 0 |
| <i>State- and tribal - equivalent NPL RESPONSE</i> | | | | | | | | |
| RESPONSE | 1.000 | | 0 | 0 | 0 | 0 | NR | 0 |
| <i>State- and tribal - equivalent CERCLIS ENVIROSTOR</i> | | | | | | | | |
| ENVIROSTOR | 1.000 | | 0 | 0 | 0 | 5 | NR | 5 |
| <i>State and tribal landfill and/or solid waste disposal site lists</i> | | | | | | | | |
| SWF/LF | 0.500 | | 0 | 0 | 0 | NR | NR | 0 |
| <i>State and tribal leaking storage tank lists</i> | | | | | | | | |
| LUST | 0.500 | | 0 | 0 | 0 | NR | NR | 0 |

MAP FINDINGS SUMMARY

| Database | Search Distance (Miles) | Target Property | < 1/8 | 1/8 - 1/4 | 1/4 - 1/2 | 1/2 - 1 | > 1 | Total Plotted |
|---|-------------------------|-----------------|-------|-----------|-----------|---------|-----|---------------|
| INDIAN LUST | 0.500 | | 0 | 0 | 0 | NR | NR | 0 |
| CPS-SLIC | 0.500 | | 0 | 0 | 0 | NR | NR | 0 |
| State and tribal registered storage tank lists | | | | | | | | |
| FEMA UST | 0.250 | | 0 | 0 | NR | NR | NR | 0 |
| UST | 0.250 | | 0 | 0 | NR | NR | NR | 0 |
| AST | 0.250 | | 0 | 0 | NR | NR | NR | 0 |
| INDIAN UST | 0.250 | | 0 | 0 | NR | NR | NR | 0 |
| State and tribal voluntary cleanup sites | | | | | | | | |
| INDIAN VCP | 0.500 | | 0 | 0 | 0 | NR | NR | 0 |
| VCP | 0.500 | | 0 | 0 | 0 | NR | NR | 0 |
| State and tribal Brownfields sites | | | | | | | | |
| BROWNFIELDS | 0.500 | | 0 | 0 | 0 | NR | NR | 0 |
| ADDITIONAL ENVIRONMENTAL RECORDS | | | | | | | | |
| Local Brownfield lists | | | | | | | | |
| US BROWNFIELDS | 0.500 | | 0 | 0 | 0 | NR | NR | 0 |
| Local Lists of Landfill / Solid Waste Disposal Sites | | | | | | | | |
| WMUDS/SWAT | 0.500 | | 0 | 0 | 0 | NR | NR | 0 |
| SWRCY | 0.500 | | 0 | 0 | 0 | NR | NR | 0 |
| HAULERS | TP | | NR | NR | NR | NR | NR | 0 |
| INDIAN ODI | 0.500 | | 0 | 0 | 0 | NR | NR | 0 |
| ODI | 0.500 | | 0 | 0 | 0 | NR | NR | 0 |
| DEBRIS REGION 9 | 0.500 | | 0 | 0 | 0 | NR | NR | 0 |
| IHS OPEN DUMPS | 0.500 | | 0 | 0 | 0 | NR | NR | 0 |
| Local Lists of Hazardous waste / Contaminated Sites | | | | | | | | |
| AOCONCERN | 1.000 | | 0 | 0 | 0 | 0 | NR | 0 |
| US HIST CDL | TP | | NR | NR | NR | NR | NR | 0 |
| HIST Cal-Sites | 1.000 | | 0 | 0 | 0 | 0 | NR | 0 |
| SCH | 0.250 | | 0 | 0 | NR | NR | NR | 0 |
| CDL | TP | | NR | NR | NR | NR | NR | 0 |
| CERS HAZ WASTE | 0.250 | | 0 | 0 | NR | NR | NR | 0 |
| Toxic Pits | 1.000 | | 0 | 0 | 0 | 0 | NR | 0 |
| US CDL | TP | | NR | NR | NR | NR | NR | 0 |
| PFAS | 0.500 | | 0 | 0 | 0 | NR | NR | 0 |
| Local Lists of Registered Storage Tanks | | | | | | | | |
| SWEEPS UST | 0.250 | | 0 | 0 | NR | NR | NR | 0 |
| HIST UST | 0.250 | | 0 | 0 | NR | NR | NR | 0 |
| CA FID UST | 0.250 | | 0 | 0 | NR | NR | NR | 0 |
| CERS TANKS | 0.250 | | 0 | 0 | NR | NR | NR | 0 |
| Local Land Records | | | | | | | | |
| LIENS | TP | | NR | NR | NR | NR | NR | 0 |

MAP FINDINGS SUMMARY

| Database | Search Distance (Miles) | Target Property | < 1/8 | 1/8 - 1/4 | 1/4 - 1/2 | 1/2 - 1 | > 1 | Total Plotted |
|---|-------------------------|-----------------|-------|-----------|-----------|---------|-----|---------------|
| LIENS 2 | TP | | NR | NR | NR | NR | NR | 0 |
| DEED | 0.500 | | 0 | 0 | 0 | NR | NR | 0 |
| Records of Emergency Release Reports | | | | | | | | |
| HMIRS | TP | | NR | NR | NR | NR | NR | 0 |
| CHMIRS | TP | | NR | NR | NR | NR | NR | 0 |
| LDS | TP | | NR | NR | NR | NR | NR | 0 |
| MCS | TP | | NR | NR | NR | NR | NR | 0 |
| SPILLS 90 | TP | | NR | NR | NR | NR | NR | 0 |
| Other Ascertainable Records | | | | | | | | |
| RCRA NonGen / NLR | 0.250 | | 0 | 0 | NR | NR | NR | 0 |
| FUDS | 1.000 | | 0 | 0 | 0 | 0 | NR | 0 |
| DOD | 1.000 | | 0 | 0 | 0 | 0 | NR | 0 |
| SCRD DRYCLEANERS | 0.500 | | 0 | 0 | 0 | NR | NR | 0 |
| US FIN ASSUR | TP | | NR | NR | NR | NR | NR | 0 |
| EPA WATCH LIST | TP | | NR | NR | NR | NR | NR | 0 |
| 2020 COR ACTION | 0.250 | | 0 | 0 | NR | NR | NR | 0 |
| TSCA | TP | | NR | NR | NR | NR | NR | 0 |
| TRIS | TP | | NR | NR | NR | NR | NR | 0 |
| SSTS | TP | | NR | NR | NR | NR | NR | 0 |
| ROD | 1.000 | | 0 | 0 | 0 | 0 | NR | 0 |
| RMP | TP | | NR | NR | NR | NR | NR | 0 |
| RAATS | TP | | NR | NR | NR | NR | NR | 0 |
| PRP | TP | | NR | NR | NR | NR | NR | 0 |
| PADS | TP | | NR | NR | NR | NR | NR | 0 |
| ICIS | TP | | NR | NR | NR | NR | NR | 0 |
| FTTS | TP | | NR | NR | NR | NR | NR | 0 |
| MLTS | TP | | NR | NR | NR | NR | NR | 0 |
| COAL ASH DOE | TP | | NR | NR | NR | NR | NR | 0 |
| COAL ASH EPA | 0.500 | | 0 | 0 | 0 | NR | NR | 0 |
| PCB TRANSFORMER | TP | | NR | NR | NR | NR | NR | 0 |
| RADINFO | TP | | NR | NR | NR | NR | NR | 0 |
| HIST FTTS | TP | | NR | NR | NR | NR | NR | 0 |
| DOT OPS | TP | | NR | NR | NR | NR | NR | 0 |
| CONSENT | 1.000 | | 0 | 0 | 0 | 0 | NR | 0 |
| INDIAN RESERV | 1.000 | | 0 | 0 | 0 | 0 | NR | 0 |
| FUSRAP | 1.000 | | 0 | 0 | 0 | 0 | NR | 0 |
| UMTRA | 0.500 | | 0 | 0 | 0 | NR | NR | 0 |
| LEAD SMELTERS | TP | | NR | NR | NR | NR | NR | 0 |
| US AIRS | TP | | NR | NR | NR | NR | NR | 0 |
| US MINES | 0.250 | | 0 | 0 | NR | NR | NR | 0 |
| ABANDONED MINES | 0.250 | | 0 | 0 | NR | NR | NR | 0 |
| FINDS | TP | | NR | NR | NR | NR | NR | 0 |
| ECHO | TP | | NR | NR | NR | NR | NR | 0 |
| DOCKET HWC | TP | | NR | NR | NR | NR | NR | 0 |
| UXO | 1.000 | | 0 | 0 | 0 | 0 | NR | 0 |
| FUELS PROGRAM | 0.250 | | 0 | 0 | NR | NR | NR | 0 |
| CA BOND EXP. PLAN | 1.000 | | 0 | 0 | 0 | 0 | NR | 0 |
| Cortese | 0.500 | | 0 | 0 | 0 | NR | NR | 0 |
| CUPA Listings | 0.250 | | 0 | 0 | NR | NR | NR | 0 |

MAP FINDINGS SUMMARY

| <u>Database</u> | <u>Search Distance (Miles)</u> | <u>Target Property</u> | <u>< 1/8</u> | <u>1/8 - 1/4</u> | <u>1/4 - 1/2</u> | <u>1/2 - 1</u> | <u>> 1</u> | <u>Total Plotted</u> |
|--|--------------------------------|------------------------|-----------------|------------------|------------------|----------------|---------------|----------------------|
| DRYCLEANERS | 0.250 | | 0 | 0 | NR | NR | NR | 0 |
| EMI | TP | | NR | NR | NR | NR | NR | 0 |
| ENF | TP | | NR | NR | NR | NR | NR | 0 |
| Financial Assurance | TP | | NR | NR | NR | NR | NR | 0 |
| HAZNET | TP | | NR | NR | NR | NR | NR | 0 |
| ICE | TP | | NR | NR | NR | NR | NR | 0 |
| HIST CORTESE | 0.500 | | 0 | 0 | 0 | NR | NR | 0 |
| LOS ANGELES CO. HMS | TP | | NR | NR | NR | NR | NR | 0 |
| HWP | 1.000 | | 0 | 0 | 0 | 0 | NR | 0 |
| HWT | 0.250 | | 0 | 0 | NR | NR | NR | 0 |
| MINES | 0.250 | | 0 | 0 | NR | NR | NR | 0 |
| MWMP | 0.250 | | 0 | 0 | NR | NR | NR | 0 |
| NPDES | TP | | NR | NR | NR | NR | NR | 0 |
| PEST LIC | TP | | NR | NR | NR | NR | NR | 0 |
| PROC | 0.500 | | 0 | 0 | 0 | NR | NR | 0 |
| Notify 65 | 1.000 | | 0 | 0 | 0 | 0 | NR | 0 |
| LA Co. Site Mitigation | TP | | NR | NR | NR | NR | NR | 0 |
| UIC | TP | | NR | NR | NR | NR | NR | 0 |
| UIC GEO | TP | | NR | NR | NR | NR | NR | 0 |
| WASTEWATER PITS | 0.500 | | 0 | 0 | 0 | NR | NR | 0 |
| WDS | TP | | NR | NR | NR | NR | NR | 0 |
| WIP | 0.250 | | 0 | 0 | NR | NR | NR | 0 |
| MILITARY PRIV SITES | TP | | NR | NR | NR | NR | NR | 0 |
| PROJECT | TP | | NR | NR | NR | NR | NR | 0 |
| WDR | TP | | NR | NR | NR | NR | NR | 0 |
| CIWQS | TP | | NR | NR | NR | NR | NR | 0 |
| CERS | TP | | NR | NR | NR | NR | NR | 0 |
| NON-CASE INFO | TP | | NR | NR | NR | NR | NR | 0 |
| OTHER OIL GAS | TP | | NR | NR | NR | NR | NR | 0 |
| PROD WATER PONDS | TP | | NR | NR | NR | NR | NR | 0 |
| SAMPLING POINT | TP | | NR | NR | NR | NR | NR | 0 |
| WELL STIM PROJ | TP | | NR | NR | NR | NR | NR | 0 |
| HWTS | TP | | NR | NR | NR | NR | NR | 0 |
| LOS ANGELES CO LF METHANE | TP | | 0 | 0 | 0 | NR | NR | 0 |
| MINES MRDS | TP | | NR | NR | NR | NR | NR | 0 |
| <u>EDR HIGH RISK HISTORICAL RECORDS</u> | | | | | | | | |
| <i>EDR Exclusive Records</i> | | | | | | | | |
| EDR MGP | 1.000 | | 0 | 0 | 0 | 0 | NR | 0 |
| EDR Hist Auto | 0.125 | | 0 | NR | NR | NR | NR | 0 |
| EDR Hist Cleaner | 0.125 | | 0 | NR | NR | NR | NR | 0 |
| <u>EDR RECOVERED GOVERNMENT ARCHIVES</u> | | | | | | | | |
| <i>Exclusive Recovered Govt. Archives</i> | | | | | | | | |
| RGA LF | TP | | NR | NR | NR | NR | NR | 0 |
| RGA LUST | TP | | NR | NR | NR | NR | NR | 0 |
| - Totals -- | | | 0 | 0 | 0 | 5 | 0 | 5 |

MAP FINDINGS SUMMARY

| <u>Database</u> | <u>Search Distance (Miles)</u> | <u>Target Property</u> | <u>< 1/8</u> | <u>1/8 - 1/4</u> | <u>1/4 - 1/2</u> | <u>1/2 - 1</u> | <u>> 1</u> | <u>Total Plotted</u> |
|-----------------|--|----------------------------|-----------------|------------------|------------------|----------------|---------------|--------------------------|
|-----------------|--|----------------------------|-----------------|------------------|------------------|----------------|---------------|--------------------------|

NOTES:

TP = Target Property

NR = Not Requested at this Search Distance

Sites may be listed in more than one database

Map ID
Direction
Distance
Elevation

MAP FINDINGS

Site

Database(s)

EDR ID Number
EPA ID Number

1
North
1/2-1
0.500 mi.
2641 ft.

PROPOSED COMMUNITY DAY SCHOOL
30TH STREET EAST & KETTERING AVENUE
LANCASTER, CA 93535

ENVIROSTOR S108974331
SCH N/A

Relative:
Lower
Actual:
2392 ft.

ENVIROSTOR:
Name: PROPOSED COMMUNITY DAY SCHOOL
Address: 30TH STREET EAST & KETTERING AVENUE
City,State,Zip: LANCASTER, CA 93535
Facility ID: 60000773
Status: No Further Action
Status Date: 04/03/2008
Site Code: 304580
Site Type: School Investigation
Site Type Detailed: School
Acres: 4.66
NPL: NO
Regulatory Agencies: SMBRP
Lead Agency: SMBRP
Program Manager: Aslam Shareef
Supervisor: Shahir Haddad
Division Branch: Southern California Schools & Brownfields Outreach
Assembly: 36
Senate: 21
Special Program: Not reported
Restricted Use: NO
Site Mgmt Req: NONE SPECIFIED
Funding: School District
Latitude: 34.7008
Longitude: -118.0770
APN: NONE SPECIFIED
Past Use: AGRICULTURAL - ROW CROPS
Potential COC: Under Investigation Arsenic Chlordane DDD DDE DDT Dioxin (as 2,3,7,8-TCDD TEQ Endrin Toxaphene Aldrin Heptachlor Methoxychlor Mirex Not reported
Confirmed COC: 30001-NO 30004-NO 30006-NO 30007-NO 30008-NO 30009-NO 30010-NO 30367-NO 30400-NO 30023-NO Under Investigation 30043-NO 30308-NO
Potential Description: SOIL
Alias Name: 304580
Alias Type: Project Code (Site Code)
Alias Name: 60000773
Alias Type: Envirostor ID Number
Completed Info:
Completed Area Name: PROJECT WIDE
Completed Sub Area Name: Not reported
Completed Document Type: Environmental Oversight Agreement
Completed Date: 12/19/2007
Comments: Sent fully executed agreement to district.

Completed Area Name: PROJECT WIDE
Completed Sub Area Name: Not reported
Completed Document Type: Cost Recovery Closeout Memo
Completed Date: 04/04/2008
Comments: Cost Recovery Closeout Memo .

Completed Area Name: PROJECT WIDE
Completed Sub Area Name: Not reported
Completed Document Type: Other Report

Map ID
Direction
Distance
Elevation

MAP FINDINGS

Site

Database(s)

EDR ID Number
EPA ID Number

PROPOSED COMMUNITY DAY SCHOOL (Continued)

S108974331

Completed Date: 01/16/2008
Comments: The PEA tech memo was approved by DTSC on 01/16/2008. Fieldwork is scheduled for January 21, 2008.

Completed Area Name: PROJECT WIDE
Completed Sub Area Name: Not reported
Completed Document Type: Fieldwork
Completed Date: 01/21/2008
Comments: PEA fieldwork completed on January 21, 2008.

Completed Area Name: PROJECT WIDE
Completed Sub Area Name: Not reported
Completed Document Type: Preliminary Endangerment Assessment Report
Completed Date: 04/03/2008
Comments: Approval of Final PEA Report letter

Future Area Name: Not reported
Future Sub Area Name: Not reported
Future Document Type: Not reported
Future Due Date: Not reported
Schedule Area Name: Not reported
Schedule Sub Area Name: Not reported
Schedule Document Type: Not reported
Schedule Due Date: Not reported
Schedule Revised Date: Not reported

SCH:

Name: PROPOSED COMMUNITY DAY SCHOOL
Address: 30TH STREET EAST & KETTERING AVENUE
City,State,Zip: LANCASTER, CA 93535
Facility ID: 60000773
Site Type: School Investigation
Site Type Detail: School
Site Mgmt. Req.: NONE SPECIFIED
Acres: 4.66
National Priorities List: NO
Cleanup Oversight Agencies: SMBRP
Lead Agency: SMBRP
Lead Agency Description: DTSC - Site Cleanup Program
Project Manager: Aslam Shareef
Supervisor: Shahir Haddad
Division Branch: Southern California Schools & Brownfields Outreach
Site Code: 304580
Assembly: 36
Senate: 21
Special Program Status: Not reported
Status: No Further Action
Status Date: 04/03/2008
Restricted Use: NO
Funding: School District
Latitude: 34.7008
Longitude: -118.0770
APN: NONE SPECIFIED
Past Use: AGRICULTURAL - ROW CROPS
Potential COC: Under Investigation, Arsenic, Chlordane, DDD, DDE, DDT, Dioxin (as 2,3,7,8-TCDD TEQ, Endrin, Toxaphene, Aldrin, Heptachlor,

Map ID
Direction
Distance
Elevation

MAP FINDINGS

Site

Database(s)

EDR ID Number
EPA ID Number

PROPOSED COMMUNITY DAY SCHOOL (Continued)

S108974331

Confirmed COC: Methoxychlor, Mirex
30001-NO, 30004-NO, 30006-NO, 30007-NO, 30008-NO, 30009-NO,
30010-NO, 30367-NO, 30400-NO, 30023-NO, Under Investigation,
30043-NO, 30308-NO

Potential Description: SOIL

Alias Name: 304580

Alias Type: Project Code (Site Code)

Alias Name: 60000773

Alias Type: Envirostor ID Number

Completed Info:

Completed Area Name: PROJECT WIDE

Completed Sub Area Name: Not reported

Completed Document Type: Environmental Oversight Agreement

Completed Date: 12/19/2007

Comments: Sent fully executed agreement to district.

Completed Area Name: PROJECT WIDE

Completed Sub Area Name: Not reported

Completed Document Type: Cost Recovery Closeout Memo

Completed Date: 04/04/2008

Comments: Cost Recovery Closeout Memo .

Completed Area Name: PROJECT WIDE

Completed Sub Area Name: Not reported

Completed Document Type: Other Report

Completed Date: 01/16/2008

Comments: The PEA tech memo was approved by DTSC on 01/16/2008. Fieldwork is scheduled for January 21, 2008.

Completed Area Name: PROJECT WIDE

Completed Sub Area Name: Not reported

Completed Document Type: Fieldwork

Completed Date: 01/21/2008

Comments: PEA fieldwork completed on January 21, 2008.

Completed Area Name: PROJECT WIDE

Completed Sub Area Name: Not reported

Completed Document Type: Preliminary Endangerment Assessment Report

Completed Date: 04/03/2008

Comments: Approval of Final PEA Report letter

Future Area Name: Not reported

Future Sub Area Name: Not reported

Future Document Type: Not reported

Future Due Date: Not reported

Schedule Area Name: Not reported

Schedule Sub Area Name: Not reported

Schedule Document Type: Not reported

Schedule Due Date: Not reported

Schedule Revised Date: Not reported

Map ID
Direction
Distance
Elevation

MAP FINDINGS

Site

Database(s)

EDR ID Number
EPA ID Number

2
SSW
1/2-1
0.582 mi.
3075 ft.

TIERRA BONITA NORTH SCHOOL
27TH STREET EAST/AVENUE J-6
LANCASTER, CA 93535

ENVIROSTOR S106153036
SCH N/A

Relative:
Higher

Actual:
2411 ft.

ENVIROSTOR:
Name: TIERRA BONITA NORTH SCHOOL
Address: 27TH STREET EAST/AVENUE J-6
City,State,Zip: LANCASTER, CA 93535
Facility ID: 19010038
Status: No Further Action
Status Date: 02/23/2005
Site Code: 304438
Site Type: School Investigation
Site Type Detailed: School
Acres: 12.5
NPL: NO
Regulatory Agencies: SMBRP
Lead Agency: SMBRP
Program Manager: Not reported
Supervisor: Javier Hinojosa
Division Branch: Southern California Schools & Brownfields Outreach
Assembly: 36
Senate: 21
Special Program: Not reported
Restricted Use: NO
Site Mgmt Req: NONE SPECIFIED
Funding: School District
Latitude: 34.68355
Longitude: -118.0821
APN: NONE SPECIFIED
Past Use: AGRICULTURAL - ROW CROPS
Potential COC: Dioxin (as 2,3,7,8-TCDD TEQ)
Confirmed COC: NONE SPECIFIED
Potential Description: SOIL
Alias Name: EASTSIDE UNION SCHOOL DISTRICT
Alias Type: Alternate Name
Alias Name: EASTSIDE UNION SD-TIERRA BONITA NORTH
Alias Type: Alternate Name
Alias Name: TIERRA BONITA NORTH SCHOOL
Alias Type: Alternate Name
Alias Name: 304438
Alias Type: Project Code (Site Code)
Alias Name: 19010038
Alias Type: Envirostor ID Number

Completed Info:

Completed Area Name: PROJECT WIDE
Completed Sub Area Name: Not reported
Completed Document Type: Preliminary Endangerment Assessment Report
Completed Date: 02/23/2005
Comments: Not reported

Completed Area Name: PROJECT WIDE
Completed Sub Area Name: Not reported
Completed Document Type: Phase 1
Completed Date: 11/03/2003
Comments: Not reported

Map ID
Direction
Distance
Elevation

MAP FINDINGS

Site

Database(s)

EDR ID Number
EPA ID Number

TIERRA BONITA NORTH SCHOOL (Continued)

S106153036

Completed Area Name: PROJECT WIDE
Completed Sub Area Name: Not reported
Completed Document Type: Preliminary Endangerment Assessment Workplan
Completed Date: 10/18/2004
Comments: Not reported

Completed Area Name: PROJECT WIDE
Completed Sub Area Name: Not reported
Completed Document Type: Cost Recovery Closeout Memo
Completed Date: 02/23/2005
Comments: Not reported

Completed Area Name: PROJECT WIDE
Completed Sub Area Name: Not reported
Completed Document Type: Site Inspections/Visit (Non LUR)
Completed Date: 02/02/2004
Comments: Not reported

Completed Area Name: PROJECT WIDE
Completed Sub Area Name: Not reported
Completed Document Type: Environmental Oversight Agreement
Completed Date: 02/11/2004
Comments: Not reported

Completed Area Name: PROJECT WIDE
Completed Sub Area Name: Not reported
Completed Document Type: Site Inspections/Visit (Non LUR)
Completed Date: 11/19/2004
Comments: Not reported

Future Area Name: Not reported
Future Sub Area Name: Not reported
Future Document Type: Not reported
Future Due Date: Not reported
Schedule Area Name: Not reported
Schedule Sub Area Name: Not reported
Schedule Document Type: Not reported
Schedule Due Date: Not reported
Schedule Revised Date: Not reported

SCH:

Name: TIERRA BONITA NORTH SCHOOL
Address: 27TH STREET EAST/AVENUE J-6
City,State,Zip: LANCASTER, CA 93535
Facility ID: 19010038
Site Type: School Investigation
Site Type Detail: School
Site Mgmt. Req.: NONE SPECIFIED
Acres: 12.5
National Priorities List: NO
Cleanup Oversight Agencies: SMBRP
Lead Agency: SMBRP
Lead Agency Description: DTSC - Site Cleanup Program
Project Manager: Not reported
Supervisor: Javier Hinojosa
Division Branch: Southern California Schools & Brownfields Outreach

Map ID
Direction
Distance
Elevation

MAP FINDINGS

Site

Database(s)

EDR ID Number
EPA ID Number

TIERRA BONITA NORTH SCHOOL (Continued)

S106153036

Site Code: 304438
Assembly: 36
Senate: 21
Special Program Status: Not reported
Status: No Further Action
Status Date: 02/23/2005
Restricted Use: NO
Funding: School District
Latitude: 34.68355
Longitude: -118.0821
APN: NONE SPECIFIED
Past Use: AGRICULTURAL - ROW CROPS
Potential COC: Dioxin (as 2,3,7,8-TCDD TEQ
Confirmed COC: NONE SPECIFIED
Potential Description: SOIL
Alias Name: EASTSIDE UNION SCHOOL DISTRICT
Alias Type: Alternate Name
Alias Name: EASTSIDE UNION SD-TIERRA BONITA NORTH
Alias Type: Alternate Name
Alias Name: TIERRA BONITA NORTH SCHOOL
Alias Type: Alternate Name
Alias Name: 304438
Alias Type: Project Code (Site Code)
Alias Name: 19010038
Alias Type: Envirostor ID Number

Completed Info:

Completed Area Name: PROJECT WIDE
Completed Sub Area Name: Not reported
Completed Document Type: Preliminary Endangerment Assessment Report
Completed Date: 02/23/2005
Comments: Not reported

Completed Area Name: PROJECT WIDE
Completed Sub Area Name: Not reported
Completed Document Type: Phase 1
Completed Date: 11/03/2003
Comments: Not reported

Completed Area Name: PROJECT WIDE
Completed Sub Area Name: Not reported
Completed Document Type: Preliminary Endangerment Assessment Workplan
Completed Date: 10/18/2004
Comments: Not reported

Completed Area Name: PROJECT WIDE
Completed Sub Area Name: Not reported
Completed Document Type: Cost Recovery Closeout Memo
Completed Date: 02/23/2005
Comments: Not reported

Completed Area Name: PROJECT WIDE
Completed Sub Area Name: Not reported
Completed Document Type: Site Inspections/Visit (Non LUR)
Completed Date: 02/02/2004
Comments: Not reported

Completed Area Name: PROJECT WIDE

Map ID
 Direction
 Distance
 Elevation

MAP FINDINGS

Site

Database(s)

EDR ID Number
 EPA ID Number

TIERRA BONITA NORTH SCHOOL (Continued)

S106153036

Completed Sub Area Name: Not reported
 Completed Document Type: Environmental Oversight Agreement
 Completed Date: 02/11/2004
 Comments: Not reported

Completed Area Name: PROJECT WIDE
 Completed Sub Area Name: Not reported
 Completed Document Type: Site Inspections/Visit (Non LUR)
 Completed Date: 11/19/2004
 Comments: Not reported

Future Area Name: Not reported
 Future Sub Area Name: Not reported
 Future Document Type: Not reported
 Future Due Date: Not reported
 Schedule Area Name: Not reported
 Schedule Sub Area Name: Not reported
 Schedule Document Type: Not reported
 Schedule Due Date: Not reported
 Schedule Revised Date: Not reported

3
SE
1/2-1
0.813 mi.
4294 ft.

EASTSIDE HIGH SCHOOL NO. 9
EAST AVENUE J-8/35TH STREET EAST
LANCASTER, CA 93535

ENVIROSTOR **S107736258**
SCH **N/A**

Relative:
Higher
Actual:
2419 ft.

ENVIROSTOR:
 Name: EASTSIDE HIGH SCHOOL NO. 9
 Address: EAST AVENUE J-8/35TH STREET EAST
 City,State,Zip: LANCASTER, CA 93535
 Facility ID: 19010018
 Status: No Further Action
 Status Date: 11/13/2001
 Site Code: 304222
 Site Type: School Investigation
 Site Type Detailed: School
 Acres: 62
 NPL: NO
 Regulatory Agencies: SMBRP
 Lead Agency: SMBRP
 Program Manager: Not reported
 Supervisor: Charles Ridenour
 Division Branch: Southern California Schools & Brownfields Outreach
 Assembly: 36
 Senate: 21
 Special Program: Not reported
 Restricted Use: NO
 Site Mgmt Req: NONE SPECIFIED
 Funding: School District
 Latitude: 34.6826
 Longitude: -118.068
 APN: NONE SPECIFIED
 Past Use: AGRICULTURAL - ROW CROPS
 Potential COC: Arsenic Chlordane DDD DDE DDT
 Confirmed COC: No Contaminants found
 Potential Description: SOIL
 Alias Name: ANTELOPE VALLEY UNION HIGH SCHOOL DIST.

Map ID
Direction
Distance
Elevation

MAP FINDINGS

Site

Database(s)

EDR ID Number
EPA ID Number

EASTSIDE HIGH SCHOOL NO. 9 (Continued)

S107736258

Alias Type: Alternate Name
Alias Name: ANTELOPE VALLEY UNION HIGH SD-EASTSIDE H
Alias Type: Alternate Name
Alias Name: EASTSIDE HIGH SCHOOL #9
Alias Type: Alternate Name
Alias Name: 304222
Alias Type: Project Code (Site Code)
Alias Name: 19010018
Alias Type: Envirostor ID Number

Completed Info:

Completed Area Name: PROJECT WIDE
Completed Sub Area Name: Not reported
Completed Document Type: Preliminary Endangerment Assessment Report
Completed Date: 11/13/2001
Comments: Not reported

Completed Area Name: PROJECT WIDE
Completed Sub Area Name: Not reported
Completed Document Type: * Workplan
Completed Date: 02/14/2001
Comments: Not reported

Completed Area Name: PROJECT WIDE
Completed Sub Area Name: Not reported
Completed Document Type: Cost Recovery Closeout Memo
Completed Date: 12/26/2001
Comments: Not reported

Completed Area Name: PROJECT WIDE
Completed Sub Area Name: Not reported
Completed Document Type: Environmental Oversight Agreement
Completed Date: 01/24/2001
Comments: Not reported

Completed Area Name: PROJECT WIDE
Completed Sub Area Name: Not reported
Completed Document Type: Site Inspections/Visit (Non LUR)
Completed Date: 01/30/2001
Comments: Not reported

Future Area Name: Not reported
Future Sub Area Name: Not reported
Future Document Type: Not reported
Future Due Date: Not reported
Schedule Area Name: Not reported
Schedule Sub Area Name: Not reported
Schedule Document Type: Not reported
Schedule Due Date: Not reported
Schedule Revised Date: Not reported

SCH:

Name: EASTSIDE HIGH SCHOOL NO. 9
Address: EAST AVENUE J-8/35TH STREET EAST
City,State,Zip: LANCASTER, CA 93535
Facility ID: 19010018

Map ID
Direction
Distance
Elevation

MAP FINDINGS

Site

Database(s)

EDR ID Number
EPA ID Number

EASTSIDE HIGH SCHOOL NO. 9 (Continued)

S107736258

Site Type: School Investigation
Site Type Detail: School
Site Mgmt. Req.: NONE SPECIFIED
Acres: 62
National Priorities List: NO
Cleanup Oversight Agencies: SMBRP
Lead Agency: SMBRP
Lead Agency Description: DTSC - Site Cleanup Program
Project Manager: Not reported
Supervisor: Charles Ridenour
Division Branch: Southern California Schools & Brownfields Outreach
Site Code: 304222
Assembly: 36
Senate: 21
Special Program Status: Not reported
Status: No Further Action
Status Date: 11/13/2001
Restricted Use: NO
Funding: School District
Latitude: 34.6826
Longitude: -118.068
APN: NONE SPECIFIED
Past Use: AGRICULTURAL - ROW CROPS
Potential COC: Arsenic, Arsenic, Chlordane, DDD, DDE, DDT
Confirmed COC: No Contaminants found
Potential Description: SOIL
Alias Name: ANTELOPE VALLEY UNION HIGH SCHOOL DIST.
Alias Type: Alternate Name
Alias Name: ANTELOPE VALLEY UNION HIGH SD-EASTSIDE H
Alias Type: Alternate Name
Alias Name: EASTSIDE HIGH SCHOOL #9
Alias Type: Alternate Name
Alias Name: 304222
Alias Type: Project Code (Site Code)
Alias Name: 19010018
Alias Type: Envirostor ID Number

Completed Info:

Completed Area Name: PROJECT WIDE
Completed Sub Area Name: Not reported
Completed Document Type: Preliminary Endangerment Assessment Report
Completed Date: 11/13/2001
Comments: Not reported

Completed Area Name: PROJECT WIDE
Completed Sub Area Name: Not reported
Completed Document Type: * Workplan
Completed Date: 02/14/2001
Comments: Not reported

Completed Area Name: PROJECT WIDE
Completed Sub Area Name: Not reported
Completed Document Type: Cost Recovery Closeout Memo
Completed Date: 12/26/2001
Comments: Not reported

Completed Area Name: PROJECT WIDE
Completed Sub Area Name: Not reported

Map ID
 Direction
 Distance
 Elevation

MAP FINDINGS

Site

Database(s)

EDR ID Number
 EPA ID Number

EASTSIDE HIGH SCHOOL NO. 9 (Continued)

S107736258

Completed Document Type: Environmental Oversight Agreement
 Completed Date: 01/24/2001
 Comments: Not reported

Completed Area Name: PROJECT WIDE
 Completed Sub Area Name: Not reported
 Completed Document Type: Site Inspections/Visit (Non LUR)
 Completed Date: 01/30/2001
 Comments: Not reported

Future Area Name: Not reported
 Future Sub Area Name: Not reported
 Future Document Type: Not reported
 Future Due Date: Not reported
 Schedule Area Name: Not reported
 Schedule Sub Area Name: Not reported
 Schedule Document Type: Not reported
 Schedule Due Date: Not reported
 Schedule Revised Date: Not reported

4
NNE
1/2-1
0.852 mi.
4497 ft.

BEST ENVIRONMENTAL LLC
3301 AVENUE I EAST
LANCASTER, CA 93535

ENVIROSTOR **S117038689**
CERS **N/A**

Relative:
Lower
Actual:
2387 ft.

ENVIROSTOR:
 Name: BEST ENVIRONMENTAL LLC
 Address: 3301 AVENUE I EAST
 City,State,Zip: LANCASTER, CA 935352418
 Facility ID: 60002043
 Status: Active
 Status Date: 07/01/2014
 Site Code: 300491-00
 Site Type: Corrective Action
 Site Type Detailed: Corrective Action
 Acres: 1.01
 NPL: NO
 Regulatory Agencies: SMBRP
 Lead Agency: SMBRP
 Program Manager: Narine Aghakiant
 Supervisor: Allan Plaza
 Division Branch: Cleanup Chatsworth
 Assembly: , 36
 Senate: , 21
 Special Program: Not reported
 Restricted Use: NO
 Site Mgmt Req: NONE SPECIFIED
 Funding: Responsible Party
 Latitude: 34.70515
 Longitude: -118.0706
 APN: 3137009036, 3137009037, 3137009038, 3137011801, 3137011804
 Past Use: NONE SPECIFIED
 Potential COC: NONE SPECIFIED
 Confirmed COC: NONE SPECIFIED
 Potential Description: NONE SPECIFIED
 Alias Name: 3137009036
 Alias Type: APN

Map ID
Direction
Distance
Elevation

MAP FINDINGS

Site

Database(s)

EDR ID Number
EPA ID Number

BEST ENVIRONMENTAL LLC (Continued)

S117038689

Alias Name: 3137009037
Alias Type: APN
Alias Name: 3137009038
Alias Type: APN
Alias Name: 3137011801
Alias Type: APN
Alias Name: 3137011804
Alias Type: APN
Alias Name: CAD981426539
Alias Type: EPA Identification Number
Alias Name: 300491
Alias Type: Project Code (Site Code)
Alias Name: 300491-00
Alias Type: Project Code (Site Code)
Alias Name: 60002043
Alias Type: Envirostor ID Number

Completed Info:

Completed Area Name: Not reported
Completed Sub Area Name: Not reported
Completed Document Type: Not reported
Completed Date: Not reported
Comments: Not reported

Future Area Name: Not reported
Future Sub Area Name: Not reported
Future Document Type: Not reported
Future Due Date: Not reported
Schedule Area Name: Not reported
Schedule Sub Area Name: Not reported
Schedule Document Type: Not reported
Schedule Due Date: Not reported
Schedule Revised Date: Not reported

CERS:

Name: BEST ENVIRONMENTAL LLC
Address: 3301 AVENUE I EAST
City,State,Zip: LANCASTER, CA 935352418
Site ID: 241788
CERS ID: CAD981426539
CERS Description: Hazardous Waste

Evaluation:

Eval General Type: Compliance Evaluation Inspection
Eval Date: 02-23-1999
Violations Found: No
Eval Type: DTSC Compliance Evaluation Inspection
Eval Notes: Compliance Evaluation Inspection - Standardized Permit
Eval Division: Department of Toxic Substances Control
Eval Program: DTSC_ENF
Eval Source: ENVSTORHAZ

Eval General Type: Compliance Evaluation Inspection
Eval Date: 12-21-2000
Violations Found: Yes
Eval Type: DTSC Compliance Evaluation Inspection
Eval Notes: Compliance Evaluation Inspection - Standardized Permit Return To
Compliance: 2001-01-21 00:00:00

Map ID
Direction
Distance
Elevation

MAP FINDINGS

Site

Database(s)

EDR ID Number
EPA ID Number

BEST ENVIRONMENTAL LLC (Continued)

S117038689

Eval Division: Department of Toxic Substances Control
Eval Program: DTSC_ENF
Eval Source: ENVSTORHAZ

Eval General Type: Information Request
Eval Date: 02-08-2001
Violations Found: No
Eval Type: DTSC Financial Records Review
Eval Notes: Financial Records Review - Standardized Permit
Eval Division: Department of Toxic Substances Control
Eval Program: DTSC_ENF
Eval Source: ENVSTORHAZ

Eval General Type: Information Request
Eval Date: 02-09-2016
Violations Found: No
Eval Type: DTSC Financial Records Review
Eval Notes: Financial Records Review - Standardized Permit
Eval Division: Department of Toxic Substances Control
Eval Program: DTSC_ENF
Eval Source: ENVSTORHAZ

Eval General Type: Information Request
Eval Date: 08-24-2004
Violations Found: No
Eval Type: DTSC Financial Records Review
Eval Notes: Financial Records Review - Treatment, Storage and Disposal
Eval Division: Department of Toxic Substances Control
Eval Program: DTSC_ENF
Eval Source: ENVSTORHAZ

Eval General Type: Compliance Evaluation Inspection
Eval Date: 02-13-2007
Violations Found: No
Eval Type: DTSC Compliance Evaluation Inspection
Eval Notes: Compliance Evaluation Inspection - Treatment, Storage and Disposal
Eval Division: Department of Toxic Substances Control
Eval Program: DTSC_ENF
Eval Source: ENVSTORHAZ

Eval General Type: Information Request
Eval Date: 04-12-2006
Violations Found: Yes
Eval Type: DTSC Financial Records Review
Eval Notes: Financial Records Review - Treatment, Storage and Disposal Return To
Compliance: 2006-06-19 00:00:00
Eval Division: Department of Toxic Substances Control
Eval Program: DTSC_ENF
Eval Source: ENVSTORHAZ

Eval General Type: Compliance Evaluation Inspection
Eval Date: 10-20-2015
Violations Found: Yes
Eval Type: DTSC Compliance Evaluation Inspection
Eval Notes: Compliance Evaluation Inspection - Standardized Permit Return To
Compliance: 2015-12-12 00:00:00
Eval Division: Department of Toxic Substances Control

Map ID
Direction
Distance
Elevation

MAP FINDINGS

Site

Database(s)

EDR ID Number
EPA ID Number

BEST ENVIRONMENTAL LLC (Continued)

S117038689

Eval Program: DTSC_ENF
Eval Source: ENVSTORHAZ

Enforcement Action:

Site ID: 241788
Site Name: BEST ENVIRONMENTAL LLC
Site Address: 3301 AVENUE I EAST
Site City: LANCASTER
Site Zip: 935352418
Enf Action Date: 01-03-2002
Enf Action Type: Final Administrative Settlement
Enf Action Description: Final Administrative Settlement
Enf Action Notes: Not reported
Enf Action Division: Department of Toxic Substances Control
Enf Action Program: DTSC_ENF
Enf Action Source: ENVSTORHAZ

Site ID: 241788
Site Name: BEST ENVIRONMENTAL LLC
Site Address: 3301 AVENUE I EAST
Site City: LANCASTER
Site Zip: 935352418
Enf Action Date: 06-19-2001
Enf Action Type: Enforcement Order Issued
Enf Action Description: Enforcement Order Issued
Enf Action Notes: Not reported
Enf Action Division: Department of Toxic Substances Control
Enf Action Program: DTSC_ENF
Enf Action Source: ENVSTORHAZ

Affiliation:

Affiliation Type Desc: Facility Contact
Entity Name: DENNIS W BUTLER
Entity Title: Not reported
Affiliation Address: 4000 E WASHINGTON BLVD
Affiliation City: COMMERCE
Affiliation State: CA
Affiliation Country: Not reported
Affiliation Zip: 90023
Affiliation Phone: 6616759014

Affiliation Type Desc: Facility Owner
Entity Name: BEST ENVIRONMENTAL LLC
Entity Title: Not reported
Affiliation Address: PO BOX 1269
Affiliation City: LANCASTER
Affiliation State: CA
Affiliation Country: Not reported
Affiliation Zip: 935840000
Affiliation Phone: 6616759014

MAP FINDINGS

Map ID
Direction
Distance
Elevation

Site

Database(s)

EDR ID Number
EPA ID Number

5
ESE
1/2-1
0.978 mi.
5164 ft.

ELEMENTARY SCHOOL #5
40TH STREET EAST/EAST AVENUE J-4
LANCASTER, CA 93535

ENVIROSTOR **S108649793**
SCH **N/A**
CERS

Relative:
Higher
Actual:
2418 ft.

ENVIROSTOR:

Name: ELEMENTARY SCHOOL #5
 Address: 40TH STREET EAST/EAST AVENUE J-4
 City,State,Zip: LANCASTER, CA 93535
 Facility ID: 60000658
 Status: No Further Action
 Status Date: 01/30/2008
 Site Code: 304567
 Site Type: School Cleanup
 Site Type Detailed: School
 Acres: 19
 NPL: NO
 Regulatory Agencies: SMBRP
 Lead Agency: SMBRP
 Program Manager: Not reported
 Supervisor: Javier Hinojosa
 Division Branch: Southern California Schools & Brownfields Outreach
 Assembly: 36
 Senate: 21
 Special Program: Not reported
 Restricted Use: NO
 Site Mgmt Req: NONE SPECIFIED
 Funding: School District
 Latitude: 34.6488
 Longitude: -118.2011
 APN: NONE SPECIFIED
 Past Use: AGRICULTURAL - ROW CROPS
 Potential COC: Arsenic Lead Mercury (elemental Nickel Total Chromium (1:6 ratio Cr VI:Cr III Zinc DDD DDE DDT
 Confirmed COC: 30001-NO 30005-NO 30006-NO 30007-NO 30008-NO 30013-NO 30014-NO 30594-NO 30407-NO
 Potential Description: SOIL
 Alias Name: 304567
 Alias Type: Project Code (Site Code)
 Alias Name: 60000658
 Alias Type: Envirostor ID Number

Completed Info:

Completed Area Name: PROJECT WIDE
 Completed Sub Area Name: Not reported
 Completed Document Type: Environmental Oversight Agreement
 Completed Date: 07/25/2007
 Comments: Sent fully executed agreement to district.

Completed Area Name: PROJECT WIDE
 Completed Sub Area Name: Not reported
 Completed Document Type: Cost Recovery Closeout Memo
 Completed Date: 02/07/2008
 Comments: Sent CRU memo to Cost Recovery

Completed Area Name: PROJECT WIDE
 Completed Sub Area Name: Not reported
 Completed Document Type: Preliminary Endangerment Assessment Workplan
 Completed Date: 07/19/2007

Map ID
Direction
Distance
Elevation

MAP FINDINGS

Site

Database(s)

EDR ID Number
EPA ID Number

ELEMENTARY SCHOOL #5 (Continued)

S108649793

Comments: Not reported

Completed Area Name: PROJECT WIDE
Completed Sub Area Name: Not reported
Completed Document Type: Preliminary Endangerment Assessment Report
Completed Date: 12/07/2007
Comments: Issued approval

Future Area Name: Not reported
Future Sub Area Name: Not reported
Future Document Type: Not reported
Future Due Date: Not reported
Schedule Area Name: Not reported
Schedule Sub Area Name: Not reported
Schedule Document Type: Not reported
Schedule Due Date: Not reported
Schedule Revised Date: Not reported

SCH:

Name: ELEMENTARY SCHOOL #5
Address: 40TH STREET EAST/EAST AVENUE J-4
City,State,Zip: LANCASTER, CA 93535
Facility ID: 60000658
Site Type: School Cleanup
Site Type Detail: School
Site Mgmt. Req.: NONE SPECIFIED
Acres: 19
National Priorities List: NO
Cleanup Oversight Agencies: SMBRP
Lead Agency: SMBRP
Lead Agency Description: DTSC - Site Cleanup Program
Project Manager: Not reported
Supervisor: Javier Hinojosa
Division Branch: Southern California Schools & Brownfields Outreach
Site Code: 304567
Assembly: 36
Senate: 21
Special Program Status: Not reported
Status: No Further Action
Status Date: 01/30/2008
Restricted Use: NO
Funding: School District
Latitude: 34.6488
Longitude: -118.2011
APN: NONE SPECIFIED
Past Use: AGRICULTURAL - ROW CROPS
Potential COC: Arsenic, Lead, Mercury (elemental, Nickel, Total Chromium (1:6 ratio
Cr VI:Cr III, Zinc, DDD, DDE, DDT
Confirmed COC: 30001-NO, 30005-NO, 30006-NO, 30007-NO, 30008-NO, 30013-NO,
30014-NO, 30594-NO, 30407-NO
Potential Description: SOIL
Alias Name: 304567
Alias Type: Project Code (Site Code)
Alias Name: 60000658
Alias Type: Envirostor ID Number

Map ID
Direction
Distance
Elevation

MAP FINDINGS

Site

Database(s)

EDR ID Number
EPA ID Number

ELEMENTARY SCHOOL #5 (Continued)

S108649793

Completed Info:

Completed Area Name: PROJECT WIDE
Completed Sub Area Name: Not reported
Completed Document Type: Environmental Oversight Agreement
Completed Date: 07/25/2007
Comments: Sent fully executed agreement to district.

Completed Area Name: PROJECT WIDE
Completed Sub Area Name: Not reported
Completed Document Type: Cost Recovery Closeout Memo
Completed Date: 02/07/2008
Comments: Sent CRU memo to Cost Recovery

Completed Area Name: PROJECT WIDE
Completed Sub Area Name: Not reported
Completed Document Type: Preliminary Endangerment Assessment Workplan
Completed Date: 07/19/2007
Comments: Not reported

Completed Area Name: PROJECT WIDE
Completed Sub Area Name: Not reported
Completed Document Type: Preliminary Endangerment Assessment Report
Completed Date: 12/07/2007
Comments: Issued approval

Future Area Name: Not reported
Future Sub Area Name: Not reported
Future Document Type: Not reported
Future Due Date: Not reported
Schedule Area Name: Not reported
Schedule Sub Area Name: Not reported
Schedule Document Type: Not reported
Schedule Due Date: Not reported
Schedule Revised Date: Not reported

CERS:

Name: ELEMENTARY SCHOOL #5
Address: 40TH STREET EAST/EAST AVENUE J-4
City,State,Zip: LANCASTER, CA 93535
Site ID: 337105
CERS ID: 60000658
CERS Description: School Cleanup

Affiliation:

Affiliation Type Desc: Supervisor
Entity Name: JAVIER HINOJOSA
Entity Title: Not reported
Affiliation Address: Not reported
Affiliation City: Not reported
Affiliation State: Not reported
Affiliation Country: Not reported
Affiliation Zip: Not reported
Affiliation Phone: Not reported

Count: 3 records.

ORPHAN SUMMARY

| City | EDR ID | Site Name | Site Address | Zip | Database(s) |
|-----------|------------|------------------------------------|--------------------------------|-------|-------------|
| LANCASTER | S111075737 | 30TH STREET EAST PIT | 30TH STREET EAST AND AVENUE H- | | SWF/LF |
| LANCASTER | S121693668 | ALADDIN CLEANERS, R.K. NATHA & D P | ;LUO8,LL W AVENUE J | 93535 | DRYCLEANERS |
| LANCASTER | S107538556 | | G2 X 30TH ST EAST | | CDL |

GOVERNMENT RECORDS SEARCHED / DATA CURRENCY TRACKING

To maintain currency of the following federal and state databases, EDR contacts the appropriate governmental agency on a monthly or quarterly basis, as required.

Number of Days to Update: Provides confirmation that EDR is reporting records that have been updated within 90 days from the date the government agency made the information available to the public.

STANDARD ENVIRONMENTAL RECORDS

Federal NPL site list

NPL: National Priority List

National Priorities List (Superfund). The NPL is a subset of CERCLIS and identifies over 1,200 sites for priority cleanup under the Superfund Program. NPL sites may encompass relatively large areas. As such, EDR provides polygon coverage for over 1,000 NPL site boundaries produced by EPA's Environmental Photographic Interpretation Center (EPIC) and regional EPA offices.

| | |
|---|--|
| Date of Government Version: 07/29/2020 | Source: EPA |
| Date Data Arrived at EDR: 08/03/2020 | Telephone: N/A |
| Date Made Active in Reports: 08/25/2020 | Last EDR Contact: 09/03/2020 |
| Number of Days to Update: 22 | Next Scheduled EDR Contact: 10/12/2020 |
| | Data Release Frequency: Quarterly |

NPL Site Boundaries

Sources:

EPA's Environmental Photographic Interpretation Center (EPIC)
Telephone: 202-564-7333

EPA Region 1
Telephone 617-918-1143

EPA Region 6
Telephone: 214-655-6659

EPA Region 3
Telephone 215-814-5418

EPA Region 7
Telephone: 913-551-7247

EPA Region 4
Telephone 404-562-8033

EPA Region 8
Telephone: 303-312-6774

EPA Region 5
Telephone 312-886-6686

EPA Region 9
Telephone: 415-947-4246

EPA Region 10
Telephone 206-553-8665

Proposed NPL: Proposed National Priority List Sites

A site that has been proposed for listing on the National Priorities List through the issuance of a proposed rule in the Federal Register. EPA then accepts public comments on the site, responds to the comments, and places on the NPL those sites that continue to meet the requirements for listing.

| | |
|---|--|
| Date of Government Version: 07/29/2020 | Source: EPA |
| Date Data Arrived at EDR: 08/03/2020 | Telephone: N/A |
| Date Made Active in Reports: 08/25/2020 | Last EDR Contact: 09/03/2020 |
| Number of Days to Update: 22 | Next Scheduled EDR Contact: 10/12/2020 |
| | Data Release Frequency: Quarterly |

NPL LIENS: Federal Superfund Liens

Federal Superfund Liens. Under the authority granted the USEPA by CERCLA of 1980, the USEPA has the authority to file liens against real property in order to recover remedial action expenditures or when the property owner received notification of potential liability. USEPA compiles a listing of filed notices of Superfund Liens.

GOVERNMENT RECORDS SEARCHED / DATA CURRENCY TRACKING

Date of Government Version: 10/15/1991
Date Data Arrived at EDR: 02/02/1994
Date Made Active in Reports: 03/30/1994
Number of Days to Update: 56

Source: EPA
Telephone: 202-564-4267
Last EDR Contact: 08/15/2011
Next Scheduled EDR Contact: 11/28/2011
Data Release Frequency: No Update Planned

Federal Delisted NPL site list

Delisted NPL: National Priority List Deletions

The National Oil and Hazardous Substances Pollution Contingency Plan (NCP) establishes the criteria that the EPA uses to delete sites from the NPL. In accordance with 40 CFR 300.425.(e), sites may be deleted from the NPL where no further response is appropriate.

Date of Government Version: 07/29/2020
Date Data Arrived at EDR: 08/03/2020
Date Made Active in Reports: 08/25/2020
Number of Days to Update: 22

Source: EPA
Telephone: N/A
Last EDR Contact: 09/03/2020
Next Scheduled EDR Contact: 10/12/2020
Data Release Frequency: Quarterly

Federal CERCLIS list

FEDERAL FACILITY: Federal Facility Site Information listing

A listing of National Priority List (NPL) and Base Realignment and Closure (BRAC) sites found in the Comprehensive Environmental Response, Compensation and Liability Information System (CERCLIS) Database where EPA Federal Facilities Restoration and Reuse Office is involved in cleanup activities.

Date of Government Version: 04/03/2019
Date Data Arrived at EDR: 04/05/2019
Date Made Active in Reports: 05/14/2019
Number of Days to Update: 39

Source: Environmental Protection Agency
Telephone: 703-603-8704
Last EDR Contact: 07/02/2020
Next Scheduled EDR Contact: 10/12/2020
Data Release Frequency: Varies

SEMS: Superfund Enterprise Management System

SEMS (Superfund Enterprise Management System) tracks hazardous waste sites, potentially hazardous waste sites, and remedial activities performed in support of EPA's Superfund Program across the United States. The list was formerly known as CERCLIS, renamed to SEMS by the EPA in 2015. The list contains data on potentially hazardous waste sites that have been reported to the USEPA by states, municipalities, private companies and private persons, pursuant to Section 103 of the Comprehensive Environmental Response, Compensation, and Liability Act (CERCLA). This dataset also contains sites which are either proposed to or on the National Priorities List (NPL) and the sites which are in the screening and assessment phase for possible inclusion on the NPL.

Date of Government Version: 07/29/2020
Date Data Arrived at EDR: 08/03/2020
Date Made Active in Reports: 08/25/2020
Number of Days to Update: 22

Source: EPA
Telephone: 800-424-9346
Last EDR Contact: 09/03/2020
Next Scheduled EDR Contact: 10/26/2020
Data Release Frequency: Quarterly

Federal CERCLIS NFRAP site list

SEMS-ARCHIVE: Superfund Enterprise Management System Archive

GOVERNMENT RECORDS SEARCHED / DATA CURRENCY TRACKING

SEMS-ARCHIVE (Superfund Enterprise Management System Archive) tracks sites that have no further interest under the Federal Superfund Program based on available information. The list was formerly known as the CERCLIS-NFRAP, renamed to SEMS ARCHIVE by the EPA in 2015. EPA may perform a minimal level of assessment work at a site while it is archived if site conditions change and/or new information becomes available. Archived sites have been removed and archived from the inventory of SEMS sites. Archived status indicates that, to the best of EPA's knowledge, assessment at a site has been completed and that EPA has determined no further steps will be taken to list the site on the National Priorities List (NPL), unless information indicates this decision was not appropriate or other considerations require a recommendation for listing at a later time. The decision does not necessarily mean that there is no hazard associated with a given site; it only means that, based upon available information, the location is not judged to be potential NPL site.

| | |
|---|--|
| Date of Government Version: 07/29/2020 | Source: EPA |
| Date Data Arrived at EDR: 08/03/2020 | Telephone: 800-424-9346 |
| Date Made Active in Reports: 08/25/2020 | Last EDR Contact: 09/03/2020 |
| Number of Days to Update: 22 | Next Scheduled EDR Contact: 10/26/2020 |
| | Data Release Frequency: Quarterly |

Federal RCRA CORRACTS facilities list

CORRACTS: Corrective Action Report

CORRACTS identifies hazardous waste handlers with RCRA corrective action activity.

| | |
|---|--|
| Date of Government Version: 03/23/2020 | Source: EPA |
| Date Data Arrived at EDR: 03/25/2020 | Telephone: 800-424-9346 |
| Date Made Active in Reports: 05/21/2020 | Last EDR Contact: 06/22/2020 |
| Number of Days to Update: 57 | Next Scheduled EDR Contact: 10/05/2020 |
| | Data Release Frequency: Quarterly |

Federal RCRA non-CORRACTS TSD facilities list

RCRA-TSDF: RCRA - Treatment, Storage and Disposal

RCRAInfo is EPA's comprehensive information system, providing access to data supporting the Resource Conservation and Recovery Act (RCRA) of 1976 and the Hazardous and Solid Waste Amendments (HSWA) of 1984. The database includes selective information on sites which generate, transport, store, treat and/or dispose of hazardous waste as defined by the Resource Conservation and Recovery Act (RCRA). Transporters are individuals or entities that move hazardous waste from the generator offsite to a facility that can recycle, treat, store, or dispose of the waste. TSDFs treat, store, or dispose of the waste.

| | |
|---|---|
| Date of Government Version: 03/23/2020 | Source: Environmental Protection Agency |
| Date Data Arrived at EDR: 03/25/2020 | Telephone: (415) 495-8895 |
| Date Made Active in Reports: 05/21/2020 | Last EDR Contact: 06/22/2020 |
| Number of Days to Update: 57 | Next Scheduled EDR Contact: 10/05/2020 |
| | Data Release Frequency: Quarterly |

Federal RCRA generators list

RCRA-LQG: RCRA - Large Quantity Generators

RCRAInfo is EPA's comprehensive information system, providing access to data supporting the Resource Conservation and Recovery Act (RCRA) of 1976 and the Hazardous and Solid Waste Amendments (HSWA) of 1984. The database includes selective information on sites which generate, transport, store, treat and/or dispose of hazardous waste as defined by the Resource Conservation and Recovery Act (RCRA). Large quantity generators (LQGs) generate over 1,000 kilograms (kg) of hazardous waste, or over 1 kg of acutely hazardous waste per month.

| | |
|---|---|
| Date of Government Version: 03/23/2020 | Source: Environmental Protection Agency |
| Date Data Arrived at EDR: 03/25/2020 | Telephone: (415) 495-8895 |
| Date Made Active in Reports: 05/21/2020 | Last EDR Contact: 06/22/2020 |
| Number of Days to Update: 57 | Next Scheduled EDR Contact: 10/05/2020 |
| | Data Release Frequency: Quarterly |

GOVERNMENT RECORDS SEARCHED / DATA CURRENCY TRACKING

RCRA-SQG: RCRA - Small Quantity Generators

RCRAInfo is EPA's comprehensive information system, providing access to data supporting the Resource Conservation and Recovery Act (RCRA) of 1976 and the Hazardous and Solid Waste Amendments (HSWA) of 1984. The database includes selective information on sites which generate, transport, store, treat and/or dispose of hazardous waste as defined by the Resource Conservation and Recovery Act (RCRA). Small quantity generators (SQGs) generate between 100 kg and 1,000 kg of hazardous waste per month.

| | |
|---|---|
| Date of Government Version: 03/23/2020 | Source: Environmental Protection Agency |
| Date Data Arrived at EDR: 03/25/2020 | Telephone: (415) 495-8895 |
| Date Made Active in Reports: 05/21/2020 | Last EDR Contact: 06/22/2020 |
| Number of Days to Update: 57 | Next Scheduled EDR Contact: 10/05/2020 |
| | Data Release Frequency: Quarterly |

RCRA-VSQG: RCRA - Very Small Quantity Generators (Formerly Conditionally Exempt Small Quantity Generators)

RCRAInfo is EPA's comprehensive information system, providing access to data supporting the Resource Conservation and Recovery Act (RCRA) of 1976 and the Hazardous and Solid Waste Amendments (HSWA) of 1984. The database includes selective information on sites which generate, transport, store, treat and/or dispose of hazardous waste as defined by the Resource Conservation and Recovery Act (RCRA). Very small quantity generators (VSQGs) generate less than 100 kg of hazardous waste, or less than 1 kg of acutely hazardous waste per month.

| | |
|---|---|
| Date of Government Version: 03/23/2020 | Source: Environmental Protection Agency |
| Date Data Arrived at EDR: 03/25/2020 | Telephone: (415) 495-8895 |
| Date Made Active in Reports: 05/21/2020 | Last EDR Contact: 06/22/2020 |
| Number of Days to Update: 57 | Next Scheduled EDR Contact: 10/05/2020 |
| | Data Release Frequency: Quarterly |

Federal institutional controls / engineering controls registries

LUCIS: Land Use Control Information System

LUCIS contains records of land use control information pertaining to the former Navy Base Realignment and Closure properties.

| | |
|---|--|
| Date of Government Version: 05/15/2020 | Source: Department of the Navy |
| Date Data Arrived at EDR: 05/19/2020 | Telephone: 843-820-7326 |
| Date Made Active in Reports: 06/18/2020 | Last EDR Contact: 08/04/2020 |
| Number of Days to Update: 30 | Next Scheduled EDR Contact: 11/23/2020 |
| | Data Release Frequency: Varies |

US ENG CONTROLS: Engineering Controls Sites List

A listing of sites with engineering controls in place. Engineering controls include various forms of caps, building foundations, liners, and treatment methods to create pathway elimination for regulated substances to enter environmental media or effect human health.

| | |
|---|---|
| Date of Government Version: 02/13/2020 | Source: Environmental Protection Agency |
| Date Data Arrived at EDR: 02/20/2020 | Telephone: 703-603-0695 |
| Date Made Active in Reports: 05/15/2020 | Last EDR Contact: 08/24/2020 |
| Number of Days to Update: 85 | Next Scheduled EDR Contact: 12/07/2020 |
| | Data Release Frequency: Varies |

US INST CONTROLS: Institutional Controls Sites List

A listing of sites with institutional controls in place. Institutional controls include administrative measures, such as groundwater use restrictions, construction restrictions, property use restrictions, and post remediation care requirements intended to prevent exposure to contaminants remaining on site. Deed restrictions are generally required as part of the institutional controls.

| | |
|---|---|
| Date of Government Version: 02/13/2020 | Source: Environmental Protection Agency |
| Date Data Arrived at EDR: 02/20/2020 | Telephone: 703-603-0695 |
| Date Made Active in Reports: 05/15/2020 | Last EDR Contact: 08/24/2020 |
| Number of Days to Update: 85 | Next Scheduled EDR Contact: 12/07/2020 |
| | Data Release Frequency: Varies |

GOVERNMENT RECORDS SEARCHED / DATA CURRENCY TRACKING

Federal ERNS list

ERNS: Emergency Response Notification System

Emergency Response Notification System. ERNS records and stores information on reported releases of oil and hazardous substances.

Date of Government Version: 03/22/2020

Date Data Arrived at EDR: 03/24/2020

Date Made Active in Reports: 06/18/2020

Number of Days to Update: 86

Source: National Response Center, United States Coast Guard

Telephone: 202-267-2180

Last EDR Contact: 06/22/2020

Next Scheduled EDR Contact: 10/05/2020

Data Release Frequency: Quarterly

State- and tribal - equivalent NPL

RESPONSE: State Response Sites

Identifies confirmed release sites where DTSC is involved in remediation, either in a lead or oversight capacity. These confirmed release sites are generally high-priority and high potential risk.

Date of Government Version: 04/27/2020

Date Data Arrived at EDR: 04/28/2020

Date Made Active in Reports: 07/13/2020

Number of Days to Update: 76

Source: Department of Toxic Substances Control

Telephone: 916-323-3400

Last EDR Contact: 07/27/2020

Next Scheduled EDR Contact: 11/09/2020

Data Release Frequency: Quarterly

State- and tribal - equivalent CERCLIS

ENVIROSTOR: EnviroStor Database

The Department of Toxic Substances Control's (DTSC's) Site Mitigation and Brownfields Reuse Program's (SMBRP's) EnviroStor database identifies sites that have known contamination or sites for which there may be reasons to investigate further. The database includes the following site types: Federal Superfund sites (National Priorities List (NPL)); State Response, including Military Facilities and State Superfund; Voluntary Cleanup; and School sites. EnviroStor provides similar information to the information that was available in CalSites, and provides additional site information, including, but not limited to, identification of formerly-contaminated properties that have been released for reuse, properties where environmental deed restrictions have been recorded to prevent inappropriate land uses, and risk characterization information that is used to assess potential impacts to public health and the environment at contaminated sites.

Date of Government Version: 04/27/2020

Date Data Arrived at EDR: 04/28/2020

Date Made Active in Reports: 07/13/2020

Number of Days to Update: 76

Source: Department of Toxic Substances Control

Telephone: 916-323-3400

Last EDR Contact: 07/27/2020

Next Scheduled EDR Contact: 11/09/2020

Data Release Frequency: Quarterly

State and tribal landfill and/or solid waste disposal site lists

SWF/LF (SWIS): Solid Waste Information System

Active, Closed and Inactive Landfills. SWF/LF records typically contain an inventory of solid waste disposal facilities or landfills. These may be active or inactive facilities or open dumps that failed to meet RCRA Section 4004 criteria for solid waste landfills or disposal sites.

Date of Government Version: 05/11/2020

Date Data Arrived at EDR: 05/12/2020

Date Made Active in Reports: 07/27/2020

Number of Days to Update: 76

Source: Department of Resources Recycling and Recovery

Telephone: 916-341-6320

Last EDR Contact: 08/10/2020

Next Scheduled EDR Contact: 11/23/2020

Data Release Frequency: Quarterly

State and tribal leaking storage tank lists

GOVERNMENT RECORDS SEARCHED / DATA CURRENCY TRACKING

LUST REG 2: Fuel Leak List

Leaking Underground Storage Tank locations. Alameda, Contra Costa, Marin, Napa, San Francisco, San Mateo, Santa Clara, Solano, Sonoma counties.

Date of Government Version: 09/30/2004
Date Data Arrived at EDR: 10/20/2004
Date Made Active in Reports: 11/19/2004
Number of Days to Update: 30

Source: California Regional Water Quality Control Board San Francisco Bay Region (2)
Telephone: 510-622-2433
Last EDR Contact: 09/19/2011
Next Scheduled EDR Contact: 01/02/2012
Data Release Frequency: No Update Planned

LUST REG 3: Leaking Underground Storage Tank Database

Leaking Underground Storage Tank locations. Monterey, San Benito, San Luis Obispo, Santa Barbara, Santa Cruz counties.

Date of Government Version: 05/19/2003
Date Data Arrived at EDR: 05/19/2003
Date Made Active in Reports: 06/02/2003
Number of Days to Update: 14

Source: California Regional Water Quality Control Board Central Coast Region (3)
Telephone: 805-542-4786
Last EDR Contact: 07/18/2011
Next Scheduled EDR Contact: 10/31/2011
Data Release Frequency: No Update Planned

LUST REG 4: Underground Storage Tank Leak List

Los Angeles, Ventura counties. For more current information, please refer to the State Water Resources Control Board's LUST database.

Date of Government Version: 09/07/2004
Date Data Arrived at EDR: 09/07/2004
Date Made Active in Reports: 10/12/2004
Number of Days to Update: 35

Source: California Regional Water Quality Control Board Los Angeles Region (4)
Telephone: 213-576-6710
Last EDR Contact: 09/06/2011
Next Scheduled EDR Contact: 12/19/2011
Data Release Frequency: No Update Planned

LUST REG 9: Leaking Underground Storage Tank Report

Orange, Riverside, San Diego counties. For more current information, please refer to the State Water Resources Control Board's LUST database.

Date of Government Version: 03/01/2001
Date Data Arrived at EDR: 04/23/2001
Date Made Active in Reports: 05/21/2001
Number of Days to Update: 28

Source: California Regional Water Quality Control Board San Diego Region (9)
Telephone: 858-637-5595
Last EDR Contact: 09/26/2011
Next Scheduled EDR Contact: 01/09/2012
Data Release Frequency: No Update Planned

LUST: Leaking Underground Fuel Tank Report (GEOTRACKER)

Leaking Underground Storage Tank (LUST) Sites included in GeoTracker. GeoTracker is the Water Boards data management system for sites that impact, or have the potential to impact, water quality in California, with emphasis on groundwater.

Date of Government Version: 06/08/2020
Date Data Arrived at EDR: 06/09/2020
Date Made Active in Reports: 08/19/2020
Number of Days to Update: 71

Source: State Water Resources Control Board
Telephone: see region list
Last EDR Contact: 09/08/2020
Next Scheduled EDR Contact: 12/21/2020
Data Release Frequency: Quarterly

LUST REG 5: Leaking Underground Storage Tank Database

Leaking Underground Storage Tank locations. Alameda, Alpine, Amador, Butte, Colusa, Contra Costa, Calveras, El Dorado, Fresno, Glenn, Kern, Kings, Lake, Lassen, Madera, Mariposa, Merced, Modoc, Napa, Nevada, Placer, Plumas, Sacramento, San Joaquin, Shasta, Solano, Stanislaus, Sutter, Tehama, Tulare, Tuolumne, Yolo, Yuba counties.

Date of Government Version: 07/01/2008
Date Data Arrived at EDR: 07/22/2008
Date Made Active in Reports: 07/31/2008
Number of Days to Update: 9

Source: California Regional Water Quality Control Board Central Valley Region (5)
Telephone: 916-464-4834
Last EDR Contact: 07/01/2011
Next Scheduled EDR Contact: 10/17/2011
Data Release Frequency: No Update Planned

GOVERNMENT RECORDS SEARCHED / DATA CURRENCY TRACKING

LUST REG 6V: Leaking Underground Storage Tank Case Listing

Leaking Underground Storage Tank locations. Inyo, Kern, Los Angeles, Mono, San Bernardino counties.

| | |
|---|---|
| Date of Government Version: 06/07/2005 | Source: California Regional Water Quality Control Board Victorville Branch Office (6) |
| Date Data Arrived at EDR: 06/07/2005 | Telephone: 760-241-7365 |
| Date Made Active in Reports: 06/29/2005 | Last EDR Contact: 09/12/2011 |
| Number of Days to Update: 22 | Next Scheduled EDR Contact: 12/26/2011 |
| | Data Release Frequency: No Update Planned |

LUST REG 1: Active Toxic Site Investigation

Del Norte, Humboldt, Lake, Mendocino, Modoc, Siskiyou, Sonoma, Trinity counties. For more current information, please refer to the State Water Resources Control Board's LUST database.

| | |
|---|---|
| Date of Government Version: 02/01/2001 | Source: California Regional Water Quality Control Board North Coast (1) |
| Date Data Arrived at EDR: 02/28/2001 | Telephone: 707-570-3769 |
| Date Made Active in Reports: 03/29/2001 | Last EDR Contact: 08/01/2011 |
| Number of Days to Update: 29 | Next Scheduled EDR Contact: 11/14/2011 |
| | Data Release Frequency: No Update Planned |

LUST REG 8: Leaking Underground Storage Tanks

California Regional Water Quality Control Board Santa Ana Region (8). For more current information, please refer to the State Water Resources Control Board's LUST database.

| | |
|---|--|
| Date of Government Version: 02/14/2005 | Source: California Regional Water Quality Control Board Santa Ana Region (8) |
| Date Data Arrived at EDR: 02/15/2005 | Telephone: 909-782-4496 |
| Date Made Active in Reports: 03/28/2005 | Last EDR Contact: 08/15/2011 |
| Number of Days to Update: 41 | Next Scheduled EDR Contact: 11/28/2011 |
| | Data Release Frequency: No Update Planned |

LUST REG 7: Leaking Underground Storage Tank Case Listing

Leaking Underground Storage Tank locations. Imperial, Riverside, San Diego, Santa Barbara counties.

| | |
|---|---|
| Date of Government Version: 02/26/2004 | Source: California Regional Water Quality Control Board Colorado River Basin Region (7) |
| Date Data Arrived at EDR: 02/26/2004 | Telephone: 760-776-8943 |
| Date Made Active in Reports: 03/24/2004 | Last EDR Contact: 08/01/2011 |
| Number of Days to Update: 27 | Next Scheduled EDR Contact: 11/14/2011 |
| | Data Release Frequency: No Update Planned |

LUST REG 6L: Leaking Underground Storage Tank Case Listing

For more current information, please refer to the State Water Resources Control Board's LUST database.

| | |
|---|---|
| Date of Government Version: 09/09/2003 | Source: California Regional Water Quality Control Board Lahontan Region (6) |
| Date Data Arrived at EDR: 09/10/2003 | Telephone: 530-542-5572 |
| Date Made Active in Reports: 10/07/2003 | Last EDR Contact: 09/12/2011 |
| Number of Days to Update: 27 | Next Scheduled EDR Contact: 12/26/2011 |
| | Data Release Frequency: No Update Planned |

INDIAN LUST R10: Leaking Underground Storage Tanks on Indian Land

LUSTs on Indian land in Alaska, Idaho, Oregon and Washington.

| | |
|---|--|
| Date of Government Version: 04/14/2020 | Source: EPA Region 10 |
| Date Data Arrived at EDR: 05/20/2020 | Telephone: 206-553-2857 |
| Date Made Active in Reports: 08/12/2020 | Last EDR Contact: 07/24/2020 |
| Number of Days to Update: 84 | Next Scheduled EDR Contact: 11/02/2020 |
| | Data Release Frequency: Varies |

INDIAN LUST R4: Leaking Underground Storage Tanks on Indian Land

LUSTs on Indian land in Florida, Mississippi and North Carolina.

| | |
|---|--|
| Date of Government Version: 04/14/2020 | Source: EPA Region 4 |
| Date Data Arrived at EDR: 05/26/2020 | Telephone: 404-562-8677 |
| Date Made Active in Reports: 08/12/2020 | Last EDR Contact: 07/24/2020 |
| Number of Days to Update: 78 | Next Scheduled EDR Contact: 11/02/2020 |
| | Data Release Frequency: Varies |

GOVERNMENT RECORDS SEARCHED / DATA CURRENCY TRACKING

INDIAN LUST R5: Leaking Underground Storage Tanks on Indian Land

Leaking underground storage tanks located on Indian Land in Michigan, Minnesota and Wisconsin.

| | |
|---|--|
| Date of Government Version: 04/14/2020 | Source: EPA, Region 5 |
| Date Data Arrived at EDR: 05/20/2020 | Telephone: 312-886-7439 |
| Date Made Active in Reports: 08/12/2020 | Last EDR Contact: 07/24/2020 |
| Number of Days to Update: 84 | Next Scheduled EDR Contact: 11/02/2020 |
| | Data Release Frequency: Varies |

INDIAN LUST R1: Leaking Underground Storage Tanks on Indian Land

A listing of leaking underground storage tank locations on Indian Land.

| | |
|---|--|
| Date of Government Version: 04/29/2020 | Source: EPA Region 1 |
| Date Data Arrived at EDR: 05/20/2020 | Telephone: 617-918-1313 |
| Date Made Active in Reports: 08/12/2020 | Last EDR Contact: 07/24/2020 |
| Number of Days to Update: 84 | Next Scheduled EDR Contact: 11/02/2020 |
| | Data Release Frequency: Varies |

INDIAN LUST R6: Leaking Underground Storage Tanks on Indian Land

LUSTs on Indian land in New Mexico and Oklahoma.

| | |
|---|--|
| Date of Government Version: 04/08/2020 | Source: EPA Region 6 |
| Date Data Arrived at EDR: 05/20/2020 | Telephone: 214-665-6597 |
| Date Made Active in Reports: 08/12/2020 | Last EDR Contact: 07/24/2020 |
| Number of Days to Update: 84 | Next Scheduled EDR Contact: 11/02/2020 |
| | Data Release Frequency: Varies |

INDIAN LUST R7: Leaking Underground Storage Tanks on Indian Land

LUSTs on Indian land in Iowa, Kansas, and Nebraska

| | |
|---|--|
| Date of Government Version: 04/15/2020 | Source: EPA Region 7 |
| Date Data Arrived at EDR: 05/20/2020 | Telephone: 913-551-7003 |
| Date Made Active in Reports: 08/12/2020 | Last EDR Contact: 07/24/2020 |
| Number of Days to Update: 84 | Next Scheduled EDR Contact: 11/02/2020 |
| | Data Release Frequency: Varies |

INDIAN LUST R8: Leaking Underground Storage Tanks on Indian Land

LUSTs on Indian land in Colorado, Montana, North Dakota, South Dakota, Utah and Wyoming.

| | |
|---|--|
| Date of Government Version: 04/14/2020 | Source: EPA Region 8 |
| Date Data Arrived at EDR: 05/20/2020 | Telephone: 303-312-6271 |
| Date Made Active in Reports: 08/12/2020 | Last EDR Contact: 07/24/2020 |
| Number of Days to Update: 84 | Next Scheduled EDR Contact: 11/02/2020 |
| | Data Release Frequency: Varies |

INDIAN LUST R9: Leaking Underground Storage Tanks on Indian Land

LUSTs on Indian land in Arizona, California, New Mexico and Nevada

| | |
|---|---|
| Date of Government Version: 04/08/2020 | Source: Environmental Protection Agency |
| Date Data Arrived at EDR: 05/20/2020 | Telephone: 415-972-3372 |
| Date Made Active in Reports: 08/12/2020 | Last EDR Contact: 07/24/2020 |
| Number of Days to Update: 84 | Next Scheduled EDR Contact: 11/02/2020 |
| | Data Release Frequency: Varies |

CPS-SLIC: Statewide SLIC Cases (GEOTRACKER)

Cleanup Program Sites (CPS; also known as Site Cleanups [SC] and formerly known as Spills, Leaks, Investigations, and Cleanups [SLIC] sites) included in GeoTracker. GeoTracker is the Water Boards data management system for sites that impact, or have the potential to impact, water quality in California, with emphasis on groundwater.

| | |
|---|---|
| Date of Government Version: 06/08/2020 | Source: State Water Resources Control Board |
| Date Data Arrived at EDR: 06/09/2020 | Telephone: 866-480-1028 |
| Date Made Active in Reports: 08/19/2020 | Last EDR Contact: 09/08/2020 |
| Number of Days to Update: 71 | Next Scheduled EDR Contact: 12/21/2020 |
| | Data Release Frequency: Varies |

GOVERNMENT RECORDS SEARCHED / DATA CURRENCY TRACKING

SLIC REG 1: Active Toxic Site Investigations

The SLIC (Spills, Leaks, Investigations and Cleanup) program is designed to protect and restore water quality from spills, leaks, and similar discharges.

Date of Government Version: 04/03/2003
Date Data Arrived at EDR: 04/07/2003
Date Made Active in Reports: 04/25/2003
Number of Days to Update: 18

Source: California Regional Water Quality Control Board, North Coast Region (1)
Telephone: 707-576-2220
Last EDR Contact: 08/01/2011
Next Scheduled EDR Contact: 11/14/2011
Data Release Frequency: No Update Planned

SLIC REG 2: Spills, Leaks, Investigation & Cleanup Cost Recovery Listing

The SLIC (Spills, Leaks, Investigations and Cleanup) program is designed to protect and restore water quality from spills, leaks, and similar discharges.

Date of Government Version: 09/30/2004
Date Data Arrived at EDR: 10/20/2004
Date Made Active in Reports: 11/19/2004
Number of Days to Update: 30

Source: Regional Water Quality Control Board San Francisco Bay Region (2)
Telephone: 510-286-0457
Last EDR Contact: 09/19/2011
Next Scheduled EDR Contact: 01/02/2012
Data Release Frequency: No Update Planned

SLIC REG 3: Spills, Leaks, Investigation & Cleanup Cost Recovery Listing

The SLIC (Spills, Leaks, Investigations and Cleanup) program is designed to protect and restore water quality from spills, leaks, and similar discharges.

Date of Government Version: 05/18/2006
Date Data Arrived at EDR: 05/18/2006
Date Made Active in Reports: 06/15/2006
Number of Days to Update: 28

Source: California Regional Water Quality Control Board Central Coast Region (3)
Telephone: 805-549-3147
Last EDR Contact: 07/18/2011
Next Scheduled EDR Contact: 10/31/2011
Data Release Frequency: No Update Planned

SLIC REG 4: Spills, Leaks, Investigation & Cleanup Cost Recovery Listing

The SLIC (Spills, Leaks, Investigations and Cleanup) program is designed to protect and restore water quality from spills, leaks, and similar discharges.

Date of Government Version: 11/17/2004
Date Data Arrived at EDR: 11/18/2004
Date Made Active in Reports: 01/04/2005
Number of Days to Update: 47

Source: Region Water Quality Control Board Los Angeles Region (4)
Telephone: 213-576-6600
Last EDR Contact: 07/01/2011
Next Scheduled EDR Contact: 10/17/2011
Data Release Frequency: No Update Planned

SLIC REG 5: Spills, Leaks, Investigation & Cleanup Cost Recovery Listing

The SLIC (Spills, Leaks, Investigations and Cleanup) program is designed to protect and restore water quality from spills, leaks, and similar discharges.

Date of Government Version: 04/01/2005
Date Data Arrived at EDR: 04/05/2005
Date Made Active in Reports: 04/21/2005
Number of Days to Update: 16

Source: Regional Water Quality Control Board Central Valley Region (5)
Telephone: 916-464-3291
Last EDR Contact: 09/12/2011
Next Scheduled EDR Contact: 12/26/2011
Data Release Frequency: No Update Planned

SLIC REG 6V: Spills, Leaks, Investigation & Cleanup Cost Recovery Listing

The SLIC (Spills, Leaks, Investigations and Cleanup) program is designed to protect and restore water quality from spills, leaks, and similar discharges.

Date of Government Version: 05/24/2005
Date Data Arrived at EDR: 05/25/2005
Date Made Active in Reports: 06/16/2005
Number of Days to Update: 22

Source: Regional Water Quality Control Board, Victorville Branch
Telephone: 619-241-6583
Last EDR Contact: 08/15/2011
Next Scheduled EDR Contact: 11/28/2011
Data Release Frequency: No Update Planned

GOVERNMENT RECORDS SEARCHED / DATA CURRENCY TRACKING

SLIC REG 6L: SLIC Sites

The SLIC (Spills, Leaks, Investigations and Cleanup) program is designed to protect and restore water quality from spills, leaks, and similar discharges.

Date of Government Version: 09/07/2004
Date Data Arrived at EDR: 09/07/2004
Date Made Active in Reports: 10/12/2004
Number of Days to Update: 35

Source: California Regional Water Quality Control Board, Lahontan Region
Telephone: 530-542-5574
Last EDR Contact: 08/15/2011
Next Scheduled EDR Contact: 11/28/2011
Data Release Frequency: No Update Planned

SLIC REG 7: SLIC List

The SLIC (Spills, Leaks, Investigations and Cleanup) program is designed to protect and restore water quality from spills, leaks, and similar discharges.

Date of Government Version: 11/24/2004
Date Data Arrived at EDR: 11/29/2004
Date Made Active in Reports: 01/04/2005
Number of Days to Update: 36

Source: California Regional Quality Control Board, Colorado River Basin Region
Telephone: 760-346-7491
Last EDR Contact: 08/01/2011
Next Scheduled EDR Contact: 11/14/2011
Data Release Frequency: No Update Planned

SLIC REG 8: Spills, Leaks, Investigation & Cleanup Cost Recovery Listing

The SLIC (Spills, Leaks, Investigations and Cleanup) program is designed to protect and restore water quality from spills, leaks, and similar discharges.

Date of Government Version: 04/03/2008
Date Data Arrived at EDR: 04/03/2008
Date Made Active in Reports: 04/14/2008
Number of Days to Update: 11

Source: California Region Water Quality Control Board Santa Ana Region (8)
Telephone: 951-782-3298
Last EDR Contact: 09/12/2011
Next Scheduled EDR Contact: 12/26/2011
Data Release Frequency: No Update Planned

SLIC REG 9: Spills, Leaks, Investigation & Cleanup Cost Recovery Listing

The SLIC (Spills, Leaks, Investigations and Cleanup) program is designed to protect and restore water quality from spills, leaks, and similar discharges.

Date of Government Version: 09/10/2007
Date Data Arrived at EDR: 09/11/2007
Date Made Active in Reports: 09/28/2007
Number of Days to Update: 17

Source: California Regional Water Quality Control Board San Diego Region (9)
Telephone: 858-467-2980
Last EDR Contact: 08/08/2011
Next Scheduled EDR Contact: 11/21/2011
Data Release Frequency: No Update Planned

State and tribal registered storage tank lists

FEMA UST: Underground Storage Tank Listing

A listing of all FEMA owned underground storage tanks.

Date of Government Version: 02/01/2020
Date Data Arrived at EDR: 03/19/2020
Date Made Active in Reports: 06/09/2020
Number of Days to Update: 82

Source: FEMA
Telephone: 202-646-5797
Last EDR Contact: 07/06/2020
Next Scheduled EDR Contact: 10/19/2020
Data Release Frequency: Varies

UST: Active UST Facilities

Active UST facilities gathered from the local regulatory agencies

Date of Government Version: 06/08/2020
Date Data Arrived at EDR: 06/09/2020
Date Made Active in Reports: 08/20/2020
Number of Days to Update: 72

Source: SWRCB
Telephone: 916-341-5851
Last EDR Contact: 09/08/2020
Next Scheduled EDR Contact: 12/21/2020
Data Release Frequency: Semi-Annually

GOVERNMENT RECORDS SEARCHED / DATA CURRENCY TRACKING

MILITARY UST SITES: Military UST Sites (GEOTRACKER)

Military ust sites

Date of Government Version: 06/08/2020
Date Data Arrived at EDR: 06/09/2020
Date Made Active in Reports: 08/19/2020
Number of Days to Update: 71

Source: State Water Resources Control Board
Telephone: 866-480-1028
Last EDR Contact: 09/08/2020
Next Scheduled EDR Contact: 12/21/2020
Data Release Frequency: Varies

UST CLOSURE: Proposed Closure of Underground Storage Tank (UST) Cases

UST cases that are being considered for closure by either the State Water Resources Control Board or the Executive Director have been posted for a 60-day public comment period. UST Case Closures being proposed for consideration by the State Water Resources Control Board. These are primarily UST cases that meet closure criteria under the decisional framework in State Water Board Resolution No. 92-49 and other Board orders. UST Case Closures proposed for consideration by the Executive Director pursuant to State Water Board Resolution No. 2012-0061. These are cases that meet the criteria of the Low-Threat UST Case Closure Policy. UST Case Closure Review Denials and Approved Orders.

Date of Government Version: 05/26/2020
Date Data Arrived at EDR: 06/09/2020
Date Made Active in Reports: 08/20/2020
Number of Days to Update: 72

Source: State Water Resources Control Board
Telephone: 916-327-7844
Last EDR Contact: 09/08/2020
Next Scheduled EDR Contact: 12/21/2020
Data Release Frequency: Varies

AST: Aboveground Petroleum Storage Tank Facilities

A listing of aboveground storage tank petroleum storage tank locations.

Date of Government Version: 07/06/2016
Date Data Arrived at EDR: 07/12/2016
Date Made Active in Reports: 09/19/2016
Number of Days to Update: 69

Source: California Environmental Protection Agency
Telephone: 916-327-5092
Last EDR Contact: 09/15/2020
Next Scheduled EDR Contact: 12/28/2020
Data Release Frequency: Varies

INDIAN UST R4: Underground Storage Tanks on Indian Land

The Indian Underground Storage Tank (UST) database provides information about underground storage tanks on Indian land in EPA Region 4 (Alabama, Florida, Georgia, Kentucky, Mississippi, North Carolina, South Carolina, Tennessee and Tribal Nations)

Date of Government Version: 04/14/2020
Date Data Arrived at EDR: 05/26/2020
Date Made Active in Reports: 08/12/2020
Number of Days to Update: 78

Source: EPA Region 4
Telephone: 404-562-9424
Last EDR Contact: 07/24/2020
Next Scheduled EDR Contact: 11/02/2020
Data Release Frequency: Varies

INDIAN UST R7: Underground Storage Tanks on Indian Land

The Indian Underground Storage Tank (UST) database provides information about underground storage tanks on Indian land in EPA Region 7 (Iowa, Kansas, Missouri, Nebraska, and 9 Tribal Nations).

Date of Government Version: 04/03/2020
Date Data Arrived at EDR: 05/20/2020
Date Made Active in Reports: 08/12/2020
Number of Days to Update: 84

Source: EPA Region 7
Telephone: 913-551-7003
Last EDR Contact: 07/24/2020
Next Scheduled EDR Contact: 11/02/2020
Data Release Frequency: Varies

INDIAN UST R10: Underground Storage Tanks on Indian Land

The Indian Underground Storage Tank (UST) database provides information about underground storage tanks on Indian land in EPA Region 10 (Alaska, Idaho, Oregon, Washington, and Tribal Nations).

Date of Government Version: 04/14/2020
Date Data Arrived at EDR: 05/20/2020
Date Made Active in Reports: 08/12/2020
Number of Days to Update: 84

Source: EPA Region 10
Telephone: 206-553-2857
Last EDR Contact: 07/24/2020
Next Scheduled EDR Contact: 11/02/2020
Data Release Frequency: Varies

GOVERNMENT RECORDS SEARCHED / DATA CURRENCY TRACKING

INDIAN UST R9: Underground Storage Tanks on Indian Land

The Indian Underground Storage Tank (UST) database provides information about underground storage tanks on Indian land in EPA Region 9 (Arizona, California, Hawaii, Nevada, the Pacific Islands, and Tribal Nations).

| | |
|---|--|
| Date of Government Version: 04/08/2020 | Source: EPA Region 9 |
| Date Data Arrived at EDR: 05/20/2020 | Telephone: 415-972-3368 |
| Date Made Active in Reports: 08/12/2020 | Last EDR Contact: 07/23/2020 |
| Number of Days to Update: 84 | Next Scheduled EDR Contact: 11/01/2020 |
| | Data Release Frequency: Varies |

INDIAN UST R6: Underground Storage Tanks on Indian Land

The Indian Underground Storage Tank (UST) database provides information about underground storage tanks on Indian land in EPA Region 6 (Louisiana, Arkansas, Oklahoma, New Mexico, Texas and 65 Tribes).

| | |
|---|--|
| Date of Government Version: 04/08/2020 | Source: EPA Region 6 |
| Date Data Arrived at EDR: 05/20/2020 | Telephone: 214-665-7591 |
| Date Made Active in Reports: 08/12/2020 | Last EDR Contact: 07/24/2020 |
| Number of Days to Update: 84 | Next Scheduled EDR Contact: 11/02/2020 |
| | Data Release Frequency: Varies |

INDIAN UST R5: Underground Storage Tanks on Indian Land

The Indian Underground Storage Tank (UST) database provides information about underground storage tanks on Indian land in EPA Region 5 (Michigan, Minnesota and Wisconsin and Tribal Nations).

| | |
|---|--|
| Date of Government Version: 04/14/2020 | Source: EPA Region 5 |
| Date Data Arrived at EDR: 05/20/2020 | Telephone: 312-886-6136 |
| Date Made Active in Reports: 08/12/2020 | Last EDR Contact: 07/24/2020 |
| Number of Days to Update: 84 | Next Scheduled EDR Contact: 11/02/2020 |
| | Data Release Frequency: Varies |

INDIAN UST R1: Underground Storage Tanks on Indian Land

The Indian Underground Storage Tank (UST) database provides information about underground storage tanks on Indian land in EPA Region 1 (Connecticut, Maine, Massachusetts, New Hampshire, Rhode Island, Vermont and ten Tribal Nations).

| | |
|---|--|
| Date of Government Version: 04/29/2020 | Source: EPA, Region 1 |
| Date Data Arrived at EDR: 05/20/2020 | Telephone: 617-918-1313 |
| Date Made Active in Reports: 08/12/2020 | Last EDR Contact: 07/24/2020 |
| Number of Days to Update: 84 | Next Scheduled EDR Contact: 11/02/2020 |
| | Data Release Frequency: Varies |

INDIAN UST R8: Underground Storage Tanks on Indian Land

The Indian Underground Storage Tank (UST) database provides information about underground storage tanks on Indian land in EPA Region 8 (Colorado, Montana, North Dakota, South Dakota, Utah, Wyoming and 27 Tribal Nations).

| | |
|---|--|
| Date of Government Version: 04/14/2020 | Source: EPA Region 8 |
| Date Data Arrived at EDR: 05/20/2020 | Telephone: 303-312-6137 |
| Date Made Active in Reports: 08/13/2020 | Last EDR Contact: 07/24/2020 |
| Number of Days to Update: 85 | Next Scheduled EDR Contact: 11/02/2020 |
| | Data Release Frequency: Varies |

State and tribal voluntary cleanup sites

VCP: Voluntary Cleanup Program Properties

Contains low threat level properties with either confirmed or unconfirmed releases and the project proponents have request that DTSC oversee investigation and/or cleanup activities and have agreed to provide coverage for DTSC's costs.

| | |
|---|--|
| Date of Government Version: 04/27/2020 | Source: Department of Toxic Substances Control |
| Date Data Arrived at EDR: 04/28/2020 | Telephone: 916-323-3400 |
| Date Made Active in Reports: 07/13/2020 | Last EDR Contact: 07/27/2020 |
| Number of Days to Update: 76 | Next Scheduled EDR Contact: 11/09/2020 |
| | Data Release Frequency: Quarterly |

GOVERNMENT RECORDS SEARCHED / DATA CURRENCY TRACKING

INDIAN VCP R7: Voluntary Cleanup Priority Listing

A listing of voluntary cleanup priority sites located on Indian Land located in Region 7.

| | |
|---|--|
| Date of Government Version: 03/20/2008 | Source: EPA, Region 7 |
| Date Data Arrived at EDR: 04/22/2008 | Telephone: 913-551-7365 |
| Date Made Active in Reports: 05/19/2008 | Last EDR Contact: 04/20/2009 |
| Number of Days to Update: 27 | Next Scheduled EDR Contact: 07/20/2009 |
| | Data Release Frequency: Varies |

INDIAN VCP R1: Voluntary Cleanup Priority Listing

A listing of voluntary cleanup priority sites located on Indian Land located in Region 1.

| | |
|---|--|
| Date of Government Version: 07/27/2015 | Source: EPA, Region 1 |
| Date Data Arrived at EDR: 09/29/2015 | Telephone: 617-918-1102 |
| Date Made Active in Reports: 02/18/2016 | Last EDR Contact: 09/16/2020 |
| Number of Days to Update: 142 | Next Scheduled EDR Contact: 01/04/2021 |
| | Data Release Frequency: Varies |

State and tribal Brownfields sites

BROWNFIELDS: Considered Brownfields Sites Listing

A listing of sites the SWRCB considers to be Brownfields since these are sites have come to them through the MOA Process.

| | |
|---|---|
| Date of Government Version: 06/22/2020 | Source: State Water Resources Control Board |
| Date Data Arrived at EDR: 06/22/2020 | Telephone: 916-323-7905 |
| Date Made Active in Reports: 09/04/2020 | Last EDR Contact: 06/22/2020 |
| Number of Days to Update: 74 | Next Scheduled EDR Contact: 10/05/2020 |
| | Data Release Frequency: Quarterly |

ADDITIONAL ENVIRONMENTAL RECORDS

Local Brownfield lists

US BROWNFIELDS: A Listing of Brownfields Sites

Brownfields are real property, the expansion, redevelopment, or reuse of which may be complicated by the presence or potential presence of a hazardous substance, pollutant, or contaminant. Cleaning up and reinvesting in these properties takes development pressures off of undeveloped, open land, and both improves and protects the environment. Assessment, Cleanup and Redevelopment Exchange System (ACRES) stores information reported by EPA Brownfields grant recipients on brownfields properties assessed or cleaned up with grant funding as well as information on Targeted Brownfields Assessments performed by EPA Regions. A listing of ACRES Brownfield sites is obtained from Cleanups in My Community. Cleanups in My Community provides information on Brownfields properties for which information is reported back to EPA, as well as areas served by Brownfields grant programs.

| | |
|---|---|
| Date of Government Version: 06/01/2020 | Source: Environmental Protection Agency |
| Date Data Arrived at EDR: 06/02/2020 | Telephone: 202-566-2777 |
| Date Made Active in Reports: 06/09/2020 | Last EDR Contact: 09/15/2020 |
| Number of Days to Update: 7 | Next Scheduled EDR Contact: 12/28/2020 |
| | Data Release Frequency: Semi-Annually |

Local Lists of Landfill / Solid Waste Disposal Sites

WMUDS/SWAT: Waste Management Unit Database

Waste Management Unit Database System. WMUDS is used by the State Water Resources Control Board staff and the Regional Water Quality Control Boards for program tracking and inventory of waste management units. WMUDS is composed of the following databases: Facility Information, Scheduled Inspections Information, Waste Management Unit Information, SWAT Program Information, SWAT Report Summary Information, SWAT Report Summary Data, Chapter 15 (formerly Subchapter 15) Information, Chapter 15 Monitoring Parameters, TPCA Program Information, RCRA Program Information, Closure Information, and Interested Parties Information.

GOVERNMENT RECORDS SEARCHED / DATA CURRENCY TRACKING

Date of Government Version: 04/01/2000
Date Data Arrived at EDR: 04/10/2000
Date Made Active in Reports: 05/10/2000
Number of Days to Update: 30

Source: State Water Resources Control Board
Telephone: 916-227-4448
Last EDR Contact: 07/21/2020
Next Scheduled EDR Contact: 11/09/2020
Data Release Frequency: No Update Planned

SWRCY: Recycler Database

A listing of recycling facilities in California.

Date of Government Version: 06/08/2020
Date Data Arrived at EDR: 06/09/2020
Date Made Active in Reports: 08/19/2020
Number of Days to Update: 71

Source: Department of Conservation
Telephone: 916-323-3836
Last EDR Contact: 09/08/2020
Next Scheduled EDR Contact: 12/21/2020
Data Release Frequency: Quarterly

HAULERS: Registered Waste Tire Haulers Listing

A listing of registered waste tire haulers.

Date of Government Version: 05/28/2020
Date Data Arrived at EDR: 05/29/2020
Date Made Active in Reports: 08/12/2020
Number of Days to Update: 75

Source: Integrated Waste Management Board
Telephone: 916-341-6422
Last EDR Contact: 08/04/2020
Next Scheduled EDR Contact: 11/23/2020
Data Release Frequency: Varies

INDIAN ODI: Report on the Status of Open Dumps on Indian Lands

Location of open dumps on Indian land.

Date of Government Version: 12/31/1998
Date Data Arrived at EDR: 12/03/2007
Date Made Active in Reports: 01/24/2008
Number of Days to Update: 52

Source: Environmental Protection Agency
Telephone: 703-308-8245
Last EDR Contact: 07/21/2020
Next Scheduled EDR Contact: 11/09/2020
Data Release Frequency: Varies

ODI: Open Dump Inventory

An open dump is defined as a disposal facility that does not comply with one or more of the Part 257 or Part 258 Subtitle D Criteria.

Date of Government Version: 06/30/1985
Date Data Arrived at EDR: 08/09/2004
Date Made Active in Reports: 09/17/2004
Number of Days to Update: 39

Source: Environmental Protection Agency
Telephone: 800-424-9346
Last EDR Contact: 06/09/2004
Next Scheduled EDR Contact: N/A
Data Release Frequency: No Update Planned

DEBRIS REGION 9: Torres Martinez Reservation Illegal Dump Site Locations

A listing of illegal dump sites location on the Torres Martinez Indian Reservation located in eastern Riverside County and northern Imperial County, California.

Date of Government Version: 01/12/2009
Date Data Arrived at EDR: 05/07/2009
Date Made Active in Reports: 09/21/2009
Number of Days to Update: 137

Source: EPA, Region 9
Telephone: 415-947-4219
Last EDR Contact: 07/14/2020
Next Scheduled EDR Contact: 11/02/2020
Data Release Frequency: No Update Planned

IHS OPEN DUMPS: Open Dumps on Indian Land

A listing of all open dumps located on Indian Land in the United States.

Date of Government Version: 04/01/2014
Date Data Arrived at EDR: 08/06/2014
Date Made Active in Reports: 01/29/2015
Number of Days to Update: 176

Source: Department of Health & Human Services, Indian Health Service
Telephone: 301-443-1452
Last EDR Contact: 07/31/2020
Next Scheduled EDR Contact: 11/09/2020
Data Release Frequency: Varies

GOVERNMENT RECORDS SEARCHED / DATA CURRENCY TRACKING

Local Lists of Hazardous waste / Contaminated Sites

US HIST CDL: National Clandestine Laboratory Register

A listing of clandestine drug lab locations that have been removed from the DEAs National Clandestine Laboratory Register.

| | |
|---|---|
| Date of Government Version: 03/18/2020 | Source: Drug Enforcement Administration |
| Date Data Arrived at EDR: 03/19/2020 | Telephone: 202-307-1000 |
| Date Made Active in Reports: 06/09/2020 | Last EDR Contact: 08/19/2020 |
| Number of Days to Update: 82 | Next Scheduled EDR Contact: 12/07/2020 |
| | Data Release Frequency: No Update Planned |

HIST CAL-SITES: Calsites Database

The Calsites database contains potential or confirmed hazardous substance release properties. In 1996, California EPA reevaluated and significantly reduced the number of sites in the Calsites database. No longer updated by the state agency. It has been replaced by ENVIROSTOR.

| | |
|---|---|
| Date of Government Version: 08/08/2005 | Source: Department of Toxic Substance Control |
| Date Data Arrived at EDR: 08/03/2006 | Telephone: 916-323-3400 |
| Date Made Active in Reports: 08/24/2006 | Last EDR Contact: 02/23/2009 |
| Number of Days to Update: 21 | Next Scheduled EDR Contact: 05/25/2009 |
| | Data Release Frequency: No Update Planned |

SCH: School Property Evaluation Program

This category contains proposed and existing school sites that are being evaluated by DTSC for possible hazardous materials contamination. In some cases, these properties may be listed in the CalSites category depending on the level of threat to public health and safety or the environment they pose.

| | |
|---|--|
| Date of Government Version: 04/27/2020 | Source: Department of Toxic Substances Control |
| Date Data Arrived at EDR: 04/28/2020 | Telephone: 916-323-3400 |
| Date Made Active in Reports: 07/13/2020 | Last EDR Contact: 07/27/2020 |
| Number of Days to Update: 76 | Next Scheduled EDR Contact: 11/09/2020 |
| | Data Release Frequency: Quarterly |

CDL: Clandestine Drug Labs

A listing of drug lab locations. Listing of a location in this database does not indicate that any illegal drug lab materials were or were not present there, and does not constitute a determination that the location either requires or does not require additional cleanup work.

| | |
|---|--|
| Date of Government Version: 06/30/2019 | Source: Department of Toxic Substances Control |
| Date Data Arrived at EDR: 05/28/2020 | Telephone: 916-255-6504 |
| Date Made Active in Reports: 08/12/2020 | Last EDR Contact: 07/09/2020 |
| Number of Days to Update: 76 | Next Scheduled EDR Contact: 10/19/2020 |
| | Data Release Frequency: Varies |

CERS HAZ WASTE: CERS HAZ WASTE

List of sites in the California Environmental Protection Agency (CalEPA) Regulated Site Portal which fall under the Hazardous Chemical Management, Hazardous Waste Onsite Treatment, Household Hazardous Waste Collection, Hazardous Waste Generator, and RCRA LQ HW Generator programs.

| | |
|---|--|
| Date of Government Version: 04/20/2020 | Source: CalEPA |
| Date Data Arrived at EDR: 04/21/2020 | Telephone: 916-323-2514 |
| Date Made Active in Reports: 07/13/2020 | Last EDR Contact: 07/21/2020 |
| Number of Days to Update: 83 | Next Scheduled EDR Contact: 11/02/2020 |
| | Data Release Frequency: Quarterly |

TOXIC PITS: Toxic Pits Cleanup Act Sites

Toxic PITS Cleanup Act Sites. TOXIC PITS identifies sites suspected of containing hazardous substances where cleanup has not yet been completed.

GOVERNMENT RECORDS SEARCHED / DATA CURRENCY TRACKING

Date of Government Version: 07/01/1995
Date Data Arrived at EDR: 08/30/1995
Date Made Active in Reports: 09/26/1995
Number of Days to Update: 27

Source: State Water Resources Control Board
Telephone: 916-227-4364
Last EDR Contact: 01/26/2009
Next Scheduled EDR Contact: 04/27/2009
Data Release Frequency: No Update Planned

US CDL: Clandestine Drug Labs

A listing of clandestine drug lab locations. The U.S. Department of Justice ("the Department") provides this web site as a public service. It contains addresses of some locations where law enforcement agencies reported they found chemicals or other items that indicated the presence of either clandestine drug laboratories or dumpsites. In most cases, the source of the entries is not the Department, and the Department has not verified the entry and does not guarantee its accuracy. Members of the public must verify the accuracy of all entries by, for example, contacting local law enforcement and local health departments.

Date of Government Version: 03/18/2020
Date Data Arrived at EDR: 03/19/2020
Date Made Active in Reports: 06/09/2020
Number of Days to Update: 82

Source: Drug Enforcement Administration
Telephone: 202-307-1000
Last EDR Contact: 08/19/2020
Next Scheduled EDR Contact: 12/07/2020
Data Release Frequency: Quarterly

PFAS: PFAS Contamination Site Location Listing

A listing of PFAS contaminated sites included in the GeoTracker database.

Date of Government Version: 06/08/2020
Date Data Arrived at EDR: 06/09/2020
Date Made Active in Reports: 08/19/2020
Number of Days to Update: 71

Source: State Water Resources Control Board
Telephone: 866-480-1028
Last EDR Contact: 09/08/2020
Next Scheduled EDR Contact: 12/21/2020
Data Release Frequency: Varies

Local Lists of Registered Storage Tanks

SWEEPS UST: SWEEPS UST Listing

Statewide Environmental Evaluation and Planning System. This underground storage tank listing was updated and maintained by a company contacted by the SWRCB in the early 1990's. The listing is no longer updated or maintained. The local agency is the contact for more information on a site on the SWEEPS list.

Date of Government Version: 06/01/1994
Date Data Arrived at EDR: 07/07/2005
Date Made Active in Reports: 08/11/2005
Number of Days to Update: 35

Source: State Water Resources Control Board
Telephone: N/A
Last EDR Contact: 06/03/2005
Next Scheduled EDR Contact: N/A
Data Release Frequency: No Update Planned

UST MENDOCINO: Mendocino County UST Database

A listing of underground storage tank locations in Mendocino County.

Date of Government Version: 05/20/2020
Date Data Arrived at EDR: 05/20/2020
Date Made Active in Reports: 08/06/2020
Number of Days to Update: 78

Source: Department of Public Health
Telephone: 707-463-4466
Last EDR Contact: 08/17/2020
Next Scheduled EDR Contact: 12/07/2020
Data Release Frequency: Annually

HIST UST: Hazardous Substance Storage Container Database

The Hazardous Substance Storage Container Database is a historical listing of UST sites. Refer to local/county source for current data.

Date of Government Version: 10/15/1990
Date Data Arrived at EDR: 01/25/1991
Date Made Active in Reports: 02/12/1991
Number of Days to Update: 18

Source: State Water Resources Control Board
Telephone: 916-341-5851
Last EDR Contact: 07/26/2001
Next Scheduled EDR Contact: N/A
Data Release Frequency: No Update Planned

GOVERNMENT RECORDS SEARCHED / DATA CURRENCY TRACKING

SAN FRANCISCO AST: Aboveground Storage Tank Site Listing

Aboveground storage tank sites

Date of Government Version: 05/04/2020
Date Data Arrived at EDR: 05/06/2020
Date Made Active in Reports: 07/17/2020
Number of Days to Update: 72

Source: San Francisco County Department of Public Health
Telephone: 415-252-3896
Last EDR Contact: 07/28/2020
Next Scheduled EDR Contact: 11/16/2020
Data Release Frequency: Varies

CERS TANKS: California Environmental Reporting System (CERS) Tanks

List of sites in the California Environmental Protection Agency (CalEPA) Regulated Site Portal which fall under the Aboveground Petroleum Storage and Underground Storage Tank regulatory programs.

Date of Government Version: 04/20/2020
Date Data Arrived at EDR: 04/21/2020
Date Made Active in Reports: 07/09/2020
Number of Days to Update: 79

Source: California Environmental Protection Agency
Telephone: 916-323-2514
Last EDR Contact: 07/21/2020
Next Scheduled EDR Contact: 11/02/2020
Data Release Frequency: Quarterly

CA FID UST: Facility Inventory Database

The Facility Inventory Database (FID) contains a historical listing of active and inactive underground storage tank locations from the State Water Resource Control Board. Refer to local/county source for current data.

Date of Government Version: 10/31/1994
Date Data Arrived at EDR: 09/05/1995
Date Made Active in Reports: 09/29/1995
Number of Days to Update: 24

Source: California Environmental Protection Agency
Telephone: 916-341-5851
Last EDR Contact: 12/28/1998
Next Scheduled EDR Contact: N/A
Data Release Frequency: No Update Planned

Local Land Records

LIENS: Environmental Liens Listing

A listing of property locations with environmental liens for California where DTSC is a lien holder.

Date of Government Version: 05/28/2020
Date Data Arrived at EDR: 05/29/2020
Date Made Active in Reports: 08/12/2020
Number of Days to Update: 75

Source: Department of Toxic Substances Control
Telephone: 916-323-3400
Last EDR Contact: 08/25/2020
Next Scheduled EDR Contact: 12/14/2020
Data Release Frequency: Varies

LIENS 2: CERCLA Lien Information

A Federal CERCLA ('Superfund') lien can exist by operation of law at any site or property at which EPA has spent Superfund monies. These monies are spent to investigate and address releases and threatened releases of contamination. CERCLIS provides information as to the identity of these sites and properties.

Date of Government Version: 07/29/2020
Date Data Arrived at EDR: 08/03/2020
Date Made Active in Reports: 08/25/2020
Number of Days to Update: 22

Source: Environmental Protection Agency
Telephone: 202-564-6023
Last EDR Contact: 09/03/2020
Next Scheduled EDR Contact: 10/12/2020
Data Release Frequency: Semi-Annually

DEED: Deed Restriction Listing

GOVERNMENT RECORDS SEARCHED / DATA CURRENCY TRACKING

Site Mitigation and Brownfields Reuse Program Facility Sites with Deed Restrictions & Hazardous Waste Management Program Facility Sites with Deed / Land Use Restriction. The DTSC Site Mitigation and Brownfields Reuse Program (SMBRP) list includes sites cleaned up under the program's oversight and generally does not include current or former hazardous waste facilities that required a hazardous waste facility permit. The list represents deed restrictions that are active. Some sites have multiple deed restrictions. The DTSC Hazardous Waste Management Program (HWMP) has developed a list of current or former hazardous waste facilities that have a recorded land use restriction at the local county recorder's office. The land use restrictions on this list were required by the DTSC HWMP as a result of the presence of hazardous substances that remain on site after the facility (or part of the facility) has been closed or cleaned up. The types of land use restriction include deed notice, deed restriction, or a land use restriction that binds current and future owners.

| | |
|---|--|
| Date of Government Version: 06/01/2020 | Source: DTSC and SWRCB |
| Date Data Arrived at EDR: 06/02/2020 | Telephone: 916-323-3400 |
| Date Made Active in Reports: 08/14/2020 | Last EDR Contact: 08/31/2020 |
| Number of Days to Update: 73 | Next Scheduled EDR Contact: 12/14/2020 |
| | Data Release Frequency: Semi-Annually |

Records of Emergency Release Reports

HMIRS: Hazardous Materials Information Reporting System

Hazardous Materials Incident Report System. HMIRS contains hazardous material spill incidents reported to DOT.

| | |
|---|---|
| Date of Government Version: 02/27/2020 | Source: U.S. Department of Transportation |
| Date Data Arrived at EDR: 03/24/2020 | Telephone: 202-366-4555 |
| Date Made Active in Reports: 06/18/2020 | Last EDR Contact: 06/23/2020 |
| Number of Days to Update: 86 | Next Scheduled EDR Contact: 10/05/2020 |
| | Data Release Frequency: Quarterly |

CHMIRS: California Hazardous Material Incident Report System

California Hazardous Material Incident Reporting System. CHMIRS contains information on reported hazardous material incidents (accidental releases or spills).

| | |
|---|--|
| Date of Government Version: 03/31/2020 | Source: Office of Emergency Services |
| Date Data Arrived at EDR: 04/21/2020 | Telephone: 916-845-8400 |
| Date Made Active in Reports: 07/09/2020 | Last EDR Contact: 07/21/2020 |
| Number of Days to Update: 79 | Next Scheduled EDR Contact: 11/02/2020 |
| | Data Release Frequency: Semi-Annually |

LDS: Land Disposal Sites Listing (GEOTRACKER)

Land Disposal sites (Landfills) included in GeoTracker. GeoTracker is the Water Boards data management system for sites that impact, or have the potential to impact, water quality in California, with emphasis on groundwater.

| | |
|---|---|
| Date of Government Version: 06/08/2020 | Source: State Water Quality Control Board |
| Date Data Arrived at EDR: 06/09/2020 | Telephone: 866-480-1028 |
| Date Made Active in Reports: 08/19/2020 | Last EDR Contact: 09/08/2020 |
| Number of Days to Update: 71 | Next Scheduled EDR Contact: 12/21/2020 |
| | Data Release Frequency: Quarterly |

MCS: Military Cleanup Sites Listing (GEOTRACKER)

Military sites (consisting of: Military UST sites; Military Privatized sites; and Military Cleanup sites [formerly known as DoD non UST]) included in GeoTracker. GeoTracker is the Water Boards data management system for sites that impact, or have the potential to impact, water quality in California, with emphasis on groundwater.

| | |
|---|---|
| Date of Government Version: 06/08/2020 | Source: State Water Resources Control Board |
| Date Data Arrived at EDR: 06/09/2020 | Telephone: 866-480-1028 |
| Date Made Active in Reports: 08/19/2020 | Last EDR Contact: 09/08/2020 |
| Number of Days to Update: 71 | Next Scheduled EDR Contact: 12/21/2020 |
| | Data Release Frequency: Quarterly |

GOVERNMENT RECORDS SEARCHED / DATA CURRENCY TRACKING

SPILLS 90: SPILLS90 data from FirstSearch

Spills 90 includes those spill and release records available exclusively from FirstSearch databases. Typically, they may include chemical, oil and/or hazardous substance spills recorded after 1990. Duplicate records that are already included in EDR incident and release records are not included in Spills 90.

| | |
|---|---|
| Date of Government Version: 06/06/2012 | Source: FirstSearch |
| Date Data Arrived at EDR: 01/03/2013 | Telephone: N/A |
| Date Made Active in Reports: 02/22/2013 | Last EDR Contact: 01/03/2013 |
| Number of Days to Update: 50 | Next Scheduled EDR Contact: N/A |
| | Data Release Frequency: No Update Planned |

Other Ascertainable Records

RCRA NonGen / NLR: RCRA - Non Generators / No Longer Regulated

RCRAInfo is EPA's comprehensive information system, providing access to data supporting the Resource Conservation and Recovery Act (RCRA) of 1976 and the Hazardous and Solid Waste Amendments (HSWA) of 1984. The database includes selective information on sites which generate, transport, store, treat and/or dispose of hazardous waste as defined by the Resource Conservation and Recovery Act (RCRA). Non-Generators do not presently generate hazardous waste.

| | |
|---|---|
| Date of Government Version: 03/23/2020 | Source: Environmental Protection Agency |
| Date Data Arrived at EDR: 03/25/2020 | Telephone: (415) 495-8895 |
| Date Made Active in Reports: 05/21/2020 | Last EDR Contact: 06/22/2020 |
| Number of Days to Update: 57 | Next Scheduled EDR Contact: 10/05/2020 |
| | Data Release Frequency: Quarterly |

FUDS: Formerly Used Defense Sites

The listing includes locations of Formerly Used Defense Sites properties where the US Army Corps of Engineers is actively working or will take necessary cleanup actions.

| | |
|---|--|
| Date of Government Version: 05/13/2020 | Source: U.S. Army Corps of Engineers |
| Date Data Arrived at EDR: 05/18/2020 | Telephone: 202-528-4285 |
| Date Made Active in Reports: 08/12/2020 | Last EDR Contact: 08/13/2020 |
| Number of Days to Update: 86 | Next Scheduled EDR Contact: 11/30/2020 |
| | Data Release Frequency: Varies |

DOD: Department of Defense Sites

This data set consists of federally owned or administered lands, administered by the Department of Defense, that have any area equal to or greater than 640 acres of the United States, Puerto Rico, and the U.S. Virgin Islands.

| | |
|---|--|
| Date of Government Version: 12/31/2005 | Source: USGS |
| Date Data Arrived at EDR: 11/10/2006 | Telephone: 888-275-8747 |
| Date Made Active in Reports: 01/11/2007 | Last EDR Contact: 07/09/2020 |
| Number of Days to Update: 62 | Next Scheduled EDR Contact: 10/19/2020 |
| | Data Release Frequency: Semi-Annually |

FEDLAND: Federal and Indian Lands

Federally and Indian administrated lands of the United States. Lands included are administrated by: Army Corps of Engineers, Bureau of Reclamation, National Wild and Scenic River, National Wildlife Refuge, Public Domain Land, Wilderness, Wilderness Study Area, Wildlife Management Area, Bureau of Indian Affairs, Bureau of Land Management, Department of Justice, Forest Service, Fish and Wildlife Service, National Park Service.

| | |
|---|--|
| Date of Government Version: 04/02/2018 | Source: U.S. Geological Survey |
| Date Data Arrived at EDR: 04/11/2018 | Telephone: 888-275-8747 |
| Date Made Active in Reports: 11/06/2019 | Last EDR Contact: 07/06/2020 |
| Number of Days to Update: 574 | Next Scheduled EDR Contact: 10/19/2020 |
| | Data Release Frequency: N/A |

SCRD DRYCLEANERS: State Coalition for Remediation of Drycleaners Listing

The State Coalition for Remediation of Drycleaners was established in 1998, with support from the U.S. EPA Office of Superfund Remediation and Technology Innovation. It is comprised of representatives of states with established drycleaner remediation programs. Currently the member states are Alabama, Connecticut, Florida, Illinois, Kansas, Minnesota, Missouri, North Carolina, Oregon, South Carolina, Tennessee, Texas, and Wisconsin.

GOVERNMENT RECORDS SEARCHED / DATA CURRENCY TRACKING

Date of Government Version: 01/01/2017
Date Data Arrived at EDR: 02/03/2017
Date Made Active in Reports: 04/07/2017
Number of Days to Update: 63

Source: Environmental Protection Agency
Telephone: 615-532-8599
Last EDR Contact: 08/05/2020
Next Scheduled EDR Contact: 11/23/2020
Data Release Frequency: Varies

US FIN ASSUR: Financial Assurance Information

All owners and operators of facilities that treat, store, or dispose of hazardous waste are required to provide proof that they will have sufficient funds to pay for the clean up, closure, and post-closure care of their facilities.

Date of Government Version: 06/15/2020
Date Data Arrived at EDR: 06/22/2020
Date Made Active in Reports: 09/10/2020
Number of Days to Update: 80

Source: Environmental Protection Agency
Telephone: 202-566-1917
Last EDR Contact: 06/22/2020
Next Scheduled EDR Contact: 10/05/2020
Data Release Frequency: Quarterly

EPA WATCH LIST: EPA WATCH LIST

EPA maintains a "Watch List" to facilitate dialogue between EPA, state and local environmental agencies on enforcement matters relating to facilities with alleged violations identified as either significant or high priority. Being on the Watch List does not mean that the facility has actually violated the law only that an investigation by EPA or a state or local environmental agency has led those organizations to allege that an unproven violation has in fact occurred. Being on the Watch List does not represent a higher level of concern regarding the alleged violations that were detected, but instead indicates cases requiring additional dialogue between EPA, state and local agencies - primarily because of the length of time the alleged violation has gone unaddressed or unresolved.

Date of Government Version: 08/30/2013
Date Data Arrived at EDR: 03/21/2014
Date Made Active in Reports: 06/17/2014
Number of Days to Update: 88

Source: Environmental Protection Agency
Telephone: 617-520-3000
Last EDR Contact: 07/31/2020
Next Scheduled EDR Contact: 11/16/2020
Data Release Frequency: Quarterly

2020 COR ACTION: 2020 Corrective Action Program List

The EPA has set ambitious goals for the RCRA Corrective Action program by creating the 2020 Corrective Action Universe. This RCRA cleanup baseline includes facilities expected to need corrective action. The 2020 universe contains a wide variety of sites. Some properties are heavily contaminated while others were contaminated but have since been cleaned up. Still others have not been fully investigated yet, and may require little or no remediation. Inclusion in the 2020 Universe does not necessarily imply failure on the part of a facility to meet its RCRA obligations.

Date of Government Version: 09/30/2017
Date Data Arrived at EDR: 05/08/2018
Date Made Active in Reports: 07/20/2018
Number of Days to Update: 73

Source: Environmental Protection Agency
Telephone: 703-308-4044
Last EDR Contact: 08/06/2020
Next Scheduled EDR Contact: 11/16/2020
Data Release Frequency: Varies

TSCA: Toxic Substances Control Act

Toxic Substances Control Act. TSCA identifies manufacturers and importers of chemical substances included on the TSCA Chemical Substance Inventory list. It includes data on the production volume of these substances by plant site.

Date of Government Version: 12/31/2016
Date Data Arrived at EDR: 06/17/2020
Date Made Active in Reports: 09/10/2020
Number of Days to Update: 85

Source: EPA
Telephone: 202-260-5521
Last EDR Contact: 06/17/2020
Next Scheduled EDR Contact: 09/28/2020
Data Release Frequency: Every 4 Years

TRIS: Toxic Chemical Release Inventory System

Toxic Release Inventory System. TRIS identifies facilities which release toxic chemicals to the air, water and land in reportable quantities under SARA Title III Section 313.

GOVERNMENT RECORDS SEARCHED / DATA CURRENCY TRACKING

Date of Government Version: 12/31/2018
Date Data Arrived at EDR: 02/05/2020
Date Made Active in Reports: 04/24/2020
Number of Days to Update: 79

Source: EPA
Telephone: 202-566-0250
Last EDR Contact: 08/14/2020
Next Scheduled EDR Contact: 11/30/2020
Data Release Frequency: Annually

SSTS: Section 7 Tracking Systems

Section 7 of the Federal Insecticide, Fungicide and Rodenticide Act, as amended (92 Stat. 829) requires all registered pesticide-producing establishments to submit a report to the Environmental Protection Agency by March 1st each year. Each establishment must report the types and amounts of pesticides, active ingredients and devices being produced, and those having been produced and sold or distributed in the past year.

Date of Government Version: 03/01/2020
Date Data Arrived at EDR: 04/21/2020
Date Made Active in Reports: 07/15/2020
Number of Days to Update: 85

Source: EPA
Telephone: 202-564-4203
Last EDR Contact: 07/21/2020
Next Scheduled EDR Contact: 11/02/2020
Data Release Frequency: Annually

ROD: Records Of Decision

Record of Decision. ROD documents mandate a permanent remedy at an NPL (Superfund) site containing technical and health information to aid in the cleanup.

Date of Government Version: 07/29/2020
Date Data Arrived at EDR: 08/03/2020
Date Made Active in Reports: 08/25/2020
Number of Days to Update: 22

Source: EPA
Telephone: 703-416-0223
Last EDR Contact: 09/03/2020
Next Scheduled EDR Contact: 12/14/2020
Data Release Frequency: Annually

RMP: Risk Management Plans

When Congress passed the Clean Air Act Amendments of 1990, it required EPA to publish regulations and guidance for chemical accident prevention at facilities using extremely hazardous substances. The Risk Management Program Rule (RMP Rule) was written to implement Section 112(r) of these amendments. The rule, which built upon existing industry codes and standards, requires companies of all sizes that use certain flammable and toxic substances to develop a Risk Management Program, which includes a(n): Hazard assessment that details the potential effects of an accidental release, an accident history of the last five years, and an evaluation of worst-case and alternative accidental releases; Prevention program that includes safety precautions and maintenance, monitoring, and employee training measures; and Emergency response program that spells out emergency health care, employee training measures and procedures for informing the public and response agencies (e.g the fire department) should an accident occur.

Date of Government Version: 01/31/2020
Date Data Arrived at EDR: 05/13/2020
Date Made Active in Reports: 08/03/2020
Number of Days to Update: 82

Source: Environmental Protection Agency
Telephone: 202-564-8600
Last EDR Contact: 07/15/2020
Next Scheduled EDR Contact: 11/02/2020
Data Release Frequency: Varies

RAATS: RCRA Administrative Action Tracking System

RCRA Administration Action Tracking System. RAATS contains records based on enforcement actions issued under RCRA pertaining to major violators and includes administrative and civil actions brought by the EPA. For administration actions after September 30, 1995, data entry in the RAATS database was discontinued. EPA will retain a copy of the database for historical records. It was necessary to terminate RAATS because a decrease in agency resources made it impossible to continue to update the information contained in the database.

Date of Government Version: 04/17/1995
Date Data Arrived at EDR: 07/03/1995
Date Made Active in Reports: 08/07/1995
Number of Days to Update: 35

Source: EPA
Telephone: 202-564-4104
Last EDR Contact: 06/02/2008
Next Scheduled EDR Contact: 09/01/2008
Data Release Frequency: No Update Planned

GOVERNMENT RECORDS SEARCHED / DATA CURRENCY TRACKING

PRP: Potentially Responsible Parties

A listing of verified Potentially Responsible Parties

| | |
|---|--|
| Date of Government Version: 04/27/2020 | Source: EPA |
| Date Data Arrived at EDR: 05/06/2020 | Telephone: 202-564-6023 |
| Date Made Active in Reports: 06/09/2020 | Last EDR Contact: 09/03/2020 |
| Number of Days to Update: 34 | Next Scheduled EDR Contact: 11/16/2020 |
| | Data Release Frequency: Quarterly |

PADS: PCB Activity Database System

PCB Activity Database. PADS Identifies generators, transporters, commercial storers and/or brokers and disposers of PCB's who are required to notify the EPA of such activities.

| | |
|---|--|
| Date of Government Version: 10/09/2019 | Source: EPA |
| Date Data Arrived at EDR: 10/11/2019 | Telephone: 202-566-0500 |
| Date Made Active in Reports: 12/20/2019 | Last EDR Contact: 07/13/2020 |
| Number of Days to Update: 70 | Next Scheduled EDR Contact: 10/19/2020 |
| | Data Release Frequency: Annually |

ICIS: Integrated Compliance Information System

The Integrated Compliance Information System (ICIS) supports the information needs of the national enforcement and compliance program as well as the unique needs of the National Pollutant Discharge Elimination System (NPDES) program.

| | |
|---|---|
| Date of Government Version: 11/18/2016 | Source: Environmental Protection Agency |
| Date Data Arrived at EDR: 11/23/2016 | Telephone: 202-564-2501 |
| Date Made Active in Reports: 02/10/2017 | Last EDR Contact: 06/30/2020 |
| Number of Days to Update: 79 | Next Scheduled EDR Contact: 10/19/2020 |
| | Data Release Frequency: Quarterly |

FTTS: FIFRA/ TSCA Tracking System - FIFRA (Federal Insecticide, Fungicide, & Rodenticide Act)/TSCA (Toxic Substances Control Act)

FTTS tracks administrative cases and pesticide enforcement actions and compliance activities related to FIFRA, TSCA and EPCRA (Emergency Planning and Community Right-to-Know Act). To maintain currency, EDR contacts the Agency on a quarterly basis.

| | |
|---|---|
| Date of Government Version: 04/09/2009 | Source: EPA/Office of Prevention, Pesticides and Toxic Substances |
| Date Data Arrived at EDR: 04/16/2009 | Telephone: 202-566-1667 |
| Date Made Active in Reports: 05/11/2009 | Last EDR Contact: 08/18/2017 |
| Number of Days to Update: 25 | Next Scheduled EDR Contact: 12/04/2017 |
| | Data Release Frequency: No Update Planned |

FTTS INSP: FIFRA/ TSCA Tracking System - FIFRA (Federal Insecticide, Fungicide, & Rodenticide Act)/TSCA (Toxic Substances Control Act)

A listing of FIFRA/TSCA Tracking System (FTTS) inspections and enforcements.

| | |
|---|---|
| Date of Government Version: 04/09/2009 | Source: EPA |
| Date Data Arrived at EDR: 04/16/2009 | Telephone: 202-566-1667 |
| Date Made Active in Reports: 05/11/2009 | Last EDR Contact: 08/18/2017 |
| Number of Days to Update: 25 | Next Scheduled EDR Contact: 12/04/2017 |
| | Data Release Frequency: No Update Planned |

MLTS: Material Licensing Tracking System

MLTS is maintained by the Nuclear Regulatory Commission and contains a list of approximately 8,100 sites which possess or use radioactive materials and which are subject to NRC licensing requirements. To maintain currency, EDR contacts the Agency on a quarterly basis.

| | |
|---|--|
| Date of Government Version: 10/25/2019 | Source: Nuclear Regulatory Commission |
| Date Data Arrived at EDR: 10/25/2019 | Telephone: 301-415-7169 |
| Date Made Active in Reports: 01/15/2020 | Last EDR Contact: 07/20/2020 |
| Number of Days to Update: 82 | Next Scheduled EDR Contact: 11/02/2020 |
| | Data Release Frequency: Quarterly |

GOVERNMENT RECORDS SEARCHED / DATA CURRENCY TRACKING

COAL ASH DOE: Steam-Electric Plant Operation Data

A listing of power plants that store ash in surface ponds.

| | |
|---|--|
| Date of Government Version: 12/31/2018 | Source: Department of Energy |
| Date Data Arrived at EDR: 12/04/2019 | Telephone: 202-586-8719 |
| Date Made Active in Reports: 01/15/2020 | Last EDR Contact: 09/04/2020 |
| Number of Days to Update: 42 | Next Scheduled EDR Contact: 12/14/2020 |
| | Data Release Frequency: Varies |

COAL ASH EPA: Coal Combustion Residues Surface Impoundments List

A listing of coal combustion residues surface impoundments with high hazard potential ratings.

| | |
|---|---|
| Date of Government Version: 01/12/2017 | Source: Environmental Protection Agency |
| Date Data Arrived at EDR: 03/05/2019 | Telephone: N/A |
| Date Made Active in Reports: 11/11/2019 | Last EDR Contact: 08/31/2020 |
| Number of Days to Update: 251 | Next Scheduled EDR Contact: 12/14/2020 |
| | Data Release Frequency: Varies |

PCB TRANSFORMER: PCB Transformer Registration Database

The database of PCB transformer registrations that includes all PCB registration submittals.

| | |
|---|---|
| Date of Government Version: 09/13/2019 | Source: Environmental Protection Agency |
| Date Data Arrived at EDR: 11/06/2019 | Telephone: 202-566-0517 |
| Date Made Active in Reports: 02/10/2020 | Last EDR Contact: 08/06/2020 |
| Number of Days to Update: 96 | Next Scheduled EDR Contact: 11/16/2020 |
| | Data Release Frequency: Varies |

RADINFO: Radiation Information Database

The Radiation Information Database (RADINFO) contains information about facilities that are regulated by U.S. Environmental Protection Agency (EPA) regulations for radiation and radioactivity.

| | |
|---|---|
| Date of Government Version: 07/01/2019 | Source: Environmental Protection Agency |
| Date Data Arrived at EDR: 07/01/2019 | Telephone: 202-343-9775 |
| Date Made Active in Reports: 09/23/2019 | Last EDR Contact: 06/24/2020 |
| Number of Days to Update: 84 | Next Scheduled EDR Contact: 10/12/2020 |
| | Data Release Frequency: Quarterly |

HIST FTTS: FIFRA/TSCA Tracking System Administrative Case Listing

A complete administrative case listing from the FIFRA/TSCA Tracking System (FTTS) for all ten EPA regions. The information was obtained from the National Compliance Database (NCDB). NCDB supports the implementation of FIFRA (Federal Insecticide, Fungicide, and Rodenticide Act) and TSCA (Toxic Substances Control Act). Some EPA regions are now closing out records. Because of that, and the fact that some EPA regions are not providing EPA Headquarters with updated records, it was decided to create a HIST FTTS database. It included records that may not be included in the newer FTTS database updates. This database is no longer updated.

| | |
|---|---|
| Date of Government Version: 10/19/2006 | Source: Environmental Protection Agency |
| Date Data Arrived at EDR: 03/01/2007 | Telephone: 202-564-2501 |
| Date Made Active in Reports: 04/10/2007 | Last EDR Contact: 12/17/2007 |
| Number of Days to Update: 40 | Next Scheduled EDR Contact: 03/17/2008 |
| | Data Release Frequency: No Update Planned |

HIST FTTS INSP: FIFRA/TSCA Tracking System Inspection & Enforcement Case Listing

A complete inspection and enforcement case listing from the FIFRA/TSCA Tracking System (FTTS) for all ten EPA regions. The information was obtained from the National Compliance Database (NCDB). NCDB supports the implementation of FIFRA (Federal Insecticide, Fungicide, and Rodenticide Act) and TSCA (Toxic Substances Control Act). Some EPA regions are now closing out records. Because of that, and the fact that some EPA regions are not providing EPA Headquarters with updated records, it was decided to create a HIST FTTS database. It included records that may not be included in the newer FTTS database updates. This database is no longer updated.

GOVERNMENT RECORDS SEARCHED / DATA CURRENCY TRACKING

Date of Government Version: 10/19/2006
Date Data Arrived at EDR: 03/01/2007
Date Made Active in Reports: 04/10/2007
Number of Days to Update: 40

Source: Environmental Protection Agency
Telephone: 202-564-2501
Last EDR Contact: 12/17/2008
Next Scheduled EDR Contact: 03/17/2008
Data Release Frequency: No Update Planned

DOT OPS: Incident and Accident Data

Department of Transportation, Office of Pipeline Safety Incident and Accident data.

Date of Government Version: 01/02/2020
Date Data Arrived at EDR: 01/28/2020
Date Made Active in Reports: 04/17/2020
Number of Days to Update: 80

Source: Department of Transportation, Office of Pipeline Safety
Telephone: 202-366-4595
Last EDR Contact: 07/27/2020
Next Scheduled EDR Contact: 11/09/2020
Data Release Frequency: Quarterly

CONSENT: Superfund (CERCLA) Consent Decrees

Major legal settlements that establish responsibility and standards for cleanup at NPL (Superfund) sites. Released periodically by United States District Courts after settlement by parties to litigation matters.

Date of Government Version: 06/30/2020
Date Data Arrived at EDR: 07/15/2020
Date Made Active in Reports: 07/21/2020
Number of Days to Update: 6

Source: Department of Justice, Consent Decree Library
Telephone: Varies
Last EDR Contact: 07/06/2020
Next Scheduled EDR Contact: 10/19/2020
Data Release Frequency: Varies

BRS: Biennial Reporting System

The Biennial Reporting System is a national system administered by the EPA that collects data on the generation and management of hazardous waste. BRS captures detailed data from two groups: Large Quantity Generators (LQG) and Treatment, Storage, and Disposal Facilities.

Date of Government Version: 12/31/2015
Date Data Arrived at EDR: 02/22/2017
Date Made Active in Reports: 09/28/2017
Number of Days to Update: 218

Source: EPA/NTIS
Telephone: 800-424-9346
Last EDR Contact: 06/22/2020
Next Scheduled EDR Contact: 10/05/2020
Data Release Frequency: Biennially

INDIAN RESERV: Indian Reservations

This map layer portrays Indian administered lands of the United States that have any area equal to or greater than 640 acres.

Date of Government Version: 12/31/2014
Date Data Arrived at EDR: 07/14/2015
Date Made Active in Reports: 01/10/2017
Number of Days to Update: 546

Source: USGS
Telephone: 202-208-3710
Last EDR Contact: 07/07/2020
Next Scheduled EDR Contact: 10/19/2020
Data Release Frequency: Semi-Annually

FUSRAP: Formerly Utilized Sites Remedial Action Program

DOE established the Formerly Utilized Sites Remedial Action Program (FUSRAP) in 1974 to remediate sites where radioactive contamination remained from Manhattan Project and early U.S. Atomic Energy Commission (AEC) operations.

Date of Government Version: 08/08/2017
Date Data Arrived at EDR: 09/11/2018
Date Made Active in Reports: 09/14/2018
Number of Days to Update: 3

Source: Department of Energy
Telephone: 202-586-3559
Last EDR Contact: 07/28/2020
Next Scheduled EDR Contact: 11/16/2020
Data Release Frequency: Varies

UMTRA: Uranium Mill Tailings Sites

Uranium ore was mined by private companies for federal government use in national defense programs. When the mills shut down, large piles of the sand-like material (mill tailings) remain after uranium has been extracted from the ore. Levels of human exposure to radioactive materials from the piles are low; however, in some cases tailings were used as construction materials before the potential health hazards of the tailings were recognized.

GOVERNMENT RECORDS SEARCHED / DATA CURRENCY TRACKING

Date of Government Version: 08/30/2019
Date Data Arrived at EDR: 11/15/2019
Date Made Active in Reports: 01/28/2020
Number of Days to Update: 74

Source: Department of Energy
Telephone: 505-845-0011
Last EDR Contact: 08/21/2020
Next Scheduled EDR Contact: 11/30/2020
Data Release Frequency: Varies

LEAD SMELTER 1: Lead Smelter Sites

A listing of former lead smelter site locations.

Date of Government Version: 07/29/2020
Date Data Arrived at EDR: 08/03/2020
Date Made Active in Reports: 08/25/2020
Number of Days to Update: 22

Source: Environmental Protection Agency
Telephone: 703-603-8787
Last EDR Contact: 09/03/2020
Next Scheduled EDR Contact: 10/12/2020
Data Release Frequency: Varies

LEAD SMELTER 2: Lead Smelter Sites

A list of several hundred sites in the U.S. where secondary lead smelting was done from 1931 and 1964. These sites may pose a threat to public health through ingestion or inhalation of contaminated soil or dust

Date of Government Version: 04/05/2001
Date Data Arrived at EDR: 10/27/2010
Date Made Active in Reports: 12/02/2010
Number of Days to Update: 36

Source: American Journal of Public Health
Telephone: 703-305-6451
Last EDR Contact: 12/02/2009
Next Scheduled EDR Contact: N/A
Data Release Frequency: No Update Planned

US AIRS (AFS): Aerometric Information Retrieval System Facility Subsystem (AFS)

The database is a sub-system of Aerometric Information Retrieval System (AIRS). AFS contains compliance data on air pollution point sources regulated by the U.S. EPA and/or state and local air regulatory agencies. This information comes from source reports by various stationary sources of air pollution, such as electric power plants, steel mills, factories, and universities, and provides information about the air pollutants they produce. Action, air program, air program pollutant, and general level plant data. It is used to track emissions and compliance data from industrial plants.

Date of Government Version: 10/12/2016
Date Data Arrived at EDR: 10/26/2016
Date Made Active in Reports: 02/03/2017
Number of Days to Update: 100

Source: EPA
Telephone: 202-564-2496
Last EDR Contact: 09/26/2017
Next Scheduled EDR Contact: 01/08/2018
Data Release Frequency: Annually

US AIRS MINOR: Air Facility System Data

A listing of minor source facilities.

Date of Government Version: 10/12/2016
Date Data Arrived at EDR: 10/26/2016
Date Made Active in Reports: 02/03/2017
Number of Days to Update: 100

Source: EPA
Telephone: 202-564-2496
Last EDR Contact: 09/26/2017
Next Scheduled EDR Contact: 01/08/2018
Data Release Frequency: Annually

US MINES: Mines Master Index File

Contains all mine identification numbers issued for mines active or opened since 1971. The data also includes violation information.

Date of Government Version: 05/01/2020
Date Data Arrived at EDR: 05/21/2020
Date Made Active in Reports: 08/13/2020
Number of Days to Update: 84

Source: Department of Labor, Mine Safety and Health Administration
Telephone: 303-231-5959
Last EDR Contact: 08/25/2020
Next Scheduled EDR Contact: 12/07/2020
Data Release Frequency: Semi-Annually

MINES VIOLATIONS: MSHA Violation Assessment Data

Mines violation and assessment information. Department of Labor, Mine Safety & Health Administration.

GOVERNMENT RECORDS SEARCHED / DATA CURRENCY TRACKING

Date of Government Version: 05/28/2020
Date Data Arrived at EDR: 05/28/2020
Date Made Active in Reports: 08/13/2020
Number of Days to Update: 77

Source: DOL, Mine Safety & Health Admi
Telephone: 202-693-9424
Last EDR Contact: 09/10/2020
Next Scheduled EDR Contact: 12/14/2020
Data Release Frequency: Quarterly

US MINES 2: Ferrous and Nonferrous Metal Mines Database Listing

This map layer includes ferrous (ferrous metal mines are facilities that extract ferrous metals, such as iron ore or molybdenum) and nonferrous (Nonferrous metal mines are facilities that extract nonferrous metals, such as gold, silver, copper, zinc, and lead) metal mines in the United States.

Date of Government Version: 05/06/2020
Date Data Arrived at EDR: 05/27/2020
Date Made Active in Reports: 08/13/2020
Number of Days to Update: 78

Source: USGS
Telephone: 703-648-7709
Last EDR Contact: 08/28/2020
Next Scheduled EDR Contact: 12/07/2020
Data Release Frequency: Varies

US MINES 3: Active Mines & Mineral Plants Database Listing

Active Mines and Mineral Processing Plant operations for commodities monitored by the Minerals Information Team of the USGS.

Date of Government Version: 04/14/2011
Date Data Arrived at EDR: 06/08/2011
Date Made Active in Reports: 09/13/2011
Number of Days to Update: 97

Source: USGS
Telephone: 703-648-7709
Last EDR Contact: 08/28/2020
Next Scheduled EDR Contact: 12/07/2020
Data Release Frequency: Varies

ABANDONED MINES: Abandoned Mines

An inventory of land and water impacted by past mining (primarily coal mining) is maintained by OSMRE to provide information needed to implement the Surface Mining Control and Reclamation Act of 1977 (SMCRA). The inventory contains information on the location, type, and extent of AML impacts, as well as, information on the cost associated with the reclamation of those problems. The inventory is based upon field surveys by State, Tribal, and OSMRE program officials. It is dynamic to the extent that it is modified as new problems are identified and existing problems are reclaimed.

Date of Government Version: 06/22/2020
Date Data Arrived at EDR: 06/22/2020
Date Made Active in Reports: 09/10/2020
Number of Days to Update: 80

Source: Department of Interior
Telephone: 202-208-2609
Last EDR Contact: 09/16/2020
Next Scheduled EDR Contact: 12/21/2020
Data Release Frequency: Quarterly

FINDS: Facility Index System/Facility Registry System

Facility Index System. FINDS contains both facility information and 'pointers' to other sources that contain more detail. EDR includes the following FINDS databases in this report: PCS (Permit Compliance System), AIRS (Aerometric Information Retrieval System), DOCKET (Enforcement Docket used to manage and track information on civil judicial enforcement cases for all environmental statutes), FURS (Federal Underground Injection Control), C-DOCKET (Criminal Docket System used to track criminal enforcement actions for all environmental statutes), FFIS (Federal Facilities Information System), STATE (State Environmental Laws and Statutes), and PADS (PCB Activity Data System).

Date of Government Version: 02/03/2020
Date Data Arrived at EDR: 03/03/2020
Date Made Active in Reports: 05/28/2020
Number of Days to Update: 86

Source: EPA
Telephone: (415) 947-8000
Last EDR Contact: 09/15/2020
Next Scheduled EDR Contact: 12/14/2020
Data Release Frequency: Quarterly

ECHO: Enforcement & Compliance History Information

ECHO provides integrated compliance and enforcement information for about 800,000 regulated facilities nationwide.

Date of Government Version: 04/04/2020
Date Data Arrived at EDR: 04/07/2020
Date Made Active in Reports: 06/26/2020
Number of Days to Update: 80

Source: Environmental Protection Agency
Telephone: 202-564-2280
Last EDR Contact: 07/02/2020
Next Scheduled EDR Contact: 10/19/2020
Data Release Frequency: Quarterly

GOVERNMENT RECORDS SEARCHED / DATA CURRENCY TRACKING

UXO: Unexploded Ordnance Sites

A listing of unexploded ordnance site locations

| | |
|---|--|
| Date of Government Version: 12/31/2017 | Source: Department of Defense |
| Date Data Arrived at EDR: 01/17/2019 | Telephone: 703-704-1564 |
| Date Made Active in Reports: 04/01/2019 | Last EDR Contact: 07/09/2020 |
| Number of Days to Update: 74 | Next Scheduled EDR Contact: 10/26/2020 |
| | Data Release Frequency: Varies |

DOCKET HWC: Hazardous Waste Compliance Docket Listing

A complete list of the Federal Agency Hazardous Waste Compliance Docket Facilities.

| | |
|---|---|
| Date of Government Version: 05/31/2018 | Source: Environmental Protection Agency |
| Date Data Arrived at EDR: 07/26/2018 | Telephone: 202-564-0527 |
| Date Made Active in Reports: 10/05/2018 | Last EDR Contact: 08/19/2020 |
| Number of Days to Update: 71 | Next Scheduled EDR Contact: 12/07/2020 |
| | Data Release Frequency: Varies |

FUELS PROGRAM: EPA Fuels Program Registered Listing

This listing includes facilities that are registered under the Part 80 (Code of Federal Regulations) EPA Fuels Programs. All companies now are required to submit new and updated registrations.

| | |
|---|--|
| Date of Government Version: 05/18/2020 | Source: EPA |
| Date Data Arrived at EDR: 05/19/2020 | Telephone: 800-385-6164 |
| Date Made Active in Reports: 08/03/2020 | Last EDR Contact: 08/17/2020 |
| Number of Days to Update: 76 | Next Scheduled EDR Contact: 11/30/2020 |
| | Data Release Frequency: Quarterly |

CA BOND EXP. PLAN: Bond Expenditure Plan

Department of Health Services developed a site-specific expenditure plan as the basis for an appropriation of Hazardous Substance Cleanup Bond Act funds. It is not updated.

| | |
|---|---|
| Date of Government Version: 01/01/1989 | Source: Department of Health Services |
| Date Data Arrived at EDR: 07/27/1994 | Telephone: 916-255-2118 |
| Date Made Active in Reports: 08/02/1994 | Last EDR Contact: 05/31/1994 |
| Number of Days to Update: 6 | Next Scheduled EDR Contact: N/A |
| | Data Release Frequency: No Update Planned |

CORTESE: "Cortese" Hazardous Waste & Substances Sites List

The sites for the list are designated by the State Water Resource Control Board (LUST), the Integrated Waste Board (SWF/LS), and the Department of Toxic Substances Control (Cal-Sites).

| | |
|---|---|
| Date of Government Version: 06/22/2020 | Source: CAL EPA/Office of Emergency Information |
| Date Data Arrived at EDR: 06/22/2020 | Telephone: 916-323-3400 |
| Date Made Active in Reports: 09/04/2020 | Last EDR Contact: 06/22/2020 |
| Number of Days to Update: 74 | Next Scheduled EDR Contact: 10/05/2020 |
| | Data Release Frequency: Quarterly |

CUPA SAN FRANCISCO CO: CUPA Facility Listing

Cupa facilities

| | |
|---|---|
| Date of Government Version: 05/04/2020 | Source: San Francisco County Department of Environmental Health |
| Date Data Arrived at EDR: 05/06/2020 | Telephone: 415-252-3896 |
| Date Made Active in Reports: 07/17/2020 | Last EDR Contact: 07/28/2020 |
| Number of Days to Update: 72 | Next Scheduled EDR Contact: 11/16/2020 |
| | Data Release Frequency: Varies |

CUPA LIVERMORE-PLEASANTON: CUPA Facility Listing

list of facilities associated with the various CUPA programs in Livermore-Pleasanton

GOVERNMENT RECORDS SEARCHED / DATA CURRENCY TRACKING

Date of Government Version: 05/01/2019
Date Data Arrived at EDR: 05/14/2019
Date Made Active in Reports: 07/17/2019
Number of Days to Update: 64

Source: Livermore-Pleasanton Fire Department
Telephone: 925-454-2361
Last EDR Contact: 08/14/2020
Next Scheduled EDR Contact: 11/23/2020
Data Release Frequency: Varies

DRYCLEAN AVAQMD: Antelope Valley Air Quality Management District Drycleaner Listing
A listing of dry cleaners in the Antelope Valley Air Quality Management District.

Date of Government Version: 05/28/2020
Date Data Arrived at EDR: 05/29/2020
Date Made Active in Reports: 08/12/2020
Number of Days to Update: 75

Source: Antelope Valley Air Quality Management District
Telephone: 661-723-8070
Last EDR Contact: 08/25/2020
Next Scheduled EDR Contact: 12/14/2020
Data Release Frequency: Varies

DRYCLEANERS: Cleaner Facilities

A list of drycleaner related facilities that have EPA ID numbers. These are facilities with certain SIC codes: power laundries, family and commercial; garment pressing and cleaner's agents; linen supply; coin-operated laundries and cleaning; drycleaning plants, except rugs; carpet and upholster cleaning; industrial launderers; laundry and garment services.

Date of Government Version: 06/04/2020
Date Data Arrived at EDR: 06/05/2020
Date Made Active in Reports: 08/17/2020
Number of Days to Update: 73

Source: Department of Toxic Substance Control
Telephone: 916-327-4498
Last EDR Contact: 08/24/2020
Next Scheduled EDR Contact: 12/14/2020
Data Release Frequency: Annually

DRYCLEAN SOUTH COAST: South Coast Air Quality Management District Drycleaner Listing
A listing of dry cleaners in the South Coast Air Quality Management District

Date of Government Version: 08/19/2020
Date Data Arrived at EDR: 08/21/2020
Date Made Active in Reports: 09/04/2020
Number of Days to Update: 14

Source: South Coast Air Quality Management District
Telephone: 909-396-3211
Last EDR Contact: 08/17/2020
Next Scheduled EDR Contact: 12/07/2020
Data Release Frequency: Varies

EMI: Emissions Inventory Data

Toxics and criteria pollutant emissions data collected by the ARB and local air pollution agencies.

Date of Government Version: 12/31/2018
Date Data Arrived at EDR: 06/16/2020
Date Made Active in Reports: 08/28/2020
Number of Days to Update: 73

Source: California Air Resources Board
Telephone: 916-322-2990
Last EDR Contact: 06/16/2020
Next Scheduled EDR Contact: 09/28/2020
Data Release Frequency: Varies

ENF: Enforcement Action Listing

A listing of Water Board Enforcement Actions. Formal is everything except Oral/Verbal Communication, Notice of Violation, Expedited Payment Letter, and Staff Enforcement Letter.

Date of Government Version: 04/03/2020
Date Data Arrived at EDR: 04/07/2020
Date Made Active in Reports: 04/15/2020
Number of Days to Update: 8

Source: State Water Resources Control Board
Telephone: 916-445-9379
Last EDR Contact: 07/21/2020
Next Scheduled EDR Contact: 11/02/2020
Data Release Frequency: Varies

Financial Assurance 1: Financial Assurance Information Listing

Financial Assurance information

Date of Government Version: 04/09/2020
Date Data Arrived at EDR: 04/10/2020
Date Made Active in Reports: 07/01/2020
Number of Days to Update: 82

Source: Department of Toxic Substances Control
Telephone: 916-255-3628
Last EDR Contact: 07/14/2020
Next Scheduled EDR Contact: 11/02/2020
Data Release Frequency: Varies

GOVERNMENT RECORDS SEARCHED / DATA CURRENCY TRACKING

Financial Assurance 2: Financial Assurance Information Listing

A listing of financial assurance information for solid waste facilities. Financial assurance is intended to ensure that resources are available to pay for the cost of closure, post-closure care, and corrective measures if the owner or operator of a regulated facility is unable or unwilling to pay.

| | |
|---|--|
| Date of Government Version: 05/14/2020 | Source: California Integrated Waste Management Board |
| Date Data Arrived at EDR: 05/15/2020 | Telephone: 916-341-6066 |
| Date Made Active in Reports: 07/27/2020 | Last EDR Contact: 08/04/2020 |
| Number of Days to Update: 73 | Next Scheduled EDR Contact: 11/23/2020 |
| | Data Release Frequency: Varies |

HAZNET: Facility and Manifest Data

Facility and Manifest Data. The data is extracted from the copies of hazardous waste manifests received each year by the DTSC. The annual volume of manifests is typically 700,000 - 1,000,000 annually, representing approximately 350,000 - 500,000 shipments. Data are from the manifests submitted without correction, and therefore many contain some invalid values for data elements such as generator ID, TSD ID, waste category, and disposal method. This database begins with calendar year 1993.

| | |
|---|--|
| Date of Government Version: 12/31/2019 | Source: California Environmental Protection Agency |
| Date Data Arrived at EDR: 04/15/2020 | Telephone: 916-255-1136 |
| Date Made Active in Reports: 07/02/2020 | Last EDR Contact: 07/06/2020 |
| Number of Days to Update: 78 | Next Scheduled EDR Contact: 10/19/2020 |
| | Data Release Frequency: Annually |

ICE: ICE

Contains data pertaining to the Permitted Facilities with Inspections / Enforcements sites tracked in Envirostor.

| | |
|---|--|
| Date of Government Version: 05/18/2020 | Source: Department of Toxic Substances Control |
| Date Data Arrived at EDR: 05/19/2020 | Telephone: 877-786-9427 |
| Date Made Active in Reports: 07/31/2020 | Last EDR Contact: 08/17/2020 |
| Number of Days to Update: 73 | Next Scheduled EDR Contact: 11/30/2020 |
| | Data Release Frequency: Quarterly |

HIST CORTESE: Hazardous Waste & Substance Site List

The sites for the list are designated by the State Water Resource Control Board [LUST], the Integrated Waste Board [SWF/LS], and the Department of Toxic Substances Control [CALSITES]. This listing is no longer updated by the state agency.

| | |
|---|--|
| Date of Government Version: 04/01/2001 | Source: Department of Toxic Substances Control |
| Date Data Arrived at EDR: 01/22/2009 | Telephone: 916-323-3400 |
| Date Made Active in Reports: 04/08/2009 | Last EDR Contact: 01/22/2009 |
| Number of Days to Update: 76 | Next Scheduled EDR Contact: N/A |
| | Data Release Frequency: No Update Planned |

HWP: EnviroStor Permitted Facilities Listing

Detailed information on permitted hazardous waste facilities and corrective action ("cleanups") tracked in EnviroStor.

| | |
|---|--|
| Date of Government Version: 05/18/2020 | Source: Department of Toxic Substances Control |
| Date Data Arrived at EDR: 05/18/2020 | Telephone: 916-323-3400 |
| Date Made Active in Reports: 07/31/2020 | Last EDR Contact: 08/17/2020 |
| Number of Days to Update: 74 | Next Scheduled EDR Contact: 11/30/2020 |
| | Data Release Frequency: Quarterly |

HWT: Registered Hazardous Waste Transporter Database

A listing of hazardous waste transporters. In California, unless specifically exempted, it is unlawful for any person to transport hazardous wastes unless the person holds a valid registration issued by DTSC. A hazardous waste transporter registration is valid for one year and is assigned a unique registration number.

| | |
|---|--|
| Date of Government Version: 04/06/2020 | Source: Department of Toxic Substances Control |
| Date Data Arrived at EDR: 04/08/2020 | Telephone: 916-440-7145 |
| Date Made Active in Reports: 06/26/2020 | Last EDR Contact: 07/07/2020 |
| Number of Days to Update: 79 | Next Scheduled EDR Contact: 10/19/2020 |
| | Data Release Frequency: Quarterly |

GOVERNMENT RECORDS SEARCHED / DATA CURRENCY TRACKING

MINES: Mines Site Location Listing

A listing of mine site locations from the Office of Mine Reclamation.

| | |
|---|--|
| Date of Government Version: 06/08/2020 | Source: Department of Conservation |
| Date Data Arrived at EDR: 06/09/2020 | Telephone: 916-322-1080 |
| Date Made Active in Reports: 08/19/2020 | Last EDR Contact: 09/08/2020 |
| Number of Days to Update: 71 | Next Scheduled EDR Contact: 12/21/2020 |
| | Data Release Frequency: Quarterly |

MWMP: Medical Waste Management Program Listing

The Medical Waste Management Program (MWMP) ensures the proper handling and disposal of medical waste by permitting and inspecting medical waste Offsite Treatment Facilities (PDF) and Transfer Stations (PDF) throughout the state. MWMP also oversees all Medical Waste Transporters.

| | |
|---|--|
| Date of Government Version: 05/28/2020 | Source: Department of Public Health |
| Date Data Arrived at EDR: 06/02/2020 | Telephone: 916-558-1784 |
| Date Made Active in Reports: 08/14/2020 | Last EDR Contact: 08/31/2020 |
| Number of Days to Update: 73 | Next Scheduled EDR Contact: 12/14/2020 |
| | Data Release Frequency: Varies |

NPDES: NPDES Permits Listing

A listing of NPDES permits, including stormwater.

| | |
|---|---|
| Date of Government Version: 05/12/2020 | Source: State Water Resources Control Board |
| Date Data Arrived at EDR: 05/12/2020 | Telephone: 916-445-9379 |
| Date Made Active in Reports: 07/28/2020 | Last EDR Contact: 08/10/2020 |
| Number of Days to Update: 77 | Next Scheduled EDR Contact: 11/23/2020 |
| | Data Release Frequency: Quarterly |

PEST LIC: Pesticide Regulation Licenses Listing

A listing of licenses and certificates issued by the Department of Pesticide Regulation. The DPR issues licenses and/or certificates to: Persons and businesses that apply or sell pesticides; Pest control dealers and brokers; Persons who advise on agricultural pesticide applications.

| | |
|---|--|
| Date of Government Version: 06/01/2020 | Source: Department of Pesticide Regulation |
| Date Data Arrived at EDR: 06/02/2020 | Telephone: 916-445-4038 |
| Date Made Active in Reports: 08/14/2020 | Last EDR Contact: 08/31/2020 |
| Number of Days to Update: 73 | Next Scheduled EDR Contact: 12/14/2020 |
| | Data Release Frequency: Quarterly |

PROC: Certified Processors Database

A listing of certified processors.

| | |
|---|--|
| Date of Government Version: 06/08/2020 | Source: Department of Conservation |
| Date Data Arrived at EDR: 06/09/2020 | Telephone: 916-323-3836 |
| Date Made Active in Reports: 08/19/2020 | Last EDR Contact: 09/08/2020 |
| Number of Days to Update: 71 | Next Scheduled EDR Contact: 12/21/2020 |
| | Data Release Frequency: Quarterly |

NOTIFY 65: Proposition 65 Records

Listings of all Proposition 65 incidents reported to counties by the State Water Resources Control Board and the Regional Water Quality Control Board. This database is no longer updated by the reporting agency.

| | |
|---|---|
| Date of Government Version: 08/21/2020 | Source: State Water Resources Control Board |
| Date Data Arrived at EDR: 08/21/2020 | Telephone: 916-445-3846 |
| Date Made Active in Reports: 08/27/2020 | Last EDR Contact: 08/20/2020 |
| Number of Days to Update: 6 | Next Scheduled EDR Contact: 12/28/2020 |
| | Data Release Frequency: No Update Planned |

GOVERNMENT RECORDS SEARCHED / DATA CURRENCY TRACKING

UIC: UIC Listing

A listing of wells identified as underground injection wells, in the California Oil and Gas Wells database.

| | |
|---|--|
| Date of Government Version: 06/06/2020 | Source: Department of Conservation |
| Date Data Arrived at EDR: 06/09/2020 | Telephone: 916-445-2408 |
| Date Made Active in Reports: 08/20/2020 | Last EDR Contact: 09/08/2020 |
| Number of Days to Update: 72 | Next Scheduled EDR Contact: 12/21/2020 |
| | Data Release Frequency: Varies |

UIC GEO: Underground Injection Control Sites (GEOTRACKER)

Underground control injection sites

| | |
|---|--|
| Date of Government Version: 06/08/2020 | Source: State Water Resource Control Board |
| Date Data Arrived at EDR: 06/09/2020 | Telephone: 866-480-1028 |
| Date Made Active in Reports: 08/19/2020 | Last EDR Contact: 09/08/2020 |
| Number of Days to Update: 71 | Next Scheduled EDR Contact: 12/21/2020 |
| | Data Release Frequency: Varies |

WASTEWATER PITS: Oil Wastewater Pits Listing

Water officials discovered that oil producers have been dumping chemical-laden wastewater into hundreds of unlined pits that are operating without proper permits. Inspections completed by the Central Valley Regional Water Quality Control Board revealed the existence of previously unidentified waste sites. The water boards review found that more than one-third of the region's active disposal pits are operating without permission.

| | |
|---|--|
| Date of Government Version: 11/19/2019 | Source: RWQCB, Central Valley Region |
| Date Data Arrived at EDR: 01/07/2020 | Telephone: 559-445-5577 |
| Date Made Active in Reports: 03/09/2020 | Last EDR Contact: 07/09/2020 |
| Number of Days to Update: 62 | Next Scheduled EDR Contact: 10/19/2020 |
| | Data Release Frequency: Varies |

WDS: Waste Discharge System

Sites which have been issued waste discharge requirements.

| | |
|---|---|
| Date of Government Version: 06/19/2007 | Source: State Water Resources Control Board |
| Date Data Arrived at EDR: 06/20/2007 | Telephone: 916-341-5227 |
| Date Made Active in Reports: 06/29/2007 | Last EDR Contact: 08/11/2020 |
| Number of Days to Update: 9 | Next Scheduled EDR Contact: 11/30/2020 |
| | Data Release Frequency: No Update Planned |

WIP: Well Investigation Program Case List

Well Investigation Program case in the San Gabriel and San Fernando Valley area.

| | |
|---|---|
| Date of Government Version: 07/03/2009 | Source: Los Angeles Water Quality Control Board |
| Date Data Arrived at EDR: 07/21/2009 | Telephone: 213-576-6726 |
| Date Made Active in Reports: 08/03/2009 | Last EDR Contact: 09/16/2020 |
| Number of Days to Update: 13 | Next Scheduled EDR Contact: 01/04/2021 |
| | Data Release Frequency: No Update Planned |

MILITARY PRIV SITES: Military Privatized Sites (GEOTRACKER)

Military privatized sites

| | |
|---|---|
| Date of Government Version: 06/08/2020 | Source: State Water Resources Control Board |
| Date Data Arrived at EDR: 06/09/2020 | Telephone: 866-480-1028 |
| Date Made Active in Reports: 08/19/2020 | Last EDR Contact: 09/08/2020 |
| Number of Days to Update: 71 | Next Scheduled EDR Contact: 12/21/2020 |
| | Data Release Frequency: Varies |

PROJECT: Project Sites (GEOTRACKER)

Projects sites

GOVERNMENT RECORDS SEARCHED / DATA CURRENCY TRACKING

Date of Government Version: 06/08/2020
Date Data Arrived at EDR: 06/09/2020
Date Made Active in Reports: 08/19/2020
Number of Days to Update: 71

Source: State Water Resources Control Board
Telephone: 866-480-1028
Last EDR Contact: 09/08/2020
Next Scheduled EDR Contact: 12/21/2020
Data Release Frequency: Varies

WDR: Waste Discharge Requirements Listing

In general, the Waste Discharge Requirements (WDRs) Program (sometimes also referred to as the "Non Chapter 15 (Non 15) Program") regulates point discharges that are exempt pursuant to Subsection 20090 of Title 27 and not subject to the Federal Water Pollution Control Act. Exemptions from Title 27 may be granted for nine categories of discharges (e.g., sewage, wastewater, etc.) that meet, and continue to meet, the preconditions listed for each specific exemption. The scope of the WDRs Program also includes the discharge of wastes classified as inert, pursuant to section 20230 of Title 27.

Date of Government Version: 06/08/2020
Date Data Arrived at EDR: 06/09/2020
Date Made Active in Reports: 08/20/2020
Number of Days to Update: 72

Source: State Water Resources Control Board
Telephone: 916-341-5810
Last EDR Contact: 09/08/2020
Next Scheduled EDR Contact: 12/21/2020
Data Release Frequency: Quarterly

CIWQS: California Integrated Water Quality System

The California Integrated Water Quality System (CIWQS) is a computer system used by the State and Regional Water Quality Control Boards to track information about places of environmental interest, manage permits and other orders, track inspections, and manage violations and enforcement activities.

Date of Government Version: 06/01/2020
Date Data Arrived at EDR: 06/02/2020
Date Made Active in Reports: 08/14/2020
Number of Days to Update: 73

Source: State Water Resources Control Board
Telephone: 866-794-4977
Last EDR Contact: 08/31/2020
Next Scheduled EDR Contact: 12/14/2020
Data Release Frequency: Varies

CERS: CalEPA Regulated Site Portal Data

The CalEPA Regulated Site Portal database combines data about environmentally regulated sites and facilities in California into a single database. It combines data from a variety of state and federal databases, and provides an overview of regulated activities across the spectrum of environmental programs for any given location in California. These activities include hazardous materials and waste, state and federal cleanups, impacted ground and surface waters, and toxic materials

Date of Government Version: 04/20/2020
Date Data Arrived at EDR: 04/21/2020
Date Made Active in Reports: 07/13/2020
Number of Days to Update: 83

Source: California Environmental Protection Agency
Telephone: 916-323-2514
Last EDR Contact: 07/21/2020
Next Scheduled EDR Contact: 11/02/2020
Data Release Frequency: Varies

NON-CASE INFO: Non-Case Information Sites (GEOTRACKER)

Non-Case Information sites

Date of Government Version: 06/08/2020
Date Data Arrived at EDR: 06/09/2020
Date Made Active in Reports: 08/19/2020
Number of Days to Update: 71

Source: State Water Resources Control Board
Telephone: 866-480-1028
Last EDR Contact: 09/08/2020
Next Scheduled EDR Contact: 12/21/2020
Data Release Frequency: Varies

OTHER OIL GAS: Other Oil & Gas Projects Sites (GEOTRACKER)

Other Oil & Gas Projects sites

Date of Government Version: 06/08/2020
Date Data Arrived at EDR: 06/09/2020
Date Made Active in Reports: 08/19/2020
Number of Days to Update: 71

Source: State Water Resources Control Board
Telephone: 866-480-1028
Last EDR Contact: 09/08/2020
Next Scheduled EDR Contact: 12/21/2020
Data Release Frequency: Varies

GOVERNMENT RECORDS SEARCHED / DATA CURRENCY TRACKING

PROD WATER PONDS: Produced Water Ponds Sites (GEOTRACKER)

Produced water ponds sites

Date of Government Version: 06/08/2020
Date Data Arrived at EDR: 06/09/2020
Date Made Active in Reports: 08/19/2020
Number of Days to Update: 71

Source: State Water Resources Control Board
Telephone: 866-480-1028
Last EDR Contact: 09/08/2020
Next Scheduled EDR Contact: 12/21/2020
Data Release Frequency: Varies

SAMPLING POINT: Sampling Point ? Public Sites (GEOTRACKER)

Sampling point - public sites

Date of Government Version: 06/08/2020
Date Data Arrived at EDR: 06/09/2020
Date Made Active in Reports: 08/19/2020
Number of Days to Update: 71

Source: State Water Resources Control Board
Telephone: 866-480-1028
Last EDR Contact: 09/08/2020
Next Scheduled EDR Contact: 12/21/2020
Data Release Frequency: Varies

WELL STIM PROJ: Well Stimulation Project (GEOTRACKER)

Includes areas of groundwater monitoring plans, a depiction of the monitoring network, and the facilities, boundaries, and subsurface characteristics of the oilfield and the features (oil and gas wells, produced water ponds, UIC wells, water supply wells, etc?) being monitored

Date of Government Version: 06/08/2020
Date Data Arrived at EDR: 06/09/2020
Date Made Active in Reports: 08/19/2020
Number of Days to Update: 71

Source: State Water Resources Control Board
Telephone: 866-480-1028
Last EDR Contact: 09/08/2020
Next Scheduled EDR Contact: 12/21/2020
Data Release Frequency: Varies

HWTS: Hazardous Waste Tracking System

DTSC maintains the Hazardous Waste Tracking System that stores ID number information since the early 1980s and manifest data since 1993. The system collects both manifest copies from the generator and destination facility.

Date of Government Version: 04/08/2020
Date Data Arrived at EDR: 04/09/2020
Date Made Active in Reports: 07/01/2020
Number of Days to Update: 83

Source: Department of Toxic Substances Control
Telephone: 916-324-2444
Last EDR Contact: 08/02/2020
Next Scheduled EDR Contact: 10/18/2020
Data Release Frequency: Varies

PCS ENF: Enforcement data

No description is available for this data

Date of Government Version: 12/31/2014
Date Data Arrived at EDR: 02/05/2015
Date Made Active in Reports: 03/06/2015
Number of Days to Update: 29

Source: EPA
Telephone: 202-564-2497
Last EDR Contact: 07/01/2020
Next Scheduled EDR Contact: 10/19/2020
Data Release Frequency: Varies

PCS: Permit Compliance System

PCS is a computerized management information system that contains data on National Pollutant Discharge Elimination System (NPDES) permit holding facilities. PCS tracks the permit, compliance, and enforcement status of NPDES facilities.

Date of Government Version: 07/14/2011
Date Data Arrived at EDR: 08/05/2011
Date Made Active in Reports: 09/29/2011
Number of Days to Update: 55

Source: EPA, Office of Water
Telephone: 202-564-2496
Last EDR Contact: 09/11/2020
Next Scheduled EDR Contact: 12/21/2020
Data Release Frequency: Semi-Annually

GOVERNMENT RECORDS SEARCHED / DATA CURRENCY TRACKING

MINES MRDS: Mineral Resources Data System Mineral Resources Data System

| | |
|---|--|
| Date of Government Version: 04/06/2018 | Source: USGS |
| Date Data Arrived at EDR: 10/21/2019 | Telephone: 703-648-6533 |
| Date Made Active in Reports: 10/24/2019 | Last EDR Contact: 08/28/2020 |
| Number of Days to Update: 3 | Next Scheduled EDR Contact: 12/07/2020 |
| | Data Release Frequency: Varies |

PCS INACTIVE: Listing of Inactive PCS Permits

An inactive permit is a facility that has shut down or is no longer discharging.

| | |
|---|--|
| Date of Government Version: 11/05/2014 | Source: EPA |
| Date Data Arrived at EDR: 01/06/2015 | Telephone: 202-564-2496 |
| Date Made Active in Reports: 05/06/2015 | Last EDR Contact: 07/09/2020 |
| Number of Days to Update: 120 | Next Scheduled EDR Contact: 10/19/2020 |
| | Data Release Frequency: Semi-Annually |

EDR HIGH RISK HISTORICAL RECORDS

EDR Exclusive Records

EDR MGP: EDR Proprietary Manufactured Gas Plants

The EDR Proprietary Manufactured Gas Plant Database includes records of coal gas plants (manufactured gas plants) compiled by EDR's researchers. Manufactured gas sites were used in the United States from the 1800's to 1950's to produce a gas that could be distributed and used as fuel. These plants used whale oil, rosin, coal, or a mixture of coal, oil, and water that also produced a significant amount of waste. Many of the byproducts of the gas production, such as coal tar (oily waste containing volatile and non-volatile chemicals), sludges, oils and other compounds are potentially hazardous to human health and the environment. The byproduct from this process was frequently disposed of directly at the plant site and can remain or spread slowly, serving as a continuous source of soil and groundwater contamination.

| | |
|----------------------------------|---|
| Date of Government Version: N/A | Source: EDR, Inc. |
| Date Data Arrived at EDR: N/A | Telephone: N/A |
| Date Made Active in Reports: N/A | Last EDR Contact: N/A |
| Number of Days to Update: N/A | Next Scheduled EDR Contact: N/A |
| | Data Release Frequency: No Update Planned |

EDR Hist Auto: EDR Exclusive Historical Auto Stations

EDR has searched selected national collections of business directories and has collected listings of potential gas station/filling station/service station sites that were available to EDR researchers. EDR's review was limited to those categories of sources that might, in EDR's opinion, include gas station/filling station/service station establishments. The categories reviewed included, but were not limited to gas, gas station, gasoline station, filling station, auto, automobile repair, auto service station, service station, etc. This database falls within a category of information EDR classifies as "High Risk Historical Records", or HRHR. EDR's HRHR effort presents unique and sometimes proprietary data about past sites and operations that typically create environmental concerns, but may not show up in current government records searches.

| | |
|----------------------------------|---------------------------------|
| Date of Government Version: N/A | Source: EDR, Inc. |
| Date Data Arrived at EDR: N/A | Telephone: N/A |
| Date Made Active in Reports: N/A | Last EDR Contact: N/A |
| Number of Days to Update: N/A | Next Scheduled EDR Contact: N/A |
| | Data Release Frequency: Varies |

EDR Hist Cleaner: EDR Exclusive Historical Cleaners

EDR has searched selected national collections of business directories and has collected listings of potential dry cleaner sites that were available to EDR researchers. EDR's review was limited to those categories of sources that might, in EDR's opinion, include dry cleaning establishments. The categories reviewed included, but were not limited to dry cleaners, cleaners, laundry, laundromat, cleaning/laundry, wash & dry etc. This database falls within a category of information EDR classifies as "High Risk Historical Records", or HRHR. EDR's HRHR effort presents unique and sometimes proprietary data about past sites and operations that typically create environmental concerns, but may not show up in current government records searches.

GOVERNMENT RECORDS SEARCHED / DATA CURRENCY TRACKING

Date of Government Version: N/A
Date Data Arrived at EDR: N/A
Date Made Active in Reports: N/A
Number of Days to Update: N/A

Source: EDR, Inc.
Telephone: N/A
Last EDR Contact: N/A
Next Scheduled EDR Contact: N/A
Data Release Frequency: Varies

EDR RECOVERED GOVERNMENT ARCHIVES

Exclusive Recovered Govt. Archives

RGA LF: Recovered Government Archive Solid Waste Facilities List

The EDR Recovered Government Archive Landfill database provides a list of landfills derived from historical databases and includes many records that no longer appear in current government lists. Compiled from Records formerly available from the Department of Resources Recycling and Recovery in California.

Date of Government Version: N/A
Date Data Arrived at EDR: 07/01/2013
Date Made Active in Reports: 01/13/2014
Number of Days to Update: 196

Source: Department of Resources Recycling and Recovery
Telephone: N/A
Last EDR Contact: 06/01/2012
Next Scheduled EDR Contact: N/A
Data Release Frequency: Varies

RGA LUST: Recovered Government Archive Leaking Underground Storage Tank

The EDR Recovered Government Archive Leaking Underground Storage Tank database provides a list of LUST incidents derived from historical databases and includes many records that no longer appear in current government lists. Compiled from Records formerly available from the State Water Resources Control Board in California.

Date of Government Version: N/A
Date Data Arrived at EDR: 07/01/2013
Date Made Active in Reports: 12/30/2013
Number of Days to Update: 182

Source: State Water Resources Control Board
Telephone: N/A
Last EDR Contact: 06/01/2012
Next Scheduled EDR Contact: N/A
Data Release Frequency: Varies

COUNTY RECORDS

ALAMEDA COUNTY:

CS ALAMEDA: Contaminated Sites

A listing of contaminated sites overseen by the Toxic Release Program (oil and groundwater contamination from chemical releases and spills) and the Leaking Underground Storage Tank Program (soil and ground water contamination from leaking petroleum USTs).

Date of Government Version: 01/09/2019
Date Data Arrived at EDR: 01/11/2019
Date Made Active in Reports: 03/05/2019
Number of Days to Update: 53

Source: Alameda County Environmental Health Services
Telephone: 510-567-6700
Last EDR Contact: 06/30/2020
Next Scheduled EDR Contact: 10/19/2020
Data Release Frequency: Semi-Annually

UST ALAMEDA: Underground Tanks

Underground storage tank sites located in Alameda county.

Date of Government Version: 06/30/2020
Date Data Arrived at EDR: 07/01/2020
Date Made Active in Reports: 07/17/2020
Number of Days to Update: 16

Source: Alameda County Environmental Health Services
Telephone: 510-567-6700
Last EDR Contact: 06/30/2020
Next Scheduled EDR Contact: 10/19/2020
Data Release Frequency: Semi-Annually

AMADOR COUNTY:

GOVERNMENT RECORDS SEARCHED / DATA CURRENCY TRACKING

CUPA AMADOR: CUPA Facility List Cupa Facility List

Date of Government Version: 05/18/2020
Date Data Arrived at EDR: 05/19/2020
Date Made Active in Reports: 06/01/2020
Number of Days to Update: 13

Source: Amador County Environmental Health
Telephone: 209-223-6439
Last EDR Contact: 07/28/2020
Next Scheduled EDR Contact: 11/16/2020
Data Release Frequency: Varies

BUTTE COUNTY:

CUPA BUTTE: CUPA Facility Listing Cupa facility list.

Date of Government Version: 04/21/2017
Date Data Arrived at EDR: 04/25/2017
Date Made Active in Reports: 08/09/2017
Number of Days to Update: 106

Source: Public Health Department
Telephone: 530-538-7149
Last EDR Contact: 06/30/2020
Next Scheduled EDR Contact: 10/19/2020
Data Release Frequency: No Update Planned

CALVERAS COUNTY:

CUPA CALVERAS: CUPA Facility Listing Cupa Facility Listing

Date of Government Version: 06/17/2020
Date Data Arrived at EDR: 06/18/2020
Date Made Active in Reports: 09/02/2020
Number of Days to Update: 76

Source: Calveras County Environmental Health
Telephone: 209-754-6399
Last EDR Contact: 09/16/2020
Next Scheduled EDR Contact: 01/04/2021
Data Release Frequency: Quarterly

COLUSA COUNTY:

CUPA COLUSA: CUPA Facility List Cupa facility list.

Date of Government Version: 04/06/2020
Date Data Arrived at EDR: 04/23/2020
Date Made Active in Reports: 07/10/2020
Number of Days to Update: 78

Source: Health & Human Services
Telephone: 530-458-0396
Last EDR Contact: 07/28/2020
Next Scheduled EDR Contact: 11/16/2020
Data Release Frequency: Semi-Annually

CONTRA COSTA COUNTY:

SL CONTRA COSTA: Site List

List includes sites from the underground tank, hazardous waste generator and business plan/2185 programs.

Date of Government Version: 04/01/2020
Date Data Arrived at EDR: 04/20/2020
Date Made Active in Reports: 07/06/2020
Number of Days to Update: 77

Source: Contra Costa Health Services Department
Telephone: 925-646-2286
Last EDR Contact: 07/21/2020
Next Scheduled EDR Contact: 11/09/2020
Data Release Frequency: Semi-Annually

DEL NORTE COUNTY:

GOVERNMENT RECORDS SEARCHED / DATA CURRENCY TRACKING

CUPA DEL NORTE: CUPA Facility List Cupa Facility list

Date of Government Version: 04/16/2020
Date Data Arrived at EDR: 04/20/2020
Date Made Active in Reports: 07/08/2020
Number of Days to Update: 79

Source: Del Norte County Environmental Health Division
Telephone: 707-465-0426
Last EDR Contact: 08/13/2020
Next Scheduled EDR Contact: 11/09/2020
Data Release Frequency: Varies

EL DORADO COUNTY:

CUPA EL DORADO: CUPA Facility List CUPA facility list.

Date of Government Version: 05/07/2020
Date Data Arrived at EDR: 05/07/2020
Date Made Active in Reports: 07/23/2020
Number of Days to Update: 77

Source: El Dorado County Environmental Management Department
Telephone: 530-621-6623
Last EDR Contact: 08/13/2020
Next Scheduled EDR Contact: 11/09/2020
Data Release Frequency: Varies

FRESNO COUNTY:

CUPA FRESNO: CUPA Resources List

Certified Unified Program Agency. CUPA's are responsible for implementing a unified hazardous materials and hazardous waste management regulatory program. The agency provides oversight of businesses that deal with hazardous materials, operate underground storage tanks or aboveground storage tanks.

Date of Government Version: 01/10/2020
Date Data Arrived at EDR: 03/31/2020
Date Made Active in Reports: 06/15/2020
Number of Days to Update: 76

Source: Dept. of Community Health
Telephone: 559-445-3271
Last EDR Contact: 06/30/2020
Next Scheduled EDR Contact: 10/12/2020
Data Release Frequency: Semi-Annually

GLENN COUNTY:

CUPA GLENN: CUPA Facility List Cupa facility list

Date of Government Version: 01/22/2018
Date Data Arrived at EDR: 01/24/2018
Date Made Active in Reports: 03/14/2018
Number of Days to Update: 49

Source: Glenn County Air Pollution Control District
Telephone: 830-934-6500
Last EDR Contact: 07/14/2020
Next Scheduled EDR Contact: 11/02/2020
Data Release Frequency: No Update Planned

HUMBOLDT COUNTY:

CUPA HUMBOLDT: CUPA Facility List CUPA facility list.

Date of Government Version: 05/19/2020
Date Data Arrived at EDR: 05/20/2020
Date Made Active in Reports: 06/15/2020
Number of Days to Update: 26

Source: Humboldt County Environmental Health
Telephone: N/A
Last EDR Contact: 08/11/2020
Next Scheduled EDR Contact: 11/30/2020
Data Release Frequency: Semi-Annually

IMPERIAL COUNTY:

GOVERNMENT RECORDS SEARCHED / DATA CURRENCY TRACKING

CUPA IMPERIAL: CUPA Facility List Cupa facility list.

Date of Government Version: 04/09/2020
Date Data Arrived at EDR: 04/10/2020
Date Made Active in Reports: 07/01/2020
Number of Days to Update: 82

Source: San Diego Border Field Office
Telephone: 760-339-2777
Last EDR Contact: 07/14/2020
Next Scheduled EDR Contact: 11/02/2020
Data Release Frequency: Varies

INYO COUNTY:

CUPA INYO: CUPA Facility List Cupa facility list.

Date of Government Version: 04/02/2018
Date Data Arrived at EDR: 04/03/2018
Date Made Active in Reports: 06/14/2018
Number of Days to Update: 72

Source: Inyo County Environmental Health Services
Telephone: 760-878-0238
Last EDR Contact: 08/11/2020
Next Scheduled EDR Contact: 11/30/2020
Data Release Frequency: Varies

KERN COUNTY:

CUPA KERN: CUPA Facility List

A listing of sites included in the Kern County Hazardous Material Business Plan.

Date of Government Version: 04/29/2020
Date Data Arrived at EDR: 05/05/2020
Date Made Active in Reports: 08/26/2020
Number of Days to Update: 113

Source: Kern County Public Health
Telephone: 661-321-3000
Last EDR Contact: 07/28/2020
Next Scheduled EDR Contact: 11/16/2020
Data Release Frequency: Varies

UST KERN: Underground Storage Tank Sites & Tank Listing Kern County Sites and Tanks Listing.

Date of Government Version: 04/29/2020
Date Data Arrived at EDR: 05/05/2020
Date Made Active in Reports: 07/17/2020
Number of Days to Update: 73

Source: Kern County Environment Health Services Department
Telephone: 661-862-8700
Last EDR Contact: 07/28/2020
Next Scheduled EDR Contact: 11/16/2020
Data Release Frequency: Quarterly

KINGS COUNTY:

CUPA KINGS: CUPA Facility List

A listing of sites included in the county's Certified Unified Program Agency database. California's Secretary for Environmental Protection established the unified hazardous materials and hazardous waste regulatory program as required by chapter 6.11 of the California Health and Safety Code. The Unified Program consolidates the administration, permits, inspections, and enforcement activities.

Date of Government Version: 05/11/2020
Date Data Arrived at EDR: 05/12/2020
Date Made Active in Reports: 07/27/2020
Number of Days to Update: 76

Source: Kings County Department of Public Health
Telephone: 559-584-1411
Last EDR Contact: 08/21/2020
Next Scheduled EDR Contact: 11/30/2020
Data Release Frequency: Varies

LAKE COUNTY:

GOVERNMENT RECORDS SEARCHED / DATA CURRENCY TRACKING

CUPA LAKE: CUPA Facility List Cupa facility list

Date of Government Version: 04/20/2020
Date Data Arrived at EDR: 04/28/2020
Date Made Active in Reports: 07/14/2020
Number of Days to Update: 77

Source: Lake County Environmental Health
Telephone: 707-263-1164
Last EDR Contact: 07/08/2020
Next Scheduled EDR Contact: 10/26/2020
Data Release Frequency: Varies

LASSEN COUNTY:

CUPA LASSEN: CUPA Facility List Cupa facility list

Date of Government Version: 01/30/2020
Date Data Arrived at EDR: 01/31/2020
Date Made Active in Reports: 04/09/2020
Number of Days to Update: 69

Source: Lassen County Environmental Health
Telephone: 530-251-8528
Last EDR Contact: 08/11/2020
Next Scheduled EDR Contact: 11/02/2020
Data Release Frequency: Varies

LOS ANGELES COUNTY:

AOCONCERN: Key Areas of Concerns in Los Angeles County

San Gabriel Valley areas where VOC contamination is at or above the MCL as designated by region 9 EPA office. Date of Government Version: 3/30/2009 Exide Site area is a cleanup plan of lead-impacted soil surrounding the former Exide Facility as designated by the DTSC. Date of Government Version: 7/17/2017

Date of Government Version: 03/30/2009
Date Data Arrived at EDR: 03/31/2009
Date Made Active in Reports: 10/23/2009
Number of Days to Update: 206

Source: N/A
Telephone: N/A
Last EDR Contact: 09/10/2020
Next Scheduled EDR Contact: 12/28/2020
Data Release Frequency: No Update Planned

HMS LOS ANGELES: HMS: Street Number List

Industrial Waste and Underground Storage Tank Sites.

Date of Government Version: 03/26/2020
Date Data Arrived at EDR: 03/26/2020
Date Made Active in Reports: 06/15/2020
Number of Days to Update: 81

Source: Department of Public Works
Telephone: 626-458-3517
Last EDR Contact: 06/30/2020
Next Scheduled EDR Contact: 10/19/2020
Data Release Frequency: Semi-Annually

LF LOS ANGELES: List of Solid Waste Facilities Solid Waste Facilities in Los Angeles County.

Date of Government Version: 04/13/2020
Date Data Arrived at EDR: 04/14/2020
Date Made Active in Reports: 07/01/2020
Number of Days to Update: 78

Source: La County Department of Public Works
Telephone: 818-458-5185
Last EDR Contact: 07/13/2020
Next Scheduled EDR Contact: 10/26/2020
Data Release Frequency: Varies

LF LOS ANGELES CITY: City of Los Angeles Landfills

Landfills owned and maintained by the City of Los Angeles.

Date of Government Version: 01/01/2019
Date Data Arrived at EDR: 01/15/2019
Date Made Active in Reports: 03/07/2019
Number of Days to Update: 51

Source: Engineering & Construction Division
Telephone: 213-473-7869
Last EDR Contact: 07/08/2020
Next Scheduled EDR Contact: 10/26/2020
Data Release Frequency: Varies

GOVERNMENT RECORDS SEARCHED / DATA CURRENCY TRACKING

LOS ANGELES AST: Active & Inactive AST Inventory

A listing of active & inactive above ground petroleum storage tank site locations, located in the City of Los Angeles.

| | |
|---|--|
| Date of Government Version: 06/01/2019 | Source: Los Angeles Fire Department |
| Date Data Arrived at EDR: 06/25/2019 | Telephone: 213-978-3800 |
| Date Made Active in Reports: 08/22/2019 | Last EDR Contact: 06/25/2020 |
| Number of Days to Update: 58 | Next Scheduled EDR Contact: 10/05/2020 |
| | Data Release Frequency: Varies |

LOS ANGELES CO LF METHANE: Methane Producing Landfills

This data was created on April 30, 2012 to represent known disposal sites in Los Angeles County that may produce and emanate methane gas. The shapefile contains disposal sites within Los Angeles County that once accepted degradable refuse material. Information used to create this data was extracted from a landfill survey performed by County Engineers (Major Waste System Map, 1973) as well as historical records from CalRecycle, Regional Water Quality Control Board, and Los Angeles County Department of Public Health

| | |
|---|---|
| Date of Government Version: 04/30/2012 | Source: Los Angeles County Department of Public Works |
| Date Data Arrived at EDR: 04/17/2019 | Telephone: 626-458-6973 |
| Date Made Active in Reports: 05/29/2019 | Last EDR Contact: 08/11/2020 |
| Number of Days to Update: 42 | Next Scheduled EDR Contact: 10/26/2020 |
| | Data Release Frequency: No Update Planned |

LOS ANGELES HM: Active & Inactive Hazardous Materials Inventory

A listing of active & inactive hazardous materials facility locations, located in the City of Los Angeles.

| | |
|---|--|
| Date of Government Version: 06/01/2019 | Source: Los Angeles Fire Department |
| Date Data Arrived at EDR: 06/25/2019 | Telephone: 213-978-3800 |
| Date Made Active in Reports: 08/22/2019 | Last EDR Contact: 06/25/2020 |
| Number of Days to Update: 58 | Next Scheduled EDR Contact: 10/05/2020 |
| | Data Release Frequency: Varies |

LOS ANGELES UST: Active & Inactive UST Inventory

A listing of active & inactive underground storage tank site locations and underground storage tank historical sites, located in the City of Los Angeles.

| | |
|---|--|
| Date of Government Version: 06/01/2019 | Source: Los Angeles Fire Department |
| Date Data Arrived at EDR: 06/25/2019 | Telephone: 213-978-3800 |
| Date Made Active in Reports: 08/22/2019 | Last EDR Contact: 06/25/2020 |
| Number of Days to Update: 58 | Next Scheduled EDR Contact: 10/05/2020 |
| | Data Release Frequency: Varies |

SITE MIT LOS ANGELES: Site Mitigation List

Industrial sites that have had some sort of spill or complaint.

| | |
|---|--|
| Date of Government Version: 03/25/2020 | Source: Community Health Services |
| Date Data Arrived at EDR: 04/14/2020 | Telephone: 323-890-7806 |
| Date Made Active in Reports: 07/01/2020 | Last EDR Contact: 07/17/2020 |
| Number of Days to Update: 78 | Next Scheduled EDR Contact: 10/26/2020 |
| | Data Release Frequency: Annually |

UST EL SEGUNDO: City of El Segundo Underground Storage Tank

Underground storage tank sites located in El Segundo city.

| | |
|---|--|
| Date of Government Version: 01/21/2017 | Source: City of El Segundo Fire Department |
| Date Data Arrived at EDR: 04/19/2017 | Telephone: 310-524-2236 |
| Date Made Active in Reports: 05/10/2017 | Last EDR Contact: 07/08/2020 |
| Number of Days to Update: 21 | Next Scheduled EDR Contact: 10/26/2020 |
| | Data Release Frequency: No Update Planned |

GOVERNMENT RECORDS SEARCHED / DATA CURRENCY TRACKING

UST LONG BEACH: City of Long Beach Underground Storage Tank
Underground storage tank sites located in the city of Long Beach.

| | |
|---|--|
| Date of Government Version: 04/22/2019 | Source: City of Long Beach Fire Department |
| Date Data Arrived at EDR: 04/23/2019 | Telephone: 562-570-2563 |
| Date Made Active in Reports: 06/27/2019 | Last EDR Contact: 07/14/2020 |
| Number of Days to Update: 65 | Next Scheduled EDR Contact: 11/02/2020 |
| | Data Release Frequency: Varies |

UST TORRANCE: City of Torrance Underground Storage Tank
Underground storage tank sites located in the city of Torrance.

| | |
|---|--|
| Date of Government Version: 06/27/2019 | Source: City of Torrance Fire Department |
| Date Data Arrived at EDR: 07/30/2019 | Telephone: 310-618-2973 |
| Date Made Active in Reports: 10/02/2019 | Last EDR Contact: 07/14/2020 |
| Number of Days to Update: 64 | Next Scheduled EDR Contact: 11/02/2020 |
| | Data Release Frequency: Semi-Annually |

MADERA COUNTY:

CUPA MADERA: CUPA Facility List

A listing of sites included in the county's Certified Unified Program Agency database. California's Secretary for Environmental Protection established the unified hazardous materials and hazardous waste regulatory program as required by chapter 6.11 of the California Health and Safety Code. The Unified Program consolidates the administration, permits, inspections, and enforcement activities.

| | |
|---|--|
| Date of Government Version: 02/24/2020 | Source: Madera County Environmental Health |
| Date Data Arrived at EDR: 02/25/2020 | Telephone: 559-675-7823 |
| Date Made Active in Reports: 05/07/2020 | Last EDR Contact: 08/04/2020 |
| Number of Days to Update: 72 | Next Scheduled EDR Contact: 11/30/2020 |
| | Data Release Frequency: Varies |

MARIN COUNTY:

UST MARIN: Underground Storage Tank Sites
Currently permitted USTs in Marin County.

| | |
|---|--|
| Date of Government Version: 09/26/2018 | Source: Public Works Department Waste Management |
| Date Data Arrived at EDR: 10/04/2018 | Telephone: 415-473-6647 |
| Date Made Active in Reports: 11/02/2018 | Last EDR Contact: 06/24/2020 |
| Number of Days to Update: 29 | Next Scheduled EDR Contact: 10/12/2020 |
| | Data Release Frequency: Semi-Annually |

MERCED COUNTY:

CUPA MERCED: CUPA Facility List
CUPA facility list.

| | |
|---|--|
| Date of Government Version: 07/28/2020 | Source: Merced County Environmental Health |
| Date Data Arrived at EDR: 07/30/2020 | Telephone: 209-381-1094 |
| Date Made Active in Reports: 07/31/2020 | Last EDR Contact: 07/24/2020 |
| Number of Days to Update: 1 | Next Scheduled EDR Contact: 11/30/2020 |
| | Data Release Frequency: Varies |

MONO COUNTY:

GOVERNMENT RECORDS SEARCHED / DATA CURRENCY TRACKING

CUPA MONO: CUPA Facility List CUPA Facility List

Date of Government Version: 05/15/2020
Date Data Arrived at EDR: 06/02/2020
Date Made Active in Reports: 08/14/2020
Number of Days to Update: 73

Source: Mono County Health Department
Telephone: 760-932-5580
Last EDR Contact: 08/19/2020
Next Scheduled EDR Contact: 12/07/2020
Data Release Frequency: Varies

MONTEREY COUNTY:

CUPA MONTEREY: CUPA Facility Listing

CUPA Program listing from the Environmental Health Division.

Date of Government Version: 07/13/2020
Date Data Arrived at EDR: 07/15/2020
Date Made Active in Reports: 07/31/2020
Number of Days to Update: 16

Source: Monterey County Health Department
Telephone: 831-796-1297
Last EDR Contact: 07/08/2020
Next Scheduled EDR Contact: 10/12/2020
Data Release Frequency: Varies

NAPA COUNTY:

LUST NAPA: Sites With Reported Contamination

A listing of leaking underground storage tank sites located in Napa county.

Date of Government Version: 01/09/2017
Date Data Arrived at EDR: 01/11/2017
Date Made Active in Reports: 03/02/2017
Number of Days to Update: 50

Source: Napa County Department of Environmental Management
Telephone: 707-253-4269
Last EDR Contact: 08/19/2020
Next Scheduled EDR Contact: 12/07/2020
Data Release Frequency: No Update Planned

UST NAPA: Closed and Operating Underground Storage Tank Sites

Underground storage tank sites located in Napa county.

Date of Government Version: 09/05/2019
Date Data Arrived at EDR: 09/09/2019
Date Made Active in Reports: 10/31/2019
Number of Days to Update: 52

Source: Napa County Department of Environmental Management
Telephone: 707-253-4269
Last EDR Contact: 08/19/2020
Next Scheduled EDR Contact: 12/07/2020
Data Release Frequency: No Update Planned

NEVADA COUNTY:

CUPA NEVADA: CUPA Facility List

CUPA facility list.

Date of Government Version: 05/06/2020
Date Data Arrived at EDR: 05/07/2020
Date Made Active in Reports: 07/24/2020
Number of Days to Update: 78

Source: Community Development Agency
Telephone: 530-265-1467
Last EDR Contact: 07/21/2020
Next Scheduled EDR Contact: 11/09/2020
Data Release Frequency: Varies

ORANGE COUNTY:

IND_SITE ORANGE: List of Industrial Site Cleanups

Petroleum and non-petroleum spills.

GOVERNMENT RECORDS SEARCHED / DATA CURRENCY TRACKING

Date of Government Version: 05/01/2020
Date Data Arrived at EDR: 05/08/2020
Date Made Active in Reports: 07/24/2020
Number of Days to Update: 77

Source: Health Care Agency
Telephone: 714-834-3446
Last EDR Contact: 07/31/2020
Next Scheduled EDR Contact: 11/16/2020
Data Release Frequency: Annually

LUST ORANGE: List of Underground Storage Tank Cleanups
Orange County Underground Storage Tank Cleanups (LUST).

Date of Government Version: 05/01/2020
Date Data Arrived at EDR: 05/08/2020
Date Made Active in Reports: 07/24/2020
Number of Days to Update: 77

Source: Health Care Agency
Telephone: 714-834-3446
Last EDR Contact: 07/31/2020
Next Scheduled EDR Contact: 11/16/2020
Data Release Frequency: Quarterly

UST ORANGE: List of Underground Storage Tank Facilities
Orange County Underground Storage Tank Facilities (UST).

Date of Government Version: 05/01/2020
Date Data Arrived at EDR: 05/05/2020
Date Made Active in Reports: 07/17/2020
Number of Days to Update: 73

Source: Health Care Agency
Telephone: 714-834-3446
Last EDR Contact: 08/03/2020
Next Scheduled EDR Contact: 11/16/2020
Data Release Frequency: Quarterly

PLACER COUNTY:

MS PLACER: Master List of Facilities

List includes aboveground tanks, underground tanks and cleanup sites.

Date of Government Version: 06/08/2020
Date Data Arrived at EDR: 06/10/2020
Date Made Active in Reports: 08/24/2020
Number of Days to Update: 75

Source: Placer County Health and Human Services
Telephone: 530-745-2363
Last EDR Contact: 08/25/2020
Next Scheduled EDR Contact: 12/14/2020
Data Release Frequency: Semi-Annually

PLUMAS COUNTY:

CUPA PLUMAS: CUPA Facility List

Plumas County CUPA Program facilities.

Date of Government Version: 03/31/2019
Date Data Arrived at EDR: 04/23/2019
Date Made Active in Reports: 06/26/2019
Number of Days to Update: 64

Source: Plumas County Environmental Health
Telephone: 530-283-6355
Last EDR Contact: 07/14/2020
Next Scheduled EDR Contact: 11/02/2020
Data Release Frequency: Varies

RIVERSIDE COUNTY:

LUST RIVERSIDE: Listing of Underground Tank Cleanup Sites
Riverside County Underground Storage Tank Cleanup Sites (LUST).

Date of Government Version: 03/10/2020
Date Data Arrived at EDR: 03/11/2020
Date Made Active in Reports: 05/20/2020
Number of Days to Update: 70

Source: Department of Environmental Health
Telephone: 951-358-5055
Last EDR Contact: 09/15/2020
Next Scheduled EDR Contact: 12/28/2020
Data Release Frequency: Quarterly

GOVERNMENT RECORDS SEARCHED / DATA CURRENCY TRACKING

UST RIVERSIDE: Underground Storage Tank Tank List

Underground storage tank sites located in Riverside county.

Date of Government Version: 03/10/2020
Date Data Arrived at EDR: 03/11/2020
Date Made Active in Reports: 05/20/2020
Number of Days to Update: 70

Source: Department of Environmental Health
Telephone: 951-358-5055
Last EDR Contact: 09/10/2020
Next Scheduled EDR Contact: 12/28/2020
Data Release Frequency: Quarterly

SACRAMENTO COUNTY:

CS SACRAMENTO: Toxic Site Clean-Up List

List of sites where unauthorized releases of potentially hazardous materials have occurred.

Date of Government Version: 02/18/2020
Date Data Arrived at EDR: 03/31/2020
Date Made Active in Reports: 06/15/2020
Number of Days to Update: 76

Source: Sacramento County Environmental Management
Telephone: 916-875-8406
Last EDR Contact: 07/02/2020
Next Scheduled EDR Contact: 10/12/2020
Data Release Frequency: Quarterly

ML SACRAMENTO: Master Hazardous Materials Facility List

Any business that has hazardous materials on site - hazardous material storage sites, underground storage tanks, waste generators.

Date of Government Version: 02/24/2020
Date Data Arrived at EDR: 03/31/2020
Date Made Active in Reports: 06/17/2020
Number of Days to Update: 78

Source: Sacramento County Environmental Management
Telephone: 916-875-8406
Last EDR Contact: 07/02/2020
Next Scheduled EDR Contact: 10/12/2020
Data Release Frequency: Quarterly

SAN BENITO COUNTY:

CUPA SAN BENITO: CUPA Facility List

Cupa facility list

Date of Government Version: 04/24/2020
Date Data Arrived at EDR: 04/28/2020
Date Made Active in Reports: 07/13/2020
Number of Days to Update: 76

Source: San Benito County Environmental Health
Telephone: N/A
Last EDR Contact: 07/28/2020
Next Scheduled EDR Contact: 11/16/2020
Data Release Frequency: Varies

SAN BERNARDINO COUNTY:

PERMITS SAN BERNARDINO: Hazardous Material Permits

This listing includes underground storage tanks, medical waste handlers/generators, hazardous materials handlers, hazardous waste generators, and waste oil generators/handlers.

Date of Government Version: 02/25/2020
Date Data Arrived at EDR: 02/26/2020
Date Made Active in Reports: 05/07/2020
Number of Days to Update: 71

Source: San Bernardino County Fire Department Hazardous Materials Division
Telephone: 909-387-3041
Last EDR Contact: 07/28/2020
Next Scheduled EDR Contact: 11/16/2020
Data Release Frequency: Quarterly

SAN DIEGO COUNTY:

GOVERNMENT RECORDS SEARCHED / DATA CURRENCY TRACKING

HMMD SAN DIEGO: Hazardous Materials Management Division Database

The database includes: HE58 - This report contains the business name, site address, business phone number, establishment 'H' permit number, type of permit, and the business status. HE17 - In addition to providing the same information provided in the HE58 listing, HE17 provides inspection dates, violations received by the establishment, hazardous waste generated, the quantity, method of storage, treatment/disposal of waste and the hauler, and information on underground storage tanks. Unauthorized Release List - Includes a summary of environmental contamination cases in San Diego County (underground tank cases, non-tank cases, groundwater contamination, and soil contamination are included.)

Date of Government Version: 06/01/2020
Date Data Arrived at EDR: 06/02/2020
Date Made Active in Reports: 08/14/2020
Number of Days to Update: 73

Source: Hazardous Materials Management Division
Telephone: 619-338-2268
Last EDR Contact: 08/31/2020
Next Scheduled EDR Contact: 12/14/2020
Data Release Frequency: Quarterly

LF SAN DIEGO: Solid Waste Facilities

San Diego County Solid Waste Facilities.

Date of Government Version: 04/18/2018
Date Data Arrived at EDR: 04/24/2018
Date Made Active in Reports: 06/19/2018
Number of Days to Update: 56

Source: Department of Health Services
Telephone: 619-338-2209
Last EDR Contact: 07/14/2020
Next Scheduled EDR Contact: 11/02/2020
Data Release Frequency: Varies

SAN DIEGO CO LOP: Local Oversight Program Listing

A listing of all LOP release sites that are or were under the County of San Diego's jurisdiction. Included are closed or transferred cases, open cases, and cases that did not have a case type indicated. The cases without a case type are mostly complaints; however, some of them could be LOP cases.

Date of Government Version: 04/09/2020
Date Data Arrived at EDR: 04/10/2020
Date Made Active in Reports: 06/26/2020
Number of Days to Update: 77

Source: Department of Environmental Health
Telephone: 858-505-6874
Last EDR Contact: 07/14/2020
Next Scheduled EDR Contact: 11/02/2020
Data Release Frequency: Varies

SAN DIEGO CO SAM: Environmental Case Listing

The listing contains all underground tank release cases and projects pertaining to properties contaminated with hazardous substances that are actively under review by the Site Assessment and Mitigation Program.

Date of Government Version: 03/23/2010
Date Data Arrived at EDR: 06/15/2010
Date Made Active in Reports: 07/09/2010
Number of Days to Update: 24

Source: San Diego County Department of Environmental Health
Telephone: 619-338-2371
Last EDR Contact: 08/25/2020
Next Scheduled EDR Contact: 12/14/2020
Data Release Frequency: No Update Planned

SAN FRANCISCO COUNTY:

LUST SAN FRANCISCO: Local Oversight Facilities

A listing of leaking underground storage tank sites located in San Francisco county.

Date of Government Version: 09/19/2008
Date Data Arrived at EDR: 09/19/2008
Date Made Active in Reports: 09/29/2008
Number of Days to Update: 10

Source: Department Of Public Health San Francisco County
Telephone: 415-252-3920
Last EDR Contact: 07/28/2020
Next Scheduled EDR Contact: 11/16/2020
Data Release Frequency: No Update Planned

UST SAN FRANCISCO: Underground Storage Tank Information

Underground storage tank sites located in San Francisco county.

GOVERNMENT RECORDS SEARCHED / DATA CURRENCY TRACKING

Date of Government Version: 05/04/2020
Date Data Arrived at EDR: 05/06/2020
Date Made Active in Reports: 07/17/2020
Number of Days to Update: 72

Source: Department of Public Health
Telephone: 415-252-3920
Last EDR Contact: 07/28/2020
Next Scheduled EDR Contact: 11/16/2020
Data Release Frequency: Quarterly

SAN JOAQUIN COUNTY:

UST SAN JOAQUIN: San Joaquin Co. UST

A listing of underground storage tank locations in San Joaquin county.

Date of Government Version: 06/22/2018
Date Data Arrived at EDR: 06/26/2018
Date Made Active in Reports: 07/11/2018
Number of Days to Update: 15

Source: Environmental Health Department
Telephone: N/A
Last EDR Contact: 09/10/2020
Next Scheduled EDR Contact: 12/28/2020
Data Release Frequency: Semi-Annually

SAN LUIS OBISPO COUNTY:

CUPA SAN LUIS OBISPO: CUPA Facility List Cupa Facility List.

Date of Government Version: 05/08/2020
Date Data Arrived at EDR: 05/08/2020
Date Made Active in Reports: 08/03/2020
Number of Days to Update: 87

Source: San Luis Obispo County Public Health Department
Telephone: 805-781-5596
Last EDR Contact: 08/11/2020
Next Scheduled EDR Contact: 11/30/2020
Data Release Frequency: Varies

SAN MATEO COUNTY:

BI SAN MATEO: Business Inventory

List includes Hazardous Materials Business Plan, hazardous waste generators, and underground storage tanks.

Date of Government Version: 02/20/2020
Date Data Arrived at EDR: 02/20/2020
Date Made Active in Reports: 04/24/2020
Number of Days to Update: 64

Source: San Mateo County Environmental Health Services Division
Telephone: 650-363-1921
Last EDR Contact: 09/11/2020
Next Scheduled EDR Contact: 12/21/2020
Data Release Frequency: Annually

LUST SAN MATEO: Fuel Leak List

A listing of leaking underground storage tank sites located in San Mateo county.

Date of Government Version: 03/29/2019
Date Data Arrived at EDR: 03/29/2019
Date Made Active in Reports: 05/29/2019
Number of Days to Update: 61

Source: San Mateo County Environmental Health Services Division
Telephone: 650-363-1921
Last EDR Contact: 09/01/2020
Next Scheduled EDR Contact: 12/21/2020
Data Release Frequency: Semi-Annually

SANTA BARBARA COUNTY:

CUPA SANTA BARBARA: CUPA Facility Listing

CUPA Program Listing from the Environmental Health Services division.

Date of Government Version: 09/08/2011
Date Data Arrived at EDR: 09/09/2011
Date Made Active in Reports: 10/07/2011
Number of Days to Update: 28

Source: Santa Barbara County Public Health Department
Telephone: 805-686-8167
Last EDR Contact: 08/11/2020
Next Scheduled EDR Contact: 11/30/2020
Data Release Frequency: No Update Planned

SANTA CLARA COUNTY:

GOVERNMENT RECORDS SEARCHED / DATA CURRENCY TRACKING

CUPA SANTA CLARA: Cupa Facility List Cupa facility list

Date of Government Version: 05/08/2020
Date Data Arrived at EDR: 05/12/2020
Date Made Active in Reports: 07/27/2020
Number of Days to Update: 76

Source: Department of Environmental Health
Telephone: 408-918-1973
Last EDR Contact: 08/11/2020
Next Scheduled EDR Contact: 11/30/2020
Data Release Frequency: Varies

HIST LUST SANTA CLARA: HIST LUST - Fuel Leak Site Activity Report

A listing of open and closed leaking underground storage tanks. This listing is no longer updated by the county. Leaking underground storage tanks are now handled by the Department of Environmental Health.

Date of Government Version: 03/29/2005
Date Data Arrived at EDR: 03/30/2005
Date Made Active in Reports: 04/21/2005
Number of Days to Update: 22

Source: Santa Clara Valley Water District
Telephone: 408-265-2600
Last EDR Contact: 03/23/2009
Next Scheduled EDR Contact: 06/22/2009
Data Release Frequency: No Update Planned

LUST SANTA CLARA: LOP Listing

A listing of leaking underground storage tanks located in Santa Clara county.

Date of Government Version: 03/03/2014
Date Data Arrived at EDR: 03/05/2014
Date Made Active in Reports: 03/18/2014
Number of Days to Update: 13

Source: Department of Environmental Health
Telephone: 408-918-3417
Last EDR Contact: 08/19/2020
Next Scheduled EDR Contact: 12/07/2020
Data Release Frequency: No Update Planned

SAN JOSE HAZMAT: Hazardous Material Facilities

Hazardous material facilities, including underground storage tank sites.

Date of Government Version: 04/22/2020
Date Data Arrived at EDR: 04/24/2020
Date Made Active in Reports: 05/07/2020
Number of Days to Update: 13

Source: City of San Jose Fire Department
Telephone: 408-535-7694
Last EDR Contact: 07/28/2020
Next Scheduled EDR Contact: 11/16/2020
Data Release Frequency: Annually

SANTA CRUZ COUNTY:

CUPA SANTA CRUZ: CUPA Facility List CUPA facility listing.

Date of Government Version: 01/21/2017
Date Data Arrived at EDR: 02/22/2017
Date Made Active in Reports: 05/23/2017
Number of Days to Update: 90

Source: Santa Cruz County Environmental Health
Telephone: 831-464-2761
Last EDR Contact: 08/11/2020
Next Scheduled EDR Contact: 11/30/2020
Data Release Frequency: Varies

SHASTA COUNTY:

CUPA SHASTA: CUPA Facility List Cupa Facility List.

Date of Government Version: 06/15/2017
Date Data Arrived at EDR: 06/19/2017
Date Made Active in Reports: 08/09/2017
Number of Days to Update: 51

Source: Shasta County Department of Resource Management
Telephone: 530-225-5789
Last EDR Contact: 08/11/2020
Next Scheduled EDR Contact: 11/30/2020
Data Release Frequency: Varies

SOLANO COUNTY:

GOVERNMENT RECORDS SEARCHED / DATA CURRENCY TRACKING

LUST SOLANO: Leaking Underground Storage Tanks

A listing of leaking underground storage tank sites located in Solano county.

Date of Government Version: 06/04/2019
Date Data Arrived at EDR: 06/06/2019
Date Made Active in Reports: 08/13/2019
Number of Days to Update: 68

Source: Solano County Department of Environmental Management
Telephone: 707-784-6770
Last EDR Contact: 08/25/2020
Next Scheduled EDR Contact: 12/14/2020
Data Release Frequency: Quarterly

UST SOLANO: Underground Storage Tanks

Underground storage tank sites located in Solano county.

Date of Government Version: 08/25/2020
Date Data Arrived at EDR: 08/26/2020
Date Made Active in Reports: 09/16/2020
Number of Days to Update: 21

Source: Solano County Department of Environmental Management
Telephone: 707-784-6770
Last EDR Contact: 08/25/2020
Next Scheduled EDR Contact: 12/14/2020
Data Release Frequency: Quarterly

SONOMA COUNTY:

CUPA SONOMA: Cupa Facility List

Cupa Facility list

Date of Government Version: 02/25/2020
Date Data Arrived at EDR: 02/26/2020
Date Made Active in Reports: 03/11/2020
Number of Days to Update: 14

Source: County of Sonoma Fire & Emergency Services Department
Telephone: 707-565-1174
Last EDR Contact: 09/16/2020
Next Scheduled EDR Contact: 01/04/2021
Data Release Frequency: Varies

LUST SONOMA: Leaking Underground Storage Tank Sites

A listing of leaking underground storage tank sites located in Sonoma county.

Date of Government Version: 04/03/2020
Date Data Arrived at EDR: 04/08/2020
Date Made Active in Reports: 06/26/2020
Number of Days to Update: 79

Source: Department of Health Services
Telephone: 707-565-6565
Last EDR Contact: 09/16/2020
Next Scheduled EDR Contact: 01/04/2021
Data Release Frequency: Quarterly

STANISLAUS COUNTY:

CUPA STANISLAUS: CUPA Facility List

Cupa facility list

Date of Government Version: 02/04/2020
Date Data Arrived at EDR: 02/05/2020
Date Made Active in Reports: 04/15/2020
Number of Days to Update: 70

Source: Stanislaus County Department of Environmental Protection
Telephone: 209-525-6751
Last EDR Contact: 07/06/2020
Next Scheduled EDR Contact: 10/26/2020
Data Release Frequency: Varies

SUTTER COUNTY:

UST SUTTER: Underground Storage Tanks

Underground storage tank sites located in Sutter county.

Date of Government Version: 05/26/2020
Date Data Arrived at EDR: 05/28/2020
Date Made Active in Reports: 08/13/2020
Number of Days to Update: 77

Source: Sutter County Environmental Health Services
Telephone: 530-822-7500
Last EDR Contact: 08/25/2020
Next Scheduled EDR Contact: 12/14/2020
Data Release Frequency: Semi-Annually

TEHAMA COUNTY:

GOVERNMENT RECORDS SEARCHED / DATA CURRENCY TRACKING

CUPA TEHAMA: CUPA Facility List Cupa facilities

Date of Government Version: 05/18/2020
Date Data Arrived at EDR: 05/19/2020
Date Made Active in Reports: 07/31/2020
Number of Days to Update: 73

Source: Tehama County Department of Environmental Health
Telephone: 530-527-8020
Last EDR Contact: 08/11/2020
Next Scheduled EDR Contact: 11/16/2020
Data Release Frequency: Varies

TRINITY COUNTY:

CUPA TRINITY: CUPA Facility List Cupa facility list

Date of Government Version: 04/09/2020
Date Data Arrived at EDR: 04/10/2020
Date Made Active in Reports: 07/01/2020
Number of Days to Update: 82

Source: Department of Toxic Substances Control
Telephone: 760-352-0381
Last EDR Contact: 07/14/2020
Next Scheduled EDR Contact: 11/02/2020
Data Release Frequency: Varies

TULARE COUNTY:

CUPA TULARE: CUPA Facility List Cupa program facilities

Date of Government Version: 05/14/2020
Date Data Arrived at EDR: 05/15/2020
Date Made Active in Reports: 07/27/2020
Number of Days to Update: 73

Source: Tulare County Environmental Health Services Division
Telephone: 559-624-7400
Last EDR Contact: 08/06/2020
Next Scheduled EDR Contact: 11/16/2020
Data Release Frequency: Varies

TUOLUMNE COUNTY:

CUPA TUOLUMNE: CUPA Facility List Cupa facility list

Date of Government Version: 04/23/2018
Date Data Arrived at EDR: 04/25/2018
Date Made Active in Reports: 06/25/2018
Number of Days to Update: 61

Source: Divison of Environmental Health
Telephone: 209-533-5633
Last EDR Contact: 07/14/2020
Next Scheduled EDR Contact: 11/02/2020
Data Release Frequency: Varies

VENTURA COUNTY:

BWT VENTURA: Business Plan, Hazardous Waste Producers, and Operating Underground Tanks The BWT list indicates by site address whether the Environmental Health Division has Business Plan (B), Waste Producer (W), and/or Underground Tank (T) information.

Date of Government Version: 03/26/2020
Date Data Arrived at EDR: 04/23/2020
Date Made Active in Reports: 07/09/2020
Number of Days to Update: 77

Source: Ventura County Environmental Health Division
Telephone: 805-654-2813
Last EDR Contact: 07/20/2020
Next Scheduled EDR Contact: 11/02/2020
Data Release Frequency: Quarterly

LF VENTURA: Inventory of Illegal Abandoned and Inactive Sites Ventura County Inventory of Closed, Illegal Abandoned, and Inactive Sites.

GOVERNMENT RECORDS SEARCHED / DATA CURRENCY TRACKING

Date of Government Version: 12/01/2011
Date Data Arrived at EDR: 12/01/2011
Date Made Active in Reports: 01/19/2012
Number of Days to Update: 49

Source: Environmental Health Division
Telephone: 805-654-2813
Last EDR Contact: 06/24/2020
Next Scheduled EDR Contact: 10/12/2020
Data Release Frequency: No Update Planned

LUST VENTURA: Listing of Underground Tank Cleanup Sites
Ventura County Underground Storage Tank Cleanup Sites (LUST).

Date of Government Version: 05/29/2008
Date Data Arrived at EDR: 06/24/2008
Date Made Active in Reports: 07/31/2008
Number of Days to Update: 37

Source: Environmental Health Division
Telephone: 805-654-2813
Last EDR Contact: 08/04/2020
Next Scheduled EDR Contact: 11/23/2020
Data Release Frequency: No Update Planned

MED WASTE VENTURA: Medical Waste Program List

To protect public health and safety and the environment from potential exposure to disease causing agents, the Environmental Health Division Medical Waste Program regulates the generation, handling, storage, treatment and disposal of medical waste throughout the County.

Date of Government Version: 03/26/2020
Date Data Arrived at EDR: 04/23/2020
Date Made Active in Reports: 07/09/2020
Number of Days to Update: 77

Source: Ventura County Resource Management Agency
Telephone: 805-654-2813
Last EDR Contact: 07/20/2020
Next Scheduled EDR Contact: 11/02/2020
Data Release Frequency: Quarterly

UST VENTURA: Underground Tank Closed Sites List

Ventura County Operating Underground Storage Tank Sites (UST)/Underground Tank Closed Sites List.

Date of Government Version: 05/26/2020
Date Data Arrived at EDR: 06/09/2020
Date Made Active in Reports: 08/20/2020
Number of Days to Update: 72

Source: Environmental Health Division
Telephone: 805-654-2813
Last EDR Contact: 09/08/2020
Next Scheduled EDR Contact: 12/21/2020
Data Release Frequency: Quarterly

YOLO COUNTY:

UST YOLO: Underground Storage Tank Comprehensive Facility Report

Underground storage tank sites located in Yolo county.

Date of Government Version: 06/23/2020
Date Data Arrived at EDR: 06/29/2020
Date Made Active in Reports: 09/15/2020
Number of Days to Update: 78

Source: Yolo County Department of Health
Telephone: 530-666-8646
Last EDR Contact: 06/24/2020
Next Scheduled EDR Contact: 10/12/2020
Data Release Frequency: Annually

YUBA COUNTY:

CUPA YUBA: CUPA Facility List

CUPA facility listing for Yuba County.

Date of Government Version: 04/27/2020
Date Data Arrived at EDR: 04/29/2020
Date Made Active in Reports: 07/17/2020
Number of Days to Update: 79

Source: Yuba County Environmental Health Department
Telephone: 530-749-7523
Last EDR Contact: 08/04/2020
Next Scheduled EDR Contact: 11/09/2020
Data Release Frequency: Varies

GOVERNMENT RECORDS SEARCHED / DATA CURRENCY TRACKING

OTHER DATABASE(S)

Depending on the geographic area covered by this report, the data provided in these specialty databases may or may not be complete. For example, the existence of wetlands information data in a specific report does not mean that all wetlands in the area covered by the report are included. Moreover, the absence of any reported wetlands information does not necessarily mean that wetlands do not exist in the area covered by the report.

CT MANIFEST: Hazardous Waste Manifest Data

Facility and manifest data. Manifest is a document that lists and tracks hazardous waste from the generator through transporters to a tsd facility.

| | |
|---|---|
| Date of Government Version: 05/12/2020 | Source: Department of Energy & Environmental Protection |
| Date Data Arrived at EDR: 05/12/2020 | Telephone: 860-424-3375 |
| Date Made Active in Reports: 07/27/2020 | Last EDR Contact: 08/10/2020 |
| Number of Days to Update: 76 | Next Scheduled EDR Contact: 11/23/2020 |
| | Data Release Frequency: No Update Planned |

NJ MANIFEST: Manifest Information

Hazardous waste manifest information.

| | |
|---|--|
| Date of Government Version: 12/31/2018 | Source: Department of Environmental Protection |
| Date Data Arrived at EDR: 04/10/2019 | Telephone: N/A |
| Date Made Active in Reports: 05/16/2019 | Last EDR Contact: 07/09/2020 |
| Number of Days to Update: 36 | Next Scheduled EDR Contact: 10/19/2020 |
| | Data Release Frequency: Annually |

NY MANIFEST: Facility and Manifest Data

Manifest is a document that lists and tracks hazardous waste from the generator through transporters to a TSD facility.

| | |
|---|--|
| Date of Government Version: 01/01/2019 | Source: Department of Environmental Conservation |
| Date Data Arrived at EDR: 04/29/2020 | Telephone: 518-402-8651 |
| Date Made Active in Reports: 07/10/2020 | Last EDR Contact: 07/31/2020 |
| Number of Days to Update: 72 | Next Scheduled EDR Contact: 11/09/2020 |
| | Data Release Frequency: Quarterly |

PA MANIFEST: Manifest Information

Hazardous waste manifest information.

| | |
|---|--|
| Date of Government Version: 06/30/2018 | Source: Department of Environmental Protection |
| Date Data Arrived at EDR: 07/19/2019 | Telephone: 717-783-8990 |
| Date Made Active in Reports: 09/10/2019 | Last EDR Contact: 07/09/2020 |
| Number of Days to Update: 53 | Next Scheduled EDR Contact: 10/26/2020 |
| | Data Release Frequency: Annually |

RI MANIFEST: Manifest information

Hazardous waste manifest information

| | |
|---|--|
| Date of Government Version: 12/31/2018 | Source: Department of Environmental Management |
| Date Data Arrived at EDR: 10/02/2019 | Telephone: 401-222-2797 |
| Date Made Active in Reports: 12/10/2019 | Last EDR Contact: 08/11/2020 |
| Number of Days to Update: 69 | Next Scheduled EDR Contact: 11/30/2020 |
| | Data Release Frequency: Annually |

WI MANIFEST: Manifest Information

Hazardous waste manifest information.

| | |
|---|---|
| Date of Government Version: 05/31/2018 | Source: Department of Natural Resources |
| Date Data Arrived at EDR: 06/19/2019 | Telephone: N/A |
| Date Made Active in Reports: 09/03/2019 | Last EDR Contact: 09/02/2020 |
| Number of Days to Update: 76 | Next Scheduled EDR Contact: 12/21/2020 |
| | Data Release Frequency: Annually |

GOVERNMENT RECORDS SEARCHED / DATA CURRENCY TRACKING

Oil/Gas Pipelines

Source: Endeavor Business Media

Petroleum Bundle (Crude Oil, Refined Products, Petrochemicals, Gas Liquids (LPG/NGL), and Specialty Gases (Miscellaneous)) N = Natural Gas Bundle (Natural Gas, Gas Liquids (LPG/NGL), and Specialty Gases (Miscellaneous)). This map includes information copyrighted by Endeavor Business Media. This information is provided on a best effort basis and Endeavor Business Media does not guarantee its accuracy nor warrant its fitness for any particular purpose. Such information has been reprinted with the permission of Endeavor Business Media.

Electric Power Transmission Line Data

Source: Endeavor Business Media

This map includes information copyrighted by Endeavor Business Media. This information is provided on a best effort basis and Endeavor Business Media does not guarantee its accuracy nor warrant its fitness for any particular purpose. Such information has been reprinted with the permission of Endeavor Business Media.

Sensitive Receptors: There are individuals deemed sensitive receptors due to their fragile immune systems and special sensitivity to environmental discharges. These sensitive receptors typically include the elderly, the sick, and children. While the location of all sensitive receptors cannot be determined, EDR indicates those buildings and facilities - schools, daycares, hospitals, medical centers, and nursing homes - where individuals who are sensitive receptors are likely to be located.

AHA Hospitals:

Source: American Hospital Association, Inc.

Telephone: 312-280-5991

The database includes a listing of hospitals based on the American Hospital Association's annual survey of hospitals.

Medical Centers: Provider of Services Listing

Source: Centers for Medicare & Medicaid Services

Telephone: 410-786-3000

A listing of hospitals with Medicare provider number, produced by Centers of Medicare & Medicaid Services, a federal agency within the U.S. Department of Health and Human Services.

Nursing Homes

Source: National Institutes of Health

Telephone: 301-594-6248

Information on Medicare and Medicaid certified nursing homes in the United States.

Public Schools

Source: National Center for Education Statistics

Telephone: 202-502-7300

The National Center for Education Statistics' primary database on elementary and secondary public education in the United States. It is a comprehensive, annual, national statistical database of all public elementary and secondary schools and school districts, which contains data that are comparable across all states.

Private Schools

Source: National Center for Education Statistics

Telephone: 202-502-7300

The National Center for Education Statistics' primary database on private school locations in the United States.

Daycare Centers: Licensed Facilities

Source: Department of Social Services

Telephone: 916-657-4041

Flood Zone Data: This data was obtained from the Federal Emergency Management Agency (FEMA). It depicts 100-year and 500-year flood zones as defined by FEMA. It includes the National Flood Hazard Layer (NFHL) which incorporates Flood Insurance Rate Map (FIRM) data and Q3 data from FEMA in areas not covered by NFHL.

Source: FEMA

Telephone: 877-336-2627

Date of Government Version: 2003, 2015

NWI: National Wetlands Inventory. This data, available in select counties across the country, was obtained by EDR in 2002, 2005 and 2010 from the U.S. Fish and Wildlife Service.

State Wetlands Data: Wetland Inventory

Source: Department of Fish and Wildlife

Telephone: 916-445-0411

GOVERNMENT RECORDS SEARCHED / DATA CURRENCY TRACKING

Current USGS 7.5 Minute Topographic Map
Source: U.S. Geological Survey

STREET AND ADDRESS INFORMATION

© 2015 TomTom North America, Inc. All rights reserved. This material is proprietary and the subject of copyright protection and other intellectual property rights owned by or licensed to Tele Atlas North America, Inc. The use of this material is subject to the terms of a license agreement. You will be held liable for any unauthorized copying or disclosure of this material.

GEOCHECK[®] - PHYSICAL SETTING SOURCE ADDENDUM

TARGET PROPERTY ADDRESS

TENTATIVE TRACT MAP 62485
SWC OF 30TH STREET EAST AND NUGENT STREET
LANCASTER, CA 93535

TARGET PROPERTY COORDINATES

| | |
|--------------------------------|-----------------------------|
| Latitude (North): | 34.693034 - 34° 41' 34.92" |
| Longitude (West): | 118.078173 - 118° 4' 41.42" |
| Universal Transverse Mercator: | Zone 11 |
| UTM X (Meters): | 401244.6 |
| UTM Y (Meters): | 3839334.8 |
| Elevation: | 2401 ft. above sea level |

USGS TOPOGRAPHIC MAP

| | |
|----------------------|----------------------------|
| Target Property Map: | 5630745 LANCASTER EAST, CA |
| Version Date: | 2012 |

EDR's GeoCheck Physical Setting Source Addendum is provided to assist the environmental professional in forming an opinion about the impact of potential contaminant migration.

Assessment of the impact of contaminant migration generally has two principle investigative components:

1. Groundwater flow direction, and
2. Groundwater flow velocity.

Groundwater flow direction may be impacted by surface topography, hydrology, hydrogeology, characteristics of the soil, and nearby wells. Groundwater flow velocity is generally impacted by the nature of the geologic strata.

GEOCHECK® - PHYSICAL SETTING SOURCE SUMMARY

GROUNDWATER FLOW DIRECTION INFORMATION

Groundwater flow direction for a particular site is best determined by a qualified environmental professional using site-specific well data. If such data is not reasonably ascertainable, it may be necessary to rely on other sources of information, such as surface topographic information, hydrologic information, hydrogeologic data collected on nearby properties, and regional groundwater flow information (from deep aquifers).

TOPOGRAPHIC INFORMATION

Surface topography may be indicative of the direction of surficial groundwater flow. This information can be used to assist the environmental professional in forming an opinion about the impact of nearby contaminated properties or, should contamination exist on the target property, what downgradient sites might be impacted.

TARGET PROPERTY TOPOGRAPHY

General Topographic Gradient: General NNW

SURROUNDING TOPOGRAPHY: ELEVATION PROFILES

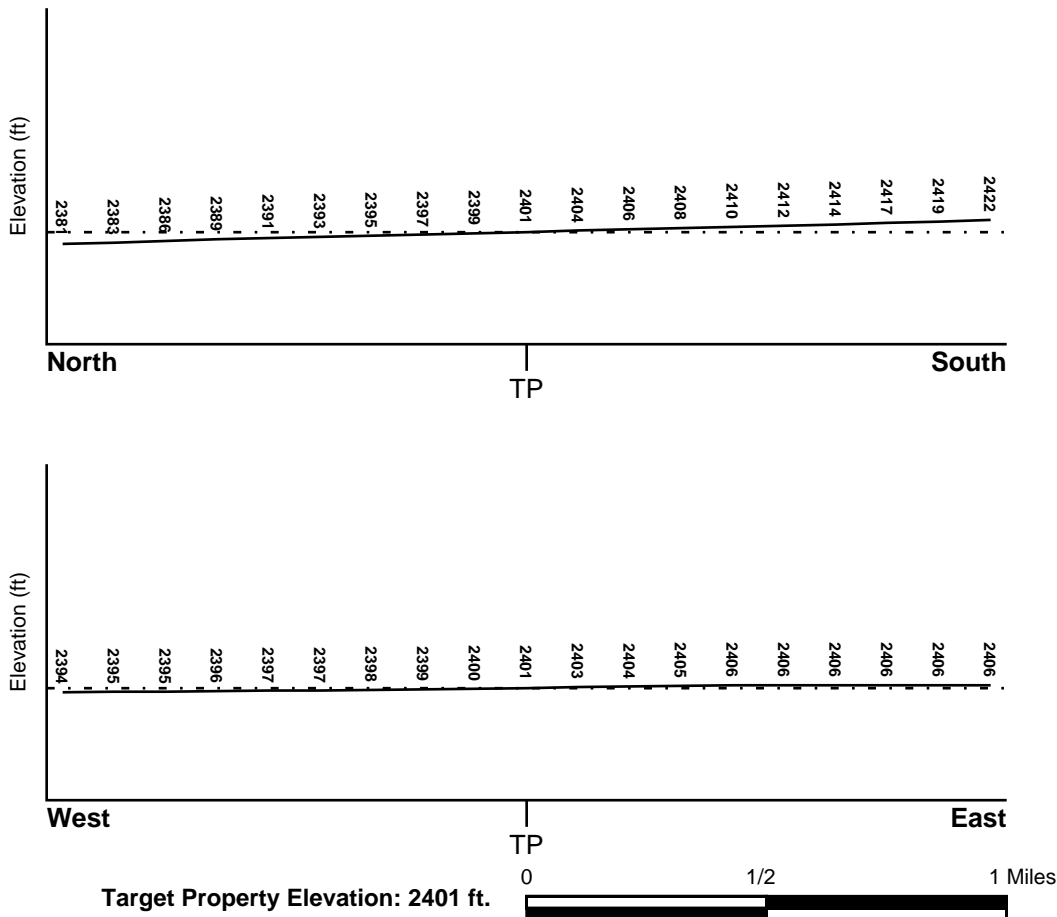

Source: Topography has been determined from the USGS 7.5' Digital Elevation Model and should be evaluated on a relative (not an absolute) basis. Relative elevation information between sites of close proximity should be field verified.

GEOCHECK® - PHYSICAL SETTING SOURCE SUMMARY

HYDROLOGIC INFORMATION

Surface water can act as a hydrologic barrier to groundwater flow. Such hydrologic information can be used to assist the environmental professional in forming an opinion about the impact of nearby contaminated properties or, should contamination exist on the target property, what downgradient sites might be impacted.

Refer to the Physical Setting Source Map following this summary for hydrologic information (major waterways and bodies of water).

FEMA FLOOD ZONE

| | |
|---|-------------------------|
| <u>Flood Plain Panel at Target Property</u> | <u>FEMA Source Type</u> |
| 06037C0450F | FEMA FIRM Flood data |
| <u>Additional Panels in search area:</u> | <u>FEMA Source Type</u> |
| Not Reported | |

NATIONAL WETLAND INVENTORY

| | |
|------------------------------------|--|
| <u>NWI Quad at Target Property</u> | <u>NWI Electronic Data Coverage</u> |
| LANCASTER EAST | YES - refer to the Overview Map and Detail Map |

HYDROGEOLOGIC INFORMATION

Hydrogeologic information obtained by installation of wells on a specific site can often be an indicator of groundwater flow direction in the immediate area. Such hydrogeologic information can be used to assist the environmental professional in forming an opinion about the impact of nearby contaminated properties or, should contamination exist on the target property, what downgradient sites might be impacted.

Site-Specific Hydrogeological Data*:

| | |
|----------------|------------|
| Search Radius: | 1.25 miles |
| Status: | Not found |

AQUIFLOW®

Search Radius: 1.000 Mile.

EDR has developed the AQUIFLOW Information System to provide data on the general direction of groundwater flow at specific points. EDR has reviewed reports submitted by environmental professionals to regulatory authorities at select sites and has extracted the date of the report, groundwater flow direction as determined hydrogeologically, and the depth to water table.

| <u>MAP ID</u> | <u>LOCATION FROM TP</u> | <u>GENERAL DIRECTION GROUNDWATER FLOW</u> |
|---------------|-------------------------|---|
| Not Reported | | |

GEOCHECK® - PHYSICAL SETTING SOURCE SUMMARY

GROUNDWATER FLOW VELOCITY INFORMATION

Groundwater flow velocity information for a particular site is best determined by a qualified environmental professional using site specific geologic and soil strata data. If such data are not reasonably ascertainable, it may be necessary to rely on other sources of information, including geologic age identification, rock stratigraphic unit and soil characteristics data collected on nearby properties and regional soil information. In general, contaminant plumes move more quickly through sandy-gravelly types of soils than silty-clayey types of soils.

GEOLOGIC INFORMATION IN GENERAL AREA OF TARGET PROPERTY

Geologic information can be used by the environmental professional in forming an opinion about the relative speed at which contaminant migration may be occurring.

ROCK STRATIGRAPHIC UNIT

Era: Cenozoic
System: Quaternary
Series: Quaternary
Code: Q (*decoded above as Era, System & Series*)

GEOLOGIC AGE IDENTIFICATION

Category: Stratified Sequence

Geologic Age and Rock Stratigraphic Unit Source: P.G. Schruben, R.E. Arndt and W.J. Bawiec, Geology of the Conterminous U.S. at 1:2,500,000 Scale - a digital representation of the 1974 P.B. King and H.M. Beikman Map, USGS Digital Data Series DDS - 11 (1994).

SSURGO SOIL MAP - 6195020.2s

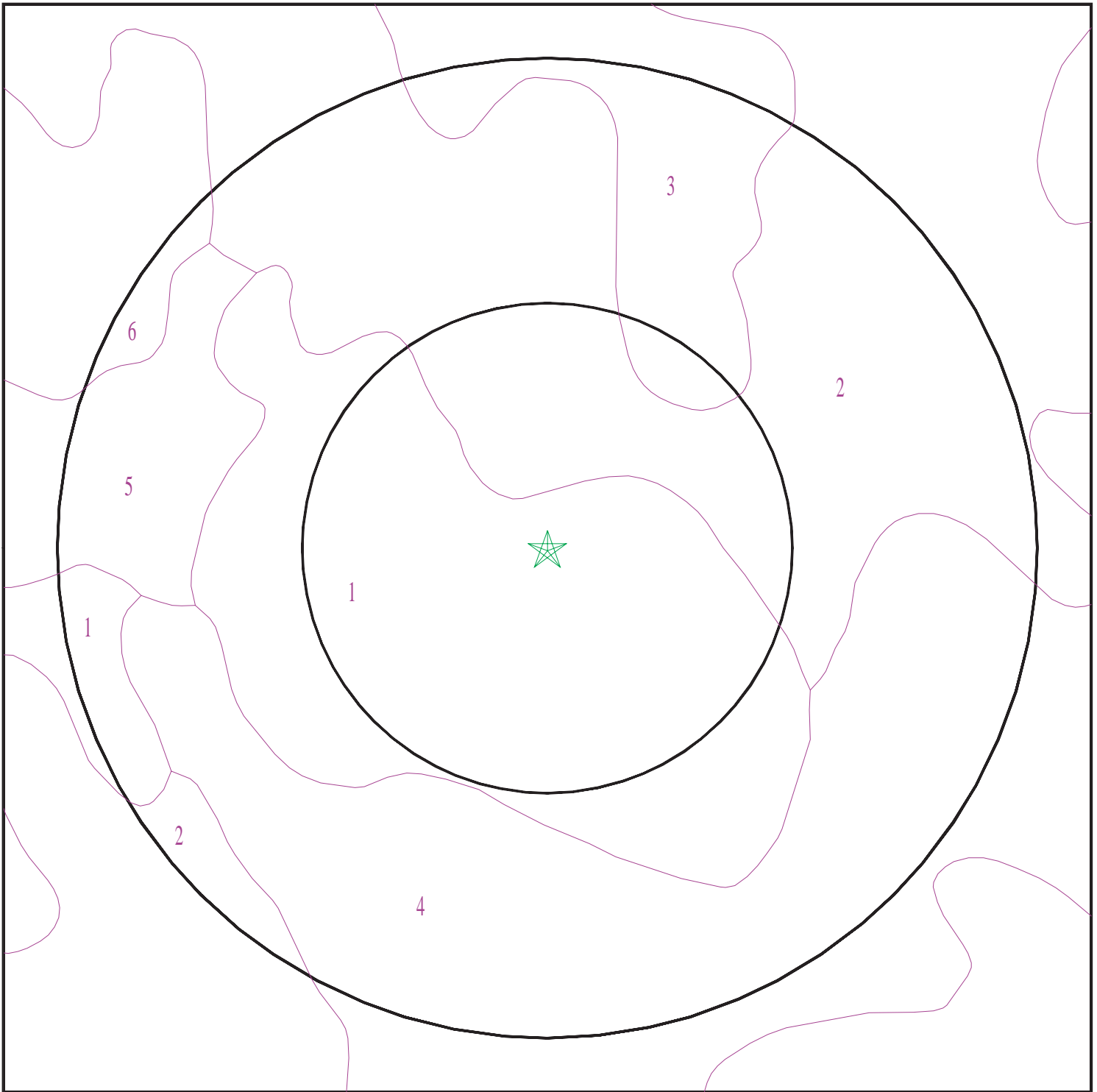

- ★ Target Property
- SSURGO Soil
- Water

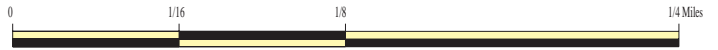

SITE NAME: Tentative Tract Map 62485
ADDRESS: SWC of 30th Street East and Nugent Street
LANCASTER CA 93535
LAT/LONG: 34.693034 / 118.078173

CLIENT: Partner Engineering and Science, Inc.
CONTACT: Cristina Scott
INQUIRY #: 6195020.2s
DATE: September 17, 2020 11:58 am

GEOCHECK® - PHYSICAL SETTING SOURCE SUMMARY

DOMINANT SOIL COMPOSITION IN GENERAL AREA OF TARGET PROPERTY

The U.S. Department of Agriculture's (USDA) Soil Conservation Service (SCS) leads the National Cooperative Soil Survey (NCSS) and is responsible for collecting, storing, maintaining and distributing soil survey information for privately owned lands in the United States. A soil map in a soil survey is a representation of soil patterns in a landscape. The following information is based on Soil Conservation Service SSURGO data.

Soil Map ID: 1

Soil Component Name: Rosamond

Soil Surface Texture: loam

Hydrologic Group: Class B - Moderate infiltration rates. Deep and moderately deep, moderately well and well drained soils with moderately coarse textures.

Soil Drainage Class: Well drained

Hydric Status: Partially hydric

Corrosion Potential - Uncoated Steel: High

Depth to Bedrock Min: > 0 inches

Depth to Watertable Min: > 0 inches

| Soil Layer Information | | | | | | | |
|------------------------|----------|-----------|------------------------------------|---|---|--|----------------------|
| Layer | Boundary | | Soil Texture Class | Classification | | Saturated hydraulic conductivity micro m/sec | Soil Reaction (pH) |
| | Upper | Lower | | AASHTO Group | Unified Soil | | |
| 1 | 0 inches | 7 inches | loam | Silt-Clay Materials (more than 35 pct. passing No. 200), Silty Soils. | FINE-GRAINED SOILS, Silts and Clays (liquid limit less than 50%), Lean Clay | Max: 14 Min: 4 | Max: 8.4 Min: 7.9 |
| 2 | 7 inches | 59 inches | stratified loam to silty clay loam | Silt-Clay Materials (more than 35 pct. passing No. 200), Silty Soils. | FINE-GRAINED SOILS, Silts and Clays (liquid limit less than 50%), Lean Clay | Max: 14 Min: 4 | Max: 8.4 Min: 7.9 |

Soil Map ID: 2

Soil Component Name: Rosamond

Soil Surface Texture: fine sandy loam

Hydrologic Group: Class B - Moderate infiltration rates. Deep and moderately deep, moderately well and well drained soils with moderately coarse textures.

Soil Drainage Class: Well drained

GEOCHECK® - PHYSICAL SETTING SOURCE SUMMARY

Hydric Status: Partially hydric

Corrosion Potential - Uncoated Steel: High

Depth to Bedrock Min: > 0 inches

Depth to Watertable Min: > 0 inches

| Soil Layer Information | | | | | | | |
|------------------------|----------|-----------|------------------------------------|---|---|--|----------------------|
| Layer | Boundary | | Soil Texture Class | Classification | | Saturated hydraulic conductivity micro m/sec | Soil Reaction (pH) |
| | Upper | Lower | | AASHTO Group | Unified Soil | | |
| 1 | 0 inches | 7 inches | fine sandy loam | Silt-Clay Materials (more than 35 pct. passing No. 200), Silty Soils. | FINE-GRAINED SOILS, Silts and Clays (liquid limit less than 50%), Lean Clay | Max: 14 Min: 4 | Max: 8.4 Min: 7.9 |
| 2 | 7 inches | 59 inches | stratified loam to silty clay loam | Silt-Clay Materials (more than 35 pct. passing No. 200), Silty Soils. | FINE-GRAINED SOILS, Silts and Clays (liquid limit less than 50%), Lean Clay | Max: 14 Min: 4 | Max: 8.4 Min: 7.9 |

Soil Map ID: 3

Soil Component Name: Rosamond

Soil Surface Texture: loamy fine sand

Hydrologic Group: Class B - Moderate infiltration rates. Deep and moderately deep, moderately well and well drained soils with moderately coarse textures.

Soil Drainage Class: Well drained

Hydric Status: Partially hydric

Corrosion Potential - Uncoated Steel: High

Depth to Bedrock Min: > 0 inches

Depth to Watertable Min: > 0 inches

GEOCHECK® - PHYSICAL SETTING SOURCE SUMMARY

| Soil Layer Information | | | | | | | |
|------------------------|-----------|-----------|------------------------------------|---|---|---|----------------------|
| Layer | Boundary | | Soil Texture Class | Classification | | Saturated hydraulic conductivity micro m/sec | Soil Reaction (pH) |
| | Upper | Lower | | AASHTO Group | Unified Soil | | |
| 1 | 0 inches | 14 inches | loamy fine sand | Granular materials (35 pct. or less passing No. 200), Silty, or Clayey Gravel and Sand. | FINE-GRAINED SOILS, Silts and Clays (liquid limit less than 50%), Lean Clay | Max: 14 Min: 4 | Max: 8.4 Min: 7.9 |
| 2 | 14 inches | 59 inches | stratified loam to silty clay loam | Granular materials (35 pct. or less passing No. 200), Silty, or Clayey Gravel and Sand. | FINE-GRAINED SOILS, Silts and Clays (liquid limit less than 50%), Lean Clay | Max: 14 Min: 4 | Max: 8.4 Min: 7.9 |

Soil Map ID: 4

Soil Component Name: Hesperia

Soil Surface Texture: loamy fine sand

Hydrologic Group: Class B - Moderate infiltration rates. Deep and moderately deep, moderately well and well drained soils with moderately coarse textures.

Soil Drainage Class: Well drained

Hydric Status: Partially hydric

Corrosion Potential - Uncoated Steel: High

Depth to Bedrock Min: > 0 inches

Depth to Watertable Min: > 0 inches

| Soil Layer Information | | | | | | | |
|------------------------|----------|----------|--------------------|---|--|---|----------------------|
| Layer | Boundary | | Soil Texture Class | Classification | | Saturated hydraulic conductivity micro m/sec | Soil Reaction (pH) |
| | Upper | Lower | | AASHTO Group | Unified Soil | | |
| 1 | 0 inches | 7 inches | loamy fine sand | Granular materials (35 pct. or less passing No. 200), Silty, or Clayey Gravel and Sand. | COARSE-GRAINED SOILS, Sands, Sands with fines, Silty Sand. | Max: 42 Min: 14 | Max: 8.4 Min: 7.4 |

GEOCHECK® - PHYSICAL SETTING SOURCE SUMMARY

| Soil Layer Information | | | | | | | |
|------------------------|-----------|-----------|--------------------|---|--|--|----------------------|
| Layer | Boundary | | Soil Texture Class | Classification | | Saturated hydraulic conductivity micro m/sec | Soil Reaction (pH) |
| | Upper | Lower | | AASHTO Group | Unified Soil | | |
| 2 | 7 inches | 53 inches | fine sandy loam | Granular materials (35 pct. or less passing No. 200), Silty, or Clayey Gravel and Sand. | COARSE-GRAINED SOILS, Sands, Sands with fines, Silty Sand. | Max: 42 Min: 14 | Max: 8.4 Min: 7.4 |
| 3 | 53 inches | 77 inches | sandy loam | Granular materials (35 pct. or less passing No. 200), Silty, or Clayey Gravel and Sand. | COARSE-GRAINED SOILS, Sands, Sands with fines, Silty Sand. | Max: 42 Min: 14 | Max: 8.4 Min: 7.4 |

Soil Map ID: 5

Soil Component Name: Rosamond

Soil Surface Texture: silty clay loam

Hydrologic Group: Class B - Moderate infiltration rates. Deep and moderately deep, moderately well and well drained soils with moderately coarse textures.

Soil Drainage Class: Well drained

Hydric Status: Partially hydric

Corrosion Potential - Uncoated Steel: High

Depth to Bedrock Min: > 0 inches

Depth to Watertable Min: > 0 inches

| Soil Layer Information | | | | | | | |
|------------------------|----------|-----------|--------------------|--|--------------|--|--------------------|
| Layer | Boundary | | Soil Texture Class | Classification | | Saturated hydraulic conductivity micro m/sec | Soil Reaction (pH) |
| | Upper | Lower | | AASHTO Group | Unified Soil | | |
| 1 | 0 inches | 11 inches | silty clay loam | Silt-Clay Materials (more than 35 pct. passing No. 200), Clayey Soils. | Not reported | Max: 4 Min: 1.4 | Max: 9 Min: 7.9 |

GEOCHECK® - PHYSICAL SETTING SOURCE SUMMARY

| Soil Layer Information | | | | | | | |
|------------------------|-----------|-----------|------------------------------------|--|--------------|---|--------------------|
| Layer | Boundary | | Soil Texture Class | Classification | | Saturated hydraulic conductivity micro m/sec | Soil Reaction (pH) |
| | Upper | Lower | | AASHTO Group | Unified Soil | | |
| 2 | 11 inches | 59 inches | stratified loam to silty clay loam | Silt-Clay Materials (more than 35 pct. passing No. 200), Clayey Soils. | Not reported | Max: 4 Min: 1.4 | Max: 9 Min: 7.9 |

Soil Map ID: 6

Soil Component Name: Rosamond

Soil Surface Texture: loam

Hydrologic Group: Class B - Moderate infiltration rates. Deep and moderately deep, moderately well and well drained soils with moderately coarse textures.

Soil Drainage Class: Well drained

Hydric Status: Partially hydric

Corrosion Potential - Uncoated Steel: High

Depth to Bedrock Min: > 0 inches

Depth to Watertable Min: > 0 inches

| Soil Layer Information | | | | | | | |
|------------------------|----------|-----------|------------------------------------|---|---|---|--------------------|
| Layer | Boundary | | Soil Texture Class | Classification | | Saturated hydraulic conductivity micro m/sec | Soil Reaction (pH) |
| | Upper | Lower | | AASHTO Group | Unified Soil | | |
| 1 | 0 inches | 7 inches | loam | Silt-Clay Materials (more than 35 pct. passing No. 200), Silty Soils. | FINE-GRAINED SOILS, Silts and Clays (liquid limit less than 50%), Lean Clay | Max: 4 Min: 1.4 | Max: 9 Min: 7.9 |
| 2 | 7 inches | 59 inches | stratified loam to silty clay loam | Silt-Clay Materials (more than 35 pct. passing No. 200), Silty Soils. | FINE-GRAINED SOILS, Silts and Clays (liquid limit less than 50%), Lean Clay | Max: 4 Min: 1.4 | Max: 9 Min: 7.9 |

GEOCHECK® - PHYSICAL SETTING SOURCE SUMMARY

LOCAL / REGIONAL WATER AGENCY RECORDS

EDR Local/Regional Water Agency records provide water well information to assist the environmental professional in assessing sources that may impact ground water flow direction, and in forming an opinion about the impact of contaminant migration on nearby drinking water wells.

WELL SEARCH DISTANCE INFORMATION

| <u>DATABASE</u> | <u>SEARCH DISTANCE (miles)</u> |
|------------------|--------------------------------|
| Federal USGS | 1.000 |
| Federal FRDS PWS | Nearest PWS within 1 mile |
| State Database | 1.000 |

FEDERAL USGS WELL INFORMATION

| <u>MAP ID</u> | <u>WELL ID</u> | <u>LOCATION FROM TP</u> |
|---------------|-----------------|-------------------------|
| 1 | USGS40000151700 | 0 - 1/8 Mile West |
| 2 | USGS40000151672 | 0 - 1/8 Mile South |
| 3 | USGS40000151702 | 1/8 - 1/4 Mile West |
| 4 | USGS40000151772 | 1/8 - 1/4 Mile NNE |
| A5 | USGS40000151620 | 1/8 - 1/4 Mile SSE |
| A6 | USGS40000151621 | 1/8 - 1/4 Mile SSE |
| C10 | USGS40000151803 | 1/4 - 1/2 Mile NNE |
| 11 | USGS40000151565 | 1/4 - 1/2 Mile SSE |
| 12 | USGS40000151793 | 1/4 - 1/2 Mile NE |
| E15 | USGS40000151848 | 1/4 - 1/2 Mile NNW |
| 16 | USGS40000151619 | 1/4 - 1/2 Mile ESE |
| D19 | USGS40000151666 | 1/4 - 1/2 Mile ESE |
| 20 | USGS40000151665 | 1/4 - 1/2 Mile ESE |
| G21 | USGS40000151486 | 1/4 - 1/2 Mile SSW |
| 22 | USGS40000151473 | 1/4 - 1/2 Mile South |
| H24 | USGS40000151862 | 1/4 - 1/2 Mile NE |
| I27 | USGS40000151487 | 1/2 - 1 Mile SSW |
| 28 | USGS40000151792 | 1/2 - 1 Mile ENE |
| G29 | USGS40000151458 | 1/2 - 1 Mile SSW |
| H30 | USGS40000151880 | 1/2 - 1 Mile NE |
| J32 | USGS40000151648 | 1/2 - 1 Mile WSW |
| K33 | USGS40000151433 | 1/2 - 1 Mile South |
| 35 | USGS40000151817 | 1/2 - 1 Mile ENE |
| 37 | USGS40000151818 | 1/2 - 1 Mile WNW |
| L38 | USGS40000151939 | 1/2 - 1 Mile NNE |
| 42 | USGS40000151549 | 1/2 - 1 Mile ESE |
| O43 | USGS40000151782 | 1/2 - 1 Mile WNW |
| N44 | USGS40000150992 | 1/2 - 1 Mile WNW |
| 45 | USGS40000151405 | 1/2 - 1 Mile South |
| P47 | USGS40000151689 | 1/2 - 1 Mile East |
| P49 | USGS40000151695 | 1/2 - 1 Mile East |
| M51 | USGS40000151638 | 1/2 - 1 Mile ESE |
| Q52 | USGS40000151385 | 1/2 - 1 Mile SSW |
| 53 | USGS40000151918 | 1/2 - 1 Mile NE |
| 54 | USGS40000151716 | 1/2 - 1 Mile West |
| R57 | USGS40000151384 | 1/2 - 1 Mile SSE |

GEOCHECK® - PHYSICAL SETTING SOURCE SUMMARY

FEDERAL USGS WELL INFORMATION

| MAP ID | WELL ID | LOCATION FROM TP |
|--------|-----------------|---------------------|
| 58 | USGS40000151485 | 1/2 - 1 Mile SE |
| 59 | USGS40000151857 | 1/2 - 1 Mile WNW |
| S60 | USGS40000151752 | 1/2 - 1 Mile West |
| T61 | USGS40000152061 | 1/2 - 1 Mile North |
| T62 | USGS40000152060 | 1/2 - 1 Mile North |
| T63 | USGS40000152059 | 1/2 - 1 Mile NNE |
| U65 | USGS40000151386 | 1/2 - 1 Mile SSW |
| V66 | USGS40000151383 | 1/2 - 1 Mile SE |
| 69 | USGS40000152100 | 1/2 - 1 Mile NNE |
| U70 | USGS40000151387 | 1/2 - 1 Mile SW |
| T71 | USGS40000152125 | 1/2 - 1 Mile North |
| X72 | USGS40000151404 | 1/2 - 1 Mile SE |
| 73 | USGS40000151313 | 1/2 - 1 Mile SSW |
| 75 | USGS40000151496 | 1/2 - 1 Mile ESE |
| 76 | USGS40000151794 | 1/2 - 1 Mile WNW |
| W77 | USGS40000151833 | 1/2 - 1 Mile ENE |
| 78 | USGS40000151639 | 1/2 - 1 Mile WSW |
| 79 | USGS40000151428 | 1/2 - 1 Mile SE |
| 83 | USGS40000152058 | 1/2 - 1 Mile NE |
| Y84 | USGS40000151403 | 1/2 - 1 Mile SE |
| Z86 | USGS40000151250 | 1/2 - 1 Mile South |
| 87 | USGS40000151249 | 1/2 - 1 Mile South |
| 88 | USGS40000150850 | 1/2 - 1 Mile West |
| Y91 | USGS40000151382 | 1/2 - 1 Mile SE |
| 92 | USGS40000152166 | 1/2 - 1 Mile North |
| 93 | USGS40000152153 | 1/2 - 1 Mile NNE |
| AA94 | USGS40000151270 | 1/2 - 1 Mile SSE |

FEDERAL FRDS PUBLIC WATER SUPPLY SYSTEM INFORMATION

| MAP ID | WELL ID | LOCATION FROM TP |
|---------------------|---------|---------------------|
| No PWS System Found | | |

Note: PWS System location is not always the same as well location.

STATE DATABASE WELL INFORMATION

| MAP ID | WELL ID | LOCATION FROM TP |
|--------|-----------------|----------------------|
| B7 | 14283 | 1/8 - 1/4 Mile SW |
| B8 | 14284 | 1/8 - 1/4 Mile SW |
| C9 | CADWR8000011726 | 1/4 - 1/2 Mile NNE |
| D13 | CADWR8000011687 | 1/4 - 1/2 Mile ESE |
| D14 | CADWR8000011686 | 1/4 - 1/2 Mile ESE |
| E17 | CADWR8000011741 | 1/4 - 1/2 Mile NW |
| F18 | CADWR8000011746 | 1/4 - 1/2 Mile NNE |
| G23 | CADWR8000011609 | 1/4 - 1/2 Mile South |
| G25 | CADWR8000011615 | 1/4 - 1/2 Mile SSW |
| F26 | CADWR8000011749 | 1/4 - 1/2 Mile NNE |

GEOCHECK® - PHYSICAL SETTING SOURCE SUMMARY

STATE DATABASE WELL INFORMATION

| MAP ID | WELL ID | LOCATION FROM TP |
|--------|-----------------|---------------------|
| I31 | CADWR8000011606 | 1/2 - 1 Mile SSW |
| K34 | CADWR8000011596 | 1/2 - 1 Mile South |
| L36 | CADWR8000011771 | 1/2 - 1 Mile NNE |
| J39 | CADWR8000011679 | 1/2 - 1 Mile WSW |
| M40 | CADWR8000011675 | 1/2 - 1 Mile ESE |
| N41 | CADWR8000011732 | 1/2 - 1 Mile WNW |
| 46 | CADWR8000011614 | 1/2 - 1 Mile SE |
| O48 | CADWR8000011725 | 1/2 - 1 Mile WNW |
| 50 | 7497 | 1/2 - 1 Mile NW |
| R55 | CADWR8000011581 | 1/2 - 1 Mile SSE |
| Q56 | CADWR8000011582 | 1/2 - 1 Mile SSW |
| S64 | CADWR8000011715 | 1/2 - 1 Mile West |
| W67 | CADWR8000011737 | 1/2 - 1 Mile ENE |
| V68 | CADWR8000011587 | 1/2 - 1 Mile SE |
| 74 | CADWR8000011583 | 1/2 - 1 Mile SW |
| 80 | CADWR8000011559 | 1/2 - 1 Mile SSW |
| 81 | 7498 | 1/2 - 1 Mile West |
| X82 | CADWR8000011580 | 1/2 - 1 Mile SE |
| Z85 | CADWR8000011543 | 1/2 - 1 Mile South |
| 89 | CADWR8000011709 | 1/2 - 1 Mile East |
| AA90 | CADWR8000011550 | 1/2 - 1 Mile SSE |
| 95 | CADWR8000011808 | 1/2 - 1 Mile NE |

PHYSICAL SETTING SOURCE MAP - 6195020.2s

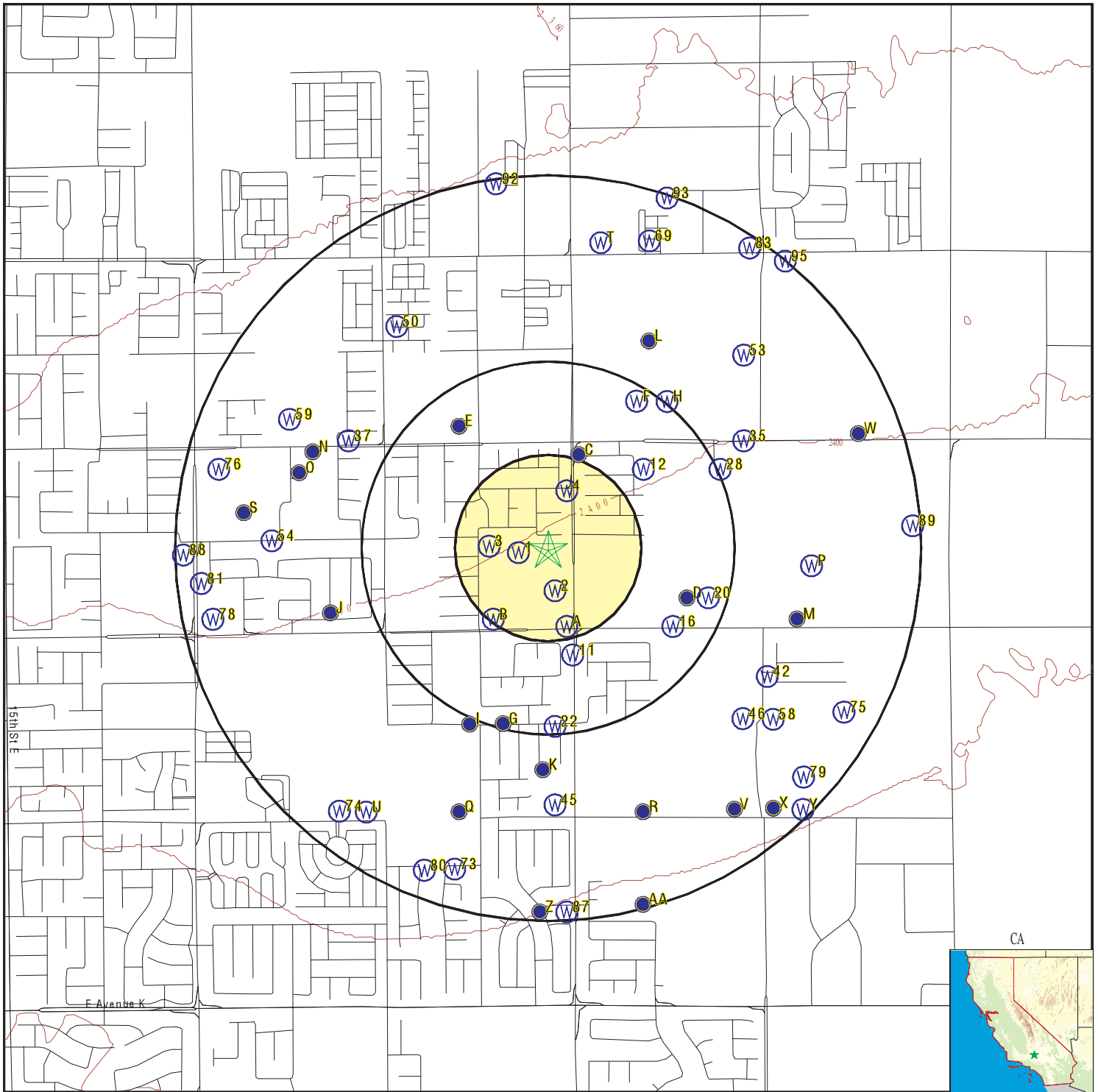

- County Boundary
- Major Roads
- Contour Lines
- Earthquake Fault Lines
- Earthquake epicenter, Richter 5 or greater
- Water Wells
- Public Water Supply Wells
- Cluster of Multiple Icons

- Groundwater Flow Direction
- Indeterminate Groundwater Flow at Location
- Groundwater Flow Varies at Location
- Closest Hydrogeological Data
- Oil, gas or related wells



SITE NAME: Tentative Tract Map 62485
 ADDRESS: SWC of 30th Street East and Nugent Street
 LANCASTER CA 93535
 LAT/LONG: 34.693034 / 118.078173

CLIENT: Partner Engineering and Science, Inc.
 CONTACT: Cristina Scott
 INQUIRY #: 6195020.2s
 DATE: September 17, 2020 11:58 am

GEOCHECK® - PHYSICAL SETTING SOURCE MAP FINDINGS

Map ID
 Direction
 Distance
 Elevation

Database EDR ID Number

1
West
0 - 1/8 Mile
Higher

FED USGS USGS40000151700

| | | | |
|------------------------|--------------------------------------|-----------------------------|--------------|
| Organization ID: | USGS-CA | | |
| Organization Name: | USGS California Water Science Center | | |
| Monitor Location: | 007N011W18R005S | Type: | Well |
| Description: | Not Reported | HUC: | Not Reported |
| Drainage Area: | Not Reported | Drainage Area Units: | Not Reported |
| Contrib Drainage Area: | Not Reported | Contrib Drainage Area Unts: | Not Reported |
| Aquifer: | Basin and Range basin-fill aquifers | | |
| Formation Type: | Not Reported | Aquifer Type: | Not Reported |
| Construction Date: | 19890907 | Well Depth: | 1240 |
| Well Depth Units: | ft | Well Hole Depth: | 1260 |
| Well Hole Depth Units: | ft | | |

2
South
0 - 1/8 Mile
Higher

FED USGS USGS40000151672

| | | | |
|------------------------|--------------------------------------|-----------------------------|--------------|
| Organization ID: | USGS-CA | | |
| Organization Name: | USGS California Water Science Center | | |
| Monitor Location: | 007N011W18R003S | Type: | Well |
| Description: | Not Reported | HUC: | 18090206 |
| Drainage Area: | Not Reported | Drainage Area Units: | Not Reported |
| Contrib Drainage Area: | Not Reported | Contrib Drainage Area Unts: | Not Reported |
| Aquifer: | Basin and Range basin-fill aquifers | | |
| Formation Type: | Not Reported | Aquifer Type: | Not Reported |
| Construction Date: | Not Reported | Well Depth: | Not Reported |
| Well Depth Units: | Not Reported | Well Hole Depth: | Not Reported |
| Well Hole Depth Units: | Not Reported | | |

3
West
1/8 - 1/4 Mile
Lower

FED USGS USGS40000151702

| | | | |
|------------------------|--------------------------------------|-----------------------------|--------------|
| Organization ID: | USGS-CA | | |
| Organization Name: | USGS California Water Science Center | | |
| Monitor Location: | 007N011W18R004S | Type: | Well |
| Description: | Not Reported | HUC: | Not Reported |
| Drainage Area: | Not Reported | Drainage Area Units: | Not Reported |
| Contrib Drainage Area: | Not Reported | Contrib Drainage Area Unts: | Not Reported |
| Aquifer: | Basin and Range basin-fill aquifers | | |
| Formation Type: | Not Reported | Aquifer Type: | Not Reported |
| Construction Date: | 19890810 | Well Depth: | 1240 |
| Well Depth Units: | ft | Well Hole Depth: | 1240 |
| Well Hole Depth Units: | ft | | |

GEOCHECK® - PHYSICAL SETTING SOURCE MAP FINDINGS

Map ID
Direction
Distance
Elevation

Database EDR ID Number

4
NNE
1/8 - 1/4 Mile
Lower

FED USGS USGS40000151772

| | | | |
|------------------------|--------------------------------------|-----------------------------|--------------|
| Organization ID: | USGS-CA | | |
| Organization Name: | USGS California Water Science Center | | |
| Monitor Location: | 007N011W18J001S | Type: | Well |
| Description: | Not Reported | HUC: | 18090206 |
| Drainage Area: | Not Reported | Drainage Area Units: | Not Reported |
| Contrib Drainage Area: | Not Reported | Contrib Drainage Area Unts: | Not Reported |
| Aquifer: | Basin and Range basin-fill aquifers | | |
| Formation Type: | Not Reported | Aquifer Type: | Not Reported |
| Construction Date: | Not Reported | Well Depth: | Not Reported |
| Well Depth Units: | Not Reported | Well Hole Depth: | 65 |
| Well Hole Depth Units: | ft | | |

A5
SSE
1/8 - 1/4 Mile
Higher

FED USGS USGS40000151620

| | | | |
|------------------------|--------------------------------------|-----------------------------|--------------|
| Organization ID: | USGS-CA | | |
| Organization Name: | USGS California Water Science Center | | |
| Monitor Location: | 007N011W18R001S | Type: | Well |
| Description: | Not Reported | HUC: | 18090206 |
| Drainage Area: | Not Reported | Drainage Area Units: | Not Reported |
| Contrib Drainage Area: | Not Reported | Contrib Drainage Area Unts: | Not Reported |
| Aquifer: | Basin and Range basin-fill aquifers | | |
| Formation Type: | Not Reported | Aquifer Type: | Not Reported |
| Construction Date: | 19240101 | Well Depth: | 390 |
| Well Depth Units: | ft | Well Hole Depth: | 391 |
| Well Hole Depth Units: | ft | | |

A6
SSE
1/8 - 1/4 Mile
Higher

FED USGS USGS40000151621

| | | | |
|------------------------|--------------------------------------|-----------------------------|--------------|
| Organization ID: | USGS-CA | | |
| Organization Name: | USGS California Water Science Center | | |
| Monitor Location: | 007N011W18R002S | Type: | Well |
| Description: | Not Reported | HUC: | 18090206 |
| Drainage Area: | Not Reported | Drainage Area Units: | Not Reported |
| Contrib Drainage Area: | Not Reported | Contrib Drainage Area Unts: | Not Reported |
| Aquifer: | Basin and Range basin-fill aquifers | | |
| Formation Type: | Not Reported | Aquifer Type: | Not Reported |
| Construction Date: | 19440101 | Well Depth: | 618 |
| Well Depth Units: | ft | Well Hole Depth: | 618 |
| Well Hole Depth Units: | ft | | |

GEOCHECK® - PHYSICAL SETTING SOURCE MAP FINDINGS

Map ID
Direction
Distance
Elevation

Database EDR ID Number

B7
SW
1/8 - 1/4 Mile
Higher

CA WELLS 14283

Seq: 14283
Frds no: 1910070070
District: 15
System no: 1910070
Source nam: WELL 58
Latitude: 344125.0
Precision: 3
Comment 1: Not Reported
Comment 3: Not Reported
Comment 5: Not Reported
Comment 7: Not Reported

Prim sta c: 1910070-070
County: 19
User id: MET
Water type: G
Station ty: WELL
Longitude: 1180447.0
Status: AU
Comment 2: Not Reported
Comment 4: Not Reported
Comment 6: Not Reported

System no: 1910070
Hqname: LOS ANGELES CO WW DIST 4 & 34
City: ALHAMBRA
Zip: 91803
Pop serv: 101728
Area serve: LANCASTER/WEST PALMDALE

System nam: Los Angeles Co Ww Dist 4 & 34-Lancaster
Address: 900 S. FREMONT, 9TH FLOOR
State: CA
Zip ext: Not Reported
Connection: 32197

Sample date: 24-JUL-17
Chemical: NITRATE (AS N)
Dir: 0.4

Finding: 0.61
Report units: MG/L

Sample date: 13-SEP-16
Chemical: CHROMIUM (TOTAL)
Dir: 10.

Finding: 11.8
Report units: UG/L

Sample date: 23-MAY-16
Chemical: CHROMIUM, HEXAVALENT
Dir: 1.

Finding: 12.965
Report units: UG/L

Sample date: 09-FEB-16
Chemical: SULFATE
Dir: 0.5

Finding: 24.7
Report units: MG/L

Sample date: 09-FEB-16
Chemical: CHLORIDE
Dir: 0.

Finding: 9.67
Report units: MG/L

Sample date: 09-FEB-16
Chemical: POTASSIUM
Dir: 0.

Finding: 1.17
Report units: MG/L

Sample date: 09-FEB-16
Chemical: SODIUM
Dir: 0.

Finding: 19.7
Report units: MG/L

Sample date: 09-FEB-16
Chemical: HARDNESS (TOTAL) AS CaCO3
Dir: 0.

Finding: 57.
Report units: MG/L

Sample date: 09-FEB-16
Chemical: NITRATE (AS N)
Dir: 0.4

Finding: 0.519
Report units: MG/L

GEOCHECK® - PHYSICAL SETTING SOURCE MAP FINDINGS

| | | | |
|--------------|-------------------------------|---------------|--------------|
| Sample date: | 09-FEB-16 | Finding: | 69. |
| Chemical: | BICARBONATE ALKALINITY | Report units: | MG/L |
| Dir: | 0. | | |
| Sample date: | 09-FEB-16 | Finding: | 69. |
| Chemical: | ALKALINITY (TOTAL) AS CaCO3 | Report units: | MG/L |
| Dir: | 0. | | |
| Sample date: | 09-FEB-16 | Finding: | 7.88 |
| Chemical: | PH, LABORATORY | Report units: | Not Reported |
| Dir: | 0. | | |
| Sample date: | 09-FEB-16 | Finding: | 211. |
| Chemical: | SPECIFIC CONDUCTANCE | Report units: | US |
| Dir: | 0. | | |
| Sample date: | 09-FEB-16 | Finding: | 0.247 |
| Chemical: | FLUORIDE (F) (NATURAL-SOURCE) | Report units: | MG/L |
| Dir: | 0.1 | | |
| Sample date: | 09-FEB-16 | Finding: | 146. |
| Chemical: | TOTAL DISSOLVED SOLIDS | Report units: | MG/L |
| Dir: | 0. | | |
| Sample date: | 09-FEB-16 | Finding: | 0.13 |
| Chemical: | TURBIDITY, LABORATORY | Report units: | NTU |
| Dir: | 0.1 | | |
| Sample date: | 09-FEB-16 | Finding: | 23. |
| Chemical: | CALCIUM | Report units: | MG/L |
| Dir: | 0. | | |
| Sample date: | 01-APR-15 | Finding: | 2.22 |
| Chemical: | NITRATE (AS NO3) | Report units: | MG/L |
| Dir: | 2. | | |
| Sample date: | 10-DEC-14 | Finding: | 9.42 |
| Chemical: | CHROMIUM, HEXAVALENT | Report units: | UG/L |
| Dir: | 1. | | |
| Sample date: | 07-MAY-14 | Finding: | 2.44 |
| Chemical: | NITRATE (AS NO3) | Report units: | MG/L |
| Dir: | 2. | | |
| Sample date: | 21-APR-14 | Finding: | 2.42 |
| Chemical: | NITRATE (AS NO3) | Report units: | MG/L |
| Dir: | 2. | | |
| Sample date: | 19-FEB-14 | Finding: | 3.34 |
| Chemical: | GROSS ALPHA | Report units: | PCI/L |
| Dir: | 3. | | |
| Sample date: | 19-FEB-14 | Finding: | 1.01 |
| Chemical: | GROSS ALPHA COUNTING ERROR | Report units: | PCI/L |
| Dir: | 0. | | |
| Sample date: | 19-FEB-14 | Finding: | 0.297 |
| Chemical: | RADIUM 226 COUNTING ERROR | Report units: | PCI/L |
| Dir: | 0. | | |
| Sample date: | 19-FEB-14 | Finding: | 0.409 |
| Chemical: | URANIUM COUNTING ERROR | Report units: | PCI/L |

GEOCHECK® - PHYSICAL SETTING SOURCE MAP FINDINGS

| | | | |
|--------------|---|---------------|--------------|
| Dir: | 0. | | |
| Sample date: | 19-FEB-14 | Finding: | 0.474 |
| Chemical: | RADIUM 228 COUNTING ERROR | Report units: | PCI/L |
| Dir: | 0. | | |
| Sample date: | 09-APR-13 | Finding: | 23.1 |
| Chemical: | SULFATE | Report units: | MG/L |
| Dir: | 0.5 | | |
| Sample date: | 09-APR-13 | Finding: | 8.91 |
| Chemical: | CHLORIDE | Report units: | MG/L |
| Dir: | 0. | | |
| Sample date: | 09-APR-13 | Finding: | 20. |
| Chemical: | CALCIUM | Report units: | MG/L |
| Dir: | 0. | | |
| Sample date: | 09-APR-13 | Finding: | 55. |
| Chemical: | HARDNESS (TOTAL) AS CaCO ₃ | Report units: | MG/L |
| Dir: | 0. | | |
| Sample date: | 09-APR-13 | Finding: | 62. |
| Chemical: | BICARBONATE ALKALINITY | Report units: | MG/L |
| Dir: | 0. | | |
| Sample date: | 09-APR-13 | Finding: | 62. |
| Chemical: | ALKALINITY (TOTAL) AS CaCO ₃ | Report units: | MG/L |
| Dir: | 0. | | |
| Sample date: | 09-APR-13 | Finding: | 6.98 |
| Chemical: | PH, LABORATORY | Report units: | Not Reported |
| Dir: | 0. | | |
| Sample date: | 09-APR-13 | Finding: | 236. |
| Chemical: | SPECIFIC CONDUCTANCE | Report units: | US |
| Dir: | 0. | | |
| Sample date: | 09-APR-13 | Finding: | 11. |
| Chemical: | CHROMIUM (TOTAL) | Report units: | UG/L |
| Dir: | 10. | | |
| Sample date: | 09-APR-13 | Finding: | 2.e-002 |
| Chemical: | FOAMING AGENTS (MBAS) | Report units: | MG/L |
| Dir: | 0. | | |
| Sample date: | 09-APR-13 | Finding: | 146. |
| Chemical: | TOTAL DISSOLVED SOLIDS | Report units: | MG/L |
| Dir: | 0. | | |
| Sample date: | 09-APR-13 | Finding: | 2.28 |
| Chemical: | NITRATE (AS NO ₃) | Report units: | MG/L |
| Dir: | 2. | | |
| Sample date: | 09-APR-13 | Finding: | 0.11 |
| Chemical: | TURBIDITY, LABORATORY | Report units: | NTU |
| Dir: | 0.1 | | |
| Sample date: | 09-APR-13 | Finding: | 0.241 |
| Chemical: | FLUORIDE (F) (NATURAL-SOURCE) | Report units: | MG/L |
| Dir: | 0.1 | | |

GEOCHECK® - PHYSICAL SETTING SOURCE MAP FINDINGS

| | | | |
|--------------|------------------|---------------|------|
| Sample date: | 07-MAR-12 | Finding: | 2.35 |
| Chemical: | NITRATE (AS NO3) | Report units: | MG/L |
| Dir: | 2. | | |

**B8
SW
1/8 - 1/4 Mile
Higher**

CA WELLS 14284

| | | | |
|-------------|--------------|-------------|--------------|
| Seq: | 14284 | Prim sta c: | 1910070-071 |
| Frds no: | 1910070071 | County: | 19 |
| District: | 15 | User id: | MET |
| System no: | 1910070 | Water type: | G |
| Source nam: | WELL 59 | Station ty: | WELL |
| Latitude: | 344125.0 | Longitude: | 1180448.0 |
| Precision: | 3 | Status: | AU |
| Comment 1: | Not Reported | Comment 2: | Not Reported |
| Comment 3: | Not Reported | Comment 4: | Not Reported |
| Comment 5: | Not Reported | Comment 6: | Not Reported |
| Comment 7: | Not Reported | | |

| | | | |
|-------------|-------------------------------|-------------|---|
| System no: | 1910070 | System nam: | Los Angeles Co Ww Dist 4 & 34-Lancaster |
| Hqname: | LOS ANGELES CO WW DIST 4 & 34 | Address: | 900 S. FREMONT, 9TH FLOOR |
| City: | ALHAMBRA | State: | CA |
| Zip: | 91803 | Zip ext: | Not Reported |
| Pop serv: | 101728 | Connection: | 32197 |
| Area serve: | LANCASTER/WEST PALMDALE | | |

| | | | |
|--------------|----------------|---------------|------|
| Sample date: | 28-FEB-18 | Finding: | 0.47 |
| Chemical: | NITRATE (AS N) | Report units: | MG/L |
| Dir: | 0.4 | | |

| | | | |
|--------------|----------------|---------------|------|
| Sample date: | 24-JUL-17 | Finding: | 0.53 |
| Chemical: | NITRATE (AS N) | Report units: | MG/L |
| Dir: | 0.4 | | |

| | | | |
|--------------|------------------|---------------|------|
| Sample date: | 13-SEP-16 | Finding: | 12. |
| Chemical: | CHROMIUM (TOTAL) | Report units: | UG/L |
| Dir: | 10. | | |

| | | | |
|--------------|----------------------|---------------|--------|
| Sample date: | 23-MAY-16 | Finding: | 13.133 |
| Chemical: | CHROMIUM, HEXAVALENT | Report units: | UG/L |
| Dir: | 1. | | |

| | | | |
|--------------|-----------|---------------|------|
| Sample date: | 10-FEB-16 | Finding: | 23.4 |
| Chemical: | SULFATE | Report units: | MG/L |
| Dir: | 0.5 | | |

| | | | |
|--------------|-----------|---------------|------|
| Sample date: | 10-FEB-16 | Finding: | 10.2 |
| Chemical: | CHLORIDE | Report units: | MG/L |
| Dir: | 0. | | |

| | | | |
|--------------|-----------|---------------|------|
| Sample date: | 10-FEB-16 | Finding: | 1.13 |
| Chemical: | POTASSIUM | Report units: | MG/L |
| Dir: | 0. | | |

| | | | |
|--------------|-----------|---------------|------|
| Sample date: | 10-FEB-16 | Finding: | 13. |
| Chemical: | CALCIUM | Report units: | MG/L |
| Dir: | 0. | | |

| | | | |
|--------------|-----------|----------|-----|
| Sample date: | 10-FEB-16 | Finding: | 38. |
|--------------|-----------|----------|-----|

GEOCHECK® - PHYSICAL SETTING SOURCE MAP FINDINGS

| | | | |
|-----------------------------------|--|---------------------------|----------------------|
| Chemical: Dir: | HARDNESS (TOTAL) AS CaCO ₃ 0. | Report units: | MG/L |
| Sample date: Chemical: Dir: | 10-FEB-16 NITRATE (AS N) 0.4 | Finding: Report units: | 0.481 MG/L |
| Sample date: Chemical: Dir: | 10-FEB-16 BICARBONATE ALKALINITY 0. | Finding: Report units: | 74. MG/L |
| Sample date: Chemical: Dir: | 10-FEB-16 ALKALINITY (TOTAL) AS CaCO ₃ 0. | Finding: Report units: | 74. MG/L |
| Sample date: Chemical: Dir: | 10-FEB-16 PH, LABORATORY 0. | Finding: Report units: | 8.14 Not Reported |
| Sample date: Chemical: Dir: | 10-FEB-16 SPECIFIC CONDUCTANCE 0. | Finding: Report units: | 178. US |
| Sample date: Chemical: Dir: | 10-FEB-16 FLUORIDE (F) (NATURAL-SOURCE) 0.1 | Finding: Report units: | 0.349 MG/L |
| Sample date: Chemical: Dir: | 10-FEB-16 ARSENIC 2. | Finding: Report units: | 5.5 UG/L |
| Sample date: Chemical: Dir: | 10-FEB-16 TOTAL DISSOLVED SOLIDS 0. | Finding: Report units: | 124. MG/L |
| Sample date: Chemical: Dir: | 10-FEB-16 TURBIDITY, LABORATORY 0.1 | Finding: Report units: | 0.13 NTU |
| Sample date: Chemical: Dir: | 10-FEB-16 SODIUM 0. | Finding: Report units: | 27.9 MG/L |
| Sample date: Chemical: Dir: | 10-MAR-15 NITRATE (AS NO ₃) 2. | Finding: Report units: | 2.12 MG/L |
| Sample date: Chemical: Dir: | 10-DEC-14 CHROMIUM, HEXAVALENT 1. | Finding: Report units: | 10.1 UG/L |
| Sample date: Chemical: Dir: | 24-JUN-14 GROSS ALPHA COUNTING ERROR 0. | Finding: Report units: | 1.03 PCI/L |
| Sample date: Chemical: Dir: | 24-JUN-14 RADIUM 226 COUNTING ERROR 0. | Finding: Report units: | 9.8e-002 PCI/L |
| Sample date: Chemical: Dir: | 24-JUN-14 URANIUM COUNTING ERROR 0. | Finding: Report units: | 0.336 PCI/L |

GEOCHECK® - PHYSICAL SETTING SOURCE MAP FINDINGS

| | | | |
|--------------|-----------------------------|---------------|--------------|
| Sample date: | 24-JUN-14 | Finding: | 0.45 |
| Chemical: | RADIUM 228 COUNTING ERROR | Report units: | PCI/L |
| Dir: | 0. | | |
| Sample date: | 28-MAY-14 | Finding: | 1.07 |
| Chemical: | GROSS ALPHA COUNTING ERROR | Report units: | PCI/L |
| Dir: | 0. | | |
| Sample date: | 28-MAY-14 | Finding: | 0.276 |
| Chemical: | URANIUM COUNTING ERROR | Report units: | PCI/L |
| Dir: | 0. | | |
| Sample date: | 28-MAY-14 | Finding: | 0.149 |
| Chemical: | RADIUM 226 COUNTING ERROR | Report units: | PCI/L |
| Dir: | 0. | | |
| Sample date: | 28-MAY-14 | Finding: | 0.503 |
| Chemical: | RADIUM 228 COUNTING ERROR | Report units: | PCI/L |
| Dir: | 0. | | |
| Sample date: | 05-MAR-14 | Finding: | 2.36 |
| Chemical: | NITRATE (AS NO3) | Report units: | MG/L |
| Dir: | 2. | | |
| Sample date: | 23-JUL-13 | Finding: | 158. |
| Chemical: | IRON | Report units: | UG/L |
| Dir: | 100. | | |
| Sample date: | 23-JUL-13 | Finding: | 24.9 |
| Chemical: | SULFATE | Report units: | MG/L |
| Dir: | 0.5 | | |
| Sample date: | 23-JUL-13 | Finding: | 13.3 |
| Chemical: | CHLORIDE | Report units: | MG/L |
| Dir: | 0. | | |
| Sample date: | 23-JUL-13 | Finding: | 28. |
| Chemical: | CALCIUM | Report units: | MG/L |
| Dir: | 0. | | |
| Sample date: | 23-JUL-13 | Finding: | 76. |
| Chemical: | HARDNESS (TOTAL) AS CaCO3 | Report units: | MG/L |
| Dir: | 0. | | |
| Sample date: | 23-JUL-13 | Finding: | 68. |
| Chemical: | BICARBONATE ALKALINITY | Report units: | MG/L |
| Dir: | 0. | | |
| Sample date: | 23-JUL-13 | Finding: | 68. |
| Chemical: | ALKALINITY (TOTAL) AS CaCO3 | Report units: | MG/L |
| Dir: | 0. | | |
| Sample date: | 23-JUL-13 | Finding: | 7.18 |
| Chemical: | PH, LABORATORY | Report units: | Not Reported |
| Dir: | 0. | | |
| Sample date: | 23-JUL-13 | Finding: | 76.3 |
| Chemical: | MANGANESE | Report units: | UG/L |
| Dir: | 20. | | |
| Sample date: | 23-JUL-13 | Finding: | 4.2e-002 |
| Chemical: | FOAMING AGENTS (MBAS) | Report units: | MG/L |

GEOCHECK® - PHYSICAL SETTING SOURCE MAP FINDINGS

| | | | |
|--------------|-------------------------------|---------------|-------|
| Dir: | 0. | | |
| Sample date: | 23-JUL-13 | Finding: | 160. |
| Chemical: | TOTAL DISSOLVED SOLIDS | Report units: | MG/L |
| Dir: | 0. | | |
| Sample date: | 23-JUL-13 | Finding: | 3.08 |
| Chemical: | NITRATE (AS NO3) | Report units: | MG/L |
| Dir: | 2. | | |
| Sample date: | 23-JUL-13 | Finding: | 0.39 |
| Chemical: | TURBIDITY, LABORATORY | Report units: | NTU |
| Dir: | 0.1 | | |
| Sample date: | 23-JUL-13 | Finding: | 0.167 |
| Chemical: | FLUORIDE (F) (NATURAL-SOURCE) | Report units: | MG/L |
| Dir: | 0.1 | | |
| Sample date: | 23-JUL-13 | Finding: | 259. |
| Chemical: | SPECIFIC CONDUCTANCE | Report units: | US |
| Dir: | 0. | | |
| Sample date: | 07-MAR-12 | Finding: | 2.19 |
| Chemical: | NITRATE (AS NO3) | Report units: | MG/L |
| Dir: | 2. | | |

C9
NNE
1/4 - 1/2 Mile
Lower

CA WELLS CADWR8000011726

| | | | |
|---------------|-----------------|------------------------|--------------|
| State Well #: | 07N11W17M002S | Station ID: | 7280 |
| Well Name: | Not Reported | Well Use: | Unknown |
| Well Type: | Unknown | Well Depth: | 0 |
| Basin Name: | Antelope Valley | Well Completion Rpt #: | Not Reported |

C10
NNE
1/4 - 1/2 Mile
Lower

FED USGS USGS40000151803

| | | | |
|------------------------|--------------------------------------|-----------------------------|--------------|
| Organization ID: | USGS-CA | | |
| Organization Name: | USGS California Water Science Center | | |
| Monitor Location: | 007N011W17M002S | Type: | Well |
| Description: | Not Reported | HUC: | 18090206 |
| Drainage Area: | Not Reported | Drainage Area Units: | Not Reported |
| Contrib Drainage Area: | Not Reported | Contrib Drainage Area Unts: | Not Reported |
| Aquifer: | Basin and Range basin-fill aquifers | | |
| Formation Type: | Not Reported | Aquifer Type: | Not Reported |
| Construction Date: | Not Reported | Well Depth: | Not Reported |
| Well Depth Units: | Not Reported | Well Hole Depth: | Not Reported |
| Well Hole Depth Units: | Not Reported | | |

| | | | |
|---|--------------|---------------------|--------------|
| Ground water levels,Number of Measurements: | 1 | Level reading date: | 1963-12-01 |
| Feet below surface: | 89.00 | Feet to sea level: | Not Reported |
| Note: | Not Reported | | |

GEOCHECK® - PHYSICAL SETTING SOURCE MAP FINDINGS

Map ID
Direction
Distance
Elevation

Database EDR ID Number

11
SSE
1/4 - 1/2 Mile
Higher

FED USGS USGS40000151565

| | | | |
|------------------------|--------------------------------------|-----------------------------|--------------|
| Organization ID: | USGS-CA | | |
| Organization Name: | USGS California Water Science Center | | |
| Monitor Location: | 007N011W19A002S | Type: | Well |
| Description: | Not Reported | HUC: | 18090206 |
| Drainage Area: | Not Reported | Drainage Area Units: | Not Reported |
| Contrib Drainage Area: | Not Reported | Contrib Drainage Area Unts: | Not Reported |
| Aquifer: | Basin and Range basin-fill aquifers | | |
| Formation Type: | Not Reported | Aquifer Type: | Not Reported |
| Construction Date: | Not Reported | Well Depth: | Not Reported |
| Well Depth Units: | Not Reported | Well Hole Depth: | Not Reported |
| Well Hole Depth Units: | Not Reported | | |

12
NE
1/4 - 1/2 Mile
Lower

FED USGS USGS40000151793

| | | | |
|------------------------|--------------------------------------|-----------------------------|--------------|
| Organization ID: | USGS-CA | | |
| Organization Name: | USGS California Water Science Center | | |
| Monitor Location: | 007N011W17M001S | Type: | Well |
| Description: | Not Reported | HUC: | 18090206 |
| Drainage Area: | Not Reported | Drainage Area Units: | Not Reported |
| Contrib Drainage Area: | Not Reported | Contrib Drainage Area Unts: | Not Reported |
| Aquifer: | Basin and Range basin-fill aquifers | | |
| Formation Type: | Not Reported | Aquifer Type: | Not Reported |
| Construction Date: | Not Reported | Well Depth: | Not Reported |
| Well Depth Units: | Not Reported | Well Hole Depth: | 1 |
| Well Hole Depth Units: | ft | | |

D13
ESE
1/4 - 1/2 Mile
Higher

CA WELLS CADWR8000011687

| | | | |
|---------------|-----------------|------------------------|--------------|
| State Well #: | 07N11W17P001S | Station ID: | 7281 |
| Well Name: | Not Reported | Well Use: | Unknown |
| Well Type: | Unknown | Well Depth: | 0 |
| Basin Name: | Antelope Valley | Well Completion Rpt #: | Not Reported |

D14
ESE
1/4 - 1/2 Mile
Higher

CA WELLS CADWR8000011686

| | | | |
|---------------|-----------------|------------------------|--------------|
| State Well #: | 07N11W17P002S | Station ID: | 28499 |
| Well Name: | Not Reported | Well Use: | Unknown |
| Well Type: | Unknown | Well Depth: | 0 |
| Basin Name: | Antelope Valley | Well Completion Rpt #: | Not Reported |

GEOCHECK® - PHYSICAL SETTING SOURCE MAP FINDINGS

Map ID
 Direction
 Distance
 Elevation

Database EDR ID Number

E15
NNW
1/4 - 1/2 Mile
Lower

FED USGS USGS40000151848

| | | | |
|------------------------|--------------------------------------|-----------------------------|--------------|
| Organization ID: | USGS-CA | | |
| Organization Name: | USGS California Water Science Center | | |
| Monitor Location: | 007N011W18G001S | Type: | Well |
| Description: | Not Reported | HUC: | 18090206 |
| Drainage Area: | Not Reported | Drainage Area Units: | Not Reported |
| Contrib Drainage Area: | Not Reported | Contrib Drainage Area Unts: | Not Reported |
| Aquifer: | Basin and Range basin-fill aquifers | | |
| Formation Type: | Not Reported | Aquifer Type: | Not Reported |
| Construction Date: | 19490101 | Well Depth: | 508 |
| Well Depth Units: | ft | Well Hole Depth: | 508 |
| Well Hole Depth Units: | ft | | |

| | | | |
|---|--------------|---------------------|--------------|
| Ground water levels,Number of Measurements: | 1 | Level reading date: | 1963-12-01 |
| Feet below surface: | 181.00 | Feet to sea level: | Not Reported |
| Note: | Not Reported | | |

16
ESE
1/4 - 1/2 Mile
Higher

FED USGS USGS40000151619

| | | | |
|------------------------|--------------------------------------|-----------------------------|--------------|
| Organization ID: | USGS-CA | | |
| Organization Name: | USGS California Water Science Center | | |
| Monitor Location: | 007N011W17N001S | Type: | Well |
| Description: | Not Reported | HUC: | 18090206 |
| Drainage Area: | Not Reported | Drainage Area Units: | Not Reported |
| Contrib Drainage Area: | Not Reported | Contrib Drainage Area Unts: | Not Reported |
| Aquifer: | Basin and Range basin-fill aquifers | | |
| Formation Type: | Not Reported | Aquifer Type: | Not Reported |
| Construction Date: | 19440101 | Well Depth: | 589 |
| Well Depth Units: | ft | Well Hole Depth: | 618 |
| Well Hole Depth Units: | ft | | |

E17
NW
1/4 - 1/2 Mile
Lower

CA WELLS CADWR8000011741

| | | | |
|---------------|-----------------|------------------------|--------------|
| State Well #: | 07N11W18G001S | Station ID: | 7283 |
| Well Name: | Not Reported | Well Use: | Unknown |
| Well Type: | Unknown | Well Depth: | 0 |
| Basin Name: | Antelope Valley | Well Completion Rpt #: | Not Reported |

GEOCHECK® - PHYSICAL SETTING SOURCE MAP FINDINGS

Map ID
Direction
Distance
Elevation

Database EDR ID Number

F18
NNE
1/4 - 1/2 Mile
Lower

CA WELLS CADWR8000011746

| | | | |
|---------------|-----------------|------------------------|--------------|
| State Well #: | 07N11W17E002S | Station ID: | 39330 |
| Well Name: | Not Reported | Well Use: | Unknown |
| Well Type: | Unknown | Well Depth: | 0 |
| Basin Name: | Antelope Valley | Well Completion Rpt #: | Not Reported |

D19
ESE
1/4 - 1/2 Mile
Higher

FED USGS USGS40000151666

| | | | |
|------------------------|--------------------------------------|-----------------------------|--------------|
| Organization ID: | USGS-CA | | |
| Organization Name: | USGS California Water Science Center | | |
| Monitor Location: | 007N011W17P001S | Type: | Well |
| Description: | Not Reported | HUC: | 18090206 |
| Drainage Area: | Not Reported | Drainage Area Units: | Not Reported |
| Contrib Drainage Area: | Not Reported | Contrib Drainage Area Unts: | Not Reported |
| Aquifer: | Basin and Range basin-fill aquifers | | |
| Formation Type: | Not Reported | Aquifer Type: | Not Reported |
| Construction Date: | Not Reported | Well Depth: | Not Reported |
| Well Depth Units: | Not Reported | Well Hole Depth: | 106 |
| Well Hole Depth Units: | ft | | |

| | | | |
|---|--------------|---------------------|--------------|
| Ground water levels,Number of Measurements: | 1 | Level reading date: | 1963-12-01 |
| Feet below surface: | 87.00 | Feet to sea level: | Not Reported |
| Note: | Not Reported | | |

20
ESE
1/4 - 1/2 Mile
Higher

FED USGS USGS40000151665

| | | | |
|------------------------|--------------------------------------|-----------------------------|--------------|
| Organization ID: | USGS-CA | | |
| Organization Name: | USGS California Water Science Center | | |
| Monitor Location: | 007N011W17P002S | Type: | Well |
| Description: | Not Reported | HUC: | 18090206 |
| Drainage Area: | Not Reported | Drainage Area Units: | Not Reported |
| Contrib Drainage Area: | Not Reported | Contrib Drainage Area Unts: | Not Reported |
| Aquifer: | Basin and Range basin-fill aquifers | | |
| Formation Type: | Not Reported | Aquifer Type: | Not Reported |
| Construction Date: | Not Reported | Well Depth: | Not Reported |
| Well Depth Units: | Not Reported | Well Hole Depth: | 250 |
| Well Hole Depth Units: | ft | | |

| | | | |
|---|--------------|---------------------|--------------|
| Ground water levels,Number of Measurements: | 1 | Level reading date: | 1963-12-01 |
| Feet below surface: | 90.00 | Feet to sea level: | Not Reported |
| Note: | Not Reported | | |

GEOCHECK® - PHYSICAL SETTING SOURCE MAP FINDINGS

Map ID
Direction
Distance
Elevation

Database EDR ID Number

G21
SSW
1/4 - 1/2 Mile
Higher

FED USGS USGS40000151486

| | | | |
|------------------------|--------------------------------------|------------------------------|--------------|
| Organization ID: | USGS-CA | | |
| Organization Name: | USGS California Water Science Center | | |
| Monitor Location: | 007N011W19A001S | Type: | Well |
| Description: | Not Reported | HUC: | 18090206 |
| Drainage Area: | Not Reported | Drainage Area Units: | Not Reported |
| Contrib Drainage Area: | Not Reported | Contrib Drainage Area Units: | Not Reported |
| Aquifer: | Basin and Range basin-fill aquifers | | |
| Formation Type: | Not Reported | Aquifer Type: | Not Reported |
| Construction Date: | Not Reported | Well Depth: | Not Reported |
| Well Depth Units: | Not Reported | Well Hole Depth: | 205 |
| Well Hole Depth Units: | ft | | |

| | | | |
|---|--------------|---------------------|--------------|
| Ground water levels,Number of Measurements: | 1 | Level reading date: | 1963-12-01 |
| Feet below surface: | 199.00 | Feet to sea level: | Not Reported |
| Note: | Not Reported | | |

22
South
1/4 - 1/2 Mile
Higher

FED USGS USGS40000151473

| | | | |
|------------------------|--------------------------------------|------------------------------|--------------|
| Organization ID: | USGS-CA | | |
| Organization Name: | USGS California Water Science Center | | |
| Monitor Location: | 007N011W19A003S | Type: | Well |
| Description: | Not Reported | HUC: | 18090206 |
| Drainage Area: | Not Reported | Drainage Area Units: | Not Reported |
| Contrib Drainage Area: | Not Reported | Contrib Drainage Area Units: | Not Reported |
| Aquifer: | Basin and Range basin-fill aquifers | | |
| Formation Type: | Not Reported | Aquifer Type: | Not Reported |
| Construction Date: | Not Reported | Well Depth: | Not Reported |
| Well Depth Units: | Not Reported | Well Hole Depth: | 200 |
| Well Hole Depth Units: | ft | | |

| | | | |
|---|--------------|---------------------|--------------|
| Ground water levels,Number of Measurements: | 1 | Level reading date: | 1963-12-01 |
| Feet below surface: | 72.00 | Feet to sea level: | Not Reported |
| Note: | Not Reported | | |

G23
South
1/4 - 1/2 Mile
Higher

CA WELLS CADWR8000011609

| | | | |
|---------------|-----------------|------------------------|--------------|
| State Well #: | 07N11W19A003S | Station ID: | 7286 |
| Well Name: | Not Reported | Well Use: | Unknown |
| Well Type: | Unknown | Well Depth: | 0 |
| Basin Name: | Antelope Valley | Well Completion Rpt #: | Not Reported |

GEOCHECK® - PHYSICAL SETTING SOURCE MAP FINDINGS

Map ID
Direction
Distance
Elevation

Database EDR ID Number

H24
NE
1/4 - 1/2 Mile
Lower

FED USGS USGS40000151862

| | | | |
|------------------------|--------------------------------------|-----------------------------|--------------|
| Organization ID: | USGS-CA | | |
| Organization Name: | USGS California Water Science Center | | |
| Monitor Location: | 007N011W17E002S | Type: | Well |
| Description: | Not Reported | HUC: | 18090206 |
| Drainage Area: | Not Reported | Drainage Area Units: | Not Reported |
| Contrib Drainage Area: | Not Reported | Contrib Drainage Area Unts: | Not Reported |
| Aquifer: | Basin and Range basin-fill aquifers | | |
| Formation Type: | Not Reported | Aquifer Type: | Not Reported |
| Construction Date: | Not Reported | Well Depth: | Not Reported |
| Well Depth Units: | Not Reported | Well Hole Depth: | 618 |
| Well Hole Depth Units: | ft | | |

| | | | |
|---|--------------|---------------------|--------------|
| Ground water levels,Number of Measurements: | 1 | Level reading date: | 1963-12-01 |
| Feet below surface: | 191.00 | Feet to sea level: | Not Reported |
| Note: | Not Reported | | |

G25
SSW
1/4 - 1/2 Mile
Higher

CA WELLS CADWR8000011615

| | | | |
|---------------|-----------------|------------------------|--------------|
| State Well #: | 07N11W19A001S | Station ID: | 28502 |
| Well Name: | Not Reported | Well Use: | Unknown |
| Well Type: | Unknown | Well Depth: | 0 |
| Basin Name: | Antelope Valley | Well Completion Rpt #: | Not Reported |

F26
NNE
1/4 - 1/2 Mile
Lower

CA WELLS CADWR8000011749

| | | | |
|---------------|-----------------|------------------------|--------------|
| State Well #: | 07N11W17E001S | Station ID: | 7278 |
| Well Name: | Not Reported | Well Use: | Unknown |
| Well Type: | Unknown | Well Depth: | 0 |
| Basin Name: | Antelope Valley | Well Completion Rpt #: | Not Reported |

I27
SSW
1/2 - 1 Mile
Higher

FED USGS USGS40000151487

| | | | |
|------------------------|--------------------------------------|-----------------------------|--------------|
| Organization ID: | USGS-CA | | |
| Organization Name: | USGS California Water Science Center | | |
| Monitor Location: | 007N011W19B001S | Type: | Well |
| Description: | Not Reported | HUC: | 18090206 |
| Drainage Area: | Not Reported | Drainage Area Units: | Not Reported |
| Contrib Drainage Area: | Not Reported | Contrib Drainage Area Unts: | Not Reported |
| Aquifer: | Basin and Range basin-fill aquifers | | |
| Formation Type: | Not Reported | Aquifer Type: | Not Reported |

GEOCHECK® - PHYSICAL SETTING SOURCE MAP FINDINGS

| | | | |
|------------------------|----------|------------------|-----|
| Construction Date: | 19460101 | Well Depth: | 501 |
| Well Depth Units: | ft | Well Hole Depth: | 508 |
| Well Hole Depth Units: | ft | | |

**28
ENE
1/2 - 1 Mile
Higher**

FED USGS USGS40000151792

| | | | |
|------------------------|--------------------------------------|-----------------------------|--------------|
| Organization ID: | USGS-CA | | |
| Organization Name: | USGS California Water Science Center | | |
| Monitor Location: | 007N011W17L001S | Type: | Well |
| Description: | Not Reported | HUC: | 18090206 |
| Drainage Area: | Not Reported | Drainage Area Units: | Not Reported |
| Contrib Drainage Area: | Not Reported | Contrib Drainage Area Unts: | Not Reported |
| Aquifer: | Basin and Range basin-fill aquifers | | |
| Formation Type: | Not Reported | Aquifer Type: | Not Reported |
| Construction Date: | Not Reported | Well Depth: | Not Reported |
| Well Depth Units: | Not Reported | Well Hole Depth: | Not Reported |
| Well Hole Depth Units: | Not Reported | | |

**G29
SSW
1/2 - 1 Mile
Higher**

FED USGS USGS40000151458

| | | | |
|------------------------|--------------------------------------|-----------------------------|--------------|
| Organization ID: | USGS-CA | | |
| Organization Name: | USGS California Water Science Center | | |
| Monitor Location: | 007N011W19G002S | Type: | Well |
| Description: | Not Reported | HUC: | Not Reported |
| Drainage Area: | Not Reported | Drainage Area Units: | Not Reported |
| Contrib Drainage Area: | Not Reported | Contrib Drainage Area Unts: | Not Reported |
| Aquifer: | Basin and Range basin-fill aquifers | | |
| Formation Type: | Not Reported | Aquifer Type: | Not Reported |
| Construction Date: | 19870606 | Well Depth: | 400 |
| Well Depth Units: | ft | Well Hole Depth: | 400 |
| Well Hole Depth Units: | ft | | |

| | | | |
|---|--------------|---------------------|--------------|
| Ground water levels,Number of Measurements: | 6 | Level reading date: | 2004-03-31 |
| Feet below surface: | 247.10 | Feet to sea level: | Not Reported |
| Note: | Not Reported | | |
| Level reading date: | 2003-03-24 | Feet below surface: | 245.65 |
| Feet to sea level: | Not Reported | Note: | Not Reported |
| Level reading date: | 2002-03-28 | Feet below surface: | 245.42 |
| Feet to sea level: | Not Reported | Note: | Not Reported |
| Level reading date: | 2001-06-25 | Feet below surface: | 246.20 |
| Feet to sea level: | Not Reported | Note: | Not Reported |
| Level reading date: | 1995-08-04 | Feet below surface: | 240.22 |
| Feet to sea level: | Not Reported | Note: | Not Reported |
| Level reading date: | 1987-06-06 | Feet below surface: | 225 |
| Feet to sea level: | Not Reported | Note: | Not Reported |

GEOCHECK® - PHYSICAL SETTING SOURCE MAP FINDINGS

Map ID
Direction
Distance
Elevation

Database EDR ID Number

H30
NE
1/2 - 1 Mile
Lower

FED USGS USGS40000151880

| | | | |
|------------------------|--------------------------------------|-----------------------------|--------------|
| Organization ID: | USGS-CA | | |
| Organization Name: | USGS California Water Science Center | | |
| Monitor Location: | 007N011W17E001S | Type: | Well |
| Description: | Not Reported | HUC: | 18090206 |
| Drainage Area: | Not Reported | Drainage Area Units: | Not Reported |
| Contrib Drainage Area: | Not Reported | Contrib Drainage Area Unts: | Not Reported |
| Aquifer: | Basin and Range basin-fill aquifers | | |
| Formation Type: | Not Reported | Aquifer Type: | Not Reported |
| Construction Date: | 19320101 | Well Depth: | Not Reported |
| Well Depth Units: | Not Reported | Well Hole Depth: | 510 |
| Well Hole Depth Units: | ft | | |

| | | | |
|---|--------------|---------------------|--------------|
| Ground water levels,Number of Measurements: | 1 | Level reading date: | 1963-12-01 |
| Feet below surface: | 199.00 | Feet to sea level: | Not Reported |
| Note: | Not Reported | | |

I31
SSW
1/2 - 1 Mile
Higher

CA WELLS CADWR8000011606

| | | | |
|---------------|-----------------|------------------------|--------------|
| State Well #: | 07N11W19G002S | Station ID: | 23885 |
| Well Name: | Not Reported | Well Use: | Unknown |
| Well Type: | Unknown | Well Depth: | 0 |
| Basin Name: | Antelope Valley | Well Completion Rpt #: | Not Reported |

J32
WSW
1/2 - 1 Mile
Higher

FED USGS USGS40000151648

| | | | |
|------------------------|--------------------------------------|-----------------------------|--------------|
| Organization ID: | USGS-CA | | |
| Organization Name: | USGS California Water Science Center | | |
| Monitor Location: | 007N011W18P001S | Type: | Well |
| Description: | Not Reported | HUC: | 18090206 |
| Drainage Area: | Not Reported | Drainage Area Units: | Not Reported |
| Contrib Drainage Area: | Not Reported | Contrib Drainage Area Unts: | Not Reported |
| Aquifer: | Basin and Range basin-fill aquifers | | |
| Formation Type: | Not Reported | Aquifer Type: | Not Reported |
| Construction Date: | Not Reported | Well Depth: | Not Reported |
| Well Depth Units: | Not Reported | Well Hole Depth: | Not Reported |
| Well Hole Depth Units: | Not Reported | | |

| | | | |
|---|--------------|---------------------|--------------|
| Ground water levels,Number of Measurements: | 1 | Level reading date: | 1963-12-01 |
| Feet below surface: | 182.00 | Feet to sea level: | Not Reported |
| Note: | Not Reported | | |

GEOCHECK® - PHYSICAL SETTING SOURCE MAP FINDINGS

Map ID
Direction
Distance
Elevation

Database EDR ID Number

K33
South
1/2 - 1 Mile
Higher

FED USGS USGS40000151433

| | | | |
|------------------------|--------------------------------------|-----------------------------|--------------|
| Organization ID: | USGS-CA | | |
| Organization Name: | USGS California Water Science Center | | |
| Monitor Location: | 007N011W19H001S | Type: | Well |
| Description: | Not Reported | HUC: | 18090206 |
| Drainage Area: | Not Reported | Drainage Area Units: | Not Reported |
| Contrib Drainage Area: | Not Reported | Contrib Drainage Area Unts: | Not Reported |
| Aquifer: | Basin and Range basin-fill aquifers | | |
| Formation Type: | Not Reported | Aquifer Type: | Not Reported |
| Construction Date: | 19510101 | Well Depth: | Not Reported |
| Well Depth Units: | Not Reported | Well Hole Depth: | 343 |
| Well Hole Depth Units: | ft | | |

| | | | |
|---|--------------|---------------------|--------------|
| Ground water levels,Number of Measurements: | 1 | Level reading date: | 1963-12-01 |
| Feet below surface: | 208.00 | Feet to sea level: | Not Reported |
| Note: | Not Reported | | |

K34
South
1/2 - 1 Mile
Higher

CA WELLS CADWR8000011596

| | | | |
|---------------|-----------------|------------------------|--------------|
| State Well #: | 07N11W19H001S | Station ID: | 7289 |
| Well Name: | Not Reported | Well Use: | Unknown |
| Well Type: | Unknown | Well Depth: | 0 |
| Basin Name: | Antelope Valley | Well Completion Rpt #: | Not Reported |

35
ENE
1/2 - 1 Mile
Lower

FED USGS USGS40000151817

| | | | |
|------------------------|--------------------------------------|-----------------------------|--------------|
| Organization ID: | USGS-CA | | |
| Organization Name: | USGS California Water Science Center | | |
| Monitor Location: | 007N011W17F001S | Type: | Well |
| Description: | Not Reported | HUC: | 18090206 |
| Drainage Area: | Not Reported | Drainage Area Units: | Not Reported |
| Contrib Drainage Area: | Not Reported | Contrib Drainage Area Unts: | Not Reported |
| Aquifer: | Basin and Range basin-fill aquifers | | |
| Formation Type: | Not Reported | Aquifer Type: | Not Reported |
| Construction Date: | 19250101 | Well Depth: | 401 |
| Well Depth Units: | ft | Well Hole Depth: | 401 |
| Well Hole Depth Units: | ft | | |

GEOCHECK® - PHYSICAL SETTING SOURCE MAP FINDINGS

Map ID
Direction
Distance
Elevation

Database EDR ID Number

L36
NNE
1/2 - 1 Mile
Lower

CA WELLS CADWR8000011771

| | | | |
|---------------|-----------------|------------------------|--------------|
| State Well #: | 07N11W17D001S | Station ID: | 7277 |
| Well Name: | Not Reported | Well Use: | Unknown |
| Well Type: | Unknown | Well Depth: | 0 |
| Basin Name: | Antelope Valley | Well Completion Rpt #: | Not Reported |

37
WNW
1/2 - 1 Mile
Lower

FED USGS USGS40000151818

| | | | |
|------------------------|--------------------------------------|-----------------------------|--------------|
| Organization ID: | USGS-CA | | |
| Organization Name: | USGS California Water Science Center | | |
| Monitor Location: | 007N011W18F001S | Type: | Well |
| Description: | Not Reported | HUC: | 18090206 |
| Drainage Area: | Not Reported | Drainage Area Units: | Not Reported |
| Contrib Drainage Area: | Not Reported | Contrib Drainage Area Unts: | Not Reported |
| Aquifer: | Basin and Range basin-fill aquifers | | |
| Formation Type: | Not Reported | Aquifer Type: | Not Reported |
| Construction Date: | Not Reported | Well Depth: | Not Reported |
| Well Depth Units: | Not Reported | Well Hole Depth: | Not Reported |
| Well Hole Depth Units: | Not Reported | | |

| | | | |
|---|--------------|---------------------|--------------|
| Ground water levels,Number of Measurements: | 1 | Level reading date: | 1963-12-01 |
| Feet below surface: | 169.00 | Feet to sea level: | Not Reported |
| Note: | Not Reported | | |

L38
NNE
1/2 - 1 Mile
Lower

FED USGS USGS40000151939

| | | | |
|------------------------|--------------------------------------|-----------------------------|--------------|
| Organization ID: | USGS-CA | | |
| Organization Name: | USGS California Water Science Center | | |
| Monitor Location: | 007N011W17D001S | Type: | Well |
| Description: | Not Reported | HUC: | 18090206 |
| Drainage Area: | Not Reported | Drainage Area Units: | Not Reported |
| Contrib Drainage Area: | Not Reported | Contrib Drainage Area Unts: | Not Reported |
| Aquifer: | Basin and Range basin-fill aquifers | | |
| Formation Type: | Not Reported | Aquifer Type: | Not Reported |
| Construction Date: | 19540101 | Well Depth: | 500 |
| Well Depth Units: | ft | Well Hole Depth: | 500 |
| Well Hole Depth Units: | ft | | |

| | | | |
|---|--------------|---------------------|--------------|
| Ground water levels,Number of Measurements: | 1 | Level reading date: | 1963-12-01 |
| Feet below surface: | 190.00 | Feet to sea level: | Not Reported |
| Note: | Not Reported | | |

GEOCHECK® - PHYSICAL SETTING SOURCE MAP FINDINGS

Map ID
Direction
Distance
Elevation

Database EDR ID Number

J39
WSW
1/2 - 1 Mile
Lower

CA WELLS CADWR8000011679

| | | | |
|---------------|-----------------|------------------------|--------------|
| State Well #: | 07N11W18P001S | Station ID: | 7285 |
| Well Name: | Not Reported | Well Use: | Unknown |
| Well Type: | Unknown | Well Depth: | 0 |
| Basin Name: | Antelope Valley | Well Completion Rpt #: | Not Reported |

M40
ESE
1/2 - 1 Mile
Higher

CA WELLS CADWR8000011675

| | | | |
|---------------|-----------------|------------------------|--------------|
| State Well #: | 07N11W17Q001S | Station ID: | 7282 |
| Well Name: | Not Reported | Well Use: | Unknown |
| Well Type: | Unknown | Well Depth: | 0 |
| Basin Name: | Antelope Valley | Well Completion Rpt #: | Not Reported |

N41
WNW
1/2 - 1 Mile
Lower

CA WELLS CADWR8000011732

| | | | |
|---------------|-----------------|------------------------|--------------|
| State Well #: | 07N11W18F001S | Station ID: | 28500 |
| Well Name: | Not Reported | Well Use: | Unknown |
| Well Type: | Unknown | Well Depth: | 0 |
| Basin Name: | Antelope Valley | Well Completion Rpt #: | Not Reported |

42
ESE
1/2 - 1 Mile
Higher

FED USGS USGS40000151549

| | | | |
|------------------------|--------------------------------------|-----------------------------|--------------|
| Organization ID: | USGS-CA | | |
| Organization Name: | USGS California Water Science Center | | |
| Monitor Location: | 007N011W20B001S | Type: | Well |
| Description: | Not Reported | HUC: | 18090206 |
| Drainage Area: | Not Reported | Drainage Area Units: | Not Reported |
| Contrib Drainage Area: | Not Reported | Contrib Drainage Area Unts: | Not Reported |
| Aquifer: | Basin and Range basin-fill aquifers | | |
| Formation Type: | Not Reported | Aquifer Type: | Not Reported |
| Construction Date: | 19440101 | Well Depth: | 635 |
| Well Depth Units: | ft | Well Hole Depth: | 635 |
| Well Hole Depth Units: | ft | | |

GEOCHECK® - PHYSICAL SETTING SOURCE MAP FINDINGS

Map ID
Direction
Distance
Elevation

Database EDR ID Number

O43
WNW
1/2 - 1 Mile
Lower

FED USGS USGS40000151782

| | | | |
|------------------------|--------------------------------------|-----------------------------|--------------|
| Organization ID: | USGS-CA | | |
| Organization Name: | USGS California Water Science Center | | |
| Monitor Location: | 007N011W18L001S | Type: | Well |
| Description: | Not Reported | HUC: | 18090206 |
| Drainage Area: | Not Reported | Drainage Area Units: | Not Reported |
| Contrib Drainage Area: | Not Reported | Contrib Drainage Area Unts: | Not Reported |
| Aquifer: | Basin and Range basin-fill aquifers | | |
| Formation Type: | Not Reported | Aquifer Type: | Not Reported |
| Construction Date: | 19510101 | Well Depth: | 493 |
| Well Depth Units: | ft | Well Hole Depth: | 493 |
| Well Hole Depth Units: | ft | | |

N44
WNW
1/2 - 1 Mile
Lower

FED USGS USGS40000150992

| | | | |
|------------------------|--------------------------------------|-----------------------------|--------------|
| Organization ID: | USGS-CA | | |
| Organization Name: | USGS California Water Science Center | | |
| Monitor Location: | 007N011W18L002S | Type: | Well |
| Description: | Not Reported | HUC: | 18090206 |
| Drainage Area: | Not Reported | Drainage Area Units: | Not Reported |
| Contrib Drainage Area: | Not Reported | Contrib Drainage Area Unts: | Not Reported |
| Aquifer: | Basin and Range basin-fill aquifers | | |
| Formation Type: | Not Reported | Aquifer Type: | Not Reported |
| Construction Date: | 19780612 | Well Depth: | 350 |
| Well Depth Units: | ft | Well Hole Depth: | 350 |
| Well Hole Depth Units: | ft | | |

| | | | |
|---|--------------|---------------------|--------------|
| Ground water levels,Number of Measurements: | 1 | Level reading date: | 1986-02-13 |
| Feet below surface: | 143 | Feet to sea level: | Not Reported |
| Note: | Not Reported | | |

45
South
1/2 - 1 Mile
Higher

FED USGS USGS40000151405

| | | | |
|------------------------|--------------------------------------|-----------------------------|--------------|
| Organization ID: | USGS-CA | | |
| Organization Name: | USGS California Water Science Center | | |
| Monitor Location: | 007N011W19H002S | Type: | Well |
| Description: | Not Reported | HUC: | 18090206 |
| Drainage Area: | Not Reported | Drainage Area Units: | Not Reported |
| Contrib Drainage Area: | Not Reported | Contrib Drainage Area Unts: | Not Reported |
| Aquifer: | Basin and Range basin-fill aquifers | | |
| Formation Type: | Not Reported | Aquifer Type: | Not Reported |
| Construction Date: | Not Reported | Well Depth: | Not Reported |
| Well Depth Units: | Not Reported | Well Hole Depth: | 11 |
| Well Hole Depth Units: | ft | | |

GEOCHECK® - PHYSICAL SETTING SOURCE MAP FINDINGS

Map ID
Direction
Distance
Elevation

Database EDR ID Number

46
SE
1/2 - 1 Mile
Higher

CA WELLS CADWR8000011614

| | | | |
|---------------|-----------------|------------------------|--------------|
| State Well #: | 07N11W20B002S | Station ID: | 7295 |
| Well Name: | Not Reported | Well Use: | Unknown |
| Well Type: | Unknown | Well Depth: | 0 |
| Basin Name: | Antelope Valley | Well Completion Rpt #: | Not Reported |

P47
East
1/2 - 1 Mile
Higher

FED USGS USGS40000151689

| | | | |
|------------------------|--------------------------------------|-----------------------------|--------------|
| Organization ID: | USGS-CA | | |
| Organization Name: | USGS California Water Science Center | | |
| Monitor Location: | 007N011W17Q002S | Type: | Well |
| Description: | Not Reported | HUC: | 18090206 |
| Drainage Area: | Not Reported | Drainage Area Units: | Not Reported |
| Contrib Drainage Area: | Not Reported | Contrib Drainage Area Unts: | Not Reported |
| Aquifer: | Basin and Range basin-fill aquifers | | |
| Formation Type: | Not Reported | Aquifer Type: | Not Reported |
| Construction Date: | Not Reported | Well Depth: | Not Reported |
| Well Depth Units: | Not Reported | Well Hole Depth: | Not Reported |
| Well Hole Depth Units: | Not Reported | | |

O48
WNW
1/2 - 1 Mile
Lower

CA WELLS CADWR8000011725

| | | | |
|---------------|-----------------|------------------------|--------------|
| State Well #: | 07N11W18L002S | Station ID: | 28501 |
| Well Name: | Not Reported | Well Use: | Unknown |
| Well Type: | Unknown | Well Depth: | 0 |
| Basin Name: | Antelope Valley | Well Completion Rpt #: | Not Reported |

P49
East
1/2 - 1 Mile
Higher

FED USGS USGS40000151695

| | | | |
|------------------------|--------------------------------------|-----------------------------|--------------|
| Organization ID: | USGS-CA | | |
| Organization Name: | USGS California Water Science Center | | |
| Monitor Location: | 007N011W17Q003S | Type: | Well |
| Description: | Not Reported | HUC: | 18090206 |
| Drainage Area: | Not Reported | Drainage Area Units: | Not Reported |
| Contrib Drainage Area: | Not Reported | Contrib Drainage Area Unts: | Not Reported |
| Aquifer: | Basin and Range basin-fill aquifers | | |
| Formation Type: | Not Reported | Aquifer Type: | Not Reported |
| Construction Date: | Not Reported | Well Depth: | Not Reported |
| Well Depth Units: | Not Reported | Well Hole Depth: | Not Reported |
| Well Hole Depth Units: | Not Reported | | |

GEOCHECK® - PHYSICAL SETTING SOURCE MAP FINDINGS

Map ID
 Direction
 Distance
 Elevation

Database EDR ID Number

50
NW
1/2 - 1 Mile
Lower

CA WELLS 7497

| | | | |
|-------------|--|-------------|-----------------------|
| Seq: | 7497 | Prim sta c: | 07N/11W-18B01 S |
| Frds no: | 1900843001 | County: | 19 |
| District: | 49 | User id: | 19C |
| System no: | 1900843 | Water type: | G |
| Source nam: | WELL 01 | Station ty: | WELL/AMBNT/MUN/INTAKE |
| Latitude: | 344206.0 | Longitude: | 1180504.0 |
| Precision: | 3 | Status: | AR |
| Comment 1: | SOUTH CENTRAL BOUNDRY OF PARK 2550 EAST AVENUE I LANCASTER | | |
| Comment 2: | Not Reported | Comment 3: | Not Reported |
| Comment 4: | Not Reported | Comment 5: | Not Reported |
| Comment 6: | Not Reported | Comment 7: | Not Reported |

| | | | |
|-------------|--------------|-------------|------------------------------|
| System no: | 1900843 | System nam: | Californian Mobile Home Park |
| Hqname: | Not Reported | Address: | Not Reported |
| City: | Not Reported | State: | Not Reported |
| Zip: | Not Reported | Zip ext: | Not Reported |
| Pop serv: | 0 | Connection: | 0 |
| Area serve: | Not Reported | | |

| | | | |
|--------------|----------------------|---------------|------|
| Sample date: | 16-AUG-17 | Finding: | 11.2 |
| Chemical: | CHROMIUM, HEXAVALENT | Report units: | UG/L |
| Dir: | 1. | | |

| | | | |
|--------------|----------------------|---------------|------|
| Sample date: | 21-JUN-17 | Finding: | 11.5 |
| Chemical: | CHROMIUM, HEXAVALENT | Report units: | UG/L |
| Dir: | 1. | | |

| | | | |
|--------------|----------------------|---------------|------|
| Sample date: | 22-MAR-17 | Finding: | 11.2 |
| Chemical: | CHROMIUM, HEXAVALENT | Report units: | UG/L |
| Dir: | 1. | | |

| | | | |
|--------------|----------------------|---------------|------|
| Sample date: | 28-NOV-16 | Finding: | 10.6 |
| Chemical: | CHROMIUM, HEXAVALENT | Report units: | UG/L |
| Dir: | 1. | | |

| | | | |
|--------------|----------------------|---------------|------|
| Sample date: | 10-AUG-16 | Finding: | 10.6 |
| Chemical: | CHROMIUM, HEXAVALENT | Report units: | UG/L |
| Dir: | 1. | | |

| | | | |
|--------------|----------------------|---------------|------|
| Sample date: | 18-MAY-16 | Finding: | 11.1 |
| Chemical: | CHROMIUM, HEXAVALENT | Report units: | UG/L |
| Dir: | 1. | | |

| | | | |
|--------------|----------------|---------------|------|
| Sample date: | 18-MAY-16 | Finding: | 1.5 |
| Chemical: | NITRATE (AS N) | Report units: | MG/L |
| Dir: | 0.4 | | |

| | | | |
|--------------|----------------------|---------------|------|
| Sample date: | 17-FEB-16 | Finding: | 9.5 |
| Chemical: | CHROMIUM, HEXAVALENT | Report units: | UG/L |
| Dir: | 1. | | |

| | | | |
|--------------|----------------------|---------------|------|
| Sample date: | 18-NOV-15 | Finding: | 10.6 |
| Chemical: | CHROMIUM, HEXAVALENT | Report units: | UG/L |
| Dir: | 1. | | |

GEOCHECK® - PHYSICAL SETTING SOURCE MAP FINDINGS

| | | | |
|--------------|-------------------------------|---------------|-------|
| Sample date: | 19-AUG-15 | Finding: | 11. |
| Chemical: | CHROMIUM, HEXAVALENT | Report units: | UG/L |
| Dir: | 1. | | |
| Sample date: | 20-MAY-15 | Finding: | 11.1 |
| Chemical: | CHROMIUM, HEXAVALENT | Report units: | UG/L |
| Dir: | 1. | | |
| Sample date: | 02-DEC-14 | Finding: | 11. |
| Chemical: | CHROMIUM, HEXAVALENT | Report units: | UG/L |
| Dir: | 1. | | |
| Sample date: | 27-MAY-14 | Finding: | 250. |
| Chemical: | TOTAL DISSOLVED SOLIDS | Report units: | MG/L |
| Dir: | 0. | | |
| Sample date: | 27-MAY-14 | Finding: | 6.6 |
| Chemical: | NITRATE (AS NO3) | Report units: | MG/L |
| Dir: | 2. | | |
| Sample date: | 27-MAY-14 | Finding: | 0.2 |
| Chemical: | TURBIDITY, LABORATORY | Report units: | NTU |
| Dir: | 0.1 | | |
| Sample date: | 27-MAY-14 | Finding: | 1500. |
| Chemical: | NITRATE + NITRITE (AS N) | Report units: | MG/L |
| Dir: | 0.4 | | |
| Sample date: | 27-MAY-14 | Finding: | 0.17 |
| Chemical: | FLUORIDE (F) (NATURAL-SOURCE) | Report units: | MG/L |
| Dir: | 0.1 | | |
| Sample date: | 27-MAY-14 | Finding: | 51. |
| Chemical: | SULFATE | Report units: | MG/L |
| Dir: | 0.5 | | |
| Sample date: | 27-MAY-14 | Finding: | 26. |
| Chemical: | CHLORIDE | Report units: | MG/L |
| Dir: | 0. | | |
| Sample date: | 27-MAY-14 | Finding: | 26. |
| Chemical: | SODIUM | Report units: | MG/L |
| Dir: | 0. | | |
| Sample date: | 27-MAY-14 | Finding: | 2.7 |
| Chemical: | MAGNESIUM | Report units: | MG/L |
| Dir: | 0. | | |
| Sample date: | 27-MAY-14 | Finding: | 45. |
| Chemical: | CALCIUM | Report units: | MG/L |
| Dir: | 0. | | |
| Sample date: | 27-MAY-14 | Finding: | 120. |
| Chemical: | HARDNESS (TOTAL) AS CaCO3 | Report units: | MG/L |
| Dir: | 0. | | |
| Sample date: | 27-MAY-14 | Finding: | 100. |
| Chemical: | BICARBONATE ALKALINITY | Report units: | MG/L |
| Dir: | 0. | | |
| Sample date: | 27-MAY-14 | Finding: | 82. |
| Chemical: | ALKALINITY (TOTAL) AS CaCO3 | Report units: | MG/L |

GEOCHECK® - PHYSICAL SETTING SOURCE MAP FINDINGS

Dir: 0.

Sample date: 27-MAY-14
 Chemical: PH, LABORATORY
 Dir: 0.

Finding: 8.
 Report units: Not Reported

Sample date: 27-MAY-14
 Chemical: SPECIFIC CONDUCTANCE
 Dir: 0.

Finding: 370.
 Report units: US

**M51
 ESE
 1/2 - 1 Mile
 Higher**

FED USGS USGS40000151638

| | | | |
|------------------------|--------------------------------------|-----------------------------|--------------|
| Organization ID: | USGS-CA | | |
| Organization Name: | USGS California Water Science Center | | |
| Monitor Location: | 007N011W17Q001S | Type: | Well |
| Description: | Not Reported | HUC: | 18090206 |
| Drainage Area: | Not Reported | Drainage Area Units: | Not Reported |
| Contrib Drainage Area: | Not Reported | Contrib Drainage Area Unts: | Not Reported |
| Aquifer: | Basin and Range basin-fill aquifers | | |
| Formation Type: | Not Reported | Aquifer Type: | Not Reported |
| Construction Date: | Not Reported | Well Depth: | Not Reported |
| Well Depth Units: | Not Reported | Well Hole Depth: | Not Reported |
| Well Hole Depth Units: | Not Reported | | |

| | | | |
|---|--------------|---------------------|--------------|
| Ground water levels,Number of Measurements: | 1 | Level reading date: | 1963-12-01 |
| Feet below surface: | 216.00 | Feet to sea level: | Not Reported |
| Note: | Not Reported | | |

**Q52
 SSW
 1/2 - 1 Mile
 Higher**

FED USGS USGS40000151385

| | | | |
|------------------------|--------------------------------------|-----------------------------|--------------|
| Organization ID: | USGS-CA | | |
| Organization Name: | USGS California Water Science Center | | |
| Monitor Location: | 007N011W19G001S | Type: | Well |
| Description: | Not Reported | HUC: | 18090206 |
| Drainage Area: | Not Reported | Drainage Area Units: | Not Reported |
| Contrib Drainage Area: | Not Reported | Contrib Drainage Area Unts: | Not Reported |
| Aquifer: | Basin and Range basin-fill aquifers | | |
| Formation Type: | Not Reported | Aquifer Type: | Not Reported |
| Construction Date: | Not Reported | Well Depth: | Not Reported |
| Well Depth Units: | Not Reported | Well Hole Depth: | Not Reported |
| Well Hole Depth Units: | Not Reported | | |

| | | | |
|---|--------------|---------------------|--------------|
| Ground water levels,Number of Measurements: | 1 | Level reading date: | 1963-12-01 |
| Feet below surface: | 202.00 | Feet to sea level: | Not Reported |
| Note: | Not Reported | | |

GEOCHECK® - PHYSICAL SETTING SOURCE MAP FINDINGS

Map ID
Direction
Distance
Elevation

Database EDR ID Number

53
NE
1/2 - 1 Mile
Lower

FED USGS USGS40000151918

| | | | |
|------------------------|--------------------------------------|-----------------------------|--------------|
| Organization ID: | USGS-CA | | |
| Organization Name: | USGS California Water Science Center | | |
| Monitor Location: | 007N011W17F002S | Type: | Well |
| Description: | Not Reported | HUC: | 18090206 |
| Drainage Area: | Not Reported | Drainage Area Units: | Not Reported |
| Contrib Drainage Area: | Not Reported | Contrib Drainage Area Unts: | Not Reported |
| Aquifer: | Basin and Range basin-fill aquifers | | |
| Formation Type: | Not Reported | Aquifer Type: | Not Reported |
| Construction Date: | Not Reported | Well Depth: | Not Reported |
| Well Depth Units: | Not Reported | Well Hole Depth: | Not Reported |
| Well Hole Depth Units: | Not Reported | | |

54
West
1/2 - 1 Mile
Lower

FED USGS USGS40000151716

| | | | |
|------------------------|--------------------------------------|-----------------------------|--------------|
| Organization ID: | USGS-CA | | |
| Organization Name: | USGS California Water Science Center | | |
| Monitor Location: | 007N011W18M003S | Type: | Well |
| Description: | Not Reported | HUC: | 18090206 |
| Drainage Area: | Not Reported | Drainage Area Units: | Not Reported |
| Contrib Drainage Area: | Not Reported | Contrib Drainage Area Unts: | Not Reported |
| Aquifer: | Basin and Range basin-fill aquifers | | |
| Formation Type: | Not Reported | Aquifer Type: | Not Reported |
| Construction Date: | Not Reported | Well Depth: | Not Reported |
| Well Depth Units: | Not Reported | Well Hole Depth: | 550 |
| Well Hole Depth Units: | ft | | |

R55
SSE
1/2 - 1 Mile
Higher

CA WELLS CADWR8000011581

| | | | |
|---------------|-----------------|------------------------|--------------|
| State Well #: | 07N11W20E001S | Station ID: | 7296 |
| Well Name: | Not Reported | Well Use: | Unknown |
| Well Type: | Unknown | Well Depth: | 0 |
| Basin Name: | Antelope Valley | Well Completion Rpt #: | Not Reported |

Q56
SSW
1/2 - 1 Mile
Higher

CA WELLS CADWR8000011582

| | | | |
|---------------|-----------------|------------------------|--------------|
| State Well #: | 07N11W19G001S | Station ID: | 28504 |
| Well Name: | Not Reported | Well Use: | Unknown |
| Well Type: | Unknown | Well Depth: | 0 |
| Basin Name: | Antelope Valley | Well Completion Rpt #: | Not Reported |

GEOCHECK® - PHYSICAL SETTING SOURCE MAP FINDINGS

Map ID
Direction
Distance
Elevation

Database EDR ID Number

R57
SSE
1/2 - 1 Mile
Higher

FED USGS USGS40000151384

| | | | |
|------------------------|--------------------------------------|-----------------------------|--------------|
| Organization ID: | USGS-CA | | |
| Organization Name: | USGS California Water Science Center | | |
| Monitor Location: | 007N011W20E001S | Type: | Well |
| Description: | Not Reported | HUC: | 18090206 |
| Drainage Area: | Not Reported | Drainage Area Units: | Not Reported |
| Contrib Drainage Area: | Not Reported | Contrib Drainage Area Unts: | Not Reported |
| Aquifer: | Basin and Range basin-fill aquifers | | |
| Formation Type: | Not Reported | Aquifer Type: | Not Reported |
| Construction Date: | 19550101 | Well Depth: | Not Reported |
| Well Depth Units: | Not Reported | Well Hole Depth: | 670 |
| Well Hole Depth Units: | ft | | |

| | | | |
|---|--------------|---------------------|--------------|
| Ground water levels,Number of Measurements: | 1 | Level reading date: | 1963-12-01 |
| Feet below surface: | 216.00 | Feet to sea level: | Not Reported |
| Note: | Not Reported | | |

58
SE
1/2 - 1 Mile
Higher

FED USGS USGS40000151485

| | | | |
|------------------------|--------------------------------------|-----------------------------|--------------|
| Organization ID: | USGS-CA | | |
| Organization Name: | USGS California Water Science Center | | |
| Monitor Location: | 007N011W20B002S | Type: | Well |
| Description: | Not Reported | HUC: | 18090206 |
| Drainage Area: | Not Reported | Drainage Area Units: | Not Reported |
| Contrib Drainage Area: | Not Reported | Contrib Drainage Area Unts: | Not Reported |
| Aquifer: | Basin and Range basin-fill aquifers | | |
| Formation Type: | Not Reported | Aquifer Type: | Not Reported |
| Construction Date: | Not Reported | Well Depth: | Not Reported |
| Well Depth Units: | Not Reported | Well Hole Depth: | 378 |
| Well Hole Depth Units: | ft | | |

| | | | |
|---|--------------|---------------------|--------------|
| Ground water levels,Number of Measurements: | 1 | Level reading date: | 1963-12-01 |
| Feet below surface: | 217.00 | Feet to sea level: | Not Reported |
| Note: | Not Reported | | |

59
WNW
1/2 - 1 Mile
Lower

FED USGS USGS40000151857

| | | | |
|------------------------|--------------------------------------|-----------------------------|--------------|
| Organization ID: | USGS-CA | | |
| Organization Name: | USGS California Water Science Center | | |
| Monitor Location: | 007N011W18E001S | Type: | Well |
| Description: | Not Reported | HUC: | 18090206 |
| Drainage Area: | Not Reported | Drainage Area Units: | Not Reported |
| Contrib Drainage Area: | Not Reported | Contrib Drainage Area Unts: | Not Reported |
| Aquifer: | Basin and Range basin-fill aquifers | | |
| Formation Type: | Not Reported | Aquifer Type: | Not Reported |
| Construction Date: | 19510101 | Well Depth: | 427 |

GEOCHECK® - PHYSICAL SETTING SOURCE MAP FINDINGS

| | | | |
|------------------------|----|------------------|-----|
| Well Depth Units: | ft | Well Hole Depth: | 427 |
| Well Hole Depth Units: | ft | | |

S60
West
1/2 - 1 Mile
Lower

FED USGS USGS40000151752

| | | | |
|------------------------|--------------------------------------|------------------------------|--------------|
| Organization ID: | USGS-CA | | |
| Organization Name: | USGS California Water Science Center | | |
| Monitor Location: | 007N011W18M001S | Type: | Well |
| Description: | Not Reported | HUC: | 18090206 |
| Drainage Area: | Not Reported | Drainage Area Units: | Not Reported |
| Contrib Drainage Area: | Not Reported | Contrib Drainage Area Units: | Not Reported |
| Aquifer: | Basin and Range basin-fill aquifers | | |
| Formation Type: | Not Reported | Aquifer Type: | Not Reported |
| Construction Date: | Not Reported | Well Depth: | Not Reported |
| Well Depth Units: | Not Reported | Well Hole Depth: | 141 |
| Well Hole Depth Units: | ft | | |

| | | | |
|--|--------------|---------------------|--------------|
| Ground water levels, Number of Measurements: | 1 | Level reading date: | 1963-12-01 |
| Feet below surface: | 134.00 | Feet to sea level: | Not Reported |
| Note: | Not Reported | | |

T61
North
1/2 - 1 Mile
Lower

FED USGS USGS40000152061

| | | | |
|------------------------|--------------------------------------|------------------------------|--------------|
| Organization ID: | USGS-CA | | |
| Organization Name: | USGS California Water Science Center | | |
| Monitor Location: | 007N011W08Z003S | Type: | Well |
| Description: | Not Reported | HUC: | 18090206 |
| Drainage Area: | Not Reported | Drainage Area Units: | Not Reported |
| Contrib Drainage Area: | Not Reported | Contrib Drainage Area Units: | Not Reported |
| Aquifer: | Basin and Range basin-fill aquifers | | |
| Formation Type: | Not Reported | Aquifer Type: | Not Reported |
| Construction Date: | 19030101 | Well Depth: | Not Reported |
| Well Depth Units: | Not Reported | Well Hole Depth: | 260 |
| Well Hole Depth Units: | ft | | |

T62
North
1/2 - 1 Mile
Lower

FED USGS USGS40000152060

| | | | |
|------------------------|--------------------------------------|------------------------------|--------------|
| Organization ID: | USGS-CA | | |
| Organization Name: | USGS California Water Science Center | | |
| Monitor Location: | 007N011W08Z002S | Type: | Well |
| Description: | Not Reported | HUC: | 18090206 |
| Drainage Area: | Not Reported | Drainage Area Units: | Not Reported |
| Contrib Drainage Area: | Not Reported | Contrib Drainage Area Units: | Not Reported |
| Aquifer: | Basin and Range basin-fill aquifers | | |
| Formation Type: | Not Reported | Aquifer Type: | Not Reported |
| Construction Date: | 19030101 | Well Depth: | Not Reported |
| Well Depth Units: | Not Reported | Well Hole Depth: | 370 |

GEOCHECK® - PHYSICAL SETTING SOURCE MAP FINDINGS

Well Hole Depth Units: ft

T63
NNE
1/2 - 1 Mile
Lower

FED USGS USGS40000152059

| | | | |
|------------------------|--------------------------------------|-----------------------------|--------------|
| Organization ID: | USGS-CA | | |
| Organization Name: | USGS California Water Science Center | | |
| Monitor Location: | 007N011W08Z001S | Type: | Well |
| Description: | Not Reported | HUC: | 18090206 |
| Drainage Area: | Not Reported | Drainage Area Units: | Not Reported |
| Contrib Drainage Area: | Not Reported | Contrib Drainage Area Unts: | Not Reported |
| Aquifer: | Basin and Range basin-fill aquifers | | |
| Formation Type: | Not Reported | Aquifer Type: | Not Reported |
| Construction Date: | 19020101 | Well Depth: | Not Reported |
| Well Depth Units: | Not Reported | Well Hole Depth: | 518 |
| Well Hole Depth Units: | ft | | |

S64
West
1/2 - 1 Mile
Lower

CA WELLS CADWR8000011715

| | | | |
|---------------|-----------------|------------------------|--------------|
| State Well #: | 07N11W18M001S | Station ID: | 7284 |
| Well Name: | Not Reported | Well Use: | Unknown |
| Well Type: | Unknown | Well Depth: | 0 |
| Basin Name: | Antelope Valley | Well Completion Rpt #: | Not Reported |

U65
SSW
1/2 - 1 Mile
Higher

FED USGS USGS40000151386

| | | | |
|------------------------|--------------------------------------|-----------------------------|--------------|
| Organization ID: | USGS-CA | | |
| Organization Name: | USGS California Water Science Center | | |
| Monitor Location: | 007N011W19F002S | Type: | Well |
| Description: | Not Reported | HUC: | 18090206 |
| Drainage Area: | Not Reported | Drainage Area Units: | Not Reported |
| Contrib Drainage Area: | Not Reported | Contrib Drainage Area Unts: | Not Reported |
| Aquifer: | Basin and Range basin-fill aquifers | | |
| Formation Type: | Not Reported | Aquifer Type: | Not Reported |
| Construction Date: | Not Reported | Well Depth: | Not Reported |
| Well Depth Units: | Not Reported | Well Hole Depth: | Not Reported |
| Well Hole Depth Units: | Not Reported | | |

V66
SE
1/2 - 1 Mile
Higher

FED USGS USGS40000151383

| | | | |
|--------------------|--------------------------------------|-------|------|
| Organization ID: | USGS-CA | | |
| Organization Name: | USGS California Water Science Center | | |
| Monitor Location: | 007N011W20F001S | Type: | Well |

GEOCHECK® - PHYSICAL SETTING SOURCE MAP FINDINGS

| | | | |
|------------------------|-------------------------------------|-----------------------------|--------------|
| Description: | Not Reported | HUC: | 18090206 |
| Drainage Area: | Not Reported | Drainage Area Units: | Not Reported |
| Contrib Drainage Area: | Not Reported | Contrib Drainage Area Unts: | Not Reported |
| Aquifer: | Basin and Range basin-fill aquifers | | |
| Formation Type: | Not Reported | Aquifer Type: | Not Reported |
| Construction Date: | Not Reported | Well Depth: | Not Reported |
| Well Depth Units: | Not Reported | Well Hole Depth: | 412 |
| Well Hole Depth Units: | ft | | |

W67
ENE
1/2 - 1 Mile
Lower

CA WELLS CADWR8000011737

| | | | |
|---------------|-----------------|------------------------|--------------|
| State Well #: | 07N11W17H001S | Station ID: | 7279 |
| Well Name: | Not Reported | Well Use: | Unknown |
| Well Type: | Unknown | Well Depth: | 0 |
| Basin Name: | Antelope Valley | Well Completion Rpt #: | Not Reported |

V68
SE
1/2 - 1 Mile
Higher

CA WELLS CADWR8000011587

| | | | |
|---------------|-----------------|------------------------|--------------|
| State Well #: | 07N11W20F002S | Station ID: | 28510 |
| Well Name: | Not Reported | Well Use: | Unknown |
| Well Type: | Unknown | Well Depth: | 0 |
| Basin Name: | Antelope Valley | Well Completion Rpt #: | Not Reported |

69
NNE
1/2 - 1 Mile
Lower

FED USGS USGS40000152100

| | | | |
|------------------------|--------------------------------------|-----------------------------|--------------|
| Organization ID: | USGS-CA | | |
| Organization Name: | USGS California Water Science Center | | |
| Monitor Location: | 007N011W08N002S | Type: | Well |
| Description: | Not Reported | HUC: | 18090206 |
| Drainage Area: | Not Reported | Drainage Area Units: | Not Reported |
| Contrib Drainage Area: | Not Reported | Contrib Drainage Area Unts: | Not Reported |
| Aquifer: | Basin and Range basin-fill aquifers | | |
| Formation Type: | Not Reported | Aquifer Type: | Not Reported |
| Construction Date: | Not Reported | Well Depth: | Not Reported |
| Well Depth Units: | Not Reported | Well Hole Depth: | 588 |
| Well Hole Depth Units: | ft | | |

U70
SW
1/2 - 1 Mile
Higher

FED USGS USGS40000151387

| | | | |
|--------------------|--------------------------------------|-------|------|
| Organization ID: | USGS-CA | | |
| Organization Name: | USGS California Water Science Center | | |
| Monitor Location: | 007N011W19F001S | Type: | Well |

GEOCHECK® - PHYSICAL SETTING SOURCE MAP FINDINGS

| | | | |
|------------------------|-------------------------------------|-----------------------------|--------------|
| Description: | Not Reported | HUC: | 18090206 |
| Drainage Area: | Not Reported | Drainage Area Units: | Not Reported |
| Contrib Drainage Area: | Not Reported | Contrib Drainage Area Unts: | Not Reported |
| Aquifer: | Basin and Range basin-fill aquifers | Aquifer Type: | Not Reported |
| Formation Type: | Not Reported | Well Depth: | Not Reported |
| Construction Date: | Not Reported | Well Hole Depth: | Not Reported |
| Well Depth Units: | Not Reported | | |
| Well Hole Depth Units: | Not Reported | | |

| | | | |
|---|--------------|---------------------|--------------|
| Ground water levels,Number of Measurements: | 1 | Level reading date: | 1963-12-01 |
| Feet below surface: | 192.00 | Feet to sea level: | Not Reported |
| Note: | Not Reported | | |

T71
North
1/2 - 1 Mile
Lower

FED USGS USGS40000152125

| | | | |
|------------------------|--------------------------------------|-----------------------------|--------------|
| Organization ID: | USGS-CA | Type: | Well |
| Organization Name: | USGS California Water Science Center | HUC: | 18090206 |
| Monitor Location: | 007N011W08N001S | Drainage Area Units: | Not Reported |
| Description: | Not Reported | Contrib Drainage Area Unts: | Not Reported |
| Drainage Area: | Not Reported | Aquifer Type: | Not Reported |
| Contrib Drainage Area: | Not Reported | Well Depth: | Not Reported |
| Aquifer: | Basin and Range basin-fill aquifers | Well Hole Depth: | 588 |
| Formation Type: | Not Reported | | |
| Construction Date: | 19540101 | | |
| Well Depth Units: | Not Reported | | |
| Well Hole Depth Units: | ft | | |

X72
SE
1/2 - 1 Mile
Higher

FED USGS USGS40000151404

| | | | |
|------------------------|--------------------------------------|-----------------------------|--------------|
| Organization ID: | USGS-CA | Type: | Well |
| Organization Name: | USGS California Water Science Center | HUC: | 18090206 |
| Monitor Location: | 007N011W20F002S | Drainage Area Units: | Not Reported |
| Description: | Not Reported | Contrib Drainage Area Unts: | Not Reported |
| Drainage Area: | Not Reported | Aquifer Type: | Not Reported |
| Contrib Drainage Area: | Not Reported | Well Depth: | 682 |
| Aquifer: | Basin and Range basin-fill aquifers | Well Hole Depth: | 682 |
| Formation Type: | Not Reported | | |
| Construction Date: | 19550101 | | |
| Well Depth Units: | ft | | |
| Well Hole Depth Units: | ft | | |

| | | | |
|---|--------------|---------------------|--------------|
| Ground water levels,Number of Measurements: | 1 | Level reading date: | 1963-12-01 |
| Feet below surface: | 220.00 | Feet to sea level: | Not Reported |
| Note: | Not Reported | | |

GEOCHECK® - PHYSICAL SETTING SOURCE MAP FINDINGS

Map ID
Direction
Distance
Elevation

Database EDR ID Number

73
SSW
1/2 - 1 Mile
Higher

FED USGS USGS40000151313

| | | | |
|------------------------|--------------------------------------|-----------------------------|--------------|
| Organization ID: | USGS-CA | | |
| Organization Name: | USGS California Water Science Center | | |
| Monitor Location: | 007N011W19K001S | Type: | Well |
| Description: | Not Reported | HUC: | 18090206 |
| Drainage Area: | Not Reported | Drainage Area Units: | Not Reported |
| Contrib Drainage Area: | Not Reported | Contrib Drainage Area Unts: | Not Reported |
| Aquifer: | Basin and Range basin-fill aquifers | | |
| Formation Type: | Not Reported | Aquifer Type: | Not Reported |
| Construction Date: | Not Reported | Well Depth: | Not Reported |
| Well Depth Units: | Not Reported | Well Hole Depth: | Not Reported |
| Well Hole Depth Units: | Not Reported | | |

| | | | |
|---|--------------|---------------------|--------------|
| Ground water levels,Number of Measurements: | 1 | Level reading date: | 1963-12-01 |
| Feet below surface: | 204.00 | Feet to sea level: | Not Reported |
| Note: | Not Reported | | |

74
SW
1/2 - 1 Mile
Higher

CA WELLS CADWR8000011583

| | | | |
|---------------|-----------------|------------------------|--------------|
| State Well #: | 07N11W19F001S | Station ID: | 7288 |
| Well Name: | Not Reported | Well Use: | Unknown |
| Well Type: | Unknown | Well Depth: | 0 |
| Basin Name: | Antelope Valley | Well Completion Rpt #: | Not Reported |

75
ESE
1/2 - 1 Mile
Higher

FED USGS USGS40000151496

| | | | |
|------------------------|--------------------------------------|-----------------------------|--------------|
| Organization ID: | USGS-CA | | |
| Organization Name: | USGS California Water Science Center | | |
| Monitor Location: | 007N011W20B003S | Type: | Well |
| Description: | Not Reported | HUC: | 18090206 |
| Drainage Area: | Not Reported | Drainage Area Units: | Not Reported |
| Contrib Drainage Area: | Not Reported | Contrib Drainage Area Unts: | Not Reported |
| Aquifer: | Basin and Range basin-fill aquifers | | |
| Formation Type: | Not Reported | Aquifer Type: | Not Reported |
| Construction Date: | Not Reported | Well Depth: | Not Reported |
| Well Depth Units: | Not Reported | Well Hole Depth: | 703 |
| Well Hole Depth Units: | ft | | |

GEOCHECK® - PHYSICAL SETTING SOURCE MAP FINDINGS

Map ID
Direction
Distance
Elevation

Database EDR ID Number

76
WNW
1/2 - 1 Mile
Lower

FED USGS USGS40000151794

| | | | |
|------------------------|--------------------------------------|-----------------------------|--------------|
| Organization ID: | USGS-CA | | |
| Organization Name: | USGS California Water Science Center | | |
| Monitor Location: | 007N011W18M002S | Type: | Well |
| Description: | Not Reported | HUC: | 18090206 |
| Drainage Area: | Not Reported | Drainage Area Units: | Not Reported |
| Contrib Drainage Area: | Not Reported | Contrib Drainage Area Unts: | Not Reported |
| Aquifer: | Basin and Range basin-fill aquifers | | |
| Formation Type: | Not Reported | Aquifer Type: | Not Reported |
| Construction Date: | Not Reported | Well Depth: | Not Reported |
| Well Depth Units: | Not Reported | Well Hole Depth: | 46 |
| Well Hole Depth Units: | ft | | |

W77
ENE
1/2 - 1 Mile
Lower

FED USGS USGS40000151833

| | | | |
|------------------------|--------------------------------------|-----------------------------|--------------|
| Organization ID: | USGS-CA | | |
| Organization Name: | USGS California Water Science Center | | |
| Monitor Location: | 007N011W17H001S | Type: | Well |
| Description: | Not Reported | HUC: | 18090206 |
| Drainage Area: | Not Reported | Drainage Area Units: | Not Reported |
| Contrib Drainage Area: | Not Reported | Contrib Drainage Area Unts: | Not Reported |
| Aquifer: | Basin and Range basin-fill aquifers | | |
| Formation Type: | Not Reported | Aquifer Type: | Not Reported |
| Construction Date: | 19370101 | Well Depth: | 500 |
| Well Depth Units: | ft | Well Hole Depth: | 500 |
| Well Hole Depth Units: | ft | | |

| | | | |
|---|--------------|---------------------|--------------|
| Ground water levels,Number of Measurements: | 1 | Level reading date: | 1963-12-01 |
| Feet below surface: | 198.00 | Feet to sea level: | Not Reported |
| Note: | Not Reported | | |

78
WSW
1/2 - 1 Mile
Lower

FED USGS USGS40000151639

| | | | |
|------------------------|--------------------------------------|-----------------------------|--------------|
| Organization ID: | USGS-CA | | |
| Organization Name: | USGS California Water Science Center | | |
| Monitor Location: | 007N011W18N001S | Type: | Well |
| Description: | Not Reported | HUC: | 18090206 |
| Drainage Area: | Not Reported | Drainage Area Units: | Not Reported |
| Contrib Drainage Area: | Not Reported | Contrib Drainage Area Unts: | Not Reported |
| Aquifer: | Basin and Range basin-fill aquifers | | |
| Formation Type: | Not Reported | Aquifer Type: | Not Reported |
| Construction Date: | 1917 | Well Depth: | 290 |
| Well Depth Units: | ft | Well Hole Depth: | 300 |
| Well Hole Depth Units: | ft | | |

GEOCHECK® - PHYSICAL SETTING SOURCE MAP FINDINGS

Map ID
Direction
Distance
Elevation

Database EDR ID Number

79
SE
1/2 - 1 Mile
Higher

FED USGS USGS40000151428

| | | | |
|------------------------|--------------------------------------|-----------------------------|--------------|
| Organization ID: | USGS-CA | | |
| Organization Name: | USGS California Water Science Center | | |
| Monitor Location: | 007N011W20G003S | Type: | Well |
| Description: | Not Reported | HUC: | Not Reported |
| Drainage Area: | Not Reported | Drainage Area Units: | Not Reported |
| Contrib Drainage Area: | Not Reported | Contrib Drainage Area Unts: | Not Reported |
| Aquifer: | Basin and Range basin-fill aquifers | | |
| Formation Type: | Not Reported | Aquifer Type: | Not Reported |
| Construction Date: | 19880719 | Well Depth: | 1200 |
| Well Depth Units: | ft | Well Hole Depth: | 1210 |
| Well Hole Depth Units: | ft | | |

80
SSW
1/2 - 1 Mile
Higher

CA WELLS CADWR8000011559

| | | | |
|---------------|-----------------|------------------------|--------------|
| State Well #: | 07N11W19K001S | Station ID: | 7290 |
| Well Name: | Not Reported | Well Use: | Unknown |
| Well Type: | Unknown | Well Depth: | 0 |
| Basin Name: | Antelope Valley | Well Completion Rpt #: | Not Reported |

81
West
1/2 - 1 Mile
Lower

CA WELLS 7498

| | | | |
|--------------|---|---------------|------------------------|
| Seq: | 7498 | Prim sta c: | 07N/11W-19E02 S |
| Frds no: | 1900636001 | County: | 19 |
| District: | 49 | User id: | 19C |
| System no: | 1900636 | Water type: | G |
| Source nam: | WELL 01 | Station ty: | WELL/AMBNT/MUN/INTAKE |
| Latitude: | 344130.0 | Longitude: | 1180537.0 |
| Precision: | 3 | Status: | AR |
| Comment 1: | 44100 20TH ST. EAST, LANCASTER. S/E CORNER OF LOT | | |
| Comment 2: | Not Reported | Comment 3: | Not Reported |
| Comment 4: | Not Reported | Comment 5: | Not Reported |
| Comment 6: | Not Reported | Comment 7: | Not Reported |
| System no: | 1900636 | System nam: | El Rancho Trailer Park |
| Hqname: | Not Reported | Address: | Not Reported |
| City: | Not Reported | State: | Not Reported |
| Zip: | Not Reported | Zip ext: | Not Reported |
| Pop serv: | 0 | Connection: | 0 |
| Area serve: | Not Reported | | |
| Sample date: | 30-OCT-17 | Finding: | 81. |
| Chemical: | ALKALINITY (TOTAL) AS CaCO3 | Report units: | MG/L |
| Dlr: | 0. | | |
| Sample date: | 30-OCT-17 | Finding: | 0.31 |

GEOCHECK® - PHYSICAL SETTING SOURCE MAP FINDINGS

| | | | |
|-----------------------------------|--|---------------------------|----------------------|
| Chemical: Dir: | TURBIDITY, LABORATORY 0.1 | Report units: | NTU |
| Sample date: Chemical: Dir: | 30-OCT-17 SPECIFIC CONDUCTANCE 0. | Finding: Report units: | 199. US |
| Sample date: Chemical: Dir: | 30-OCT-17 COLOR 0. | Finding: Report units: | 1. UNITS |
| Sample date: Chemical: Dir: | 30-OCT-17 CHLORIDE 0. | Finding: Report units: | 4.1 MG/L |
| Sample date: Chemical: Dir: | 30-OCT-17 SODIUM 0. | Finding: Report units: | 24. MG/L |
| Sample date: Chemical: Dir: | 30-OCT-17 MAGNESIUM 0. | Finding: Report units: | 0.84 MG/L |
| Sample date: Chemical: Dir: | 30-OCT-17 CALCIUM 0. | Finding: Report units: | 19. MG/L |
| Sample date: Chemical: Dir: | 30-OCT-17 HARDNESS (TOTAL) AS CaCO ₃ 0. | Finding: Report units: | 50. MG/L |
| Sample date: Chemical: Dir: | 30-OCT-17 BICARBONATE ALKALINITY 0. | Finding: Report units: | 99. MG/L |
| Sample date: Chemical: Dir: | 30-OCT-17 TOTAL DISSOLVED SOLIDS 0. | Finding: Report units: | 140. MG/L |
| Sample date: Chemical: Dir: | 30-OCT-17 CHROMIUM, HEXAVALENT 1. | Finding: Report units: | 8.5 UG/L |
| Sample date: Chemical: Dir: | 30-OCT-17 BARIUM 100. | Finding: Report units: | 27. UG/L |
| Sample date: Chemical: Dir: | 30-OCT-17 FLUORIDE (F) (NATURAL-SOURCE) 0.1 | Finding: Report units: | 0.17 MG/L |
| Sample date: Chemical: Dir: | 30-OCT-17 SULFATE 0.5 | Finding: Report units: | 11. MG/L |
| Sample date: Chemical: Dir: | 30-OCT-17 PH, LABORATORY 0. | Finding: Report units: | 7.96 Not Reported |
| Sample date: Chemical: Dir: | 05-APR-17 GROSS ALPHA COUNTING ERROR 0. | Finding: Report units: | 0.22 PCI/L |

GEOCHECK® - PHYSICAL SETTING SOURCE MAP FINDINGS

| | | | |
|--------------|-------------------------------|---------------|--------------|
| Sample date: | 05-APR-17 | Finding: | 0.34 |
| Chemical: | RADIUM 228 COUNTING ERROR | Report units: | PCI/L |
| Dir: | 0. | | |
| Sample date: | 05-APR-17 | Finding: | 0.555 |
| Chemical: | RADIUM 226 COUNTING ERROR | Report units: | PCI/L |
| Dir: | 0. | | |
| Sample date: | 05-APR-17 | Finding: | 1.06 |
| Chemical: | GROSS ALPHA MDA95 | Report units: | PCI/L |
| Dir: | 0. | | |
| Sample date: | 17-JAN-17 | Finding: | 0.39 |
| Chemical: | RADIUM 226 COUNTING ERROR | Report units: | PCI/L |
| Dir: | 0. | | |
| Sample date: | 17-JAN-17 | Finding: | 0.507 |
| Chemical: | RADIUM 228 COUNTING ERROR | Report units: | PCI/L |
| Dir: | 0. | | |
| Sample date: | 17-JAN-17 | Finding: | 0.191 |
| Chemical: | GROSS ALPHA COUNTING ERROR | Report units: | PCI/L |
| Dir: | 0. | | |
| Sample date: | 17-JAN-17 | Finding: | 0.747 |
| Chemical: | GROSS ALPHA MDA95 | Report units: | PCI/L |
| Dir: | 0. | | |
| Sample date: | 04-OCT-16 | Finding: | 0.526 |
| Chemical: | RADIUM 226 COUNTING ERROR | Report units: | PCI/L |
| Dir: | 0. | | |
| Sample date: | 04-OCT-16 | Finding: | 0.432 |
| Chemical: | RADIUM 228 COUNTING ERROR | Report units: | PCI/L |
| Dir: | 0. | | |
| Sample date: | 04-OCT-16 | Finding: | 2.11 |
| Chemical: | GROSS ALPHA MDA95 | Report units: | PCI/L |
| Dir: | 0. | | |
| Sample date: | 20-SEP-16 | Finding: | 8.32 |
| Chemical: | PH, LABORATORY | Report units: | Not Reported |
| Dir: | 0. | | |
| Sample date: | 20-SEP-16 | Finding: | 85. |
| Chemical: | ALKALINITY (TOTAL) AS CaCO3 | Report units: | MG/L |
| Dir: | 0. | | |
| Sample date: | 20-SEP-16 | Finding: | 20. |
| Chemical: | CALCIUM | Report units: | MG/L |
| Dir: | 0. | | |
| Sample date: | 20-SEP-16 | Finding: | 11.9 |
| Chemical: | AGGRSSIVE INDEX (CORROSIVITY) | Report units: | Not Reported |
| Dir: | 0. | | |
| Sample date: | 12-JUL-16 | Finding: | 0.363 |
| Chemical: | RADIUM 228 COUNTING ERROR | Report units: | PCI/L |
| Dir: | 0. | | |
| Sample date: | 12-JUL-16 | Finding: | 0.156 |
| Chemical: | GROSS ALPHA COUNTING ERROR | Report units: | PCI/L |

GEOCHECK® - PHYSICAL SETTING SOURCE MAP FINDINGS

| | | | |
|--------------|-------------------------------|---------------|-------|
| Dir: | 0. | | |
| Sample date: | 12-JUL-16 | Finding: | 0.747 |
| Chemical: | GROSS ALPHA MDA95 | Report units: | PCI/L |
| Dir: | 0. | | |
| Sample date: | 12-JUL-16 | Finding: | 0.418 |
| Chemical: | RADIUM 226 COUNTING ERROR | Report units: | PCI/L |
| Dir: | 0. | | |
| Sample date: | 22-SEP-15 | Finding: | 0.156 |
| Chemical: | GROSS ALPHA COUNTING ERROR | Report units: | PCI/L |
| Dir: | 0. | | |
| Sample date: | 22-SEP-15 | Finding: | 1.07 |
| Chemical: | GROSS ALPHA MDA95 | Report units: | PCI/L |
| Dir: | 0. | | |
| Sample date: | 02-DEC-14 | Finding: | 8.6 |
| Chemical: | CHROMIUM, HEXAVALENT | Report units: | UG/L |
| Dir: | 1. | | |
| Sample date: | 27-MAY-14 | Finding: | 0.2 |
| Chemical: | TURBIDITY, LABORATORY | Report units: | NTU |
| Dir: | 0.1 | | |
| Sample date: | 27-MAY-14 | Finding: | 130. |
| Chemical: | TOTAL DISSOLVED SOLIDS | Report units: | MG/L |
| Dir: | 0. | | |
| Sample date: | 27-MAY-14 | Finding: | 0.21 |
| Chemical: | FLUORIDE (F) (NATURAL-SOURCE) | Report units: | MG/L |
| Dir: | 0.1 | | |
| Sample date: | 27-MAY-14 | Finding: | 14. |
| Chemical: | SULFATE | Report units: | MG/L |
| Dir: | 0.5 | | |
| Sample date: | 27-MAY-14 | Finding: | 4.4 |
| Chemical: | CHLORIDE | Report units: | MG/L |
| Dir: | 0. | | |
| Sample date: | 27-MAY-14 | Finding: | 22. |
| Chemical: | SODIUM | Report units: | MG/L |
| Dir: | 0. | | |
| Sample date: | 27-MAY-14 | Finding: | 19. |
| Chemical: | CALCIUM | Report units: | MG/L |
| Dir: | 0. | | |
| Sample date: | 27-MAY-14 | Finding: | 48. |
| Chemical: | HARDNESS (TOTAL) AS CaCO3 | Report units: | MG/L |
| Dir: | 0. | | |
| Sample date: | 27-MAY-14 | Finding: | 100. |
| Chemical: | BICARBONATE ALKALINITY | Report units: | MG/L |
| Dir: | 0. | | |
| Sample date: | 27-MAY-14 | Finding: | 83. |
| Chemical: | ALKALINITY (TOTAL) AS CaCO3 | Report units: | MG/L |
| Dir: | 0. | | |

GEOCHECK® - PHYSICAL SETTING SOURCE MAP FINDINGS

| | | | |
|--------------|----------------|---------------|--------------|
| Sample date: | 27-MAY-14 | Finding: | 8.1 |
| Chemical: | PH, LABORATORY | Report units: | Not Reported |
| Dir: | 0. | | |

| | | | |
|--------------|----------------------|---------------|------|
| Sample date: | 27-MAY-14 | Finding: | 200. |
| Chemical: | SPECIFIC CONDUCTANCE | Report units: | US |
| Dir: | 0. | | |

X82
SE
1/2 - 1 Mile
Higher

CA WELLS CADWR8000011580

| | | | |
|---------------|-----------------|------------------------|--------------|
| State Well #: | 07N11W20G001S | Station ID: | 7297 |
| Well Name: | Not Reported | Well Use: | Unknown |
| Well Type: | Unknown | Well Depth: | 0 |
| Basin Name: | Antelope Valley | Well Completion Rpt #: | Not Reported |

83
NE
1/2 - 1 Mile
Lower

FED USGS USGS40000152058

| | | | |
|------------------------|--------------------------------------|-----------------------------|--------------|
| Organization ID: | USGS-CA | | |
| Organization Name: | USGS California Water Science Center | | |
| Monitor Location: | 007N011W08Z006S | Type: | Well |
| Description: | Not Reported | HUC: | 18090206 |
| Drainage Area: | Not Reported | Drainage Area Units: | Not Reported |
| Contrib Drainage Area: | Not Reported | Contrib Drainage Area Unts: | Not Reported |
| Aquifer: | Basin and Range basin-fill aquifers | | |
| Formation Type: | Not Reported | Aquifer Type: | Not Reported |
| Construction Date: | 19020101 | Well Depth: | Not Reported |
| Well Depth Units: | Not Reported | Well Hole Depth: | 460 |
| Well Hole Depth Units: | ft | | |

Y84
SE
1/2 - 1 Mile
Higher

FED USGS USGS40000151403

| | | | |
|------------------------|--------------------------------------|-----------------------------|--------------|
| Organization ID: | USGS-CA | | |
| Organization Name: | USGS California Water Science Center | | |
| Monitor Location: | 007N011W20G002S | Type: | Well |
| Description: | Not Reported | HUC: | Not Reported |
| Drainage Area: | Not Reported | Drainage Area Units: | Not Reported |
| Contrib Drainage Area: | Not Reported | Contrib Drainage Area Unts: | Not Reported |
| Aquifer: | Basin and Range basin-fill aquifers | | |
| Formation Type: | Not Reported | Aquifer Type: | Not Reported |
| Construction Date: | 19890126 | Well Depth: | 1200 |
| Well Depth Units: | ft | Well Hole Depth: | 1208 |
| Well Hole Depth Units: | ft | | |

GEOCHECK® - PHYSICAL SETTING SOURCE MAP FINDINGS

Map ID
Direction
Distance
Elevation

Database EDR ID Number

Z85
South
1/2 - 1 Mile
Higher

CA WELLS CADWR8000011543

| | | | |
|---------------|-----------------|------------------------|--------------|
| State Well #: | 07N11W19J002S | Station ID: | 28505 |
| Well Name: | Not Reported | Well Use: | Unknown |
| Well Type: | Unknown | Well Depth: | 0 |
| Basin Name: | Antelope Valley | Well Completion Rpt #: | Not Reported |

Z86
South
1/2 - 1 Mile
Higher

FED USGS USGS40000151250

| | | | |
|------------------------|--------------------------------------|-----------------------------|--------------|
| Organization ID: | USGS-CA | | |
| Organization Name: | USGS California Water Science Center | | |
| Monitor Location: | 007N011W19J002S | Type: | Well |
| Description: | Not Reported | HUC: | 18090206 |
| Drainage Area: | Not Reported | Drainage Area Units: | Not Reported |
| Contrib Drainage Area: | Not Reported | Contrib Drainage Area Unts: | Not Reported |
| Aquifer: | Basin and Range basin-fill aquifers | | |
| Formation Type: | Not Reported | Aquifer Type: | Not Reported |
| Construction Date: | Not Reported | Well Depth: | Not Reported |
| Well Depth Units: | Not Reported | Well Hole Depth: | Not Reported |
| Well Hole Depth Units: | Not Reported | | |

| | | | |
|---|--------------|---------------------|--------------|
| Ground water levels,Number of Measurements: | 1 | Level reading date: | 1963-12-01 |
| Feet below surface: | 213.00 | Feet to sea level: | Not Reported |
| Note: | Not Reported | | |

87
South
1/2 - 1 Mile
Higher

FED USGS USGS40000151249

| | | | |
|------------------------|--------------------------------------|-----------------------------|--------------|
| Organization ID: | USGS-CA | | |
| Organization Name: | USGS California Water Science Center | | |
| Monitor Location: | 007N011W19J001S | Type: | Well |
| Description: | Not Reported | HUC: | 18090206 |
| Drainage Area: | Not Reported | Drainage Area Units: | Not Reported |
| Contrib Drainage Area: | Not Reported | Contrib Drainage Area Unts: | Not Reported |
| Aquifer: | Basin and Range basin-fill aquifers | | |
| Formation Type: | Not Reported | Aquifer Type: | Not Reported |
| Construction Date: | Not Reported | Well Depth: | Not Reported |
| Well Depth Units: | Not Reported | Well Hole Depth: | 95 |
| Well Hole Depth Units: | ft | | |

GEOCHECK® - PHYSICAL SETTING SOURCE MAP FINDINGS

Map ID
Direction
Distance
Elevation

Database EDR ID Number

88
West
1/2 - 1 Mile
Lower

FED USGS USGS40000150850

| | | | |
|------------------------|--------------------------------------|------------------------------|--------------|
| Organization ID: | USGS-CA | Type: | Well |
| Organization Name: | USGS California Water Science Center | HUC: | 18090206 |
| Monitor Location: | 007N012W13R001S | Drainage Area Units: | Not Reported |
| Description: | Not Reported | Contrib Drainage Area Units: | Not Reported |
| Drainage Area: | Not Reported | Aquifer Type: | Not Reported |
| Contrib Drainage Area: | Not Reported | Well Depth: | 360 |
| Aquifer: | Basin and Range basin-fill aquifers | Well Hole Depth: | 360 |
| Formation Type: | Not Reported | | |
| Construction Date: | 198001 | | |
| Well Depth Units: | ft | | |
| Well Hole Depth Units: | ft | | |

| | | | |
|--|--------------|---------------------|--------------|
| Ground water levels, Number of Measurements: | 1 | Level reading date: | 1986-02-13 |
| Feet below surface: | 162.32 | Feet to sea level: | Not Reported |
| Note: | Not Reported | | |

89
East
1/2 - 1 Mile
Higher

CA WELLS CADWR8000011709

| | | | |
|---------------|-----------------|------------------------|--------------|
| State Well #: | 07N11W17J001S | Station ID: | 28387 |
| Well Name: | Not Reported | Well Use: | Unknown |
| Well Type: | Unknown | Well Depth: | 0 |
| Basin Name: | Antelope Valley | Well Completion Rpt #: | Not Reported |

AA90
SSE
1/2 - 1 Mile
Higher

CA WELLS CADWR8000011550

| | | | |
|---------------|-----------------|------------------------|--------------|
| State Well #: | 07N11W20M001S | Station ID: | 7298 |
| Well Name: | Not Reported | Well Use: | Unknown |
| Well Type: | Unknown | Well Depth: | 0 |
| Basin Name: | Antelope Valley | Well Completion Rpt #: | Not Reported |

Y91
SE
1/2 - 1 Mile
Higher

FED USGS USGS40000151382

| | | | |
|------------------------|--------------------------------------|------------------------------|--------------|
| Organization ID: | USGS-CA | Type: | Well |
| Organization Name: | USGS California Water Science Center | HUC: | 18090206 |
| Monitor Location: | 007N011W20G001S | Drainage Area Units: | Not Reported |
| Description: | Not Reported | Contrib Drainage Area Units: | Not Reported |
| Drainage Area: | Not Reported | Aquifer Type: | Not Reported |
| Contrib Drainage Area: | Not Reported | Well Depth: | |
| Aquifer: | Basin and Range basin-fill aquifers | Well Hole Depth: | |
| Formation Type: | Not Reported | | |

GEOCHECK® - PHYSICAL SETTING SOURCE MAP FINDINGS

| | | | |
|------------------------|--------------|------------------|--------------|
| Construction Date: | Not Reported | Well Depth: | Not Reported |
| Well Depth Units: | Not Reported | Well Hole Depth: | Not Reported |
| Well Hole Depth Units: | Not Reported | | |

| | | | |
|---|--------------|---------------------|--------------|
| Ground water levels,Number of Measurements: | 1 | Level reading date: | 1963-12-01 |
| Feet below surface: | 217.00 | Feet to sea level: | Not Reported |
| Note: | Not Reported | | |

92
North
1/2 - 1 Mile
Lower

FED USGS USGS40000152166

| | | | |
|------------------------|--------------------------------------|-----------------------------|--------------|
| Organization ID: | USGS-CA | Type: | Well |
| Organization Name: | USGS California Water Science Center | HUC: | 18090206 |
| Monitor Location: | 007N011W06R001S | Drainage Area Units: | Not Reported |
| Description: | Not Reported | Contrib Drainage Area Unts: | Not Reported |
| Drainage Area: | Not Reported | | |
| Contrib Drainage Area: | Not Reported | | |
| Aquifer: | Basin and Range basin-fill aquifers | Aquifer Type: | Not Reported |
| Formation Type: | Not Reported | Well Depth: | 260 |
| Construction Date: | 19821029 | Well Hole Depth: | 260 |
| Well Depth Units: | ft | | |
| Well Hole Depth Units: | ft | | |

| | | | |
|---|--------------|---------------------|--------------|
| Ground water levels,Number of Measurements: | 1 | Level reading date: | 1986-02-13 |
| Feet below surface: | 127 | Feet to sea level: | Not Reported |
| Note: | Not Reported | | |

93
NNE
1/2 - 1 Mile
Lower

FED USGS USGS40000152153

| | | | |
|------------------------|--------------------------------------|-----------------------------|--------------|
| Organization ID: | USGS-CA | Type: | Well |
| Organization Name: | USGS California Water Science Center | HUC: | 18090206 |
| Monitor Location: | 007N011W08Z010S | Drainage Area Units: | Not Reported |
| Description: | Not Reported | Contrib Drainage Area Unts: | Not Reported |
| Drainage Area: | Not Reported | | |
| Contrib Drainage Area: | Not Reported | | |
| Aquifer: | Basin and Range basin-fill aquifers | Aquifer Type: | Not Reported |
| Formation Type: | Not Reported | Well Depth: | Not Reported |
| Construction Date: | 19020101 | Well Hole Depth: | 460 |
| Well Depth Units: | Not Reported | | |
| Well Hole Depth Units: | ft | | |

AA94
SSE
1/2 - 1 Mile
Higher

FED USGS USGS40000151270

| | | | |
|--------------------|--------------------------------------|----------------------|--------------|
| Organization ID: | USGS-CA | Type: | Well |
| Organization Name: | USGS California Water Science Center | HUC: | 18090206 |
| Monitor Location: | 007N011W20M001S | Drainage Area Units: | Not Reported |
| Description: | Not Reported | | |
| Drainage Area: | Not Reported | | |

GEOCHECK® - PHYSICAL SETTING SOURCE MAP FINDINGS

| | | | |
|------------------------|-------------------------------------|-----------------------------|--------------|
| Contrib Drainage Area: | Not Reported | Contrib Drainage Area Unts: | Not Reported |
| Aquifer: | Basin and Range basin-fill aquifers | Aquifer Type: | Not Reported |
| Formation Type: | Not Reported | Well Depth: | Not Reported |
| Construction Date: | Not Reported | Well Hole Depth: | Not Reported |
| Well Depth Units: | Not Reported | | |
| Well Hole Depth Units: | Not Reported | | |

| | | | |
|--|--------------|---------------------|--------------|
| Ground water levels, Number of Measurements: | 1 | Level reading date: | 1963-12-01 |
| Feet below surface: | 221.00 | Feet to sea level: | Not Reported |
| Note: | Not Reported | | |

**95
NE
1/2 - 1 Mile
Lower**

CA WELLS CADWR8000011808

| | | | |
|---------------|-----------------|------------------------|--------------|
| State Well #: | 07N11W17B001S | Station ID: | 7276 |
| Well Name: | Not Reported | Well Use: | Unknown |
| Well Type: | Unknown | Well Depth: | 0 |
| Basin Name: | Antelope Valley | Well Completion Rpt #: | Not Reported |

GEOCHECK® - PHYSICAL SETTING SOURCE MAP FINDINGS RADON

AREA RADON INFORMATION

State Database: CA Radon

Radon Test Results

| Zipcode | Num Tests | > 4 pCi/L |
|---------|-----------|-----------|
| 93535 | 21 | 0 |

Federal EPA Radon Zone for LOS ANGELES County: 2

- Note: Zone 1 indoor average level > 4 pCi/L.
 : Zone 2 indoor average level >= 2 pCi/L and <= 4 pCi/L.
 : Zone 3 indoor average level < 2 pCi/L.

Federal Area Radon Information for LOS ANGELES COUNTY, CA

Number of sites tested: 63

| Area | Average Activity | % <4 pCi/L | % 4-20 pCi/L | % >20 pCi/L |
|-------------------------|------------------|--------------|--------------|--------------|
| Living Area - 1st Floor | 0.711 pCi/L | 98% | 2% | 0% |
| Living Area - 2nd Floor | Not Reported | Not Reported | Not Reported | Not Reported |
| Basement | 0.933 pCi/L | 100% | 0% | 0% |

PHYSICAL SETTING SOURCE RECORDS SEARCHED

TOPOGRAPHIC INFORMATION

USGS 7.5' Digital Elevation Model (DEM)

Source: United States Geologic Survey

EDR acquired the USGS 7.5' Digital Elevation Model in 2002 and updated it in 2006. The 7.5 minute DEM corresponds to the USGS 1:24,000- and 1:25,000-scale topographic quadrangle maps. The DEM provides elevation data with consistent elevation units and projection.

Current USGS 7.5 Minute Topographic Map

Source: U.S. Geological Survey

HYDROLOGIC INFORMATION

Flood Zone Data: This data was obtained from the Federal Emergency Management Agency (FEMA). It depicts 100-year and 500-year flood zones as defined by FEMA. It includes the National Flood Hazard Layer (NFHL) which incorporates Flood Insurance Rate Map (FIRM) data and Q3 data from FEMA in areas not covered by NFHL.

Source: FEMA

Telephone: 877-336-2627

Date of Government Version: 2003, 2015

NWI: National Wetlands Inventory. This data, available in select counties across the country, was obtained by EDR in 2002, 2005 and 2010 from the U.S. Fish and Wildlife Service.

State Wetlands Data: Wetland Inventory

Source: Department of Fish and Wildlife

Telephone: 916-445-0411

HYDROGEOLOGIC INFORMATION

AQUIFLOW^R Information System

Source: EDR proprietary database of groundwater flow information

EDR has developed the AQUIFLOW Information System (AIS) to provide data on the general direction of groundwater flow at specific points. EDR has reviewed reports submitted to regulatory authorities at select sites and has extracted the date of the report, hydrogeologically determined groundwater flow direction and depth to water table information.

GEOLOGIC INFORMATION

Geologic Age and Rock Stratigraphic Unit

Source: P.G. Schruben, R.E. Arndt and W.J. Bawiec, Geology of the Conterminous U.S. at 1:2,500,000 Scale - A digital representation of the 1974 P.B. King and H.M. Beikman Map, USGS Digital Data Series DDS - 11 (1994).

STATSGO: State Soil Geographic Database

Source: Department of Agriculture, Natural Resources Conservation Service (NRCS)

The U.S. Department of Agriculture's (USDA) Natural Resources Conservation Service (NRCS) leads the national Conservation Soil Survey (NCSS) and is responsible for collecting, storing, maintaining and distributing soil survey information for privately owned lands in the United States. A soil map in a soil survey is a representation of soil patterns in a landscape. Soil maps for STATSGO are compiled by generalizing more detailed (SSURGO) soil survey maps.

SSURGO: Soil Survey Geographic Database

Source: Department of Agriculture, Natural Resources Conservation Service (NRCS)

Telephone: 800-672-5559

SSURGO is the most detailed level of mapping done by the Natural Resources Conservation Service, mapping scales generally range from 1:12,000 to 1:63,360. Field mapping methods using national standards are used to construct the soil maps in the Soil Survey Geographic (SSURGO) database. SSURGO digitizing duplicates the original soil survey maps. This level of mapping is designed for use by landowners, townships and county natural resource planning and management.

PHYSICAL SETTING SOURCE RECORDS SEARCHED

LOCAL / REGIONAL WATER AGENCY RECORDS

FEDERAL WATER WELLS

PWS: Public Water Systems

Source: EPA/Office of Drinking Water

Telephone: 202-564-3750

Public Water System data from the Federal Reporting Data System. A PWS is any water system which provides water to at least 25 people for at least 60 days annually. PWSs provide water from wells, rivers and other sources.

PWS ENF: Public Water Systems Violation and Enforcement Data

Source: EPA/Office of Drinking Water

Telephone: 202-564-3750

Violation and Enforcement data for Public Water Systems from the Safe Drinking Water Information System (SDWIS) after August 1995. Prior to August 1995, the data came from the Federal Reporting Data System (FRDS).

USGS Water Wells: USGS National Water Inventory System (NWIS)

This database contains descriptive information on sites where the USGS collects or has collected data on surface water and/or groundwater. The groundwater data includes information on wells, springs, and other sources of groundwater.

STATE RECORDS

Water Well Database

Source: Department of Water Resources

Telephone: 916-651-9648

California Drinking Water Quality Database

Source: Department of Public Health

Telephone: 916-324-2319

The database includes all drinking water compliance and special studies monitoring for the state of California since 1984. It consists of over 3,200,000 individual analyses along with well and water system information.

OTHER STATE DATABASE INFORMATION

California Oil and Gas Well Locations

Source: Dept of Conservation, Geologic Energy Management Division

Telephone: 916-323-1779

Oil and Gas well locations in the state.

California Earthquake Fault Lines

Source: California Division of Mines and Geology

The fault lines displayed on EDR's Topographic map are digitized quaternary fault lines prepared in 1975 by the United State Geological Survey. Additional information (also from 1975) regarding activity at specific fault lines comes from California's Preliminary Fault Activity Map prepared by the California Division of Mines and Geology.

RADON

State Database: CA Radon

Source: Department of Public Health

Telephone: 916-210-8558

Radon Database for California

Area Radon Information

Source: USGS

Telephone: 703-356-4020

The National Radon Database has been developed by the U.S. Environmental Protection Agency (USEPA) and is a compilation of the EPA/State Residential Radon Survey and the National Residential Radon Survey. The study covers the years 1986 - 1992. Where necessary data has been supplemented by information collected at private sources such as universities and research institutions.

PHYSICAL SETTING SOURCE RECORDS SEARCHED

EPA Radon Zones

Source: EPA

Telephone: 703-356-4020

Sections 307 & 309 of IRAA directed EPA to list and identify areas of U.S. with the potential for elevated indoor radon levels.

OTHER

Airport Landing Facilities: Private and public use landing facilities

Source: Federal Aviation Administration, 800-457-6656

Epicenters: World earthquake epicenters, Richter 5 or greater

Source: Department of Commerce, National Oceanic and Atmospheric Administration

California Earthquake Fault Lines: The fault lines displayed on EDR's Topographic map are digitized quaternary fault lines, prepared in 1975 by the United State Geological Survey. Additional information (also from 1975) regarding activity at specific fault lines comes from California's Preliminary Fault Activity Map prepared by the California Division of Mines and Geology.

STREET AND ADDRESS INFORMATION

© 2015 TomTom North America, Inc. All rights reserved. This material is proprietary and the subject of copyright protection and other intellectual property rights owned by or licensed to Tele Atlas North America, Inc. The use of this material is subject to the terms of a license agreement. You will be held liable for any unauthorized copying or disclosure of this material.

APPENDIX D: QUALIFICATIONS/INSURANCE

Education

University of Massachusetts Boston 2014
Bachelor of Arts (B.A.), Environmental Science

Training

OSHA 40 Hour HAZWOPER

Highlights

5 years in the environmental industry
3.5 years performing Phase I Environmental Site Assessments
One year performing Property Condition Assessments

Experience Summary

Mr. Grondin is a Staff Assessor at Partner Engineering and Science, Inc. with over three years of experience in the Environmental Due Diligence field. He has experience performing thorough site inspections of properties including gas stations, auto repair stations, historical dry cleaners, commercial and industrial properties and apartment complexes.

From November 2014 to June 2016, Mr. Grondin worked as an Environmental Specialist providing RCRA hazardous waste management services to various clients in Boston and New York City. He served as the lead onsite support specialist for New York Methodist Hospital and Stonybrook University and was responsible for maintaining all hazardous waste accumulation areas to ensure safety and compliance with applicable state and federal regulations.

In July 2016, Mr. Grondin began working on Phase I Environmental Site Assessments and has worked on over 150 assessments in ten states nationwide. His primary responsibilities have included coordinating site inspections, conducting local, state, and federal research, building site figures using Turbo Cad, collecting soil, groundwater, radon, and sub slab soil vapor samples, and preparing technical reports. He also has one year of experience completing Property Conditions Assessments for industrial and commercial properties in Southern California.

Project Experience

Site Mitigation Plan/Dust Control Plan Oversight, San Francisco, CA. Served as the lead environmental consultant on a mixed-use commercial/residential redevelopment project in the Potrero neighborhood of San Francisco. His responsibilities included air monitoring, implementing dust control procedures, maintaining daily site logs, logging shipping manifests and ensuring the subcontractors abided by health and safety procedures laid out in the Site Mitigation Plan.

Sub Slab Soil Vapor Sampling, Culver City, CA. Organized and oversaw the drilling and sampling of sub-slab soil vapor probes at a commercial property in Culver City.

Nathaniel Grondin

5900 Wilshire Boulevard, Los Angeles, CA. Phase I ESA of a 31-floor office building located within a methane hazard zone.

MAACO Auto Paint and Collision Repair, Various. Completed Phase I ESAs and Limited Compliance Reviews for MAACO locations in California, Arizona, and Nevada.

Speaking

Environmental Scientist, Triumvirate Environmental Inc, Stonybrook University. Mr. Grondin gave a 45-minute lecture to senior-level undergraduate students regarding hazardous waste characterization, the regulatory framework of the hazardous waste industry, and the hazardous waste determination process.

Contact

nggrondin@partneresi.com

Education

B.A. Geography, California State University Fresno

Training

OSHA 24-Hour Health and Safety Training

Highlights

16 years of experience in environmental consulting
Phase I Environmental Site Assessments (ESAs)
Environmental Transaction Screens
Desktop Reviews

Experience Summary

Mr. Redding serves as a Senior Project Manager for Partner Engineering and Science, Inc. (Partner), overseeing and managing all aspects of multi-scope projects including Phase I ESAs in accordance with EPA's All Appropriate Inquiry (AAI), Property Condition Assessments (PCAs), Zoning Reports, and Seismic Assessments.

Mr. Redding has over sixteen years of project experience in the environmental consulting industry. Mr. Redding is familiar with all aspects of Due Diligence Property Assessments and the needs and requirements of a varied number of reporting standards, including ASTM E1527-13, EPA's All Appropriate Inquiry (AAI), The U.S. Small Business Administration (SBA), and customized client formats and scopes. Mr. Redding has performed and supervised over 1,000 ESAs and customized environmental assessments of a variety of properties including multi-family residential, hospitality, commercial office buildings, shopping centers, multi-tenant commercial complexes, industrial warehouses, manufacturing facilities, dry cleaning plants, gasoline service stations, automotive repair and body shops, medical facilities, food processing facilities, and agricultural properties.

Project Experience

Junior College Campus and Historical Military and Medical Hospital, Modesto, CA. Mr. Redding prepared a Phase I ESA on a junior college campus in Modesto, the site of a historical World War II era military hospital and subsequent State-run hospital. Multiple recognized environmental conditions (RECs) were identified related to current and historical uses including vehicle and facilities maintenance, underground and aboveground fueling facilities, domestic wastewater treatment systems and septic systems, and asbestos and lead-based paint issues.

2,500-Acre Agricultural Property, Maricopa, CA. Mr. Redding prepared a Phase I ESA on a large agricultural property within an active oil and gas production area. Multiple RECs were identified related to oil and gas well development, oil and gas production, subsurface oil and gas pipelines, aboveground fuel storage, and agricultural chemical use, storage, and application.

Printed Circuit Board Manufacturing Facility, Redwood City, CA. Mr. Redding prepared a Phase I ESA on a printed circuit board manufacturing facility. Multiple RECs were identified related to electroplating, etching, silk screening, chemical storage, and hazardous waste generation, storage, and treatment operations.

Joel Redding

10-Site Residential Portfolio, Central CA. Managed a multi-million dollar acquisition project consisting of Phase ESAs of ten, large-acreage, rural agricultural properties throughout Central California for a residential developer. Duties included managing, performing, and reviewing Phase I ESAs.

25-Site Grocery Chain Portfolio, OR and CA. Managed a multi-million dollar rehabilitation financing project consisting of Phase I ESAs of 25 grocery store properties throughout the State of Oregon and Northern California. Duties included managing, performing, and reviewing Phase I ESAs.

50-Site Mobile Home Park Portfolio, MI, OH, IN, and AL. Managed a multi-million dollar acquisition project consisting of 50 mobile home parks in Michigan, Ohio, Indiana, and Alabama. Duties included managing and reviewing Phase I ESAs.

Contact

jredding@partneresi.com

Education

BA, Environmental Analysis and Criminal Justice, University of California Irvine, Irvine, CA

Trainings

ASTM Technical and Professional Training

Hazardous Materials Management Certificate Courses, University of California Irvine

Highlights

25+ years of experience in Real Estate Due Diligence/Consulting and Site Development Engineering

Prepared over 10,000 Phase I Environmental Site Assessments

Managed over 30,000 Phase I Environmental Site Assessments

Managed over 1,000 Phase II Subsurface Soil/Groundwater and Soil Gas Investigations, Asbestos, Lead, and Radon Screenings

Managed Class-A Equity Property Condition Assessments with Specialized Inspections, Seismic Evaluations, ALTA Surveys, Zoning, ADA Surveys and Pest Inspections

Managed Several Civil Engineering/Geotechnical Investigations of Commercial Development Projects, Construction Doc and Cost Reviews, Construction Progress Monitoring, and Energy Benchmarking

Experience Summary

Mr. Taylor is a Principal and National Client Manager with extensive experience in commercial real estate due diligence and site development engineering throughout the United States. His responsibilities include full-phase site development and environmental consulting, national client management, multi-scope contract negotiation/execution, portfolio project management, and technical report quality control. Mr. Taylor's regional and national expertise compliments the wide variety of Partner projects and client types including national and local lending institutions, asset management/investment groups, commercial/retail developers, and commercial real estate professionals.

Mr. Taylor has 25 years of experience in national commercial real estate due diligence consulting including Phase I Environmental Site Assessments, Phase II Subsurface Soil/Soil Gas Investigations, Property Condition Assessments, Seismic Evaluations, Asbestos, Lead-Paint, and Radon Surveys, ALTA Surveys, Geotechnical Investigations, Civil Engineering, MEP Special Inspections, Energy Evaluations, and Construction Monitoring.

Mr. Taylor has assessed/managed over 30,000 commercial real estate transactions throughout his professional career including several multi-million dollar asset portfolios consisting of a 29-site commercial office property acquisition, two 1,200-site cellular tower transactions, a 215-site regional shopping center vacancy evaluation, a 25-site regional grocery-store chain environmental/survey evaluation, a 16-site multi-family apartment building acquisition, a 10-site residential development acquisition, and 5-site Class A multi-specialized-scope building acquisition inspection. These transactions have included some or all of Partner's core engineering due diligence services described above. Mr. Taylor routinely manages national asset/developer clients to evaluate the environmental and structural risks associated with commercial/industrial properties prior to acquisition. These risks may be associated with past hazardous materials use (i.e., gasoline stations, dry cleaners) which require historical research combined with subsurface evaluations to assess for contamination that could devalue the property or create a human health concern to occupants or construction workers; evaluate for asbestos, lead-based paint, and radon to

determine the need for abatement or venting systems; evaluate the structural integrity of the building and assess for seismic retrofit; evaluate the roof, mechanical, electrical, plumbing systems (i.e., elevators, HVAC systems, sewer); evaluate for American Disabilities Act (ADA) deficiencies (i.e., ramps, railings, access); survey the property boundaries (i.e., ALTA Surveys); evaluate the subsurface conditions for construction suitability (i.e., Geotechnical Investigations); Civil Engineering/Design, and energy studies of the site building to meet with current requirements and systems efficiencies.

Project Experience

National Quick-Serve Restaurant Chains. Multiple National Quick-Serve Restaurant (QSR) Chain development projects which include Phase I Environmental Site Assessments, Asbestos Surveys, Geotechnical Investigations, ALTA Surveys, Plat Map Survey, and Special Inspections. Mr. Taylor manages the projects with attention to client needs/timelines and fieldwork/production in order to advocate the commercial development projects and maintain report efficiencies and construction budgets. These projects require multiple scope management and coordination with clients, technical staff, subcontractors, regulatory agencies, and construction design/contractor entities. Mr. Taylor's due diligence engineering experience as well as Partner's responsiveness and expertise in national commercial real estate development engineering create successful developments and client satisfaction on an ongoing basis.

National Dental Office Chain. Multiple ground-up dental office development projects which include Phase I Environmental Site Assessments, Geotechnical Investigations, and ALTA Surveys. Mr. Taylor manages the projects with attention to client needs/timelines and fieldwork/production in order to advocate the commercial development projects and maintain report efficiencies and construction budgets. These projects require multiple scope management and coordination with clients, technical staff, subcontractors, regulatory agencies, and construction design/contractor entities. Mr. Taylor's due diligence engineering experience as well as Partner's responsiveness and expertise in national commercial real estate development engineering create successful developments and client satisfaction on an ongoing basis.

Regional Gas Station/Convenience Store Chain. Multiple ground-up gas station/convenience store redevelopment projects in California which include Phase I Environmental Site Assessments, Phase II Subsurface Investigations/Characterization, Remedial Cost Estimates with Voluntary Cleanup Regulatory Programs, Asbestos Surveys, and Geotechnical Investigations. Mr. Taylor manages the projects with attention to client/agency interaction and fieldwork/production in order to advocate the commercial development projects and maintain report efficiencies and construction budgets. These projects require multiple scope management and coordination with clients, technical staff, subcontractors, regulatory agencies, and construction design/contractor entities. Mr. Taylor's due diligence engineering experience as well as Partner's responsiveness and expertise with commercial real estate development engineering create successful developments and client satisfaction on an ongoing basis.

Beverly Hills Country Club Renovation, Beverly Hills, CA. A \$12 million-dollar renovation project which included a Phase I Environmental Site Assessment, Property Condition Assessment, Seismic Evaluation, ADA Survey, ALTA Survey and a comprehensive roof assessment. Multiple engineering professionals were coordinated and dispatched to the project site to complete due diligence assessments and cost studies associated with the planned renovation of the historic facility. The renovation was successful and exemplified Mr. Taylor's due diligence engineering experience as well as Partner's responsiveness and expertise in commercial real estate evaluation.

Commercial Office Portfolio, Philadelphia, PA. A \$186 million dollar acquisition project consisting of 29, multi-story commercial office buildings and included Phase I Environmental Site Assessments and Property Condition Assessments with special inspections of HVAC systems, elevators, and roofing systems. Multiple inspectors were coordinated and dispatched to each site within a two-week report completion timeline. Special inspection findings and related repair costs were cross-calculated with generalist inspection reporting and incorporated into the Property Condition Assessment spreadsheets for client/lender review. The acquisition was successful and exemplified Mr. Taylor's project management and negotiation skills, coordination of several in-house engineering professionals and subcontracted elevator consultants as well as Partner's responsiveness and expertise of client/lender's expedited timeline.

National Cellular Tower Portfolios. Two multi-million dollar acquisition projects consisting of over 2,400 cellular towers located throughout the United States which included Phase I Environmental Site Assessments. Multiple national inspectors were dispatched to each mountain-top tower within each state. The inspections incorporated the use of guides and four-wheel drive vehicles (primarily Jeeps) to visually inspect each tower. The acquisition project was successful and exemplified Mr. Taylor's project management skills, coordination of dozens of national inspectors, quality control reviews, and responsiveness to client's timeline.

Grocery Chain Portfolio, various locations throughout OR. A multi-million-dollar rehabilitation financing project consisting of 25 grocery store properties included Phase I Environmental Site Assessments and ALTA Surveys. Multiple inspectors were dispatched to each site within a two-week turnaround. The financing project was successful and the project exemplified Mr. Taylor's negotiation/client management skills, coordination of inspections, quality control and completion of timely reports as well as the responsiveness and professional acumen of Partner's Engineering Team.

Affiliations

ASTM Member No. 000216930
Environmental Bankers Association
Risk Management Association, Director, Fresno, CA
Northwest Environmental Business Council

Speaking

"Commercial Due Diligence 101", Northwest Environmental Business Council, Northwest Environmental Conference and Tradeshow, Portland, OR. Commercial Real Estate Risks and Assessments

"Regulations in Lending", Risk Management Association, Fresno, CA. Risk Tolerance and Environmental Regulation for Commercial Bankers

"Water in the Central Valley", Risk Management Association, Fresno, CA. Contaminated Sites and Environmental Remediation of Commercial Properties

Contact

ctaylor@partneresi.com