APPENDIX I

Hazardous Materials Data

2161 University Avenue
2005 Phase I Preliminary Site Assessment

UNIVERSITY OF CALIFORNIA

BERKELEY • DAVIS • IRVINE • LOS ANGELES • MERCED • RIVERSIDE • SAN DIEGO • SAN FRANCISCO

SANTA BARBARA • SANTA CRUZ

OFFICE OF THE SENIOR VICE PRESIDENT –
BUSINESS AND FINANCE

OFFICE OF THE PRESIDENT
Environment, Health & Safety
1111 Franklin Street, 6th Floor
Oakland, California 94607-5200
Fax (510) 987-0752

August 11, 2005

KEVIN HUFFERD
Capital Projects
Berkeley

Dear Kevin:

2161 University Ave., Berkeley (Pursel Paints)

Enclosed please find the Phase I Preliminary Site Assessment for the above-referenced commercial property. There does not appear to be a significant likelihood of on-site contamination at the subject property. The property was undeveloped prior to construction of the current building as a food retail store in 1939, and continued as that use until the current family-operated paint store began operation about 1962. No paints have been manufactured on site – only mixing/blending of paints have been conducted. The subject property is not regulated by any state or local environmental agencies, and is not classified as a generator of hazardous wastes.

There are no subsurface waste disposal systems located on site. There is surficial paint staining on the floor of the paint mixing area and outside in the parking lot, but this does not appear to pose any subsurface contamination risk. The paint products pose less of a risk than solvents (both aliphatic and aromatic) that are used as paint thinners/cleaners.

The adjacent upgradient property (UCB Central Garage site at 1952-1990 Oxford St.) is a known LUST (leaking underground tank) site, but received regulatory agency closure in January 2005. A number of monitoring wells were installed on all surrounding sides of the subject property as part of the Central Garage LUST site investigation. The only monitoring well showing significant groundwater solvent contamination was located upgradient of the subject property near University Avenue where elevated benzene was detected. However, benzene will degrade naturally over time and should not pose any long-term significant risk. Neither downgradient perimeter well located on University Avenue and Walnut Street showed any significant contamination. If there had been a significant solvent (paint thinner) release on the subject property, it would likely have

been detected in one of these two downgradient perimeter wells. No other adjacent properties pose any significant risk to the subject property.

There are vinyl floor tiles throughout the building that likely contain asbestos. However, these tiles are considered non-friable unless disturbed, so pose no significant risk to the building or occupants.

No further investigation appears warranted at this time, assuming that the subject property will continue to be used for commercial (non-residential) uses in the immediate future to allow for continued natural biodegradation of groundwater solvent (benzene) contamination related to the adjacent UCB Central Garage site. If immediate residential land use is planned, it would be prudent to re-evaluate groundwater contamination levels to evaluate the potential for indoor air volatile vapor intrusion into an on-site building, and to assess if any elevated shallow groundwater contamination poses any significant health risks to on-site residents.

Please do not hesitate to contact me if you have any questions or concerns.

Sincerely,

Bob Charbonneau, R.E.A.

Enclosures:
Phase I Site Assessment Report
Invoice for Professional Services

cc: R. Hatheway, RESG

PHASE 1
PRELIMINARY SITE ASSESSMENT DUE DILIGENCE REPORT
FOR THE ACQUISITION OF CAMPUS-RELATED PROPERTY

I. SITE OWNERSHIP AND LOCATION

1. Site Owner: Name Pursel Quality Paints Inc.

   Address 2161 University Ave.

   Berkeley, CA 94704

   Tel. No. (510) 845-7525

   Date of Ownership 1976 to Present

2. Site Location: Address 2161 & 2161-A University Avenue

   Berkeley, CA 94704-1030

   County Alameda

   Assessor's Map ID 057-2045-004

   USGS quadrangle Oakland West

II. SUMMARY DESCRIPTION OF SITE

1. Brief Description of Subject Site (Describe in terms of size, land use, extent of existing development and proposed use, topography/natural features, other details of note):

   Commercial retail paint store located on east end of University Avenue at corner of Walnut St. one block west of UC Campus. The commercial building is a one-story reinforced concrete structure with a parking lot on its west side located on 12,420 sf (115' x 108' or 0.28 acre) rectangular corner lot. A brazilian café food stand lessee also operates in the SW corner of the parking lot (#2161-A).

   Figure 1 shows the site locus.

FIGURE 1. SITE LOCUS

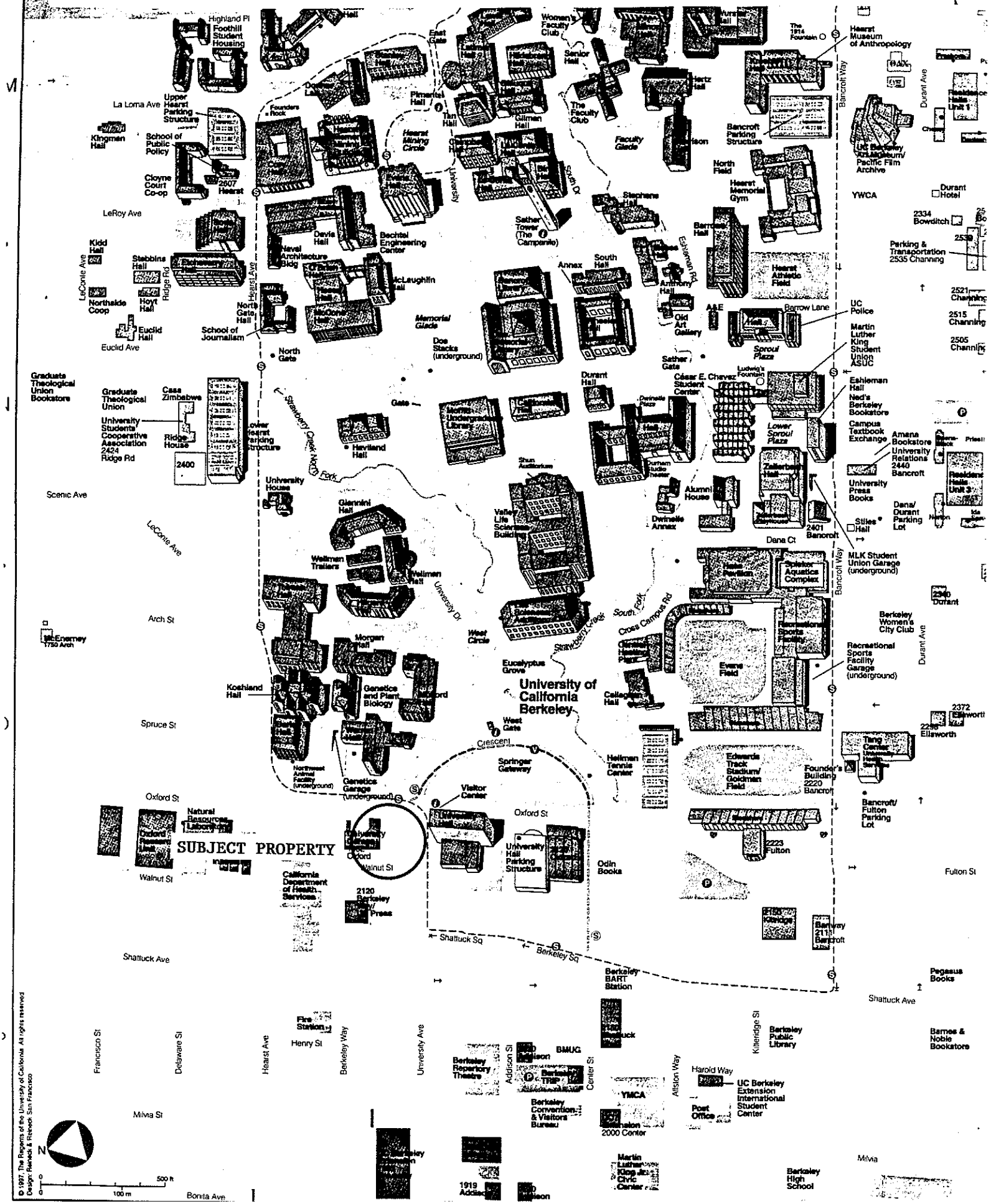

© 1997, The Regents of the University of California. All rights reserved.
Design: Rahaes & Rahaes, San Francisco

III. SITE HISTORY AND USE

1. Title History Researched: Yes_____No__X____

2. Zoning: Present classification and dates _____(Commercial)_____

3. Current Uses of Site

_____Industrial

_____paint store___Commercial

_____Agricultural

_____Residential

4. Brief Description of Current Uses (Describe in terms of product line/crop, processes, chemicals and materials used, wastes generated, waste management and disposal, etc.):

One-story commercial paint store with paint storage room addition on north end of building. Offices located in upstairs mezzanine with attic storage area above. No paint manufacturing or disposal occurs on site. Paints are mixed or blended using electrically powered mechanical shakers. No wastes are generated other than dried paint cans that are disposed of in dumpster. Any excess products or irregular/defective batches are given away (free of charge) to customers. Vast majority (95%) of current paints are water-based latex, versus older oil-based paints. Small quantities of solvents/thinners (mineral spirits/Stoddard solvent/aliphatic ketones) have been used, but no wastes generated.

A Brazilian café stand (#2161-A University) also operates at SW corner of parking lot.

5. Brief Description of Former Uses of Site (Give dates and available information as requested above based on reasonably ascertainable information):

The property was undeveloped in 1929 except for a dwelling located in the NW corner (#1935 Walnut St.). The dwelling was demolished prior to construction of the existing one-story commercial building for a retail food store (Safeway) in 1939 for W.J. Acheson (on a separate lot). An additional storeroom was built (on north end of building) in 1941-42. The store remained a Safeway until it was vacated about 1960, and was vacant until occupied by the W. Fuller Paint Store in 1962. In the 1970s, the store was known as the Berkeley Fuller Paint store and later as Pursel Quality Paints. Building permits show seismic retrofit work, storeroom addition, and new roof in 1996. In 2001, a Brazilian café stand (#2161-A) started operating in SW corner of parking lot as lessee.

Appendix I contains copies of Sanborn Fire Insurance maps.

6. Current and Prior Uses of Adjacent Properties (based on reasonably ascertainable info):

North: 1929 – vacant lot; dwellings and apartments/rooming house.
1949 – UC Garage and auto service/gas station (1952 Oxford).
1980 – same as 1949.
2005 – same as 1980 (apartments #1921 Walnut; UCB-owned house (#1925); Garage

South: 1929 – gas station (SW corner University @ Oxford); dwelling (#2174 University); and stores and offices along University Ave. entire block S to Shattuck Ave.
1949 – corner gas station (#2198 University); used car lot (#2170 replaced dwelling); similar stores and restaurants along University Ave entire block.
1980 – UC University Hall (UCOP) office building replaced all lots noted above; similar stores and restaurants along University Ave. S of University Hall.
2005 – same as 1980; #2158 University contains restaurant/office/store.

East: 1929 – gas station (NW corner 2157 University @ Oxford); UC Campus opposite.
1949 – corner gas station (#1990 Oxford) with added lube/tire/kerosene shop (#1980 Oxford at north end of gas station lot).
1980 – newer Union Oil gas station has replaced former corner gas station; small office building built adjacent to NE corner of subject property building.
2005 – Enterprise Rental Car (#1990 Oxford) abuts subject on former gas station site.

West: 1929 – undeveloped lot (NE corner University @ Walnut); dwelling (#1935 Walnut); and stores and offices along University Ave. S of Walnut.
1949 – parking lot (corner University @ Walnut); "auto service" shop (#1933 Walnut replaced dwelling; otherwise stores along University Ave. similar to 1929.
1980 – similar to 1949 (auto shop at #1933 Walnut is gone, now vacant lot).
2005 – same as 1980; adjacent parking lot #1933 Walnut; Ace Hardware, Acheson Bldg.

7. List of Regulatory Agency Permits/Violations for the Site:

No regulatory agency permits (City or State AQMD/DTSC or EBMUD).
Not a regulated hazardous waste generator. Berkeley Fire Dept. records show no fire inspection violations or permits.

8. Persons interviewed relative to site history and use:

Name	Address	Tel. No.
David Pursel – Owner,	2161 University Ave.	(510) 604-8084
City of Berkeley Building Dept. permit files –	Milvia St., Berkeley	
Sanborn Fire Insurance maps –	Volume 1, map page 73	
City of Berkeley Fire Dept. Fire Prevention Division –	permit files 981-5574	

FIGURE 2. SITE PLAN

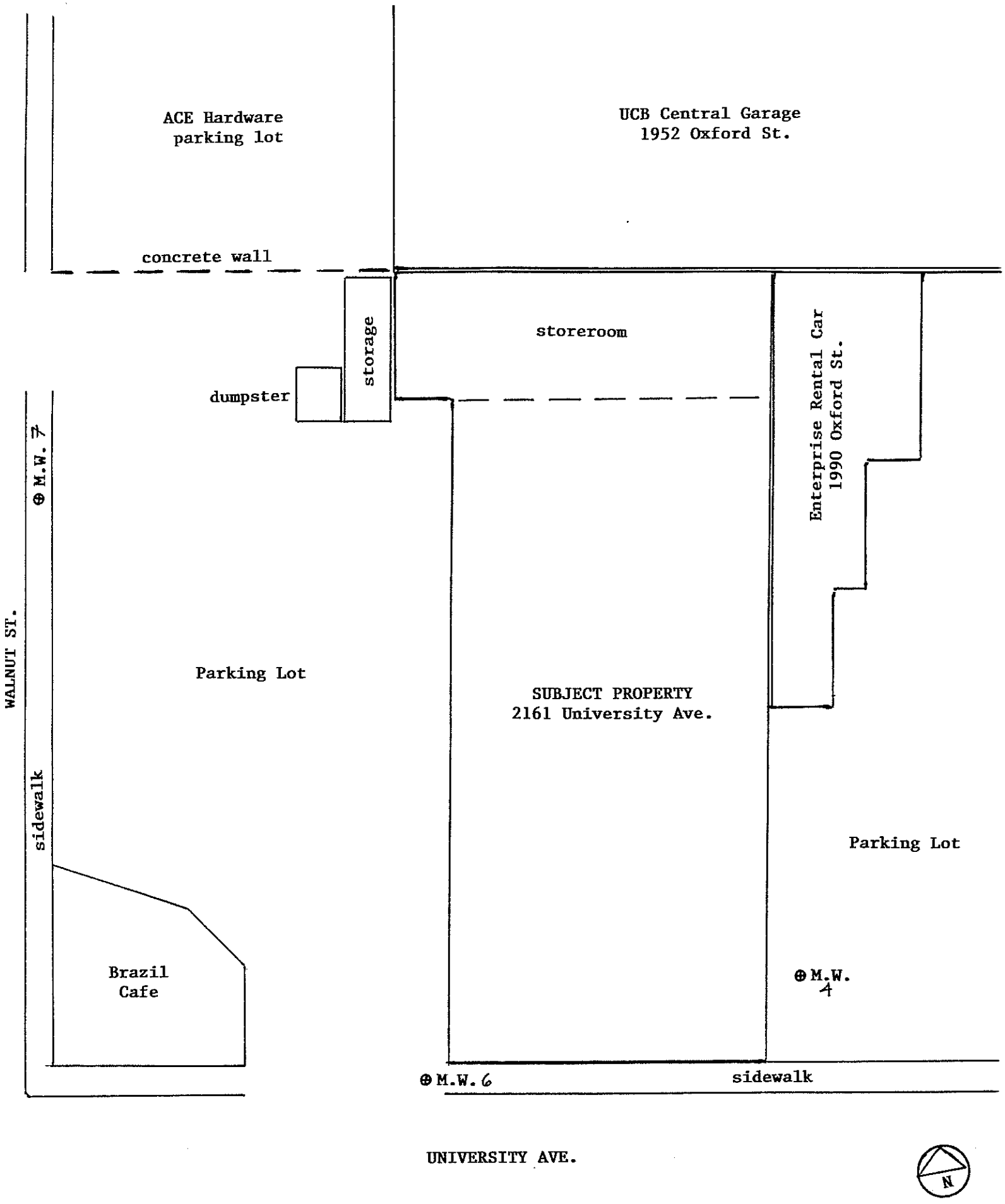

IV. SITE ENVIRONMENTAL CHARACTERISTICS

1. Site Layout Information (see Figure 2 - Site Plan)

A. *approximate property boundaries*:

North - building wall/concrete wall — South – University Ave.
East – building wall (no setback) — West – Walnut St.

B. *building and parking area locations*:

Building located on east side of lot with parking lot on entire west side.

C. *site utilities* (types and locations):

EBMUD water/sewer; PG&E gas/electric.

D. *easements*:

None known.

E. *fencing*:

None. Low concrete wall along west side of northern property line.

F. *high voltage power lines*:

None on site.

G. *ponds and floodplains*:

N/A.

H. *streams*:

N/A.

I. *marshes or wetlands including any evidence of fill material*:

N/A.

J. *wells*:

None on site.

2. **Site Specific Waste/Wastewater Information** (Site Plan to show known or suspected conveyance, storage, or disposal areas):

A. *catch basins*:

One storm drain in SW corner of parking lot underneath brazilian food stand.

B. *septic tanks/cesspools/leaching fields*:

None on site.

C. *sanitary sewers*:

EBMUD sanitary sewer with no associated wastewater treatment appurtenances.

D. *underground storage tanks and supply lines*:

None on site.

E. *above ground storage tanks*:

None on site.

F. *pits/ponds/lagoons*:

None on site.

G. *drainage lines*:

None on site.

H. *sumps*:

None on site.

I. *ditches*:

N/A.

J. *wells (capped or uncapped) and dry wells*:

None on site.

K. *fill connections/vent pipes (suspected or identified)*:

None on site.

L. *unidentified cover plates/pipes; mounds of soil/fill; or depressions/subsidence*:

None noted.

M. *other miscellaneous*:

3. Site Specific Characteristics (see Figure 2 - Site Plan)

A. *topography and surface water drainage patterns*:

Parking lot slightly sloping to SW towards corner University @ Walnut St.

B. *hydrogeological conditions* (soil type; depth to groundwater; probable gradient)

Subsurface soils are sand and gravels; sandy clays to clayey sands; clay layer 5' thick approximately 10' bgs with clayey gravels/sands underlying clay layer to depth of 40' bgs. Groundwater gradient to S-SW towards University Ave. Shallow groundwater depth about 7'- 9' bgs above clay layer.

C. *surface soil or pavement staining/discoloration or disruption/texture change*:

Paint stains in parking lot and on building floor around paint mixing area.

D. *vegetation condition and changes*:

None located on site.

E. *drums or other chemical storage areas*:

Paints are stored in quantities up to 5 gallons on high metal racks in north end storeroom addition. No drums or large bulk quantities stored on site.

F. *maintenance or shop/service areas*:

None on site. Paint mixing area located in northern (rear) part of store.

G. *odors*:

None significant. Slight paint odor.

H. *dead-end roads/paths or unexplained vehicle tracks (signs of illegal dumping)*:

N/A.

I. *other notable observations*:

4. Building Inspection

A. *number of buildings and their age, construction, and general condition*:
One-story 6865 sf reinforced concrete with mezzanine built 1939. Rear storage area steel frame addition in 1996 along with new roof and seismic retrofit (steel framing along brick infill wall on west side of building). Wood truss roof with aluminum over asphalt roofing. Three skylights on roof covered over by ceiling below. Concrete slab floor. Plastered interior walls and ceiling.

B. *previous disclosure of hazardous materials in building(s)*: Yes__No__X

C. *visible signs of corrosion or other evidence of solvent action*:

None significant noted.

D. *visible signs of any spillage or residues*:

Paint stains on floor in mixing area and in outside parking lot.

E. *solid waste or trash*:

None significant noted on site.

F. *visible signs of polychlorinated biphenyls [PCBs]* (i.e. - check for transformers, capacitors, electrical switchgear, hydraulics, etc. and any signs of leakage):

None – no transformers or heavy electrical equipment on site.

G. *visible signs of asbestos* (check for thermal/electrical/acoustical insulation, sprayed-on fireproofing and plaster, asphalt roofing material, various tiles, transite panels, pipes/lagging, duct wrapping, hoods, drains, etc.):

Vinyl floor tiles (9") throughout ground floor. Vinyl tiles are likely ACM, but are considered non-friable unless disturbed and pose no risk to property. No thermal system insulation. Roof-mounted HVAC unit.

5. **Neighborhood observations** (0.5 mile radius drive-by survey)

A. *land use*:

UC Campus institutional to east and south. Commercial office, retail, and restaurants along University Avenue to south/west. Multi-unit residential to north/northwest (Walnut/Oxford Sts.).

B. *hazardous waste generation or treatment/storage/disposal (TSD) facilities*:

No TSD facilities in vicinity. UC Berkeley HMF 0.25 mi S of subject. UC Berkeley and State DHS Lab (2151 Berkeley Way) are small generators.

C. *known or suspected hazmat release sites* (refer to regulatory agency lists):
Federal CERCLIS – none in vicinity.
State DTSC – none in vicinity.
LUSTs – none active in immediate vicinity; *closed* sites include: UCB Central Garage (1952-1990 Oxford); Former Chevron (2199 Berkeley Way @ Oxford); State DHS Lab Bldg (2151 Berkeley Way); Former Avis Rental (1900 Oxford @ Hearst); Former Texaco (1899 Oxford @ Hearst)

D. *existing monitoring wells*:

UC Central Garage LUST monitoring wells #OX-6 & 7 located on University Ave. sidewalk 10' SW of building corner and on Walnut St. sidewalk 15' S of driveway (wells not yet abandoned by UCB). No groundwater contamination detected in either well.

E. *landfills/junkyards*:

None in vicinity.

F. *gas or service stations/automotive repair shops*:

None in immediate vicinity (although numerous past stations along Oxford St.).

G. *drinking water supplies* (surface or underground within 0.5 mile of site):

None in vicinity. EBMUD municipal water supply.

V. CONCLUSIONS AND RECOMMENDATIONS

1. **Conclusions** (including likelihood of past or present on-site hazardous material contamination [or threatened release], possible sources and pathways of the contamination and whether off-site problems may affect the subject site or personnel).

There does not appear to be a significant likelihood of on-site contamination at the subject property. The property was undeveloped prior to construction of the current building as a food retail store in 1939, and continued as that use until the current family-operated paint store began operation about 1962. No paints have been manufactured on site – only mixing/blending of paints have been conducted. In past years, most paints were oil-based, but in recent times nearly all paints are water-based latex. No on-site disposal of any paint or solvent/thinner products has reportedly occurred. There are no underground storage tanks on site.

There are no subsurface waste disposal appurtenances (sumps, clarifiers, dry wells, septic systems, etc.) located on site. No floor drains were observed, although some may have been present in the past (food store). One janitorial sink is located in the paint mixing area, and some paint/solvent materials may possibly have been drain disposed over time. There is surficial paint staining on the floor of the paint mixing area and outside in the parking lot, but this does not appear to pose any subsurface contamination risk. Paint products are a mixture of various organic compounds (polymers, acids, petroleum distillates, polycyclic aromatic compounds [PAHs]) and heavy metals. The paint products pose less of a risk than solvents (both aliphatic and aromatic) used as paint thinners/cleaners.

The adjacent upgradient property is already owned by the University. The UCB Central Garage site (1952-1990 Oxford St.) is a known LUST (leaking underground tank) site, with multiple gasoline, diesel, and waste oil tanks removed in 1988. This site received regulatory agency closure in January 2005. A number of monitoring wells, temporary piezometers, and soil borings have been installed on all surrounding sides of the subject property as part of the Central Garage LUST site investigation. The only monitoring well showing significant groundwater solvent contamination was located upgradient of the subject property near University Ave. (#OX-4) where elevated benzene was detected (1000 ppb or 1 ppm). However, benzene will degrade naturally over time and should not pose any long-term significant risk. Neither downgradient perimeter well (#OX-6 & 7 - located on University Ave. and Walnut St.) showed any significant contamination. If there had been a significant solvent (paint thinner) release on the subject property, it would likely have been detected in one of these two downgradient perimeter wells. Appendix II contains copies of relevant excerpts (tables/figures) from the UCB Central Garage groundwater monitoring summary reports (2001). No other adjacent properties pose any significant risk to the subject property.

There are 9" vinyl floor tiles throughout the building that are likely ACM (asbestos-containing). However, these are considered non-friable unless disturbed, so pose no significant risk to the building or occupants.

The subject property is <u>not</u> regulated by any environmental agencies, and is not classified as a generator of hazardous wastes. There were no reported inspection violations by the Berkeley Fire Dept. No significant spills were reported other than a paint spill that occurred in the parking

lot during a delivery in a rainstorm, resulting in off-site release of diluted paint product into the street storm drain, causing a fine to be levied.

2. **Recommendations** for further assessment [or remediation, if applicable] including cost estimates and time requirements):

   No further investigation appears warranted at this time, assuming that the subject property will continue to be used for commercial (non-residential) uses in the near future (next several years) to allow for continued natural biodegradation of groundwater solvent (benzene) contamination related to the adjacent UCB Central Garage site.

   If immediate residential land use is planned, it would be prudent to re-evaluate groundwater contamination levels to evaluate the potential for indoor air volatile vapor intrusion into an on-site building, and to assess if any elevated shallow groundwater contamination poses any significant health risks to on-site residents.

3. **Identification** of persons conducting the Phase 1 site inspection and investigation:

Name	Address/Affiliation	Title
Robert Charbonneau, R.E.A. #01876	Manager, Environmental Services	
U.C. Office of the President	Environmental Protection Services	
1111 Franklin St., 6th floor	Oakland, CA 94607-5200	
(510) 987-9594		

rev 4/96 Env Prot Svcs/rbc

Date: August 10, 2005

APPENDIX I

SANBORN FIRE INSURANCE MAPS
1929 – 1949 - 1980

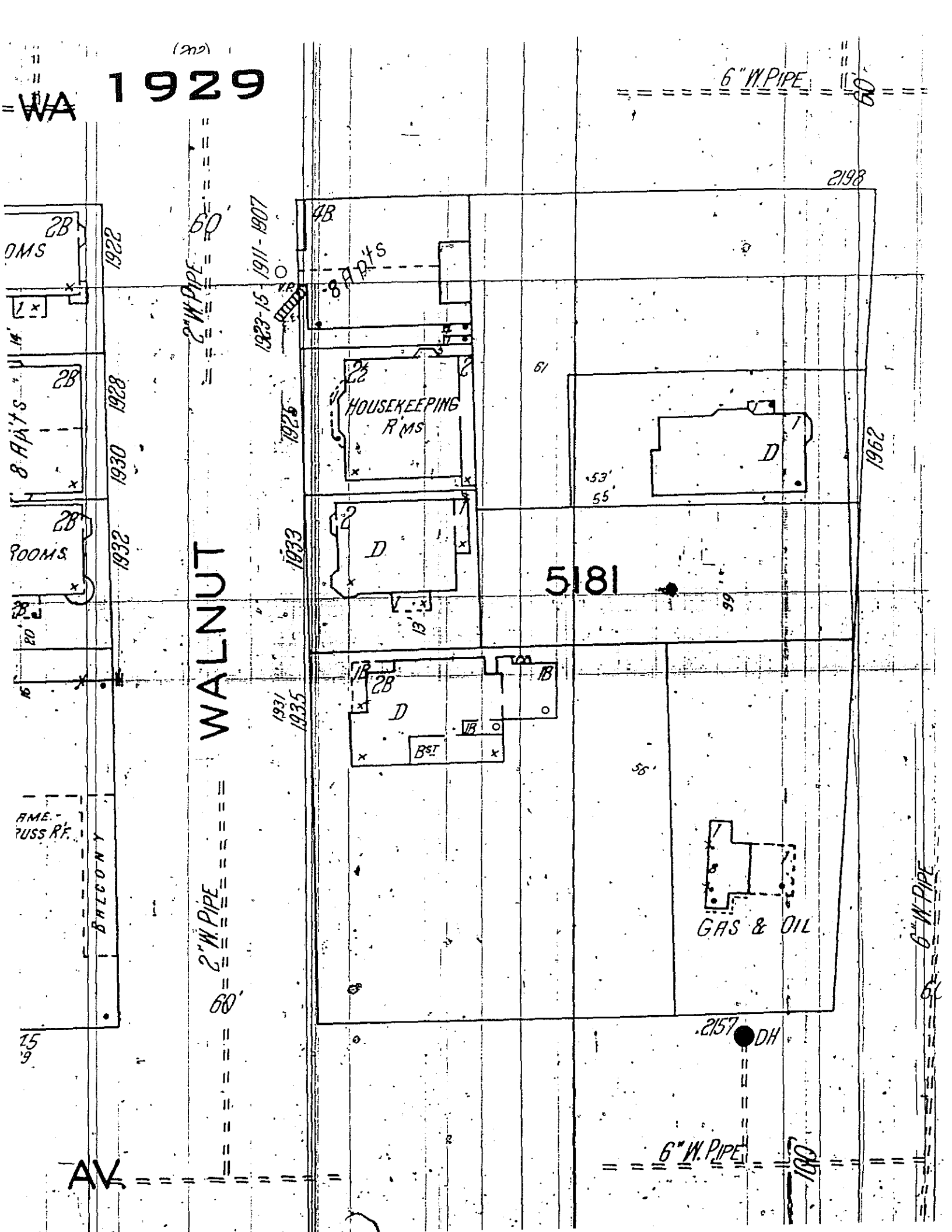
WA
1929
6" W. PIPE
2198
4B
8 Apts
1923-15-1911-1907
2" W. PIPE
60'
1922
2B
OMS
1928
2B
8 Apts
1930
2B
ROOMS
1932
WALNUT
HOUSEKEEPING R'MS
1927
1933
61
D
1962
53'
55'
5181
99'
13'
1931
1935
1B
2B
D
BST
56'
AME.-
RUSS RF.
BALCONY
2" W. PIPE
60'
GAS & OIL
2157
DH
6" W. PIPE
6" W. PIPE
AV.

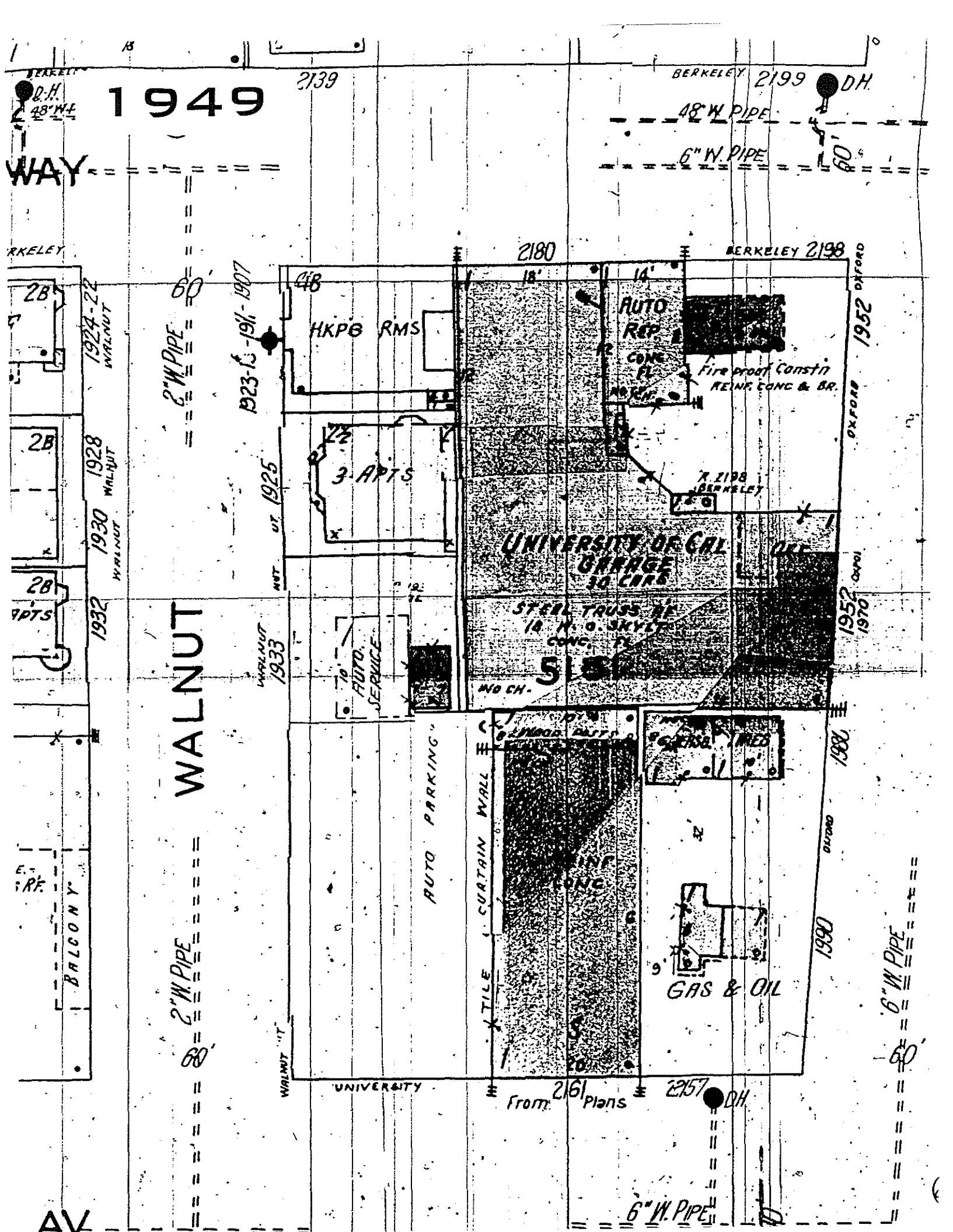
1949
WAY
BERKELEY
2139
BERKELEY 2199 DH
48" W. PIPE
6" W. PIPE
60'
2180
BERKELEY 2198
OXFORD
1952
1924-22 WALNUT
1928 WALNUT
1930 WALNUT
1932
1933
WALNUT
1925
1907
1911
B23-13-19
2" W. PIPE
60'
48'
HKPG RMS
AUTO REP
12" CONC FL
NO REINF
Fire proof Constn
REINF. CONC & BR.
3 APTS
2½
2B
2B
APTS
UNIVERSITY OF CAL
GARAGE
30 CARS
STEEL TRUSS RF
14 H. O. SKYLT
CONC FL
NO CH.
51
AUTO SERVICE
10'
AUTO PARKING
CURTAIN WALL
TILE
INF CONC
GAS & OIL
9'
20'
1970
1980
1990
OXFORD
UNIVERSITY
WALNUT ST
2161
From Plans
2157 DH
68'
2" W. PIPE
6" W. PIPE
60'
BALCONY
R.F.
AV

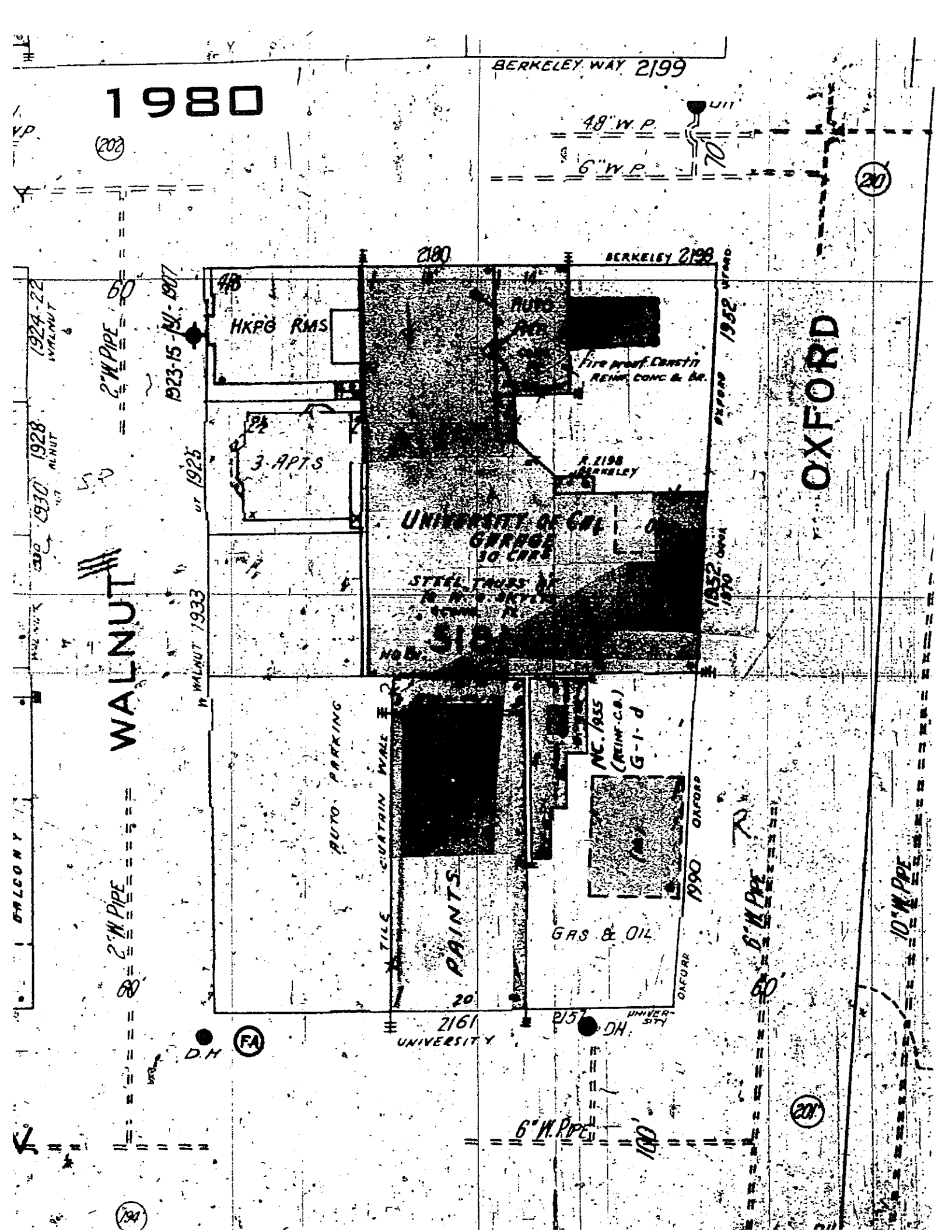
1980
BERKELEY WAY 2199
48" W.P.
6" W.P.
2180
BERKELEY 2198
HKPG RMS
AUTO ACC.
Fire proof Constn
Reinf. Conc & Br.
3 APTS
UNIVERSITY OF CAL
GARAGE
30 CARS
STEEL TRUSS R.R.
No Sh.
SIB
OXFORD
WALNUT
1924-22
1928
1930
1923-15-SW-6017
1925
1933
2" W. PIPE
AUTO PARKING
TILE
CURTAIN WALL
PAINTS
GAS & OIL
NC. 1955
(REINF. C.B.)
G-1-d
1990
OXFORD
2161
UNIVERSITY
P15
D.H.
FA
6" W. PIPE
10" W. PIPE
60'
80'
100'
20'
201
202
204

APPENDIX II

UCB CENTRAL GARAGE LUST GROUNDWATER MONITORING REPORT EXCERPTS (GOLDER ASSOC., AUGUST 2001)

Golder Associates Inc.

180 Grand Avenue, Suite 250
Oakland, CA USA 94612
Telephone (510) 239-9000
Fax (510) 239-9010

August 15, 2001

Our Ref: 983-7039

University of California, Berkeley
Office of Environment, Health and Safety
University Hall, 3rd Floor
Berkeley, California 94720

Attention: Mr. Karl Hans

RE: AUGUST AND DECEMBER 2000 SEMI-ANNUAL GROUND WATER MONITORING REPORT
UNIVERSITY OF CALIFORNIA BERKELEY, CENTRAL GARAGE,
1952 AND 1990 OXFORD STREET, BERKELEY, CALIFORNIA

Dear Mr. Hans:

This letter report presents the results of the semi-annual ground water monitoring conducted in August and December 2000 at the University of California, Berkeley (UCB) Central Garage located at 1952 and 1990 Oxford Street in Berkeley, California (Figure 1). Semi-annual ground water monitoring has been conducted as part of the ongoing underground storage tank (UST) investigation at the site. Golder Associates Inc. (Golder) conducted this sampling event in accordance with the work plan titled "Work Plan For Installation of Ground Water Monitoring Wells and Semi-annual Monitoring, University of California Berkeley, Central Garage, 1952 and 1990 Oxford Street, Berkeley, California," prepared by Golder and dated November 5, 1998 (Work Plan).

BACKGROUND

The site consists of two contiguous properties (1952 Oxford Street and 1990 Oxford Street) between University Avenue and Berkeley Way in Berkeley, California. Prior to the University of California's ownership, both sites were used for gasoline dispensing and automobile servicing. In 1988, three fuel underground storage tanks (USTs) and one waste oil UST were removed from 1952 Oxford Street and two fuel USTs and one waste oil UST were removed from 1990 Oxford Street (Figure 2). Petroleum hydrocarbon compounds quantified as gasoline and diesel were present in soil samples collected beneath the fuel USTs.

Site Vicinity and Local Land Use

The site is at the eastern edge of the University Avenue commercial district. The site area is commercial. To the north of the site is mixed commercial/residential buildings and parking at the location of the former Chevron fuel station. To the east is the University of California at Berkeley Campus (UCB); on the south is University Hall, an administration building for the UCB; on the west are commercial stores (hardware and paints) and multi-family residences. Some of these former residences are used as office space. In addition to the two service stations formerly on the subject sites, three other service stations were within a few blocks of the subject site: the northwest corner of Oxford and Berkeley Way; the northeast corner of Hearst and Oxford and the southwest corner of Hearst and Oxford (Figure 2).

Table 1
Current and Historic Groundwater Analytical Results
1952 and 1990 Oxford Street
Berkeley, California

Well	Location	Casing Elevation	Sample Date	Depth to Water (ft)	Groundwater Elevation (ft msl)	TPH-diesel (µg/l)	TPH-gasoline (µg/l)	Benzene (µg/l)	Toluene (µg/l)	Ethylbenzene (µg/l)	Xylenes (µg/l)	MTBE (µg/l)
OX-1	NW Corner	212.16	2/2/89	NA	NA	ND<100	15,000	750	650	730	1,300	NT
	(1952 Oxford)	212.16	12/29/93	18.84	193.32	200	ND<50	6.0	ND<0.5	1.4	1.1	NT
		212.16	4/3/95	17.47	194.69	1,400	13,000	3,400	370	580	730	NT
		212.16	6/2/95	18.36	193.80	NS	NS	NS	NS	NS	NS	NS
		212.16	2/22/96	17.05	195.11	560	14,000	3,400	170	600	460	NT
		212.22*	2/18/99	17.60	194.62	760^ (740^)	2,700 (2,400)	3,900 (3,800)	100 (100)	380 (370)	216 (170)	ND<100 (ND<100)
		212.22	8/26/99	NM	NM	NS	NS	NS	NS	NS	NS	NS
		212.22	2/15/00	16.79	195.43	NS	NS	NS	NS	NS	NS	NS
		212.22	5/16/00	18.30	193.92	NS	NS	NS	NS	NS	NS	NS
		212.22	8/30/00	18.40	193.82	NS	NS	NS	NS	NS	NS	NS
		212.22	12/14/00	NM	NM	NS	NS	NS	NS	NS	NS	NS
OX-2	NW Corner	213.18	2/2/89	NA	NA	ND<100	24,000	290	14	5	10	NT
	(1952 Oxford)	213.18	12/29/93	19.79	193.39	600	820	35	4.8	6.1	8.4	NT
		213.18	4/3/95	18.53	194.65	1,000	2,300	400	46	73	55	NT
		213.18	6/2/95	19.46	193.72	NS	NS	NS	NS	NS	NS	NS
		213.18	2/22/96	18.30	194.88	1,900	3,800	250	15	31	23	NT
		213.33*	2/18/99	18.79	194.54	1,400^	1,300	4.5	ND<0.5	8.8	3.5	ND<2
		213.33	8/27/99	19.75	193.58	1,500^	1,300	41	ND<0.5	ND<0.5	9	ND<2
		213.33	2/15/00	17.91	195.42	750^	1,000	13	12	9.2	5.8	11
		213.33	5/16/00	19.50	193.83	NS	NS	NS	NS	NS	NS	NS
		213.33	8/30/00	19.10	194.23	420^†	2,100	46	2.8	5.2	6.5	ND<0.5
		213.33	12/14/00	NM	NM	NS	NS	NS	NS	NS	NS	NS
OX-3	SW Corner	211.54	2/2/89	NA	NA	ND<100	3	ND<0.3	ND<0.3	ND<0.3	ND<0.3	NT
	(1952 Oxford)	211.54	12/29/93	18.39	193.15	ND<50	ND<50	ND<0.5	ND<0.5	ND<0.5	ND<0.5	NT
		211.54	4/3/95	16.80	194.74	58	ND<50	1.5	ND<0.5	ND<0.5	ND<0.5	NT
		211.54	6/2/95	17.72	193.82	NS	NS	NS	NS	NS	NS	NS
		211.54	2/22/96	16.43	195.11	230	ND<50	ND<0.5	ND<0.5	ND<0.5	ND<2	NT
		211.54*	2/17/99	17.00	194.54	59^	ND<50	ND<0.5	ND<0.5	ND<0.5	ND<0.5	ND<2
		211.54	8/26/99	NM	NM	NS	NS	NS	NS	NS	NS	NS
		211.54	2/15/00	16.15	195.39	NS	NS	NS	NS	NS	NS	NS
		211.54	5/16/00	NM	NT	NS	NS	NS	NS	NS	NS	NS
		211.54	8/30/00	18.10	193.44	NS	NS	NS	NS	NS	NS	NS
		211.54	12/14/00	NM	NM	NS	NS	NS	NS	NS	NS	NS
OX-4	SW Corner	204.43	2/2/89	NA	NA	ND<100	ND<100	330	14	0.6	55	NT
	(1990 Oxford)	204.43	12/29/93	13.63	190.80	ND<50	370	130	0.9	1.2	1.0	NT
		204.43	4/3/95	11.20	192.48	370	2,300	900	14	22	18	NT
		204.43	6/2/95	12.20	192.23	NM	NM	NM	NM	NM	NM	NT
		204.43	2/22/96	11.43	193.00	730	900	240	3.6	5.1	6.8	NT
		204.43*	2/17/99	11.66	192.77	510^	ND<50	570	3.5	13	8.9	ND<10
		204.43	8/26/99	12.52	191.91	1,300^	830	260	2.6	8.7	18.6	ND<4
		204.43	2/15/00	11.82	192.61	1,400^	7,600	1,600	14	150	203	68
		204.43	5/16/00	12.05	192.38	2,200^ (1,100)^	3,400 (2,800)	1,100 (880)	9.1 (7.5)	65 (55)	58.5 (51.1)	33 (29)
		204.43	8/30/00	12.65	191.78	1,000^(820)^†	4,800 (3,500)	1,200 (1,300)	6.0 (6.2)	97 (78)	133 (81.1)	ND<5.0 (ND<5.0)
		204.43	12/14/00	NM	NM	NS	NS	NS	NS	NS	NS	NS

Table 1
Current and Historic Groundwater Analytical Results
1952 and 1990 Oxford Street
Berkeley, California

Well	Location	Casing Elevation	Sample Date	Depth to Water (ft)	Groundwater Elevation (ft msl)	TPH-diesel (µg/l)	TPH-gasoline (µg/l)	Benzene (µg/l)	Toluene (µg/l)	Ethylbenzene (µg/l)	Xylenes (µg/l)	MTBE (µg/l)
OX-5	SE Corner	204.69	2/2/89	NA	NA	ND<100	ND<100	ND<0.3	ND<0.3	ND<0.3	ND<0.3	NT
	(1990 Oxford)	204.69	12/29/93	12.88	191.81	280	ND<50	0.8	ND<0.5	ND<0.5	ND<0.5	NT
		204.69	4/3/95	11.43	193.26	310	78	2.4	ND<0.5	0.8	1	NT
		204.69	6/2/95	12.18	192.51	NM	NM	NM	NM	NM	NM	NT
		204.69	2/22/96	11.41	193.28	680	ND<50	0.5	ND<0.5	ND<0.5	ND<2	NT
		204.64*	2/18/99	11.51	193.13	510^	ND<50	ND<0.5	ND<0.5	ND<0.5	ND<0.5	2.1
		204.64	8/26/99	NM	NM	NS	NS	NS	NS	NS	NS	NS
		204.64	2/15/00	11.39	193.25	NS	NS	NS	NS	NS	NS	NS
		204.64	5/16/00	12.06	192.58	NS	NS	NS	NS	NS	NS	NS
		204.64	8/30/00	12.20	192.44	NS	NS	NS	NS	NS	NS	NS
		204.64	12/14/00	NM	NM	NS	NS	NS	NS	NS	NS	NS
OX-6	University Ave.	199.54*	2/15/99	7.99	191.55	50^	ND<50	ND<0.5	ND<0.5	ND<0.5	ND<0.5	2.5
		199.54	8/26/99	8.73	190.81	ND<50	ND<50	ND<0.5	ND<0.5	ND<0.5	ND<0.5	ND<2
		199.54	2/15/00	7.20	192.34	ND<50	ND<50	ND<0.5	ND<0.5	ND<0.5	ND<0.5	ND<2
		199.54	5/16/00	8.05	191.49	NS	NS	NS	NS	NS	NS	NS
		199.54	8/30/00	8.70	190.84	ND<50	ND<50	ND<0.5	ND<0.5	ND<0.5	ND<0.5	0.7
		199.54	12/14/00	8.50	191.04	NT	NT	ND<0.5	ND<0.5	ND<0.5	ND<0.5	ND<0.5
OX-7	Walnut St.	199.82*	2/18/99	7.69	192.13	ND<47	ND<50	ND<0.5	ND<0.5	ND<0.5	ND<0.5	ND<2
		199.82	8/26/99	7.64	192.18	ND<50	ND<50	ND<0.5	ND<0.5	ND<0.5	ND<0.5	ND<2
		199.82	2/16/00	6.85	192.97	52^	ND<50	ND<0.5	ND<0.5	ND<0.5	ND<0.5	ND<2
		199.82	5/16/00	6.87	192.95	NS	NS	NS	NS	NS	NS	NS
		199.82	8/30/00	7.40	192.42	ND<50	ND<50	ND<0.5	ND<0.5	ND<0.5	ND<0.5	ND<0.5
		199.82	12/14/00	7.30	192.52	NT	NT	ND<0.5	ND<0.5	ND<0.5	ND<0.5	ND<0.5

Notes: Depth to groundwater referenced in feet (ft) below top of well casing
Groundwater elevation referenced in feet above mean sea level (msl)
µg/l = micrograms per liter or parts per billion
TPH-d = Total petroleum hydrocarbons as diesel analyzed by EPA Method 8015B.
TPH-g = Total petroleum hydrocarbons as gasoline analyzed by EPA Method 8015B.
BTEX = Benzene, Toluene, Ethylbenzene and Xylenes analyzed by EPA Method 8021B (except 8/30/00, analyzed by EPA Method 8260B).
MTBE = Methyl tert-Butyl Ether analyzed by EPA Method 8021B (except 8/30/00, analyzed by EPA Method 8260B).
760 (740) = Primary result (Duplicate result)
ND<50 = compound not detected at a detection limit of 50 µg/l or parts per billion
NA = Not available
NT = Not tested
NM = Not measured
NS = Not sampled
^ = The laboratory reported that the concentration reported as TPH-diesel is not representative of diesel fuel.
The result represents hydrocarbons that are heavier and lighter than diesel, or fuel patterns with unknown peaks.
The lighter hydrocarbons are likely gasoline.
† = August 2000 diesel results reported represent analysis post silica gel cleanup (SGCU).
Although SGCU was performed on samples obtained 5/16/00, the pre-SGCU results are reported.
* = Wells were resurveyed for the February 1999 sampling event to incorporate wells OX-6 and OX-7.

Table 2
EPA Method 8260B Analytical Results
1952 and 1990 Oxford Street
Berkeley, California

Well Number	OX-2	OX-4	OX-4 (Duplicate)	OX-6	OX-6	OX-7	OX-7
Date Sampled	8/30/00	8/30/00	8/30/00	8/30/00	12/14/00	8/30/00	12/14/00
Parameter							
Benzene	46	1,200	(1300)	<0.5	<0.5	<0.5	<0.5
Toluene	2.8	6.0	(6.2)	<0.5	<0.5	<0.5	<0.5
Ethylbenzene	5.2	97	(78)	<0.5	<0.5	<0.5	<0.5
Xylenes	6.5	133	(81.1)	<0.5	<0.5	<0.5	<0.5
MTBE	<0.5	< 5.0	(< 5.0)	0.7	<0.5	<0.5	<0.5
Other Volatile Organic Compounds							
Carbon Disulfide	<0.5	<5.0	<5.0	<0.5	<0.5	<0.5	1.0
Isopropylbenzene	5.6	28	(17)	<0.5	<0.5	<0.5	<0.5
Propylbenzene	2.0	44	(27)	<0.5	<0.5	<0.5	<0.5
1,3,5-Trimethylbenzene	3.6	44	(26)	<0.5	<0.5	<0.5	<0.5
1,2,4-Trimethylbenzene	1.2	120	(60)	<0.5	<0.5	<0.5	<0.5
sec-Butylbenzene	3.0	8.8	(5.7)	<0.5	<0.5	<0.5	<0.5
para-Isopropyl Toluene	1.4	9.4	(< 5.0)	<0.5	<0.5	<0.5	<0.5
n-Butylbenzene	2.0	14	(6.6)	<0.5	<0.5	<0.5	<0.5
Naphthalene	2.0	20	(16)	<0.5	<0.5	<0.5	<0.5
tert-Butylbenzene	1.2	<5.0	<5.0	<0.5	<0.5	<0.5	<0.5
1,2-Dichloroethane	<0.5	<5.0	<5.0	1.4	<0.5	27	2.1

Notes:
All samples analyzed using EPA Method 8260B.
All results reported in micrograms per liter (ug/L).
<5.0 = compound not detected at a detection limit of 5.0 ug/l or parts per billion.

Curtis & Tompkins, Ltd

Purgeable Organics by GC/MS

Lab #:	147318	Location:	1952&1990 Oxford St. GW
Client:	Golder Associates	Prep:	EPA 5030
Project#:	STANDARD	Analysis:	EPA 8260B
Field ID:	OX-6	Diln Fac:	1.000
Lab ID:	147318-003	Sampled:	08/30/00
Matrix:	Water	Received:	08/30/00
Units:	ug/L		

Analyte	Result	RL	Batch#	Analyzed
Freon 12	ND	1.0	58193	09/11/00
Chloromethane	ND	1.0	58193	09/11/00
Vinyl Chloride	ND	0.5	58193	09/11/00
Bromomethane	ND	1.0	58193	09/11/00
Chloroethane	ND	1.0	58193	09/11/00
Trichlorofluoromethane	ND	0.5	58193	09/11/00
Acetone	ND	10	58034	09/01/00
Freon 113	ND	5.0	58193	09/11/00
1,1-Dichloroethene	ND	0.5	58193	09/11/00
Methylene Chloride	ND	10	58193	09/11/00
Carbon Disulfide	ND	0.5	58193	09/11/00
MTBE	0.7	0.5	58193	09/11/00
trans-1,2-Dichloroethene	ND	0.5	58193	09/11/00
Vinyl Acetate	ND	10	58193	09/11/00
1,1-Dichloroethane	ND	0.5	58193	09/11/00
2-Butanone	ND	10	58193	09/11/00
cis-1,2-Dichloroethene	ND	0.5	58193	09/11/00
2,2-Dichloropropane	ND	0.5	58193	09/11/00
Chloroform	ND	0.5	58193	09/11/00
Bromochloromethane	ND	0.5	58193	09/11/00
1,1,1-Trichloroethane	ND	0.5	58193	09/11/00
1,1-Dichloropropene	ND	0.5	58193	09/11/00
Carbon Tetrachloride	ND	0.5	58193	09/11/00
1,2-Dichloroethane	1.4	0.5	58193	09/11/00
Benzene	ND	0.5	58193	09/11/00
Trichloroethene	ND	0.5	58193	09/11/00
1,2-Dichloropropane	ND	0.5	58193	09/11/00
Bromodichloromethane	ND	0.5	58193	09/11/00
Dibromomethane	ND	0.5	58193	09/11/00
4-Methyl-2-Pentanone	ND	10	58193	09/11/00
cis-1,3-Dichloropropene	ND	0.5	58193	09/11/00
Toluene	ND	0.5	58193	09/11/00
trans-1,3-Dichloropropene	ND	0.5	58193	09/11/00
1,1,2-Trichloroethane	ND	0.5	58193	09/11/00
2-Hexanone	ND	10	58193	09/11/00
1,3-Dichloropropane	ND	0.5	58193	09/11/00
Tetrachloroethene	ND	0.5	58193	09/11/00
Dibromochloromethane	ND	0.5	58193	09/11/00

ND = Not Detected
RL = Reporting Limit

Curtis & Tompkins, Ltd

Purgeable Organics by GC/MS

Lab #:	147318	Location:	1952&1990 Oxford St. GW
Client:	Golder Associates	Prep:	EPA 5030
Project#:	STANDARD	Analysis:	EPA 8260B
Field ID:	OX-6	Diln Fac:	1.000
Lab ID:	147318-003	Sampled:	08/30/00
Matrix:	Water	Received:	08/30/00
Units:	ug/L		

Analyte	Result	RL	Batch#	Analyzed
1,2-Dibromoethane	ND	0.5	58193	09/11/00
Chlorobenzene	ND	0.5	58193	09/11/00
1,1,1,2-Tetrachloroethane	ND	0.5	58193	09/11/00
Ethylbenzene	ND	0.5	58193	09/11/00
m,p-Xylenes	ND	0.5	58193	09/11/00
o-Xylene	ND	0.5	58193	09/11/00
Styrene	ND	0.5	58193	09/11/00
Bromoform	ND	1.0	58193	09/11/00
Isopropylbenzene	ND	0.5	58193	09/11/00
1,1,2,2-Tetrachloroethane	ND	0.5	58193	09/11/00
1,2,3-Trichloropropane	ND	0.5	58193	09/11/00
n-Propylbenzene	ND	0.5	58193	09/11/00
Bromobenzene	ND	0.5	58193	09/11/00
1,3,5-Trimethylbenzene	ND	0.5	58193	09/11/00
2-Chlorotoluene	ND	0.5	58193	09/11/00
4-Chlorotoluene	ND	0.5	58193	09/11/00
tert-Butylbenzene	ND	0.5	58193	09/11/00
1,2,4-Trimethylbenzene	ND	0.5	58193	09/11/00
sec-Butylbenzene	ND	0.5	58193	09/11/00
para-Isopropyl Toluene	ND	0.5	58193	09/11/00
1,3-Dichlorobenzene	ND	0.5	58193	09/11/00
1,4-Dichlorobenzene	ND	0.5	58193	09/11/00
n-Butylbenzene	ND	0.5	58193	09/11/00
1,2-Dichlorobenzene	ND	0.5	58193	09/11/00
1,2-Dibromo-3-Chloropropane	ND	0.5	58193	09/11/00
1,2,4-Trichlorobenzene	ND	0.5	58193	09/11/00
Hexachlorobutadiene	ND	0.5	58193	09/11/00
Naphthalene	ND	0.5	58193	09/11/00
1,2,3-Trichlorobenzene	ND	0.5	58193	09/11/00

Surrogate	%REC	Limits	Batch#	Analyzed
Dibromofluoromethane	103	80-122	58193	09/11/00
1,2-Dichloroethane-d4	103	78-123	58193	09/11/00
Toluene-d8	98	80-110	58193	09/11/00
Bromofluorobenzene	103	80-115	58193	09/11/00

ND = Not Detected
RL = Reporting Limit

Purgeable Organics by GC/MS

Lab #:	149208	Prep:	EPA 5030
ient:	Golder Associates	Analysis:	EPA 8260B
oject#:	STANDARD		
Field ID:	OX-6	Batch#:	60374
ab ID:	149208-002	Sampled:	12/14/00
atrix:	Water	Received:	12/14/00
Units:	ug/L	Analyzed:	12/21/00
Diln Fac:	1.000		

Analyte	Result	RL
Freon 12	ND	1.0
hloromethane	ND	1.0
inyl Chloride	ND	0.5
Bromomethane	ND	1.0
hloroethane	ND	1.0
richlorofluoromethane	ND	0.5
Acetone	ND	10
Freon 113	ND	5.0
,1-Dichloroethene	ND	0.5
ethylene Chloride	ND	10
Carbon Disulfide	ND	0.5
TBE	ND	0.5
rans-1,2-Dichloroethene	ND	0.5
Vinyl Acetate	ND	10
1,1-Dichloroethane	ND	0.5
-Butanone	ND	10
is-1,2-Dichloroethene	ND	0.5
2,2-Dichloropropane	ND	0.5
hloroform	ND	0.5
romochloromethane	ND	0.5
1,1,1-Trichloroethane	ND	0.5
,1-Dichloropropene	ND	0.5
arbon Tetrachloride	ND	0.5
1,2-Dichloroethane	ND	0.5
Benzene	ND	0.5
richloroethene	ND	0.5
,2-Dichloropropane	ND	0.5
Bromodichloromethane	ND	0.5
ibromomethane	ND	0.5
-Methyl-2-Pentanone	ND	10
cis-1,3-Dichloropropene	ND	0.5
Toluene	ND	0.5
rans-1,3-Dichloropropene	ND	0.5
,1,2-Trichloroethane	ND	0.5
2-Hexanone	ND	10
,3-Dichloropropane	ND	0.5
etrachloroethene	ND	0.5

= Not Detected
= Reporting Limit

Purgeable Organics by GC/MS

Lab #:	149208	Prep:	EPA 5030
[illegible]ient:	Golder Associates	Analysis:	EPA 8260B
[illegible]oject#:	STANDARD		
Field ID:	OX-6	Batch#:	60374
[illegible]b ID:	149208-002	Sampled:	12/14/00
[illegible]trix:	Water	Received:	12/14/00
Units:	ug/L	Analyzed:	12/21/00
Diln Fac:	1.000		

Analyte	Result	RL
Dibromochloromethane	ND	0.5
[illegible]2-Dibromoethane	ND	0.5
[illegible]lorobenzene	ND	0.5
1,1,1,2-Tetrachloroethane	ND	0.5
[illegible]thylbenzene	ND	0.5
[illegible] p-Xylenes	ND	0.5
[illegible]-Xylene	ND	0.5
Styrene	ND	0.5
[illegible]romoform	ND	1.0
[illegible]sopropylbenzene	ND	0.5
1,1,2,2-Tetrachloroethane	ND	0.5
[illegible]2,3-Trichloropropane	ND	0.5
[illegible]ropylbenzene	ND	0.5
Bromobenzene	ND	0.5
1,3,5-Trimethylbenzene	ND	0.5
[illegible]-Chlorotoluene	ND	0.5
[illegible]-Chlorotoluene	ND	0.5
tert-Butylbenzene	ND	0.5
[illegible],2,4-Trimethylbenzene	ND	0.5
[illegible]ec-Butylbenzene	ND	0.5
para-Isopropyl Toluene	ND	0.5
1,3-Dichlorobenzene	ND	0.5
[illegible],4-Dichlorobenzene	ND	0.5
[illegible]-Butylbenzene	ND	0.5
1,2-Dichlorobenzene	ND	0.5
[illegible],2-Dibromo-3-Chloropropane	ND	0.5
[illegible],2,4-Trichlorobenzene	ND	0.5
Hexachlorobutadiene	ND	0.5
[illegible]aphthalene	ND	0.5
[illegible],2,3-Trichlorobenzene	ND	0.5

Surrogate	%REC	Limits
[illegible]ibromofluoromethane	110	80-122
[illegible],2-Dichloroethane-d4	116	78-123
Toluene-d8	100	80-110
[illegible]romofluorobenzene	101	80-115

ND = Not Detected
[illegible] = Reporting Limit

Curtis & Tompkins, Ltd

Purgeable Organics by GC/MS

Lab #:	147318	Location:	1952&1990 Oxford St. GW
Client:	Golder Associates	Prep:	EPA 5030
Project#:	STANDARD	Analysis:	EPA 8260B
Field ID:	OX-7	Batch#:	58034
Lab ID:	147318-004	Sampled:	08/30/00
Matrix:	Water	Received:	08/30/00
Units:	ug/L	Analyzed:	09/01/00
Diln Fac:	1.000		

Analyte	Result	RL
Freon 12	ND	1.0
Chloromethane	ND	1.0
Vinyl Chloride	ND	0.5
Bromomethane	ND	1.0
Chloroethane	ND	1.0
Trichlorofluoromethane	ND	0.5
Acetone	ND	10
Freon 113	ND	5.0
1,1-Dichloroethene	ND	0.5
Methylene Chloride	ND	10
Carbon Disulfide	ND	0.5
MTBE	ND	0.5
trans-1,2-Dichloroethene	ND	0.5
Vinyl Acetate	ND	10
1,1-Dichloroethane	ND	0.5
2-Butanone	ND	10
cis-1,2-Dichloroethene	ND	0.5
2,2-Dichloropropane	ND	0.5
Chloroform	ND	0.5
Bromochloromethane	ND	0.5
1,1,1-Trichloroethane	ND	0.5
1,1-Dichloropropene	ND	0.5
Carbon Tetrachloride	ND	0.5
1,2-Dichloroethane	27	0.5
Benzene	ND	0.5
Trichloroethene	ND	0.5
1,2-Dichloropropane	ND	0.5
Bromodichloromethane	ND	0.5
Dibromomethane	ND	0.5
4-Methyl-2-Pentanone	ND	10
cis-1,3-Dichloropropene	ND	0.5
Toluene	ND	0.5
trans-1,3-Dichloropropene	ND	0.5
1,1,2-Trichloroethane	ND	0.5
2-Hexanone	ND	10
1,3-Dichloropropane	ND	0.5
Tetrachloroethene	ND	0.5

ND = Not Detected
[redacted] = Reporting Limit

Curtis & Tompkins, Ltd

Purgeable Organics by GC/MS

Lab #:	147318	Location:	1952&1990 Oxford St. GW
Client:	Golder Associates	Prep:	EPA 5030
Project#:	STANDARD	Analysis:	EPA 8260B
Field ID:	OX-7	Batch#:	58034
Lab ID:	147318-004	Sampled:	08/30/00
Matrix:	Water	Received:	08/30/00
Units:	ug/L	Analyzed:	09/01/00
Diln Fac:	1.000		

Analyte	Result	RL
Dibromochloromethane	ND	0.5
1,2-Dibromoethane	ND	0.5
Chlorobenzene	ND	0.5
1,1,1,2-Tetrachloroethane	ND	0.5
Ethylbenzene	ND	0.5
m,p-Xylenes	ND	0.5
o-Xylene	ND	0.5
Styrene	ND	0.5
Bromoform	ND	1.0
Isopropylbenzene	ND	0.5
1,1,2,2-Tetrachloroethane	ND	0.5
1,2,3-Trichloropropane	ND	0.5
Propylbenzene	ND	0.5
Bromobenzene	ND	0.5
1,3,5-Trimethylbenzene	ND	0.5
2-Chlorotoluene	ND	0.5
4-Chlorotoluene	ND	0.5
tert-Butylbenzene	ND	0.5
1,2,4-Trimethylbenzene	ND	0.5
sec-Butylbenzene	ND	0.5
para-Isopropyl Toluene	ND	0.5
1,3-Dichlorobenzene	ND	0.5
1,4-Dichlorobenzene	ND	0.5
n-Butylbenzene	ND	0.5
1,2-Dichlorobenzene	ND	0.5
1,2-Dibromo-3-Chloropropane	ND	0.5
1,2,4-Trichlorobenzene	ND	0.5
Hexachlorobutadiene	ND	0.5
Naphthalene	ND	0.5
1,2,3-Trichlorobenzene	ND	0.5

Surrogate	%REC	Limits
Dibromofluoromethane	86	80-122
1,2-Dichloroethane-d4	88	78-123
Toluene-d8	94	80-110
Bromofluorobenzene	84	80-115

ND = Not Detected
RL = Reporting Limit

Purgeable Organics by GC/MS

Lab #:	149208	Prep:	EPA 5030
Client:	Golder Associates	Analysis:	EPA 8260B
Project#:	STANDARD		
Field ID:	OX-7	Batch#:	60413
Lab ID:	149208-001	Sampled:	12/14/00
Matrix:	Water	Received:	12/14/00
Units:	ug/L	Analyzed:	12/22/00
Diln Fac:	1.000		

Analyte	Result	RL
Freon 12	ND	1.0
Chloromethane	ND	1.0
Vinyl Chloride	ND	0.5
Bromomethane	ND	1.0
Chloroethane	ND	1.0
Trichlorofluoromethane	ND	0.5
Acetone	ND	10
Freon 113	ND	5.0
1,1-Dichloroethene	ND	0.5
Methylene Chloride	ND	10
Carbon Disulfide	1.0	0.5
MTBE	ND	0.5
trans-1,2-Dichloroethene	ND	0.5
Vinyl Acetate	ND	10
1,1-Dichloroethane	ND	0.5
2-Butanone	ND	10
cis-1,2-Dichloroethene	ND	0.5
2,2-Dichloropropane	ND	0.5
Chloroform	ND	0.5
Bromochloromethane	ND	0.5
1,1,1-Trichloroethane	ND	0.5
1,1-Dichloropropene	ND	0.5
Carbon Tetrachloride	ND	0.5
1,2-Dichloroethane	2.1	0.5
Benzene	ND	0.5
Trichloroethene	ND	0.5
1,2-Dichloropropane	ND	0.5
Bromodichloromethane	ND	0.5
Dibromomethane	ND	0.5
4-Methyl-2-Pentanone	ND	10
cis-1,3-Dichloropropene	ND	0.5
Toluene	ND	0.5
trans-1,3-Dichloropropene	ND	0.5
1,1,2-Trichloroethane	ND	0.5
2-Hexanone	ND	10
1,3-Dichloropropane	ND	0.5
Tetrachloroethene	ND	0.5

ND= Not Detected
RL= Reporting Limit

Purgeable Organics by GC/MS

Lab #:	149208	Prep:	EPA 5030
Client:	Golder Associates	Analysis:	EPA 8260B
Project#:	STANDARD		
Field ID:	OX-7	Batch#:	60413
Lab ID:	149208-001	Sampled:	12/14/00
Matrix:	Water	Received:	12/14/00
Units:	ug/L	Analyzed:	12/22/00
Diln Fac:	1.000		

Analyte	Result	RL
Dibromochloromethane	ND	0.5
1,2-Dibromoethane	ND	0.5
Chlorobenzene	ND	0.5
1,1,1,2-Tetrachloroethane	ND	0.5
Ethylbenzene	ND	0.5
m,p-Xylenes	ND	0.5
o-Xylene	ND	0.5
Styrene	ND	0.5
Bromoform	ND	1.0
Isopropylbenzene	ND	0.5
1,1,2,2-Tetrachloroethane	ND	0.5
1,2,3-Trichloropropane	ND	0.5
Propylbenzene	ND	0.5
Bromobenzene	ND	0.5
1,3,5-Trimethylbenzene	ND	0.5
2-Chlorotoluene	ND	0.5
4-Chlorotoluene	ND	0.5
tert-Butylbenzene	ND	0.5
1,2,4-Trimethylbenzene	ND	0.5
sec-Butylbenzene	ND	0.5
para-Isopropyl Toluene	ND	0.5
1,3-Dichlorobenzene	ND	0.5
1,4-Dichlorobenzene	ND	0.5
n-Butylbenzene	ND	0.5
1,2-Dichlorobenzene	ND	0.5
1,2-Dibromo-3-Chloropropane	ND	0.5
1,2,4-Trichlorobenzene	ND	0.5
Hexachlorobutadiene	ND	0.5
Naphthalene	ND	0.5
1,2,3-Trichlorobenzene	ND	0.5

Surrogate	%REC	Limits
Dibromofluoromethane	98	80-122
1,2-Dichloroethane-d4	109	78-123
Toluene-d8	98	80-110
Bromofluorobenzene	99	80-115

ND = Not Detected
RL = Reporting Limit

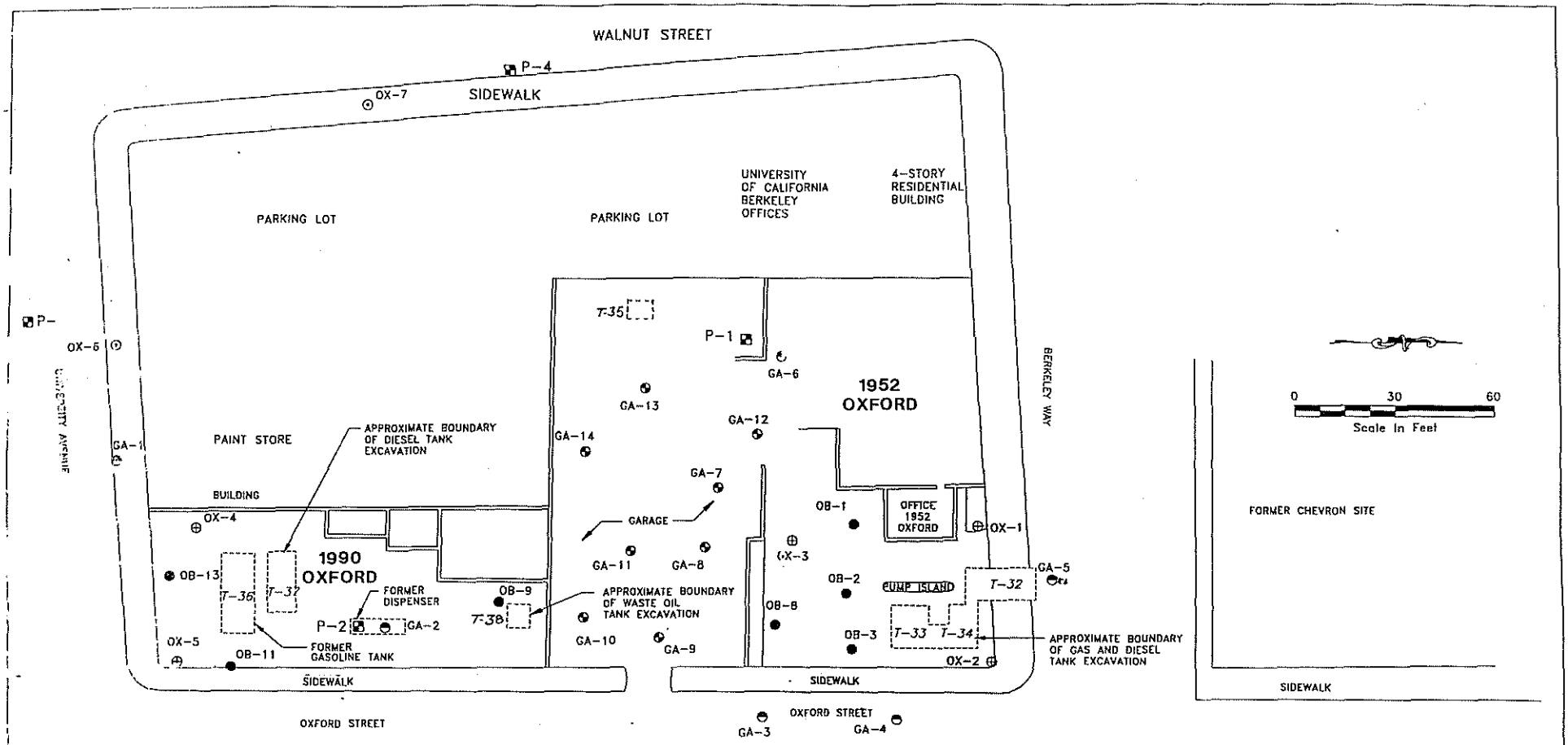

LEGEND:

P-1	FORMER TEMPORARY PIEZOMETER LOCATIONS
GA-7	SOIL BORING LOCATIONS
GA-1	LOCATION OF PREVIOUS BORINGS (GOLDER, 1994)
OB-13	LOCATION OF PREVIOUS BORINGS (WAHLER, 1989)
OX-4	MONITORING WELL LOCATIONS (WAHLER, 1989)
OX-6	MONITORING WELL LOCATION (GOLDER 1999)

Site Plan Reference: Wahler Associates, May 13, 1989, "Underground Investigation, 1952 Oxford Street, University of California, Berkeley" (Project OSA-103H).

FIGURE 2
WELL AND EXISTING BORING AND PIEZOMETER LOCATIONS
UCB/GROUND WATER MONITORING/CA

DWG ID: Ramalea | P:\983-7039\Cad\Task_400\5911R2.dwg | 8-15-1 14:52 | xrf: NONE

Golder Associates

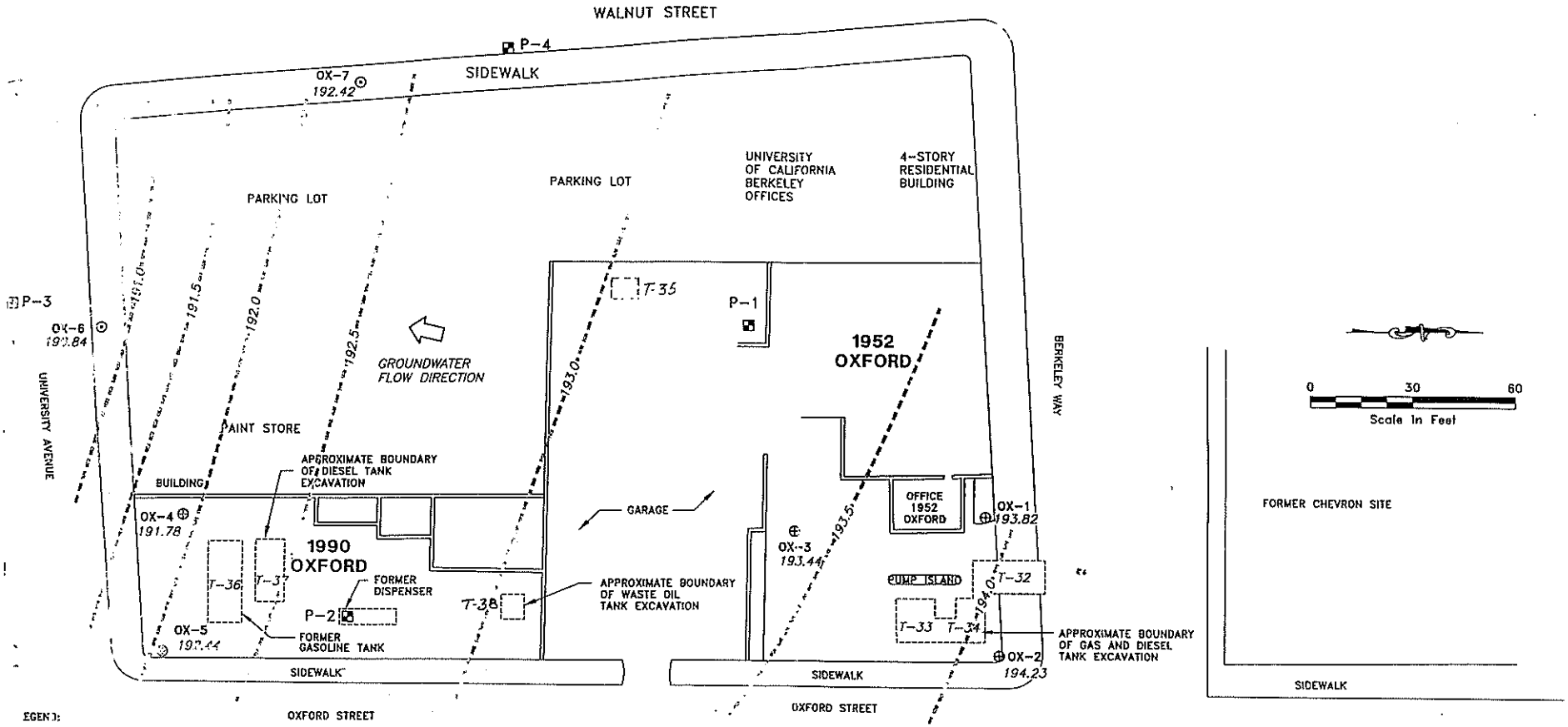

EGEND:

P-1	FORMER TEMPORARY PIEZOMETER
OX-4 192.38	MONITORING WELL LOCATIONS (WAHLER, 1999) AND GROUNDWATER ELEVATION (FEET, MSL)
OX-6	OX-6 AND OX-7 MONITORING WELL LOCATIONS (GOLDER, 1999)
	INFERRED GROUND WATER FLOW DIRECTION HORIZONTAL GRADIENT APPROX. 0.006 FT./FT.
--193.0--	POTENTIOMETRIC SURFACE ELEVATION CONTOUR LINE (FEET, MSL), AUG. 30, 2000
N/M	NOT MEASURED

Site Plan Reference: Wahler Associates, May 13, 1999, "Underground Investigation, 1952 Oxford Street, University of California, Berkeley" (Project OSA-103H).

FIGURE 3

MONITORING WELL, BORING AND PIEZOMETER LOCATIONS WITH INFERRED POTENTIOMETRIC SURFACE ELEVATION CONTOURS - AUG. 30, 2000

UCB/GROUND WATER MONITORING/CA

XRG IC: Ramales | D:\...\Cad\Task_400\6450.dwg | 8-9-1 11:35 | xrf: NO

Golder Associates

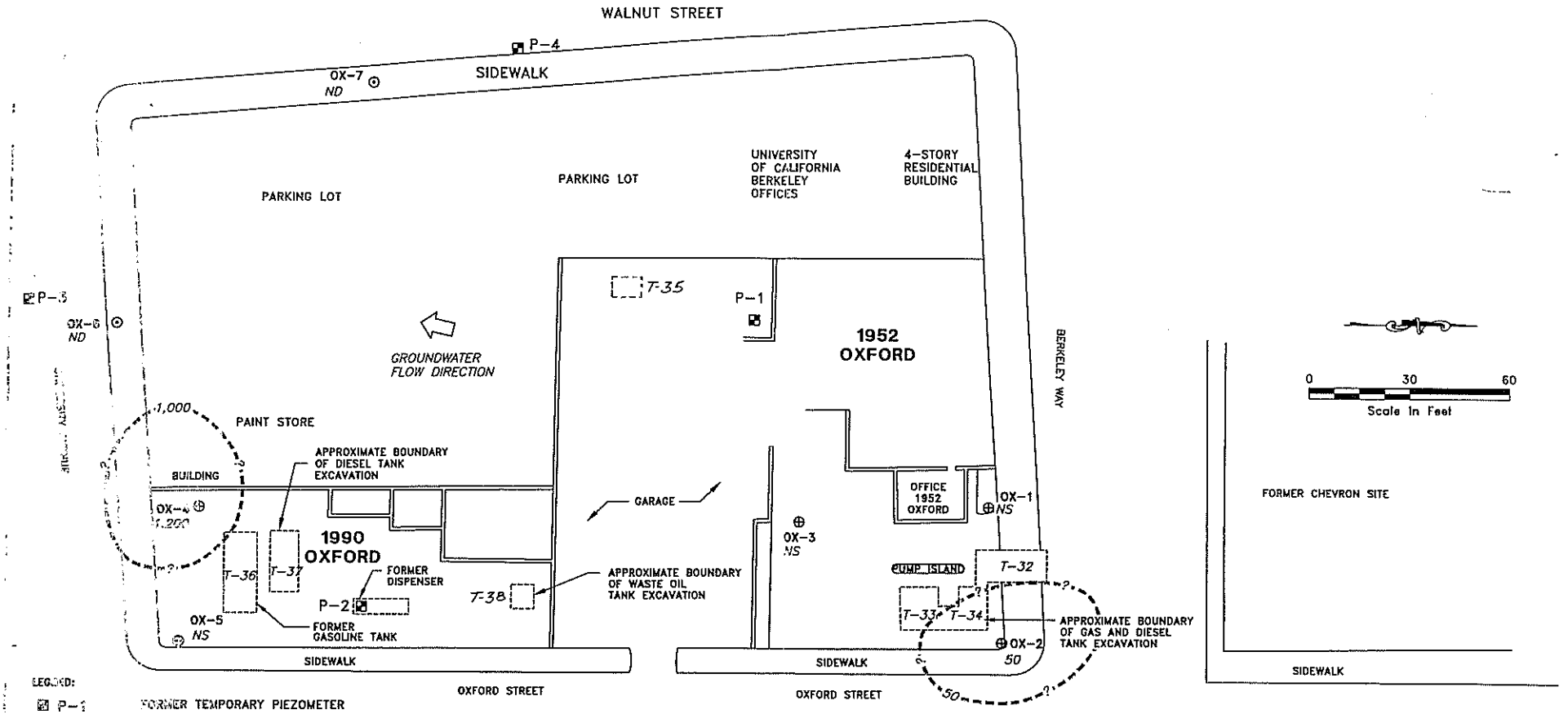

LEGEND:

- P-1 — FORMER TEMPORARY PIEZOMETER
- OX-50 — MONITORING WELL LOCATIONS (WAHLER, 1999) AND CONCENTRATION IN MICROGRAMS PER LITER (µg/L)
- OX-6 — OX-6 AND OX-7 MONITORING WELL LOCATIONS (GOLDER, 1999)
- INFERRED GROUND WATER FLOW DIRECTION HORIZONTAL GRADIENT APPROX. 0.006 FT./FT.
- --50-- — ISOCONCENTRATION CONTOUR IN MICROGRAMS PER LITER (µg/L) OR PARTS PER BILLION (ppb). THE ACTUAL CONCENTRATION CONTOURS MAY DIFFER FROM THE ONES SHOWN IN THIS FIGURE.
- NS — NOT SAMPLED
- ND — NOT DETECTED ABOVE THE REPORTING LIMIT

Site Plan Reference: Wahler Associates, May 13, 1999, "Underground Investigation, 1952 Oxford Street, University of California, Berkeley" (Project OSA-103H).

DW ID: ...mages/P:\053-1059\Doc\Task_400\6450r2.dwg|8-15-1 16:02|kc-|lc-

FIGURE 4
GROUNDWATER CONTAINING BENZENE CONTOUR CONCENTRATION MAP
UCB/GROUND WATER MONITORING/CA

Golder Associates

Gateway Project 2019 Phase I Environmental Site Assessment Report

PII ENVIRONMENTAL

January 21, 2019

Mr. Jonathan Stone
Prometheus Real Estate Group
1900 South Norfolk Street, Suite 150
San Mateo, California 94403

RE: Phase I Environmental Site Assessment (ESA) Report
Gateway Project, 5-Parcels, Berkeley, California

Dear Mr. Stone:

Enclosed is the Phase I ESA Report for the above referenced property. Please review this Report, especially the Site Reconnaissance and Conclusion sections.

This assessment has revealed one Recognized Environmental Condition (REC) at the subject property, one historical REC, and one controlled REC for the subject property. In addition, the subject property is located in a City of Berkeley Environmental Management Zone and requires additional regulatory oversight during redevelopment. PIIE did not identify any significant, unknown environmental issues at the subject property and believes that any historical subsurface impacts can be estimated with confidence.

Thank you for choosing PIIE to perform this project. If you have any questions about this report, please contact me at (510) 520-2372, or email me at david.dement@ymail.com.

Sincerely,

David DeMent, PG
Professional Geologist 5874

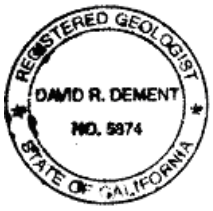

PHASE I ENVIRONMENTAL SITE ASSESSMENT

Gateway Project
Berkeley, California



January 21, 2019

Prepared For:

Prometheus Real Estate Group
1900 South Norfolk Street, Suite 150
San Mateo, California 94403

EXECUTIVE SUMMARY

Consultant:	PII Environmental (PIIE).
Subject Property:	Five-Parcel Property, Gateway Project, Berkeley, California (Figures 1 and 2). The Gateway Project is comprised of Assessor's Parcel Numbers (APN) 057-2045-002 (1952 Oxford Street), -003 (1990 Oxford Street), -004 (2161 University Avenue), -005 (1933 Walnut Street), and -006 (1925 Walnut Street).
Client:	Prometheus Real Estate Group.
Location:	The rectangular-shaped subject property is located at 1952 and 1990 Oxford Street, 2161 University Avenue, and 1925 and 1933 Walnut Street, in Berkeley, California. The subject property essentially comprises the entire block defined by Berkeley Way to the north, Oxford Street to the east, University Avenue to the south, and Walnut Street to the west, with the exception of APN 057-2045-001 (Figure 3).
Current Use:	Parcel 002 is currently occupied by the UC Berkeley Transit Center, bus parking lot, a parking garage, and offices. Parcel 003 is occupied by Enterprise Rent-a-Car. Parcel 004 is occupied by Mike's Bikes, a parking lot, and the Café Brazil Restaurant. Parcel 005 is occupied by an automobile parking lot. Parcel 006 is occupied by the Osher Institute Offices occupying a 2-story residential structure.
Current Owner:	University of California, an exempt Public Agency.
Site Characteristics:	The 5-parcel subject property has a total area of approximately 37,703 square feet. Parcel 002 is approximately 15,138 square feet and was most recently developed as a gasoline service station and vehicle maintenance facility. Parcel 003 is approximately 5,678 square feet and was most recently developed with a 1,050 square feet commercial building. Parcel 004 is approximately 12,420 square feet and was most recently developed with a 6,865 square feet commercial building. Parcel 005 is approximately 2,250 square feet and was most recently developed with a residential building. Parcel 006 is approximately 2,237 square feet and was most recently developed with a residential building. There is minimal landscaping on the subject property.
Vicinity	

Characteristics: The subject property is zoned "C-DMU", Outer Core, Downtown Mixed Use non-residential district, by the City of Berkeley Planning Department. The subject property is located within a City of Berkeley Environmental Management Area.

Purpose: This Phase I Environmental Site Assessment (ESA) was performed to (1) identify any recognized environmental conditions (RECs), and (2) permit a user to satisfy one of the requirements to qualify for the innocent landowner defense under the Comprehensive Environmental Response, Compensation and Liability Act (CERCLA) liability protection (42 U.S.C. §9601). All components of this ESA were performed or overseen by Environmental Professionals as defined in the All Appropriate Inquiries (AAI) Standard and the American Society for Testing and Materials (ASTM) E 1527-13.

Recognized Environmental Conditions:

This assessment has revealed one Recognized Environmental Conditions at the subject property: three hydraulic hoist rams were observed at 1952 Oxford Street and two hydraulic hoist rams were observed at 1990 Oxford Street. The hydraulic hoist rams contain an unknown volume of hydraulic fluid and the condition of the hydraulic hoists is unknown; therefore, the hydraulic hoist meet the definition of a REC. This assessment has revealed one historical REC (HREC): gasoline service stations operated at both 1952 and 1990 Oxford Street but the two cases were combined into one case addressed as 1952 Oxford Street and the case received full regulatory closure in September 2004. This assessment has revealed one controlled REC (CREC) at the subject property: according to its September 22, 2004 Closure Letter, the Berkeley Toxics Management Division (TMD) placed a notice ("flag") in the City of Berkeley building permit system to indicate that residual contamination is present at 1952 and 1990 Oxford Street, and TMD needs to review building permits prior to construction.

Observations at the subject property made during the site reconnaissance are summarized in Section 5.0.

None of the stored inventory items observed during the site reconnaissance represents a serious condition and does not warrant any special mitigation or investigation. Concrete surfaces in the building were in relatively good condition and PIIE did not observe any evidence of potential subsurface impacts from these informal car cleaning activities.

Within 0.5 mile of the subject property, there are several sites with documented releases of hazardous substances and/or petroleum products. However, there is no documented evidence that constituent plumes originating from any of these sites have migrated to the subject property.

TABLE OF CONTENTS

1.0 INTRODUCTION 1
1.1 Purpose 1
1.2 Detailed Scope of Services 1
1.3 Significant Assumptions 2
1.4 Limitations and Exceptions of Agreement 2
1.5 Special Terms and Conditions 4
1.6 User Reliance 4
2.0 SITE DESCRIPTION 4
2.1 Location and Legal Description 4
2.2 Site and Vicinity General Characteristics 5
2.3 Current and Proposed Use of the Property 5
2.4 Description of Structures, Road, and Other Improvements 5
2.5 Current Uses of the Adjoining Properties 6
3.0 USER PROVIDED INFORMATION 6
3.1 Title Records 6
3.2 Environmental Liens or Activity and Use Limitations 6
3.3 Specialized Knowledge 7
3.4 Commonly Known or Reasonably Ascertainable Information 7
3.5 Valuation Reduction for Environmental Issues 7
3.6 Owner, Property Manager, and Occupant Information 7
3.7 Reason for Performing the Phase I ESA 8
3.8 Other 8
4.0 RECORDS REVIEW 8
4.1 Standard Environmental Record Sources 10
4.2 Additional Environmental Record Sources 14
4.3 Physical Setting Sources(s) 14
4.4 Historical Use Information on the Property 14
4.5 Historical Use Information on the Adjoining Properties 17
5.0 SITE RECONNAISSANCE 18
5.1 Methodology and Limiting Conditions 19
5.2 General Site Setting 19
5.3 Exterior Observations 20
5.4 Interior Observations 21
5.5 Non-Scope Items 22
6.0 INTERVIEWS 23
6.1 Interview with Owner 23
6.2 Interview with Property Manager 24
6.3 Interviews with Occupants 24
6.4 Interviews with Local Government Officials 24

TABLE OF CONTENTS (Continued)

6.5 Interviews with Others 24
7.0 FINDINGS 24
7.1 Data Gaps 25
7.2 Continuing Obligations 26
8.0 OPINION 26
9.0 CONCLUSIONS 27
10.0 DEVIATIONS 27
11.0 ADDITIONAL SERVICES 27
12.0 REFERENCES 28
13.0 SIGNATURES OF ENVIRONMENTAL PROFESSIONAL 29
14.0 QUALIFICATIONS OF ENVIRONMENTAL PROFESSIONALS 29

FIGURES

1 Location Map
2 Site Plan
3 Assessor's Map
4 Aerial Photograph

PHOTOGRAPHS (1-34)

APPENDICES

A: Scope of Work
B: AAI User Questionnaire
C: Geotracker Information
D: EDR Database Report
E: Sanborn® Fire Insurance Maps Report
F: Topographic Maps
G: EDR City Directory
H: Aerial Photographs
I: Environmental Professional Resume

1.0 INTRODUCTION

On behalf of Prometheus Real Estate Group (hereinafter referred to as the "Client"), PII Environmental (PIIE), performed a Phase I Environmental Site Assessment (ESA) for APN numbers 057-2045-002, -003, -004, -005 and -006, known as the Gateway Project, Berkeley, California, (hereinafter referred to as the "subject property").

1.1 Purpose

This ESA was performed to provide a record of the site conditions at the subject property and to evaluate what, if any, recognized environmental conditions (RECs) exist at this site. The ASTM E 1527-13 Standard defines a REC as "the presence or likely presence of any hazardous substances or petroleum products in, on, or at a property; (1) due to release to the environment; (2) under conditions indicative of a release to the environment; or (3) under conditions that pose a material threat of a future release to the environment." A material threat is defined by the ASTM E 1527-13 Standard as "a physically observable or obvious threat which is reasonably likely to lead to a release that, in the opinion of the environmental professional, is threatening and might result in impact to public health or the environment."

Additional goals of this ESA are to identify RECs from current and historical practices on the subject property and surrounding area and to assist the Client to satisfy one of the requirements to qualify for the innocent landowner, contiguous property owner, or bona fide prospective purchaser limitations from Comprehensive Environmental Response, Compensation, and Liability Act (CERCLA) liability. ASTM has recently updated the definition of historical RECs (HRECs) and controlled RECs (CRECs).

The ASTM E 1527-13 Standard defines a HREC as a "past release of any hazardous substances or petroleum products that has occurred in connection with the property and has been addressed to the satisfaction of the applicable regulatory authority or meeting unrestricted use criteria established by a regulatory authority, without subjecting the property to any required controls." The ASTM E 1527-13 Standard defines a CREC as a "recognized environmental condition resulting from a past release of hazardous substances or petroleum products that has been addressed to the satisfaction of the applicable regulatory authority, with hazardous substances or petroleum products allowed to remain in place subject to the implementation of required controls."

1.2 Detailed Scope of Services

These tasks were performed in accordance with the Scope of Services (Appendix A).

- Visual site inspection of the subject property to investigate for recognized environmental conditions. PIIE is not responsible for inspecting areas covered by parked vehicles, overgrown vegetation, and other obstacles preventing access.

- A historical review of the use and improvements of the subject property through a review of historical topographic maps, city directories, fire insurance maps, title reports, Fire Department records, and/or Building Department records.

- A review of available geologic and hydrogeologic literature concerning the property and surrounding area.

- Interviews of persons familiar with the history of the subject property, including key site managers, owners, tenants, past tenants, and/or previous owners.

- Review of appropriate federal, state, and local regulatory agencies to reveal known hazardous wastes sites or significant leaks or spills of hazardous materials that may have occurred at the subject property and immediate vicinity.

- Interviews with applicable local agencies familiar with the areas in the vicinity of the subject property such as local fire departments, health departments, Regional Water Quality Control Board, and/or other local government agencies.

1.3 Significant Assumptions

No significant assumptions were made during this Phase I ESA.

1.4 Limitations and Exceptions of Agreement

PIIE has performed the services for this project in accordance with our proposal, and within the current standards of the American Society for Testing and Materials (ASTM 1527-13) for Phase I Environmental Site Assessments and the standards for All Appropriate Inquiries (AAI) approved by the Federal Environmental Protection Agency. Except for the representations set forth in this Phase I ESA, no other representations, guarantees, or warrantees are either expressed or implied. A record search was limited to reasonably ascertainable information that could be obtained within 20 calendar days.

The review was limited to a search for RECs at the subject property. The term REC is defined as "the presence or likely presence of any hazardous substances or petroleum products in, on, or at a property: (1) due to release to the environment; (2) under conditions indicative of a release to the environment; or (3) under conditions that pose a material threat of a future to the environment. D*e minimis* conditions are not recognized environmental conditions."

The ASTM E 1527-13 Standard defines *de minimis* conditions as those conditions which "generally do not present a threat to human health or the environment and that generally would not be the subject of an enforcement action if brought to the attention of appropriate governmental agencies." The ASTM E 1527-13 Standard notes that "conditions determined

to be *de minimis* are neither recognized environmental conditions (RECs) nor controlled recognized environmental conditions (CRECs)."

There is no investigation that is thorough enough to preclude the presence of hazardous materials that presently, or in the future, may be considered hazardous at the site. Because regulatory evaluation criteria are constantly changing, concentrations of contaminants presently considered low may, in the future, fall under more stringent regulatory standards that require remediation.

The Site Reconnaissance was limited to visual observation of surface conditions at the subject property. Interviews with public agency personnel were conducted. Reasonably ascertainable information was reviewed. This approach reflects current ASTM standards and AAI regulations.

Where there is a conflict between the environmental database and PIIE's actual knowledge with regard to the distance and direction from the subject property of sites listed on the database, information obtained by PIIE from the site reconnaissance was used. Whenever feasible, PIIE notes such conflict within the text of the report.

This ESA addresses recognized environmental conditions at the subject property. However, certain conditions, such as those listed below may not be revealed:

1) naturally-occurring toxic materials in subsurface soils, rocks, or water, or toxicity associated with onsite flora;
2) toxicity of substances common in current habitable environments, such as stored household products, building materials, and consumables;
3) biological pathogens;
4) contaminant plume below the depths sampled or from remote source;
5) contaminants or contaminant concentrations that do not violate present regulatory standards, but may violate future standards; and
6) unknown site contamination, such as illegal dumping and/or accidental spillage which may occur following the site visit by PIIE.

Opinions and judgments expressed herein, which are based on our understanding and interpretation of current regulatory standards, should not be construed as legal opinions. This document and the information contained herein have been prepared solely for the Client and any reliance on this report by third parties not authorized by the Client shall be at such party's sole risk.

Conducting an AAI Phase I ESA alone does not provide a landowner with protection against CERCLA liability. Landowners who want to qualify as bona fide prospective purchasers or contiguous property owner must comply with all of the statutory requirements identified in CERCLA Section 107(r) and 107(q).

1.5 Special Terms and Conditions

No special terms or conditions were agreed upon for conducting this Phase I ESA.

1.6 User Reliance

As specified in ASTM E 1527-13, Sections 7.5.2 and 7.5.2.1, PIIE is not required to independently verify the information provided by the User (Client), obtained from interviews, previous environmental reports, and/or reviewed documents during records review.

2.0 SITE DESCRIPTION

2.1 Location and Legal Description

The Gateway Project is an irregular, approximately rectangular-shaped 5-parcel property located in Berkeley, California (Figures 1 through 4). The total size of the five contiguous parcels is approximately 37,823 square feet. Parcel 057-2045-002, addressed as 1952 Oxford Street, is approximately 15,238 square feet. Parcel 057-2045-003, addressed as 1990 Oxford Street, is approximately 5,678 square feet. Parcel 057-2045-004, addressed as 2161 University Avenue, is approximately 12,420 square feet. Parcel 057-2045-005, addressed as 1933 Walnut Street, is approximately 2,250 square feet. Parcel 057-2045-006, addressed as 1925 Walnut Street, is approximately 2,237 square feet. The Parcels are shown on Figures 2 and 3.

Parcel 002 is currently occupied by the UC Berkeley Transit Center, bus parking lot, and a parking garage with offices (Photographs 1 through 4). Parcel 003 is occupied by a 1-story Enterprise Rent-a-Car office and relatively small service building and parking lot (Photographs 5 and 6). Parcel 004 is occupied by a 2-story Mike's Bikes retail store (Photograph 7), associated parking lot (Photograph 8), and the Brazil Café Restaurant (Photograph 9). Parcel 005 is occupied by a 15-space parking lot (Photograph 10). Parcel 006 is occupied by a 2-story residence/office building occupied by the Osher Lifelong Learning Institute office (Photograph 11).

PIIE understands that the five parcels are zoned "C-DMU", Outer Core, Downtown Mixed Use District, by the City of Berkeley Planning Department. In addition, the 5-parcel subject property is located within a City of Berkeley Toxics Management Division Environmental Management Area which will likely require additional environmental review prior to Site development.

According to its September 22, 2004 Closure Letter, Berkeley Toxics Management Division (TMD) has placed a notice ("flag") in the City of Berkeley building permit system to indicate that residual contamination is present at 1952 and 1990 Oxford Street, and TMD needs to review building permits prior to construction. A copy of the September 22, 2004 Closure Letter is included in Appendix C.

2.2 Site and Vicinity General Characteristics

With the exception of a 4-story apartment building in the northwest corner of the block at 1921 Walnut Street (Photograph 12) (Parcel 057-2045-001), the subject property occupies the entire block defined by Berkeley Way to the north, Oxford Street to the east, University Avenue to the south, and Walnut Street to the west (Figures 2 and 3).

The subject property is approximately 37,823 square feet and occupied by a UC Berkeley Garage and Maintenance Facility, a commercial Enterprise Rent-a-Car office, a retail Mike's Bikes store, a Café Brazil Restaurant, a commercial parking lot, and a 2-story residence used as an office building (Figure 2). Primary access to the garage and maintenance facility (Parcel 002) is from Oxford Street and there is no landscaping. Primary access to the Enterprise Rent-a-Car office (Parcel 003) is from Oxford Street and there is no landscaping. Primary access to the retail bike store and the Brazil Café Restaurant (Parcel 004) is from Walnut Street, secondary access is from University Avenue, and there is no landscaping. Primary access to the parking lot at 1933 Walnut Street (Parcel 005) is from Walnut Street and there is minimal landscaping at the parcel perimeter. Primary access to the Osher Institute office at 1925 Walnut Street (Parcel 006) is from Walnut Street and there is minimal landscaping at the parcel perimeter.

2.3 Current and Proposed Use of the Property

The subject property is zoned "C-DMU", Outer Core, Downtown Mixed Use District, by the City of Berkeley Planning Department. Parcel 002 is currently occupied by the UC Berkeley Transit Center, bus parking lot, a parking garage, and offices. Parcel 003 is occupied by Enterprise Rent-a-Car. Parcel 004 is occupied by Mike's Bikes, a parking lot, and the Café Brazil Restaurant. Parcel 005 is occupied by an automobile parking lot. Parcel 006 is occupied by the Osher Institute Offices occupying a 2-story residential structure.

PIIE understands that the structures on the five parcels will be demolished and the entire property redeveloped with a mixed-use, multi-story residential housing structure with specific commercial/retail at street level.

2.4 Description of Structures, Road, and Other Improvements

The 5-parcel subject property has a total area of approximately 37,703 square feet. Parcel 002 is approximately 15,138 square feet and was most recently developed as a gasoline service station and vehicle maintenance facility. Parcel 003 is approximately 5,678 square feet and was most recently developed with a 1,050 square feet commercial building. Parcel 004 is approximately 12,420 square feet and was most recently developed with a 6,865 square feet commercial building. Parcel 005 is approximately 2,250 square feet and was most recently developed with a residential building. Parcel 006 is approximately 2,237 square feet and was most recently developed with a residential building. There is minimal landscaping on the subject property.

Access to the UC Berkeley Transit Center is primarily from Oxford Street with additional access on Berkeley Way; access to Enterprise Rent-a-Car is from Oxford Street; access to Mike's Bikes and the Café Brazil Restaurant is primarily from Walnut Street with additional access on University Avenue; and access to 1925 and 1933 Walnut Street is from Walnut Street. There are no other roads, municipal structures, or equipment on the subject property.

Electricity and natural gas is provided to the subject property by Pacific Gas & Electric Company (PG&E). Municipal water and sanitary sewer service is provided by the East Bay Municipal Utility District (EBMUD).

2.5 Current Uses of the Adjoining Properties

The property north of the subject property across Berkeley Way is occupied by the Berkeley Apartments and Yali Café at 1920 Oxford Street (Photograph 13). The properties east of the subject property across Oxford Street are occupied by the Li Ka Shing Center for Biomedical & Health Sciences Building at 2535 Oxford Street and the UC Berkeley Campus (Photograph 14). The property south of the subject property across University Avenue is currently occupied by University Hall, School of Public Health (Photograph 15). The properties west of the subject property are occupied by the former Berkeley Hardware Store at 2145 University Avenue on the south portion and three vacant parcels at 1922 to 1934 Walnut Street currently under construction on the northern portion (Photographs 16 and 17).

3.0 USER PROVIDED INFORMATION

3.1 Title Records

PIIE reviewed Preliminary Title Records provided by Prometheus Real Estate Group dated October 4 through October, 2018, and no concerns were identified. Title reports were available for parcels 002, 003, 004, and 006. On the four respective title report dates, each of the respective parcels were owned by The Regents of the University of California, a California public corporation.

3.2 Environmental Liens or Activity and Use Limitations

The Environmental Professional is required to search for Activity and Use Limitations (AULs) if such records are available in *"publicly available lists or registries."* Typical AULs include land use restrictions (LURs), institutional controls (ICs), and Engineering Controls (ECs). Typical ICs include: 1) governmental controls such as zoning; 2) proprietary controls such as covenants or easements; 3) enforcement documents such as orders or consent decrees; and 4) information devices such as land record or deed notices. Typical ECs include: 1) passive measures such as vapor barriers and setbacks; 2) active measures such as remediation systems; and 3) monitoring of passive and/or active measures. According to 40 CFR Part 312.26 (b)(7), ICs are to be investigated on the subject property and

according to 40 CFR Part 312.26 (b)(6) and (c)(2)(ii), ECs are to be reviewed to a 0.5 mile radius of the subject property. ASTM 1527-13 recommends that ECs be reviewed only for the subject property.

Due to documented use from circa 1890 (and before) to the early 1930's, documented residential, commercial, and retail use from the early 1930's to the present, and full regulatory closure for the two documented gasoline service stations (one case), an Environmental Liens Search was not performed for the subject property. The four Preliminary Title Reports for parcels 002, 003, 004, and 006 did not report any environmental liens associated with the subject property.

3.3 Specialized Knowledge

PIIE was not informed of any specialized knowledge associated with the subject property, or adjacent properties in the vicinity of the subject property, from the prospective buyer.

3.4 Commonly Known or Reasonably Ascertainable Information

According to interviews and record review, there is commonly known or reasonable ascertainable knowledge known regarding the subject property. According to the AAI Questionnaire (Appendix B), no other unknown information is available for the subject property. Comments included on the AAI Questionnaire simply reflected information about the leaking UST case at 1952 Oxford Street.

3.5 Valuation Reduction for Environmental Issues

No data is known regarding the fair market value of the subject property or that the price of the subject property reflects a reduction due to the fact that contamination is known or believed to be present.

3.6 Owner, Property Manager, and Occupant Information

The owner of the subject property is The Regents of the University of California, a California public corporation. The subject property is comprised of five separate parcels with different uses. Parcel 002 is used by UC Berkeley as its bus transit center. The contact person for the UC Transit Center is Mr. Kaka Sandhu, Acting Day Transit Supervisor. Parcel 003 is occupied by an Enterprise Rent-a-Car facility. Parcel 004 is occupied primarily by Mike's Bikes, a retail bicycle store and a small restaurant is also located in the parking lot of Mike's Bikes. The contact person for Mike's Bikes is Chris Hoeper-Tomich, day Manager. Parcel 005 is occupied by a 15 space automobile parking lot. Parcel 006 is occupied by the Osher Lifelong Learning Institute, associated with UC Berkeley. The contact person for the Osher Institute was Max Gordino.

3.7 Reason for Performing the Phase I ESA

PIIE has performed this Phase I ESA for due diligence purposes. Secondary goals of this Phase I ESA include: 1) help determine potential unknown Site redevelopment costs; 2) help determine potential unknown soil disposal costs associated with redevelopment; and 3) help determine potential unknown regulatory issues of concern.

3.8 Other

PIIE reviewed available information provided by the State of California Geotracker and EnviroStor Databases for the cases in the vicinity of the subject property. According to Geotracker, there are six leaking UST cases within 660 feet and all six cases were closed between January 9, 1997 and September 22, 2004. Two available regulatory closure letters for closed leaking UST cases within 660 feet of the subject property at 1899 Oxford Street (former Texaco Service Station) and 2151 University Avenue (former small service station) are included in Appendix C. According to EnviroStor, there are no other cases of concern within 1,320 feet (0.25 mile) of the subject property.

4.0 RECORDS REVIEW

Table 1, Records Review, located below lists the majority of the government environmental agency databases PIIE reviewed. This Radius Search is required for a Phase I Environmental Site Assessment. Shaded cells indicate that, in accordance with ASTM 1527-13, the Environmental Database was not searched to the corresponding distance. The database search obtained from Environmental Data Resources, Inc. (EDR) is included as Appendix D. When the subject property, or a nearby property, is listed on a given database, more evaluation is warranted. When locations and distances reported by EDR were observed to be incorrect, PIIE amended the information to provide a more accurate assessment.

Based on the EDR Database Search Report and review of the State EnviroStor and Geotracker databases, file review requests were not warranted with the United States Environmental Protection Agency (USEPA), California EPA – Department of Toxic Substance Control (DTSC), and the San Francisco Bay Regional Water Quality Control Board (RWQCB). Inquiry with these entities is considered redundant and is not considered a data gap. Records were searched at the City of Berkeley Toxics Management Division (Lead Agency) regarding the co-mingled former UST case at 1952 and 1990 Oxford Street (Section 4.1.1).

TABLE 1: RECORDS REVIEW						
Environmental Database	*Subject Site*	*Within 1/8 mile*	*1/8 to 1/4 mile*	*1/4 to 1/2 mile*	*1/2 to 1 mile*	*Total*
National Priority List (NPL)	No	0	0	0	0	0
Proposed NPL	No	0	0	0	0	0
Delisted NPL	No	0	0	0	0	0
NPL Liens	No					0
CERCLIS	No	0	0	0		0
CERCLIS Sites/No Further Remedial Action Planned (NFRAP) Sites	No	0	0	0		0
Resource Conservation and Recovery Act (RCRA) Corrective Action Sites	No	0	0	0	0	0
RCRA Treatment, Storage and Disposal Facilities (TSDF)	No	0	0	0		0
RCRA Large Quantity Generators	No	2	1			3
RCRA Small Quantity Generators	**YES**	1	4			6
RCRA Non-Generators	No	1	2			3
Federal Engineering Controls	No	0	0			0
Federal Institutional Controls	No	0	0			0
Emergency Response Notification System (ERNS) Database	No					0
US Brownfield	No	0	0	0		0
FUDS	No	0	0	0	0	0
FTTS	No					0
HIST FTTS	No					0
FINDS	**YES**					3
State Contaminant List (Cal-Sites)	No	0	0	0	0	0
Toxic Pits	No	0	0	0	0	0
State Landfill	No	0	0	0		0
WMUDS/SWAT	No	0	0	0		0
Historical Cortese	**YES**	6	11	21		39
Leaking Underground Storage Tank (LUST) Database	**YES**	8				9

TABLE 1: RECORDS REVIEW						
Environmental Database	*Subject Site*	*Within 1/8 mile*	*1/8 to 1/4 mile*	*1/4 to 1/2 mile*	*1/2 to 1 mile*	*Total*
CA FID UST	**YES**	3	3			7
SLIC	No	0	1	2		3
Underground Storage Tank Database	No	0				0
Historical UST	**YES**	4				7
SWEEPS UST	**YES**	3	4			8
Notify 65	No	0	1	2		3
Aboveground Storage Tank Database	No	1	2			3
California Hazardous Materials Information Reporting System (CHMIRS)	No					0
DEED	No	0	0	0		0
Voluntary Cleanup Program	No	0	0	0		0
DRYCLEANERS	No	0	0			0
RESPONSE	No	0	0	1		1
HazNet	**YES**					2
EMI	No					0
Indian LUST	No	0	0	0		0
Indian UST	No	0	0			0
ENVIROSTOR	No	0	0	1		1

4.1 Standard Environmental Record Sources

The subject property was identified on several of the researched government databases. A detailed description of the subject property can be found in the appropriate section of Section 4.1 and additional information about database listings within 0.125 mile (660 feet) are included in Sections 4.1.1 through 4.1.9.

4.1.1 Leaking Underground Storage Tank (LUST) Database

The Leaking Underground Storage Tank (LUST) Database contains sites that have had unauthorized releases of hazardous materials from underground storage tanks (USTs). The California Regional Water Quality Control Board (RWQCB) maintains this database. Based on the findings of the Lawrence Livermore Study, performed for the California State Resources Control Board to improve and streamline its Leaking Underground

Storage Tank Guidelines, PIIE does not consider petroleum hydrocarbon sites further than 0.125 mile (660 feet) from the subject property to be significant when assessing potential offsite impacts. Specifically, the Lawrence Livermore Study found that 90 percent of benzene (a carcinogenic and highly mobile constituent of gasoline) plumes typically extend no further than 250 feet from the source and the majority of the plumes extend less than 100 feet from the source. Thus, it is PIIE's practice to review only LUST sites located within 0.125 mile (660 feet) of the subject property. The subject property is listed on the LUST database. There are eight sites (seven cases) listed on the LUST database within 0.125 mile of the subject property. All seven cases have received full regulatory closure from the lead regulatory agency.

4.1.2 Underground Storage Tank (UST) Database

The UST database contains sites with registered USTs. The California State Water Resources Control Board (SWRCB) maintains this database. In accordance with ASTM Standards (ASTM Standard Practice E 1527-13), only the subject property and adjoining properties are required to be reviewed. The subject property is not listed on the UST database. There are no sites listed on the UST database that are located within 0.125 mile of the subject property.

4.1.3 HAZNET Database

The HazNet database is a database that extracts data from hazardous waste manifests received each year by the California Environmental Protection Agency (Cal-EPA), Department of Toxic Substance Control (DTSC). This site is only searched for the subject property. The subject property is listed on this database under the following business name(s): UC Berkeley Parking and Transportation (contact is Pat Goff). According to the EDR Report, UC Berkeley Parking and Transportation generated 0.06 ton (approximately 120 pounds) of hydrocarbon solvent waste, 0.22 ton (440 pounds) of aqueous solution with organic residues, 0.31 ton (620 pounds) of unspecified organic waste, 0.18 ton (360 pounds) of oil-containing waste, and 0.31 ton (620 pounds) of waste oil in 2002. These wastes are typical of a vehicle maintenance facility and likely represent ceasing vehicle maintenance at the Bus Transit Facility circa 2002. Similarly, the subject property is again listed on this database under the following business name(s): UC Berkeley Parking and Transportation (contact is Pat Goff). According to the EDR Report, UC Berkeley Parking and Transportation generated 0.2 ton (approximately 400 pounds) of unspecified oil-containing waste in 2010, and 0.09 ton (180 pounds) of unspecified oil-containing waste, 0.6 ton (1,200 pounds) of waste oil and mixed oil, 0.02 ton (40 pounds) of off-specification, aged or surplus organics, and 0.05 ton (100 pounds) of laboratory waste chemicals in 2005.

Because the wastes were generated on a periodic basis, and properly disposed under hazardous waste manifest, it is PIIE's opinion that these wastes generated at the subject property pose a low potential to impact the environment.

4.1.4 RCRA Small Quantity Generator Database

RCRA Small Quantity generators are facilities that generate more than 100 kilograms but less than 1,000 kilograms of hazardous waste per month. The generator database is maintained by the USEPA. In accordance with ASTM Standards (ASTM Standard Practice E 1527-13), only the subject property and adjoining properties are required to be reviewed. There is one site listed on the database that is located within 0.125 mile of the subject property and the subject property was identified on this database. In 2002, UC Berkeley Parking and Transportation (contact is Pat Goff), qualified as a small quantity generator. This listing is redundant with the HAZNET listing for materials generated in 2002.

The other site located within 0.125 mile of the subject property was the former Texaco Service Station at 1899 Oxford Street, closed by regulators in October 1997.

4.1.5 FINDS Database

The subject property, specifically 1952 Oxford Street and Mike's Bikes at 2161 University Avenue, appeared on the Facility Index System/Facility Registry System (FINDS) government agency database reviewed by PIIE. The FINDS database provides basic information about each facility and a listing of its ID Numbers in other USEPA databases. The reason for 1952 Oxford Street being listed on this database is due to its numerous other database listings related to the leaking UST case. The reason for 2161 University Avenue being listed on this database is due to its listing on the CERS HAZ WASTE database related to citations from the Berkeley Toxics Management Division for improperly storing lubricants and oil generated in its bike repair shop.

This is a computerized management information system that contains data on National Pollutant Discharge Elimination System (NPDES) permit holding facilities. Permit Compliance System (PCS) tracks the permit, compliance, and enforcement status of NPDES facilities. After review of

4.1.6 CA FID UST Database, Historical UST Database, SWEEPS UST Database

The Facility Inventory Database contains active and inactive underground storage tank locations. The source is the State Water Resource Control Board. In accordance with ASTM Standards (ASTM Standard Practice E 1527-13), only the subject property and adjoining properties are required to be reviewed. There are four sites listed on the UST database that are located within 0.125 mile of the subject property. The subject property and two known gasoline service stations on adjoining properties were identified on this database.

The Historical UST database contains a historical listing of sites with registered USTs. The California State Water Resources Control Board (SWRCB) maintains this redundant database. In accordance with ASTM Standards (ASTM Standard Practice E 1527-13), only

the subject property and adjoining properties are required to be reviewed. The two known gasoline services stations on the subject property and two known gasoline service stations on adjoining properties were identified on this database.

The Sweeps UST database contains sites with registered USTs. The California State Water Resources Control Board (SWRCB) maintains this database. In accordance with ASTM Standards (ASTM Standard Practice E 1527-13), only the subject property and adjoining properties are required to be reviewed. There are four sites listed on the Sweeps UST database that are located within 0.q25 mile of the subject property. The subject property and two known gasoline service stations on adjoining properties were identified on this database.

The cases listed on the CA FID UST, HIST UST, AND SWEEPS UST databases are all due to the two sets of USTs on the subject property and the two known, former nearby gasoline service stations. Essentially, these multiple database listings are redundant.

4.1.7 Cortese Database

The Cortese Database identifies public drinking water wells with detectable levels of contamination, hazardous substance sites selected for remedial action, sites with known toxic material identified through the abandoned site assessment program, sites with underground storage tanks (USTs) having a reportable release and all solid waste disposal facilities from which there is known migration. This database is maintained by the California Environmental Protection Agency/Office of Emergency Information. There are seven sites listed on the Cortese Database that are located within 0.125 mile of the subject property, including the subject property. These sites are located on other databases discussed in this section and this listing is redundant.

4.1.8 CERS/CERS HAZ WASTE Database

The CERS/CERS HAZ WASTE Database identifies sites in the California Environmental Protection Agency (CalEPA) Regulated Site Portal which fall under hazardous chemical management, hazardous waste onsite treatment, household hazardous waste collection, hazardous waste generator, and RCRA LQ HW generator programs. This database is maintained by the California Environmental Protection Agency. There are four sites listed on the Cortese Database that are located within 0.125 mile of the subject property, including the subject property. Three of these sites are located on other databases discussed in this section and the listings are redundant, and the fourth site is a UC Berkeley Classroom Building at 2151 Berkeley Way.

4.1.9 Other Sites of Potential Environmental Concern

PIIE reviewed the EDR Radius Report for other potential environmental concerns and did not identify any other sites of potential concern within 0.5 miles.

4.2 Additional Environmental Record Sources

Based on the lack of sites of concern within 0.5 mile radius of the subject property, and the lack of sites of concern identified in the Geotracker database, and historical property use in the vicinity of the subject property, no additional review is warranted. All relevant information from the reviewed sources is discussed elsewhere in the Report.

4.3 Physical Setting Sources(s)

The subject property is located in the central portion of Berkeley. San Francisco Bay is approximately 2 miles to the west of the subject property. The subject property is underlain by Holocene alluvial fan deposits primarily consisting of unconsolidated gravel, sand, silt, and clay that inter-layer with coarser alluvial deposits at depth. The alluvial deposits in the immediate vicinity of the subject property may exceed 100 feet in thickness.

According to a USGS topographic map, the subject property is located at an elevation of approximately 239 feet above mean sea level. There is limited groundwater monitoring data available in the general vicinity of the subject property and the estimated depth to water is approximately 29 to 33 feet below ground surface and the estimated groundwater flow direction is to the west. This flow direction correlates with observed surface topography sloping westerly.

4.4 Historical Use Information on the Property

PIIE reconstructed a brief history of the subject property through a review of historical Topographic maps; Sanborn Fire Insurance Maps®, the EDR City Abstract; aerial photographs, and other available documents. A summary of historical sources can be found in Section 12.0 of this Report with pertinent reports available in Appendices D through H.

1952 Oxford Street (Parcel 002, UC Berkeley Bus Transit Center)

Circa 1890 to Circa 1933	According to Sanborn Fire Insurance Maps®, Parcel 002 was vacant in 1890 and addressed as 1-5 Oxford Street. In 1894, one residence is visible at 16 Oxford Street facing Oxford Street. In 1903, two residences are visible at 1922 and 1924 Oxford Street. In 1911, an additional small dwelling is visible at 1919$^{1/2}$ Oxford Street. In 1929, the homes at 1922 and 1924 Oxford Street are gone and one residence is visible at 1962 Oxford Street in the center of the parcel. City Directory records indicate the UC Berkeley Central Garage was in operation in 1933.
Circa 1933 to Present	According to Sanborn Fire Insurance Maps®, Aerial Photographs, Assessor records, City Directory records, and visual observations during the site reconnaissance, Parcel 002 has been occupied by

	the existing UC Berkeley Bus Transit Center. The garage structure includes a former gasoline service station, a canopy covering the former product pumps, and evidence of the former gasoline underground storage tanks (USTs). Two sets of UST vents on the north side of the service station indicate there were at least two generations of USTs utilized by the service station. The most recent service station ceased operations circa 1993-1994, was investigated and remediated under regulatory oversight from 1994 to 2004, and received full regulatory closure in September 2004.

1990 Oxford Street (Parcel 003, Enterprise Rent-a-Car)

Circa 1890-Circa 1929	According to Sanborn Fire Insurance Maps® and historical records, Parcel 003 was vacant.
1929 to circa 1992	According to Sanborn Fire Insurance Maps®, City Directory records, and aerial photographs, Parcel 003 was occupied by a relatively small gasoline service station addressed as 2157 University Avenue from circa 1929 to circa 1982. From 1982 to 1992, most service station records for 1990 Oxford Street are known by the address at 1952 Oxford Street.
Circa 1992 to Present	According to Sanborn Fire Insurance Maps®, aerial photographs, assessor records, City Directory records, and visual observations during the site reconnaissance, Parcel 003 has been occupied by the existing commercial rent-a-car building and workshop, and occupied by Avis Rent-a-Car circa 1992 to 2006 and Enterprise Rent-a-Car circa 2006 to the present. The current building was constructed in 1992.

2161 University Avenue (Parcel 004, Mike's Bikes, Brazil Cafe)

Circa 1890-Circa 1911	According to Sanborn Fire Insurance Maps® and historical records, Parcel 004 was essentially vacant with a small house or shed at the corner of property adjacent to University Avenue near Oxford Street. The parcel was formerly addressed as 7 and 8 University Avenue.
1911 to circa 1939	According to Sanborn Fire Insurance Maps®, City Directory records, and aerial photographs, Parcel 004 was vacant except for a residential structure addressed as 1931 Home Street (later renamed Walnut Street), adjacent to 1933 Home Street (Parcel 005) from circa 1911 to circa 1939.

Circa 1939 to Present	According to Sanborn Fire Insurance Maps®, aerial photographs, assessor records, City Directory records, and visual observations during the site reconnaissance, Parcel 004 has been occupied by the existing commercial building constructed circa 1939. The building was occupied by a Fuller Paint Store circa 1970 to 1991, a Pursel Quality Paints Store circa 1992 to 2010, and Mike's Bikes circa 2010 to the present. The Café Brazil Restaurant operated on the corner of Walnut Street and University Avenue circa 2006 to the present.

1933 Walnut Street (Parcel 005, Parking Lot)

Circa 1890-Circa 1903	According to Sanborn Fire Insurance Maps® and historical records, Parcel 005 was vacant. The parcel was addressed as 11 Home Street in 1890 and 66-67 Home Street in 1894. In 1903, the parcel was occupied by a residential structure addressed as 1933 Home Street.
1903 to circa 1963	According to Sanborn Fire Insurance Maps®, City Directory records, and aerial photographs, Parcel 005 was occupied by a residential home circa 1903 to circa 1950. Circa 1929, Home Street was renamed Walnut Street. In the 1950 Sanborn Fire Insurance Map®, the parcel was occupied by a commercial structure labelled "auto service" and this structure was visible in aerial photographs until 1963.
Circa 1963 to Present	According to Sanborn Fire Insurance Maps®, aerial photographs, assessor records, City Directory records, and visual observations during the site reconnaissance, Parcel 005 has been occupied by a 15-stall parking lot. In the 1980 Sanborn Fire Insurance Map®, the parcel was vacant and has likely been used for parking circa 1980 to the present.

1925 Walnut Street (Parcel 006, Osher Institute)

Circa 1890-Circa 1903	According to Sanborn Fire Insurance Maps® and historical records, Parcel 006 was vacant. The parcel was addressed as 12 Home Street in 1890 and 68 Home Street in 1894. In 1903, the parcel was occupied by a residential structure addressed as 1925 Home Street.
Circa 1903 to Present	According to Sanborn Fire Insurance Maps®, aerial photographs, assessor records, City Directory records, and visual observations during the site reconnaissance, Parcel 006 has been occupied by the existing residential structure. In the 1929 Sanborn Fire

Insurance Map®, Home Street was renamed Walnut Street and the structure was labelled as "housekeeping." Circa 1975, the structure was occupied by the Osher Institute, a counseling facility.

4.5 Historical Use Information on the Adjoining Properties

1920 Oxford Street, Berkeley Apartments & Yali's Café (Property to the North)

Circa 1890- Circa 1929	According to Sanborn Fire Insurance Maps® and historical records, the property north of the subject property across Berkeley Way was occupied by one residential home at the corner of Berkeley Way and Oxford Street, and the majority of the property is vacant and likely used for parking. In the 1911 Sanborn Fire Insurance Map®, the residence was addressed as 2147 Berkeley Way.
Circa 1929- Circa 1994	According to Sanborn Fire Insurance Maps®, City Directory records, and aerial photographs, the property north of the subject property across Berkeley Way was occupied by a relatively small gasoline service station addressed as 2199 Berkeley Way. The service station was present from circa 1929 to circa 1974. Circa 1974 to 1994, the property was used for parking or was vacant.
Circa 1994 to Present	According to Sanborn Fire Insurance Maps®, Aerial Photographs, Assessor records, City Directory records, and visual observations during the site reconnaissance, the property north of the subject property across Berkeley Way has been occupied by the existing Berkeley Apartments building. Yali's Café, a ground-level tenant has been operating circa 2000 to the present. The former gasoline service station received full regulatory closure in May 2003.

UC Berkeley Campus, Parcels Across Oxford Street (Properties to the East)

Circa 1890 to Present	According to Sanborn Fire Insurance Maps®, Aerial Photographs, Assessor records, City Directory records, and visual observations during the site reconnaissance, the property east of the subject property across Oxford Street has been occupied by the University of California at Berkeley.

UC Berkeley Campus, Parcels Across University Avenue (Properties to the South)

Circa 1890-Circa 1903	According to Sanborn Fire Insurance Maps® and historical records, the property south of the subject property across University Avenue was vacant.
Circa 1903-Circa 1929	According to Sanborn Fire Insurance Maps®, City Directory records, and aerial photographs, the property south of the subject property across University Avenue was occupied by two residential homes addressed as 2144 and 2154 University Avenue. Today the two respective addresses would be 2170 and 2198 University Avenue.
Circa 1929-Circa 1980	According to Sanborn Fire Insurance Maps®, City Directory records, and aerial photographs, the property south of the subject property across University Avenue was occupied by a gasoline service station addressed as 2198 University Avenue. The service station was present from circa 1929 to circa 1974. Circa 1974 to 1980, the property was occupied by a used car lot and/or parking.
Circa 1980 to Present	According to Sanborn Fire Insurance Maps®, Aerial Photographs, Assessor records, City Directory records, and visual observations during the site reconnaissance, the property south of the subject property across University Avenue has been occupied by the existing University Hall, School of Public Health building.

2145 University Ave. & Walnut St., Parcels Across Walnut (Properties to the West)

Circa 1890 to 1929	According to Sanborn Fire Insurance Maps® and City Directory records, the property was vacant or residential until 1929. The south portion of the property addressed as 6 University Avenue was occupied by one residential structure and the remaining portions of the property were vacant in 1890. Circa 1903, two residences were visible at 1924 and 1932 Home Street (aka Walnut Street). Circa 1911, the property between Berkeley Way and University Avenue was occupied by six residential homes/apartments. In the 1929 Sanborn Fire Insurance Map®, the property at 2139-2145 University Avenue is occupied by a commercial store and residential homes/apartments are visible at 1922 and 1932 Walnut Street (northern half of the property near Berkeley Way).
Circa 1929 to Circa 1980	According to Sanborn Fire Insurance Maps®, Aerial Photographs, and City Directory records, this property was occupied by a gasoline service station. The service station was relatively small, sold unbranded gasoline into the early 1960's, was a Gulf gasoline station

	in the 1960's, and operated as an Olympic Service Station from 1977 until the station closed in 1987.
1980 to Present	According to Sanborn Fire Insurance Maps®, Assessor records, City Directory records, and visual observations during the site reconnaissance, the northern portion of this property has been occupied by residential homes/apartments and the southern portion of the property was occupied by the commercial building at 2145 University Avenue (Berkeley Hardware). In the fall of 2018, the residential buildings were demolished for redevelopment.

5.0 SITE RECONNAISSANCE

The goal of the site reconnaissance is to obtain information indicating the likelihood of identifying RECs in connection with the subject property. The subject property is visually observed and any structures located on the property are observed to the extent not obstructed by cars, bodies of water, adjacent buildings, and/or other obstructions.

5.1 Methodology and Limiting Conditions

The exterior site reconnaissance was performed by walking open areas of the property in a grid fashion. Special attention was given to observe surfaces adjacent to the structures and sidewalks, surfaces in storage areas, and potential conduits to the subsurface such as drains and sumps. The interior site reconnaissance was performed by systematically observing each room and open space of the property. Additional attention was given to doors, utility rooms, storage areas, and areas where materials may have been used or stored.

5.2 General Site Setting

On December 20, 2018, PIIE Environmental Assessor and California Professional Geologist, Mr. David DeMent, conducted a site reconnaissance at the subject property. PIIE inspected the parking lot and storage areas. PIIE observed no evidence of debris, distressed vegetation, or illegal dumping. The following is a checklist of features that were specifically searched for during the Site reconnaissance:

Feature	Observed	Not Observed
Existing structures		**X**
Evidence of past uses (foundations, debris, roads)	**X**	
Hazardous substances and/or petroleum products	**X**	
Aboveground storage tanks (ASTs) or evidence of ASTs		**X**
Underground storage tanks (USTs) or evidence of USTs	**X**	

Feature	Observed	Not Observed
Strong, pungent, or noxious odors		X
Pools of liquid likely to be hazardous materials or petroleum products		X
Drums		X
Unidentified substance containers		X
PCB-containing equipment		X
Subsurface hydraulic equipment	X	
Heating/ventilation/air conditioning (HVAC)		X
Stains on walls or ceilings		X
Floor drains and sumps	X	
Pits, ponds or lagoons, drainage channels		X
Agricultural Area(s)		X
Stained soil and/or pavement		X
Distressed vegetation		X
Waste or wastewater discharge to surface or surface waters on subject property (including stormwater)		X
Wells (irrigation, domestic, dry, injection, abandoned, monitoring)		X
Septic systems		X

5.3 Exterior Observations

No unknown items of concern were found during the site reconnaissance of the exterior of the subject property. As expected, PIIE observed evidence of former site use and USTs. PIIE also observed typical chemicals or materials consistent with an operating business but did not observe any chemicals or liquids in bulk.

5.3.1 Past Uses and Evidence of USTs

During site reconnaissance, PIIE observed evidence of the former gasoline service stations at 1952 and 1990 Oxford Street, such as the product dispenser island and canopy, vent pipes, characteristic pavement repairs, and monitoring well pavement repairs (Photographs 18 to 20). The location of the former USTs corresponds with the location of the USTs removed in 1988, and this evidence of former USTs is not considered an unknown environmental concern (Photograph 20). Former site use as a gasoline service station utilizing USTs represents a historical recognized environmental concern (HREC).

5.3.2 Hazardous Substances

During site reconnaissance, PIIE observed typical chemicals and materials consistent with operating business operations (Photographs 21 and 22). These chemicals represented regular inventory and no chemicals were found in bulk. The containers are being stored on relatively intact concrete pavement or in appropriate flammable cabinets (Photograph 23). Since the volume of chemicals, cleaning agents, and automobile-related

wastes is small, it is not considered a significant environmental concern. If site use changes or current tenants vacate their premises, PIIE recommends that these materials be recycled and/or properly disposed as soon as feasible.

No vehicle maintenance takes place at 1952 and 1990 Oxford Street but vehicles may be periodically washed and/or cleaned onsite.

5.4 Interior Observations

During site reconnaissance, PIIE was given access to all of the various storage areas, offices, and work spaces in the respective buildings. The UC Berkeley Bus Transit Center was inspected for evidence that waste oil, waste coolant, and other wastes associated with vehicles but did not observe any. Mr. Sandhu stated that all vehicle maintenance is performed offsite for the leased vehicles; however, PIIE did observe evidence of former car repair activities at 1952 Oxford Street (Section 5.4.1) and a sump at 1990 Oxford Street (Section 5.4.2).

Generally, PIIE observed only minor amounts of suspect Asbestos Containing Building Materials (ACBM) and suspect lead-based paint (LBP) throughout the interior and exterior of the buildings (non-scope items). During the site reconnaissance of the interior and exterior of the warehouse building, evidence was found of suspect ACBM. A discussion of ACBM and LBP follows in Section 5.5.

5.4.1 Hydraulic Hoists

During site reconnaissance, PIIE observed three adjustable hydraulic hoists at 1952 Oxford Street in the interior parking areas (Photographs 24 through 26) and two hydraulic hoists at 1990 Oxford Street in the service bay area (Photographs 27 and 28). The three adjustable hydraulic hoists at 1952 Oxford Street generally had one fixed hydraulic ram and one adjustable hydraulic ram in a concrete vault, and at least one of these hydraulic hoist reservoir was located within the concrete trough. Most of the hoist vaults were sealed or welded shut but PIIE opened the adjustable hydraulic hoist in the service ram of the old service station and there was no visible sheen on the water in the concrete trough. The two stationary hydraulic hoist rams at 1990 Oxford Street appeared to be simple 6-foot hydraulic rams for lifting one “car sized” vehicle.

Hydraulic hoist rams meet the definition of a recognized environmental concern (REC) but are relatively simple and inexpensive to remove and remediate even if the ram leaked hydraulic fluid into subsurface soil. None of the hydraulic hoists are being used and do not appear to be in working condition.

5.4.2 Sump

During site reconnaissance, PIIE observed a sump and sump pump in the service bay at 1990 Oxford Street (Photograph 29). There was no sheen or odor noted in the sump. While the sump represents a potential perforation in the concrete pavement, the sump appeared intact and should not considered a significant environmental concern.

5.5 Non-Scope Items

The following non-scope items were included as part of this Report based on readily available information that was reviewed or site reconnaissance observations.

Suspect Asbestos Containing Building Materials

Suspect asbestos containing building materials (ACBM) at all five parcels appears to be minor. Typical ACBM like bathroom flooring was only observed at 1925 Walnut Street (Photograph 30). Federal regulations require that both friable and non-friable suspect ACBM be sampled and analyzed for the presence of asbestos prior to any renovation or demolition activities which may disturb the materials (40 CFR Part 61). PIIE did not perform any sampling as part of this Phase I Environmental Site Assessment. Based on the limited suspect amounts of the suspect ACBM at the subject property, the potential to impact the environment and/or human health is low.

Suspect Lead-Based Paint

The subject property contains three structures erected prior to 1974 which have painted surfaces that may meet the definition of lead-based paint (LBP), defined differently by various agencies. While paint is in excellent condition at 1925 Walnut Street and 2161 University Avenue, a significant amount of loose and peeling paint was observed at 1952 Oxford Street constructed circa 1933 (Photographs 31 and 32). Loose and peeling paint was also observed at 1990 Oxford Street (Photograph 33) but due to building age, LBP is not suspected. Suspect LBP was observed throughout the residence/offices at 1925 Walnut Street (Photograph 34) and since the building was constructed before 1903, the potential for LBP is high. The Consumer Product Safety Commission prohibits the use of more than 600 parts per million (ppm) of lead in new paint for residential use. The United States Housing and Urban Development (HUD) use a cutoff of 0.5% lead by weight or 1.0 milligram per square centimeter (mg/cm^2). Lead paint waste disposal regulated by California EPA uses a definition of 350 ppm total lead by volume, and 5 milligram per liter soluble lead, though intact painted components are generally not regulated as hazardous waste. There are state and federal occupational safety and health (OSHA) regulations and HUD guidelines that are designed to protect residents and workers who disturb LBP. A lead based paint survey performed by a California Certified Lead Inspector is recommended if construction work is performed that disturbs the painted surfaces by such means as manual demolition, sanding, or scraping.

Vapor Intrusion

In accordance with ASTM E 2600-08, PIIE screened the subject property for a potential vapor intrusion condition (pVIC). A vapor intrusion condition is defined by ASTM E 2600-08 as "the presence or likely presence of any chemicals of concern in the indoor air environment of existing or planned structures on a property caused by the release of vapor from contaminated soil or groundwater on the property or within close proximity to the property, at a concentration that presents or may present an unacceptable health risk to occupants." Vapor intrusion is an indoor air quality condition that occurs when evaporating chemicals migrate from polluted soil and groundwater in the form of hazardous vapors into overlying buildings.

Based on documented Site history and four potential sources of volatile constituents under the subject property or on adjacent parcels, PIIE contends that a low pVIC exists at the subject property. There are other suspect source of volatile constituents within 200 feet of the subject property that could represent a pVIC at 2151 Berkeley Way (approximately 54 feet) and 2199 Berkeley Way (approximately 58 feet). However, based on review of the data available for the two onsite gasoline service stations and the age of the gasoline releases at the two offsite locations, the potential is low that any significant concentrations of gasoline constituents could migrate to and adversely impact the subject property.

Radon

No radon survey was conducted. According to the State of California Department of Health Services *Radon Database for California*, February 2016, 34 tests were conducted in the City of Berkeley in zip code 94704. Of the 34 tests, none reported results equal to or greater than 4 picocuries per liter (pC/L), the US Environmental Protection Agency (USEPA) action level. Based on these test results, other low test results in the City of Berkeley, and soil conditions in the vicinity of the subject property, radon is not an environmental concern at the subject property.

6.0 INTERVIEWS

6.1 Interview with Onsite Representatives

PIIE interviewed Mr. Kaka Sandhu, Acting Day Transit Supervisor, at 1952 Oxford Street, Mr. Chris Hoeper-Tomich (Manager at Mike's Bikes) and Mr. Max Godino at the Osher Lifelong Learning Institute at 1925 Walnut Street.

Neither Mr. Hoeper-Tomich nor Mr. Gordino are aware of any environmental issues or concerns at 2161 University Avenue and 1925 Walnut Street, respectively. No unknown information was provided on the AAI questionnaire included in Appendix B.

6.2 Interview with Property Manager(s)

Mr. Sandhu escorted PIIE during the site reconnaissance at 1952 Oxford Street, Mr. Hoeper-Tomich escorted PIIE at 2161 University Avenue, and Mr. Max Godino provided access at the Osher Lifelong Learning Institute at 1925 Walnut Street. Mr. Sandhu confirmed that no significant quantities of hazardous materials are used or stored at 1952 Oxford Street and no vehicle maintenance is performed on the premises. Mr. Hoeper-Tomich confirmed that all waste oil and solvents used during bike repair and maintenance activities are stored properly and routinely recycled by a vendor. Mr. Godino confirmed that there were no known environmental issues at 1925 Walnut Street, there is no basement and the structure never utilized heating oil, and stated that the former residence at 1933 Walnut Street was similar to 1925 Walnut Street. In addition, the former residences across the street at 1922 to 1934 Walnut Street were similar to 1925 Walnut Street.

None of the onsite representatives were aware of any historical practices or environmental issues that would affect the property value.

6.3 Interviews with Occupants

Due to confidentiality, PIIE did not interview any other individuals present during the site reconnaissance. These individuals were employees and did not appear to have any knowledge about the site. However, one other employee at the UC Berkeley Transit Center confirmed that no hazardous materials are being stored at 1952 Oxford Street (other than what is stored in the Flammable Cabinets) and all vehicle maintenance is conducted offsite by the company that leases the buses.

6.4 Interviews with Local Government Officials

Due to the known history of the one LUST case, PIIE's familiarity with the Site background through file review, current documents and reports available on the Geotracker database, and the lack of any nearby regulatory cases of concern, PIIE did not interview any government officials as part of this Phase I ESA.

6.5 Interviews with Others

PIIE did not perform any interviews with others regarding the subject property.

7.0 FINDINGS

The subject property is located near downtown Berkeley and directly adjacent to land set aside for the University of California Berkeley Campus in approximately 1850. As such, the potential for problematic or unknown land use is minimal. Prior to 1929, the majority of the subject property was either residential, vacant, or used for automobile parking. Since 1929, land use on the five individual parcels is well documented.

Five hydraulic hoist rams were identified at locations that formerly repaired or maintained vehicles. The existence of the five hydraulic hoist rams represents a REC. Three hydraulic hoist rams were observed at 1952 Oxford Street in the service areas of the former gasoline station and two hydraulic hoist rams were observed at 1990 Oxford Street in the rental car service bay. These hydraulic hoist rams contain an unknown volume of hydraulic fluid and the condition of the hydraulic hoists is unknown; however, the size of the external hydraulic fluid reservoir observed at one of the hoists at 1952 Oxford Street suggests the volume to be no greater than 20 gallons. According to the State Water Resources Control Board, hydraulic hoists are not supposed to be considered a UST or regulated except in cases of "significant" leakage but will likely require removal under permit and/or oversight of the Berkeley Fire Department.

File review confirmed that two former gasoline service stations operated on the subject property; the first at 1952 Oxford Street at Berkeley Way and Oxford Street, and the second at 1990 Oxford Street at University Avenue and Oxford Street. Records reviewed at the Berkeley Toxics Management Division (local lead agency) indicated that the two stations were considered one case and addressed as 1952 Oxford Street. The existence of the closed leaking UST case represents a HREC. This is the address listed in the LUST and other UST-related database and 1990 Oxford Street is not found in any other records. Regulatory agencies routinely combine cases located immediately adjacent to each other because the "plumes" of impacted groundwater are often commingled and combining adjacent cases owned by the same entity simplifies regulatory oversight and often improves conducting subsurface investigation and remediation. The leaking UST cases at 1952 and 1990 Oxford Street should be considered typical and the scope of investigation and remediation performed at each location deemed adequate to avoid any long-term land use impacts. Since the USTs were removed in1988, significant natural attenuation has reduced the concentrations of any residual petroleum hydrocarbons in subsurface media and the potential that current land use is adversely affected is low.

The Berkeley Toxics Management Division (TMD) placed a notice ("flag") in the City of Berkeley building permit system to indicate that residual contamination is present at 1952 and 1990 Oxford Street, and TMD needs to review building permits prior to construction. The presence and language of this notice ("flag") represents a CREC.

Within 0.5 mile of the subject property, there are several sites with documented releases of hazardous substances and/or petroleum products. However, there is no evidence or reasonable professional opinion that any nearby sites are impacting the subject property, especially sites within 660 feet.

7.1 Data Gaps

PIIE was unable to interview the previous owner(s) of the subject property. It is PIIE's opinion that the lack of this information does not pose a significant data gap due to historic site use information provided by the current owner. There were several gaps in available

historical maps or photographs: 1) Historical topographic maps were not available from 1915 to 1947; 2) Sanborn® Insurance Maps were not available from 1929 to 1950; and 3) Aerial Photographs are not available prior to 1939. Due to available Sanborn map coverage and City Directory data, it is PIIE' opinion that the lack of this information does not pose any significant data gaps, and other available data sources and reasonable professional assessment confidently document historical site use at the subject property.

7.2 Continuing Obligations

Continuing obligations start on the date that a landowner acquires title to a property. The landowner must: 1) comply with land use restrictions and institutional controls; 2) take "reasonable" steps with respect to hazardous substances releases; 3) provide full cooperation, assistance and access to persons that are authorized to conduct response actions or natural resource restoration; 4) comply with information requests and administrative subpoenas; and 5) provide all legally required notices. Continuing obligations must be satisfied to maintain liability protection under CERCLA for innocent landowners, bona fide prospective purchasers, and contiguous property owners. PIIE is not aware of any continuing obligations.

8.0 OPINION

File review, database searches, City directory records, documented site history, and field observations identified one unknown REC (hydraulic hoists), one HREC (former USTs), and one CREC ("flag" during permit process). Having removed between 30 and 40 hydraulic hoists under varying subsurface conditions, PIIE believes the hydraulic hoists represent an undue cost to remove but will not impact successful redevelopment of parcels 002 and 003. Removal of the hydraulic hoist ram and the associated cement troughs would be most cost effective during or just prior to building demolition. Due to the former USTs removed at 1952 and 1990 Oxford Street, some unknown volume of subsurface soil has been impacted by gasoline and waste oil and will require landfilling if disturbed during redevelopment. The volume of petroleum hydrocarbon-impacted soil is estimated at 200 to 400 cubic yards.

Items such as: the floor sump; floor drains; and small inventories of various chemicals observed at the Site should be considered *de minimus*. Except for typical business inventory in-use (Photographs 21 and 22), most chemicals were properly stored in secondary containment flammable cabinets (Photograph 23). Generally, non-scope issues as ACBM and LBP may represent a greater cost during development than more common "red flag" issues such as former USTs or hydraulic hoists.

There is no available information to suggest that the subject property has been significantly impacted by historic site use and any expected subsurface impacts can be estimated with confidence. No contaminant plumes were identified with any potential to extend to the subject property from any offsite source(s).

9.0 CONCLUSIONS

PIIE has performed a Phase I Environmental Site Assessment in conformance with the scope and limitations of ASTM Practice E 1527-13 for the 5-Parcel subject property in Berkeley, California. Any exceptions to, or deletions from, this practice are described in Section 1.4 of this Report.

This assessment has revealed one REC: three hydraulic hoist rams were observed at 1952 Oxford Street and two hydraulic hoist rams were observed at 1990 Oxford Street. The hydraulic hoist rams contain an unknown volume of hydraulic fluid and the condition of the hydraulic hoists is unknown; therefore, the hydraulic hoist meet the definition of a REC.

This assessment has revealed one historical REC (HREC): gasoline service stations operated at both 1952 and 1990 Oxford Street but the two cases were combined into one case addressed as 1952 Oxford Street. Following appropriate subsurface investigation and remediation, the case received full regulatory closure in September 2004.

This assessment has revealed one controlled REC (CREC) at the subject property: according to its September 22, 2004 Closure Letter, Berkeley Toxics Management Division (TMD) placed a notice ("flag") in the City of Berkeley building permit system to indicate that residual contamination is present at 1952 and 1990 Oxford Street, and TMD needs to review building permits prior to construction.

Based on visual observations, the history of the subject property, and documents reviewed regarding contaminated sites within 0.5 mile of the subject property, PIIE does not recommend any additional investigation. Any available asbestos or lead-based paint surveys should be reviewed for the existing buildings to help evaluate potential abatement costs.

Specific records should be maintained to preserve potential CERCLA defense and liability protection. The relative importance of record keeping depends on whether the User is a Prospective Purchaser, Lending Institution, or Seller.

10.0 DEVIATIONS

PIIE did not evaluate the purchase price versus property value as PIIE is not qualified to evaluate this issue. The AAI questionnaire states that no price reduction occurred.

11.0 ADDITIONAL SERVICES

No additional services were performed in conjunction with this Phase I ESA. PIIE briefly discusses suspect ACBM, lead-based paint, and radon for informational purposes only, but no sampling for these constituents was performed.

12.0 REFERENCES

EDR City Directory: 1925-2006 (subject property), 1920-2014 (adjoining properties).

Historic Topographic Maps: 1985, 1897, 1899, 1915, 1947, 1948, 1949, 1959, 1968, 1973, 1980, 1996/1997, and 2012.

Historic Sanborn® Fire Insurance Maps: 1890, 1894, 1903, 1911, 1929, 1950, and 1980.

Aerial Photographs: 1939, 1946, 1950, 1958, 1963, 1968, 1974, 1982, 1993, 1998, 2005, 2009, 2012, and 2016.

The following governmental agencies were evaluated and/or contacted, and websites reviewed, to obtain the information in this report:

Jurisdiction	Agency
Federal	U.S. Environmental Protection Agency, Region IX
State and Regional	State of California Environmental Protection Agency, Department of Toxic Substances Control, Berkeley San Francisco Bay Regional Water Quality Control Board
County and Local	Alameda County Assessor's Office Alameda County Environmental Health Department Alameda County Planning Department Berkeley Toxics Management Division Berkeley Fire Department

Websites:

http://www.envirostor.dtsc.ca.gov/public/
http://www.geotracker.swrcb.ca.gov/

Interviews:

Mr. Kaka Sandhu, Acting Day Transit Supervisor
Mr. Chris Hoeper-Tomich (Manager at Mike's Bikes)
Mr. Max Godino, Osher Institute

13.0 SIGNATURES OF ENVIRONMENTAL PROFESSIONAL

I declare that to the best of my professional knowledge and belief, I meet the definition of an Environmental Professional as defined in §312.21 of 40 CFR Part 312 and have the specific qualifications based on education, training, and experience to assess a property of the nature, history, and setting of the subject property. I have developed and performed the all appropriate inquiries in conformance with the standards and practices set forth in 40 CFR Part 312.

Prepared by: 

David R. DeMent, PG 5874
Professional Geologist

14.0 QUALIFICATIONS OF ENVIRONMENTAL PROFESSIONALS

Pursuant to 40 CFR 10 and according to 40 CFR Part 312, the Environmental Professionals listed in Section 13.0 possess sufficient education, training, and experience necessary to exercise the professional judgment to develop the opinions and conclusions regarding conditions indicative of releases or threatened releases on, at, in or to a property, sufficient to meet the objectives and performance factors in §312.20(e) and (f). See Appendix I for a resume on the following individual:

David R. DeMent

1921 Walnut Street
2020 Environmental Transaction Screen

UCOP Risk Services
ENVIRONMENTAL SERVICES

Interoffice Memorandum

Date: April 24, 2020

To: Tobi Liebermann, UC Berkeley Capital Strategies

From: Bob Charbonneau

Subject: 1921 Walnut St., Berkeley

I have completed an environmental transaction screen of the above-referenced tenement-style apartment building located at the northern edge of downtown Berkeley's central business district. No significant hazmat-related issues were identified.

The subject property is located on a 2250 sf (0.05 ac) rectangular lot at the SE corner of Walnut St @ Berkeley Way. The apartment building occupies nearly the entire lot with a narrow access walkway along the fenced south side.

The 8-unit four-story 5800 sf wood frame building was reportedly built in 1904. It has a concrete perimeter foundation with some support piers and a flat built-up tar and gravel roof. A crawl space is located underneath the building. The exterior is old painted wooden siding. There is a central stairwell in the front of the building and two enclosed rear stairwells located at the NE and SE back corners of the building. Two exterior brick chimneys are also located in the rear between the stairwells. A drainage sump is located in the front SW corner of the basement.

Only one (#1, ground floor) of the eight apartment units was vacant and available for inspection. This unit has plaster lathe ceilings and walls with wood wainscoting along the hallway. Newer wood laminate flooring and newer linoleum sheet flooring is present in the kitchen and bathroom. A small amount of older linoleum sheet flooring is located in the laundry/pantry. It was reported that some older linoleum sheet flooring is located in some of the other unit kitchens and bathrooms. This may be asbestos-containing material (ACM) but is considered non-friable and poses no problems unless disturbed. Due to the age of the building, it is likely that lead-based paint (LBP) is present on both the exterior wooden siding and interior high-gloss surfaces such as the wainscoting and window/door trim, etc. No significant peeling paint was observed either on the exterior or in unit #1 however.

The building has no central HVAC/heating system. Each individual unit has either electric wall heaters or gas-fired space heaters. There were no visible signs of any former heating oil tanks. The PG&E service drop is located at the SW front corner of the building with the electric and gas meters located along the south side of the building. A newer (2018) AO

Smith 100-gallon gas-fired hot water heater is located in the rear of the building on a stairwell landing. The building is served by EBMUD water and sewer systems.

There were no environmental regulatory agency records of any hazmat-related releases at the subject property. Several closed LUST (leaking tank sites) were located in the immediate vicinity, but are generally the responsibility of UC Berkeley (central garage, former DHS lab, etc). Surrounding properties are various newer and older UC Berkeley properties with a new multi-unit mixed use residential development project underway on the opposite side of Walnut St. Surrounding properties pose little risk to the subject property. No significant common household hazmats were observed on site; several one-gallon paint cans were stored in the basement.

No further investigation appears warranted at this time. Please do not hesitate to contact me if you have any questions or concerns.

People's Park 2020 Phase I Environmental Site Assessment

September 2020 | Phase I Environmental Site Assessment

People's Park

for University of California, Berkeley

Prepared for:

University of California, Berkeley
Raphael Breines, Senior Planner
Physical & Environmental Planning
300 A&E Building, Berkeley, CA 94720-1382
510.642.6796
rbreines@berkeley.edu

Prepared by:

PlaceWorks
Denise Clendening, Ph.D., Associate Principal
2850 Inland Empire Blvd, Suite B
Ontario, California 91764
909.989.4449
info@PlaceWorks.com
www.PlaceWorks.com

PLACEWORKS

Table of Contents

Section **Page**

Executive Summary v
1. Introduction 1
1.1 OBJECTIVE 1
1.2 SITE IDENTIFICATION 2
1.3 DETAILED SCOPE OF SERVICES 2
1.4 NON-SCOPE CONDSIDERATIONS 3
1.5 EXCEPTIONS AND DEVIATIONS 3
1.6 LIMITATIONS 3
2. Site Description 7
2.1.1 Name of Site Owner 7
2.1.2 Site Location Map 7
2.2 SITE AND VICINITY DESCRIPTION 7
2.3 PHYSICAL SETTING 7
2.3.1 Topography 8
2.3.2 Geologic Information 8
2.3.3 Naturally Occurring Asbestos Containing Minerals and Radon Gas 8
2.3.4 Groundwater and Surface Water Information 9
3. Site History and Background Information 11
3.1 PREVIOUS REPORTS 11
3.2 PAST USAGE OF THE SITE 11
3.2.1 Historical Aerial Photographs 11
3.2.2 Historical Topographic Maps 12
3.2.3 Sanborn Maps 13
3.2.4 Environmental Lien and AUL Search 14
3.2.5 Building Permit Report 14
3.2.6 City Directory 15
3.2.7 Prior Agricultural Use 15
3.2.8 Mines 15
3.2.9 Illegal Drug Manufacturing 16
3.3 SURROUNDING PROPERTIES AND LAND USES 16
4. Environmental Records Review 17
4.1 STANDARD ENVIRONMENTAL RECORDS REVIEW 17
4.1.1 NPL Sites 18
4.1.2 Federal Delisted NPL Sites 18
4.1.3 CERCLIS Sites 18
4.1.4 CERCLIS-NFRAP Sites 18
4.1.5 RCRA CORRACTS Facilities 19
4.1.6 RCRA Non-CORRACTS TSD Facilities 19
4.1.7 RCRA Generators 19
4.1.8 Federal Institutional Control / Engineering Controls 21
4.1.9 Federal ERNS List 21
4.1.10 State-and Tribal- equivalent NPL 21
4.1.11 State and Tribal- equivalent CERCLIS 21
4.1.12 State and Tribal- equivalent Landfill and/or Solid Waste Disposal Sites 22

Table of Contents

Section **Page**

4.1.13 State and Tribal Leaking Underground Storage Tanks ... 22
4.1.14 State and Tribal Registered Underground Storage Tanks ... 25
4.1.15 State and Tribal Voluntary Cleanup Site ... 26
4.1.16 State and Tribal Brownfield Sites ... 26
4.1.17 HAZNET ... 26
4.1.18 Orphan Sites ... 26
4.2 ADDITIONAL ENVIRONMENTAL RECORDS REVIEW ... 27
4.2.1 Local Brownfield Lists ... 27
4.2.2 Local Lists of Hazardous Waste Contaminated Sites ... 27
4.2.3 Local Lists of Registered Storage Tanks ... 28
4.2.4 High Risk Historical Records ... 28
4.2.5 State of California Geologic Energy Management Division ... 28
4.2.6 San Francisco Bay Regional Water Quality Control Board ... 28
4.2.7 City of Berkeley Toxic Management Division ... 29
4.2.8 Bay Area Air Quality Management District ... 29
4.2.9 Vapor Migration ... 29
4.2.10 User-Provided Information ... 29
5. Site Reconnaissance and Key Personnel Interview(s) ... 31
5.1 CURRENT USE OF THE PROPERTY ... 31
5.2 SITE VISIT OBSERVATIONS ... 32
5.2.1 General Description of Structures ... 32
5.2.2 Heating and Cooling System ... 32
5.2.3 Potable Water Supply and Sewage Disposal System or Septic Systems ... 32
5.2.4 Use and Storage of Petroleum Products and Hazardous Materials ... 32
5.2.5 Vehicle Maintenance Lifts ... 33
5.2.6 Emergency Generators and Sprinkler System Pumps ... 33
5.2.7 Polychlorinated Biphenyls (PCBs) Associated with Electrical or Hydraulic Equipment ... 33
5.2.8 Floor Drain and Sumps ... 33
5.2.9 Catch Basins ... 33
5.2.10 Dry Wells ... 33
5.2.11 Pits, Ponds, Lagoons, and Pools of Liquid ... 33
5.2.12 Odors ... 33
5.2.13 Stains or Corrosion on Floors, Walls, or Ceilings ... 33
5.2.14 Stained Soil or Pavement ... 33
5.2.15 Stressed Vegetation ... 33
5.2.16 Solid Waste and Evidence of Waste Filling ... 34
5.2.17 Wastewater and Stormwater Discharge ... 34
5.2.18 Monitoring, Water Supply, or Irrigation Wells ... 34
5.3 INTERVIEWS ... 34
6. Data Gap Identification ... 35
7. Findings and Conclusions ... 37
8. Credentials ... 39
9. References ... 41

Table of Contents

List of Figures

Figure

Figure 1 Regional Location
Figure 2 Local Vicinity
Figure 3 Aerial Photograph

List of Appendices

Appendix A. Research Documentation
Appendix B. EDR
Appendix C. Site Photographs
Appendix D. Questionnaire
Appendix E. Qualifications

Table of Contents

This page intentionally left blank.

Executive Summary

PlaceWorks has performed a Phase I Environmental Site Assessment (ESA) on behalf of University of California, Berkeley (Client) for the proposed housing project at People's Park at 2556 Haste Street in the City of Berkeley, Alameda County, California (Figures 1 and 2). The project site consists of 2.8-acres of the park, which is bound by Haste Street to the north, Bowditch Street to the east, Dwight Way to the south, and a mix of residential and commercial property to the west. The Phase I ESA was performed in general conformance with the scope and limitations of the ASTM E 1527-13 Standard Practice for Environmental Site Assessments: Phase I Environmental Site Assessment Process. Exceptions to, or deletions from, this practice are described in Section 1 of this Report. Our conclusions are intended to help the user evaluate the "environmental risk" associated with the site, as defined in the ASTM E 1527-13 Standard, and discussed in the Introduction section of this Report.

The Phase I ESA was implemented as part of the University of California, Berkeley (UC Berkeley) Long Range Development Plan (LRDP) Update and Housing Project #1 and #2 Project Environmental Impact Report (EIR) that is being prepared pursuant to the California Environmental Quality Act (CEQA) and the CEQA Guidelines. UC Berkeley has the lowest percentage of beds for the student body out of any campus in the University of California system, and the high cost of housing in the San Francisco Bay Area limits the availability of housing options near campus. Housing Project #2 (proposed project) is located on the 2.8-acre area known as People's Park, which is the project area for the Phase I ESA.

The proposed project would consist of three components to be constructed on the 2.8-acres. It would include constructing up to 1,200 beds for UC Berkeley students with associated amenities; permanent supportive housing with on-site services and up to 125 apartments for lower-income (non-university affiliated) individuals; and open space. The supportive housing would be included on-site in a building separate from the student housing and would be developed and managed by one or more non-profit organizations partnering with the University of California. The project site is located at the southwestern corner of the intersection of Bowditch Street and Haste Street, roughly 0.2 miles south of the UC Berkeley Campus Park.

Figure 1 depicts the regional location of the project site, Figure 2 shows the local vicinity of the project site, and Figure 3 is an aerial photograph showing the current conditions of the project site.

The objective of a Phase I ESA is to assess whether "recognized environmental conditions" (REC), historical RECs (HREC), and controlled RECs (CREC) are associated with the subject site. Our conclusions are intended to help the user evaluate the "business environmental risk" associated with the subject site. Our opinion regarding an REC's potential impact on the subject site is based on the scope of our work, the information obtained during the course of our work, the conditions prevailing at the time our work was performed, the applicable regulatory requirements in effect at the time our work was performed, and our experience evaluating similar sites.

Executive Summary

RECOGNIZED ENVIRONMENTAL CONDITIONS (RECs)

The ASTM E 1527-13 Standard defines an REC in part as "the presence or likely presence of any hazardous substances or petroleum products in, on, or at a property: (1) due to any release to the environment; (2) under conditions indicative of a release to the environment; or (3) under conditions that pose a material threat of a future release to the environment."

No RECs were identified for the project site.

HISTORICAL RECOGNIZED ENVIRONMENTAL CONDITIONS (HRECs)

The ASTM E 1527-13 Standard defines an HREC as "a past release of any hazardous substances or petroleum products that has occurred in connection with the property and has been addressed to the satisfaction of the applicable regulatory authority or meeting unrestricted use criteria established by a regulatory authority, without subjecting the property to any required controls (for example, property use restrictions, activity and use limitations, institutional controls, or engineering controls)."

No HREC were identified for the project site.

CONTROLLED RECS ENVIRONMENTAL CONDITIONS

The Standard also requires the identification of controlled RECs (CRECs). The ASTM Standard defines CRECs as "a recognized environmental condition resulting from a past release of hazardous substances or petroleum products that has been addressed to the satisfaction of the applicable regulatory authority (for example, as evidenced by the issuance of a no further action letter or equivalent, or meeting risk-based criteria established by regulatory authority), with hazardous substances or petroleum products allowed to remain in place subject to the implementation of required controls (for example, property use restrictions, activity and use limitations, institutional controls, or engineering controls)."

This assessment has revealed no evidence of CRECs in connection with the project site following the ASTM standard.

SUMMARY

Based on the results of this Phase I ESA, PlaceWorks did not identify any REC, HRECs or CRECs and recommends no further assessment of the site.

1. Introduction

This Phase I Environmental Site Assessment (ESA) was performed in general conformance with the scope and limitations of the American Society for Testing and Materials (ASTM) E 1527-13 Standard for the University of California, Berkeley (Client) for the People's Park, located at 2556 Haste Street in Berkeley, Alameda County, California (Figures 1 and 2). The Phase I ESA was performed in general conformance with the scope and limitations of the ASTM E 1527-13 Standard Practice for Environmental Site Assessments: Phase I Environmental Site Assessment Process and with the EPA "All Appropriate Inquiries" standard. Exceptions to, or deletions from, this practice are described in Section 1 of this Report.

The primary purpose for performing a Phase I ESA is to "…permit a user to satisfy one of the requirements to qualify for the innocent landowner, contiguous property owner, or bona fide prospective purchaser limitations (commonly known as landowner liability protections) on Comprehensive Emergency Response Compensation and Liability Act (CERCLA) liability." An environmental site assessment meeting or exceeding this practice and completed less than 180 days prior to the date of acquisition is presumed to be valid under this standard. In order to maintain landowner liability protections, the user also has a "continuing obligation to not interfere with activity and use limitations associated with the property," must take "reasonable steps to prevent releases" and must "comply with legal release reporting obligations." (ASTM, 2013) Further, it is the goal of this study to identify business risks related to the property associated with environmental conditions.

Our conclusions are intended to help the user evaluate the "environmental risk" associated with the site, as defined in the ASTM E 1527-13 Standard and the United States Environmental Protection Agency (EPA) All Appropriate Inquiry (AAI) standard.

1.1 OBJECTIVE

The objective of this assessment was to evaluate site history, existing observable conditions, current site use, and current and historic uses of surrounding properties to identify the potential presence of Recognized Environmental Conditions (RECs) in connection with the subject site. RECs are defined by ASTM as

> "the presence or likely presence of any hazardous substances or petroleum products in, on, or at a property: (1) due to release to the environment; (2) under conditions indicative of a release to the environment; or (3) under conditions that pose a material threat of a future release to the environment. This definition does not include *de minimis* conditions defined as "a condition that generally does not present a threat to human health or the environment and that generally would not be the subject of an enforcement action if brought to the attention of appropriate governmental agencies" (ASTM, 2013).

In addition, the Standard requires the identification of historical RECs (HRECs) and known or suspect environmental conditions in the Phase I ESA report. The standard defines historical RECs as

> "a past release of any hazardous substances or petroleum products that has occurred in connection with the property and has been addressed to the satisfaction of the applicable regulatory authority or meeting unrestricted use criteria established by a regulatory authority, without subjecting the property to any required controls (for example, property use restrictions, activity and use limitations, institutional controls, or engineering controls)."

The Standard also requires the identification of controlled RECs (CRECs). The ASTM Standard defines CRECs as

> "a recognized environmental condition resulting from a past release of hazardous substances or petroleum products that has been addressed to the satisfaction of the applicable regulatory authority (for example, as evidenced by the issuance of a no further action letter or equivalent, or meeting risk-based criteria established by regulatory authority), with hazardous substances or petroleum products allowed to remain in place subject to the implementation of required controls (for example, property use restrictions, activity and use limitations, institutional controls, or engineering controls)."

Our conclusions are intended to help the user evaluate the "environmental risk" associated with the site, defined by ASTM as "a risk which can have a material environmental or environmentally-driven financial impact on the business associated with the current or planned use of a parcel of commercial real estate. Consideration of environmental risk issues may involve addressing one or more non-scope considerations."

1.2 SITE IDENTIFICATION

The project site is the 2.8-acre People's Park located at 2556 Haste Street, in the City of Berkeley, California (Figure 1). Figure 2, *Local Vicinity,* provides a map depicting the general location of the project site. The project site is rectangular in shape and is approximately 2.8-acres in size in a highly urbanized area. Current on-site uses include demonstration gardens developed by volunteer gardeners, including organic community gardening beds and landscaping with California native plants, along the western border of the site; open lawn space in the center of the site; a paved basketball court along Haste Street; picnic areas throughout the site; a stage (designated the Free Speech stage) on the west side of the site; and public restrooms along Haste Street. The project site is occupied with people without housing (homeless) in multiple encampments that range in size from single sleeping bags and small tents to large tents and makeshift tarp/tent and pallet "homes." Figure 3 is an aerial photograph showing the current site conditions. The site is assigned Assessor Parcel Number (APN) 55-1875-40-1.

Surrounding uses are made up of mixed-use, commercial, residential, and institutional land uses, including a number of historic buildings. University student housing and the Anna Head Alumnae Hall are located to the north, the historic First Church of Christ Scientist and the Vedanta Society are located to the east, Julia Morgan's Baptist Seminary and neighborhood homes are located to the south, and commercial uses including a variety of restaurants, cafes, and retail that front Telegraph Avenue to the west.

1.3 DETAILED SCOPE OF SERVICES

PlaceWorks performed the following detailed scope of services to complete our Phase I ESA assessment:

1. Visual observations of site conditions, and of adjoining property use, to evaluate the nature and type of activities that have been or are being conducted at and adjacent to the site, in terms of the potential for release or threat of release of hazardous substances or petroleum products.
2. Review of federal and state environmental database information within the ASTM- specified radii from the subject site using a database service to access records. Use of 7.5-minute topographic maps to evaluate the site's physical setting.
3. Review of federal and state environmental files, as necessary, pertaining to the subject site and nearby sites with the potential to impact the subject site.
4. Review of previous reports (if any) prepared for the subject site.
5. Review of historical aerial photographs and topographic maps.
6. Contacts with state and local agencies, as necessary, regarding the site and surrounding properties and structures.
7. Interviews with the Key Site Manager and property tenant representatives (if any). Interpretation of information and data assembled as a result of the above work tasks, and formulation of conclusions regarding the potential presence and impact of RECs as defined by the ASTM E 1527-13 Standard.

1.4 NON-SCOPE CONDSIDERATIONS

The ASTM E 1527-13 Standard includes the following list of "additional issues" that are non-scope considerations outside of the scope of the ASTM Phase I ESA practice: Asbestos-Containing Materials, Biological Agents, Radon, Lead-Based Paint, Lead in Drinking Water, Wetlands, Regulatory Compliance, Cultural and Historic Risks, Industrial Hygiene, Health and Safety, Ecological Resources, Endangered Species, Indoor Air Quality unrelated to releases of hazardous substances or petroleum products in the environment and mold.

A limited assessment of the presence of polychlorinated biphenyls (PCBs) is included in the ASTM work scope. Accordingly, the assessment of the presence of PCBs is limited to those potential sources specified in the ASTM E 1527-13 Standard as "electrical or hydraulic equipment known or likely to contain PCBs" to the extent visually and or physically observed or identified from the interview or records review.

1.5 EXCEPTIONS AND DEVIATIONS

PlaceWorks has completed this assessment in substantial conformance with ASTM E 1527-13. In our opinion, there were no exceptions, addition, deviations, or deletions made to the ASTM work scope.

1.6 LIMITATIONS

Our work for this project was performed generally consistent with the ASTM E 1527-13 Standard for Phase I Environmental Site Assessments. Several organizations other than ASTM, such as professional associations (e.g., ASFE and AGWSE) have also developed "guidelines" or "standards" for environmental site assessments. The Phase I ESA presented herein is consistent with the ASTM E 1527-13 Standard, which may vary from the specific "guidelines" or "standards" required by other organizations.

1. Introduction

This Report was prepared pursuant to an Agreement between the Client and PlaceWorks. All uses of this Report are subject to, and deemed acceptance of, the conditions and restrictions contained in the Agreement. The observations and conclusions described in this Report are based solely on the Scope of Services provided pursuant to the Agreement. PlaceWorks has not performed any additional observations, investigations, studies, or other testing not specified in the Agreement. PlaceWorks shall not be liable for the existence of any condition the discovery of which would have required the performance of services not authorized under the Agreement.

This Report is prepared for the exclusive use of the Client in connection with the project site. There are no intended beneficiaries other than the Client. PlaceWorks shall owe no duty whatsoever to any other person or entity on account of the Agreement or the Report. Use of this Report by any person or entity other than the Client for any purpose whatsoever is expressly forbidden unless such other person or entity obtains written authorization from the Client and from PlaceWorks. Use of this Report by such other person or entity without the written authorization of the Client and PlaceWorks shall be at such other person's or entity's sole risk and shall be without legal exposure or liability to PlaceWorks.

Use of this Report by any person or entity, including by the Client, for a purpose other than the site, is expressly prohibited unless such person or entity obtains written authorization from PlaceWorks indicating that the Report is adequate for such other use. Use of this Report by any person or entity for such other purpose without written authorization by PlaceWorks shall be at such person's or entity's sole risk and shall be without legal exposure or liability to PlaceWorks.

This Report reflects site conditions observed and described by records available to PlaceWorks as of the date of report preparation. The passage of time may result in significant changes in site conditions, technology, or economic conditions, which could alter the findings and/or recommendations of the report. Accordingly, the Client and any other party to whom the report is provided recognize and agree that PlaceWorks shall bear no liability for deviations from observed conditions or available records after the time of report preparation. No investigation is thorough enough to absolutely rule out the presence of hazardous materials at a given site. If hazardous conditions have not been identified during the assessment, such a finding should not be construed as a guarantee of the absence of such materials on the Site, but rather as the result of the services performed within the scope, limitations, and cost of the work performed.

The findings, conclusions, and recommendations contained in this Report are based on site conditions as they existed at the time of our investigation. Our review of documents, lists, databases, and public agency files have been conducted with due diligence. However, our conclusions are based on available information and are subject to constraints imposed by public agencies on review procedures and information retrieval. As a result, PlaceWorks may have been unable to identify potential concerns. PlaceWorks assumes no responsibility for conditions that did not come to our attention despite reasonable care, or for conditions that were not generally recognizable as environmentally unacceptable at the time of this Report. Opinions and judgments expressed are based on our understanding and interpretations of currently available regulatory standards and should not be construed as legal opinions or advice.

Use of this Report by any person or entity in violation of the restrictions expressed in this Report shall be deemed and accepted by the user as conclusive evidence that such use and the reliance placed on this Report,

or any portions thereof, is unreasonable, and that the user accepts full and exclusive responsibility and liability for any losses, damages or other liability which may result.

1. Introduction

This page intentionally left blank.

2. Site Description

This section describes the site location and ownership of the site as well as other pertinent details.

2.1.1 Name of Site Owner

The project site is owned by the Regents of University of California. The property was transferred from Henry M and Birgit Williams to the Regents of University of California in 1967.

2.1.2 Site Location Map

The United States Geological Survey (USGS) topographic map for the site is the Oakland West, California Quadrangle. The USGS topographic map was used as the source for site setting information. The project site is Alameda County at approximately 37.8657 north latitude and 122.2570 west longitude. The project site is in Sections 1 of Township 1 South, Range 4 West of the Mt. Diablo Base Line and Meridian. Figures 1 through 2 show the location of the project site and Appendix A includes topographic maps for the site.

2.2 SITE AND VICINITY DESCRIPTION

The approximately 2.8-acre People's Park project site is located at 2556 Haste Street, Berkeley, CA. Figure 3 is an aerial photograph showing the current site conditions. The People's Park is located at the southwestern corner of the intersection of Bowditch Street and Haste Street, roughly 0.2 miles south of the UC Berkeley Campus Park. The project site is bounded by Haste Street to the north, Bowditch Street to the east, Dwight Way to the south, and a mix of residential and commercial property to the west. People's Park is located in the City of Berkeley's Southside neighborhood and is within the Southside/Telegraph Avenue Priority Development Area.

The area is comprised of mixed-use, commercial, residential, and institutional land uses, including a number of historic buildings. University student housing and the Anna Head Alumnae Hall are located to the north, the historic First Church of Christ Scientist and the Vedanta Society are located to the east, Julia Morgan's Baptist Seminary and neighborhood homes are located to the south, and commercial uses including a variety of restaurants, cafes, and retail that front Telegraph Avenue to the west.

2.3 PHYSICAL SETTING

Subsurface explorations were not performed for this evaluation; therefore, site geology and hydrology were evaluated on the basis of readily available public information or references, and/or based upon our experience and understanding of subsurface conditions in the subject property area.

2. Site Description

2.3.1 Topography

Topographically, the property slopes gently to the west southwest. Based on a review of the USGS 7.5-minute Topographic Series, Oakland West, California Quadrangle Map (USGS 2012), surface elevation of the project site is approximately 265-feet above mean sea level near the northeast corner sloping to 245 feet near the southwest corner of the park.

2.3.2 Geologic Information

UC Berkeley is located on the western slope of the Berkeley Hills. The project site is located within the northwestern portion of Alameda County. Alameda County is situated in the northern area of the Diablo Range of Central California (Helley, E.J. and R.W. Graymer 1997). Steep rugged mountainous topography predominately characterizes the county. The Quaternary deposits in Alameda County comprise three distinct depositional environments. One, forms a combination of Eolian dune and estuarine facies, is restricted to the Alameda Island area in the northwestern corner of the county. The second, forms a transgressive sequence of alluvial fan and fan-delta facies, is mapped in the western one-third of the county. The third, forms only alluvial fan facies, is mapped in the Livermore Valley and San Joaquin Valley in the eastern part of the county (Helley, E.J. and R.W. Graymer 1997).

One active fault is known to have been mapped within a half mile radius of the project site. The Hayward Fault is located approximately 0.4 miles northeast of the site. Based on a review of the California Department of Conservation Earthquake Zones of Required Investigation map, the project site parcels are not within an Earthquake Fault Zone, a Liquefaction Zone, or Landslide Zone (California Geological Survey, 2016). The most important structural features in the area from a seismic shaking standpoint include the Hayward Fault, the San Andreas Fault, and the Concord-Green Valley Fault.

The EDR, included in Appendix B, and the United States Department of Agriculture Natural Resources Conservation Services map the soil beneath the project site. The dominant soil component listed in the EDR report and USDA Web Soil Survey is Tierra loam, which is classified with very slow infiltration rates. Soils are clayey and have a high-water table or are shallow to an impervious layer. Tierra loam is also moderately well drained.

2.3.3 Naturally Occurring Asbestos Containing Minerals and Radon Gas

Based on a review of A General Location Guide for Ultramafic Rocks in California – Areas More Likely to Contain Naturally Occurring Asbestos (Department of Conservation, Division of Mines and Geology 2000) and Van Gosen and Clinkenbeard (2011), the site is located within approximately three miles from an area thought to contain naturally occurring asbestos (NOA). In addition, the closest drainage from an area listed as possibly containing NOA is Temescal Creek, located approximately 1.8 miles southeast of the site. Based on topography, it is unlikely that any NOA-containing deposits are in the site area.

The Indoor Radon Abatement Act of 1988 directs the United States Environmental Protection Agency to identify and lists areas of the United States with the potential for elevated indoor radon levels. The U.S. EPA's Map of Radon Zones assigns one of three zones based on radon potential:

- Zone 1 counties have a predicted average indoor radon screening level greater than 4 pico curies per liter (pCi/L)
- Zone 2 counties with a predicted average indoor radon screening level between 2 and 4 pCi/L
- Zone 3 counties with a predicted average indoor radon screening level less than 2 pCi/L

The EDR GeoCheck report indicates that the site is within Zone 2 (Appendix C). The California Department of Health Services recommends action to be taken to reduce radon levels inside buildings if they are 4 pCi/L or greater.

2.3.4 Groundwater and Surface Water Information

Based on the California Department of Water Resources (2016) the project site is situated in the East Bay Plain and Niles Cone sub basins of the Santa Clara Valley Groundwater Basin. (Department of Water Resources, 2016). The project site is located 2.5 miles east of the San Francisco Bay. Hydrogeological investigations were not performed on the site for this investigation; therefore, it is unknown to what extent localized variations in groundwater presence and flow occur on the site. Nearby investigations reported that groundwater flowed toward the bay.

According to the Flood Insurance Rate Map (FIRM) the project site and the surrounding area are in an area of minimal flood hazard (FEMA, 2009). Sheet flow runoff on the site would be expected during periods of intense or prolonged precipitation that would flow towards the west southwest.

The project site is serviced by the East Bay Municipal Utility District (EBMUD). EBMUD primarily relies on water from the Mokelumne River watershed in the Sierra Nevada, which refills EBMUD reservoirs. Additionally, EBMD serves customers with water from the Sacramento River during the summer months in drought years.

2. Site Description

This page intentionally left blank.

3. Site History and Background Information

3.1 PREVIOUS REPORTS

No previous reports were reviewed by PlaceWorks in preparation for this Phase I Environmental Site Assessment.

3.2 PAST USAGE OF THE SITE

Past usage of the site was assessed through review of historical aerial photographs, topographic maps, and databases. Copies of historical information reviewed are included in Appendix A. Based on a review of historical information; the project site appears to have had various residential structures since at least 1895 until around 1974 when the parcel becomes open space known as the People's Park.

3.2.1 Historical Aerial Photographs

Aerial photographs for the proposed sites obtained from EDR for the years 1939, 1940, 1946, 1950, 1958, 1963, 1968, 1974, 1982, 1993, 1998, 2005, 2009, 2012, and 2016 were reviewed for the project site. Copies of the aerial photographs are included in Appendix A.

- 1939 – The project site and surrounding area are built out. The project site is covered with approximately 30 structures that face Haste Street on the north, Bowditch Street on the east and Dwight Way on the south. UC Berkeley Campus is seen to the north including the stadium.

- 1940 – The project site and surrounding area appear relatively unchanged in comparison to the 1939 aerial photograph.

- 1946 – The project site and surrounding area appear relatively unchanged in comparison to the 1940 aerial photograph.

- 1950 – The project site and surrounding area appear relatively unchanged in comparison to the 1946 aerial photograph.

- 1958 – The project site and surrounding area appear relatively unchanged in comparison to the 1950 aerial photograph.

- 1963 – The project site and surrounding area appear relatively unchanged in comparison to the 1958 aerial photograph.

- 1968 – The project site and surrounding area appear relatively unchanged in comparison to the 1963 aerial photograph.
- 1974 – There are no more structures present on the project site. The east side is unpaved green space with a few remaining trees in the center from the earlier structures and the west side appears to be a parking lot.
- 1982 – The entire project site is open green space with pathways and more vegetation on the east side of the site.
- 1993 – The project site and surrounding area appear relatively unchanged in comparison to the 1982 aerial photograph. There does appear to be two hard-court areas on the northern and southern edge of the project site and new vegetation on the west side that had been a parking lot.
- 1998 – The project site and surrounding area appear relatively unchanged in comparison to the 1993 aerial photograph. There is one structure present on the northern edge of the project site along Haste Street that is in the location of the current restroom building.
- 2005 – The project site and surrounding area appear relatively unchanged in comparison to the 1998 aerial photograph. The stage is now seen in the west center area of the project site.
- 2009 – The project site and surrounding area appear relatively unchanged in comparison to the 2005 aerial photograph.
- 2012 – The project site and surrounding area appear relatively unchanged in comparison to the 2009 aerial photograph.
- 2016 – The project site and surrounding area appear relatively unchanged in comparison to the 2012 aerial photograph.

3.2.2 Historical Topographic Maps

Historical Topographic Maps obtained from EDR for the years 1895/1897, 1899, 1915, 1947, 1948, 1949, 1959, 1968, 1973, 1980, 1995, 1997, and 2012 were reviewed for the project site. Copies of the topographic maps are included in Appendix A.

- 1895/1897 – There appears to be two structures marked along the southern edge of the project site along Dwight Way. The surrounding area is also dotted with structures. The area north of the project site is labeled as the University of California.
- 1899 – The project site and surrounding area appear relatively unchanged in comparison to the 1895/1897 topographic map.

- 1915 – The north, east, and southern edges of the project site are covered in structures. The surrounding area appears relatively unchanged in comparison to the 1899 topographic map.
- 1947 – The project site and immediate vicinity are part of an unmapped portion of the topographic map.
- 1948 – The project site and surrounding area are highlighted in omission tint reflecting dense build out for the site and surrounding area.
- 1949 – The project site and surrounding area appear relatively unchanged in comparison to the 1948 topographic map.
- 1959 – The project site and surrounding area appear relatively unchanged in comparison to the 1949 topographic map.
- 1968 – The project site and surrounding area appear relatively unchanged in comparison to the 1959 topographic map.
- 1973 – The project site and surrounding area appear relatively unchanged in comparison to the 1968 topographic map.
- 1980 – The project site and surrounding area appear relatively unchanged in comparison to the 1973 topographic map.
- 1995 – The project site and immediate vicinity are part of an unmapped portion of the topographic map.
- 1997 – The project site and immediate vicinity are part of an unmapped portion of the topographic map.
- 2012 – Recent topographic maps do not show buildings. They only depict roads and topography.

3.2.3 Sanborn Maps

Historical Sanborn Maps obtained from EDR for the years 1903, 1911, 1929, 1950, and 1980 were reviewed for the project site. Copies of the topographic maps are included in Appendix A.

- 1903 – The Sanborn map depicts the project site as four parcels with a two-story Club House structure and horse stables present in the center of the project site at 2529 Dwight Way. North of the project site is the Miss Head's School Boarding and Day School for Girls with dormitories, horse stables, classrooms, and a gasoline engine and pump located near Bowditch Street and just north of the project site. There are dwellings, club houses, fraternity houses, and commercial shops in the surrounding area. To the south of Dwight Way there are two story dwellings.
- 1911 – The project site is depicted as 13 parcels with 16 dwellings, 12 flats, three possible storage structures, and a water tank in the center of the project site. Haste Street now extends across the northern boundary

of the project site. East of the project site across Bowditch Street is the First Church of Christ Scientist. The surrounding area is predominately residential with schools and commercial shops. The girl's boarding school is still located to the north. To the west there is one store and multiple dwellings.

- 1929 – The project site is depicted as 20 parcels with 18 dwellings, 14 flats, two boarding houses, one fraternity house, one 16-room apartment, one building labeled rooms, and 12 private garages. The map shows a total of 49 structures within the boundary of the project site. The water tank is still shown in the center of the project site. The stables are gone and have been replaced by auto garages. The surrounding area is predominately residential with schools and commercial shops. The girls boarding school has explained and has an auditorium, pool and gymnasium and chemistry laboratory. To the west some of the dwellings have been replaced with stores, office, buildings, restaurant, and bakery. The Berkeley Inn with 75 rooms is now depicted at the northeast corner of Haste Street and Telegraph. Avenue.

- 1950 – The project site is depicted as 20 parcels with 12 dwellings, 16 flats, 11 boarding houses, three apartment buildings, and 11 private garages. The map shows a total of 43 structures within the boundary of the project site. The water tank is still shown in the center of the project site. The surrounding area is predominately residential with schools and commercial shops. A market is located at the southeast corner of Haste Street and Telegraph Avenue. To the west across Bowditch Street the 1st Church of Christ Scientist remains, and the Vedanta Society Church is located to the north.

- 1980 – There are no more structures including the well depicted within the boundaries of the project site. The girls boarding school to the north has been replaced by the University of California Vocational Education Buildings. To the southeast across Dwight Way is the Berkeley Baptist Divinity School.

3.2.4 Environmental Lien and AUL Search

PlaceWorks reviewed the EDR-Environmental Lien and Activity and use limitations (AUL) Search of the project site located at 2556 Haste Street. A copy of the EDR-Environmental Lien and AUL Search report is in Appendix A. The search did not find any environmental liens or other AULs associated with the project site. The lien and AUL search report indicate the title of the site was vested to the Regents of the University of California in 1967 and the previous landowners was Henry M and Birgit Williams.

3.2.5 Building Permit Report

PlaceWorks reviewed the EDR-Building Permit Report for the project site located at 2556 Haste Street. A copy of the EDR- Building Permit Report is in Appendix A. The report included records searched from the City of Berkeley Planning and Development Department, Alameda County Public Works Building Inspection Department, Contra Costa County Public Works Services, and the City of Oakland Building Services Division. The search did not find any building permits associated with the project site for the years 1960 to 2020.

3.2.6 City Directory

PlaceWorks reviewed the EDR-City Directory of the project site located at 2556 Haste Street. A copy of the EDR-City Directory is in Appendix A. City Directory data was searched for the years spanning from 1920 through 2017. The project site is identified in the EDR-City Directory starting in 1920 to 1955.

- 1920 – McGinnis Mrs. E F R.
- 1925 – Turner W R.
- 1928 – Crofton Woolf musician and Hudson Leah Mrs. H.
- 1933 – Huetter John Restr, Berkeley.
- 1938 – Torbert Albert E R.
- 1943 – Torbert Albert E R and Torbert Viola Jr.
- 1945 – Torbert V Jewel Miss R. Berkeley.
- 1950 – Hart Lucas PR.
- 1955 – Hart Lucas PR, Berkeley.

The project site also contained addresses for 2520, 2542, 2544, 2546, 2548 and 2550, 2552 Haste Street that had residential listings for the years 1920 to 1962. The park is identified as 2554 Haste Street and is listed in 1999 as Berkeley City Services.

On the east side of the project site residential listings were identified for 2442 and 2444 Bowditch Street for the years 1920 to 1962.

On the south side of the project site residential listings were identified for 2529, 2533, 2535, 2537, 2539, 2543, 2545, 2547, 2549, 2551, and 2553 Dwight Way for the years 1920 to 1962. No listings for the project site were identified after 1962 for the project site along Dwight Way.

3.2.7 Prior Agricultural Use

Based on the review of historical aerial photographs, topographic maps and the site visit, the project site appears to have never been utilized for agricultural purposes.

3.2.8 Mines

Based on the review of historical aerial photographs and topographic maps, the project site appears to not have been as a site for mining operations.

3.2.9 Illegal Drug Manufacturing

The proposed project site was not identified by the California Hazardous Material Incident Report System (CHMIRS) which is maintained by the California Office of Emergency Services and contains information regarding hazardous material incidents such as accidental releases or spills. Clandestine Drug Laboratory Locations (CDL) database maintained by the U.S. Department of Justice was also reviewed for the presence of drug laboratories or dumpsites. Drug-related waste was not observed on the site during the site inspection.

3.2.10 Prior U.S. Government Ownership

Based on the review of the EDR database, historical aerial photographs, and topographic maps reviewed, there are no indications that the project site was owned by the U.S. Government or devoted to military use or operations.

3.3 SURROUNDING PROPERTIES AND LAND USES

Based on the review of the EDR, historical aerial photographs, topographic maps, and the site visit, the properties surrounding the project site are mixed-use, commercial, residential, and institutional land uses, including a number of historic buildings. University student housing and the Anna Head Alumnae Hall are located to the north, the historic First Church of Christ Scientist and the Vedanta Society are located to the east, Julia Morgan's Baptist Seminary and neighborhood homes are located to the south, and commercial uses including a variety of restaurants, cafes, and retail that front Telegraph Avenue to the west.

The regulatory agency database search prepared by EDR indicates the presence of 80 agency database listings for facilities located within an approximate quarter-mile radius of the project site. No listed sites were near the project site that were identified that could potentially impact the project site. These facilities do not appear to represent a potential threat to soil, soil vapor and or groundwater quality of the project site.

4. Environmental Records Review

4.1 STANDARD ENVIRONMENTAL RECORDS REVIEW

PlaceWorks utilized the electronic database service EDR to complete the environmental records review. To determine if the project site has any documented environmental concerns, or if other sites with documented environmental concerns exist within the search radii of the project site prescribed by ASTM 1527-13 and All Appropriate Inquiry, PlaceWorks reviewed a summary of regulatory agency database listings prepared by EDR. In addition, where appropriate, we reviewed local regulatory agency files for additional specific information regarding sites identified in the EDR report judged to be of possible concern to the project site. The EDR report presenting a summary of the agency databases reviewed and a map showing the location of the identified sites is provided as Appendix B (EDR, 2020). The results of the database search and follow-up agency file review are summarized below.

The database search was used to identify properties that may be listed in the referenced Agency records, located within the American Society for Testing and Materials (ASTM)-specified search radii indicated below:

Database	Approximate Search Distance	Project Site Listed?	Number of Sites within Search Area
Federal NPL Sites	1 mile	No	0
Federal Delisted NPL Sites	0.5 mile	No	0
CERCLIS Sites	0.5 mile	No	0
CERCLIS-NFRAP Sites	0.5 mile	No	0
Federal ERNS	Site only	No	0
RCRA non-CORRACTS TSD Facilities	0.5 mile	No	0
RCRA CORRACTS Facilities	1 mile	No	1
RCRA Generators	Site and Adjoining	No	7
Federal Institutional/Engineering Control Registry	0.5 mile	No	0
State and Tribal Equivalent NPL Sites	1 mile	No	1
State and Tribal Equivalent CERCLIS Sites	1 mile	No	3
State and Tribal Registered Storage Tanks	Site and Adjoining	No	2
State and Tribal Landfills and Solid Waste Disposal Sites	0.5 mile	No	0
State and Tribal Leaking Storage Tanks	0.5 mile	No	20
State and Tribal Institutional Controls/Engineering Control	Site only	No	0
State and Tribal Voluntary Cleanup Sites	0.5 mile	No	0
State and Tribal Brownfield Sites	0.5 mile	No	1
Orphan Site List	Site and Adjoining	No	2
HAZNET	Site only	No	0

4. Environmental Records Review

A review of selected regulatory agency databases for documented environmental concerns on the project site, or in close proximity to the site, was conducted by EDR. A copy of the radius report, dated August 18, 2020 is included in Appendix B. The project site is not listed on any of the databases searched.

4.1.1 NPL Sites

The National Priorities List (NPL) is a list of contaminated sites that are considered the highest priority for clean-up by the EPA.

- The project site is not listed on the NPL list.
- The database search did not identify any NPL site within a mile radius of the project site.

4.1.2 Federal Delisted NPL Sites

The National Oil and Hazardous Substances Pollution Contingency Plan (NCP) establishes the criteria that the EPA uses to delete sites from the NPL. In accordance with 40 CFR 300.425 (e), sites may be deleted from the NPL where no further response is appropriate.

- The project site is not listed on the delisted NPL list.
- The database did not identify any delisted NPL sites within a mile radius of the project site.

4.1.3 CERCLIS Sites

The Comprehensive Environmental Response, Compensation, and Liability Act Information System (CERCLIS) list identifies sites which are suspected to have contamination and require additional investigation to assess if they should be considered for inclusion on the NPL.

- The project site is not listed on the CERCLIS list.
- The database search did not identify any CERCLIS listings within a half mile radius of the project site.

4.1.4 CERCLIS-NFRAP Sites

CERCLIS-NFRAP status indicates that a site was once on the CERCLIS List but has No Further Response Actions Planned (NFRAP). Sites on the CERCLIS-NFRAP List were removed from the CERCLIS List in February 1995 because, after an initial investigation was performed, no contamination was found, contamination was removed quickly, or the contamination was not significant enough to warrant NPL status.

- The project site is not listed on the CERCLIS-NFRAP list.
- The database search did not identify any CERCLIS-NFRAP Site within a half mile radius of the project site.

4.1.5 RCRA CORRACTS Facilities

The RCRA CORRACTS Facilities list catalogues facilities that treat, store, or dispose of hazardous waste and have been associated with corrective action activity.

- The project site is not listed as a RCRA CORRACTS TSD Facility.
- The database search identified one RCRA CORRACTS TSD Facilities within a one-mile radius of the project site.
    - Lawrence Berkeley National Laboratory at 1 Cyclotron Road, approximately 0.65-miles northeast of the project site, is listed because the laboratory has been an active research institution that has used and produced many chemicals as waste. As a result of past operations and historic releases, hazardous materials such as degreasers and petroleum products were released to soil and groundwater. Primarily, the chemicals detected are industrial solvents such as chlorinated volatile organic compounds (VOCs) and PCBs. From 1992 to 2000, the laboratory implemented interim corrective measures with sumps and underground tanks. These interim measures included removing sources of soil contamination, stopping discharge of contaminated groundwater to surface waters, eliminating pathways that could contaminate groundwater, and preventing further migration of contaminated groundwater. The laboratory is under the active regulatory oversight of the Department of Toxic Substances Control (DTSC). Based on the distance, remediation activities and regulatory oversight, this facility is not expected to have impacted the project site.

4.1.6 RCRA Non-CORRACTS TSD Facilities

The Resource Conservation and Recovery Act (RCRA) non-CORRACTS TSD Facilities List tracks facilities which treat, store, or dispose of hazardous waste and are not associated with corrective action activity.

- The project site is not listed as a RCRA non-CORRACTS TSD facility.
- The database search did not identify any RCRA non-CORRACTS TSD facilities within a one-half mile radius of the project site.

4.1.7 RCRA Generators

The RCRA Generator list is maintained by the EPA to track facilities that generate hazardous waste.

- The project site is not listed as a RCRA Generator facility.
- The database search identified 7 RCRA Generators, both small quantity and large quantity generators, within a quarter mile radius of the project site.

4. Environmental Records Review

- UC Berkeley U2 Residence Hall at 2650 Haste Street, approximately 0.09-miles east of the project site, is listed as a small quantity generator of hazardous waste. The hazardous waste summary identified the waste as ignitable waste and corrosive waste. This site is listed as not having violations on the EPA Enforcement Compliance History Online (ECHO) website.

- U1 Residence Hall at 2650 Durant Avenue, approximately 0.14-mile northeast of the project site, is listed as a large quantity generator of hazardous waste. The hazardous waste summary identified the waste as ignitable waste and corrosive waste. This site is listed as not having violations on the EPA Enforcement Compliance History Online (ECHO) website.

- U1 Residence Hall at 2650 Durant Avenue, approximately 0.14-mile northeast of the project site, is listed as a small quantity generator of hazardous waste. The hazardous waste summary identified the waste as ignitable waste, corrosive waste, and lab pack waste. This site is listed as not having violations on the EPA Enforcement Compliance History Online (ECHO) website.

- UC Berkeley Art Museum at 2625 Durant Avenue, approximately 0.15-mile north northeast of the project site is listed as a small quantity generator of hazardous waste. The hazardous waste summary identified the waste as ignitable waste, silver, and nonhalogenated solvents waste. This site is listed as not having violations on the EPA Enforcement Compliance History Online (ECHO) website. This site is currently being renovated to serve as a laboratory building for the campus.

- Walgreens (#10045) at 2310 Telegraph Avenue, approximately 0.18-mile north of the project site, is listed as a conditionally exempt small quantity generator of hazardous waste. The hazardous waste summary identified the waste as including nicotine, naphthalene, corrosive waste, pharmaceutical waste, and inorganic solid waste. This site is listed as not having violations on the EPA Enforcement Compliance History Online (ECHO) website.

- UC Berkeley U3 Residence Hall at 2400 Durant Avenue, approximately 0.19-mile north northwest of the project site, is listed as a small quantity generator of hazardous waste. The hazardous waste summary identified the waste as ignitable waste and corrosive waste. This site is listed as not having violations on the EPA Enforcement Compliance History Online (ECHO) website.

- CVS Pharmacy (#10121) at 2655 Telegraph Avenue, approximately 0.23-mile southwest of the project site, is listed as a large quantity generator of hazardous waste. The hazardous waste summary identified the waste as including ignitable waste, corrosive waste, nicotine, and mercury. In March 2019 there were records/reporting and pre-transportation violation noted. The facility was incompliance by June 2019. In March 2020 and June 2020, there were pre-transportation violations noted. The facility is in compliance as of July 1, 2020.

Based on the nature of the waste, distances, and regulatory compliance status these facilities are not expected to have impacted the project site.

4.1.8 Federal Institutional Control / Engineering Controls

A listing of sites with institutional and or engineering controls in place is maintained by the EPA. Engineering controls include various forms of caps, building foundations, liners, and treatment methods to create pathway elimination for regulated substances to enter environmental media or effect human health. Institutional controls include administrative measures, such as groundwater use restrictions, construction restrictions, property use restrictions, and post remediation care requirements intended to prevent exposure to contaminants remaining on site. Deed restrictions are generally required as part of the institutional controls.

- The project site is not listed as having an institutional or engineering control.

4.1.9 Federal ERNS List

The Federal ERNS list is the Emergency Response Notification System records and stores information on reported releases of oil and hazardous substances. The list is maintained by the National Response Center United States Coast Guard.

- The project site is not listed on the ERNS List.

4.1.10 State-and Tribal- equivalent NPL

Identifies confirmed release sites where DTSC is involved in remediation, either in a lead or oversight capacity. These confirmed release sites are generally high-priority and high potential risk.

- The project site is not listed on state- and tribal-equivalent NPL.
- The database search identified one state-and tribal equivalent NPL sites within a one-mile radius of the project site.
    - Virginia Cleaners at 1667 Shattuck Avenue, approximately 0.97-mile northwest of the project site, is listed because in 1986 elevated levels of hydrocarbons were detected from historic dry cleaners that occupied the site from 1927 until 1981. The current cleanup status is listed as no further action as of December 18, 1987 and it is noted that the site has been remediated. Based on distance, remediation, and regulatory status, this site is not expected to have impacted the project site.

4.1.11 State and Tribal- equivalent CERCLIS

The Department of Toxic Substances Control's (DTSC's) Site Mitigation and Brownfields Reuse Program's (SMBRP's) EnviroStor database identifies sites that have known contamination or sites for which there may be reasons to investigate further. The database includes the following site types: Federal Superfund sites (National Priorities List (NPL)); State Response, including Military Facilities and State Superfund; Voluntary Cleanup; and School sites. EnviroStor provides similar information to the information that was available in CalSites, and provides additional site information, including, but not limited to, identification of formerly-contaminated

properties that have been released for reuse, properties where environmental deed restrictions have been recorded to prevent inappropriate land uses, and risk characterization information that is used to assess potential impacts to public health and the environment at contaminated sites.

- The project site is not listed on the state-and tribal-equivalent CERCLIS.
- The database search identified three state-and tribal-equivalent CERCLIS within a mile radius of the project site.
    - Former Cal Cleaners at 2529-2533 Telegraph Avenue, approximately 0.057-mile south southwest of the project site, is listed as a cleanup site that is being overseen by the City of Berkeley Toxic Management Division (TMD) since 2008. Site investigation showed that there was a release of perchloroethylene to soil and groundwater. Based on the active regulatory oversight of the TMD and the fact that this facility is located downgradient and at a lower topographic gradient from the project site, it is not expected to have had an impact on the project site.
    - Lawrence Berkeley Laboratory at 1 Cyclotron Road, approximately 0.65-miles northeast of the project site, is listed as a cleanup site that was referred to RCRA as of February 1, 1999. For more details see section 4.1.5.
    - Virginia Cleaners at 1667 Shattuck Avenue, approximately 0.97-mile northwest of the project site, is listed because in 1986 elevated levels of hydrocarbons were detected from historic dry cleaners that occupied the site from 1927 until 1981. The current cleanup status is listed as no further action as of December 18, 1987 and it is noted that the site has been remediated. Based on the current regulatory status of the facility and the overall distance of the facility from the project site, it is not expected to have had an impact on the project site.

4.1.12 State and Tribal- equivalent Landfill and/or Solid Waste Disposal Sites

The database search did not identify any State Landfills or Solid Waste Disposal Sites within a one-half mile radius of the subject site.

- The project site is not listed on state- and tribal- equivalent landfill and/or solid waste disposal site lists.
- The database search did not identify any state-and tribal equivalent Landfill and/or Solid Waste Disposal sites within a half mile radius of the project site.

4.1.13 State and Tribal Leaking Underground Storage Tanks

The State Water Resources Control Board Leaking Underground Storage Tank Information System contains an inventory of Leaking Underground Storage Tank (LUST) Incident Reports.

- The project site is not listed on state- and tribal leaking underground storage tanks.
- The database search identified 20 LUST facilities within a half-mile radius of the project site.
    - UC Berkeley Dining Facility at 2401 Bowditch Street, approximately 0.05-miles north northeast of the project site, is listed because of leak of diesel and gasoline reported November 22, 2002. Currently the cleanup status is listed as completed – case closed as of December 12, 2003. Based on the current regulatory status of the case, the leak is not expected to have had an impact on the project site.
    - UC Berkeley Anna Head Housing Project at 2536 Channing Way, approximately 0.06-miles north of the project site, is listed because of leak of diesel reported December 2, 2010. Currently the cleanup status is listed as completed – case closed as of February 16, 2011. Based on the current regulatory status of the case, the leak is not expected to have had an impact on the project site.
    - Cal Cleaners at 2531 Telegraph Avenue, approximately 0.06-miles south southwest of the project site, is listed because of a leak of PCE and TCE reported October 16, 2007. Currently, the cleanup status is listed as open – inactive as of February 4, 2016. Based on the downgradient location from the project site, the leak is not expected to have had an impact on the project site.
    - UC Berkeley at 2515 Channing Way, approximately 0.06-miles north of the project site, is listed because of a leak of gasoline reported February 2, 1987. Currently the cleanup status is listed as completed – case closed as of June 28, 1993. Based on the current regulatory status of the leak, it is not expected to have had an impact on the project site.
    - 2539 Telegraph, LLC at 2539 Telegraph Avenue, approximately 0.07-miles southwest of the project site, is listed because of a leak of total petroleum hydrocarbons (TPH) reported January 20, 2017. Currently the cleanup status is listed as completed – case closed as of June 28, 2018. Based on the current regulatory status of the leak and on the downgradient location from the project site, it is not expected to have had an impact on the project site.
    - Durant Hotel LLC at 2600 Durant Avenue, approximately 0.117-miles north of the project site, is listed because of a leak of Stoddard solvents reported January 20, 1993. Currently the cleanup status is listed as completed – case closed as of August 18, 1994. Based on the current regulatory status of the case, the leak is not expected to have had an impact on the project site.
    - Don Auto Clinic 2555 College Avenue, approximately 0.17-miles south southeast of the project site, is listed because of a leak of gasoline reported January 23, 1992. Currently the cleanup status is listed as completed – case closed as of June 20, 2001. Based on the current regulatory status of the case, the leak is not expected to have had an impact on the project site.

4. Environmental Records Review

- Tony & John's Foreign Cars at 2730 Telegraph Avenue, approximately 0.36-miles southwest of the project site, is listed because of a leak of gasoline reported December 11, 1986. Currently the cleanup status is listed as completed – case closed as of July 25, 1994. Based on the current regulatory status of the leak and on the downgradient location from the project site, it is not expected to have had an impact on the project site.
    - This case is listed twice in the EDR Report.
- Willard School at 2425 Stuart Street, approximately 0.37-miles south southwest of the project site, is listed because of a leak of gasoline reported January 7, 1992. Currently the cleanup status is listed as completed – case closed as of June 25, 1999. Based on the current regulatory status of the leak and on the downgradient location from the project site, it is not expected to have had an impact on the project site.
- Commercial Property at 2001 Dwight Way, approximately 0.39-miles west of the project site, is listed because of a leak of gasoline reported October 6, 2003. Currently the cleanup status is listed as completed – case closed as of March 8, 2004. Based on the current regulatory status of the leak and on the downgradient location from the project site, it is not expected to have had an impact on the project site.
- Shell at 2200 Durant Avenue, approximately 0.41-miles west of the project site, is listed because of a leak of gasoline reported February 14, 1983. Currently the cleanup status is listed as completed – case closed as of March 28, 2013. Based on the current regulatory status of the leak and on the downgradient location from the project site, it is not expected to have had an impact on the project site.
- Unknown at 2167 – 2183 Dwight Way, approximately 0.43-miles west of the project site, is listed because of a leak of gasoline reported January 1, 2000. Currently the cleanup status is listed as completed – case closed as of November 8, 2000. Based on the current regulatory status of the leak and on the downgradient location from the project site, it is not expected to have had an impact on the project site.
- Goss Ross Doyle Trust at 2140 Durant Avenue, approximately 0.45-mile west of the project site, is listed because of a leak of waste oil reported March 3, 1990. Currently the cleanup status is listed as completed – case closed as of July 28, 1999. Based on the current regulatory status of the leak and on the downgradient location from the project site, it is not expected to have had an impact on the project site.
- Jackson Property at 2131 Durant Avenue, approximately 0.46-mile west of the project site, is listed because of a leak of diesel reported July 2, 1991. Currently the cleanup status is listed as completed – case closed as of September 29, 1994. Based on the current regulatory status of the leak and on the downgradient location from the project site, it is not expected to have had an impact on the project site.

- Pacific Bell at 2116 Bancroft Way, approximately 0.47-miles west of the project site, is listed because of a leak of diesel reported December 24, 1985. Currently the cleanup status is listed as completed – case closed as of June 25, 1999. Based on the current regulatory status of the leak and on the downgradient location from the project site, it is not expected to have had an impact on the project site.

- Chevron at 2401 Shattuck Avenue, approximately 0.49-miles west of the project site, is listed because of a leak of gasoline reported July 21, 1988. Currently the cleanup status is listed as completed – case closed as of April 4, 1994. Based on the current regulatory status of the leak and on the downgradient location from the project site, it is not expected to have had an impact on the project site.

    - This case is listed twice in the EDR report.

- Berkeley Touchless at 2176 Kittredge Street, approximately 0.49-miles northwest of the project site, is listed because of a leak of gasoline and waste oil reported July 21, 1988. Currently the cleanup status is listed open – site assessment as of January 9, 2013. Based on the downgradient location of the leak from the project site, it is not expected to have had an impact on the project site.

- 2107 Dwight (AKA "The Dwight") at 2107 Dwight Way, approximately 0.49-miles west of the project site, is listed because of a leak of PCE reported April 2, 2014. Currently the cleanup status is listed as completed – case closed as of October 31, 2017. Based on the current regulatory status of the leak and on the downgradient location from the project site, it is not expected to have had an impact on the project site

4.1.14 State and Tribal Registered Storage Tanks

The State Water Resources Control Board's Hazardous Substance Storage Container Database maintains a list of USTs and aboveground storage tanks (ASTs) regulated by the Resource Conservation and Recovery Act.

- The project site is not listed on the registered UST list.

- The database identified two registered storage tank facilities within a quarter mile radius of the project site.

    - Maximino Martinez Commons at 2520 Channing Way, approximately 0.06-mile north of the project site, is listed as having a permitted aboveground storage tank (AST). The CERSID is listed as 10641262.

    - U1 Residence Hall at 2650 Durant Avenue, approximately 0.14-mile northeast of the project site, is listed as having a permitted AST. The CERSID is listed as 10180351.

No leaks or violations were noted for both AST sites and are not expected to have impacted the project site.

4. Environmental Records Review

4.1.15 State and Tribal Voluntary Cleanup Site

The DTSC maintains a list of low threat level properties with either confirmed or unconfirmed releases and the project proponents have request that DTSC oversee investigation and/or cleanup activities and have agreed to provide coverage for DTSC's costs.

- The project site is not listed on the state and tribal voluntary cleanup program.
- The database did not identify any state and tribal voluntary cleanup program sites within a half mile radius of the project site.

4.1.16 State and Tribal Brownfield Sites

Brownfields are real property, the expansion, redevelopment, or reuse of which may be complicated by the presence or potential presence of a hazardous substance, pollutant, or contaminant.

- The project site is not listed on the state and tribal Brownfield site.
- The database identified one state and tribal Brownfield site within a half mile radius of the project site.
    - 2107 Dwight (AKA "The Dwight") at 2107 Dwight Way, approximately 0.49-miles west of the project site, is listed as a cleanup site that had various historic commercial uses including dry cleaning. The site had PCE removed from the site and the cleanup status is currently listed a completed – case closed as of October 31, 2017. Due to the current regulatory status, overall distance, and downgradient location from the project site, this case is not expected to have impacted the project site.

4.1.17 HAZNET

The California Environmental Protection Agency, Department of Toxic Substances Control maintains a list of facility and manifest data. The Hazardous Waste Information System (HAZNET) database includes information hazardous waste shipments for generators, transporters, and TSDFs.

- The project site is not listed on the HAZNET Hazardous Waste Tracking System database

4.1.18 Orphan Sites

The EDR database identified two sites that were indicated as being potentially in the area and were not mapped due to incomplete address information.

- Miles Laboratory Cutter at 4th Street and Parker is located over two miles west southwest of the project site and is therefore outside of the radius of concern.

- Red Hanger Cleaners at 6235 – 6239 College Avenue is located over a mile south of the project site and is therefore outside of the radius of concern.

Based on a review of the locations the project site is not expected to be impacted by these orphan sites.

4.2 ADDITIONAL ENVIRONMENTAL RECORDS REVIEW

In conformance with ASTM inquiry was made with the additional agencies described below.

4.2.1 Local Brownfield Lists

The DTSC's Site Mitigation and Brownfields Reuse Program's (SMBRP's) EnviroStor database identifies sites that have known contamination or sites for which there may be reasons to investigate further. No brownfield sites were identified on the EnviroStor database in the radius searched for the project site.

4.2.2 Local Lists of Hazardous Waste Contaminated Sites

A record search was done on the following databases: CERS HAZ Waste, Clandestine Drug Labs, HIST Cal-Sites Historical CalSites Database, and Toxic Pits Cleanup Act Sites. School Property Evaluation Program records were also searched.

- The project site was not identified on the CERS Hazardous Waste databases.

- The database search identified four local hazardous waste contaminated sites within a quarter mile radius of the project site.

    - Berkeley Auto Care at 2600 Telegraph Avenue, approximately 0.17-mile southwest of the project site, is identified on the CERS Hazardous Waste database as a hazardous waste generator. The site ID is listed as 11830 and the CERS ID is listed a 10196761.

    - Walgreens (#10045) at 2310 Telegraph Avenue, approximately 0.18-mile north of the project site, is identified on the CERS Hazardous Waste database as a hazardous waste generator. The site ID is listed as 169807 and the CERS ID is listed a 10196752.

    - Herbert R. Harrison, DDS at 2522 Dana Street Ste 105, approximately 0.19-mile southwest of the project site, is identified on the CERS Hazardous Waste database as a hazardous waste generator. The site ID is listed as 419317 and the CERS ID is listed a 10196650.

    - CVS Pharmacy (#10121) at 2655 Telegraph Avenue, approximately 0.23-miles south southwest of the project site, is identified on the CERS Hazardous Waste database as a hazardous waste generator. The site ID is listed as 109348 and the CERS ID is listed a 10453891.

  Based on the distance and regulatory status, these facilities are not expected to have impacted the project site.

4. Environmental Records Review

4.2.3 Local Lists of Registered Storage Tanks

A record search was done of the local lists of registered storage tanks. Two registered storage tank sites were identified with 0.25 miles of the project site.

- UC Berkeley U 2 Residence Hall at 2650 Haste Street, approximately 0.09-miles east of the project site, is listed as having an aboveground petroleum storage tank. The site ID is listed as 356754 and the CERS ID is listed as 10180353.

- U 1 Residence Hall at 2650 Durant Avenue, approximately 0.14-mile northeast of the project site, is listed as having an aboveground petroleum storage tank. The site ID is listed as 356753 and the CERS ID is listed as 10180351.

4.2.4 High Risk Historical Records

EDR has searched selected national collections of business directories and has collected listings of potential gas station/filling station/service station sites that were available to EDR researchers. EDR's review was limited to those categories of sources that might, in EDR's opinion, include gas station/filling station/service station establishments. The categories reviewed included, but were not limited to gas, gas station, gasoline station, filling station, auto, automobile repair, auto service station, and dry cleaners. Two historical dry-cleaning facilities were identified within the searched radius.

- Cal Cleaners & Laundry at 2531 Telegraph Avenue, approximately 0.06-mile southwest of the project site, is listed as being a drycleaner from the year 1977 until 2012.

- Langer Bros at 2649 Dwight Way, approximately 0.07-miles southeast of the project site, is listed as being a drycleaner from the year 1925 until 1933.

4.2.5 State of California Geologic Energy Management Division

A review of California Division of Geologic Energy Management (CalGEM) Well Finder indicates that there are no oil wells or oil fields on or in the vicinity of the project site. The closest oil well is located approximately 2.6-miles northeast of the project site. The well is identified as a plugged and abandoned that was advance by Orinda Petro Company in 1930 and was later abandoned in 1933 because it never produced (CalGEM 2020).

4.2.6 San Francisco Bay Regional Water Quality Control Board

The San Francisco Bay Regional Water Quality Control Board website was reviewed for the project site. GeoTracker was searched for the site and adjacent sites. The project site was not identified on the databases. The closest site listed is the closed underground storage site at 2536 Channing Way, a UC Berkeley housing project site. The GeoTracker site was also searched for Department of Toxic Substances Control cases. No cases were identified for the project site and the closest DTSC oversight case is located to the southwest at 2539 Telegraph Avenue, the former Cal Cleaners which was turned over to the City of Berkeley Toxic Management Division in 2008.

4.2.7 City of Berkeley Toxic Management Division

The City of Berkeley Toxic Management Division is the Certified Unified Program Agency (CUPA) that regulates businesses that generate and handle hazardous materials and waste in Berkeley. The CUPA administers the issuance of permits and enforcement activities including hazardous materials release response plans and inventory, hazardous waste generator program, underground storage tank program above ground petroleum storage act program and California Accidental Release Prevention Program. A file review request was submitted to the Toxic Management Division for the project site and at the time. Paul Miller from Berkeley Toxic Management Division indicated that they do not have any documents for the project site. Their response is included in Appendix A. UC Berkeley has closed other sites with the Toxic Management Division in the site including a garage facility and a buried tank removal action.

4.2.8 Bay Area Air Quality Management District

The Bay Area Air Quality Management District (BAAQMD) APNFacility Data Maps was searched for the People's Park and surrounding radius of concern (0.25-mile). There were no active or inactive permits listed for the project site and there were no permitted facilities found within a 0.5-mile radius of the project site.

4.2.9 Vapor Migration

The ASTM 1527-13 standard states that "for the purposes of this practice, "migrate" and "migration" refers to the movement of hazardous substances or petroleum products in any form, including, for example, solid and liquid at the surface or subsurface, and vapor in the subsurface". Thus, this section specifies whether or not we perceive a risk of vapor migration to the subject site.

To assess a vapor migration, risk a review and analysis of the site-specific environmental database report and other reasonably ascertainable records was implemented to assess whether:

1. Off-site properties have documented chlorinated volatile organic compound (VOC) contamination located within 100 feet of the subject property, or

2. Off-site properties have documented volatile petroleum hydrocarbon contamination within 30 feet of the subject property.

Based on the records review, it is unlikely that a potential source of vapor migration currently exists beneath the site from off-site properties. No chlorinated VOC contamination was identified, and underground storage tanks were not identified adjacent or within 30 feet of the project site.

4.2.10 User-Provided Information

The ASTM Standard requires disclosure in the Phase I ESA report whether the user of the report has specialized knowledge about previous ownership or uses of the property that may be material to identifying RECs or HRECs, or whether the user has determined that the property's Title contains environmental liens or other information related to environmental condition of the property, including engineering and institutional

4. Environmental Records Review

controls and Activity and Use Limitations, as defined by ASTM. In addition, we are required by the ASTM Standard to inquire whether the user of the report has prior knowledge that the price of the property has been reduced for environmentally related reasons.

PlaceWorks was informed by the user that to their knowledge there are no liens or other information about the environmental condition of the property in the Title. In addition, the user was not aware of specialized knowledge about previous ownership or uses of the property that may be material to identifying RECs with the exception of the information provided above.

5. Site Reconnaissance and Key Personnel Interview(s)

Current site conditions were observed during a reconnaissance to observe site conditions was conducted by Terri McCracken, Associate Principal, and Sean Anayah, Associate, from PlaceWorks on September 1st, 2020. No weather-related conditions or other conditions that would limit our ability to observe the site occurred during our site reconnaissance. The site visit consisted of a pedestrian reconnaissance survey around the perimeter of the site, as well as observations collected from the center of the park after traversing into the site from the north at Haste Street. Site photographs from the reconnaissance are included in Appendix C.

ASTM requires that the current site owner or Key Site Manager and user, if different from the current owner or Key Site Manager, be asked if there are any helpful documents or information that can be made available for review. These consist of environmental site assessment reports, audits, permits, tank registrations, Material Safety Data Sheets, Community Right-to-Know plans, safety plans, hydrogeologic or geotechnical reports, or hazardous waste generator reports.

5.1 CURRENT USE OF THE PROPERTY

The northern portion of the site nearest to Haste Street currently includes a paved basketball court midway on Haste Street, a public restroom to the east of the basketball courts with the entrance facing north and the park office utility closet on the south side of the building which houses the Haste Street fuse box, trash receptacles housed in a designated area for collection services to the west of the basketball courts, electrical utility poles and wiring on the sidewalk next to the park, light poles and fixtures, tents, as well as signage and trash cans typical of a public park. Two transformers are present in between the sidewalk and Haste Street on the park side. These transformers are located next to the basketball court and on the northwest corner of the park. The transformers appear to be in good condition without leaks and are connected to the local electrical utilities. Labels indicating no PCBs were present.

The eastern portion of the park nearest to Bowditch Street includes a fire hydrant on the northeastern corner of the sidewalk at Haste Street, electrical utility poles and wiring on the sidewalk next to the park, picnic tables and benches, trees, and light poles and fixtures, and several tents. A white storage structure four to five-feet high is located inside the site midway on Bowditch Street which contains telecommunication infrastructure and has been used to occasionally store gardening equipment, and a small one to two foot cage box with piping is located next to the side walk on the park side midway on Bowditch Street. A transformer is located midway on Bowditch Street on the sidewalk next to the park. The transformer appears to be rusted and older in comparison to the transformers along Haste Street, nevertheless there was no indication of leaking and was labeled that no PCBs were present. Another transformer is located on the corner of Bowditch Street and Dwight Way. This transformer appears to be in good condition with no indication of leaks.

The southern portion of the park nearest to Dwight Way includes trees, signage, art installations, light poles with fixtures, and a four to five-foot-high metal structure which contains the fuse box for the stage and large lawn lamps along the Dwight Way side. A wooden pole is next to the metal structure with electrical wiring connected to a pole with transformer across Dwight Way. There are two transformers on the south side of Dwight Way away from the park which appear to be in good working condition without leaks and with labels indicating no PCBs.

The western portion of the park directly abuts an apartment building off site and includes a community garden, picnic tables, trash cans, light poles with fixtures, downed logs and trees, signage for community posting, and a staging platform in the middle and towards the center of the park.

The project site is occupied with people without housing (homeless) in multiple encampments that range in size from single sleeping bags and small tents on the western side of the project site near the community garden and picnic areas. Larger tents and makeshift tarp/tent and pallet "homes" were located in the central area of the park and along the eastern and northern edges along Bowditch Street and Haste Street, respectively. On the day of our site visit (September 1, 2020), we counted up to 20 visible encampments. These did not include people without tents or other forms of shelter that appeared to only have sleeping bags and suitcases. A conversation with one person at the site revealed that he had lived in the park for three years.

5.2 SITE VISIT OBSERVATIONS

5.2.1 General Description of Structures

The primary structure is located on the north side of the site is the public restroom to the east of the basketball courts with the entrance facing north and the park office utility closet on the south side of the building which houses the Haste Street fuse box. The restroom building is comprised of cinder blocks and wood at the top for the roof. The building is covered in painted murals. No other structures were identified within the project area with the exception of electrical vaults.

5.2.2 Heating and Cooling System

No heating or cooling systems were observed for the restroom building.

5.2.3 Potable Water Supply and Sewage Disposal System or Septic Systems

No septic systems are located on the site. The project site is serviced by the East Bay Municipal Utility District (EBMD).

5.2.4 Use and Storage of Petroleum Products and Hazardous Materials

No storage and use of petroleum products and hazardous materials were observed at the site.

5.2.5 Vehicle Maintenance Lifts

No vehicle maintenance lifts were observed at the project site.

5.2.6 Emergency Generators and Sprinkler System Pumps

No sprinkler system pumps were observed on the project site. No generators were observed.

5.2.7 Polychlorinated Biphenyls (PCBs) Associated with Electrical or Hydraulic Equipment

Transformers located on the project site are in good condition and labeled no PCBs present. Based on the information above, PCBs are not expected to have impacted the project site.

5.2.8 Floor Drain and Sumps

No floor drains and sumps were observed at the project site.

5.2.9 Catch Basins

No catch basins were observed at the project site.

5.2.10 Dry Wells

No dry wells were observed at the project site.

5.2.11 Pits, Ponds, Lagoons, and Pools of Liquid

No pits, ponds, lagoons, or pools of liquid were observed at the project site.

5.2.12 Odors

No odors were observed at the site.

5.2.13 Stains or Corrosion on Floors, Walls, or Ceilings

No staining or corrosion was observed on floors, walls, or ceilings.

5.2.14 Stained Soil or Pavement

No stained soil or pavement was observed at the project site.

5.2.15 Stressed Vegetation

No stressed vegetation was observed at the project site.

5.2.16 Solid Waste and Evidence of Waste Filling

The was no evidence of solid waste filling at the site.

5.2.17 Wastewater and Stormwater Discharge

No wastewater discharge was observed on the project site. Stormwater is expected to exit the project site via overland flow to local roadways.

5.2.18 Monitoring, Water Supply, or Irrigation Wells

No monitoring, water supply or irrigation wells were observed at the project site.

5.3 INTERVIEWS

A questionnaire was completed by Mr. Greg Haet on behalf of the University of California, Berkeley on September 11, 2020. Mr. Haet was not aware of any leaks, spills, or discharges of hazardous materials to the parcels or adjacent to the parcels. Mr. Haet was not aware of any environmental cleanup liens against the properties nor was he aware of any land use limitations due to environmental issues. He was also not aware of any environmental cleanups, spills, or chemical releases that may have occurred on the project site. Mr. Haet indicated that the University of California, Berkeley is the current property owner and they are aware of current and former site activities for the time period under its ownership. The questionnaire is included in Appendix D.

.

6. Data Gap Identification

Adjacent landowners were not interviewed for this Phase I Environmental Site Assessment. No adjacent sites of concern were identified in the database search. The database search contained in Appendix B indicates that the project site is not on the Recorded Environmental Cleanup Liens database which is maintained by the DTSC and contains a listing of liens placed upon real properties. The project site is also not listed on the DTSC's Deed Restriction database which lists sites with DTSC with restricted land use. The project site is not listed on NPL Liens, a database the EPA maintains on real property, in order to recover remedial action expenditures when the property owner has received notification of potential liability.

6. Data Gap Identification

This page intentionally left blank.

7. Findings and Conclusions

PlaceWorks has performed a Phase I Environmental Site Assessment (ESA) on behalf of University of California, Berkeley (Client) for the proposed housing project at People's Park at 2556 Haste Street in the City of Berkeley, Alameda County, California (Figures 1 and 2). The project site consists of 2.8-acres of the park, which is bound by Haste Street to the north, Bowditch Street to the east, Dwight Way to the south, and a mix of residential and commercial property to the west. The Phase I ESA was performed in general conformance with the scope and limitations of the ASTM E 1527-13 Standard Practice for Environmental Site Assessments: Phase I Environmental Site Assessment Process. Exceptions to, or deletions from, this practice are described in Section 1 of this Report. Our conclusions are intended to help the user evaluate the "environmental risk" associated with the site, as defined in the ASTM E 1527-13 Standard, and discussed in the Introduction section of this Report.

The project site is rectangular in shape and is approximately 2.8-acres in size in a highly urbanized area. Current uses on-site include demonstration gardens developed by volunteer gardeners, including organic community gardening beds and landscaping with California native plants; lawn space; a paved basketball court along Haste Street; a picnic area; a stage (designated the Free Speech stage) on the west side of the site; and public restrooms along Haste Street. Figure 1 depicts the regional location of the project site, Figure 2 shows the local vicinity of the project site, and Figure 3 is an aerial photograph showing the current conditions of the project site. Surrounding uses are made up of mixed-use, commercial, residential, and institutional land uses, including a number of historic buildings. University student housing and the Anna Head Alumnae Hall are located to the north, the historic First Church of Christ Scientist and the Vedanta Society are located to the east, Julia Morgan's Baptist Seminary and neighborhood homes are located to the south, and commercial uses including a variety of restaurants, cafes, and retail that front Telegraph Avenue to the west.

The objective of a Phase I ESA is to assess whether "recognized environmental conditions" (REC), historical RECs (HREC), and controlled RECs (CREC) are associated with the subject site. Our conclusions are intended to help the user evaluate the "business environmental risk" associated with the subject site. Our opinion regarding an REC's potential impact on the subject site is based on the scope of our work, the information obtained during the course of our work, the conditions prevailing at the time our work was performed, the applicable regulatory requirements in effect at the time our work was performed, and our experience evaluating similar sites.

RECOGNIZED ENVIRONMENTAL CONDITIONS (RECs)

The ASTM E 1527-13 Standard defines an REC in part as "the presence or likely presence of any hazardous substances or petroleum products in, on, or at a property: (1) due to any release to the environment; (2) under conditions indicative of a release to the environment; or (3) under conditions that pose a material threat of a future release to the environment."

7. Findings and Conclusions

No RECs were identified for the project site.

HISTORICAL RECOGNIZED ENVIRONMENTAL CONDITIONS (HRECs)

The ASTM E 1527-13 Standard defines an HREC as "a past release of any hazardous substances or petroleum products that has occurred in connection with the property and has been addressed to the satisfaction of the applicable regulatory authority or meeting unrestricted use criteria established by a regulatory authority, without subjecting the property to any required controls (for example, property use restrictions, activity and use limitations, institutional controls, or engineering controls)."

No HREC were identified for the project site.

CONTROLLED RECS ENVIRONMENTAL CONDITIONS

The Standard also requires the identification of controlled RECs (CRECs). The ASTM Standard defines CRECs as

"a recognized environmental condition resulting from a past release of hazardous substances or petroleum products that has been addressed to the satisfaction of the applicable regulatory authority (for example, as evidenced by the issuance of a no further action letter or equivalent, or meeting risk-based criteria established by regulatory authority), with hazardous substances or petroleum products allowed to remain in place subject to the implementation of required controls (for example, property use restrictions, activity and use limitations, institutional controls, or engineering controls)."

This assessment has revealed no evidence of CRECs in connection with the project site following the ASTM standard.

BUSINESS ENVIRONMENTAL RISK

A business environmental risk is defined by ASTM E 1527-13 as a risk which can have a material environmental or environmentally-driven impact on the business associated with the current or planned use of a parcel of commercial real estate, not necessarily limited to those environmental issues required to be investigated in this practice. Consideration of business environmental risk issues may involve addressing one or more non-scope considerations. Our review identified the following potential business environmental risks:

- Based on the age of the former building it is possible that asbestos containing materials (ACM) and lead-based paint (LBP) may have been present in the building materials at the site.

SUMMARY

Based on the results of this Phase I ESA, PlaceWorks did not identify any REC, HRECs or CRECs and recommends no further assessment of the site.

8. Credentials

We declare to the best of our professional knowledge and belief, that we meet the definition of Environmental Professional as defined in the ASTM Standard. We have the specific qualifications based on education, training, and experience to assess a property of the nature, history, and setting of the project site property. We have developed and performed all appropriate inquiries in conformance with the standards and practices set forth in 40 CFR Part 312.

Qualifications information for the project personnel is provided in Appendix E.



Denise Clendening, Ph.D.
Associate Principal

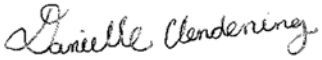

Danielle Clendening,
Planner

September 14, 2020

8. Credentials

This page intentionally left blank.

9. References

1. American Society for Testing and Materials (ASTM) Practice for ESAs: Phase I Assessments Process (ASTM Standard E 1527-13), November 2013.
2. California Department of Conservation, California Geologic Energy Management Division (CalGEM), 2020. Well Finder website located at https://maps.conservation.ca.gov/doggr/wellfinder/#close.
3. California Department of Conservation (DOC), 2020. Earthquake Zones of Required Investigation Map. Accessed 16 June 2020. https://maps.conservation.ca.gov/cgs/EQZApp/app/
4. California Division of Mines and Geology (CDMG), 2000. "A General Location Guide for Ultramafic Rocks in California – Areas More Likely to Contain Naturally Occurring Asbestos." August 2000.
5. California Department of Water Resources. 2016. Bulletin 118-California's Groundwater. https://www.water.ca.gov/Programs/Groundwater-Management/Bulletin-118
6. California Geological Survey, 2016. Earthquake Zones of Required Investigation, Oakland West Quadrangle. Scale 1:24,000.
7. EDR, 2020. Aerial Photographs dated 1939, 1940, 1946, 1950, 1958, 1963, 1968, 1974, 1982, 1993, 1998, 2005, 2009, 2012, and 2016.
8. EDR, 2020. Certified Sanborn Map Report dated 1903, 1911, 1929, 1950, and 1980.
9. EDR, 2020. City Directory, August 18, 2020.
10. EDR, 2020. Historical Topographic Maps 1895/1897, 1899, 1915, 1947, 1948, 1949, 1959, 1968, 1973, 1980, 1995, 1997, and 2012.
11. EDR, 2020. Radius Report, August 18, 2020.
12. FEMA, 2009. FEMA Flood Map Service Center: Berkeley, City of. 3 August 2009. https://msc.fema.gov/portal/search?AddressQuery=2556%20Haste%20Street%20Berkeley%20Ca#searchresultsanchor
13. Helley, E. J., Graymer, R. W., 1997, Quaternary geology of Alameda County, and parts of Contra Costa, Santa Clara, San Mateo, San Francisco, Stanislaus, and San Joaquin Counties, California: A digital database: U. S. Geological Survey Open-File Report 97-97, 13 pp., https://pubs.usgs.go
14. v/of/1997/0097/
15. PlaceWorks, 2020. Site visit performed by Terri McCracken and Sean Anayah of PlaceWorks on September 1, 2020.
16. United States Department of Agriculture (USDA), 2017. Web Soil Survey. https://websoilsurvey.sc.egov.usda.gov/App/WebSoilSurvey.aspx
17. United States Geological Survey (USGS), 2012. 7.5' Topographic Series, Oakland West, California Quadrangle Map, scale 1:24,000.
18. Van Gosen, B. S., and J. P. Clinkenbeard, 2011. Reported Historic Asbestos Mines, Historic Asbestos Prospects, and Other Natural Occurrences of Asbestos in California, USGS Open-File Report 2011-1188, scale 1:990,000.

9. References

This page intentionally left blank.

Figures

Figures

This page intentionally left blank.



Source: ESRI, 2020

0 3
Scale (Miles)

Note: Unincorporated county areas are shown in white.

Figure 1
Regional Location

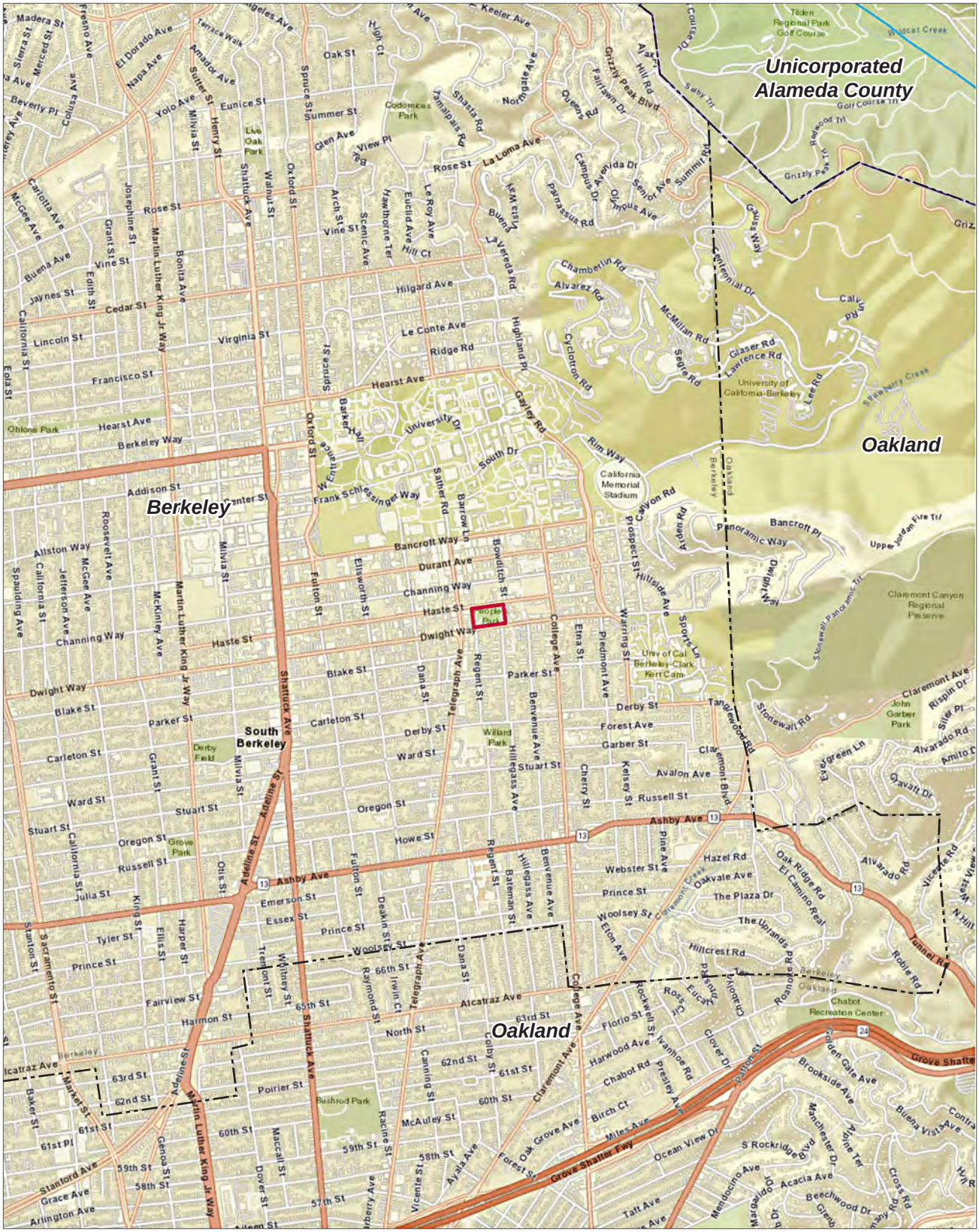

Source: ESRI, 2020

0 2,000
Scale (Feet)

Project Boundary

City Boundary

Figure 2
Local Vicinity



Source: ESRI, 2020

0 130
Scale (Feet)

Project Boundary

Note: Unincorporated county areas are shown in white.

Figure 3
Aerial Photograph

Appendix A. Research Documentation

Appendix

This page intentionally left blank.

Peoples Park

2556 Haste Street

Berkeley, CA 94704

Inquiry Number: 6160264.11

August 18, 2020

The EDR Aerial Photo Decade Package

6 Armstrong Road, 4th floor
Shelton, CT 06484
Toll Free: 800.352.0050
www.edrnet.com

EDR Aerial Photo Decade Package

08/18/20

Site Name:

Peoples Park
2556 Haste Street
Berkeley, CA 94704
EDR Inquiry # 6160264.11

Client Name:

PlaceWorks
3 MacArthur Place Suite 1100
Santa Ana, CA 92707
Contact: Denise Clendening

Environmental Data Resources, Inc. (EDR) Aerial Photo Decade Package is a screening tool designed to assist environmental professionals in evaluating potential liability on a target property resulting from past activities. EDR's professional researchers provide digitally reproduced historical aerial photographs, and when available, provide one photo per decade.

Search Results:

Year	Scale	Details	Source
2016	1"=500'	Flight Year: 2016	USDA/NAIP
2012	1"=500'	Flight Year: 2012	USDA/NAIP
2009	1"=500'	Flight Year: 2009	USDA/NAIP
2005	1"=500'	Flight Year: 2005	USDA/NAIP
1998	1"=500'	Flight Date: August 27, 1998	USDA
1993	1"=500'	Acquisition Date: July 10, 1993	USGS/DOQQ
1982	1"=500'	Flight Date: July 08, 1982	USDA
1974	1"=500'	Flight Date: October 14, 1974	USGS
1968	1"=500'	Flight Date: April 20, 1968	USGS
1963	1"=500'	Flight Date: July 19, 1963	EDR Proprietary Aerial Viewpoint
1958	1"=500'	Flight Date: July 25, 1958	USGS
1950	1"=500'	Flight Date: May 18, 1950	USDA
1946	1"=500'	Flight Date: October 28, 1946	USGS
1940	1"=500'	Flight Date: June 10, 1940	USDA
1939	1"=500'	Flight Date: August 02, 1939	USDA

When delivered electronically by EDR, the aerial photo images included with this report are for ONE TIME USE ONLY. Further reproduction of these aerial photo images is prohibited without permission from EDR. For more information contact your EDR Account Executive.

Disclaimer - Copyright and Trademark Notice

This Report contains certain information obtained from a variety of public and other sources reasonably available to Environmental Data Resources, Inc. It cannot be concluded from this Report that coverage information for the target and surrounding properties does not exist from other sources. NO WARRANTY EXPRESSED OR IMPLIED, IS MADE WHATSOEVER IN CONNECTION WITH THIS REPORT. ENVIRONMENTAL DATA RESOURCES, INC. SPECIFICALLY DISCLAIMS THE MAKING OF ANY SUCH WARRANTIES, INCLUDING WITHOUT LIMITATION, MERCHANTABILITY OR FITNESS FOR A PARTICULAR USE OR PURPOSE. ALL RISK IS ASSUMED BY THE USER. IN NO EVENT SHALL ENVIRONMENTAL DATA RESOURCES, INC. BE LIABLE TO ANYONE, WHETHER ARISING OUT OF ERRORS OR OMISSIONS, NEGLIGENCE, ACCIDENT OR ANY OTHER CAUSE, FOR ANY LOSS OF DAMAGE, INCLUDING, WITHOUT LIMITATION, SPECIAL, INCIDENTAL, CONSEQUENTIAL, OR EXEMPLARY DAMAGES. ANY LIABILITY ON THE PART OF ENVIRONMENTAL DATA RESOURCES, INC. IS STRICTLY LIMITED TO A REFUND OF THE AMOUNT PAID FOR THIS REPORT. Purchaser accepts this Report "AS IS". Any analyses, estimates, ratings, environmental risk levels or risk codes provided in this Report are provided for illustrative purposes only, and are not intended to provide, nor should they be interpreted as providing any facts regarding, or prediction or forecast of, any environmental risk for any property. Only a Phase I Environmental Site Assessment performed by an environmental professional can provide information regarding the environmental risk for any property. Additionally, the information provided in this Report is not to be construed as legal advice.

Copyright 2020 by Environmental Data Resources, Inc. All rights reserved. Reproduction in any media or format, in whole or in part, of any report or map of Environmental Data Resources, Inc., or its affiliates, is prohibited without prior written permission.

EDR and its logos (including Sanborn and Sanborn Map) are trademarks of Environmental Data Resources, Inc. or its affiliates. All other trademarks used herein are the property of their respective owners.

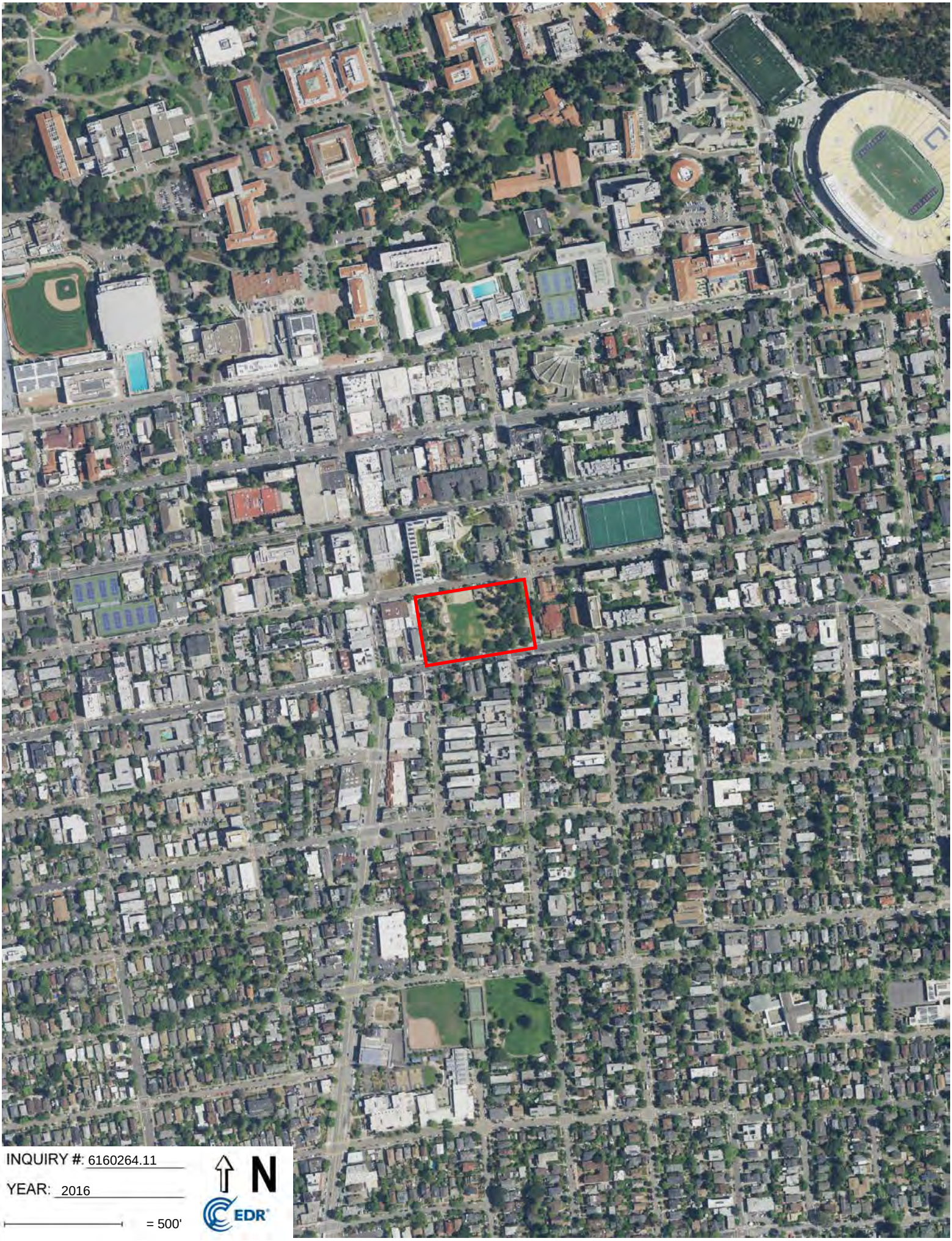
INQUIRY #: 6160264.11
YEAR: 2016
= 500'
N
EDR


INQUIRY #: 6160264.11
YEAR: 2012
= 500'
N
EDR


INQUIRY #: 6160264.11
YEAR: 2009
= 500'
N
EDR


INQUIRY #: 6160264.11
YEAR: 2005
= 500'
N
EDR



INQUIRY #: 6160264.11

YEAR: 1998

= 500'

N

EDR


INQUIRY #: 6160264.11
YEAR: 1993
= 500'
N
EDR


INQUIRY #: 6160264.11
YEAR: 1982
= 500'
N
EDR


INQUIRY #: 6160264.11
YEAR: 1974
= 500'
N
EDR


INQUIRY #: 6160264.11
YEAR: 1968
= 500'
N
EDR


INQUIRY #: 6160264.11
YEAR: 1963
= 500'
N
EDR


INQUIRY #: 6160264.11
YEAR: 1958
= 500'
N
EDR


INQUIRY #: 6160264.11
YEAR: 1950
= 500'
N
EDR


INQUIRY #: 6160264.11
YEAR: 1946
= 500'
N
EDR



INQUIRY #: 6160264.11

YEAR: 1940

= 500'

N

EDR



INQUIRY #: 6160264.11

YEAR: 1939

= 500'

N

EDR

Peoples Park
2556 Haste Street
Berkeley, CA 94704

Inquiry Number: 6160264.4
August 18, 2020

EDR Historical Topo Map Report
with QuadMatch™

6 Armstrong Road, 4th floor
Shelton, CT 06484
Toll Free: 800.352.0050
www.edrnet.com

EDR Historical Topo Map Report

08/18/20

Site Name:

Peoples Park
2556 Haste Street
Berkeley, CA 94704
EDR Inquiry # 6160264.4

Client Name:

PlaceWorks
3 MacArthur Place Suite 1100
Santa Ana, CA 92707
Contact: Denise Clendening

EDR Topographic Map Library has been searched by EDR and maps covering the target property location as provided by PlaceWorks were identified for the years listed below. EDR's Historical Topo Map Report is designed to assist professionals in evaluating potential liability on a target property resulting from past activities. EDRs Historical Topo Map Report includes a search of a collection of public and private color historical topographic maps, dating back to the late 1800s.

Search Results:

P.O.# UCB-01.0

Project: People s Park Phase I

Coordinates:

Latitude:	37.865795 37° 51' 57" North
Longitude:	-122.257076 -122° 15' 25" West
UTM Zone:	Zone 10 North
UTM X Meters:	565345.89
UTM Y Meters:	4191184.92
Elevation:	261.82' above sea level

Maps Provided:

2012	1948
1997	1947
1995	1915
1980	1899
1973	1895, 1897
1968	
1959	
1949	

Disclaimer - Copyright and Trademark Notice

This Report contains certain information obtained from a variety of public and other sources reasonably available to Environmental Data Resources, Inc. It cannot be concluded from this Report that coverage information for the target and surrounding properties does not exist from other sources. NO WARRANTY EXPRESSED OR IMPLIED, IS MADE WHATSOEVER IN CONNECTION WITH THIS REPORT. ENVIRONMENTAL DATA RESOURCES, INC. SPECIFICALLY DISCLAIMS THE MAKING OF ANY SUCH WARRANTIES, INCLUDING WITHOUT LIMITATION, MERCHANTABILITY OR FITNESS FOR A PARTICULAR USE OR PURPOSE. ALL RISK IS ASSUMED BY THE USER. IN NO EVENT SHALL ENVIRONMENTAL DATA RESOURCES, INC. BE LIABLE TO ANYONE, WHETHER ARISING OUT OF ERRORS OR OMISSIONS, NEGLIGENCE, ACCIDENT OR ANY OTHER CAUSE, FOR ANY LOSS OF DAMAGE, INCLUDING, WITHOUT LIMITATION, SPECIAL, INCIDENTAL, CONSEQUENTIAL, OR EXEMPLARY DAMAGES. ANY LIABILITY ON THE PART OF ENVIRONMENTAL DATA RESOURCES, INC. IS STRICTLY LIMITED TO A REFUND OF THE AMOUNT PAID FOR THIS REPORT. Purchaser accepts this Report "AS IS". Any analyses, estimates, ratings, environmental risk levels or risk codes provided in this Report are provided for illustrative purposes only, and are not intended to provide, nor should they be interpreted as providing any facts regarding, or prediction or forecast of, any environmental risk for any property. Only a Phase I Environmental Site Assessment performed by an environmental professional can provide information regarding the environmental risk for any property. Additionally, the information provided in this Report is not to be construed as legal advice.

Copyright 2020 by Environmental Data Resources, Inc. All rights reserved. Reproduction in any media or format, in whole or in part, of any report or map of Environmental Data Resources, Inc., or its affiliates, is prohibited without prior written permission.

EDR and its logos (including Sanborn and Sanborn Map) are trademarks of Environmental Data Resources, Inc. or its affiliates. All other trademarks used herein are the property of their respective owners.

Topo Sheet Key

This EDR Topo Map Report is based upon the following USGS topographic map sheets.

2012 Source Sheets



Oakland East
2012
7.5-minute, 24000



Richmond
2012
7.5-minute, 24000



Oakland West
2012
7.5-minute, 24000



Briones Valley
2012
7.5-minute, 24000

1997 Source Sheets



Oakland East
1997
7.5-minute, 24000
Aerial Photo Revised 1993

1995 Source Sheets



Briones Valley
1995
7.5-minute, 24000
Aerial Photo Revised 1993

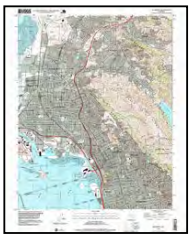

Richmond
1995
7.5-minute, 24000
Aerial Photo Revised 1993

1980 Source Sheets



Oakland East
1980
7.5-minute, 24000
Aerial Photo Revised 1979

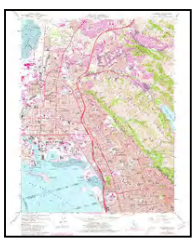

Richmond
1980
7.5-minute, 24000
Aerial Photo Revised 1979



Oakland West
1980
7.5-minute, 24000
Aerial Photo Revised 1979

Topo Sheet Key

This EDR Topo Map Report is based upon the following USGS topographic map sheets.

1973 Source Sheets



Oakland East
1973
7.5-minute, 24000
Aerial Photo Revised 1973



Oakland West
1973
7.5-minute, 24000
Aerial Photo Revised 1973

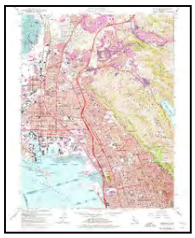

Richmond
1973
7.5-minute, 24000
Aerial Photo Revised 1973

1968 Source Sheets



Oakland West
1968
7.5-minute, 24000
Aerial Photo Revised 1947



Briones Valley
1968
7.5-minute, 24000
Aerial Photo Revised 1968



Oakland East
1968
7.5-minute, 24000
Aerial Photo Revised 1968

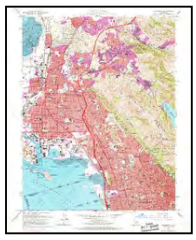

Richmond
1968
7.5-minute, 24000
Aerial Photo Revised 1968

1959 Source Sheets



Briones Valley
1959
7.5-minute, 24000
Aerial Photo Revised 1958

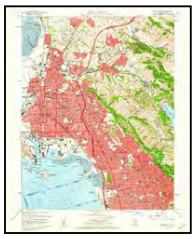

Richmond
1959
7.5-minute, 24000
Aerial Photo Revised 1958



Oakland East
1959
7.5-minute, 24000
Aerial Photo Revised 1958



Oakland West
1959
7.5-minute, 24000
Aerial Photo Revised 1958

1949 Source Sheets

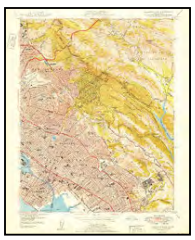

Oakland East
1949
7.5-minute, 24000
Aerial Photo Revised 1946



Richmond
1949
7.5-minute, 24000
Aerial Photo Revised 1946



Briones Valley
1949
7.5-minute, 24000
Aerial Photo Revised 1946



Oakland West
1949
7.5-minute, 24000
Aerial Photo Revised 1946

Topo Sheet Key

This EDR Topo Map Report is based upon the following USGS topographic map sheets.

1948 Source Sheets



CONCORD
1948
15-minute, 50000



SAN FRANCISCO
1948
15-minute, 50000

1947 Source Sheets



Richmond
1947
7.5-minute, 24000
Aerial Photo Revised 1946



Oakland East
1947
7.5-minute, 24000
Aerial Photo Revised 1946



Briones Valley
1947
7.5-minute, 24000
Aerial Photo Revised 1946

1915 Source Sheets



Concord
1915
15-minute, 62500



San Francisco
1915
15-minute, 62500

1899 Source Sheets



San Francisco
1899
15-minute, 62500

Topo Sheet Key

This EDR Topo Map Report is based upon the following USGS topographic map sheets.

1895, 1897 Source Sheets



San Francisco
1895
15-minute, 62500

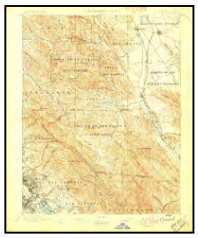

Concord
1897
15-minute, 62500

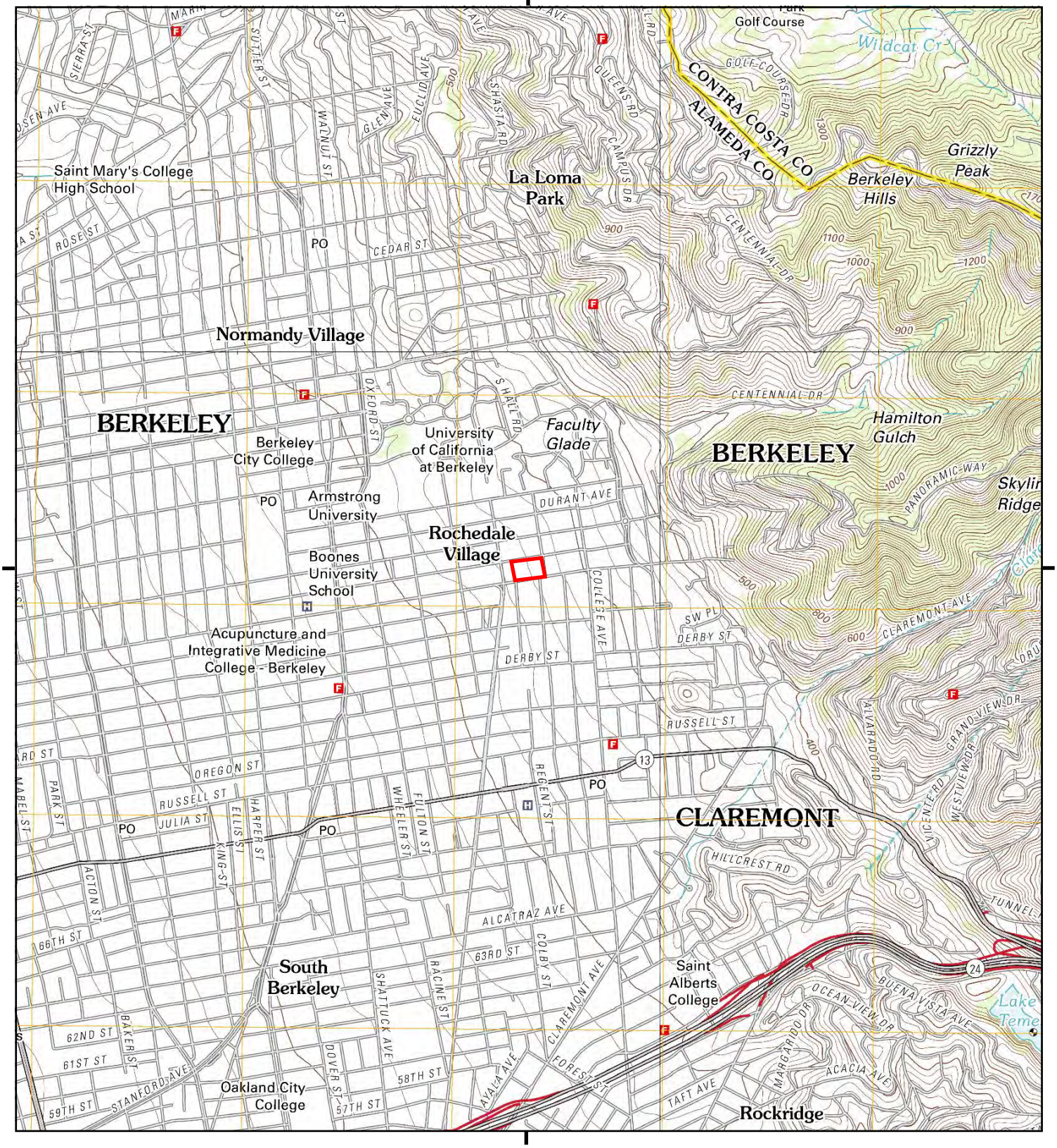

This report includes information from the following map sheet(s).

0 Miles 0.25 0.5 1 1.5

NW N NE
W E
SW S SE

TP, Oakland West, 2012, 7.5-minute
NE, Briones Valley, 2012, 7.5-minute
SE, Oakland East, 2012, 7.5-minute
NW, Richmond, 2012, 7.5-minute

SITE NAME: Peoples Park
ADDRESS: 2556 Haste Street
Berkeley, CA 94704
CLIENT: PlaceWorks

N

UNMAPPED

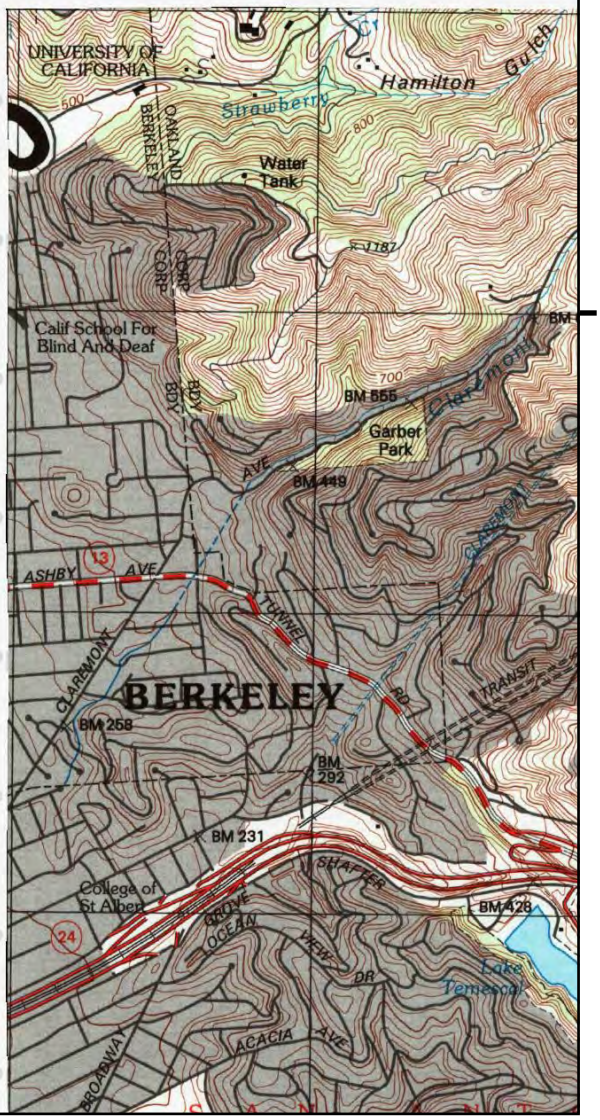

This report includes information from the following map sheet(s).

0 Miles 0.25 0.5 1 1.5

NW N NE
W E
SW S SE

SE, Oakland East, 1997, 7.5-minute

SITE NAME: Peoples Park
ADDRESS: 2556 Haste Street
Berkeley, CA 94704
CLIENT: PlaceWorks

N

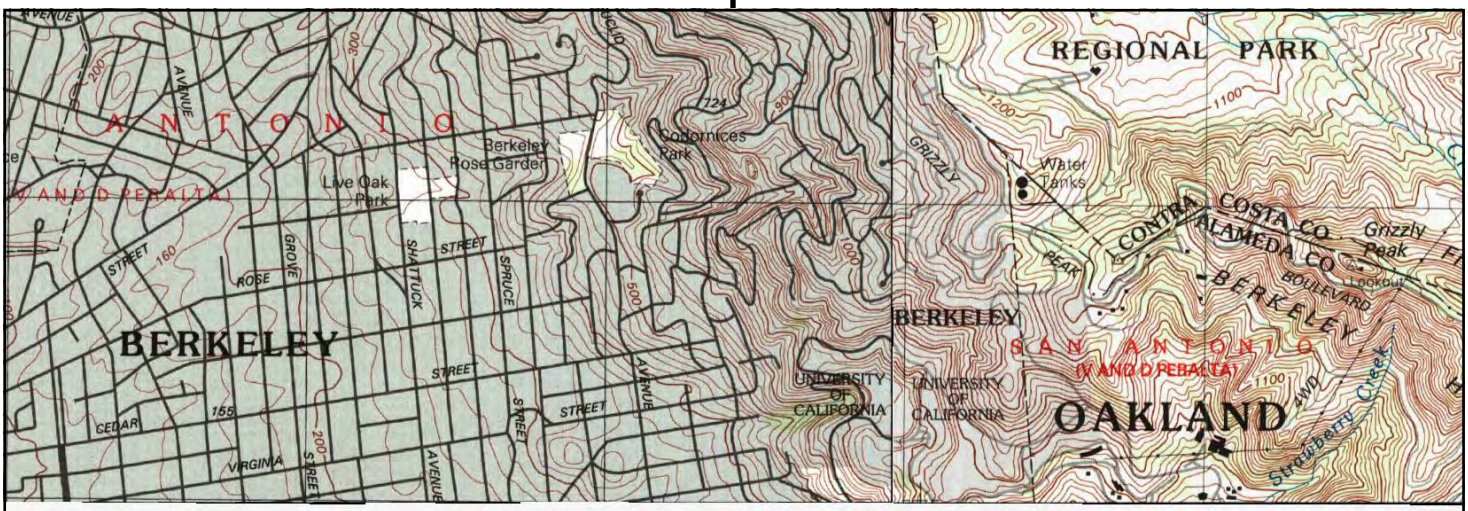

UNMAPPED

This report includes information from the following map sheet(s).

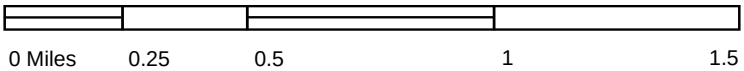

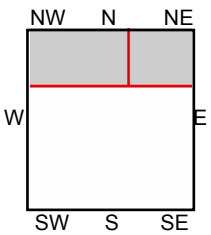

NE, Briones Valley, 1995, 7.5-minute
NW, Richmond, 1995, 7.5-minute

SITE NAME: Peoples Park
ADDRESS: 2556 Haste Street
Berkeley, CA 94704
CLIENT: PlaceWorks



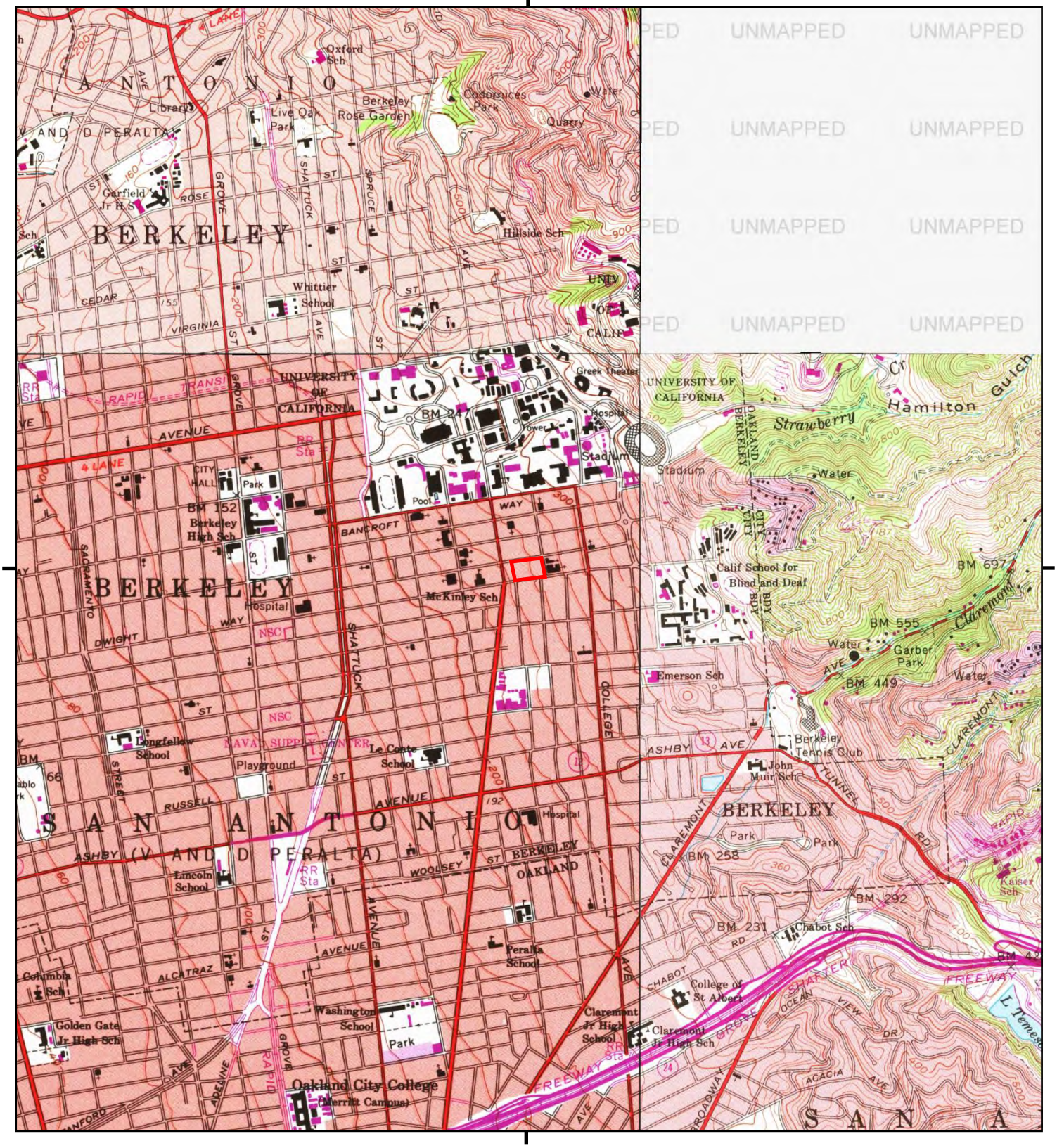

This report includes information from the following map sheet(s).

0 Miles 0.25 0.5 1 1.5

NW N NE
W E
SW S SE

TP, Oakland West, 1980, 7.5-minute
SE, Oakland East, 1980, 7.5-minute
NW, Richmond, 1980, 7.5-minute

SITE NAME: Peoples Park
ADDRESS: 2556 Haste Street
Berkeley, CA 94704
CLIENT: PlaceWorks

N

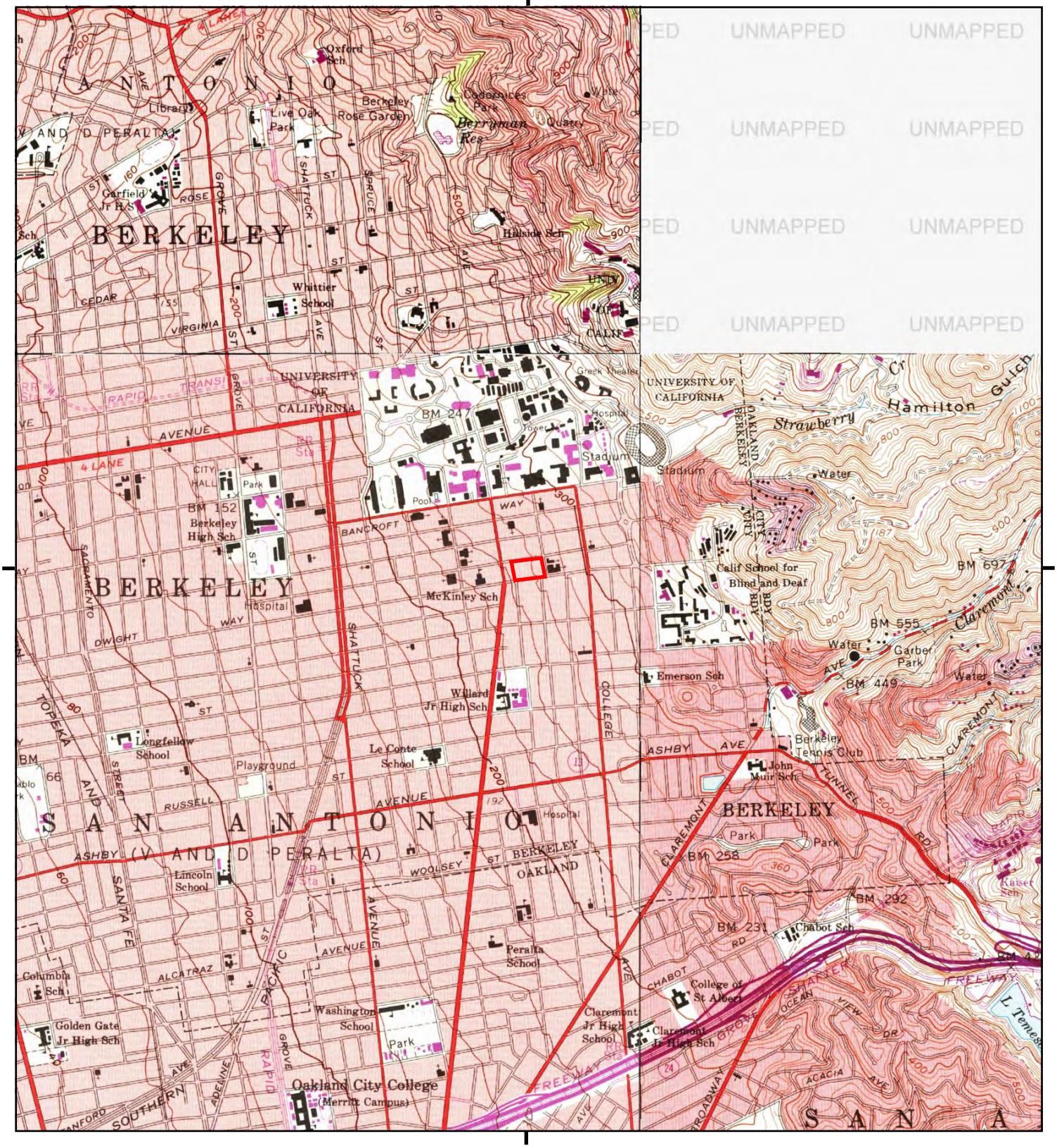
BERKELEY
SAN ANTONIO
BERKELEY
SAN ANTONIO
BERKELEY
SAN
UNIVERSITY OF CALIFORNIA
Oxford Sch
Berkeley Rose Garden
Live Oak Park
Cedronices Park
Berryman Reg
Quarry
Garfield Jr H S
Hillside Sch
Whittier School
UNIV CALIF
Greek Theatre
BM 247
Hospital
Stadium
Pool
Water
Strawberry
Hamilton
Gulch
City Hall
Park
BM 152
Berkeley High Sch
McKinley Sch
Calif School for Blind and Deaf
BM 697
BM 555
Garber Park
Emerson Sch
BM 449
Willard Jr High Sch
Longfellow School
Le Conte School
Playground
Berkeley Tennis Club
John Muir Sch
Lincoln School
Peralta School
Washington School
Park
BM 258
BM 292
BM 231
Chabot Sch
Kaiser Sch
Columbia Sch
Golden Gate Jr High Sch
Oakland City College
(Merritt Campus)
College of St Albert
Claremont Jr High School
Claremont Jr High Sch
Library
Emeryville
Oakland
Berkeley
Alameda
Piedmont
Albany
El Cerrito
Richmond
San Pablo
Kensington
Orinda
Moraga
Lafayette
Walnut Creek
Pleasant Hill
Concord
Martinez
Pinole
Hercules
Rodeo
Crockett
Port Costa
Benicia
Vallejo
Mare Island
Napa
Yountville
Oakville
Rutherford
St Helena
Calistoga
Sonoma
Glen Ellen
Kenwood
Santa Rosa
Petaluma
Novato
San Rafael
Mill Valley
Sausalito
Tiburon
Belvedere
Corte Madera
Larkspur
Ross
San Anselmo
Fairfax
Woodacre
Lagunitas
Point Reyes Station
Inverness
Olema
Bolinas
Stinson Beach
Muir Beach
Mill Valley
Tamalpais Valley
Marin City

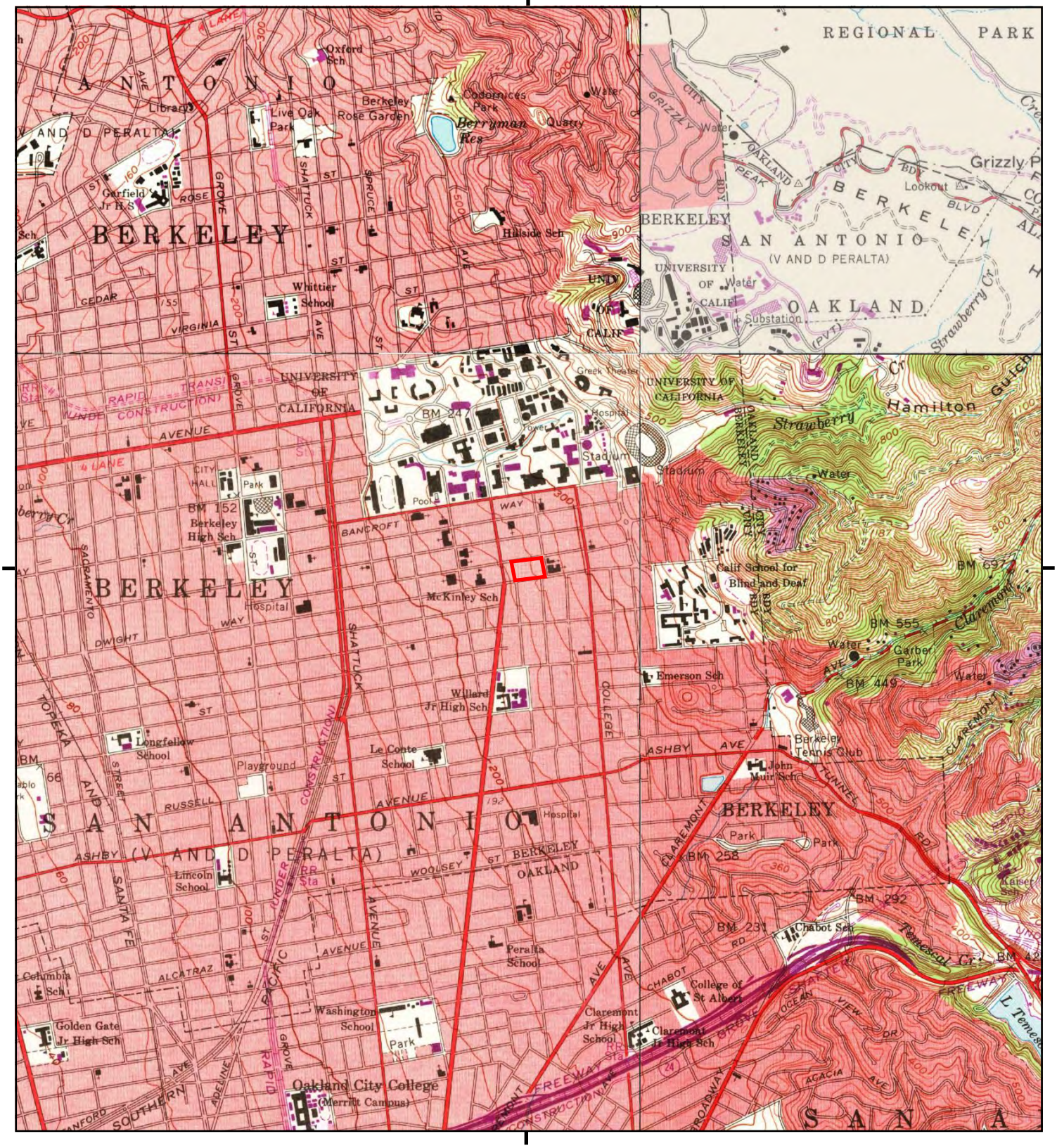

This report includes information from the following map sheet(s).

0 Miles 0.25 0.5 1 1.5

NW N NE
W E
SW S SE

TP, Oakland West, 1968, 7.5-minute
NE, Briones Valley, 1968, 7.5-minute
SE, Oakland East, 1968, 7.5-minute
NW, Richmond, 1968, 7.5-minute

SITE NAME: Peoples Park
ADDRESS: 2556 Haste Street
Berkeley, CA 94704
CLIENT: PlaceWorks

N

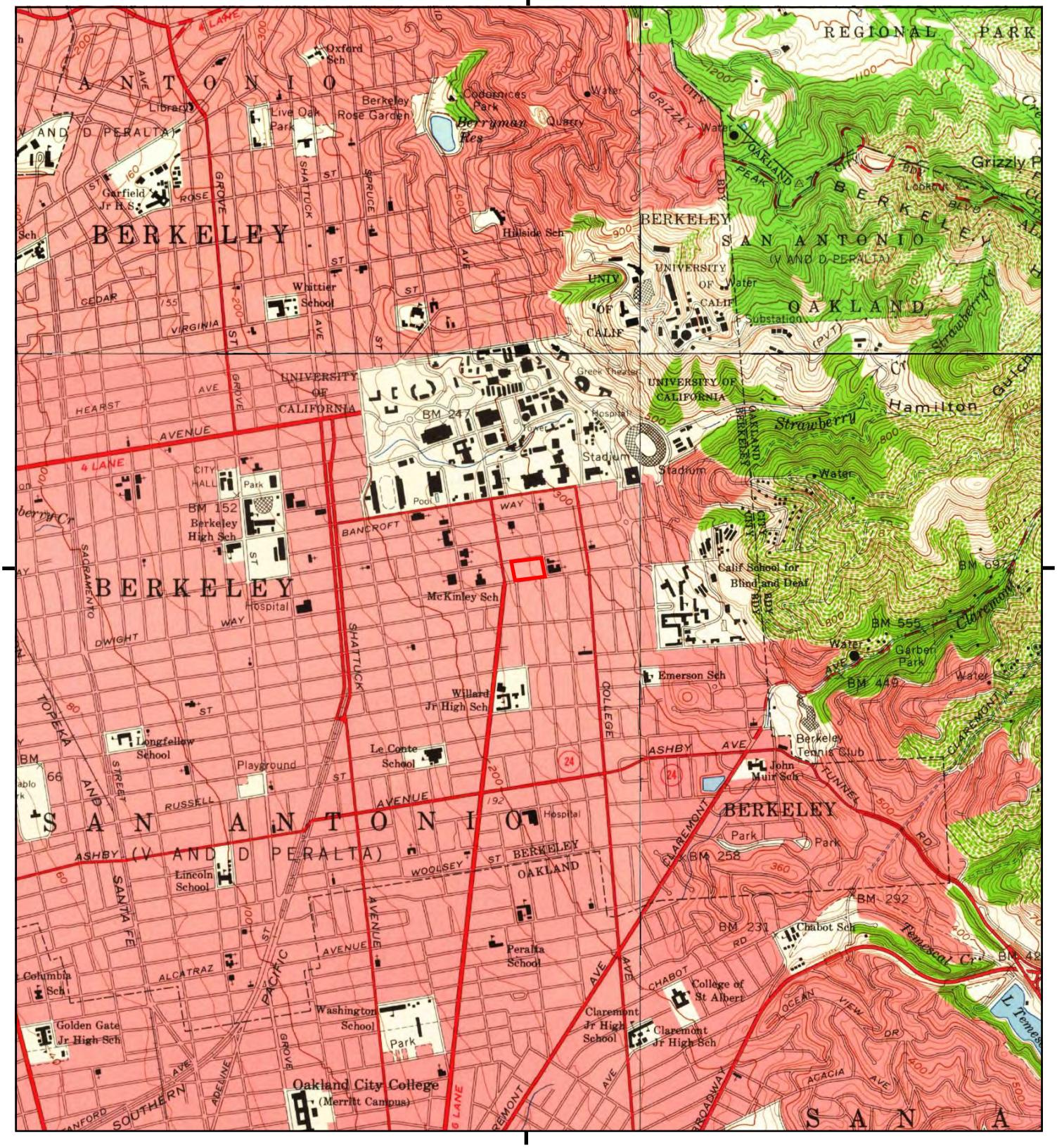

This report includes information from the following map sheet(s).

0 Miles 0.25 0.5 1 1.5

NW N NE
W E
SW S SE

TP, Oakland West, 1959, 7.5-minute
NE, Briones Valley, 1959, 7.5-minute
SE, Oakland East, 1959, 7.5-minute
NW, Richmond, 1959, 7.5-minute

SITE NAME: Peoples Park
ADDRESS: 2556 Haste Street
Berkeley, CA 94704
CLIENT: PlaceWorks

N

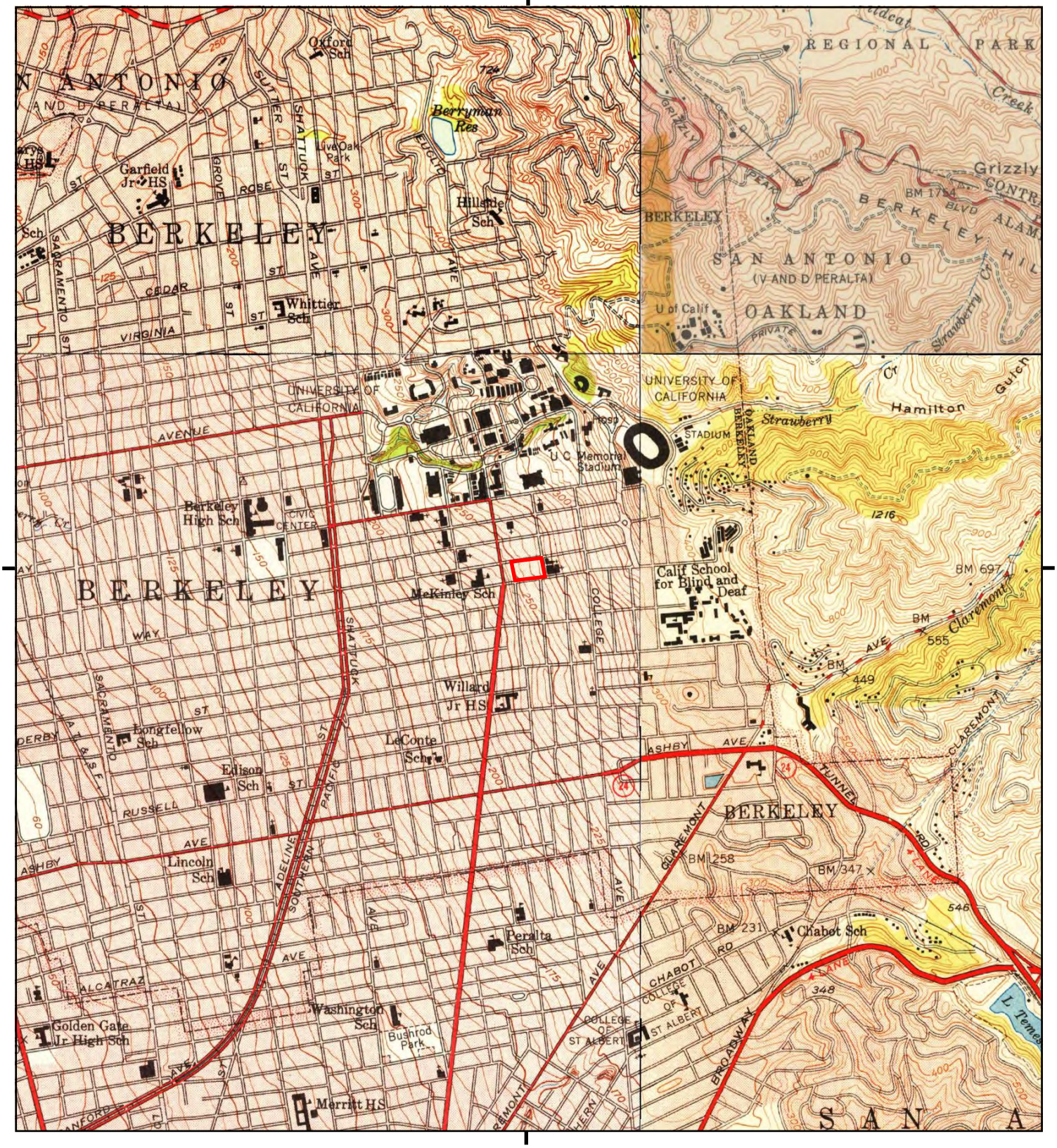

This report includes information from the following map sheet(s).

0 Miles 0.25 0.5 1 1.5

NW N NE
W E
SW S SE

TP, Oakland West, 1949, 7.5-minute
NE, Briones Valley, 1949, 7.5-minute
SE, Oakland East, 1949, 7.5-minute
NW, Richmond, 1949, 7.5-minute

SITE NAME: Peoples Park
ADDRESS: 2556 Haste Street
Berkeley, CA 94704
CLIENT: PlaceWorks

N

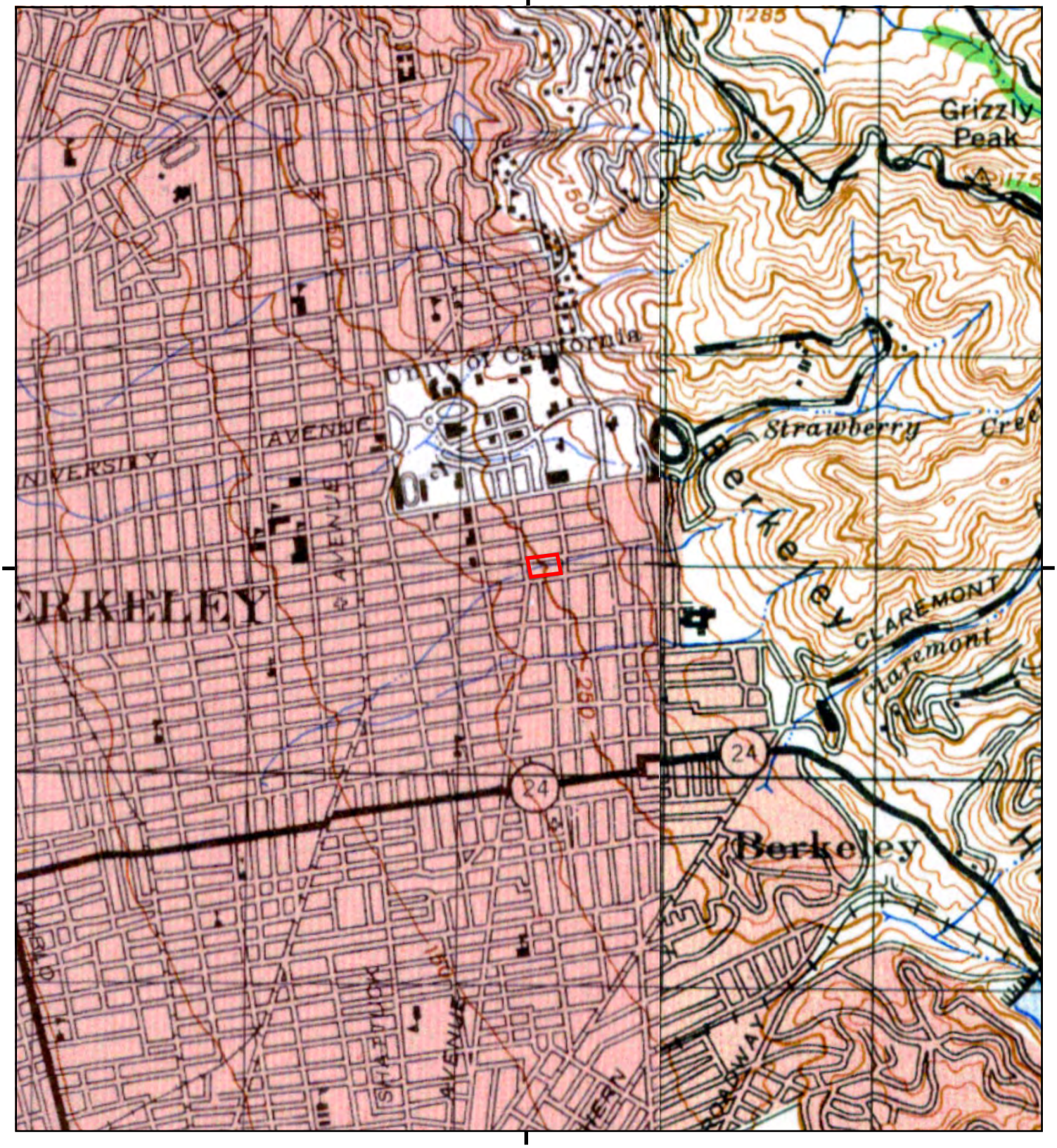

This report includes information from the following map sheet(s).

0 Miles 0.25 0.5 1 1.5

NW N NE
W E
SW S SE

TP, SAN FRANCISCO, 1948, 15-minute
E, CONCORD, 1948, 15-minute

SITE NAME: Peoples Park
ADDRESS: 2556 Haste Street
Berkeley, CA 94704
CLIENT: PlaceWorks

N

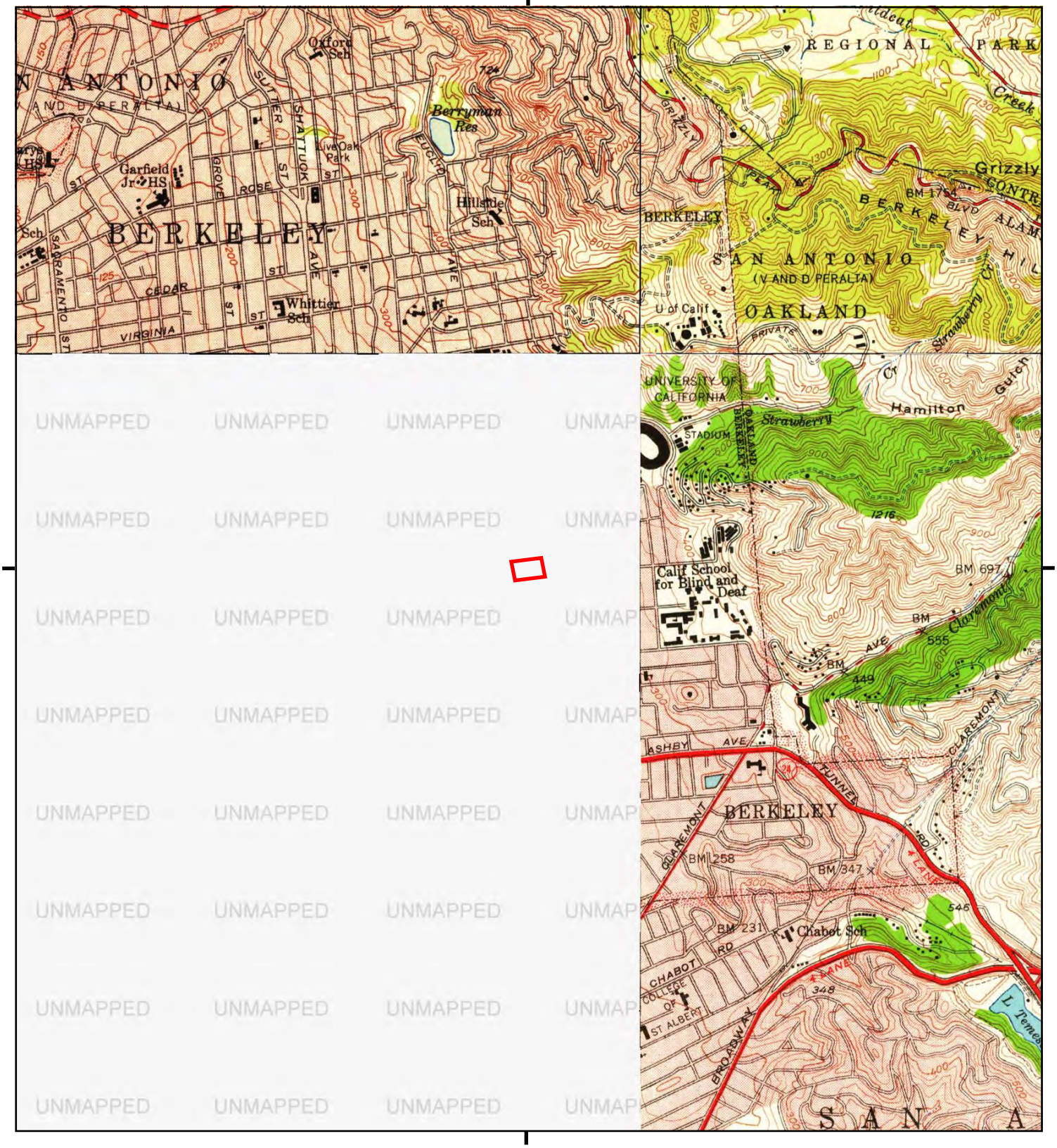

This report includes information from the following map sheet(s).

0 Miles 0.25 0.5 1 1.5

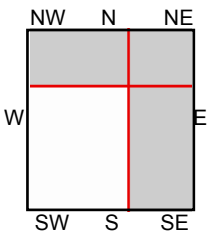

NE, Briones Valley, 1947, 7.5-minute
SE, Oakland East, 1947, 7.5-minute
NW, Richmond, 1947, 7.5-minute

SITE NAME: Peoples Park
ADDRESS: 2556 Haste Street
Berkeley, CA 94704
CLIENT: PlaceWorks

N

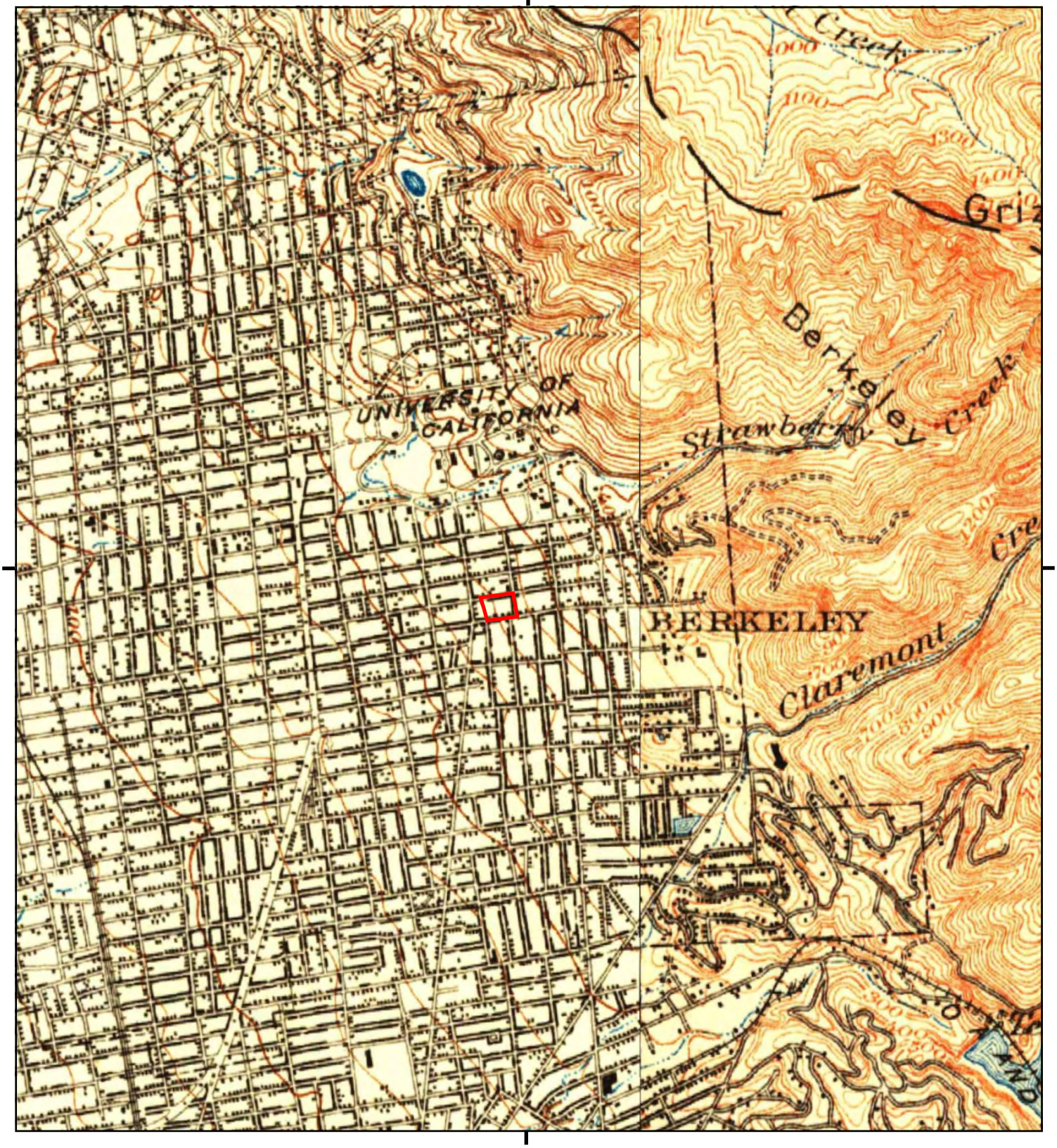

This report includes information from the following map sheet(s).

0 Miles 0.25 0.5 1 1.5

NW N NE
W E
SW S SE

TP, San Francisco, 1915, 15-minute
E, Concord, 1915, 15-minute

SITE NAME: Peoples Park
ADDRESS: 2556 Haste Street
Berkeley, CA 94704
CLIENT: PlaceWorks

N

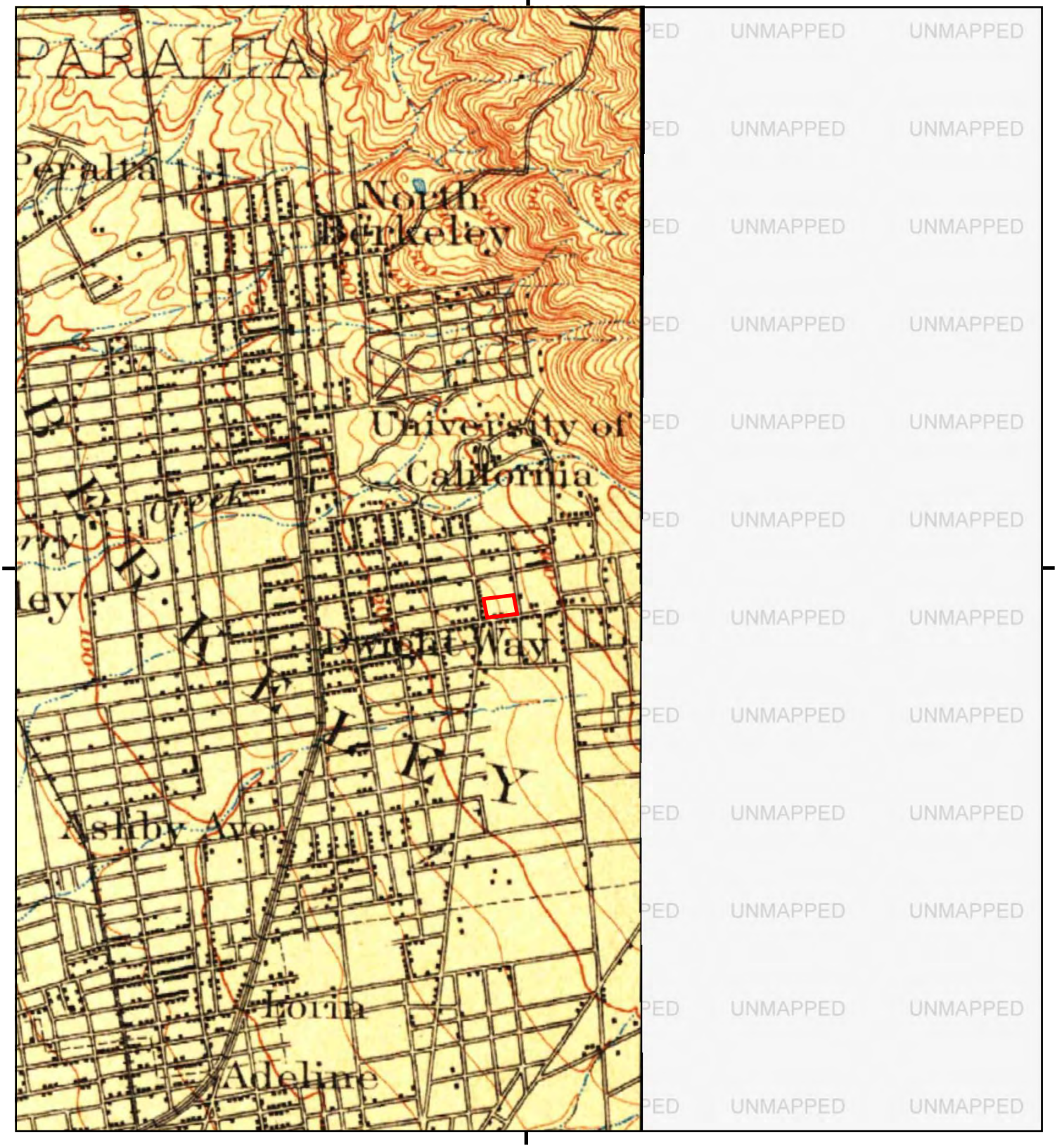

This report includes information from the following map sheet(s).

0 Miles 0.25 0.5 1 1.5

NW N NE
W E
SW S SE

TP, San Francisco, 1899, 15-minute

SITE NAME: Peoples Park
ADDRESS: 2556 Haste Street
Berkeley, CA 94704
CLIENT: PlaceWorks

N

Peoples Park

2556 Haste Street

Berkeley, CA 94704

Inquiry Number: 6160264.3

August 18, 2020

Certified Sanborn® Map Report

6 Armstrong Road, 4th floor
Shelton, CT 06484
Toll Free: 800.352.0050
www.edrnet.com

Certified Sanborn® Map Report

08/18/20

Site Name:

Peoples Park
2556 Haste Street
Berkeley, CA 94704
EDR Inquiry # 6160264.3

Client Name:

PlaceWorks
3 MacArthur Place Suite 1100
Santa Ana, CA 92707
Contact: Denise Clendening

The Sanborn Library has been searched by EDR and maps covering the target property location as provided by PlaceWorks were identified for the years listed below. The Sanborn Library is the largest, most complete collection of fire insurance maps. The collection includes maps from Sanborn, Bromley, Perris & Browne, Hopkins, Barlow, and others. Only Environmental Data Resources Inc. (EDR) is authorized to grant rights for commercial reproduction of maps by the Sanborn Library LLC, the copyright holder for the collection. Results can be authenticated by visiting www.edrnet.com/sanborn.

The Sanborn Library is continually enhanced with newly identified map archives. This report accesses all maps in the collection as of the day this report was generated.

Certified Sanborn Results:

Certification # 589F-4DDF-A547

PO # UCB-01.0

Project People s Park Phase I

Maps Provided:

1980
1950
1929
1911
1903

Sanborn® Library search results

Certification #: 589F-4DDF-A547

The Sanborn Library includes more than 1.2 million fire insurance maps from Sanborn, Bromley, Perris & Browne, Hopkins, Barlow and others which track historical property usage in approximately 12,000 American cities and towns. Collections searched:

- ☑ Library of Congress
- ☑ University Publications of America
- ☑ EDR Private Collection

The Sanborn Library LLC Since 1866™

Limited Permission To Make Copies

PlaceWorks (the client) is permitted to make up to FIVE photocopies of this Sanborn Map transmittal and each fire insurance map accompanying this report solely for the limited use of its customer. No one other than the client is authorized to make copies. Upon request made directly to an EDR Account Executive, the client may be permitted to make a limited number of additional photocopies. This permission is conditioned upon compliance by the client, its customer and their agents with EDR's copyright policy; a copy of which is available upon request.

Disclaimer - Copyright and Trademark Notice

This Report contains certain information obtained from a variety of public and other sources reasonably available to Environmental Data Resources, Inc. It cannot be concluded from this Report that coverage information for the target and surrounding properties does not exist from other sources. NO WARRANTY EXPRESSED OR IMPLIED, IS MADE WHATSOEVER IN CONNECTION WITH THIS REPORT. ENVIRONMENTAL DATA RESOURCES, INC. SPECIFICALLY DISCLAIMS THE MAKING OF ANY SUCH WARRANTIES, INCLUDING WITHOUT LIMITATION, MERCHANTABILITY OR FITNESS FOR A PARTICULAR USE OR PURPOSE. ALL RISK IS ASSUMED BY THE USER. IN NO EVENT SHALL ENVIRONMENTAL DATA RESOURCES, INC. BE LIABLE TO ANYONE, WHETHER ARISING OUT OF ERRORS OR OMISSIONS, NEGLIGENCE, ACCIDENT OR ANY OTHER CAUSE, FOR ANY LOSS OF DAMAGE, INCLUDING, WITHOUT LIMITATION, SPECIAL, INCIDENTAL, CONSEQUENTIAL, OR EXEMPLARY DAMAGES. ANY LIABILITY ON THE PART OF ENVIRONMENTAL DATA RESOURCES, INC. IS STRICTLY LIMITED TO A REFUND OF THE AMOUNT PAID FOR THIS REPORT. Purchaser accepts this Report "AS IS". Any analyses, estimates, ratings, environmental risk levels or risk codes provided in this Report are provided for illustrative purposes only, and are not intended to provide, nor should they be interpreted as providing any facts regarding, or prediction or forecast of, any environmental risk for any property. Only a Phase I Environmental Site Assessment performed by an environmental professional can provide information regarding the environmental risk for any property. Additionally, the information provided in this Report is not to be construed as legal advice.

Copyright 2020 by Environmental Data Resources, Inc. All rights reserved. Reproduction in any media or format, in whole or in part, of any report or map of Environmental Data Resources, Inc., or its affiliates, is prohibited without prior written permission.

EDR and its logos (including Sanborn and Sanborn Map) are trademarks of Environmental Data Resources, Inc. or its affiliates. All other trademarks used herein are the property of their respective owners.

Sanborn Sheet Key

This Certified Sanborn Map Report is based upon the following Sanborn Fire Insurance map sheets.

1980 Source Sheets

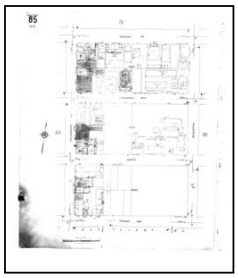
Volume 1, Sheet 85
1980

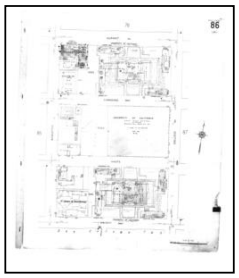
Volume 1, Sheet 86
1980


Volume 2, Sheet 144
1980


Volume 2, Sheet 145
1980

1950 Source Sheets


Volume 2, Sheet 144
1950


Volume 2, Sheet 145
1950

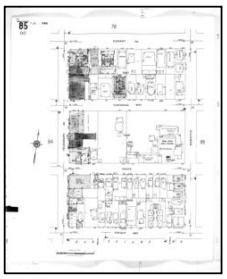
Volume 1, Sheet 85
1950


Volume 1, Sheet 86
1950

1929 Source Sheets


Volume 1, Sheet 85
1929


Volume 1, Sheet 86
1929

1911 Source Sheets

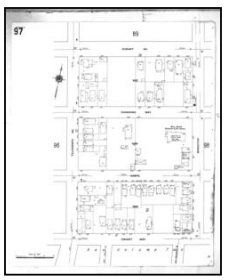
Volume 1, Sheet 97
1911


Volume 1, Sheet 98
1911


Volume 2, Sheet 144
1911

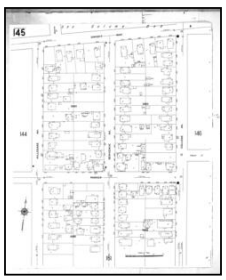
Volume 2, Sheet 145
1911

Sanborn Sheet Key

This Certified Sanborn Map Report is based upon the following Sanborn Fire Insurance map sheets.

1903 Source Sheets



Volume 3, Sheet 375
1903

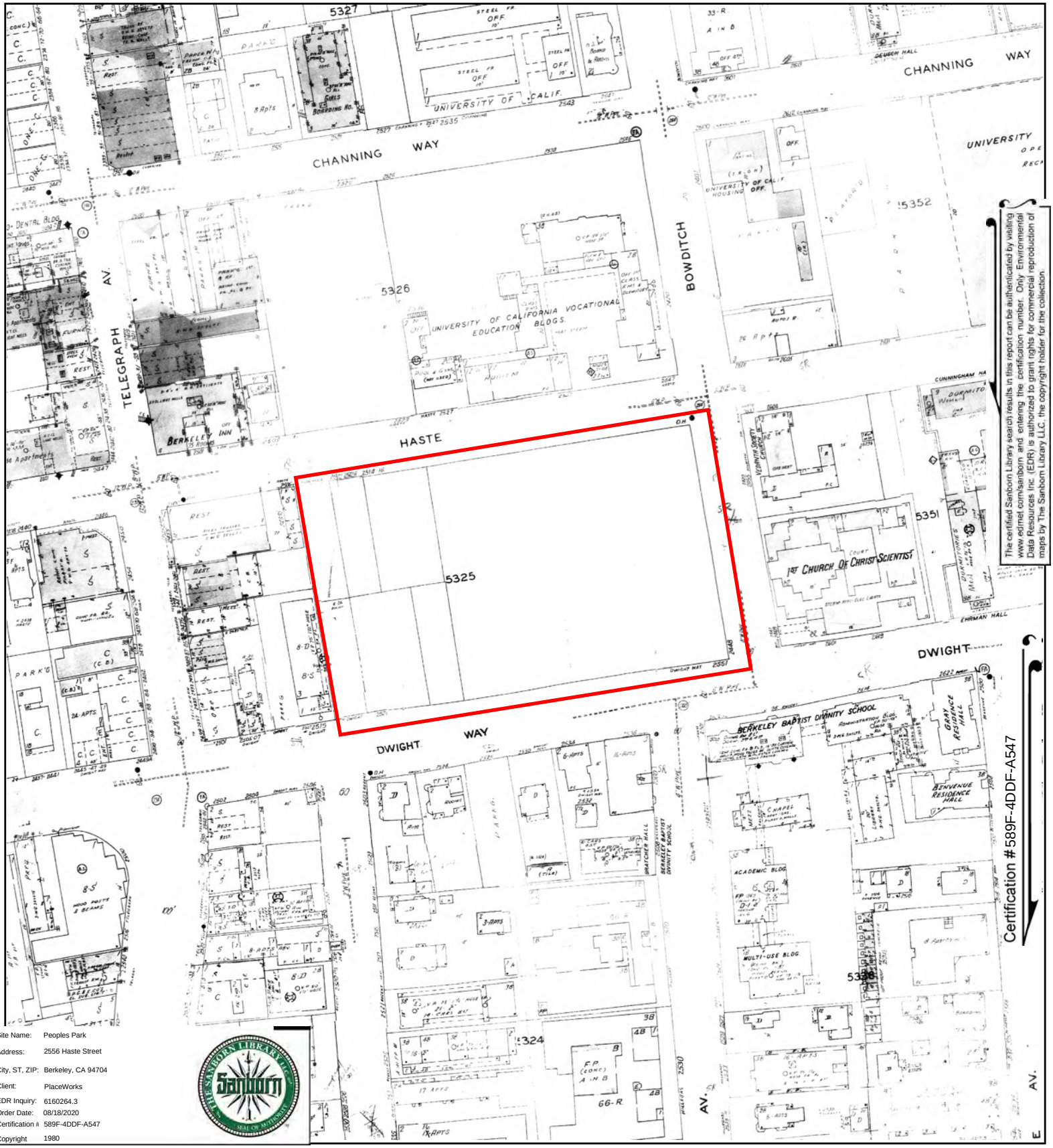

The certified Sanborn Library search results in this report can be authenticated by visiting www.edrnet.com/sanborn and entering the certification number. Only Environmental Data Resources Inc. (EDR) is authorized to grant rights for commercial reproduction of maps by The Sanborn Library LLC, the copyright holder for the collection.

Site Name:	Peoples Park
Address:	2556 Haste Street
City, ST, ZIP:	Berkeley, CA 94704
Client:	PlaceWorks
EDR Inquiry:	6160264.3
Order Date:	08/18/2020
Certification #:	589F-4DDF-A547
Copyright	1980

This Certified Sanborn Map combines the following sheets.
Outlined areas indicate map sheets within the collection.

0 Feet 150 300 600



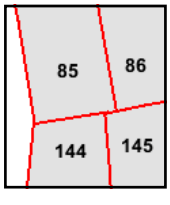

Volume 2, Sheet 145
Volume 2, Sheet 144
Volume 1, Sheet 86
Volume 1, Sheet 85

N

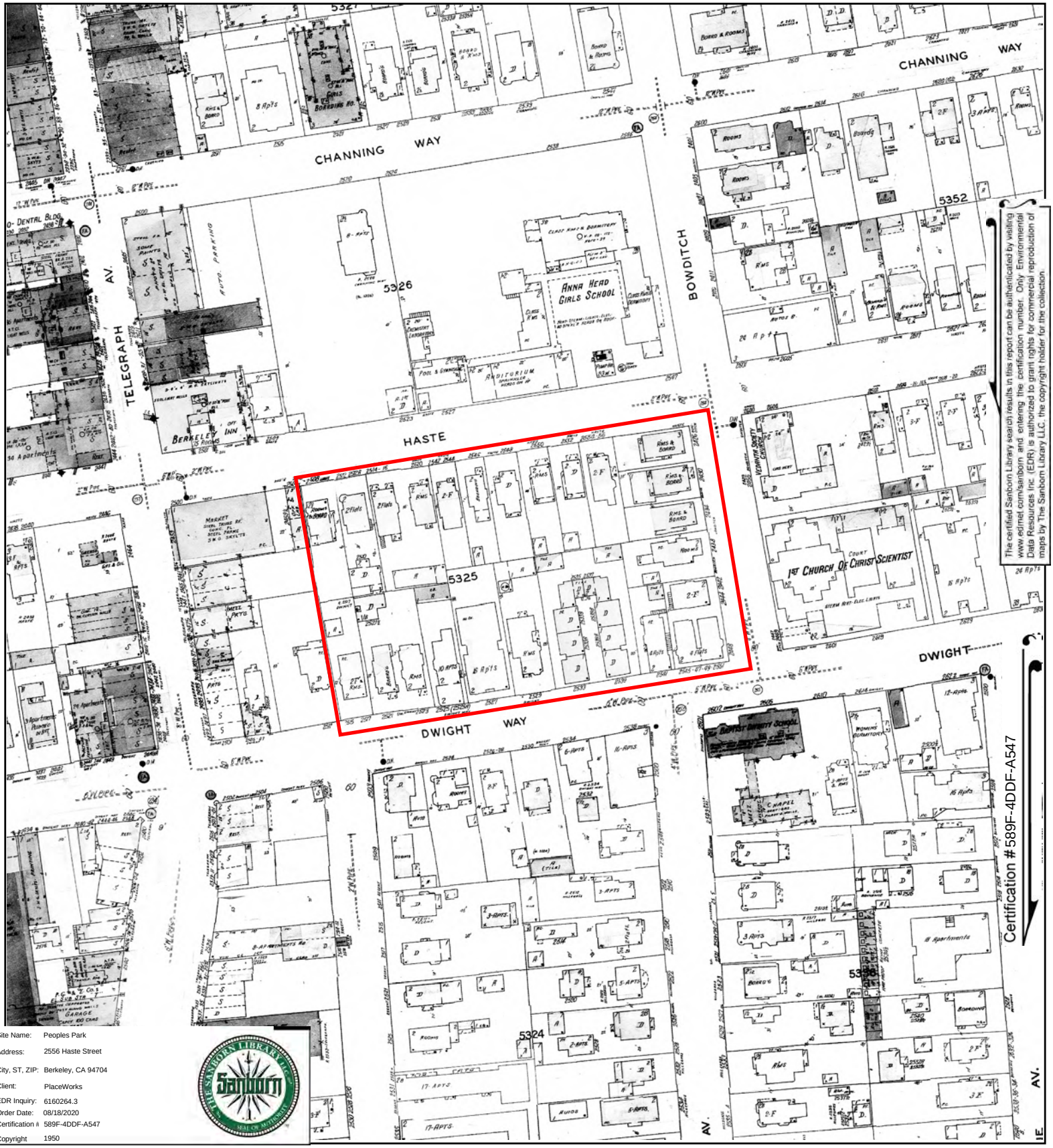

The certified Sanborn Library search results in this report can be authenticated by visiting www.edrnet.com/sanborn and entering the certification number. Only Environmental Data Resources Inc. (EDR) is authorized to grant rights for commercial reproduction of maps by The Sanborn Library LLC, the copyright holder for the collection.

Site Name:	Peoples Park
Address:	2556 Haste Street
City, ST, ZIP:	Berkeley, CA 94704
Client:	PlaceWorks
EDR Inquiry:	6160264.3
Order Date:	08/18/2020
Certification #:	589F-4DDF-A547
Copyright	1950

This Certified Sanborn Map combines the following sheets.
Outlined areas indicate map sheets within the collection.

0 Feet 150 300 600



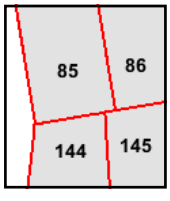

Volume 1, Sheet 86
Volume 1, Sheet 85
Volume 2, Sheet 145
Volume 2, Sheet 144

N

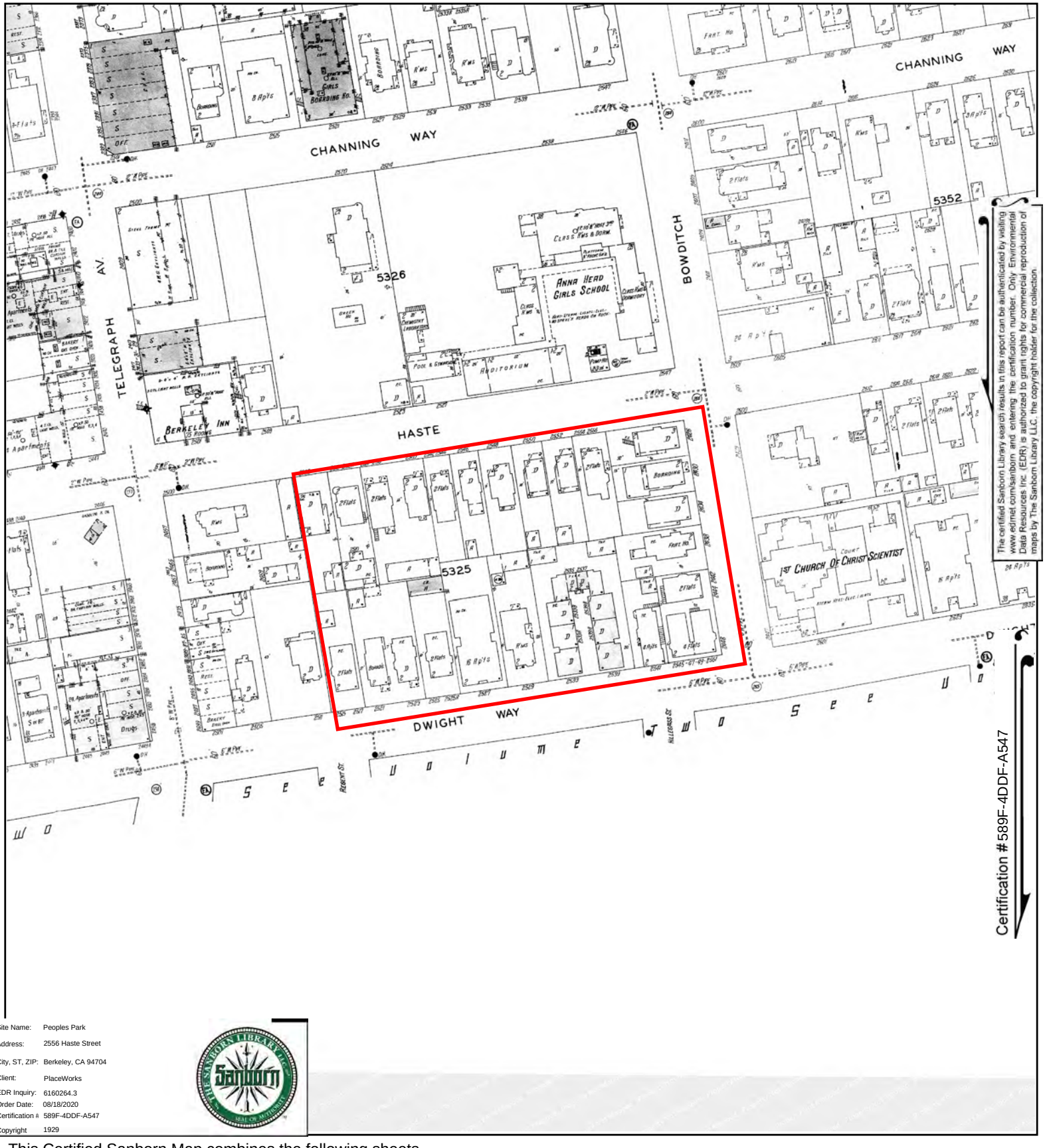

The certified Sanborn Library search results in this report can be authenticated by visiting www.edrnet.com/sanborn and entering the certification number. Only Environmental Data Resources Inc. (EDR) is authorized to grant rights for commercial reproduction of maps by The Sanborn Library LLC, the copyright holder for the collection.

Certification #589F-4DDF-A547

Site Name:	Peoples Park
Address:	2556 Haste Street
City, ST, ZIP:	Berkeley, CA 94704
Client:	PlaceWorks
EDR Inquiry:	6160264.3
Order Date:	08/18/2020
Certification #:	589F-4DDF-A547
Copyright	1929

This Certified Sanborn Map combines the following sheets.
Outlined areas indicate map sheets within the collection.



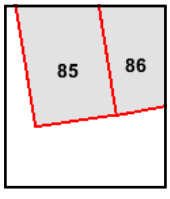

Volume 1, Sheet 86
Volume 1, Sheet 85

0 Feet 150 300 600

N

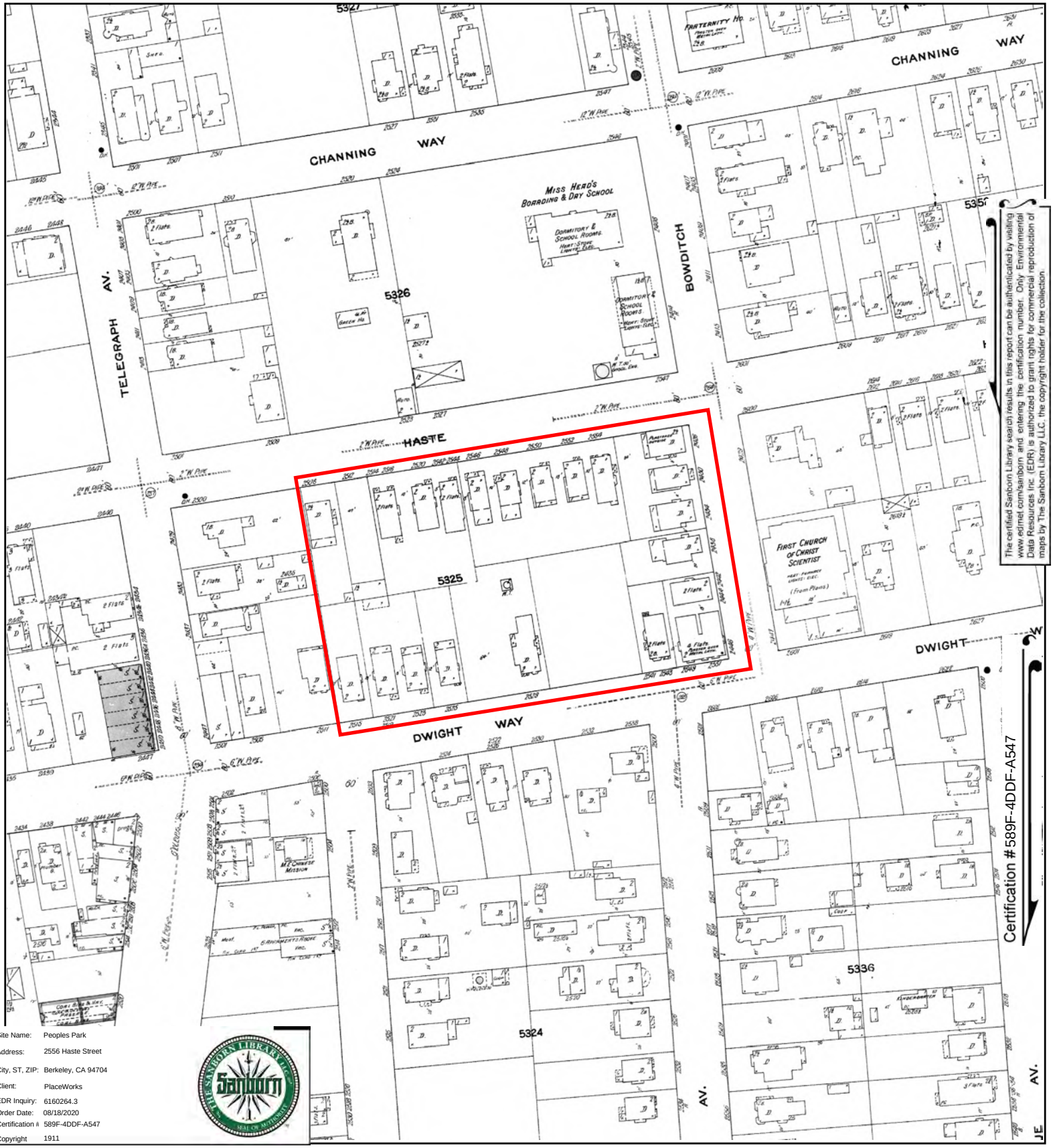

The certified Sanborn Library search results in this report can be authenticated by visiting www.edrnet.com/sanborn and entering the certification number. Only Environmental Data Resources Inc. (EDR) is authorized to grant rights for commercial reproduction of maps by The Sanborn Library LLC, the copyright holder for the collection.

Site Name:	Peoples Park
Address:	2556 Haste Street
City, ST, ZIP:	Berkeley, CA 94704
Client:	PlaceWorks
EDR Inquiry:	6160264.3
Order Date:	08/18/2020
Certification #:	589F-4DDF-A547
Copyright	1911

This Certified Sanborn Map combines the following sheets.
Outlined areas indicate map sheets within the collection.

0 Feet 150 300 600



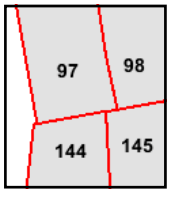

Volume 2, Sheet 145
Volume 2, Sheet 144
Volume 1, Sheet 98
Volume 1, Sheet 97

N

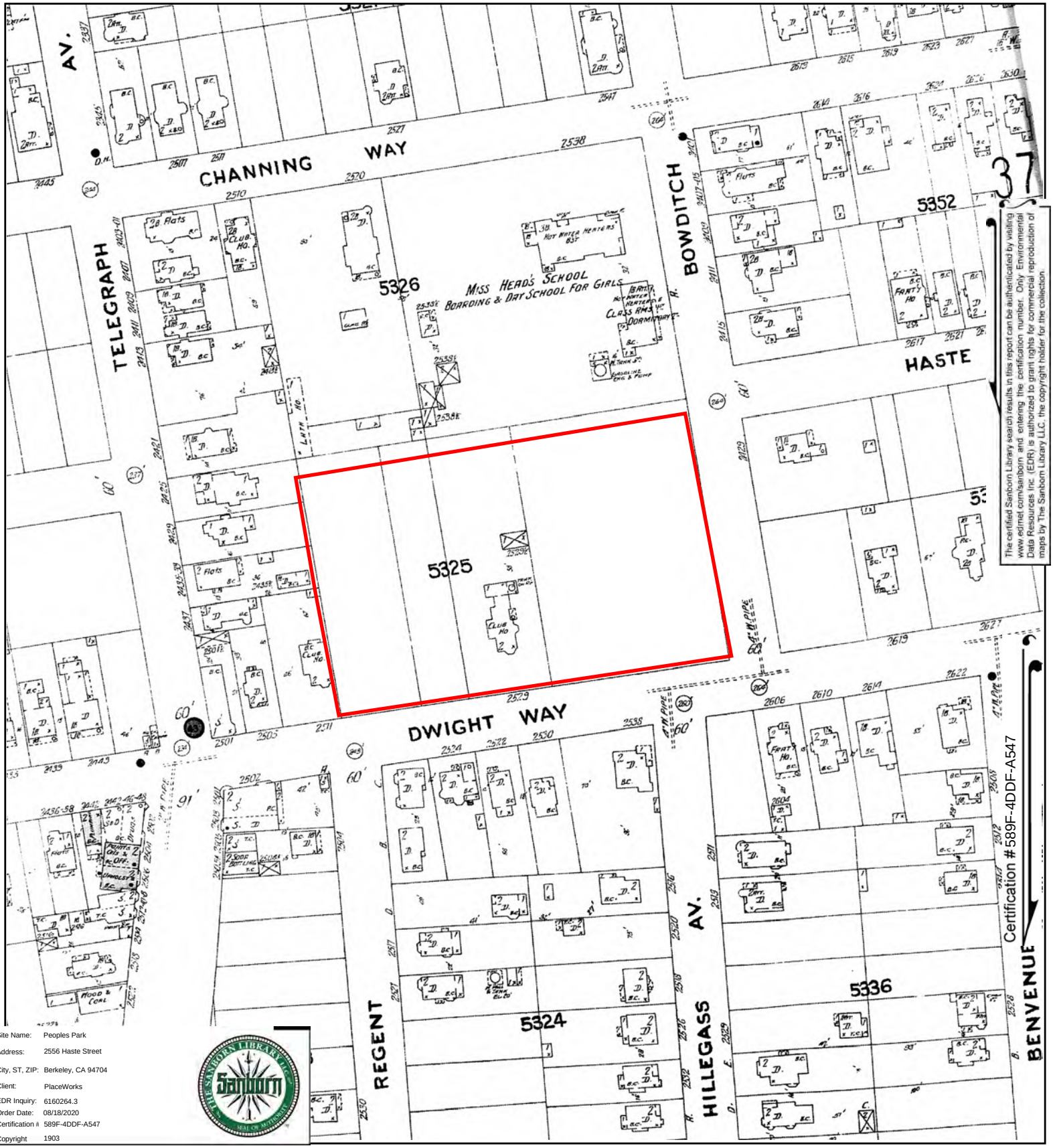

The certified Sanborn Library search results in this report can be authenticated by visiting www.edrnet.com/sanborn and entering the certification number. Only Environmental Data Resources Inc. (EDR) is authorized to grant rights for commercial reproduction of maps by The Sanborn Library LLC, the copyright holder for the collection.

Site Name:	Peoples Park
Address:	2556 Haste Street
City, ST, ZIP:	Berkeley, CA 94704
Client:	PlaceWorks
EDR Inquiry:	6160264.3
Order Date:	08/18/2020
Certification #	589F-4DDF-A547
Copyright	1903

This Certified Sanborn Map combines the following sheets.
Outlined areas indicate map sheets within the collection.

0 Feet 150 300 600



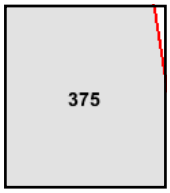

Volume 3, Sheet 375

N

Peoples Park
2556 Haste Street
Berkeley, CA 94704

Inquiry Number: 6160264.8
August 18, 2020

EDR Building Permit Report

Target Property and Adjoining Properties

Environmental Data Resources Inc

6 Armstrong Road
Shelton, CT 06484
800.352.0050
www.edrnet.com

TABLE OF CONTENTS

SECTION

About This Report

Executive Summary

Findings

Glossary

Thank you for your business.
Please contact EDR at 1-800-352-0050
with any questions or comments.

Disclaimer - Copyright and Trademark Notice

This Report contains certain information obtained from a variety of public and other sources reasonably available to Environmental Data Resources, Inc. It cannot be concluded from this Report that coverage information for the target and surrounding properties does not exist from other sources. **NO WARRANTY EXPRESSED OR IMPLIED, IS MADE WHATSOEVER IN CONNECTION WITH THIS REPORT. ENVIRONMENTAL DATA RESOURCES, INC. SPECIFICALLY DISCLAIMS THE MAKING OF ANY SUCH WARRANTIES, INCLUDING WITHOUT LIMITATION, MERCHANTABILITY OR FITNESS FOR A PARTICULAR USE OR PURPOSE. ALL RISK IS ASSUMED BY THE USER. IN NO EVENT SHALL ENVIRONMENTAL DATA RESOURCES, INC. BE LIABLE TO ANYONE, WHETHER ARISING OUT OF ERRORS OR OMISSIONS, NEGLIGENCE, ACCIDENT OR ANY OTHER CAUSE, FOR ANY LOSS OR DAMAGE, INCLUDING, WITHOUT LIMITATION, SPECIAL, INCIDENTAL, CONSEQUENTIAL, OR EXEMPLARY DAMAGES. ANY LIABILITY ON THE PART OF ENVIRONMENTAL DATA RESOURCES, INC. IS STRICTLY LIMITED TO A REFUND OF THE AMOUNT PAID FOR THIS REPORT.** Purchaser accepts this Report "AS IS". Any analyses, estimates, ratings, environmental risk levels or risk codes provided in this Report are provided for illustrative purposes only, and are not intended to provide, nor should they be interpreted as providing any facts regarding, or prediction orforecast of, any environmental risk for any property. Only a Phase I Environmental Site Assessment performed by an environmental professional can provide information regarding the environmental risk for any property. Additionally, the information provided in this Report is not to be construed as legal advice.

Copyright 2020 by Environmental Data Resources, Inc. All rights reserved. Reproduction in any media or format, in whole or in part, of any report or map of Environmental Data Resources, Inc. or its affiliates is prohibited without prior written permission.

EDR and its logos (including Sanborn and Sanborn Map) are trademarks of Environmental Data Resources, Inc. or its affiliates. All other trademarks used herein are the property of their respective owners.

EDR BUILDING PERMIT REPORT

About This Report

The EDR Building Permit Report provides a practical and efficient method to search building department records for indications of environmental conditions. Generated via a search of municipal building permit records gathered from more than 1,600 cities nationwide, this report will assist you in meeting the search requirements of EPA's Standards and Practices for All Appropriate Inquiries (40 CFR Part 312), the ASTM Standard Practice for Environmental Site Assessments (E 1527-13), or custom requirements developed for the evaluation of environmental risk associated with a parcel of real estate.

Building permit data can be used to identify current and/or former operations and structures/features of environmental concern. The data can provide information on a target property and adjoining properties such as the presence of underground storage tanks, pump islands, sumps, drywells, etc., as well as information regarding water, sewer, natural gas, electrical connection dates, and current/former septic tanks.

ASTM and EPA Requirements

ASTM E 1527-13 lists building department records as a "standard historical source," as detailed in § 8.3.4.7: "Building Department Records - The term building department records means those records of the local government in which the property is located indicating permission of the local government to construct, alter, or demolish improvements on the property." ASTM also states that "Uses in the area surrounding the property shall be identified in the report, but this task is required only to the extent that this information is revealed in the course of researching the property itself."

EPA's Standards and Practices for All Appropriate Inquires (AAI) states: "§312.24: Reviews of historical sources of information. (a) Historical documents and records must be reviewed for the purposes of achieving the objectives and performance factors of §312.20(e) and (f). Historical documents and records may include, but are not limited to, aerial photographs, fire insurance maps, building department records, chain of title documents, and land use records."

Methodology

EDR has developed the EDR Building Permit Report through our partnership with BuildFax, the nation's largest repository of building department records. BuildFax collects, updates, and manages building department records from local municipal governments. The database now includes 30 million permits, on more than 10 million properties across 1,600 cities in the United States.

The EDR Building Permit Report comprises local municipal building permit records, gathered directly from local jurisdictions, including both target property and adjoining properties. Years of coverage vary by municipality. Data reported includes (where available): date of permit, permit type, permit number, status, valuation, contractor company, contractor name, and description.

Incoming permit data is checked at seven stages in a regimented quality control process, from initial data source interview, to data preparation, through final auditing. To ensure the building department is accurate, each of the seven quality control stages contains, on average, 15 additional quality checks, resulting in a process of approximately 105 quality control "touch points."

For more information about the EDR Building Permit Report, please contact your EDR Account Executive at (800) 352-0050.

EDR® Environmental Data Resources Inc

BUILD FAX PROPERTY HISTORY

EXECUTIVE SUMMARY: SEARCH DOCUMENTATION

A search of building department records was conducted by Environmental Data Resources, Inc (EDR) on behalf of PlaceWorks on Aug 18, 2020.

TARGET PROPERTY

2556 Haste Street
Berkeley, CA 94704

SEARCH METHODS

EDR searches available lists for both the Target Property and Surrounding Properties.

RESEARCH SUMMARY

Building permits identified: **YES**

The following research sources were consulted in the preparation of this report. An "X" indicates where information was identified in the source and provided in this report.

Berkeley

Year	*Source*	*TP*	*Adjoining*
2020	City of Berkeley, Planning and Development		X
2019	City of Berkeley, Planning and Development		X
2018	City of Berkeley, Planning and Development		X
2017	City of Berkeley, Planning and Development		X
2016	City of Berkeley, Planning and Development		X
2015	City of Berkeley, Planning and Development		X
2014	City of Berkeley, Planning and Development		X
2013	City of Berkeley, Planning and Development		X
2012	City of Berkeley, Planning and Development		X
2011	City of Berkeley, Planning and Development		X
2010	City of Berkeley, Planning and Development		X
2009	City of Berkeley, Planning and Development		X
2008	City of Berkeley, Planning and Development		X
2007	City of Berkeley, Planning and Development		X
2006	City of Berkeley, Planning and Development		X
2005	City of Berkeley, Planning and Development		X
2004	City of Berkeley, Planning and Development		X
2003	City of Berkeley, Planning and Development		X
2002	City of Berkeley, Planning and Development		X
2001	City of Berkeley, Planning and Development		X
2000	City of Berkeley, Planning and Development		X
1999	City of Berkeley, Planning and Development		X
1998	City of Berkeley, Planning and Development		X
1997	City of Berkeley, Planning and Development		X
1996	City of Berkeley, Planning and Development		X
1995	City of Berkeley, Planning and Development		X
1994	City of Berkeley, Planning and Development		X
1993	City of Berkeley, Planning and Development		X

EXECUTIVE SUMMARY: SEARCH DOCUMENTATION

Year	Source	TP	Adjoining
1992	City of Berkeley, Planning and Development		X
1991	City of Berkeley, Planning and Development		
1990	City of Berkeley, Planning and Development		
1989	City of Berkeley, Planning and Development		
1988	City of Berkeley, Planning and Development		
1987	City of Berkeley, Planning and Development		
1986	City of Berkeley, Planning and Development		
1985	City of Berkeley, Planning and Development		
1984	City of Berkeley, Planning and Development		
1983	City of Berkeley, Planning and Development		
1982	City of Berkeley, Planning and Development		
1981	City of Berkeley, Planning and Development		
1980	City of Berkeley, Planning and Development		
1979	City of Berkeley, Planning and Development		
1978	City of Berkeley, Planning and Development		
1977	City of Berkeley, Planning and Development		
1976	City of Berkeley, Planning and Development		
1975	City of Berkeley, Planning and Development		
1974	City of Berkeley, Planning and Development		
1973	City of Berkeley, Planning and Development		
1972	City of Berkeley, Planning and Development		
1971	City of Berkeley, Planning and Development		
1970	City of Berkeley, Planning and Development		
1969	City of Berkeley, Planning and Development		
1968	City of Berkeley, Planning and Development		
1967	City of Berkeley, Planning and Development		
1966	City of Berkeley, Planning and Development		
1965	City of Berkeley, Planning and Development		
1964	City of Berkeley, Planning and Development		
1963	City of Berkeley, Planning and Development		
1962	City of Berkeley, Planning and Development		
1961	City of Berkeley, Planning and Development		
1960	City of Berkeley, Planning and Development		

Name: JurisdictionName
Years: Years
Source: Source
Phone: Phone

BUILDING DEPARTMENT RECORDS SEARCHED

Name: Berkeley
Years: 1960-2020
Source: City of Berkeley, Planning and Development, BERKELEY, CA
Phone: (510) 981-7400

Name: Alameda County Unincorporated Area
Years: 1960-2020
Source: Alameda County, public works, Building Inspection Department, OAKLAND, CA
Phone: (510) 670-5440

Name: Contra Costa County
Years: 1938-2020
Source: Contra Costa County, Public Works Services, PITTSBURG, CA
Phone: (925) 335-1360

Name: Oakland
Years: 1929-2020
Source: City of Oakland,Building Services Division, Oakland, CA
Phone: (510) 238-3891

TARGET PROPERTY FINDINGS

TARGET PROPERTY DETAIL

2556 Haste Street
Berkeley, CA 94704

No Permits Found

ADJOINING PROPERTY FINDINGS

ADJOINING PROPERTY DETAIL

The following Adjoining Property addresses were researched for this report. Detailed findings are provided for each address.

BOWDITCH ST

2328 BOWDITCH ST

Date:	**1/3/2020**
Permit Type:	**Commercial**
Description:	**Exterior circuit box needs replacement and PG&E recheck due to fire.**
Permit Description:	**Electrical Permit**
Work Class:	Alteration
Proposed Use:	
Permit Number:	B2020-00023
Status:	Issued
Valuation:	$0.00
Contractor Company:	
Contractor Name:	

Date:	**4/15/2014**
Permit Type:	**FI-1**
Description:	****INSTALL FIRE SUPPRESSION SYSTEM TO, THE NEW COOKING HOOD & DUCT.**
Permit Description:	**FIRE PREVENTION (1 WK)**
Work Class:	
Proposed Use:	
Permit Number:	B2013-05463
Status:	APPROVED
Valuation:	$0.00
Contractor Company:	
Contractor Name:	

ADJOINING PROPERTY FINDINGS

Date:	**10/22/2013**
Permit Type:	**BP-3**
Description:	**COMM TI - TO GO RESTAURANT, Sign Permit is deferred., REVISION SUBMITTED TO PROVIDE "AS BUILT, TOP OF WALL ATTACHMENT" PER CORRECTION, NOTICE DATED 10-30-13, **REVISION SUBMITTED 1/13/14 TO SHOW, NEW DETAILS FOR DUCT OPENING @ ROOF. NO, INCREASE IN VALUATION. $$ALJ**
Permit Description:	**BUILDING PERMIT (3 WK)**
Work Class:	
Proposed Use:	
Permit Number:	B2013-04160
Status:	APPROVED
Valuation:	$0.00
Contractor Company:	
Contractor Name:	

Date:	**5/29/2012**
Permit Type:	**ME-0**
Description:	**FURNACE, ***ISSUED ELECTRICAL PERMIT FOR RELATED, ELECTRICAL WORK.---BT**
Permit Description:	**MECHANICAL PERMIT EXPRESS**
Work Class:	
Proposed Use:	
Permit Number:	B2012-01489
Status:	APPROVED
Valuation:	$0.00
Contractor Company:	
Contractor Name:	

ADJOINING PROPERTY FINDINGS

Date:	**5/18/2011**
Permit Type:	**BP-3**
Description:	**** COMMERCIAL TENANT IMPROVEMENTS TO, VACANT SPACE TO CREATE FAST FOOD TAKE, OUT RESTAURANT., ** ADD PLUMBING AND ELECTRICAL., REVISION TO REMOVE DOOR AND INSTALL, DUCT FOR KITCHEN HOOD, CLASS I. SBB, SENT EMAIL ADVISING OF EXPIRATION. DM2, TIME LIMIT EXP. PLANS DISCARDED. DM2**
Permit Description:	**BUILDING PERMIT (3 WK)**
Work Class:	
Proposed Use:	
Permit Number:	B2010-04308
Status:	CLOSED
Valuation:	$0.00
Contractor Company:	
Contractor Name:	

Date:	**5/16/2011**
Permit Type:	**BP-0**
Description:	**BEAM REVISION TO PERMIT NUMBER 10-4308., SEPARATE PERMIT SINCE NEW STRUCTURALS**
Permit Description:	**BUILDING PERMIT EXPRESS**
Work Class:	
Proposed Use:	
Permit Number:	B2011-01894
Status:	APPROVED
Valuation:	$0.00
Contractor Company:	
Contractor Name:	

ADJOINING PROPERTY FINDINGS

2455 BOWDITCH ST

Date:	**3/27/2018**
Permit Type:	**Commercial**
Description:	**Remove and replace (E) marque sign with new digital marque sign.**
Permit Description:	**Building Permit**
Work Class:	Alteration
Proposed Use:	
Permit Number:	B2018-01194
Status:	Under Review
Valuation:	$12,000.00
Contractor Company:	
Contractor Name:	

Date:	**11/3/2017**
Permit Type:	**Commercial**
Description:	**Electrical Power Disrupted because of tree**
Permit Description:	**Electrical Permit**
Work Class:	Alteration
Proposed Use:	
Permit Number:	B2017-04838
Status:	Finaled
Valuation:	$0.00
Contractor Company:	
Contractor Name:	

Date:	**9/9/2013**
Permit Type:	**EL-0**
Description:	**UPGRADE SERVICE TO 200A. RELOCATE, KITCHEN SUBPANEL.**
Permit Description:	**ELECTRICAL PERMIT EXPRESS**
Work Class:	
Proposed Use:	
Permit Number:	B2013-04101
Status:	CLOSED PERIOD END
Valuation:	$0.00
Contractor Company:	
Contractor Name:	

ADJOINING PROPERTY FINDINGS

Date: **7/29/2013**
Permit Type: **PL-0**
Description: **REPLACING ALL WATER LINES WITH COPPER, FROM METER TO PLUMBING FIXTURES.**

Permit Description: **PLUMBING PERMIT EXPRESS**
Work Class:
Proposed Use:
Permit Number: B2013-03412
Status: CLOSED PERIOD END
Valuation: $0.00
Contractor Company:
Contractor Name:

CHANNING WAY

2430 CHANNING WAY

Date: **9/2/1998**
Permit Type: **FI-1**
Description: **FOOTBALL PARKING**

Permit Description: **FIRE PREVENTION (1 WK)**
Work Class:
Proposed Use:
Permit Number: B1998-03834
Status: EXPIRED APPLICATION
Valuation: $0.00
Contractor Company:
Contractor Name:

ADJOINING PROPERTY FINDINGS

2431 CHANNING WAY

Date:	**2/20/2020**
Permit Type:	**Commercial**
Description:	**This project consists of two ceiling platform upgrades. The platforms will be located in mechanical attic spaces above the driveway; one at the Channing side and one at the Durant side. All new work will occur inside the building. No exterior addition or alteration will be made. City Project Public Works.**
Permit Description:	**Building Permit**
Work Class:	Alteration
Proposed Use:	
Permit Number:	B2020-00683
Status:	Under Review
Valuation:	$13,000.00
Contractor Company:	
Contractor Name:	

Date:	**12/2/2004**
Permit Type:	**BP-3**
Description:	**Mechanical ventilation for mall on 1st, floor, remove & replace interior doors, permit exp 28jul05 yw**
Permit Description:	**BUILDING PERMIT (3 WK)**
Work Class:	
Proposed Use:	
Permit Number:	B2003-05525
Status:	CLOSED
Valuation:	$0.00
Contractor Company:	
Contractor Name:	

ADJOINING PROPERTY FINDINGS

Date:	**11/9/2004**
Permit Type:	**FI-3**
Description:	**Fire Alarm Improvement to Floor 1 Mall, Area, Replacement of Fire Alarm Panel, and Floor 1 Devices.**
Permit Description:	**FIRE PREVENTION (3 WK)**
Work Class:	
Proposed Use:	
Permit Number:	B2004-04499
Status:	CLOSED
Valuation:	$0.00
Contractor Company:	
Contractor Name:	

2433 CHANNING WAY

Date:	**11/14/2008**
Permit Type:	**BP-0**
Description:	**COMMERCIAL TI - DEMO DEMISING WALL TO, CONVERT 2 TENANT SPACES INTO 1 SPACE &, NEW PARTITION WALLS., *, ADD ELECTRICAL FOR MOVING TWO (2), SUBPANELS, INSTALL NEW LIGHTING, WINDOW, DISPLAY OUTLETS AND EMERGENCY EXIT, LIGHTS. ** ALJ**
Permit Description:	**BUILDING PERMIT EXPRESS**
Work Class:	
Proposed Use:	
Permit Number:	B2008-04481
Status:	CLOSED PERIOD END
Valuation:	$0.00
Contractor Company:	
Contractor Name:	

ADJOINING PROPERTY FINDINGS

Date:	**11/17/2003**
Permit Type:	**FI-3**
Description:	**Add (11) Standard Suppression Uprights, to existing 3" Caped Stub-in., Sather Gate Garage**
Permit Description:	**FIRE PREVENTION (3 WK)**
Work Class:	
Proposed Use:	
Permit Number:	B2003-04934
Status:	CLOSED
Valuation:	$0.00
Contractor Company:	
Contractor Name:	

Date:	**8/28/2003**
Permit Type:	**BP-3**
Description:	**INTERIOR ALTERATIONS; REMOVE (E), MEZZANINE LOCATED @ MALL AREA.**
Permit Description:	**BUILDING PERMIT (3 WK)**
Work Class:	
Proposed Use:	
Permit Number:	B2003-01293
Status:	CLOSED PERIOD END
Valuation:	$0.00
Contractor Company:	
Contractor Name:	

Date:	**12/8/1998**
Permit Type:	**BP-3**
Description:	**TENANT IMPRV. INCL NEW PARTITION, LIGHTS, ELECTRICAL.**
Permit Description:	**BUILDING PERMIT (3 WK)**
Work Class:	
Proposed Use:	
Permit Number:	B1998-04932
Status:	CLOSED PERIOD END
Valuation:	$0.00
Contractor Company:	
Contractor Name:	

ADJOINING PROPERTY FINDINGS

2435 CHANNING WAY

Date:	**4/8/2013**
Permit Type:	**BP-1**
Description:	**COMMERICAL T.I. INSTALLATION OF, SEPARATING WALL, NEW LIGHTING & CARPET**
Permit Description:	**BUILDING PERMIT (1 WK)**
Work Class:	
Proposed Use:	
Permit Number:	B2013-00465
Status:	APPROVED
Valuation:	$0.00
Contractor Company:	
Contractor Name:	

Date:	**4/4/2013**
Permit Type:	**FI-0**
Description:	**RELOCATE THREE (3) SPRINKLERS AND, REMOVE AND PLUG NINE (9) SPRINKLERS**
Permit Description:	**FIRE PREVENTION EXPRESS**
Work Class:	
Proposed Use:	
Permit Number:	B2013-01439
Status:	APPROVED
Valuation:	$0.00
Contractor Company:	
Contractor Name:	

ADJOINING PROPERTY FINDINGS

Date: **6/21/2004**
Permit Type: **FI-1**
Description: **Additions to the existing system**

Permit Description: **FIRE PREVENTION (1 WK)**
Work Class:
Proposed Use:
Permit Number: B2004-01937
Status: CLOSED
Valuation: $0.00
Contractor Company:
Contractor Name:

Date: **11/23/1998**
Permit Type: **BP-3**
Description: **MISC. SATHER GATE GARAGE AND MALL, RENOVATIONS**

Permit Description: **BUILDING PERMIT (3 WK)**
Work Class:
Proposed Use:
Permit Number: B1997-01522
Status: CLOSED
Valuation: $0.00
Contractor Company:
Contractor Name:

2486 CHANNING WAY

Date: **1/10/2018**
Permit Type: **Commercial**
Description: **Electrical changes per field inspection. No change in valuation.**

Permit Description: **Building Revision**
Work Class: Alteration
Proposed Use:
Permit Number: B2016-04369-REV05
Status: Issued
Valuation: $100,000.00
Contractor Company:
Contractor Name:

ADJOINING PROPERTY FINDINGS

Date:	**9/28/2017**
Permit Type:	**Commercial**
Description:	**Replace the wall and modify lower partition. Existing mezzanine guards have new material with handrail. Rive handicap ramp area. Replace the duct size. change from rectangular to round duct. Valuation increased by $20,000**
Permit Description:	**Building Revision**
Work Class:	Alteration
Proposed Use:	
Permit Number:	B2016-04369-REV04
Status:	Issued
Valuation:	$80,000.00
Contractor Company:	
Contractor Name:	

Date:	**9/16/2016**
Permit Type:	**Commercial**
Description:	**Commercial TI - for new Dental office, restroom upgrade to current standards, new electrical & lighting, replace (E) heating with a HVAC system**
Permit Description:	**Building Electrical Mechanical Plumbing Permit**
Work Class:	Alteration
Proposed Use:	
Permit Number:	B2016-04369
Status:	Issued
Valuation:	$100,000.00
Contractor Company:	
Contractor Name:	

ADJOINING PROPERTY FINDINGS

Date:	**9/16/2016**
Permit Type:	**Commercial**
Description:	***** 9/16/16 Deferred Submittal - Owner / Contractor will apply / pay MEPs apps upon approval of building permit**
Permit Description:	**Electrical Deferred Submittal**
Work Class:	Alteration
Proposed Use:	
Permit Number:	B2016-04369-DEF01
Status:	Received
Valuation:	$80,000.00
Contractor Company:	
Contractor Name:	

Date:	**9/16/2016**
Permit Type:	**Commercial**
Description:	***** 9/16/16 Deferred Submittal - Owner / Contractor will apply / pay MEPs apps upon approval of building permit**
Permit Description:	**Mechanical Deferred Submittal**
Work Class:	Alteration
Proposed Use:	
Permit Number:	B2016-04369-DEF02
Status:	Received
Valuation:	$80,000.00
Contractor Company:	
Contractor Name:	

ADJOINING PROPERTY FINDINGS

Date:	**9/16/2016**
Permit Type:	**Commercial**
Description:	***** 9/16/16 Deferred Submittal - Owner / Contractor will apply / pay MEPs apps upon approval of building permit**
Permit Description:	**Plumbing Deferred Submittal**
Work Class:	Alteration
Proposed Use:	
Permit Number:	B2016-04369-DEF03
Status:	Received
Valuation:	$80,000.00
Contractor Company:	
Contractor Name:	

2488 CHANNING WAY

Date:	**2/25/2010**
Permit Type:	**BP-1**
Description:	**New signage, blade sign for "Chinese, Express"**
Permit Description:	**BUILDING PERMIT (1 WK)**
Work Class:	
Proposed Use:	
Permit Number:	B2010-00419
Status:	CLOSED
Valuation:	$0.00
Contractor Company:	
Contractor Name:	PHAM STEVE

ADJOINING PROPERTY FINDINGS

Date:	**10/21/2009**
Permit Type:	**BP-3**
Description:	**NEW UNISEX ACCESSIBILITY BATHROOM AND, CASHIIR COUNTER. NEW FOOD PREP SINK,, MOP SINK AND GREASE TRAP.**
Permit Description:	**BUILDING PERMIT (3 WK)**
Work Class:	
Proposed Use:	
Permit Number:	B2009-03288
Status:	CLOSED PERIOD END
Valuation:	$0.00
Contractor Company:	
Contractor Name:	YU OUYANG

2490 CHANNING WAY

Date:	**8/1/2016**
Permit Type:	**Residential**
Description:	**Weld steel plates to existing I-beam**
Permit Description:	**Building Permit**
Work Class:	Alteration
Proposed Use:	
Permit Number:	B2016-03588
Status:	Issued
Valuation:	$7,500.00
Contractor Company:	
Contractor Name:	

ADJOINING PROPERTY FINDINGS

Date:	**5/2/2016**
Permit Type:	**Commercial**
Description:	**Gas line inspection (Per PG&E see attached service report) Leak at rusted manifold on outlet side hazard-service disrupted (off) Customer repairs required.**
Permit Description:	**Plumbing Permit**
Work Class:	Alteration
Proposed Use:	
Permit Number:	B2016-02048
Status:	Finaled
Valuation:	$0.00
Contractor Company:	
Contractor Name:	

Date:	**8/11/2010**
Permit Type:	**EL-0**
Description:	**EXTEND 4" PGE RISOR 3'.**
Permit Description:	**ELECTRICAL PERMIT EXPRESS**
Work Class:	
Proposed Use:	
Permit Number:	B2010-02960
Status:	CLOSED PERIOD END
Valuation:	$0.00
Contractor Company:	
Contractor Name:	TRACY S & S ELECTRIC INC

ADJOINING PROPERTY FINDINGS

Date:	**6/3/2010**
Permit Type:	**BP-3**
Description:	***, REMODEL STUDENT HOUSING INTERIOR 4TH &, 5TH FLOOR & ACCESSIBLILITY UPGRADES -, NO EXTERIOR WORK, ADD ELECTRICAL PERMIT $$ ALJ, plumb added on 6-3-10.dc**
Permit Description:	**BUILDING PERMIT (3 WK)**
Work Class:	
Proposed Use:	
Permit Number:	B2010-00669
Status:	APPROVED
Valuation:	$0.00
Contractor Company:	
Contractor Name:	GONSALVES SHAYAM

Date:	**6/3/2010**
Permit Type:	**FI-0**
Description:	**ADD 2 NEW FIRE SPRINKLERS AT FOLLOWING:, ONE @ 4TH FLOOR, NEW SOFFIT AT ELEVATOR, ENTRY., ONE @ 5TH FLOOR, NEW SOFFIT AT ELEVATOR**
Permit Description:	**FIRE PREVENTION EXPRESS**
Work Class:	
Proposed Use:	
Permit Number:	B2010-01924
Status:	APPROVED
Valuation:	$0.00
Contractor Company:	
Contractor Name:	

ADJOINING PROPERTY FINDINGS

Date: **2/23/2010**
Permit Type: **EL-0**
Description: **400 AMP SERVICE**

Permit Description: **ELECTRICAL PERMIT EXPRESS**
Work Class:
Proposed Use:
Permit Number: B2010-00590
Status: APPROVED
Valuation: $0.00
Contractor Company:
Contractor Name: TRACY S & S ELECTRIC INC

Date: **11/23/2009**
Permit Type: **PL-0**
Description: **REPLACING EXISTING WATER HEATER AND, PIPES TO TENANT SPACE, REPLACE GAS LINE, FOR TENANT SPACES**

Permit Description: **PLUMBING PERMIT EXPRESS**
Work Class:
Proposed Use:
Permit Number: B2009-04464
Status: CLOSED PERIOD END
Valuation: $0.00
Contractor Company:
Contractor Name: GONSALVES SHAYAM

Date: **8/5/2009**
Permit Type: **ME-0**
Description: **REPLACE EXISTING STEAM BOILER WITH NEW, BOILER**

Permit Description: **MECHANICAL PERMIT EXPRESS**
Work Class:
Proposed Use:
Permit Number: B2009-02907
Status: CLOSED PERIOD END
Valuation: $0.00
Contractor Company:
Contractor Name: BAY AREA MECH ENGR INC

ADJOINING PROPERTY FINDINGS

Date:	**7/29/2009**
Permit Type:	**BP-3**
Description:	**EXTERIOR COMMERCIAL TENANT IMPROVEMENTS, *, REVISIONS SUBMITTED TO CHANGE DETAILS, FOR CONNECTION OF TUBE STEEL TO BRICK, COLUMN. NO INCREASE IN VALUATION. KM1, ISSUED REVISION TO FERARDO. KM1, REVISE ENTRY DOOR LOCATION AND, ACCESSIBLE RAMP AT THE 2402 TELEGRAPH, SIDE OF RETAIL SPACE., ISSUED REVISION TO DAN. KM1**
Permit Description:	**BUILDING PERMIT (3 WK)**
Work Class:	
Proposed Use:	
Permit Number:	B2009-01478
Status:	APPROVED
Valuation:	$0.00
Contractor Company:	
Contractor Name:	

Date:	**6/19/2009**
Permit Type:	**BP-3**
Description:	**STUDENT HOUSING INTERIOR RENOVATIONS, AND VOLUNTARY ACCESSIBILITY, IMPROVEMENTS, *, ADD ELECTRICAL PERMIT $$ ALJ**
Permit Description:	**BUILDING PERMIT (3 WK)**
Work Class:	
Proposed Use:	
Permit Number:	B2009-01106
Status:	APPROVED
Valuation:	$0.00
Contractor Company:	
Contractor Name:	

ADJOINING PROPERTY FINDINGS

Date:	**6/19/2009**
Permit Type:	**FI-0**
Description:	**ADD TWO (2) NEW FIRE SPRINKLERS AT, FOLLOWINGS. ONE (1) AT THIRD FLOOR, NEW, SOFFIT AT ELEVATOR ENTRY. ONE (1) AT, 2ND FLOOR, NEW SOFFIT AT ELEVATOR, ENTRY.**
Permit Description:	**FIRE PREVENTION EXPRESS**
Work Class:	
Proposed Use:	
Permit Number:	B2009-02230
Status:	CLOSED
Valuation:	$0.00
Contractor Company:	
Contractor Name:	

Date:	**6/11/2009**
Permit Type:	**PL-0**
Description:	**Replacing plumbing fixures in a dorm on, the 2nd and 3rd floor bathroom &, kitchen. Subject of Field Inspection.**
Permit Description:	**PLUMBING PERMIT EXPRESS**
Work Class:	
Proposed Use:	
Permit Number:	B2009-02083
Status:	CLOSED PERIOD END
Valuation:	$0.00
Contractor Company:	
Contractor Name:	CITY FRONT PLUMBING INC

ADJOINING PROPERTY FINDINGS

Date: **5/8/2009**
Permit Type: **BP-0**
Description: **DEMOLISH INTERIOR PARTITION WALLS IN, GROUND FLOOR MEZZANINE AREA.**

Permit Description: **BUILDING PERMIT EXPRESS**
Work Class:
Proposed Use:
Permit Number: B2009-01594
Status: CLOSED PERIOD END
Valuation: $0.00
Contractor Company:
Contractor Name:

Date: **5/7/2009**
Permit Type: **BP-0**
Description: **REPAIR ROOF WITH ALUMINUM COATING.**

Permit Description: **BUILDING PERMIT EXPRESS**
Work Class:
Proposed Use:
Permit Number: B2009-01575
Status: CLOSED
Valuation: $0.00
Contractor Company:
Contractor Name:

Date: **11/18/2004**
Permit Type: **FI-3**
Description: **Install Fire Recall due to, modernazation of elevator.**

Permit Description: **FIRE PREVENTION (3 WK)**
Work Class:
Proposed Use:
Permit Number: B2004-05041
Status: CLOSED
Valuation: $0.00
Contractor Company:
Contractor Name:

ADJOINING PROPERTY FINDINGS

Date:	**4/22/2004**
Permit Type:	**BP-3**
Description:	**Cosmetic repairs to apartment building, lobby: replace existing tile floor,, install handrails, repair/replace parts, of access lift, permit exp 28jul05 yw**
Permit Description:	**BUILDING PERMIT (3 WK)**
Work Class:	
Proposed Use:	
Permit Number:	B2004-01474
Status:	CLOSED
Valuation:	$0.00
Contractor Company:	
Contractor Name:	

2492 CHANNING WAY

Date:	**11/13/2009**
Permit Type:	**BP-3**
Description:	**COMMERCIAL TI, *, ADD ELECTRICAL, MECHANICAL & PLUMBING., $$ ALJ**
Permit Description:	**BUILDING PERMIT (3 WK)**
Work Class:	
Proposed Use:	
Permit Number:	B2009-03648
Status:	APPROVED
Valuation:	$0.00
Contractor Company:	
Contractor Name:	JI HYUAN AHN

ADJOINING PROPERTY FINDINGS

2505 CHANNING WAY

Date:	**7/22/2015**
Permit Type:	**Commercial**
Description:	****REMOVE/REPLACE (E) ROOFTOP A/C UNIT.**
Permit Description:	**Mechanical Permit**
Work Class:	Alteration
Proposed Use:	
Permit Number:	B2015-03511
Status:	Closed Complete
Valuation:	$0.00
Contractor Company:	
Contractor Name:	

Date:	**10/23/2000**
Permit Type:	**BP-0**
Description:	**COLD PROCESS ROOF COATING**
Permit Description:	**BUILDING PERMIT EXPRESS**
Work Class:	
Proposed Use:	
Permit Number:	B2000-04687
Status:	CLOSED PERIOD END
Valuation:	$0.00
Contractor Company:	
Contractor Name:	

Date:	**10/10/2000**
Permit Type:	**BP-0**
Description:	**COLD PROCESS ROOF COATING**
Permit Description:	**BUILDING PERMIT EXPRESS**
Work Class:	
Proposed Use:	
Permit Number:	B2000-04423
Status:	CLOSED
Valuation:	$0.00
Contractor Company:	
Contractor Name:	

ADJOINING PROPERTY FINDINGS

Date:	**11/15/1996**
Permit Type:	**BP-0**
Description:	**DRAINAGE IMPROVEMENTS**
Permit Description:	**BUILDING PERMIT EXPRESS**
Work Class:	
Proposed Use:	
Permit Number:	B1996-04680
Status:	CLOSED PERIOD END
Valuation:	$0.00
Contractor Company:	
Contractor Name:	

Date:	**9/21/1995**
Permit Type:	**ALT3**
Description:	**INTERIOR REMODEL ROOMS 8, 9, 10 & 11**
Permit Description:	**COM - MISC. ALTERATIONS W/PLAN TRACKING**
Work Class:	
Proposed Use:	
Permit Number:	B1995-03097
Status:	CLOSED PERIOD END
Valuation:	$0.00
Contractor Company:	
Contractor Name:	

ADJOINING PROPERTY FINDINGS

2510 CHANNING WAY

Date:	**7/6/2020**
Permit Type:	**Mixed Use**
Description:	**Rev 6 (Remove gas appliances): 1. Replace the gas-fired fan coils in all units with Cadet wall heaters. 2. Replace the gas ranges with electric. 3. Revised electric for new elec ranges and wall heaters. 4. Revise T24 Sheets revised: All MEP and Title 24 Rev 7 (EBM and Solar Panel support) 1. Revise roof structure framing and details to accommodate exterior building maintenance equipment and solar panels. Sheets revised: A3.1, A7.10, A7.12, S2.5, S2.7, S6.2, Structural Calcs Rev 8 (Roof Trellis) 1. Revise roof trellis from steel to wood Sheets revised: A1.6, A2.4, A3.1, A4.1, 4.2, A7.12, S6.1, Structural Calc. No change in valuation.**
Permit Description:	**Building Revision**
Work Class:	New
Proposed Use:	
Permit Number:	B2018-01337-REV03
Status:	Under Review
Valuation:	$10,000,000.00
Contractor Company:	
Contractor Name:	

Date:	**5/14/2020**
Permit Type:	**Residential**
Description:	**41.6 KW closed loop solar domestic hot water system W/ (16) rooftop collectors and (1) 900 gallon storage tank.**
Permit Description:	**Building Electrical Plumbing Permit**
Work Class:	Alteration
Proposed Use:	
Permit Number:	B2020-01454
Status:	Under Review
Valuation:	$0.00
Contractor Company:	
Contractor Name:	

ADJOINING PROPERTY FINDINGS

Date:	**4/15/2020**
Permit Type:	**Mixed Use**
Description:	**Elevator Deffered Submittal**
Permit Description:	**Elevator Deferred Submittal**
Work Class:	New
Proposed Use:	
Permit Number:	B2018-01337-DEF02
Status:	Under Review
Valuation:	$10,000,000.00
Contractor Company:	
Contractor Name:	

Date:	**1/31/2020**
Permit Type:	**Mixed Use**
Description:	
Permit Description:	**Building Revision**
Work Class:	New
Proposed Use:	
Permit Number:	B2018-01337-REV01
Status:	Closed Error
Valuation:	$10,000,000.00
Contractor Company:	
Contractor Name:	

ADJOINING PROPERTY FINDINGS

Date:	**4/30/2019**
Permit Type:	**Mixed Use**
Description:	**Phase I of II phased project: Phase I - Concrete work including foundation up to and including the 4th floor concrete slab. Including all underground storm, electrical and plumbing for a new 8 story mixed use building. Floors 1 through 3 is Type IA which include R-2, A-2 (restaurant) and M occupancies. Floors 4 through 8 is Type IIIA and is R-2 Occupancy. 40 Dwelling Units total. Phase II permit is under B2018-01337.**
Permit Description:	**Building Electrical Plumbing Permit**
Work Class:	New
Proposed Use:	
Permit Number:	B2019-01789
Status:	Issued
Valuation:	$3,075,000.00
Contractor Company:	
Contractor Name:	HAWK DEVELOPMENT

Date:	**3/11/2019**
Permit Type:	**Commercial**
Description:	**Install one (1) 200Amp temporary power pole for demolition work.**
Permit Description:	**Electrical Permit**
Work Class:	Alteration
Proposed Use:	
Permit Number:	B2019-01041
Status:	Ready To Issue
Valuation:	$0.00
Contractor Company:	
Contractor Name:	

ADJOINING PROPERTY FINDINGS

Date:	**12/11/2018**
Permit Type:	**Commercial**
Description:	**Demolition of existing two-story building with retail on the ground floor and office above.**
Permit Description:	**Demolition Permit**
Work Class:	Demolition
Proposed Use:	
Permit Number:	B2018-04926
Status:	Under Review
Valuation:	$150,000.00
Contractor Company:	
Contractor Name:	

Date:	**4/5/2018**
Permit Type:	**Mixed Use**
Description:	**Phase II of II: Superstructure and close in for a new 8 story mixed use building. Floors 1 through 3 is Type IA which include R-2, A-2 (restaurant) and M occupancies. Floors 4 through 8 is Type IIIA and is R-2 Occupancy. 40 Dwelling Units total. Phase I: foundation and concrete including underground utilities under permit number B2019-01789**
Permit Description:	**Building Electrical Mechanical Plumbing Permit**
Work Class:	New
Proposed Use:	
Permit Number:	B2018-01337
Status:	Issued
Valuation:	$10,000,000.00
Contractor Company:	
Contractor Name:	HAWK DEVELOPMENT

ADJOINING PROPERTY FINDINGS

Date:	**1/7/2014**
Permit Type:	**PL-0**
Description:	**REPAIR GASE LINE FROM METER TO RISER**
Permit Description:	**PLUMBING PERMIT EXPRESS, Plumbing Permit**
Work Class:	Alteration
Proposed Use:	
Permit Number:	B2014-00055
Status:	CLOSED PERIOD END, Closed Complete
Valuation:	$0.00
Contractor Company:	
Contractor Name:	

Date:	**4/18/2007**
Permit Type:	**BP-3**
Description:	**Interior Tenant Improvement for Frozen, Yogurt Shop including new accessible, restroom and renovated kitchen.**
Permit Description:	**BUILDING PERMIT (3 WK)**
Work Class:	
Proposed Use:	
Permit Number:	B2007-00671
Status:	CLOSED PERIOD END
Valuation:	$0.00
Contractor Company:	
Contractor Name:	

Date:	**8/20/1999**
Permit Type:	**EL-0**
Description:	**RELOATE SUBPANEL**
Permit Description:	**ELECTRICAL PERMIT EXPRESS**
Work Class:	
Proposed Use:	
Permit Number:	B1999-03830
Status:	CLOSED
Valuation:	$0.00
Contractor Company:	
Contractor Name:	UNIVERSAL ELECTRIC

ADJOINING PROPERTY FINDINGS

2511 CHANNING WAY

Date:	**1/23/2018**
Permit Type:	**Mixed Use**
Description:	**Remodel office at mezzanine floor, remodel baths, beds and second floor**
Permit Description:	**Building Permit**
Work Class:	Alteration
Proposed Use:	
Permit Number:	B2018-00301
Status:	Under Review
Valuation:	$20,000.00
Contractor Company:	
Contractor Name:	

Date:	**2/14/2011**
Permit Type:	**EL-0**
Description:	**ELECTRICAL - OVERHEAD TO UNDERGROUND**
Permit Description:	**ELECTRICAL PERMIT EXPRESS**
Work Class:	
Proposed Use:	
Permit Number:	B2011-00578
Status:	CLOSED PERIOD END
Valuation:	$0.00
Contractor Company:	
Contractor Name:	

ADJOINING PROPERTY FINDINGS

Date:	**5/21/2007**
Permit Type:	**BP-0**
Description:	**RE-ROOFING - REMOVE 4 LAYERS WOOD SHAKE, AND REPLACE WITH 50 YEAR ELK COMP, SHINGSL AND 1/2 CDX PLYWOOD, CLASS A**
Permit Description:	**BUILDING PERMIT EXPRESS**
Work Class:	
Proposed Use:	
Permit Number:	B2007-02207
Status:	CLOSED PERIOD END
Valuation:	$0.00
Contractor Company:	
Contractor Name:	

Date:	**4/7/2006**
Permit Type:	**BP-3**
Description:	**INSTALL ALUMINUM LATTICE COVER OVER (E), DELICATESSEN PATIO., X, APPLICATION CLOSED 12-27-06 SBB**
Permit Description:	**BUILDING PERMIT (3 WK)**
Work Class:	
Proposed Use:	
Permit Number:	B2006-01276
Status:	CLOSED
Valuation:	$0.00
Contractor Company:	
Contractor Name:	

Date:	**10/30/2000**
Permit Type:	**PL-0**
Description:	
Permit Description:	**PLUMBING PERMIT EXPRESS**
Work Class:	
Proposed Use:	
Permit Number:	B2000-04828
Status:	CLOSED PERIOD END
Valuation:	$0.00
Contractor Company:	
Contractor Name:	

ADJOINING PROPERTY FINDINGS

Date: **6/15/1998**
Permit Type: **EL-0**
Description: **REPAIR OF 200AMP SERVICE**

Permit Description: **ELECTRICAL PERMIT EXPRESS**
Work Class:
Proposed Use:
Permit Number: B1998-02346
Status: CLOSED PERIOD END
Valuation: $0.00
Contractor Company:
Contractor Name: PURE ELECTRIC

2601 CHANNING WAY

Date: **3/23/2015**
Permit Type: **Residential**
Description: **OVERLAY (E) MODIFIED ONE LAYER ROOF W/(N) 60MIL SINGLE PLY SYSTEM**

Permit Description: **Building Permit**
Work Class: Alteration
Proposed Use:
Permit Number: B2015-01366
Status: Closed Complete
Valuation: $39,388.00
Contractor Company:
Contractor Name:

Date: **11/30/1998**
Permit Type: **BP-1**
Description: **WINDOW/ROOF & SIDING REPLACEMENT., SEISMIC UPGRADE**

Permit Description: **BUILDING PERMIT (1 WK)**
Work Class:
Proposed Use:
Permit Number: B1998-05148
Status: CLOSED PERIOD END
Valuation: $0.00
Contractor Company:
Contractor Name: CALIFORNIA BUILDERS CORP.

ADJOINING PROPERTY FINDINGS

DURANT AVE

2500 DURANT AVE

Date:	**6/24/2020**
Permit Type:	**Residential**
Description:	**T-Mobile Cell Site: Remove & replace (6) existing antennas with (6) new antennas in the same location painted to match. Remove & replace (3) existing RRUS. Install (3) new RRUS behind parapet.**
Permit Description:	**Building Electrical Permit**
Work Class:	Alteration
Proposed Use:	
Permit Number:	B2020-01921
Status:	Under Review
Valuation:	$20,000.00
Contractor Company:	
Contractor Name:	

Date:	**4/17/2020**
Permit Type:	**Residential**
Description:	**Interior only renovation of Unit 302, including new kitchen cabinets and plumbing fixtures, new washer/dryer and dishwasher, new lighting at (E) J-Box locations.**
Permit Description:	**Building Electrical Mechanical Plumbing Permit**
Work Class:	Alteration
Proposed Use:	
Permit Number:	B2020-01267
Status:	Under Review
Valuation:	$65,000.00
Contractor Company:	
Contractor Name:	

ADJOINING PROPERTY FINDINGS

Date:	**3/26/2020**
Permit Type:	**Commercial**
Description:	**Modification to (E) wireless telecommunications facility. Install (2) new RRU's, install (2) antennas.**
Permit Description:	**Building Permit**
Work Class:	Alteration
Proposed Use:	
Permit Number:	B2020-01129
Status:	Under Review
Valuation:	$25,000.00
Contractor Company:	
Contractor Name:	

Date:	**11/5/2019**
Permit Type:	**Residential**
Description:	**INTERIOR ONLY RENOVATION OF APARTMENT UNITS 204, 208, 209, 306, 308, 407, & 408.MEP'S**
Permit Description:	**Building Electrical Mechanical Plumbing Permit**
Work Class:	Alteration
Proposed Use:	
Permit Number:	B2019-04811
Status:	Under Review
Valuation:	$455,000.00
Contractor Company:	
Contractor Name:	

ADJOINING PROPERTY FINDINGS

Date:	**8/27/2019**
Permit Type:	**Commercial**
Description:	**Remove/replace (3) antennas, remove/replace (3) radio units and install (1) new BB6630 in the equipment room.**
Permit Description:	**Building Permit**
Work Class:	Alteration
Proposed Use:	
Permit Number:	B2019-03595
Status:	Under Review
Valuation:	$15,000.00
Contractor Company:	
Contractor Name:	

Date:	**1/17/2019**
Permit Type:	**Residential**
Description:	**Remove/Replace six (6) antennas, install three (3) new radio units and replace the existing battery rack at an existing T-Mobile rooftop site.**
Permit Description:	**Building Permit**
Work Class:	Alteration
Proposed Use:	
Permit Number:	B2019-00238
Status:	Under Review
Valuation:	$20,000.00
Contractor Company:	
Contractor Name:	

ADJOINING PROPERTY FINDINGS

Date:	**1/8/2019**
Permit Type:	**Residential**
Description:	**Replacement and addition of antennas; installation of auxiliary equipment including remote radio units, sure protectors and cables.**
Permit Description:	**Building Permit**
Work Class:	Alteration
Proposed Use:	
Permit Number:	B2019-00084
Status:	Under Review
Valuation:	$30,000.00
Contractor Company:	
Contractor Name:	

Date:	**4/9/2018**
Permit Type:	**Commercial**
Description:	**Repair plumbing drain, vents, and water lines leaking from main building into 2355 Telegraph Ave. Commercial space**
Permit Description:	**Plumbing Permit**
Work Class:	Alteration
Proposed Use:	
Permit Number:	B2018-01381
Status:	Finaled
Valuation:	$0.00
Contractor Company:	
Contractor Name:	SMART PLUMBING PROJECT INC.

Date:	**10/11/2017**
Permit Type:	**Residential**
Description:	**Add eight (8) exit/emergency lights in hallways and battery back up**
Permit Description:	**Electrical Permit**
Work Class:	Alteration
Proposed Use:	
Permit Number:	B2017-04409
Status:	Finaled
Valuation:	$0.00
Contractor Company:	
Contractor Name:	

ADJOINING PROPERTY FINDINGS

Date:	**8/17/2017**
Permit Type:	**Commercial**
Description:	**Revision due to incorrect plans submitted and approved for the incorrect address. Plans were submitted for 1040 University instead of the project site 2500 Durant Avenue.**
Permit Description:	**Building Revision**
Work Class:	Addition/Alteration
Proposed Use:	
Permit Number:	B2016-02272-REV01
Status:	Issued
Valuation:	$22,000.00
Contractor Company:	
Contractor Name:	

Date:	**1/6/2017**
Permit Type:	**Residential**
Description:	**Boiler replacement in same location. 81.2% AFUE**
Permit Description:	**Mechanical Permit**
Work Class:	Alteration
Proposed Use:	
Permit Number:	B2017-00111
Status:	Finaled
Valuation:	$0.00
Contractor Company:	
Contractor Name:	

ADJOINING PROPERTY FINDINGS

Date:	**5/12/2016**
Permit Type:	**Commercial**
Description:	**THE REMOVAL AND REPLACEMENT OF (3) NEW ANTENNAS & THE ADDITION OF (3) RRUS**
Permit Description:	**Building Electrical Permit**
Work Class:	Addition/Alteration
Proposed Use:	
Permit Number:	B2016-02272
Status:	Finaled
Valuation:	$22,000.00
Contractor Company:	
Contractor Name:	COSTROTTA CONSTRUCTION MANAGEMENT INC

Date:	**11/30/2015**
Permit Type:	**Commercial**
Description:	**CELL PHONE TOWER UPGRADE**
Permit Description:	**Building Permit**
Work Class:	Alteration
Proposed Use:	
Permit Number:	B2015-05778
Status:	Under Review
Valuation:	$15,000.00
Contractor Company:	
Contractor Name:	JEROME WADE

Date:	**1/14/2015**
Permit Type:	
Description:	**REPLACING EXISTING DRYER VENT LINE.**
Permit Description:	**Electrical Mechanical Permit**
Work Class:	Alteration
Proposed Use:	
Permit Number:	B2015-00197
Status:	Closed Complete
Valuation:	$0.00
Contractor Company:	
Contractor Name:	PRADO GROUP, INC.

ADJOINING PROPERTY FINDINGS

Date:	**12/15/2014**
Permit Type:	**Residential**
Description:	****REMOVE & REPLACE (E) BOILERS & STORAGE TANKS IN BASEMENT. *PER L MENDEZ, NO ZONING REQUIRED $$ALJ**
Permit Description:	**Mechanical Plumbing Permit**
Work Class:	Alteration
Proposed Use:	
Permit Number:	B2014-05660
Status:	Closed Complete
Valuation:	$0.00
Contractor Company:	
Contractor Name:	

Date:	**10/28/2014**
Permit Type:	**Commercial**
Description:	**INSTALL (3) NEW RRH UNITS AND (1) SURGE PROTECTOR WITHIN EQUIPMENT ROOM.**
Permit Description:	**Building Permit**
Work Class:	Alteration
Proposed Use:	
Permit Number:	B2014-04973
Status:	In Review
Valuation:	$10,000.00
Contractor Company:	
Contractor Name:	

ADJOINING PROPERTY FINDINGS

Date:	**4/3/2014**
Permit Type:	**BP-3**
Description:	**REMOVE & REPLACE (6) SIX PANEL ANTENNAS, ON (E) MOUNTING PIPES, (3) THREE SURGE, PROTECTORS.**
Permit Description:	**BUILDING PERMIT (3 WK)**
Work Class:	
Proposed Use:	
Permit Number:	B2013-05264
Status:	APPROVED
Valuation:	$0.00
Contractor Company:	
Contractor Name:	

Date:	**6/5/2013**
Permit Type:	**BP-3**
Description:	**** REPLACE EXISTING & INSTALL NEW, ANTENNAS & HYBRID CABLES.**
Permit Description:	**BUILDING PERMIT (3 WK)**
Work Class:	
Proposed Use:	
Permit Number:	B2013-01112
Status:	APPROVED
Valuation:	$0.00
Contractor Company:	
Contractor Name:	

ADJOINING PROPERTY FINDINGS

Date:	**6/21/2011**
Permit Type:	**BP-3**
Description:	**** REMOVE AND REPLACE THREE (3), EXISTING PANEL ANTENNAS, ADD SIX (6), COAX RUNS AND ONE RADIO TO THE LEASE, EQUIPMENT AREA**
Permit Description:	**BUILDING PERMIT (3 WK)**
Work Class:	
Proposed Use:	
Permit Number:	B2011-01741
Status:	APPROVED
Valuation:	$0.00
Contractor Company:	
Contractor Name:	NSA WIRELESS, INC.

Date:	**10/20/2010**
Permit Type:	**EL-0**
Description:	**REPLACE AND RELOCATE FUSE BOXES IN, UNITS 204, 210 & 305**
Permit Description:	**ELECTRICAL PERMIT EXPRESS**
Work Class:	
Proposed Use:	
Permit Number:	B2010-04060
Status:	CLOSED PERIOD END
Valuation:	$0.00
Contractor Company:	
Contractor Name:	PROFESSIONAL ELECTRIAL CONT.

Date:	**6/16/2010**
Permit Type:	**BP-1**
Description:	***, INSTALL 18" X 18" UTILITY BOX TO THE, EXISTING WIRELESS FACILITY. NO OTHER, CHANGES.**
Permit Description:	**BUILDING PERMIT (1 WK)**
Work Class:	
Proposed Use:	
Permit Number:	B2010-01916
Status:	CLOSED PERIOD END
Valuation:	$0.00
Contractor Company:	
Contractor Name:	TRITON TOWER INC

ADJOINING PROPERTY FINDINGS

Date: **11/7/2008**
Permit Type: **BP-3**
Description: **ADD MECHANICAL TO (E) PERMIT--MCO.**

Permit Description: **BUILDING PERMIT (3 WK)**
Work Class:
Proposed Use:
Permit Number: B2008-04132
Status: CLOSED PERIOD END
Valuation: $0.00
Contractor Company:
Contractor Name:

Date: **4/20/2007**
Permit Type: **BP-0**
Description: **New permit to finalize work done under, BP#04-4091 for roof top cell site,, antennas & basement equipment.**

Permit Description: **BUILDING PERMIT EXPRESS**
Work Class:
Proposed Use:
Permit Number: B2007-01722
Status: CLOSED
Valuation: $0.00
Contractor Company:
Contractor Name:

Date: **12/15/2005**
Permit Type: **BP-3**
Description: **Installation of six antennas on, roof/parapet and four equipment, cabinets in basement of building for, Cingular Wireless.**

Permit Description: **BUILDING PERMIT (3 WK)**
Work Class:
Proposed Use:
Permit Number: B2004-04091
Status: APPROVED
Valuation: $0.00
Contractor Company:
Contractor Name:

ADJOINING PROPERTY FINDINGS

Date: **4/27/2001**
Permit Type: **BP-0**
Description: **ON LOWER DECK ONLY-TEAR OFF (E), INSTALL, INSULATION IN LOW SPOT AND INSTALL BRAI, ROOFING.**

Permit Description: **BUILDING PERMIT EXPRESS**
Work Class:
Proposed Use:
Permit Number: B2001-01576
Status: CLOSED
Valuation: $0.00
Contractor Company:
Contractor Name:

Date: **8/4/1999**
Permit Type: **EL-1**
Description: **NEW SERVICE UP TO 1000AMPS**

Permit Description: **ELECTRICAL PERMIT (1 WK)**
Work Class:
Proposed Use:
Permit Number: B1999-03403
Status: CLOSED PERIOD END
Valuation: $0.00
Contractor Company:
Contractor Name:

Date: **5/14/1998**
Permit Type: **EL-0**
Description: **SEVENTEEN EMERGENCY/EXIT LIGHTS**

Permit Description: **ELECTRICAL PERMIT EXPRESS**
Work Class:
Proposed Use:
Permit Number: B1998-01828
Status: CLOSED PERIOD END
Valuation: $0.00
Contractor Company:
Contractor Name: THETA ELECTRIC CO

ADJOINING PROPERTY FINDINGS

Date:	**12/26/1995**
Permit Type:	**SEI2**
Description:	**SEISMIC RETROFIT, URM BUILDING - RETROFIT OF THE ENTIRE, BUILDING INCLUDING SEISMIC REINFORCEMENT, IN NEW STOREFRONT BEING CONSTRUCTED, UNDER PERMIT # 95-2081, WORK IS TO BE DONE AT 2355-67 TELEGRAPH, ALSO - ONE BUILDING, SEE PERM.# 95-1517 FOR CECO INFORMATION**
Permit Description:	**COM - SEISMIC RETROFIT - FEE CHARGED**
Work Class:	
Proposed Use:	
Permit Number:	B1995-04007
Status:	CLOSED PERIOD END
Valuation:	$0.00
Contractor Company:	
Contractor Name:	

Date:	**12/21/1995**
Permit Type:	**ALT4**
Description:	**REPLACE EXISTING ELEVATOR AND CONTROLS.**
Permit Description:	**COM - MISC. ALTERATIONS NO PLAN TRACKING**
Work Class:	
Proposed Use:	
Permit Number:	B1995-04926
Status:	CLOSED PERIOD END
Valuation:	$0.00
Contractor Company:	
Contractor Name:	

ADJOINING PROPERTY FINDINGS

Date:	**11/15/1995**
Permit Type:	**ALT4**
Description:	**WORK TO BE DONE AT 2506 UNIT, NEW METER/SERVICE**
Permit Description:	**COM - MISC. ALTERATIONS NO PLAN TRACKING**
Work Class:	
Proposed Use:	
Permit Number:	B1995-04521
Status:	CLOSED PERIOD END
Valuation:	$0.00
Contractor Company:	
Contractor Name:	

Date:	**6/14/1995**
Permit Type:	**SEI2**
Description:	**SEISMIC RETROFIT, UMB BUILDING- RETROFIT OF THE ENTIRE, PROPERTY. INCLUDING SEISMIC REINFOREMENT, IN NEW STOREFRONT BEING CONSTRUCTED, UNDER PERMIT #2081, WORK IS TO BE DONE AT 2355-67, TELEGRAPH AVENUE ALSO- ONE BUILDING, SEE PERM.# 95-1517 FOR CECO INFORMATION**
Permit Description:	**COM - SEISMIC RETROFIT - FEE CHARGED**
Work Class:	
Proposed Use:	
Permit Number:	B1995-02082
Status:	CLOSED
Valuation:	$0.00
Contractor Company:	
Contractor Name:	

ADJOINING PROPERTY FINDINGS

2506 DURANT AVE

Date:	**2/24/2010**
Permit Type:	**PL-0**
Description:	**INSTALLING (2) SINK FOR NEW BARBER SHOP, "SUBJECT OT FIELD INSPECTION"**
Permit Description:	**PLUMBING PERMIT EXPRESS**
Work Class:	
Proposed Use:	
Permit Number:	B2010-00626
Status:	CLOSED PERIOD END
Valuation:	$0.00
Contractor Company:	
Contractor Name:	

2510 DURANT AVE

Date:	**8/24/2016**
Permit Type:	**Commercial**
Description:	****Revision submitted for additional shell work at rear of building. (N) stair to basement, (N) opening for conveyor belt, rebuild stairs to 2nd floor. Valuation increased from $35,000 to $65,000.****
Permit Description:	**Building Revision**
Work Class:	Alteration
Proposed Use:	
Permit Number:	B2016-02552-REV01
Status:	Issued
Valuation:	$35,000.00
Contractor Company:	
Contractor Name:	

ADJOINING PROPERTY FINDINGS

Date:	**6/1/2016**
Permit Type:	**Commercial**
Description:	**Minor Building Shell Improvements: New and remodeled toilet rooms, accessibility improvements. 9/7/16 Increased valuation from $35,000 to $60,000.**
Permit Description:	**Building Electrical Mechanical Plumbing Permit**
Work Class:	Alteration
Proposed Use:	
Permit Number:	B2016-02552
Status:	Finaled
Valuation:	$65,000.00
Contractor Company:	
Contractor Name:	

Date:	**9/17/2013**
Permit Type:	**BP-1**
Description:	**DEMOLISH EXISTING VAULTED CEILING., BUILD TWO SUSPENDED WALLS. PART OF, TENANT IMPROVEMENT.**
Permit Description:	**BUILDING PERMIT (1 WK)**
Work Class:	
Proposed Use:	
Permit Number:	B2013-04260
Status:	CLOSED
Valuation:	$0.00
Contractor Company:	
Contractor Name:	

Date:	**5/26/2000**
Permit Type:	**PL-0**
Description:	**SEWER REPAIR (PUBLIC WORKS PERMIT NUM-, BER IS 00-2153)**
Permit Description:	**PLUMBING PERMIT EXPRESS**
Work Class:	
Proposed Use:	
Permit Number:	B2000-02157
Status:	CLOSED
Valuation:	$0.00
Contractor Company:	
Contractor Name:	

ADJOINING PROPERTY FINDINGS

Date: **5/29/1998**
Permit Type: **BP-1**
Description: **INSTALLATION OF NEW EXTERIOR SIGN.**

Permit Description: **BUILDING PERMIT (1 WK)**
Work Class:
Proposed Use:
Permit Number: B1998-01856
Status: CLOSED PERIOD END
Valuation: $0.00
Contractor Company:
Contractor Name:

Date: **6/17/1997**
Permit Type: **BP-3**
Description: **COMMERCIAL SEISMIC RETROFIT**

Permit Description: **BUILDING PERMIT (3 WK)**
Work Class:
Proposed Use:
Permit Number: B1997-00972
Status: CLOSED PERIOD END
Valuation: $0.00
Contractor Company:
Contractor Name:

2520 DURANT AVE

Date: **4/26/2019**
Permit Type: **Commercial**
Description: **Repair minor fire damage and install rated ceiling in basement mechanical room.**

Permit Description: **Building Permit**
Work Class: Alteration
Proposed Use:
Permit Number: B2019-01764
Status: Under Review
Valuation: $15,000.00
Contractor Company:
Contractor Name:

ADJOINING PROPERTY FINDINGS

Date: **1/8/2010**
Permit Type: **ME-1**
Description: **INSTALL DIRECT VENT WALL HEATER IN ROOM, #302.**

Permit Description: **MECHANICAL PERMIT (3 WK)**
Work Class:
Proposed Use:
Permit Number: B2009-04656
Status: CLOSED PERIOD END
Valuation: $0.00
Contractor Company:
Contractor Name: ROCK SOLID DESIGN/BUILD INC

Date: **10/5/2006**
Permit Type: **PL-0**
Description: **REPLACE WATER HEATER**

Permit Description: **PLUMBING PERMIT EXPRESS**
Work Class:
Proposed Use:
Permit Number: B2006-04082
Status: CLOSED
Valuation: $0.00
Contractor Company:
Contractor Name:

Date: **8/16/2000**
Permit Type: **FI-3**
Description: **INSTALLATION OF NEW FIRE ALARM SYSTEM, ***PERMIT EXTENSION APP'D BY SAM LAW ON, 4-13-01 FOR 180 DAYS**********

Permit Description: **FIRE PREVENTION (3 WK)**
Work Class:
Proposed Use:
Permit Number: B2000-02822
Status: CLOSED
Valuation: $0.00
Contractor Company:
Contractor Name:

ADJOINING PROPERTY FINDINGS

Date: **12/8/1998**
Permit Type: **FI-3**
Description:

Permit Description: **FIRE PREVENTION (3 WK)**
Work Class:
Proposed Use:
Permit Number: B1998-04405
Status: CLOSED
Valuation: $0.00
Contractor Company:
Contractor Name:

Date: **11/8/1993**
Permit Type: **ALT3**
Description: **FABRICATE AND INSTALL CLASS I COMMERCIAL, HOOD/FILTERS, 2 LIGHTS, 16GA WELDED, GREASE DUCT 3500FM ROOF MOUNTED BLOWER, INSTALL 2800 CFM MAKE UP AIR BLOWER, ANSEL SYSTEM BY OTHER, PLUMBING BY OTHER**

Permit Description: **COM - MISC. ALTERATIONS W/PLAN TRACKING**
Work Class:
Proposed Use:
Permit Number: B1993-06734
Status: CLOSED
Valuation: $0.00
Contractor Company:
Contractor Name:

Date: **7/15/1993**
Permit Type: **RST2**
Description: **REMODEL EXISTING RESTAURANT**

Permit Description: **COM - IMPROVEMENTS FOR RESTAURANTS/HAZARDOUS**
Work Class:
Proposed Use:
Permit Number: B1993-04606
Status: CLOSED
Valuation: $0.00
Contractor Company:
Contractor Name:

ADJOINING PROPERTY FINDINGS

2526 DURANT AVE

Date:	**4/26/2017**
Permit Type:	**Residential**
Description:	
Permit Description:	**Building Revision**
Work Class:	New
Proposed Use:	
Permit Number:	B2014-02844-REV04
Status:	Closed Error
Valuation:	$3,825,615.00
Contractor Company:	
Contractor Name:	

Date:	**4/26/2017**
Permit Type:	**Residential**
Description:	**To void changes in bulletin s-5 in regards to location and space preview for in-line grease fan, structure to remain as in previously approved plans.**
Permit Description:	**Building Revision**
Work Class:	New
Proposed Use:	
Permit Number:	B2014-02844-REV05
Status:	Issued
Valuation:	$3,825,615.00
Contractor Company:	
Contractor Name:	

ADJOINING PROPERTY FINDINGS

Date:	**10/24/2016**
Permit Type:	**Residential**
Description:	***** Revision - grease duct enclosure on roof to allow installation of inline grease fans**
Permit Description:	**Building Revision**
Work Class:	New
Proposed Use:	
Permit Number:	B2014-02844-REV03
Status:	Issued
Valuation:	$3,825,615.00
Contractor Company:	
Contractor Name:	

Date:	**8/25/2016**
Permit Type:	**Commercial**
Description:	**New Commercial Building - 2,343 SF Taco Bell Cantina Restaurant in a new tenant space**
Permit Description:	**Building Electrical Mechanical Plumbing Permit**
Work Class:	New
Proposed Use:	
Permit Number:	B2016-03997
Status:	Finaled
Valuation:	$325,000.00
Contractor Company:	
Contractor Name:	ALL AROUND RENOVATIONS

Date:	**4/14/2016**
Permit Type:	**Residential**
Description:	**Revision submitted to install new grease duct risers. No increase in valuation.**
Permit Description:	**Building**
Work Class:	New
Proposed Use:	
Permit Number:	B2014-02844-REV02
Status:	Issued
Valuation:	$0.00
Contractor Company:	
Contractor Name:	

ADJOINING PROPERTY FINDINGS

Date:	**2/17/2016**
Permit Type:	**Residential**
Description:	**Revision to remove heaters in bike storage room, revise design to corridor ventilation, revise duct serving ground floor, structural revision to accommodate exterior building anchors. No increase in valuation. Deferred submittal of mechanical, plumbing & structural. (Four Hrs P/C)**
Permit Description:	**Building**
Work Class:	New
Proposed Use:	
Permit Number:	B2014-02844-REV01
Status:	Issued
Valuation:	$0.00
Contractor Company:	
Contractor Name:	

Date:	**8/21/2015**
Permit Type:	**BP-6**
Description:	**NEW MIXED USE BUILDING - 44 APTS WITH, COMMERCIAL ON GROUND FLOOR. ADDING, 41,634 S.F.: 36,638 S.F. RESIDENTIAL, AND 4,996 S.F. COMMERCIAL, *PLUMBING ADDED BY CONTRACTOR*, **ADD ELECTRICAL. $$ALJ, *Revised plans submitted for above, grade deferred submittal for e,m,p's, ...valuation $1,400,000.dc, *AMMR FOR WINDOWS ON EXIT COURT PATH OF, EGRESS SUBMITTED AND ATTATCHED TO, CURRENT REVISION FROM 4/14/15.NP1, *LINCOLN AIR CONTRACTOR ADDED MECH, 1-HTG FURNANCE, 5-AIRHANDLING EQUIP, 44, HOODS RES. AND 61 DUCTS, FANS,, REGISTERS. DC *J.R. PIERCE PLUMBING, CO. SUBMITTED MECHANICAL 1-GAS PIPE, SERVICE, 2-GAS ADDITONAL METERS, 15-GAS, PIPE OUTLETS, 3-GAS I, **REVISION DEFERRED SUBMITTAL FOR TRUSS, CALCS. NO INCREASE IN VALUATION.**SRO, **REVISIONS SUBMITTED TO ADD FLOOR, ASSEMBLY & CORRIDOR DETAILS. NO, INCREASE IN VALUATION. $$ALJ, NEW MIXED USE BUILDING - 44 APTS WITH COMMERCIAL ON GROUND FLOOR. ADDING 41,634 S.F.: 36,638 S.F. RESIDENTIAL AND 4,996 S.F. COMMERCIAL**
Permit Description:	**BUILDING PERMIT (6 WK), Building Electrical Mechanical Plumbing Permit**
Work Class:	New
Proposed Use:	
Permit Number:	B2014-02844
Status:	APPROVED, Issued
Valuation:	$3,825,615.00
Contractor Company:	
Contractor Name:	

ADJOINING PROPERTY FINDINGS

Date:	**3/16/2015**
Permit Type:	**FI-3**
Description:	**New NFPA 13 Fire Sprinkler System W/, Class 1 Wet Standpipe.**
Permit Description:	**FIRE PREVENTION (3 WK)**
Work Class:	
Proposed Use:	
Permit Number:	B2015-00662
Status:	APPROVED
Valuation:	$0.00
Contractor Company:	
Contractor Name:	

Date:	**3/16/2015**
Permit Type:	**FI-1**
Description:	**Install dedicated fire service, underground.**
Permit Description:	**FIRE PREVENTION (1 WK)**
Work Class:	
Proposed Use:	
Permit Number:	B2015-00800
Status:	APPROVED
Valuation:	$0.00
Contractor Company:	
Contractor Name:	

Date:	**5/30/2014**
Permit Type:	**Residential**
Description:	**DEMO-REMOVE (E) BUILDING FROM CURRENT LOCATION FOR HOUSE MOVE. REMOVE 2786 SF. APPLICANT TO SCHEDULE A FINAL INSPECTION ONCE WORK UNDER THIS PERMIT HAS BEEN COMPLETED. HOUSE MOVE PERMIT # 14-2380.**
Permit Description:	**Building Permit**
Work Class:	Demolition
Proposed Use:	
Permit Number:	B2014-02377
Status:	Closed Complete
Valuation:	$3,000.00
Contractor Company:	
Contractor Name:	

ADJOINING PROPERTY FINDINGS

Date:	**11/20/1996**
Permit Type:	**BP-0**
Description:	**TEAR OFF ALL EXISTING. STEEP REPL WITH, PLYWOOD AND 15LB BASE AND 25YR LAMINATED, COMP. FLAT TEAR OFF-REPL COMBINATION, 1 PLY 28LB BASE COLD ADHESIVE AND DERBY, COLOR**
Permit Description:	**BUILDING PERMIT EXPRESS**
Work Class:	
Proposed Use:	
Permit Number:	B1996-04752
Status:	CLOSED PERIOD END
Valuation:	$0.00
Contractor Company:	
Contractor Name:	

2528 DURANT AVE

Date:	**4/24/2017**
Permit Type:	**Commercial**
Description:	**Water heater, electrical, hood exhaust for changing model of water heater.**
Permit Description:	**Building Revision**
Work Class:	Alteration
Proposed Use:	
Permit Number:	B2016-04509-REV05
Status:	Issued
Valuation:	$250,000.00
Contractor Company:	
Contractor Name:	

ADJOINING PROPERTY FINDINGS

Date:	**2/7/2017**
Permit Type:	**Mixed Use**
Description:	**Installation of exterior building signage for Taco Bell Cantina (DR approval #DRSA2016-0029).**
Permit Description:	**Building Electrical Permit**
Work Class:	Alteration
Proposed Use:	
Permit Number:	B2017-00559
Status:	Issued
Valuation:	$3,743.13
Contractor Company:	
Contractor Name:	G MAN SIGNS AND ELECTRIC

Date:	**2/1/2017**
Permit Type:	**Commercial**
Description:	**Revision to Ceiling, Sewer, Plumbing Pipes and Water Heater Location. No Change in Valuation.**
Permit Description:	**Building Revision**
Work Class:	Alteration
Proposed Use:	
Permit Number:	B2016-04509-REV04
Status:	Issued
Valuation:	$250,000.00
Contractor Company:	
Contractor Name:	

Date:	**9/23/2016**
Permit Type:	**Commercial**
Description:	**Restaurant TI - interior upgrades on floor space only for quick service restuarant**
Permit Description:	**Building Electrical Mechanical Plumbing Permit**
Work Class:	Alteration
Proposed Use:	
Permit Number:	B2016-04509
Status:	Finaled
Valuation:	$250,000.00
Contractor Company:	
Contractor Name:	PACIFIC CONTRACTORS INC

ADJOINING PROPERTY FINDINGS

Date:	**9/23/2016**
Permit Type:	**Commercial**
Description:	***** Deferred MEP Contractor will apply and pay for Permits upon approval of Building permit**
Permit Description:	**Electrical Deferred Submittal**
Work Class:	Alteration
Proposed Use:	
Permit Number:	B2016-04509-DEF01
Status:	Issued
Valuation:	$250,000.00
Contractor Company:	
Contractor Name:	

Date:	**9/23/2016**
Permit Type:	**Commercial**
Description:	***** Deferred MEP Contractor will apply and pay for Permits upon approval of Building permit**
Permit Description:	**Mechanical Deferred Submittal**
Work Class:	Alteration
Proposed Use:	
Permit Number:	B2016-04509-DEF02
Status:	Issued
Valuation:	$250,000.00
Contractor Company:	
Contractor Name:	

ADJOINING PROPERTY FINDINGS

Date:	**9/23/2016**
Permit Type:	**Commercial**
Description:	***** Deferred MEP Contractor will apply and pay for Permits upon approval of Building permit**
Permit Description:	**Plumbing Deferred Submittal**
Work Class:	Alteration
Proposed Use:	
Permit Number:	B2016-04509-DEF03
Status:	Issued
Valuation:	$250,000.00
Contractor Company:	
Contractor Name:	

2530 DURANT AVE

Date:	**12/27/1995**
Permit Type:	**CRF**
Description:	**REMOVE EXISTNG BUILT-UP ROOFING, CLASS A, U.S. INTEC, 5YR WARRANTY COMMERCIAL, 2530-32 DURANT AVE**
Permit Description:	**COM - REROOF, NO SHAPE OR HEIGHT CHANGE**
Work Class:	
Proposed Use:	
Permit Number:	B1995-04976
Status:	CLOSED PERIOD END
Valuation:	$0.00
Contractor Company:	
Contractor Name:	

ADJOINING PROPERTY FINDINGS

2532 DURANT AVE

Date:	**1/3/2017**
Permit Type:	
Description:	**Address assignment for 2532 Durant Ave to add units #1, 2, 3, 4, 5, 6 & 7 to 2532 Durant.**
Permit Description:	
Work Class:	
Proposed Use:	
Permit Number:	PREAPP000058
Status:	Closed
Valuation:	$0.00
Contractor Company:	
Contractor Name:	

Date:	**4/27/2016**
Permit Type:	**Residential**
Description:	**Historic landmark building. Interior renovation of existing offices to the multi-family housing units (original use). Address Assignment Submitted for 2532 Durant Ave**
Permit Description:	**Building Electrical Mechanical Plumbing Permit**
Work Class:	Addition/Alteration
Proposed Use:	
Permit Number:	B2016-01980
Status:	Issued
Valuation:	$335,000.00
Contractor Company:	
Contractor Name:	POETER SCOTT POETER

ADJOINING PROPERTY FINDINGS

Date:	**8/22/2007**
Permit Type:	**ME-1**
Description:	**REPLACE EXHAUST FAN AND EXTEND DUCT, WORK TO ROOF.**
Permit Description:	**MECHANICAL PERMIT (3 WK)**
Work Class:	
Proposed Use:	
Permit Number:	B2007-03874
Status:	CLOSED
Valuation:	$0.00
Contractor Company:	
Contractor Name:	

Date:	**10/4/1996**
Permit Type:	**BP-0**
Description:	**REROOF SSTEEP TEAR OFF 15 LB BASE, 25 YEAR COMPOSITION SHINGLE BUR TEAR, OFF COMB BASE/1 PLY 20 LB CLASS A**
Permit Description:	**BUILDING PERMIT EXPRESS**
Work Class:	
Proposed Use:	
Permit Number:	B1996-04016
Status:	CLOSED PERIOD END
Valuation:	$0.00
Contractor Company:	
Contractor Name:	

ADJOINING PROPERTY FINDINGS

2538 DURANT AVE

Date:	**7/6/2020**
Permit Type:	**Residential**
Description:	**Provide earthquake shut-off valves to existing gas meters.**
Permit Description:	**Plumbing Permit**
Work Class:	Alteration
Proposed Use:	
Permit Number:	B2020-02043
Status:	Ready to Issue
Valuation:	$0.00
Contractor Company:	
Contractor Name:	HUSTON GENERAL CONTRACTING INC

Date:	**4/27/2020**
Permit Type:	**Residential**
Description:	**Retrofit existing building to add fire protection to exterior walls, replace unrated openings.**
Permit Description:	**Building Permit**
Work Class:	Alteration
Proposed Use:	
Permit Number:	B2020-01308
Status:	Under Review
Valuation:	$60,000.00
Contractor Company:	
Contractor Name:	

ADJOINING PROPERTY FINDINGS

Date:	**12/22/2016**
Permit Type:	**Residential**
Description:	**Improve seismic resistance of ground floor, back wall--put in shear walls where posts & open area are now. Soft story**
Permit Description:	**Building Permit**
Work Class:	Alteration
Proposed Use:	
Permit Number:	B2016-05913
Status:	Under Review
Valuation:	$15,000.00
Contractor Company:	
Contractor Name:	

Date:	**8/31/2016**
Permit Type:	**Residential**
Description:	**Replace (E) 12 meters and (1) house meter**
Permit Description:	**Electrical Permit**
Work Class:	Alteration
Proposed Use:	
Permit Number:	B2016-04119
Status:	Finaled
Valuation:	$0.00
Contractor Company:	
Contractor Name:	

Date:	**7/17/2003**
Permit Type:	**PL-0**
Description:	**REPLACE 100 GAL. WATER HEATER**
Permit Description:	**PLUMBING PERMIT EXPRESS**
Work Class:	
Proposed Use:	
Permit Number:	B2003-03127
Status:	CLOSED
Valuation:	$0.00
Contractor Company:	
Contractor Name:	

ADJOINING PROPERTY FINDINGS

Date:	**3/5/2001**
Permit Type:	**EL-0**
Description:	**UNIT 5: BEDROOM WALL HEATER, UNIT 6: BEDROOM WALL HEATER, LIGHT, FIXTURE AND REPLACE TOILET, UNIT10: BEDROOM WALL HEATER, PER HOUSING REPORT #01-63**
Permit Description:	**ELECTRICAL PERMIT EXPRESS**
Work Class:	
Proposed Use:	
Permit Number:	B2001-00822
Status:	CLOSED PERIOD END
Valuation:	$0.00
Contractor Company:	
Contractor Name:	

Date:	**3/5/2001**
Permit Type:	**BP-0**
Description:	**REPLACE ALL WINDOWS IN BUILDING., APPROXIMATELY 98 WINDOWS., PLANS PER FIELD INSPECTION.**
Permit Description:	**BUILDING PERMIT EXPRESS**
Work Class:	
Proposed Use:	
Permit Number:	B2001-00823
Status:	CLOSED PERIOD END
Valuation:	$0.00
Contractor Company:	
Contractor Name:	

ADJOINING PROPERTY FINDINGS

Date:	**2/13/2001**
Permit Type:	**BP-0**
Description:	**REPAIR CEILING IN BATHROOM PER HOUSING, INSPECTION. NO FRAMING WORK.**
Permit Description:	**BUILDING PERMIT EXPRESS**
Work Class:	
Proposed Use:	
Permit Number:	B2001-00538
Status:	CLOSED PERIOD END
Valuation:	$0.00
Contractor Company:	
Contractor Name:	

Date:	**12/27/1999**
Permit Type:	**BP-0**
Description:	**T/O EXISTING ROOFING MATL. RE-ROOF WITH, CLASS A TAR AND GRAVEL ROOF SYSTEM**
Permit Description:	**BUILDING PERMIT EXPRESS**
Work Class:	
Proposed Use:	
Permit Number:	B1999-05816
Status:	CLOSED PERIOD END
Valuation:	$0.00
Contractor Company:	
Contractor Name:	

ADJOINING PROPERTY FINDINGS

Date:	**11/4/1999**
Permit Type:	**BP-0**
Description:	**REMOVE/REPAIR STUCCO/WOOD REAR RIGHT, CORNER OF RESIDENCE (SW CORNER), SUBJECT TO FIELD INSPECTION**
Permit Description:	**BUILDING PERMIT EXPRESS**
Work Class:	
Proposed Use:	
Permit Number:	B1999-05103
Status:	CLOSED PERIOD END
Valuation:	$0.00
Contractor Company:	
Contractor Name:	

DURANT AVE # A

2518 DURANT AVE # A

Date:	**11/5/2015**
Permit Type:	**Commercial**
Description:	****INSTALL EXTERIOR BLADE SIGN.**
Permit Description:	**Building Permit**
Work Class:	Alteration
Proposed Use:	
Permit Number:	B2015-05431
Status:	Closed Expired
Valuation:	$700.00
Contractor Company:	
Contractor Name:	

ADJOINING PROPERTY FINDINGS

Date:	**3/5/2015**
Permit Type:	**FI-1**
Description:	**ASSEMBLY PERMIT FOR 469 OCCUPANT-A2 FOR, POOL HALL & BAR SERVICES.**
Permit Description:	**FIRE PREVENTION (1 WK)**
Work Class:	
Proposed Use:	
Permit Number:	B2014-05549
Status:	APPROVED
Valuation:	$0.00
Contractor Company:	
Contractor Name:	

Date:	**1/15/2015**
Permit Type:	**Residential**
Description:	**INSTALL BLDE SIGN NON ILLUMINATED**
Permit Description:	**Building Permit**
Work Class:	New
Proposed Use:	
Permit Number:	B2015-00220
Status:	Issued
Valuation:	$500.00
Contractor Company:	
Contractor Name:	

Date:	**12/5/2014**
Permit Type:	**Commercial**
Description:	**RE-LOCATING EXIT DOOR FOR TENANT SPACE.**
Permit Description:	**Building Permit**
Work Class:	Alteration
Proposed Use:	
Permit Number:	B2014-05556
Status:	Corrections
Valuation:	$750.00
Contractor Company:	
Contractor Name:	

ADJOINING PROPERTY FINDINGS

Date: **10/23/2013**
Permit Type: **BP-3**
Description: **COMMERCIAL TENANT IMPROVEMENT FOR, SENIORES PIZZA., *PLUMBING ADDED. NP1, *ADDED ELECTRICAL. NP1**

Permit Description: **BUILDING PERMIT (3 WK)**
Work Class:
Proposed Use:
Permit Number: B2013-03879
Status: APPROVED
Valuation: $0.00
Contractor Company:
Contractor Name:

Date: **2/7/2013**
Permit Type: **BP-1**
Description: **REBUILD (E) WALK IN FREEZER/COOLER, PANELS, REPLACE (E) CONDENSING LINE, ONLY**

Permit Description: **BUILDING PERMIT (1 WK)**
Work Class:
Proposed Use:
Permit Number: B2013-00203
Status: CLOSED PERIOD END
Valuation: $0.00
Contractor Company:
Contractor Name:

Date: **1/28/2013**
Permit Type: **FI-0**
Description: **** ASSEMBLY PERMIT - APPROVED SEATING, FOR 98.**

Permit Description: **FIRE PREVENTION EXPRESS**
Work Class:
Proposed Use:
Permit Number: B2013-00383
Status: APPROVED
Valuation: $0.00
Contractor Company:
Contractor Name:

ADJOINING PROPERTY FINDINGS

Date: **2/14/2012**
Permit Type: **ME-1**
Description: **CONNECT ROTISSERIE OVEN TO EXISTING GAS, LINE.**

Permit Description: **MECHANICAL PERMIT (3 WK)**
Work Class:
Proposed Use:
Permit Number: B2012-00108
Status: CLOSED PERIOD END
Valuation: $0.00
Contractor Company:
Contractor Name:

Date: **7/18/2011**
Permit Type: **BP-1**
Description: **** INSTALL STEEL TUBE FRAME AWNING WITH, CANVAS COVER AND SIGNAGE ON FRONT, WINDOW.**

Permit Description: **BUILDING PERMIT (1 WK)**
Work Class:
Proposed Use:
Permit Number: B2011-01867
Status: APPROVED
Valuation: $0.00
Contractor Company:
Contractor Name: ZEBRA AWNING CO INC

Date: **2/18/2011**
Permit Type: **FI-1**
Description: **** INSTALL FIRE ALARM.**

Permit Description: **FIRE PREVENTION (1 WK)**
Work Class:
Proposed Use:
Permit Number: B2011-00595
Status: APPROVED
Valuation: $0.00
Contractor Company:
Contractor Name:

ADJOINING PROPERTY FINDINGS

Date: **12/13/2010**
Permit Type: **BP-1**
Description: **INSTALL AWNING, CANVAS COVER AND, SIGNAGE, permit has expired,closed pemmons, 4-29-15**

Permit Description: **BUILDING PERMIT (1 WK)**
Work Class:
Proposed Use:
Permit Number: B2010-04568
Status: CLOSED
Valuation: $0.00
Contractor Company:
Contractor Name: ZEBRA AWNING CO INC

Date: **11/4/2010**
Permit Type: **FI-0**
Description: ***, INSTALL FIRE ALARM SYSTEM.**

Permit Description: **FIRE PREVENTION EXPRESS**
Work Class:
Proposed Use:
Permit Number: B2010-04267
Status: APPROVED
Valuation: $0.00
Contractor Company:
Contractor Name:

Date: **10/5/2010**
Permit Type: **FI-1**
Description: **INSTALL 2 AUTOMATIC FIRE SUPPRESSION, SYSTEMS FOR 2 EXHAUST HOODS.**

Permit Description: **FIRE PREVENTION (1 WK)**
Work Class:
Proposed Use:
Permit Number: B2010-03486
Status: APPROVED
Valuation: $0.00
Contractor Company:
Contractor Name:

ADJOINING PROPERTY FINDINGS

Date:	**12/21/2009**
Permit Type:	**FI-0**
Description:	**INSTALL FIRE SYSTEM FOR HOOD IN THE, KITCHEN**
Permit Description:	**FIRE PREVENTION EXPRESS**
Work Class:	
Proposed Use:	
Permit Number:	B2009-04779
Status:	APPROVED
Valuation:	$0.00
Contractor Company:	
Contractor Name:	

Date:	**6/1/2009**
Permit Type:	**BP-3**
Description:	**UNITS A & B TENANT IMPROVEMENTS FOR 2, TAKE OUT RESTAURANTS., *, VALUATION INCREASED FROM $40,000 TO, $102,686 BY PLAN CHECKER 5-14-08. SBB, ADD ELECTRICAL & PLUMBING. $$ ALJ, REVISION SUBMITED TO CHANGE LAYOUT OF, WALLS IN KITCHEN/STORAGE AREA. INCREASE, IN VALUATION OF $2,000. KM1, YOUNG KIM PICKED UP REVISIONS ON BEHALF, OF CONTRACTOR. KM1, EXTN OF BLDG PERMIT NEW EXP DATE, 3/09/11 EXTN OF ELEC & PLBG PERMIT, NEW EXP 06/01/11 - CFRANCO**
Permit Description:	**BUILDING PERMIT (3 WK)**
Work Class:	
Proposed Use:	
Permit Number:	B2008-01653
Status:	APPROVED
Valuation:	$0.00
Contractor Company:	
Contractor Name:	

ADJOINING PROPERTY FINDINGS

Date:	**3/6/2009**
Permit Type:	**BP-3**
Description:	**INSTALLATION OF COMMERCIAL KITCHEN AND, DINING AREA, *, VALUATION INCREASED FROM $80,000 TO, $170,480 BY PLAN CHECKER 5-14-08 SBB, REVISIONS SUBMITTED TO CHANGE LAYOUT OF, WALLS IN KITCHEN/STORAGE AREA. INCREASE, IN VALUATION OF $2,000. KM1, YOUNG KIM PICKED UP REVISION ON BEHALD, OF CONTRACTOR. KM1**
Permit Description:	**BUILDING PERMIT (3 WK)**
Work Class:	
Proposed Use:	
Permit Number:	B2008-01654
Status:	CLOSED PERIOD END
Valuation:	$0.00
Contractor Company:	
Contractor Name:	CHON MAN LEE

DURANT AVE # B

2516 DURANT AVE # B

Date:	**6/22/2017**
Permit Type:	**Commercial**
Description:	**Change in type of material used in approved stairs.**
Permit Description:	**Building Revision**
Work Class:	Alteration
Proposed Use:	
Permit Number:	B2016-00605-REV01
Status:	Issued
Valuation:	$242,000.00
Contractor Company:	
Contractor Name:	

ADJOINING PROPERTY FINDINGS

Date:	**2/10/2016**
Permit Type:	**Commercial**
Description:	**COMMERCIAL T.I. Bar Restaurant To Be Named Tap House.**
Permit Description:	**Building Electrical Mechanical Plumbing Permit**
Work Class:	Alteration
Proposed Use:	
Permit Number:	B2016-00605
Status:	Issued
Valuation:	$242,000.00
Contractor Company:	
Contractor Name:	

Date:	**3/27/2015**
Permit Type:	**FI-1**
Description:	**ASSEMBLY 251 OCCUPANTS.**
Permit Description:	**FIRE PREVENTION (1 WK)**
Work Class:	
Proposed Use:	
Permit Number:	B2015-01346
Status:	APPROVED
Valuation:	$0.00
Contractor Company:	
Contractor Name:	

Date:	**3/16/2015**
Permit Type:	**FI-1**
Description:	**HOOD AND DUCT FIRE SUPRESION SYSTEM.**
Permit Description:	**FIRE PREVENTION (1 WK)**
Work Class:	
Proposed Use:	
Permit Number:	B2015-01114
Status:	APPROVED
Valuation:	$0.00
Contractor Company:	
Contractor Name:	

ADJOINING PROPERTY FINDINGS

Date:	**1/6/2015**
Permit Type:	**Commercial**
Description:	**TENANT IMPROVEMENT FOR EXISTING RESTAURANT SPACE. ENLARGING DINING ROOM BY REMOVING WALLS WITHIN RESTAURANT SPACE.**
Permit Description:	**Building Electrical Permit**
Work Class:	Alteration
Proposed Use:	
Permit Number:	B2015-00037
Status:	Closed Complete
Valuation:	$49,400.00
Contractor Company:	
Contractor Name:	KDA

Date:	**6/27/2013**
Permit Type:	**FI-0**
Description:	**Fire Permit for an assembly permit less, than 300 occupants as per Gerald Love &**
Permit Description:	**FIRE PREVENTION EXPRESS**
Work Class:	
Proposed Use:	
Permit Number:	B2013-02893
Status:	APPROVED
Valuation:	$0.00
Contractor Company:	
Contractor Name:	

ADJOINING PROPERTY FINDINGS

Date:	**6/17/2013**
Permit Type:	**FI-0**
Description:	**** ADD PULL STATION, HORN/STROBES & ADD, STROBES TO EXISTING SYSTEM.**
Permit Description:	**FIRE PREVENTION EXPRESS**
Work Class:	
Proposed Use:	
Permit Number:	B2013-02672
Status:	APPROVED
Valuation:	$0.00
Contractor Company:	
Contractor Name:	

Date:	**5/22/2013**
Permit Type:	**BP3A**
Description:	**TENANT IMROVEMENT FOR RESTURANT, ** ADD ELEC & PLUMB. $$ALJ, **REVISION TO APPROVED PLANS: RELOCATED, URINALS AND WC TO CHANGE MALE AND, FEMALE RESTROOMS, PARTITION CHANGES FOR, ACCESSIBILITY AND BRACING, PLUMBING AND, ELECTRICAL CHANGES**
Permit Description:	**BUILDING PERMIT (ACCEL)**
Work Class:	
Proposed Use:	
Permit Number:	B2013-01458
Status:	APPROVED
Valuation:	$0.00
Contractor Company:	
Contractor Name:	

ADJOINING PROPERTY FINDINGS

Date:	**3/3/2011**
Permit Type:	**FI-1**
Description:	**ASSEMBLY PERMIT UNDER 300 PERSONS, APPLICANT TOOK ORIGINAL PERMIT TO, SITE-2-14-11-SC1**
Permit Description:	**FIRE PREVENTION (1 WK)**
Work Class:	
Proposed Use:	
Permit Number:	B2011-00572
Status:	APPROVED
Valuation:	$0.00
Contractor Company:	
Contractor Name:	

Date:	**1/4/2011**
Permit Type:	**FI-0**
Description:	**INSTALATION OF ANSUL IN HOOD AND DUCT, IN KITCHEN AREA**
Permit Description:	**FIRE PREVENTION EXPRESS**
Work Class:	
Proposed Use:	
Permit Number:	B2011-00020
Status:	APPROVED
Valuation:	$0.00
Contractor Company:	
Contractor Name:	

Date:	**12/8/2010**
Permit Type:	**BP-3**
Description:	**** REVISIONS SUBMITTED 1/20/11 TO, CHANGE PLUMBING DIAGRAMS. NO INCREASE, IN VALUATION. $$ ALJ**
Permit Description:	**BUILDING PERMIT (3 WK)**
Work Class:	
Proposed Use:	
Permit Number:	B2010-04763
Status:	APPROVED
Valuation:	$0.00
Contractor Company:	
Contractor Name:	

ADJOINING PROPERTY FINDINGS

Date:	**10/13/2010**
Permit Type:	**BP-3**
Description:	**NEW RESTUARNT IN EXISTING RESTAURANT, SPACE. RETENTION OF SOME FACILITIES, WITH NEW EQUIPMENT, LIGHTING AND SOME, PARTITION WALL FRAMING., APPLICATION CLOSED - TIMELIMIT EXPIRED., PER B CORBURN...PLANS DISCARDED SBB.**
Permit Description:	**BUILDING PERMIT (3 WK)**
Work Class:	
Proposed Use:	
Permit Number:	B2010-03922
Status:	CLOSED
Valuation:	$0.00
Contractor Company:	
Contractor Name:	

Date:	**1/6/2009**
Permit Type:	**FI-0**
Description:	**FIRE ASSEMBLY PERMIT FOR 116 PEOPLE @, LOWER LEVEL.**
Permit Description:	**FIRE PREVENTION EXPRESS**
Work Class:	
Proposed Use:	
Permit Number:	B2009-00040
Status:	CLOSED
Valuation:	$0.00
Contractor Company:	
Contractor Name:	

ADJOINING PROPERTY FINDINGS

Date:	**9/23/2008**
Permit Type:	**FI-0**
Description:	**ASSEMBLY PERMIT FOR 152 OCCUPANTS., SUBJECT TO FIELD INSPECTION.**
Permit Description:	**FIRE PREVENTION EXPRESS**
Work Class:	
Proposed Use:	
Permit Number:	B2008-04273
Status:	CLOSED
Valuation:	$0.00
Contractor Company:	
Contractor Name:	

Date:	**9/9/2008**
Permit Type:	**BP-3**
Description:	**CONVERT EXISTING STORAGE AREA TO 11, KARAOKE ROOMS. ERECT NON-LOAD BEARING, PARTITION WALLS AND DOORS FOR EACH, ROOM. DOORS AND DRYWALL ARE TO BE FIRE, CODE COMPLIANT. THERE WILL BE TWO, SEPARATE ENTRANCES AND EXITS., *, PER FIELD INSPECTOR REVISIONS SUBMITED, 1/12/09 - ENLARGED VIEW OF LIGHTING, PLAN. NO INCREASE IN VALUATION. KM1, REVISIONS SUBMITTED TO SHOW DETAILS OF, FIRE RATED WALL. NO INCREASE IN, VALUATION. KM1**
Permit Description:	**BUILDING PERMIT (3 WK)**
Work Class:	
Proposed Use:	
Permit Number:	B2008-00514
Status:	APPROVED
Valuation:	$0.00
Contractor Company:	
Contractor Name:	

ADJOINING PROPERTY FINDINGS

Date: **8/26/2008**
Permit Type: **FI-0**
Description: **ASSEMBLY PERMIT FOR 152 OCCUPANTS.**

Permit Description: **FIRE PREVENTION EXPRESS**
Work Class:
Proposed Use:
Permit Number: B2008-03786
Status: CLOSED
Valuation: $0.00
Contractor Company:
Contractor Name:

Date: **8/4/2008**
Permit Type: **FI-1**
Description: **INSTALL FIRE SYSTEM FOR HOOD AND DUCT.**

Permit Description: **FIRE PREVENTION (1 WK)**
Work Class:
Proposed Use:
Permit Number: B2008-03352
Status: CLOSED
Valuation: $0.00
Contractor Company:
Contractor Name:

Date: **5/27/2008**
Permit Type: **FI-3**
Description: **Upgrading fire supression system**

Permit Description: **FIRE PREVENTION (3 WK)**
Work Class:
Proposed Use:
Permit Number: B2008-01734
Status: CLOSED
Valuation: $0.00
Contractor Company:
Contractor Name:

ADJOINING PROPERTY FINDINGS

Date: **4/10/2008**
Permit Type: **BP-3**
Description: ***, REVISION TO REMOVE PARTION WALL IN, KITCHEN AND INSTALL EXIT SIGN OVER DOOR, IN DINING ROOM., REVISION SUBMITTED 4-22-08 FOR CHANGING, POSITIONOF EQUIPMENT. SBB 5-12-08, 5/14/08-REVISIONS ISSUED--MCO.**

Permit Description: **BUILDING PERMIT (3 WK)**
Work Class:
Proposed Use:
Permit Number: B2007-01289
Status: APPROVED
Valuation: $0.00
Contractor Company:
Contractor Name:

Date: **11/17/2006**
Permit Type: **BP-3**
Description: **Construct new stage area, new booths,, chairs, and tables for dining.**

Permit Description: **BUILDING PERMIT (3 WK)**
Work Class:
Proposed Use:
Permit Number: B2006-04839
Status: CLOSED
Valuation: $0.00
Contractor Company:
Contractor Name:

Date: **2/3/2005**
Permit Type: **PL-0**
Description: **REPLACE WATER HEATER**

Permit Description: **PLUMBING PERMIT EXPRESS**
Work Class:
Proposed Use:
Permit Number: B2005-00453
Status: CLOSED PERIOD END
Valuation: $0.00
Contractor Company:
Contractor Name:

ADJOINING PROPERTY FINDINGS

Date:	**6/16/1994**
Permit Type:	**ALT4**
Description:	**ELECTRICAL FOR REMODEL**
Permit Description:	**COM - MISC. ALTERATIONS NO PLAN TRACKING**
Work Class:	
Proposed Use:	
Permit Number:	B1994-02172
Status:	CLOSED PERIOD END
Valuation:	$0.00
Contractor Company:	
Contractor Name:	

Date:	**6/9/1994**
Permit Type:	**CM01**
Description:	**UPDATE BATHROOMS TO ADA. ELIMINATE FOUR, TOILETS, ADD SIX PARTITION WALLS W/6, DOORS CREATING NEW OFFICE SPACE,, CORRIDOR, BATHROOMS, CAP 4 WASTE & SUPPLY LINES, INSTALL 2, NEW TOILET FIXTURES AND 3 SINKS**
Permit Description:	**COM - INTERIOR REMODEL**
Work Class:	
Proposed Use:	
Permit Number:	B1994-01263
Status:	CLOSED PERIOD END
Valuation:	$0.00
Contractor Company:	
Contractor Name:	

ADJOINING PROPERTY FINDINGS

Date: **3/28/1994**
Permit Type: **ALT4**
Description: **ELECTRICAL FOR NEW ELEVATOR**

Permit Description: **COM - MISC. ALTERATIONS NO PLAN TRACKING**
Work Class:
Proposed Use:
Permit Number: B1994-01037
Status: CLOSED
Valuation: $0.00
Contractor Company:
Contractor Name:

2518 DURANT AVE # B

Date: **11/5/2015**
Permit Type: **Commercial**
Description: ****INSTALL EXTERIOR BLADE SIGN.**

Permit Description: **Building Permit**
Work Class: Alteration
Proposed Use:
Permit Number: B2015-05431
Status: Closed Expired
Valuation: $700.00
Contractor Company:
Contractor Name:

ADJOINING PROPERTY FINDINGS

Date: **3/5/2015**
Permit Type: **FI-1**
Description: **ASSEMBLY PERMIT FOR 469 OCCUPANT-A2 FOR, POOL HALL & BAR SERVICES.**

Permit Description: **FIRE PREVENTION (1 WK)**
Work Class:
Proposed Use:
Permit Number: B2014-05549
Status: APPROVED
Valuation: $0.00
Contractor Company:
Contractor Name:

Date: **1/15/2015**
Permit Type: **Residential**
Description: **INSTALL BLDE SIGN NON ILLUMINATED**

Permit Description: **Building Permit**
Work Class: New
Proposed Use:
Permit Number: B2015-00220
Status: Issued
Valuation: $500.00
Contractor Company:
Contractor Name:

Date: **12/5/2014**
Permit Type: **Commercial**
Description: **RE-LOCATING EXIT DOOR FOR TENANT SPACE.**

Permit Description: **Building Permit**
Work Class: Alteration
Proposed Use:
Permit Number: B2014-05556
Status: Corrections
Valuation: $750.00
Contractor Company:
Contractor Name:

ADJOINING PROPERTY FINDINGS

Date: **10/23/2013**
Permit Type: **BP-3**
Description: **COMMERCIAL TENANT IMPROVEMENT FOR, SENIORES PIZZA., *PLUMBING ADDED. NP1, *ADDED ELECTRICAL. NP1**

Permit Description: **BUILDING PERMIT (3 WK)**
Work Class:
Proposed Use:
Permit Number: B2013-03879
Status: APPROVED
Valuation: $0.00
Contractor Company:
Contractor Name:

Date: **2/7/2013**
Permit Type: **BP-1**
Description: **REBUILD (E) WALK IN FREEZER/COOLER, PANELS, REPLACE (E) CONDENSING LINE, ONLY**

Permit Description: **BUILDING PERMIT (1 WK)**
Work Class:
Proposed Use:
Permit Number: B2013-00203
Status: CLOSED PERIOD END
Valuation: $0.00
Contractor Company:
Contractor Name:

Date: **1/28/2013**
Permit Type: **FI-0**
Description: **** ASSEMBLY PERMIT - APPROVED SEATING, FOR 98.**

Permit Description: **FIRE PREVENTION EXPRESS**
Work Class:
Proposed Use:
Permit Number: B2013-00383
Status: APPROVED
Valuation: $0.00
Contractor Company:
Contractor Name:

ADJOINING PROPERTY FINDINGS

Date: **2/14/2012**
Permit Type: **ME-1**
Description: **CONNECT ROTISSERIE OVEN TO EXISTING GAS, LINE.**

Permit Description: **MECHANICAL PERMIT (3 WK)**
Work Class:
Proposed Use:
Permit Number: B2012-00108
Status: CLOSED PERIOD END
Valuation: $0.00
Contractor Company:
Contractor Name:

Date: **7/18/2011**
Permit Type: **BP-1**
Description: **** INSTALL STEEL TUBE FRAME AWNING WITH, CANVAS COVER AND SIGNAGE ON FRONT, WINDOW.**

Permit Description: **BUILDING PERMIT (1 WK)**
Work Class:
Proposed Use:
Permit Number: B2011-01867
Status: APPROVED
Valuation: $0.00
Contractor Company:
Contractor Name: ZEBRA AWNING CO INC

Date: **2/18/2011**
Permit Type: **FI-1**
Description: **** INSTALL FIRE ALARM.**

Permit Description: **FIRE PREVENTION (1 WK)**
Work Class:
Proposed Use:
Permit Number: B2011-00595
Status: APPROVED
Valuation: $0.00
Contractor Company:
Contractor Name:

ADJOINING PROPERTY FINDINGS

Date: **12/13/2010**
Permit Type: **BP-1**
Description: **INSTALL AWNING, CANVAS COVER AND, SIGNAGE, permit has expired,closed pemmons, 4-29-15**

Permit Description: **BUILDING PERMIT (1 WK)**
Work Class:
Proposed Use:
Permit Number: B2010-04568
Status: CLOSED
Valuation: $0.00
Contractor Company:
Contractor Name: ZEBRA AWNING CO INC

Date: **11/4/2010**
Permit Type: **FI-0**
Description: ***, INSTALL FIRE ALARM SYSTEM.**

Permit Description: **FIRE PREVENTION EXPRESS**
Work Class:
Proposed Use:
Permit Number: B2010-04267
Status: APPROVED
Valuation: $0.00
Contractor Company:
Contractor Name:

Date: **10/5/2010**
Permit Type: **FI-1**
Description: **INSTALL 2 AUTOMATIC FIRE SUPPRESSION, SYSTEMS FOR 2 EXHAUST HOODS.**

Permit Description: **FIRE PREVENTION (1 WK)**
Work Class:
Proposed Use:
Permit Number: B2010-03486
Status: APPROVED
Valuation: $0.00
Contractor Company:
Contractor Name:

ADJOINING PROPERTY FINDINGS

Date:	**12/21/2009**
Permit Type:	**FI-0**
Description:	**INSTALL FIRE SYSTEM FOR HOOD IN THE, KITCHEN**
Permit Description:	**FIRE PREVENTION EXPRESS**
Work Class:	
Proposed Use:	
Permit Number:	B2009-04779
Status:	APPROVED
Valuation:	$0.00
Contractor Company:	
Contractor Name:	

Date:	**6/1/2009**
Permit Type:	**BP-3**
Description:	**UNITS A & B TENANT IMPROVEMENTS FOR 2, TAKE OUT RESTAURANTS., *, VALUATION INCREASED FROM $40,000 TO, $102,686 BY PLAN CHECKER 5-14-08. SBB, ADD ELECTRICAL & PLUMBING. $$ ALJ, REVISION SUBMITED TO CHANGE LAYOUT OF, WALLS IN KITCHEN/STORAGE AREA. INCREASE, IN VALUATION OF $2,000. KM1, YOUNG KIM PICKED UP REVISIONS ON BEHALF, OF CONTRACTOR. KM1, EXTN OF BLDG PERMIT NEW EXP DATE, 3/09/11 EXTN OF ELEC & PLBG PERMIT, NEW EXP 06/01/11 - CFRANCO**
Permit Description:	**BUILDING PERMIT (3 WK)**
Work Class:	
Proposed Use:	
Permit Number:	B2008-01653
Status:	APPROVED
Valuation:	$0.00
Contractor Company:	
Contractor Name:	

ADJOINING PROPERTY FINDINGS

Date:	**3/6/2009**
Permit Type:	**BP-3**
Description:	**INSTALLATION OF COMMERCIAL KITCHEN AND, DINING AREA, *, VALUATION INCREASED FROM $80,000 TO, $170,480 BY PLAN CHECKER 5-14-08 SBB, REVISIONS SUBMITTED TO CHANGE LAYOUT OF, WALLS IN KITCHEN/STORAGE AREA. INCREASE, IN VALUATION OF $2,000. KM1, YOUNG KIM PICKED UP REVISION ON BEHALD, OF CONTRACTOR. KM1**
Permit Description:	**BUILDING PERMIT (3 WK)**
Work Class:	
Proposed Use:	
Permit Number:	B2008-01654
Status:	CLOSED PERIOD END
Valuation:	$0.00
Contractor Company:	
Contractor Name:	CHON MAN LEE

DURANT AVE # C

2518 DURANT AVE # C

Date:	**11/5/2015**
Permit Type:	**Commercial**
Description:	****INSTALL EXTERIOR BLADE SIGN.**
Permit Description:	**Building Permit**
Work Class:	Alteration
Proposed Use:	
Permit Number:	B2015-05431
Status:	Closed Expired
Valuation:	$700.00
Contractor Company:	
Contractor Name:	

ADJOINING PROPERTY FINDINGS

Date:	**3/5/2015**
Permit Type:	**FI-1**
Description:	**ASSEMBLY PERMIT FOR 469 OCCUPANT-A2 FOR, POOL HALL & BAR SERVICES.**
Permit Description:	**FIRE PREVENTION (1 WK)**
Work Class:	
Proposed Use:	
Permit Number:	B2014-05549
Status:	APPROVED
Valuation:	$0.00
Contractor Company:	
Contractor Name:	

Date:	**1/15/2015**
Permit Type:	**Residential**
Description:	**INSTALL BLDE SIGN NON ILLUMINATED**
Permit Description:	**Building Permit**
Work Class:	New
Proposed Use:	
Permit Number:	B2015-00220
Status:	Issued
Valuation:	$500.00
Contractor Company:	
Contractor Name:	

Date:	**12/5/2014**
Permit Type:	**Commercial**
Description:	**RE-LOCATING EXIT DOOR FOR TENANT SPACE.**
Permit Description:	**Building Permit**
Work Class:	Alteration
Proposed Use:	
Permit Number:	B2014-05556
Status:	Corrections
Valuation:	$750.00
Contractor Company:	
Contractor Name:	

ADJOINING PROPERTY FINDINGS

Date: **10/23/2013**
Permit Type: **BP-3**
Description: **COMMERCIAL TENANT IMPROVEMENT FOR, SENIORES PIZZA., *PLUMBING ADDED. NP1, *ADDED ELECTRICAL. NP1**

Permit Description: **BUILDING PERMIT (3 WK)**
Work Class:
Proposed Use:
Permit Number: B2013-03879
Status: APPROVED
Valuation: $0.00
Contractor Company:
Contractor Name:

Date: **2/7/2013**
Permit Type: **BP-1**
Description: **REBUILD (E) WALK IN FREEZER/COOLER, PANELS, REPLACE (E) CONDENSING LINE, ONLY**

Permit Description: **BUILDING PERMIT (1 WK)**
Work Class:
Proposed Use:
Permit Number: B2013-00203
Status: CLOSED PERIOD END
Valuation: $0.00
Contractor Company:
Contractor Name:

Date: **1/28/2013**
Permit Type: **FI-0**
Description: **** ASSEMBLY PERMIT - APPROVED SEATING, FOR 98.**

Permit Description: **FIRE PREVENTION EXPRESS**
Work Class:
Proposed Use:
Permit Number: B2013-00383
Status: APPROVED
Valuation: $0.00
Contractor Company:
Contractor Name:

ADJOINING PROPERTY FINDINGS

Date: **2/14/2012**
Permit Type: **ME-1**
Description: **CONNECT ROTISSERIE OVEN TO EXISTING GAS, LINE.**

Permit Description: **MECHANICAL PERMIT (3 WK)**
Work Class:
Proposed Use:
Permit Number: B2012-00108
Status: CLOSED PERIOD END
Valuation: $0.00
Contractor Company:
Contractor Name:

Date: **7/18/2011**
Permit Type: **BP-1**
Description: **** INSTALL STEEL TUBE FRAME AWNING WITH, CANVAS COVER AND SIGNAGE ON FRONT, WINDOW.**

Permit Description: **BUILDING PERMIT (1 WK)**
Work Class:
Proposed Use:
Permit Number: B2011-01867
Status: APPROVED
Valuation: $0.00
Contractor Company:
Contractor Name: ZEBRA AWNING CO INC

Date: **2/18/2011**
Permit Type: **FI-1**
Description: **** INSTALL FIRE ALARM.**

Permit Description: **FIRE PREVENTION (1 WK)**
Work Class:
Proposed Use:
Permit Number: B2011-00595
Status: APPROVED
Valuation: $0.00
Contractor Company:
Contractor Name:

ADJOINING PROPERTY FINDINGS

Date: **12/13/2010**
Permit Type: **BP-1**
Description: **INSTALL AWNING, CANVAS COVER AND, SIGNAGE, permit has expired,closed pemmons, 4-29-15**

Permit Description: **BUILDING PERMIT (1 WK)**
Work Class:
Proposed Use:
Permit Number: B2010-04568
Status: CLOSED
Valuation: $0.00
Contractor Company:
Contractor Name: ZEBRA AWNING CO INC

Date: **11/4/2010**
Permit Type: **FI-0**
Description: ***, INSTALL FIRE ALARM SYSTEM.**

Permit Description: **FIRE PREVENTION EXPRESS**
Work Class:
Proposed Use:
Permit Number: B2010-04267
Status: APPROVED
Valuation: $0.00
Contractor Company:
Contractor Name:

Date: **10/5/2010**
Permit Type: **FI-1**
Description: **INSTALL 2 AUTOMATIC FIRE SUPPRESSION, SYSTEMS FOR 2 EXHAUST HOODS.**

Permit Description: **FIRE PREVENTION (1 WK)**
Work Class:
Proposed Use:
Permit Number: B2010-03486
Status: APPROVED
Valuation: $0.00
Contractor Company:
Contractor Name:

ADJOINING PROPERTY FINDINGS

Date:	**12/21/2009**
Permit Type:	**FI-0**
Description:	**INSTALL FIRE SYSTEM FOR HOOD IN THE, KITCHEN**
Permit Description:	**FIRE PREVENTION EXPRESS**
Work Class:	
Proposed Use:	
Permit Number:	B2009-04779
Status:	APPROVED
Valuation:	$0.00
Contractor Company:	
Contractor Name:	

Date:	**6/1/2009**
Permit Type:	**BP-3**
Description:	**UNITS A & B TENANT IMPROVEMENTS FOR 2, TAKE OUT RESTAURANTS., *, VALUATION INCREASED FROM $40,000 TO, $102,686 BY PLAN CHECKER 5-14-08. SBB, ADD ELECTRICAL & PLUMBING. $$ ALJ, REVISION SUBMITED TO CHANGE LAYOUT OF, WALLS IN KITCHEN/STORAGE AREA. INCREASE, IN VALUATION OF $2,000. KM1, YOUNG KIM PICKED UP REVISIONS ON BEHALF, OF CONTRACTOR. KM1, EXTN OF BLDG PERMIT NEW EXP DATE, 3/09/11 EXTN OF ELEC & PLBG PERMIT, NEW EXP 06/01/11 - CFRANCO**
Permit Description:	**BUILDING PERMIT (3 WK)**
Work Class:	
Proposed Use:	
Permit Number:	B2008-01653
Status:	APPROVED
Valuation:	$0.00
Contractor Company:	
Contractor Name:	

ADJOINING PROPERTY FINDINGS

Date:	**3/6/2009**
Permit Type:	**BP-3**
Description:	**INSTALLATION OF COMMERCIAL KITCHEN AND, DINING AREA, *, VALUATION INCREASED FROM $80,000 TO, $170,480 BY PLAN CHECKER 5-14-08 SBB, REVISIONS SUBMITTED TO CHANGE LAYOUT OF, WALLS IN KITCHEN/STORAGE AREA. INCREASE, IN VALUATION OF $2,000. KM1, YOUNG KIM PICKED UP REVISION ON BEHALD, OF CONTRACTOR. KM1**
Permit Description:	**BUILDING PERMIT (3 WK)**
Work Class:	
Proposed Use:	
Permit Number:	B2008-01654
Status:	CLOSED PERIOD END
Valuation:	$0.00
Contractor Company:	
Contractor Name:	CHON MAN LEE

DWIGHT WAY

2424 DWIGHT WAY

Date:	**7/24/2003**
Permit Type:	**PL-0**
Description:	**REPLACE GALVANIZED WATER LINE W/ 3/4, COPPER FROM METER TO INSIDE OF BLDG. PW, PERMIT TAKEN OUT CONCRETE REPLACEMENT.**
Permit Description:	**PLUMBING PERMIT EXPRESS**
Work Class:	
Proposed Use:	
Permit Number:	B2003-03276
Status:	CLOSED PERIOD END
Valuation:	$0.00
Contractor Company:	
Contractor Name:	

ADJOINING PROPERTY FINDINGS

2428 DWIGHT WAY

Date:	**1/12/2005**
Permit Type:	**CE-0**
Description:	**CECO ENERGY AUDIT APPLICATION TRIGGERED, BY TITLE TRANSFER, Also see form 2 on back of form 1 -, spoke to Nancy Hoeffer in the Energy, Office and an enery audit was, conducted. a Ceco inspection will need, to be done on this property.dc**
Permit Description:	**CECO - TITLE TRANSFER**
Work Class:	
Proposed Use:	
Permit Number:	B2005-00165
Status:	CLOSED PERIOD END
Valuation:	$0.00
Contractor Company:	
Contractor Name:	

Date:	**3/25/2004**
Permit Type:	**BP-0**
Description:	**Remove existing roof to sheating,, install 1/2" CDX plywood sheathing,, install 30# asphalt felt underlayment,, install new 40 year asphalt shingles.**
Permit Description:	**BUILDING PERMIT EXPRESS**
Work Class:	
Proposed Use:	
Permit Number:	B2004-01247
Status:	CLOSED PERIOD END
Valuation:	$0.00
Contractor Company:	
Contractor Name:	

ADJOINING PROPERTY FINDINGS

Date:	**9/3/2003**
Permit Type:	**BP-0**
Description:	**REPAIR OF DECK PER TERMITE REPORT, #202492, 8/12/03, #3A**
Permit Description:	**BUILDING PERMIT EXPRESS**
Work Class:	
Proposed Use:	
Permit Number:	B2003-03943
Status:	CLOSED PERIOD END
Valuation:	$0.00
Contractor Company:	
Contractor Name:	

2430 DWIGHT WAY

Date:	**8/21/2014**
Permit Type:	**Residential**
Description:	****DRY ROT REPAIR OF NINE (9) DECKS. UNITS 201, 203, 205, 209, 301, 303, 305, 307, & 309.**
Permit Description:	**Building Permit**
Work Class:	Alteration
Proposed Use:	
Permit Number:	B2014-03842
Status:	Closed Complete
Valuation:	$58,500.00
Contractor Company:	
Contractor Name:	

ADJOINING PROPERTY FINDINGS

Date:	**7/19/2011**
Permit Type:	**BP-1**
Description:	**Dryrot repair on balcony at units 208, and 210.**
Permit Description:	**BUILDING PERMIT (1 WK)**
Work Class:	
Proposed Use:	
Permit Number:	B2011-02648
Status:	CLOSED PERIOD END
Valuation:	$0.00
Contractor Company:	
Contractor Name:	

Date:	**7/13/2009**
Permit Type:	**BP-1**
Description:	**DRYROT REPAIR TO JOIST ENDS/SIS (N), JOISTS. INSTALL (N) METAL RAILS. WORK, LIMITED TO (2) UNITS. 6'X12'.**
Permit Description:	**BUILDING PERMIT (1 WK)**
Work Class:	
Proposed Use:	
Permit Number:	B2009-02163
Status:	CLOSED PERIOD END
Valuation:	$0.00
Contractor Company:	
Contractor Name:	CONNERS MICHAEL

Date:	**7/15/2008**
Permit Type:	**BP-1**
Description:	**Balcony Dry rot repair for for units, 212 & 214 and 312 & 314**
Permit Description:	**BUILDING PERMIT (1 WK)**
Work Class:	
Proposed Use:	
Permit Number:	B2008-02795
Status:	CLOSED PERIOD END
Valuation:	$0.00
Contractor Company:	
Contractor Name:	CONNERS, MICHAEL

ADJOINING PROPERTY FINDINGS

Date:	**3/3/2008**
Permit Type:	**BP-1**
Description:	**FIRE DAMAGE REPAIRS: PAINTING & MISC., CARPENTRY THROUGHOUT. REPLACE SHEETROCK, AND REPLACE SLIDING WINDOW IN BEDROOM, #1. PATCH SHEETROCK IN BEDROOM #2. IN, BATHROOM, NEW TUB SURROUND, RESET, TOILET, SINK AND REPLACE EXHAUST FAN., DRYWALL REPAIR IN CEILING OF LIVING, ROOM. PATCH STUCCO ON EXTERIOR., *, REVISION SUBMITTED 4-18-08 FOR DRYROT, FROM NEW WINDOWS. VALUATION INCREASED, FROM $24,860 BY $5,860 TO $30,720.SBB, MICHAEL CONNERS PICKED UP PERMIT.--GS1**
Permit Description:	**BUILDING PERMIT (1 WK)**
Work Class:	
Proposed Use:	
Permit Number:	B2008-00726
Status:	CLOSED PERIOD END
Valuation:	$0.00
Contractor Company:	
Contractor Name:	CONNERS, MICHAEL

Date:	**8/10/2005**
Permit Type:	**BP-1**
Description:	**REPLACE DAMAGED SHEET ROCK & DOORS IN, CENTER STAIRWAY FLOORS FROM GROUND, FLOOR TO ROOF. WALLS TO BE 1 HR RATED.**
Permit Description:	**BUILDING PERMIT (1 WK)**
Work Class:	
Proposed Use:	
Permit Number:	B2005-02460
Status:	CLOSED PERIOD END
Valuation:	$0.00
Contractor Company:	
Contractor Name:	

ADJOINING PROPERTY FINDINGS

Date:	**5/25/2005**
Permit Type:	**BP-0**
Description:	**BUILDING - ROOFING - TEAROFF AND, INSTALL 4-PLY MEMBRANE, ONE LAYER OF, MALARKEY #501, BASESHEET, 2 LAYERS OF, MALARKEY #500 PLYSHEET AND ONE LAYER OF, MALARKEY #350 CAP SHEET**
Permit Description:	**BUILDING PERMIT EXPRESS**
Work Class:	
Proposed Use:	
Permit Number:	B2005-02175
Status:	CLOSED
Valuation:	$0.00
Contractor Company:	
Contractor Name:	

2434 DWIGHT WAY

Date:	**8/16/2000**
Permit Type:	**BP-3**
Description:	**TENANT IMPROVEMENTS**
Permit Description:	**BUILDING PERMIT (3 WK)**
Work Class:	
Proposed Use:	
Permit Number:	B2000-01455
Status:	CLOSED PERIOD END
Valuation:	$0.00
Contractor Company:	
Contractor Name:	

ADJOINING PROPERTY FINDINGS

Date: **3/28/2000**
Permit Type: **BP-1**
Description: **INSTALL AWNING**

Permit Description: **BUILDING PERMIT (1 WK)**
Work Class:
Proposed Use:
Permit Number: B2000-01111
Status: CLOSED PERIOD END
Valuation: $0.00
Contractor Company:
Contractor Name:

Date: **1/13/1997**
Permit Type: **PL-0**
Description: **GAS PRESSURE TEST FOR METER TURN ON**

Permit Description: **PLUMBING PERMIT EXPRESS**
Work Class:
Proposed Use:
Permit Number: B1997-00125
Status: CLOSED PERIOD END
Valuation: $0.00
Contractor Company:
Contractor Name:

Date: **1/17/1996**
Permit Type: **ALT3**
Description: **EX. WAREHOUSE SPACE: RELOCATE EX. UNISEX, BATHROOM AND ADD ONE DISABLED ACCESSIBLE, UNISEX RESTROOM**

Permit Description: **COM - MISC. ALTERATIONS W/PLAN TRACKING**
Work Class:
Proposed Use:
Permit Number: B1995-04323
Status: CLOSED
Valuation: $0.00
Contractor Company:
Contractor Name:

ADJOINING PROPERTY FINDINGS

Date:	**4/19/1994**
Permit Type:	**SEI2**
Description:	**SEISMIC RETROFIT FOR FULL COMPLIANCE, PER ORDINANACE 6088 - URM BUILDING**
Permit Description:	**COM - SEISMIC RETROFIT - FEE CHARGED**
Work Class:	
Proposed Use:	
Permit Number:	B1994-00716
Status:	CLOSED
Valuation:	$0.00
Contractor Company:	
Contractor Name:	

2437 DWIGHT WAY

Date:	**3/24/2015**
Permit Type:	**Residential**
Description:	**CECO ENERGY AUDIT APPLICATION TRIGGERED BY TITLE TRANSFER**
Permit Description:	**Permit**
Work Class:	Alteration
Proposed Use:	
Permit Number:	B2015-01389
Status:	Issued
Valuation:	$0.00
Contractor Company:	
Contractor Name:	

ADJOINING PROPERTY FINDINGS

2439 DWIGHT WAY

Date:	**1/4/2018**
Permit Type:	**Residential**
Description:	**Replace (E) electrical meters**
Permit Description:	**Electrical Permit**
Work Class:	Alteration
Proposed Use:	
Permit Number:	B2018-00066
Status:	Finaled
Valuation:	$0.00
Contractor Company:	
Contractor Name:	MTS ELECTRIC INC

Date:	**10/31/2013**
Permit Type:	**ME-0**
Description:	****WALL FURNACE REPLACEMENT., **OK TO ISSUE PER S ZARNOWITZ,, LANDMARKS.**
Permit Description:	**MECHANICAL PERMIT EXPRESS**
Work Class:	
Proposed Use:	
Permit Number:	B2013-05040
Status:	CLOSED PERIOD END
Valuation:	$0.00
Contractor Company:	
Contractor Name:	

ADJOINING PROPERTY FINDINGS

2441 DWIGHT WAY

Date:	**5/13/2019**
Permit Type:	**Commercial**
Description:	**Remodel existing Japanese restaurant to Mexican restaurant, add ADA toilets.**
Permit Description:	**Building Permit**
Work Class:	Alteration
Proposed Use:	
Permit Number:	B2019-01972
Status:	Under Review
Valuation:	$60,000.00
Contractor Company:	
Contractor Name:	

Date:	**1/5/2017**
Permit Type:	**Residential**
Description:	**Install new wall furnace.**
Permit Description:	**Mechanical Permit**
Work Class:	Alteration
Proposed Use:	
Permit Number:	B2017-00082
Status:	Finaled
Valuation:	$0.00
Contractor Company:	
Contractor Name:	

Date:	**12/16/2004**
Permit Type:	**FI-0**
Description:	**Occupancy Permit for Joshu-Ya, Restuarant for 58 occupants.**
Permit Description:	**FIRE PREVENTION EXPRESS**
Work Class:	
Proposed Use:	
Permit Number:	B2004-05423
Status:	CLOSED
Valuation:	$0.00
Contractor Company:	
Contractor Name:	

ADJOINING PROPERTY FINDINGS

Date:	**8/11/2004**
Permit Type:	**FI-1**
Description:	**INSTALLATION OF (1) AUTOMATIC HOOD &, DUCT FIRE SUPPRESSION SYSTEM.**
Permit Description:	**FIRE PREVENTION (1 WK)**
Work Class:	
Proposed Use:	
Permit Number:	B2004-03317
Status:	CLOSED
Valuation:	$0.00
Contractor Company:	
Contractor Name:	

2445 DWIGHT WAY

Date:	**1/30/2009**
Permit Type:	**ME-1**
Description:	**INSTALL DIRECT VENT WALL HEATER**
Permit Description:	**MECHANICAL PERMIT (3 WK)**
Work Class:	
Proposed Use:	
Permit Number:	B2009-00248
Status:	CLOSED PERIOD END
Valuation:	$0.00
Contractor Company:	
Contractor Name:	

ADJOINING PROPERTY FINDINGS

2449 DWIGHT WAY

Date:	**1/7/2016**
Permit Type:	**Residential**
Description:	**TEMPORARY FIRE DAMAGED ROOF REPAIR. MASONRY WALL LATERAL BRACING PER B2015-6006 TO REMAIN, COMPLETE REPAIR TO BE SUBMITTED UNDER SEPARATE PERMIT.**
Permit Description:	**Building Permit**
Work Class:	Alteration
Proposed Use:	
Permit Number:	B2016-00085
Status:	Finaled
Valuation:	$20,000.00
Contractor Company:	
Contractor Name:	

Date:	**12/10/2015**
Permit Type:	**Residential**
Description:	**TEMP SHORING OF URM WALL BRACING AS REQUIRED TO STABILIZED.**
Permit Description:	**Building Permit**
Work Class:	Alteration
Proposed Use:	
Permit Number:	B2015-06006
Status:	Issued
Valuation:	$75,000.00
Contractor Company:	
Contractor Name:	

ADJOINING PROPERTY FINDINGS

Date:	**8/8/2007**
Permit Type:	**BP-0**
Description:	**Replace windows in units 23,34,35,37.**
Permit Description:	**BUILDING PERMIT EXPRESS**
Work Class:	
Proposed Use:	
Permit Number:	B2007-03561
Status:	CLOSED PERIOD END
Valuation:	$0.00
Contractor Company:	
Contractor Name:	

Date:	**9/7/1999**
Permit Type:	**BP-1**
Description:	**REMOVAL OF 1 1500GAL UNDERGROUND HEATING, OIL TANK IN PUBLIC RIGHT OF WAY., ENGINEERING PERMIT #99-3779 NO BUILDING, AND SAFETY INSPECTION/JURISDICTION, REQUIRD**
Permit Description:	**BUILDING PERMIT (1 WK)**
Work Class:	
Proposed Use:	
Permit Number:	B1999-03941
Status:	CLOSED
Valuation:	$0.00
Contractor Company:	
Contractor Name:	

ADJOINING PROPERTY FINDINGS

2502 DWIGHT WAY

Date:	**7/11/2006**
Permit Type:	**BP-0**
Description:	**BATHROOM: REPLACE BATHTUB/SHOWER, SURROUND W/ TILE, TOILET, SINK AND, FLOOR ALL PLUMBING SUPPLIES &, VENTS. KITCHEN: REPLACE BASE CABINETS, AND COUNTERTOPS, NEW SINK , DUCTLESS, VENT OVER STOVE, RPL NEW DRYWALL AS, NEEDED & NEW FLOOR. (NOTE: ELECTRICAL, UNDER SEPARATE PERMIT #06-2443), ADD ON TO PERMIT #06-2526 (APARTMENT 2), FOR REPAIRS ON THIS APARTMENT BUILD., REPIPE WATER LINES TO ALL UPSTAIR, APARTMENTS IN NEW COPPER. REPLACE WATER, MAIN. REPLACE TUB DRAIN IN APT.1 AND, SINK DRAIN IN APT.3, ELECT PERMIT ISSUED 07/11/06 -ADD 2, KITCHEN CIRCUITS, THREE OUTLETS**
Permit Description:	**BUILDING PERMIT EXPRESS**
Work Class:	
Proposed Use:	
Permit Number:	B2006-02526
Status:	CLOSED PERIOD END
Valuation:	$0.00
Contractor Company:	
Contractor Name:	

Date:	**1/5/2001**
Permit Type:	**BP-0**
Description:	**REMOVE TAR & GRAVEL ROOFING MATERIAL, INSTALL 4GNS NAIL & BASE FELT MOP 3PLY, GLASS PLY ALUMINUM EMULSION**
Permit Description:	**BUILDING PERMIT EXPRESS**
Work Class:	
Proposed Use:	
Permit Number:	B2001-00059
Status:	CLOSED PERIOD END
Valuation:	$0.00
Contractor Company:	
Contractor Name:	

ADJOINING PROPERTY FINDINGS

Date:	**12/22/2000**
Permit Type:	**BP-0**
Description:	**T/O EXISTING ROOFING MATL. INSTALL 4GNS, NAIL BASE FELT. MOP 3PLY GLASS PLY AL-, UMINUM EMULSION**
Permit Description:	**BUILDING PERMIT EXPRESS**
Work Class:	
Proposed Use:	
Permit Number:	B2000-05574
Status:	CLOSED
Valuation:	$0.00
Contractor Company:	
Contractor Name:	

2503 DWIGHT WAY

Date:	**8/11/2004**
Permit Type:	**BP-3**
Description:	**SEISMIC RETROFIT., Building Permit extension, through, 1/29/06, krm., prmt extension elect through 09/24/06, yw1, EXTN OF BLDG PERMIT NEW EXP 012912**
Permit Description:	**BUILDING PERMIT (3 WK)**
Work Class:	
Proposed Use:	
Permit Number:	B2003-04248
Status:	CLOSED PERIOD END
Valuation:	$0.00
Contractor Company:	
Contractor Name:	

ADJOINING PROPERTY FINDINGS

2505 DWIGHT WAY

Date:	**4/1/2011**
Permit Type:	**BP-1**
Description:	**** INSTALL ADA COMPLIANT AUTOMTIC DOOR, OPENER TO EXISTING DOOR.**
Permit Description:	**BUILDING PERMIT (1 WK)**
Work Class:	
Proposed Use:	
Permit Number:	B2011-01038
Status:	CLOSED PERIOD END
Valuation:	$0.00
Contractor Company:	
Contractor Name:	SCHNEIDER CONSTUCTION

2506 DWIGHT WAY

Date:	**6/19/2015**
Permit Type:	**FI-3**
Description:	**INSTALLATION SPRINKER MONITORING SYSTEM**
Permit Description:	**FIRE PREVENTION (3 WK)**
Work Class:	
Proposed Use:	
Permit Number:	B2015-02365
Status:	APPROVED
Valuation:	$0.00
Contractor Company:	
Contractor Name:	

ADJOINING PROPERTY FINDINGS

Date:	**3/3/2015**
Permit Type:	**FI-3**
Description:	****RESIDENTIAL FIRE SPRINKLER SYSTEM &, UNDERGROUND FIRE SERVICE.**
Permit Description:	**FIRE PREVENTION (3 WK)**
Work Class:	
Proposed Use:	
Permit Number:	B2015-00597
Status:	APPROVED
Valuation:	$0.00
Contractor Company:	
Contractor Name:	

Date:	**9/5/2014**
Permit Type:	**BP-3**
Description:	****FOUNDATION PERMIT FOR WOOLLEY HOUSE, (RELOCATED FROM 2509 HASTE BP#14-2027), **FOUNDATION PERMIT FOR WOOLLEY HOUSE (RELOCATED FROM 2509 HASTE BP#14-2027)**
Permit Description:	**BUILDING PERMIT (3 WK), Building Permit**
Work Class:	New
Proposed Use:	
Permit Number:	B2014-02520
Status:	APPROVED, Issued
Valuation:	$71,500.00
Contractor Company:	
Contractor Name:	

ADJOINING PROPERTY FINDINGS

Date:	**7/30/2014**
Permit Type:	**Residential**
Description:	****SITE DEMO AFTER HOUSE MOVE (SEE BP# 14-2520). Permit is soley for removal of house (Bonnet Box) from address of 2506 Dwight. **PLANS NOT SIGNED BY ARCHITECT. $$ALJ**
Permit Description:	**Building Permit**
Work Class:	Demolition
Proposed Use:	
Permit Number:	B2014-03470
Status:	Issued
Valuation:	$1,000.00
Contractor Company:	
Contractor Name:	

Date:	**5/8/2014**
Permit Type:	**Residential**
Description:	**RENOVATION OF WOOLLEY HOUSE MOVED TO THIS LOCATION UNDER PERMIT 14-4522, FND PRMT 14-2520, ADDING TWO (2) NEW DWELLING UNITS 1455 S.F. ADDED AREA. TOTAL OF THREE UNITS.**
Permit Description:	**Building Electrical Mechanical Plumbing Permit**
Work Class:	New
Proposed Use:	
Permit Number:	B2014-02027
Status:	Issued
Valuation:	$279,800.00
Contractor Company:	
Contractor Name:	

ADJOINING PROPERTY FINDINGS

Date:	**5/8/2014**
Permit Type:	
Description:	**RENOVATION OF WOOLLEY HOUSE MOVED TO THIS LOCATION UNDER PERMIT 14-4522, FND PRMT 14-2520, ADDING TWO (2) NEW DWELLING UNITS 1455 S.F. ADDED AREA. TOTAL OF THREE UNITS.**
Permit Description:	**Building Electrical Mechanical Plumbing Permit**
Work Class:	New
Proposed Use:	
Permit Number:	B2014-02027-E
Status:	Issued
Valuation:	$279,800.00
Contractor Company:	
Contractor Name:	

Date:	**5/8/2014**
Permit Type:	
Description:	**RENOVATION OF WOOLLEY HOUSE MOVED TO THIS LOCATION UNDER PERMIT 14-4522, FND PRMT 14-2520, ADDING TWO (2) NEW DWELLING UNITS 1455 S.F. ADDED AREA. TOTAL OF THREE UNITS.**
Permit Description:	**Building Electrical Mechanical Plumbing Permit**
Work Class:	New
Proposed Use:	
Permit Number:	B2014-02027-M
Status:	Issued
Valuation:	$279,800.00
Contractor Company:	
Contractor Name:	

ADJOINING PROPERTY FINDINGS

Date:	**5/8/2014**
Permit Type:	
Description:	**RENOVATION OF WOOLLEY HOUSE MOVED TO THIS LOCATION UNDER PERMIT 14-4522, FND PRMT 14-2520, ADDING TWO (2) NEW DWELLING UNITS 1455 S.F. ADDED AREA. TOTAL OF THREE UNITS.**
Permit Description:	**Building Electrical Mechanical Plumbing Permit**
Work Class:	New
Proposed Use:	
Permit Number:	B2014-02027-P
Status:	Issued
Valuation:	$279,800.00
Contractor Company:	
Contractor Name:	

2511 DWIGHT WAY

Date:	**8/2/2010**
Permit Type:	**BP-0**
Description:	***, TEAR OFF OLD ROOF AND APPLY BASE FELT,, FIBERGLASS, CAP SHEET AND SHINGLES.**
Permit Description:	**BUILDING PERMIT EXPRESS**
Work Class:	
Proposed Use:	
Permit Number:	B2010-02789
Status:	CLOSED PERIOD END
Valuation:	$0.00
Contractor Company:	
Contractor Name:	PAK'S ROOFING, INC.

ADJOINING PROPERTY FINDINGS

2524 DWIGHT WAY

Date:	**6/3/2019**
Permit Type:	**Residential**
Description:	**1st floor framing modifications. Change to foundation wall layout @ (E) porch. Floor plan changes to 2nd and 3rd floor bathroom. Framing modifications to new interior stair from 2nd and 3rd floor. No change in valuation.**
Permit Description:	**Building Revision**
Work Class:	Alteration
Proposed Use:	
Permit Number:	B2018-02171-REV01
Status:	Under Review
Valuation:	$220,000.00
Contractor Company:	
Contractor Name:	

Date:	**2/28/2019**
Permit Type:	**Residential**
Description:	**Trusses Deferred Submittal for B2018-03160**
Permit Description:	**Trusses Deferred Submittal**
Work Class:	New
Proposed Use:	
Permit Number:	B2018-03160-DEF01
Status:	Under Review
Valuation:	$650,000.00
Contractor Company:	
Contractor Name:	

ADJOINING PROPERTY FINDINGS

Date:	**11/28/2018**
Permit Type:	
Description:	**proposed address: 2526 Dwight Way**
Permit Description:	
Work Class:	
Proposed Use:	
Permit Number:	PREAPP000266
Status:	Closed
Valuation:	$0.00
Contractor Company:	
Contractor Name:	

Date:	**8/14/2018**
Permit Type:	**Residential**
Description:	**New two-story single family dwelling 2,419sqft**
Permit Description:	**Building Electrical Mechanical Plumbing Permit**
Work Class:	New
Proposed Use:	
Permit Number:	B2018-03160
Status:	Under Review
Valuation:	$650,000.00
Contractor Company:	
Contractor Name:	

Date:	**6/5/2018**
Permit Type:	**Residential**
Description:	**Residential remodel of interior bathrooms, kitchen, excavation (approximately 1,178 sq. ft.) for new foundation and basement level, new stairs and deck access.**
Permit Description:	**Building Electrical Mechanical Plumbing Permit**
Work Class:	Alteration
Proposed Use:	
Permit Number:	B2018-02171
Status:	Issued
Valuation:	$220,000.00
Contractor Company:	
Contractor Name:	

ADJOINING PROPERTY FINDINGS

Date: **12/12/2012**
Permit Type: **EL-0**
Description: **125 AMP SERVICE**

Permit Description: **ELECTRICAL PERMIT EXPRESS**
Work Class:
Proposed Use:
Permit Number: B2012-05132
Status: CLOSED PERIOD END
Valuation: $0.00
Contractor Company:
Contractor Name:

Date: **3/2/2007**
Permit Type: **EL-0**
Description: **SERVICE UPGRADE FROM 100 TO 150 AMPS.**

Permit Description: **ELECTRICAL PERMIT EXPRESS**
Work Class:
Proposed Use:
Permit Number: B2007-00970
Status: CLOSED
Valuation: $0.00
Contractor Company:
Contractor Name:

ADJOINING PROPERTY FINDINGS

Date:	**2/19/2002**
Permit Type:	**BP-0**
Description:	**T/O EXISTING ROOFING MATL. RE-ROOF WITH, COMPOSITION SHINGLE AND INSTALL NEW, PLYWOOD. PER ATTACHED HOUSING REPORT, #010-8837 ITEMS 8.1,8.2, PER ATTACHED HOUSING REPORT #010-8837, ITEMS 8.1,8.2,8.3 AND 8.4 DATED FEB 7,, 2002, permit closed - time limit expired -, MP1**
Permit Description:	**BUILDING PERMIT EXPRESS**
Work Class:	
Proposed Use:	
Permit Number:	B2002-00648
Status:	CLOSED
Valuation:	$0.00
Contractor Company:	
Contractor Name:	

2525 DWIGHT WAY

Date:	**9/26/1994**
Permit Type:	**ALT4**
Description:	**GAS PRESSURE TEST**
Permit Description:	**COM - MISC. ALTERATIONS NO PLAN TRACKING**
Work Class:	
Proposed Use:	
Permit Number:	B1994-03526
Status:	CLOSED PERIOD END
Valuation:	$0.00
Contractor Company:	
Contractor Name:	

ADJOINING PROPERTY FINDINGS

Date:	**8/30/1994**
Permit Type:	**ALT4**
Description:	**PERMIT OK TO BE ISSUED AS PER STEVE, BELCHER- REFERRAL 6007, ON 8/30/94**
Permit Description:	**COM - MISC. ALTERATIONS NO PLAN TRACKING**
Work Class:	
Proposed Use:	
Permit Number:	B1994-03171
Status:	CLOSED PERIOD END
Valuation:	$0.00
Contractor Company:	
Contractor Name:	

2527 DWIGHT WAY

Date:	**11/20/2015**
Permit Type:	
Description:	**WATER SERVICE FROM METER TO BLDG**
Permit Description:	**Plumbing Permit**
Work Class:	Alteration
Proposed Use:	
Permit Number:	B2015-05672
Status:	Issued
Valuation:	$0.00
Contractor Company:	
Contractor Name:	

ADJOINING PROPERTY FINDINGS

Date: **9/3/2008**
Permit Type: **PL-0**
Description: **REPLACE 100 GAL WATER HEATER**

Permit Description: **PLUMBING PERMIT EXPRESS**
Work Class:
Proposed Use:
Permit Number: B2008-03895
Status: CLOSED PERIOD END
Valuation: $0.00
Contractor Company:
Contractor Name: JUST WATER HEATERS INC

Date: **7/22/1999**
Permit Type: **PL-0**
Description: **WATER HEATER REPLACEMENT 100 GAL GAS**

Permit Description: **PLUMBING PERMIT EXPRESS**
Work Class:
Proposed Use:
Permit Number: B1999-03340
Status: CLOSED PERIOD END
Valuation: $0.00
Contractor Company:
Contractor Name: JUST WATER HEATERS, INC.

2530 DWIGHT WAY

Date: **11/6/2013**
Permit Type: **FI-1**
Description: ****ADD TWO (2) HEAT DETECTORS.**

Permit Description: **FIRE PREVENTION (1 WK)**
Work Class:
Proposed Use:
Permit Number: B2013-04803
Status: APPROVED
Valuation: $0.00
Contractor Company:
Contractor Name:

ADJOINING PROPERTY FINDINGS

Date:	**3/21/2002**
Permit Type:	**FI-3**
Description:	**NEW FIRE ALARM INSTALLATION**
Permit Description:	**FIRE PREVENTION (3 WK)**
Work Class:	
Proposed Use:	
Permit Number:	B2001-05118
Status:	CLOSED
Valuation:	$0.00
Contractor Company:	
Contractor Name:	

Date:	**11/13/2001**
Permit Type:	**BP-3**
Description:	**DEMOLISH ADDITION AT REAR OF STRUCTURE,, LIFT REMAINING STRUCTURE & CONSTRUCT, PARKING GARAGE UNDERNEATH & ADD 4 UNITS, GARAGE DEMOLITION UNDER SEPARATE PERMIT, SE BP#01-1151, 2-5-01, REVISION: TRUSS CALCS**
Permit Description:	**BUILDING PERMIT (3 WK)**
Work Class:	
Proposed Use:	
Permit Number:	B2001-01149
Status:	CLOSED PERIOD END
Valuation:	$0.00
Contractor Company:	
Contractor Name:	

ADJOINING PROPERTY FINDINGS

Date: **6/20/2001**
Permit Type: **EL-0**
Description: **TEMP ELECTRICAL POWER POLE 100A**

Permit Description: **ELECTRICAL PERMIT EXPRESS**
Work Class:
Proposed Use:
Permit Number: B2001-02375
Status: CLOSED PERIOD END
Valuation: $0.00
Contractor Company:
Contractor Name:

Date: **4/26/2001**
Permit Type: **BP-3**
Description: **DEMOLISH GARAGE AT REAR OF PROPERTY, ALSO SEE BP#01-1149, J#7525**

Permit Description: **BUILDING PERMIT (3 WK)**
Work Class:
Proposed Use:
Permit Number: B2001-01151
Status: CLOSED PERIOD END
Valuation: $0.00
Contractor Company:
Contractor Name:

2606 DWIGHT WAY

Date: **3/10/2004**
Permit Type: **ME-0**
Description: **Replace existing boiler, same location,, same BTUs.**

Permit Description: **MECHANICAL PERMIT EXPRESS**
Work Class:
Proposed Use:
Permit Number: B2004-01024
Status: CLOSED PERIOD END
Valuation: $0.00
Contractor Company:
Contractor Name:

ADJOINING PROPERTY FINDINGS

Date:	**10/3/2000**
Permit Type:	**FI-3**
Description:	**NEW FIRE SPRINKLER SYSTEM FOR REMODELED, 4TH FLOOR OF SEMINARY. INCLUDES READING, AREA AND GUEST APARTMENT.**
Permit Description:	**FIRE PREVENTION (3 WK)**
Work Class:	
Proposed Use:	
Permit Number:	B2000-03305
Status:	CLOSED
Valuation:	$0.00
Contractor Company:	
Contractor Name:	

Date:	**8/16/2000**
Permit Type:	**FI-3**
Description:	**INSTALL NFPA 72 FIRE ALARM SYSTEM**
Permit Description:	**FIRE PREVENTION (3 WK)**
Work Class:	
Proposed Use:	
Permit Number:	B2000-03364
Status:	CLOSED
Valuation:	$0.00
Contractor Company:	
Contractor Name:	

Date:	**12/1/1999**
Permit Type:	**BP-3**
Description:	**SEISMIC UPGRADE. INSTALL ELEVATOR AND, RESTORE EXISTING STRUCTURE, 10-30-00 REVISION: MODIFICATION TO, 4TH FLR FRAMING.**
Permit Description:	**BUILDING PERMIT (3 WK)**
Work Class:	
Proposed Use:	
Permit Number:	B1999-00108
Status:	CLOSED PERIOD END
Valuation:	$0.00
Contractor Company:	
Contractor Name:	INTEGRATED STRUCTURES

ADJOINING PROPERTY FINDINGS

Date: **6/23/1999**
Permit Type: **BP-1**
Description: **REMOVE CONCRETE SLABS, INSTALL FOUND., ONLY**

Permit Description: **BUILDING PERMIT (1 WK)**
Work Class:
Proposed Use:
Permit Number: B1999-02761
Status: CLOSED
Valuation: $0.00
Contractor Company:
Contractor Name:

Date: **2/19/1999**
Permit Type: **BP-3**
Description: **PARTITION WALL TO CREATE TWO CLASSROOMS, OUT OF (E) CLASSROM.**

Permit Description: **BUILDING PERMIT (3 WK)**
Work Class:
Proposed Use:
Permit Number: B1999-00255
Status: CLOSED
Valuation: $0.00
Contractor Company:
Contractor Name:

Date: **12/7/1998**
Permit Type: **BP-0**
Description: **WORK LIMITED TO NON-STRUCTURAL INTERIOR, DEMOLOTION WORK ONLY, NO REMOVAL OF, BEARING WALLS. WORK NOT TO EXCEED SCOPE, OF WORK ON APPROVED PLANS.**

Permit Description: **BUILDING PERMIT EXPRESS**
Work Class:
Proposed Use:
Permit Number: B1998-05355
Status: CLOSED
Valuation: $0.00
Contractor Company:
Contractor Name:

ADJOINING PROPERTY FINDINGS

Date: **7/20/1993**
Permit Type: **SEI4**
Description: **BRACING OF EXTERIOR BRICK INFILL WALL**

Permit Description: **COM - SEISMIC, NO FEE (ORD. 6145 N.S.)**
Work Class:
Proposed Use:
Permit Number: B1993-05233
Status: CLOSED
Valuation: $0.00
Contractor Company:
Contractor Name:

2614 DWIGHT WAY

Date: **11/19/1999**
Permit Type: **BP-3**
Description: **SEISMIC UPGRADE/COMMERICAL.**

Permit Description: **BUILDING PERMIT (3 WK)**
Work Class:
Proposed Use:
Permit Number: B1999-01127
Status: CLOSED PERIOD END
Valuation: $0.00
Contractor Company:
Contractor Name:

ADJOINING PROPERTY FINDINGS

2619 DWIGHT WAY

Date:	**9/20/2017**
Permit Type:	**Commercial**
Description:	**New sliding gate at stairs along Bowditch St. at rear to complete fence for security.**
Permit Description:	**Building Permit**
Work Class:	Alteration
Proposed Use:	
Permit Number:	B2017-04076
Status:	Issued
Valuation:	$40,000.00
Contractor Company:	
Contractor Name:	

Date:	**1/19/2012**
Permit Type:	**ME-0**
Description:	**REPLACE FURANCE**
Permit Description:	**MECHANICAL PERMIT EXPRESS**
Work Class:	
Proposed Use:	
Permit Number:	B2012-00197
Status:	APPROVED
Valuation:	$0.00
Contractor Company:	
Contractor Name:	

ADJOINING PROPERTY FINDINGS

Date:	**1/4/2008**
Permit Type:	**BP-3**
Description:	**SEISMIC STRENGTHENING OF SOUTH WALL OF, SUNDAY SCHOOL: INSTALLING A SHOTCRETE, WALL, PROVIDING STRUCT TIES & FRAMING,, REMOVING AND REINSTALLING (E) MASONRY, VENEER (BUBBLESTONE)., SEISMIC STRENGTHENING OF ORGAN LOFT:, INSTALLING A SHOTCRETE WALL., SEISMIC STRENGTHENING OF THE CHIMNEY AT, SUNDAY SCHOOL AT N/E CORNER., CECO UNDER 06-2177., DISABLED ACCESS UNDER 07-OO98.**
Permit Description:	**BUILDING PERMIT (3 WK)**
Work Class:	
Proposed Use:	
Permit Number:	B2007-04833
Status:	APPROVED
Valuation:	$0.00
Contractor Company:	
Contractor Name:	

Date:	**9/11/2007**
Permit Type:	**BP-1**
Description:	**REPAIR OF ROOFING - REPLACE MEMBRANE TO, COPPER SHEET METAL DOWNSPOUTS AND, GUTTERS, CLAY TILE ROOFING AND APPLYING, SEALANT ON WINDOWS.**
Permit Description:	**BUILDING PERMIT (1 WK)**
Work Class:	
Proposed Use:	
Permit Number:	B2007-03992
Status:	CLOSED PERIOD END
Valuation:	$0.00
Contractor Company:	
Contractor Name:	

ADJOINING PROPERTY FINDINGS

Date:	**4/16/2007**
Permit Type:	**BP-3**
Description:	**ADA upgrades to restrooms, compliant, exit path of travel at northwest and, south hall exits, disabled accessible, entrance for sunday school entry and, Board Rm #112, modify existing church, pews for disabled seating locations,, removal of concrete walkways and, interior finishes., F PORTER ADDED ELECTRICAL (LIGHTS,, OUTLETS AND SWITCHES), MECHANICAL (2, EXHAUST FANS), AND PLUMBING (4 FIXTURES, AND ONE WATER LINE) FOR UPGRADING ADA, BATHROOMS.**AL 5-16-07**
Permit Description:	**BUILDING PERMIT (3 WK)**
Work Class:	
Proposed Use:	
Permit Number:	B2007-00098
Status:	CLOSED PERIOD END
Valuation:	$0.00
Contractor Company:	
Contractor Name:	

Date:	**9/26/2006**
Permit Type:	**BP-3**
Description:	**ROOF REPALCEMENT & SEISMIC, STRENGTHENING, REPAIR OF (E) SKYLIGHTS, *, 1ST EXT PERMIT FOR BP TILL 9/12/08, EL, TIL 9/26/08.**
Permit Description:	**BUILDING PERMIT (3 WK)**
Work Class:	
Proposed Use:	
Permit Number:	B2006-02177
Status:	CLOSED
Valuation:	$0.00
Contractor Company:	
Contractor Name:	

ADJOINING PROPERTY FINDINGS

Date:	**11/8/1995**
Permit Type:	**CRF**
Description:	**REMOVE EXISTING TILE AND STACK ON ROOF, SECURE LAYER OF MODIFIED BITUMEN, MEMBRANCE RE-APPLY TILE**
Permit Description:	**COM - REROOF, NO SHAPE OR HEIGHT CHANGE**
Work Class:	
Proposed Use:	
Permit Number:	B1995-04413
Status:	CLOSED PERIOD END
Valuation:	$0.00
Contractor Company:	
Contractor Name:	

DWIGHT WAY APT 4

2534 DWIGHT WAY APT 4

Date:	**2/25/2008**
Permit Type:	**BP-0**
Description:	**REROOF - TEAR OFF EXISTING ROOF AND, REPLACE WITH CLASS A.**
Permit Description:	**BUILDING PERMIT EXPRESS**
Work Class:	
Proposed Use:	
Permit Number:	B2008-00763
Status:	CLOSED PERIOD END
Valuation:	$0.00
Contractor Company:	
Contractor Name:	

ADJOINING PROPERTY FINDINGS

HASTE ST

2423 HASTE ST

Date:	**8/11/2008**
Permit Type:	**BP-1**
Description:	**REPLACE EXTERIOR STAIRS, GUARDRAIL AND, EXISTING PORCH.**
Permit Description:	**BUILDING PERMIT (1 WK)**
Work Class:	
Proposed Use:	
Permit Number:	B2008-02552
Status:	CLOSED
Valuation:	$0.00
Contractor Company:	
Contractor Name:	

Date:	**9/13/2007**
Permit Type:	**BP-0**
Description:	**REMOVE ROOF, INSTALL SHEATHING AND, COVER WITH CLASS A COMPOSITION SHINGLES**
Permit Description:	**BUILDING PERMIT EXPRESS**
Work Class:	
Proposed Use:	
Permit Number:	B2007-04295
Status:	CLOSED PERIOD END
Valuation:	$0.00
Contractor Company:	
Contractor Name:	

ADJOINING PROPERTY FINDINGS

Date: **7/2/2007**
Permit Type: **BP-1**
Description: **SFD - REPLACE EXISTING BRICK FOUNDATION**

Permit Description: **BUILDING PERMIT (1 WK)**
Work Class:
Proposed Use:
Permit Number: B2007-02949
Status: CLOSED PERIOD END
Valuation: $0.00
Contractor Company:
Contractor Name:

Date: **5/21/2004**
Permit Type: **EL-0**
Description: **Re-connect power**

Permit Description: **ELECTRICAL PERMIT EXPRESS**
Work Class:
Proposed Use:
Permit Number: B2004-02225
Status: CLOSED PERIOD END
Valuation: $0.00
Contractor Company:
Contractor Name:

Date: **2/22/2000**
Permit Type: **FI-3**
Description: **INSTALLATION OF NEW FIRE ALARM SYSTEM**

Permit Description: **FIRE PREVENTION (3 WK)**
Work Class:
Proposed Use:
Permit Number: B1999-05782
Status: CLOSED
Valuation: $0.00
Contractor Company:
Contractor Name:

ADJOINING PROPERTY FINDINGS

Date: **12/7/1999**
Permit Type: **FI-3**
Description: **INSTALL FIRE SPRINKLERS**

Permit Description: **FIRE PREVENTION (3 WK)**
Work Class:
Proposed Use:
Permit Number: B1999-05249
Status: CLOSED
Valuation: $0.00
Contractor Company:
Contractor Name:

2424 HASTE ST

Date: **9/21/2017**
Permit Type: **Residential**
Description: **Overlay 60mil single ply TPO**

Permit Description: **Building Permit**
Work Class: Alteration
Proposed Use:
Permit Number: B2017-04107
Status: Issued
Valuation: $10,000.00
Contractor Company:
Contractor Name: ACV ROOFING INC

Date: **12/7/2016**
Permit Type: **Residential**
Description: **Tear off and Install 1/4" Dens Deck 860 Mil PVC, IB roof system Class A**

Permit Description: **Building Permit**
Work Class: Alteration
Proposed Use:
Permit Number: B2016-05669
Status: Issued
Valuation: $33,000.00
Contractor Company:
Contractor Name: BEN'S ROOFING INC

ADJOINING PROPERTY FINDINGS

Date:	**9/12/2016**
Permit Type:	**Residential**
Description:	**Replace solar water heater, 8 panels.**
Permit Description:	**Plumbing Permit**
Work Class:	Alteration
Proposed Use:	
Permit Number:	B2016-04285
Status:	Finaled
Valuation:	$0.00
Contractor Company:	
Contractor Name:	

Date:	**8/5/2015**
Permit Type:	
Description:	**REPLACE (E) SOLAR THERMAL PANELS WITH 10 NEW SOLAR PANELS**
Permit Description:	**Plumbing Permit**
Work Class:	Alteration
Proposed Use:	
Permit Number:	B2015-03763
Status:	Issued
Valuation:	$0.00
Contractor Company:	
Contractor Name:	

Date:	**8/31/2011**
Permit Type:	**PL-1**
Description:	**REMOVE AND REPLACE 14 THERMAL SOLAR, PANELS. Subject to field inspection.**
Permit Description:	**PLUMBING PERMIT (1 WK)**
Work Class:	
Proposed Use:	
Permit Number:	B2011-03562
Status:	CLOSED PERIOD END
Valuation:	$0.00
Contractor Company:	
Contractor Name:	JAIME OCHOA

ADJOINING PROPERTY FINDINGS

Date:	**6/6/2011**
Permit Type:	**BP-0**
Description:	**RE-ROOF, TEAR OFF EXISTING ROOF AND, INSTALL NEW MODIFIED BITOMEN AND COMP., SHINGLE CLASS A ROOFING SYSTEM**
Permit Description:	**BUILDING PERMIT EXPRESS**
Work Class:	
Proposed Use:	
Permit Number:	B2011-02194
Status:	CLOSED PERIOD END
Valuation:	$0.00
Contractor Company:	
Contractor Name:	NATION'S ROOFING COMPANY

Date:	**6/8/2010**
Permit Type:	**FI-0**
Description:	***, RELOCATE FIRE DEPARTMENT CONNECTION.**
Permit Description:	**FIRE PREVENTION EXPRESS**
Work Class:	
Proposed Use:	
Permit Number:	B2010-02007
Status:	APPROVED
Valuation:	$0.00
Contractor Company:	
Contractor Name:	

Date:	**12/21/2009**
Permit Type:	**BP-1**
Description:	**REMOVE AND REPLACE EXTERIOR, ACCESSIBILITY RAMP.**
Permit Description:	**BUILDING PERMIT (1 WK)**
Work Class:	
Proposed Use:	
Permit Number:	B2009-04247
Status:	CLOSED PERIOD END
Valuation:	$0.00
Contractor Company:	
Contractor Name:	

ADJOINING PROPERTY FINDINGS

Date: **5/19/1994**
Permit Type: **TER1**
Description: **TERMITE DRYROT REPAIRS, FIRST, SECOND, AND THIRD LEVEL DECKS**

Permit Description: **COM - TERMITE REPAIR; 50% OR LESS REPLACED**
Work Class:
Proposed Use:
Permit Number: B1994-01784
Status: CLOSED
Valuation: $0.00
Contractor Company:
Contractor Name:

2435 HASTE ST

Date: **1/9/2020**
Permit Type: **Commercial**
Description: **Install new wall heater**

Permit Description: **Mechanical Permit**
Work Class: Alteration
Proposed Use:
Permit Number: B2020-00089
Status: Issued
Valuation: $0.00
Contractor Company:
Contractor Name: BERKELEY HOME REPAIR

Date: **1/7/2014**
Permit Type: **ME-0**
Description: **INSTALL (N) BOILER**

Permit Description: **MECHANICAL PERMIT EXPRESS, Mechanical Permit**
Work Class: Alteration
Proposed Use:
Permit Number: B2014-00054
Status: CLOSED PERIOD END, Closed Complete
Valuation: $0.00
Contractor Company:
Contractor Name:

ADJOINING PROPERTY FINDINGS

Date: **8/15/2012**
Permit Type: **PL-0**
Description: **SMOKE DEF. NOTICE CAP OFF AND INSTALL**

Permit Description: **PLUMBING PERMIT EXPRESS**
Work Class:
Proposed Use:
Permit Number: B2012-03360
Status: CLOSED PERIOD END
Valuation: $0.00
Contractor Company:
Contractor Name:

Date: **12/6/2011**
Permit Type: **EL-0**
Description: **** RECONNECT SERVICE FOR PG&E.**

Permit Description: **ELECTRICAL PERMIT EXPRESS**
Work Class:
Proposed Use:
Permit Number: B2011-04908
Status: APPROVED
Valuation: $0.00
Contractor Company:
Contractor Name:

2436 HASTE ST

Date: **6/30/2005**
Permit Type: **BP-0**
Description: **Voluntary Residential Seismic: Install, bolts, shearwalls and framing anchors.**

Permit Description: **BUILDING PERMIT EXPRESS**
Work Class:
Proposed Use:
Permit Number: B2005-02696
Status: CLOSED PERIOD END
Valuation: $0.00
Contractor Company:
Contractor Name:

ADJOINING PROPERTY FINDINGS

Date: **7/21/1998**
Permit Type: **PL-0**
Description: **REPLACE SEWER LATERAL, CONCRETE**

Permit Description: **PLUMBING PERMIT EXPRESS**
Work Class:
Proposed Use:
Permit Number: B1998-03031
Status: CLOSED PERIOD END
Valuation: $0.00
Contractor Company:
Contractor Name: VALENTINE PLUMBING

Date: **6/16/1994**
Permit Type: **ALT4**
Description: **REPLACE SERVICE FROM WEATHER HEAD, GROUND SERVICE PANEL,**

Permit Description: **COM - MISC. ALTERATIONS NO PLAN TRACKING**
Work Class:
Proposed Use:
Permit Number: B1994-02161
Status: CLOSED
Valuation: $0.00
Contractor Company:
Contractor Name:

2441 HASTE ST

Date: **8/30/2019**
Permit Type: **Commercial**
Description: **Install new canopy in place of old canopy per NOV.**

Permit Description: **Building Permit**
Work Class: Alteration
Proposed Use:
Permit Number: B2019-03671
Status: Under Review
Valuation: $30,000.00
Contractor Company:
Contractor Name:

ADJOINING PROPERTY FINDINGS

Date:	**6/22/2017**
Permit Type:	**Commercial**
Description:	****Revision submitted for addition of circuit breaker and enclosure above (E) panel. Valuation increased from $382,106.44 to $386,106.44****
Permit Description:	**Building Revision**
Work Class:	Alteration
Proposed Use:	
Permit Number:	B2016-00063-REV04
Status:	Issued
Valuation:	$382,106.44
Contractor Company:	
Contractor Name:	

Date:	**2/28/2017**
Permit Type:	**Commercial**
Description:	****Revision submitted for support at roof for make-up air unit and exhaust fan unit (structural support framing) no increase in valuation.**
Permit Description:	**Building Revision**
Work Class:	Alteration
Proposed Use:	
Permit Number:	B2016-00063-REV03
Status:	Issued
Valuation:	$377,106.44
Contractor Company:	
Contractor Name:	

ADJOINING PROPERTY FINDINGS

Date:	**1/5/2017**
Permit Type:	**Commercial**
Description:	**Revision submitted for clarification to kitchen hood supports, stamped and signed by structural engineers as requested by City of Berkeley inspector. See Delta 5 revised detail 9/A7.2. No increase in valuation.**
Permit Description:	**Building Revision**
Work Class:	Alteration
Proposed Use:	
Permit Number:	B2016-00063-REV02
Status:	Issued
Valuation:	$377,106.44
Contractor Company:	
Contractor Name:	

Date:	**12/22/2016**
Permit Type:	**Commercial**
Description:	****Revision submitted for addition of decorative wood structure to rear wall. Valuation increased from $377106.44 to $382106.44**
Permit Description:	**Building Revision**
Work Class:	Alteration
Proposed Use:	
Permit Number:	B2016-00063-REV01
Status:	Issued
Valuation:	$382,106.44
Contractor Company:	
Contractor Name:	

ADJOINING PROPERTY FINDINGS

Date:	**3/7/2016**
Permit Type:	**Residential**
Description:	**REVISE METHOD OF FIRE RESISTANCE RATING ASSEMBLY FROM CALCULATED ASSEMBLY PER 2010 CBC SECTION 721.5 TO AN ENGINEERING BASED ASSEMBLY PER 2010 CBC SECTION 703.3 (4) AT STEEL COLUMNSAT GRID LINE A , 8.6/H AND 7.9/H.**
Permit Description:	
Work Class:	New
Proposed Use:	
Permit Number:	B2013-05926-REV03
Status:	Issued
Valuation:	$0.00
Contractor Company:	
Contractor Name:	

Date:	**1/29/2016**
Permit Type:	**Residential**
Description:	****REVISION SUBMITTED TO CHANGE FROM 8 3/4 TO 101/2 BOLTS PER ENGINEER.**
Permit Description:	**Building**
Work Class:	New
Proposed Use:	
Permit Number:	B2013-05926-REV02
Status:	Issued
Valuation:	$0.00
Contractor Company:	
Contractor Name:	

ADJOINING PROPERTY FINDINGS

Date:	**1/6/2016**
Permit Type:	**Commercial**
Description:	***** 11/23/16 Contractor paid for Plmb application Alfaro Construction - MJR New restaurant and cafÃ© tenant improvements**
Permit Description:	**Building Electrical Mechanical Plumbing Permit**
Work Class:	Alteration
Proposed Use:	
Permit Number:	B2016-00063
Status:	Finaled
Valuation:	$382,106.44
Contractor Company:	
Contractor Name:	

Date:	**1/5/2016**
Permit Type:	**Residential**
Description:	
Permit Description:	**Building**
Work Class:	New
Proposed Use:	
Permit Number:	B2013-05926-REV01
Status:	Issued
Valuation:	$0.00
Contractor Company:	
Contractor Name:	

Date:	**8/18/2015**
Permit Type:	**FI-3**
Description:	**FIRE ALARM INSTALLATION**
Permit Description:	**FIRE PREVENTION (3 WK)**
Work Class:	
Proposed Use:	
Permit Number:	B2015-03069
Status:	APPROVED
Valuation:	$0.00
Contractor Company:	
Contractor Name:	

ADJOINING PROPERTY FINDINGS

Date: **7/8/2015**
Permit Type: **FI-1**
Description: **INSTALL ELEVATOR LOBBY 2 WAY, COMMUNICATION**

Permit Description: **FIRE PREVENTION (1 WK)**
Work Class:
Proposed Use:
Permit Number: B2015-03066
Status: APPROVED
Valuation: $0.00
Contractor Company:
Contractor Name:

Date: **2/19/2015**
Permit Type: **FI-3**
Description: **FIRE SPRINKLER SYSTEM**

Permit Description: **FIRE PREVENTION (3 WK)**
Work Class:
Proposed Use:
Permit Number: B2014-04723
Status: APPROVED
Valuation: $0.00
Contractor Company:
Contractor Name:

Date: **7/24/2014**
Permit Type: **FI-3**
Description: **UNDERGROUND FIRE PROTECTION PIPING.**

Permit Description: **FIRE PREVENTION (3 WK)**
Work Class:
Proposed Use:
Permit Number: B2014-03266
Status: APPROVED
Valuation: $0.00
Contractor Company:
Contractor Name:

ADJOINING PROPERTY FINDINGS

Date:	**6/4/2014**
Permit Type:	**EL-0**
Description:	****TEMPORARY POWER POLE FOR BP# 13-5926, $$ALJ, **ELEC PERMIT EXPIRED 6/4/15, EXTEND TO, 6/4/16. $$ALJ, **TEMPORARY POWER POLE FOR BP# 13-5926 $$ALJ**
Permit Description:	**ELECTRICAL PERMIT EXPRESS, Electrical Permit**
Work Class:	Alteration
Proposed Use:	
Permit Number:	B2014-02442
Status:	APPROVED, Issued
Valuation:	$0.00
Contractor Company:	
Contractor Name:	

Date:	**5/7/2014**
Permit Type:	**BP-6**
Description:	**Add New Residential 42 D.U. 38,111 s.f., and Commercial 5,791. s.f. total sf, 43,902., **REVISIONS SUBMITTED 7/3/14 TO ADD, FIVE (5) FLOOR SINKS & ONE (1) GREASE, INTERCEPTOR. NO INCREASE IN VALUATION., $$ALJ, **REVISION SUBMITTED FOR RELOCATION OF, FIRE HYDRANT. NO VALUATION, INCREASE**SRO, **PER D. LOPEZ- REVISION SUBMITTED TO, REVISE LAUNDRY RM, ADD UNDERGROUND, PLUMBING & SEWER PIPING. VALUATION, INCREASED FROM $4,750,000 TO, $4,760,500**SRO, SUBSQNT PERMIT EXTN OF BLDG,ELEC, MECH, & PLMBG PERMITS NEW EXP 05/07/2016 -, RSP**
Permit Description:	**BUILDING PERMIT (6 WK)**
Work Class:	
Proposed Use:	
Permit Number:	B2013-05926
Status:	APPROVED
Valuation:	$0.00
Contractor Company:	
Contractor Name:	

ADJOINING PROPERTY FINDINGS

Date:	**1/10/2012**
Permit Type:	**BP-1**
Description:	**Permanent shoring of remaining building, facade**
Permit Description:	**BUILDING PERMIT (1 WK)**
Work Class:	
Proposed Use:	
Permit Number:	B2011-04950
Status:	APPROVED
Valuation:	$0.00
Contractor Company:	
Contractor Name:	

Date:	**11/23/2011**
Permit Type:	**BP-0**
Description:	**** DEMOLITION OF BUILDING., TEMPORARY SHORING AS DESIGNED TO REMAIN, IN PLACE DURING DEMOLITON ONLY., IMMINENT HAZARD TO BE COMPLETED BY, 12-5-11. TWO UPPER STORIES., ** REVISIONS SUBMITTED 12/1/11 TO, EXPAND SCOPE OF DEMOLITION TO INCLUDE, COMPLETE DEMO ON HASTE WITH THE, EXCEPTION OF THE SOUTH EAST CORNER AND, COMPLETE DEMO OF BRICK WALLS ON, TELEGRAPH ABOVE STORE FRONTS., NO INCREASE IN VALUATION.**
Permit Description:	**BUILDING PERMIT EXPRESS**
Work Class:	
Proposed Use:	
Permit Number:	B2011-04773
Status:	CLOSED PERIOD END
Valuation:	$0.00
Contractor Company:	
Contractor Name:	FERMA CORPORATION

ADJOINING PROPERTY FINDINGS

Date: **11/21/2011**
Permit Type: **BP-0**
Description: **SECURE FIRE DAMAGED BUILDING,BOARD, DOORS & WINDOWS ON GROUND FLOOR., DURATION OF THIS PROJECT TO CONCLUDE ON, CLOSE OF BUSINESS 11/22/11.**

Permit Description: **BUILDING PERMIT EXPRESS**
Work Class:
Proposed Use:
Permit Number: B2011-04736
Status: CLOSED PERIOD END
Valuation: $0.00
Contractor Company:
Contractor Name:

Date: **3/1/2010**
Permit Type: **FI-3**
Description: **FIRE ALARM SYSTEM**

Permit Description: **FIRE PREVENTION (3 WK)**
Work Class:
Proposed Use:
Permit Number: B2009-04741
Status: APPROVED
Valuation: $0.00
Contractor Company:
Contractor Name:

Date: **9/16/2003**
Permit Type: **PL-0**
Description: **REPLACE 2 175 GAL. BOILER WATER STORAGE, TANKS.**

Permit Description: **PLUMBING PERMIT EXPRESS**
Work Class:
Proposed Use:
Permit Number: B2003-04153
Status: APPROVED
Valuation: $0.00
Contractor Company:
Contractor Name:

ADJOINING PROPERTY FINDINGS

Date:	**6/5/2003**
Permit Type:	**ME-0**
Description:	**Boiler installation**
Permit Description:	**MECHANICAL PERMIT EXPRESS**
Work Class:	
Proposed Use:	
Permit Number:	B2003-02422
Status:	CLOSED PERIOD END
Valuation:	$0.00
Contractor Company:	
Contractor Name:	

Date:	**8/26/1993**
Permit Type:	**OC2**
Description:	**FULL SEISMIC UPGRADE- COMMERCIAL PORTION, OF THE BUILDING, APPLICANT OWED 1,874.68 IN FEES SINCE, VALUATION WAS ADJUSTED AND FEE WERE, ADJUSTED TO ACCOMMODATE THE CHANGE**
Permit Description:	**COM - PRE-COMPUTER PROJECT**
Work Class:	
Proposed Use:	
Permit Number:	B1992-00301
Status:	CLOSED PERIOD END
Valuation:	$0.00
Contractor Company:	
Contractor Name:	

ADJOINING PROPERTY FINDINGS

Date:	**7/30/1993**
Permit Type:	**SEI3**
Description:	**FULL SEISMIC RETROFIT - RESIDENTIAL, PORTION OF THE BUILDING - 3 STORIES**
Permit Description:	**RES - SEISMIC, NO FEE (ORD. 6145 N.S.)**
Work Class:	
Proposed Use:	
Permit Number:	B1993-05381
Status:	CLOSED
Valuation:	$0.00
Contractor Company:	
Contractor Name:	

Date:	**12/9/1992**
Permit Type:	**ALT2**
Description:	
Permit Description:	**RES - MISC. ALTERATIONS NO PLAN TRACKING**
Work Class:	
Proposed Use:	
Permit Number:	B1992-02368
Status:	CLOSED
Valuation:	$0.00
Contractor Company:	
Contractor Name:	

ADJOINING PROPERTY FINDINGS

2506 HASTE ST

Date:	**4/19/2011**
Permit Type:	**FI-1**
Description:	**ASSEMBLY PERMIT FOR 100 OCCUPANTS.**
Permit Description:	**FIRE PREVENTION (1 WK)**
Work Class:	
Proposed Use:	
Permit Number:	B2011-01507
Status:	IN PLAN CHECK
Valuation:	$0.00
Contractor Company:	
Contractor Name:	

Date:	**10/28/2003**
Permit Type:	**BP-0**
Description:	**Remove old mineral rolled roofing and, re-roof with new felt and mineral, rolled roof system, permit exp 27jul05 yw**
Permit Description:	**BUILDING PERMIT EXPRESS**
Work Class:	
Proposed Use:	
Permit Number:	B2003-04835
Status:	CLOSED
Valuation:	$0.00
Contractor Company:	
Contractor Name:	

ADJOINING PROPERTY FINDINGS

Date:	**9/9/2003**
Permit Type:	**BP-0**
Description:	**REPAIR OF (E) ROOF; FRAMING, SHEATHING,, FELT & MINERAL ROLL ROOFING,DOWNSPOUTS,, & SCUPPERS.**
Permit Description:	**BUILDING PERMIT EXPRESS**
Work Class:	
Proposed Use:	
Permit Number:	B2003-04042
Status:	CLOSED PERIOD END
Valuation:	$0.00
Contractor Company:	
Contractor Name:	

Date:	**10/9/1997**
Permit Type:	**BP-0**
Description:	**36" HIGH PARAPET WALL**
Permit Description:	**BUILDING PERMIT EXPRESS**
Work Class:	
Proposed Use:	
Permit Number:	B1997-04553
Status:	CLOSED PERIOD END
Valuation:	$0.00
Contractor Company:	
Contractor Name:	

ADJOINING PROPERTY FINDINGS

2509 HASTE ST

Date:	**10/2/2014**
Permit Type:	**Residential**
Description:	**DEMO - FOR HOUSE MOVE. RELATED TO RENOVATION UNDER 14-2026**
Permit Description:	**Building Permit**
Work Class:	Demolition
Proposed Use:	
Permit Number:	B2014-04527
Status:	Issued
Valuation:	$3,000.00
Contractor Company:	
Contractor Name:	SC SUMMERWOOD INC

Date:	**10/30/1998**
Permit Type:	**PL-0**
Description:	**SEWER**
Permit Description:	**PLUMBING PERMIT EXPRESS**
Work Class:	
Proposed Use:	
Permit Number:	B1998-04838
Status:	CLOSED PERIOD END
Valuation:	$0.00
Contractor Company:	
Contractor Name:	FLASH CONSTRUCTION

ADJOINING PROPERTY FINDINGS

2605 HASTE ST

Date:	**10/15/2018**
Permit Type:	**Residential**
Description:	**Replace main water heater in building in response to housing inspection: Housing case #s H2018-00237 through H2018-00241.**
Permit Description:	**Plumbing Permit**
Work Class:	Alteration
Proposed Use:	
Permit Number:	B2018-04118
Status:	Issued
Valuation:	$0.00
Contractor Company:	
Contractor Name:	

Date:	**4/18/2016**
Permit Type:	**Residential**
Description:	**Remove 30Amp Dis-connect & Replace Panel due to corrosion/Rust**
Permit Description:	**Electrical Permit**
Work Class:	Alteration
Proposed Use:	
Permit Number:	B2016-01833
Status:	Finaled
Valuation:	$0.00
Contractor Company:	
Contractor Name:	

ADJOINING PROPERTY FINDINGS

Date:	**2/16/2016**
Permit Type:	**Residential**
Description:	**REPLACE STEAM BOILER IN SAME LOCATION (BASEMENT) WITH PEERLES LC-04 686,000 BTU**
Permit Description:	**Mechanical Permit**
Work Class:	Alteration
Proposed Use:	
Permit Number:	B2016-00615
Status:	Issued
Valuation:	$0.00
Contractor Company:	
Contractor Name:	

Date:	**1/29/2016**
Permit Type:	**Residential**
Description:	**REPLACE STEAM BOILER IN SAME BASEMENT LOCATION.PEERLESS LC-04 686,000 BTU LO NOX STEAM.**
Permit Description:	**Mechanical Permit**
Work Class:	Addition/Alteration
Proposed Use:	
Permit Number:	B2016-00398
Status:	Received
Valuation:	$0.00
Contractor Company:	
Contractor Name:	ONWELLER BOB ONWELLER

Date:	**3/5/2012**
Permit Type:	**BP-1**
Description:	**Add holddown bolts to mudsill - this is, for the transfer tax rebate**
Permit Description:	**BUILDING PERMIT (1 WK)**
Work Class:	
Proposed Use:	
Permit Number:	B2012-00681
Status:	CLOSED PERIOD END
Valuation:	$0.00
Contractor Company:	
Contractor Name:	

ADJOINING PROPERTY FINDINGS

Date: **4/15/1996**
Permit Type: **RRF**
Description: **TEAR OFF, INSTALLU.S. INTECT SPECIFI-, CATION #G-B4TP-N, CLASS A**

Permit Description: **RES - REROOF, NO HEIGHT OR SHAPE CHANGE**
Work Class:
Proposed Use:
Permit Number: B1996-01277
Status: CLOSED PERIOD END
Valuation: $0.00
Contractor Company:
Contractor Name:

Date: **4/28/1994**
Permit Type: **TER4**
Description: **CAP FOUNDATION, REPAIR DRYROT AND, TERMITE DAMAGE**

Permit Description: **RES - TERMITE REPAIR; OVER 50% REPLACED**
Work Class:
Proposed Use:
Permit Number: B1994-01394
Status: CLOSED PERIOD END
Valuation: $0.00
Contractor Company:
Contractor Name:

Date: **4/19/1994**
Permit Type: **RA07**
Description: **REPLACE REAR EXISTING STAIRWAY**

Permit Description: **RES - NEW STAIRS/PORCH**
Work Class:
Proposed Use:
Permit Number: B1994-00936
Status: CLOSED
Valuation: $0.00
Contractor Company:
Contractor Name:

ADJOINING PROPERTY FINDINGS

Date:	**4/15/1994**
Permit Type:	**ALT2**
Description:	**MOVE EXISTING SERVICE AND REPLACE, PERMIT CLOSED-TIME LIMIT EXPIRED-MP06010, 1**
Permit Description:	**RES - MISC. ALTERATIONS NO PLAN TRACKING**
Work Class:	
Proposed Use:	
Permit Number:	B1994-01306
Status:	CLOSED
Valuation:	$0.00
Contractor Company:	
Contractor Name:	

HILLEGASS AVE

2500 HILLEGASS AVE

Date:	**11/6/2019**
Permit Type:	**Residential**
Description:	**Renovate main entry brick steps and landing.**
Permit Description:	**Building Permit**
Work Class:	Alteration
Proposed Use:	
Permit Number:	B2019-04832
Status:	Under Review
Valuation:	$10,000.00
Contractor Company:	
Contractor Name:	BZ CONSTRUCTION

ADJOINING PROPERTY FINDINGS

Date:	**2/8/2018**
Permit Type:	**Residential**
Description:	**Per Housing Report #H2017-00118, Dated July 27, 2017, Item #9. Replace sheetrock in various places of garage ceiling.**
Permit Description:	**Building Permit**
Work Class:	Alteration
Proposed Use:	
Permit Number:	B2018-00556
Status:	Closed Expired
Valuation:	$500.00
Contractor Company:	
Contractor Name:	

Date:	**12/20/2017**
Permit Type:	**Residential**
Description:	**Replace gas fired console style space heater with Williams console gas space heater model #7001622A (20,000BTU)**
Permit Description:	**Mechanical Permit**
Work Class:	Alteration
Proposed Use:	
Permit Number:	B2017-05494
Status:	Finaled
Valuation:	$0.00
Contractor Company:	
Contractor Name:	

Date:	**12/15/2017**
Permit Type:	**Residential**
Description:	**Replace sheetrock**
Permit Description:	**Building Permit**
Work Class:	Alteration
Proposed Use:	
Permit Number:	B2017-05428
Status:	Issued
Valuation:	$500.00
Contractor Company:	
Contractor Name:	

ADJOINING PROPERTY FINDINGS

Date:	**8/10/2017**
Permit Type:	**Residential**
Description:	**Housing report case #H2017-00118 dated July 27, 2017 items #1 & 8..water heater & furnace replacement. **Permit Closed due to duplicate permits-Basil****
Permit Description:	**Mechanical Plumbing Permit**
Work Class:	Alteration
Proposed Use:	
Permit Number:	B2017-03477
Status:	Closed Expired
Valuation:	$0.00
Contractor Company:	
Contractor Name:	

Date:	**5/16/2017**
Permit Type:	**Residential**
Description:	**Drill 3" inspection holes in soffit of walkways and cover with louver screen for E3 compliance.**
Permit Description:	**Building Permit**
Work Class:	Alteration
Proposed Use:	
Permit Number:	B2017-02075
Status:	Finaled
Valuation:	$550.00
Contractor Company:	
Contractor Name:	BBI-CON, INC.

ADJOINING PROPERTY FINDINGS

Date:	**5/3/2017**
Permit Type:	**Residential**
Description:	**Replacement of sheet rock in bedroom: 10ft by 10 ft of ceiling, 8ft x 10ft of wall and 8ft x 10ft of wall. Replacement of insulation R-19**
Permit Description:	**Building Permit**
Work Class:	Alteration
Proposed Use:	
Permit Number:	B2017-01852
Status:	Closed Error
Valuation:	$150.00
Contractor Company:	
Contractor Name:	

Date:	**5/3/2017**
Permit Type:	**Residential**
Description:	**Replace Sheet Rock in Bedroom**
Permit Description:	**Building Permit**
Work Class:	Alteration
Proposed Use:	
Permit Number:	B2017-01856
Status:	Finaled
Valuation:	$150.00
Contractor Company:	
Contractor Name:	

Date:	**5/2/2016**
Permit Type:	**Residential**
Description:	**Upgrade electrical within all (19) units: re-wire, new outlets, GFCIs& AFCI where required, switches ,all light fixtures to high efficacy. and panels**
Permit Description:	**Building Electrical Permit**
Work Class:	Alteration
Proposed Use:	
Permit Number:	B2016-02053
Status:	Issued
Valuation:	$15,000.00
Contractor Company:	
Contractor Name:	Tucker Will Tucker

ADJOINING PROPERTY FINDINGS

Date:	**6/22/2015**
Permit Type:	**Residential**
Description:	****REMOVE ILLEGAL UNIT #20. RETURN TO STORAGE BY CAPPING ALL PLUMBING. HOUSING REPORT #07-00002119 ATTACHED.**
Permit Description:	**Plumbing Permit**
Work Class:	Alteration
Proposed Use:	
Permit Number:	B2015-02966
Status:	Issued
Valuation:	$0.00
Contractor Company:	
Contractor Name:	

Date:	**4/13/2015**
Permit Type:	
Description:	**SERVICE UPGRADE TO 400 AMPS**
Permit Description:	**Electrical Permit**
Work Class:	Alteration
Proposed Use:	
Permit Number:	B2015-01710
Status:	Issued
Valuation:	$0.00
Contractor Company:	
Contractor Name:	

Date:	**7/1/2013**
Permit Type:	**BP-1**
Description:	**Legalize Rooftop unit 19., **APPLICATION EXTENDED TO 7/1/14, SRO/SBB****
Permit Description:	**BUILDING PERMIT (1 WK)**
Work Class:	
Proposed Use:	
Permit Number:	B2013-02898
Status:	CLOSED
Valuation:	$0.00
Contractor Company:	
Contractor Name:	

ADJOINING PROPERTY FINDINGS

Date:	**1/30/2013**
Permit Type:	**EL-0**
Description:	**ELECTRICAL UPGRADE TO 400 AMPS**
Permit Description:	**ELECTRICAL PERMIT EXPRESS**
Work Class:	
Proposed Use:	
Permit Number:	B2013-00428
Status:	APPROVED
Valuation:	$0.00
Contractor Company:	
Contractor Name:	

Date:	**3/14/2008**
Permit Type:	**BP-0**
Description:	**T-off and replace w/ tar & gravel, install 4-ply cap sheet 20 yr, add plumbing-03-14-08, REVISION OF PLANS TO ADD DETAIL FOR, WATER PROOFING OF WALLS PER NOTICE OF, CORRECTION.**
Permit Description:	**BUILDING PERMIT EXPRESS**
Work Class:	
Proposed Use:	
Permit Number:	B2008-00621
Status:	CLOSED PERIOD END
Valuation:	$0.00
Contractor Company:	
Contractor Name:	

ADJOINING PROPERTY FINDINGS

Date: **5/3/2005**
Permit Type: **BP-1**
Description: **Install five direct vent furnaces, five, console furnaces, nine wall furnaces to, replace existing hot water system., Includes gas and flues.**

Permit Description: **BUILDING PERMIT (1 WK)**
Work Class:
Proposed Use:
Permit Number: B2005-01665
Status: CLOSED PERIOD END
Valuation: $0.00
Contractor Company:
Contractor Name:

Date: **6/3/2002**
Permit Type: **BP-0**
Description: **SEISMIC RETROFIT**

Permit Description: **BUILDING PERMIT EXPRESS**
Work Class:
Proposed Use:
Permit Number: B2002-02252
Status: CLOSED PERIOD END
Valuation: $0.00
Contractor Company:
Contractor Name:

Date: **10/12/2001**
Permit Type: **PL-0**
Description: **WATER HEATER REPLACEMENT**

Permit Description: **PLUMBING PERMIT EXPRESS**
Work Class:
Proposed Use:
Permit Number: B2001-04130
Status: CLOSED PERIOD END
Valuation: $0.00
Contractor Company:
Contractor Name:

ADJOINING PROPERTY FINDINGS

Date: **8/28/2001**
Permit Type: **PL-0**
Description: **CHANGE TOILETS IN UNITS 11,18 AND 6**

Permit Description: **PLUMBING PERMIT EXPRESS**
Work Class:
Proposed Use:
Permit Number: B2001-03490
Status: CLOSED PERIOD END
Valuation: $0.00
Contractor Company:
Contractor Name:

Date: **5/21/1998**
Permit Type: **BP-0**
Description: **T/O & INSTALL 1 BASS 3 PLY HOT TAR.**

Permit Description: **BUILDING PERMIT EXPRESS**
Work Class:
Proposed Use:
Permit Number: B1998-01942
Status: CLOSED PERIOD END
Valuation: $0.00
Contractor Company:
Contractor Name: DUNSMIUR STATE ROOFING

Date: **12/29/1997**
Permit Type: **BP-0**
Description: **DRY ROT REPAIR; INSTALLATION OF RM JOIST, DOUBLE TOP PLATES AND STUDS.**

Permit Description: **BUILDING PERMIT EXPRESS**
Work Class:
Proposed Use:
Permit Number: B1997-05684
Status: CLOSED PERIOD END
Valuation: $0.00
Contractor Company:
Contractor Name:

ADJOINING PROPERTY FINDINGS

Date: **12/12/1997**
Permit Type: **BP-0**
Description: **VOLUNTARY RESIDENTIAL SEISMIC: INSTALL, HOLDOWNS AND SHEARWALL**

Permit Description: **BUILDING PERMIT EXPRESS**
Work Class:
Proposed Use:
Permit Number: B1997-05511
Status: CLOSED PERIOD END
Valuation: $0.00
Contractor Company:
Contractor Name:

2508 HILLEGASS AVE

Date: **8/20/2012**
Permit Type: **BP-3**
Description: **** SEISMIC RETROFIT OF SOFT STORY, BUILDING.**

Permit Description: **BUILDING PERMIT (3 WK)**
Work Class:
Proposed Use:
Permit Number: B2012-01893
Status: APPROVED
Valuation: $0.00
Contractor Company:
Contractor Name:

ADJOINING PROPERTY FINDINGS

Date:	**7/2/2012**
Permit Type:	**BP-3**
Description:	**** INTERIOR REMODEL OF TEN (10) UNITS,, APARTMENT BUILDING., *, Added Elect. Mech & Plumb.**
Permit Description:	**BUILDING PERMIT (3 WK)**
Work Class:	
Proposed Use:	
Permit Number:	B2012-01272
Status:	APPROVED
Valuation:	$0.00
Contractor Company:	
Contractor Name:	

Date:	**8/12/2004**
Permit Type:	**BP-0**
Description:	**Remove existing roofing materials,, install 28lb ultra base (double), cover, roof with modified bitumen with, granual., prmt expired 09/29/05 yw1**
Permit Description:	**BUILDING PERMIT EXPRESS**
Work Class:	
Proposed Use:	
Permit Number:	B2004-03574
Status:	CLOSED
Valuation:	$0.00
Contractor Company:	
Contractor Name:	

ADJOINING PROPERTY FINDINGS

2515 HILLEGASS AVE

Date:	**8/7/2019**
Permit Type:	**Residential**
Description:	**Install French drain system tied into existing discharge with sump pump**
Permit Description:	**Electrical Plumbing Permit**
Work Class:	Alteration
Proposed Use:	
Permit Number:	B2019-03293
Status:	Issued
Valuation:	$0.00
Contractor Company:	
Contractor Name:	

Date:	**2/6/2014**
Permit Type:	**BP-1**
Description:	**Replace retaining wall for the Church**
Permit Description:	**BUILDING PERMIT (1 WK)**
Work Class:	
Proposed Use:	
Permit Number:	B2013-05554
Status:	CLOSED PERIOD END
Valuation:	$0.00
Contractor Company:	
Contractor Name:	

Date:	**2/2/2006**
Permit Type:	**BP-3**
Description:	**Convert 1st floor audio-visual room to, single user Accessible uni-sex, restroom.**
Permit Description:	**BUILDING PERMIT (3 WK)**
Work Class:	
Proposed Use:	
Permit Number:	B2006-00139
Status:	APPROVED
Valuation:	$0.00
Contractor Company:	
Contractor Name:	

ADJOINING PROPERTY FINDINGS

Date: **12/22/1995**
Permit Type: **ALT4**
Description:

Permit Description: **COM - MISC. ALTERATIONS NO PLAN TRACKING**
Work Class:
Proposed Use:
Permit Number: B1995-04958
Status: CLOSED PERIOD END
Valuation: $0.00
Contractor Company:
Contractor Name:

2520 HILLEGASS AVE

Date: **6/6/2017**
Permit Type: **Residential**
Description: **Replacement of (E) windows and patio doors along with (N) waterproofing and repair of cement plaster around windows as needed**

Permit Description: **Building Permit**
Work Class: Alteration
Proposed Use:
Permit Number: B2017-02419
Status: Issued
Valuation: $100,000.00
Contractor Company:
Contractor Name:

ADJOINING PROPERTY FINDINGS

Date:	**5/10/2017**
Permit Type:	**Residential**
Description:	**Replacement of (E) windows and patio doors along with new waterproofing and repair of cement plaster around windows. Valuation increased from $2500.00 to $105,000.00**
Permit Description:	**Building Revision**
Work Class:	Alteration
Proposed Use:	
Permit Number:	B2015-03552-REV02
Status:	Closed Cancelled
Valuation:	$2,500.00
Contractor Company:	
Contractor Name:	

Date:	**9/21/2016**
Permit Type:	**Residential**
Description:	****Revision submitted to change deck waterproofing system. No increase in valuation****
Permit Description:	**Building Revision**
Work Class:	Alteration
Proposed Use:	
Permit Number:	B2015-03552-REV01
Status:	Closed Cancelled
Valuation:	$2,500.00
Contractor Company:	
Contractor Name:	

ADJOINING PROPERTY FINDINGS

Date:	**7/24/2015**
Permit Type:	**Residential**
Description:	**MODIFICATIONS TO (8) BALCONIES INCLUDING P.T. SUPPORT BEAMS AND GAURDS. UNITS 101, 110, 201,210,301,310,402,403.**
Permit Description:	**Building Permit**
Work Class:	Alteration
Proposed Use:	
Permit Number:	B2015-03552
Status:	Finaled
Valuation:	$2,500.00
Contractor Company:	
Contractor Name:	

Date:	**9/5/2007**
Permit Type:	**BP-1**
Description:	**Relocate laundry to to existing storage, area on ground level, elect., mech & plumb added., *, VALUATION INCREASED TO $48,044 FROM, $3,000 PER PLANCHECKER. 4-2-7 SBB**
Permit Description:	**BUILDING PERMIT (1 WK)**
Work Class:	
Proposed Use:	
Permit Number:	B2007-01010
Status:	CLOSED PERIOD END
Valuation:	$0.00
Contractor Company:	
Contractor Name:	

ADJOINING PROPERTY FINDINGS

Date: **8/23/2007**
Permit Type: **BP-0**
Description: **REPLACE TILES IN THE TUB AREA**

Permit Description: **BUILDING PERMIT EXPRESS**
Work Class:
Proposed Use:
Permit Number: B2007-03893
Status: CLOSED
Valuation: $0.00
Contractor Company:
Contractor Name:

Date: **12/18/2002**
Permit Type: **ME-0**
Description: **REPLACE WALL FURNACE.**

Permit Description: **MECHANICAL PERMIT EXPRESS**
Work Class:
Proposed Use:
Permit Number: B2002-05488
Status: CLOSED PERIOD END
Valuation: $0.00
Contractor Company:
Contractor Name:

Date: **7/14/2000**
Permit Type: **ME-0**
Description: **FURNACE REPLACEMENT**

Permit Description: **MECHANICAL PERMIT EXPRESS**
Work Class:
Proposed Use:
Permit Number: B2000-02943
Status: CLOSED PERIOD END
Valuation: $0.00
Contractor Company:
Contractor Name:

ADJOINING PROPERTY FINDINGS

Date: **7/29/1999**
Permit Type: **BP-0**
Description: **TEAR OFF EXISTING, REROOF USING ASPHALT, SHINGLES**

Permit Description: **BUILDING PERMIT EXPRESS**
Work Class:
Proposed Use:
Permit Number: B1999-03443
Status: CLOSED PERIOD END
Valuation: $0.00
Contractor Company:
Contractor Name:

Date: **10/30/1995**
Permit Type: **SEI3**
Description: **SEISMIC UPGRADE, STRAP WATER HEATERS**

Permit Description: **RES - SEISMIC, NO FEE (ORD. 6145 N.S.)**
Work Class:
Proposed Use:
Permit Number: B1995-04226
Status: CLOSED PERIOD END
Valuation: $0.00
Contractor Company:
Contractor Name:

2521 HILLEGASS AVE

Date: **11/19/1999**
Permit Type: **BP-3**
Description: **COMMERCIAL SEISMIC UPGRADE**

Permit Description: **BUILDING PERMIT (3 WK)**
Work Class:
Proposed Use:
Permit Number: B1999-01181
Status: CLOSED PERIOD END
Valuation: $0.00
Contractor Company:
Contractor Name:

ADJOINING PROPERTY FINDINGS

REGENT ST

2503 REGENT ST

Date:	**4/29/2005**
Permit Type:	**ME-0**
Description:	**Install wall mounted heater.**
Permit Description:	**MECHANICAL PERMIT EXPRESS**
Work Class:	
Proposed Use:	
Permit Number:	B2005-01797
Status:	CLOSED
Valuation:	$0.00
Contractor Company:	
Contractor Name:	

Date:	**11/4/2003**
Permit Type:	**PL-0**
Description:	**Sewer Repair., permit exp 27jul05 yw**
Permit Description:	**PLUMBING PERMIT EXPRESS**
Work Class:	
Proposed Use:	
Permit Number:	B2003-04925
Status:	CLOSED
Valuation:	$0.00
Contractor Company:	
Contractor Name:	

ADJOINING PROPERTY FINDINGS

Date:	**10/15/2003**
Permit Type:	**BP-0**
Description:	**TEAR-OFF (E) ROOF SYSTEM, INSTALL (N), CLASS A ROOF 30YR COMP SHINGLES &, MODIFIED BITUMEN PLY SYSTEM, DUTCH, GUTTERS.**
Permit Description:	**BUILDING PERMIT EXPRESS**
Work Class:	
Proposed Use:	
Permit Number:	B2003-04606
Status:	CLOSED PERIOD END
Valuation:	$0.00
Contractor Company:	
Contractor Name:	

Date:	**9/12/1995**
Permit Type:	**SEI3**
Description:	**SEISMIC UPGRADE, REPLACE PERIMETER FDT**
Permit Description:	**RES - SEISMIC, NO FEE (ORD. 6145 N.S.)**
Work Class:	
Proposed Use:	
Permit Number:	B1995-03392
Status:	CLOSED PERIOD END
Valuation:	$0.00
Contractor Company:	
Contractor Name:	

ADJOINING PROPERTY FINDINGS

2508 REGENT ST

Date:	**3/3/2015**
Permit Type:	**FI-3**
Description:	****RESIDENTIAL FIRE SPRINKLERS &, UNDERGROUND FIRE SERVICE.**
Permit Description:	**FIRE PREVENTION (3 WK)**
Work Class:	
Proposed Use:	
Permit Number:	B2015-00594
Status:	APPROVED
Valuation:	$0.00
Contractor Company:	
Contractor Name:	

Date:	**12/4/2014**
Permit Type:	
Description:	**TWO (2) TEMP POWER POLES (SEE BP#14-2026)**
Permit Description:	**Electrical Permit**
Work Class:	Alteration
Proposed Use:	
Permit Number:	B2014-05526
Status:	Issued
Valuation:	$0.00
Contractor Company:	
Contractor Name:	RAUL

ADJOINING PROPERTY FINDINGS

Date:	**5/8/2014**
Permit Type:	**Residential**
Description:	**RENOVATION OF THE BLOOD HOUSE AFTER MOVING TO 2508 REGENT. PW ENG. ASSOCIATED HOUSE MOVE PERMIT #14-2380**
Permit Description:	**Building Electrical Mechanical Plumbing Permit**
Work Class:	New
Proposed Use:	
Permit Number:	B2014-02026
Status:	Issued
Valuation:	$251,000.00
Contractor Company:	
Contractor Name:	

Date:	**5/8/2014**
Permit Type:	
Description:	**RENOVATION OF THE BLOOD HOUSE AFTER MOVING TO 2508 REGENT. PW ENG. ASSOCIATED HOUSE MOVE PERMIT #14-2380**
Permit Description:	**Building Electrical Mechanical Plumbing Permit**
Work Class:	New
Proposed Use:	
Permit Number:	B2014-02026-E
Status:	Issued
Valuation:	$251,000.00
Contractor Company:	
Contractor Name:	

ADJOINING PROPERTY FINDINGS

Date:	**5/8/2014**
Permit Type:	
Description:	**RENOVATION OF THE BLOOD HOUSE AFTER MOVING TO 2508 REGENT. PW ENG. ASSOCIATED HOUSE MOVE PERMIT #14-2380**
Permit Description:	**Building Electrical Mechanical Plumbing Permit**
Work Class:	New
Proposed Use:	
Permit Number:	B2014-02026-M
Status:	Issued
Valuation:	$251,000.00
Contractor Company:	
Contractor Name:	

Date:	**5/8/2014**
Permit Type:	
Description:	**RENOVATION OF THE BLOOD HOUSE AFTER MOVING TO 2508 REGENT. PW ENG. ASSOCIATED HOUSE MOVE PERMIT #14-2380**
Permit Description:	**Building Electrical Mechanical Plumbing Permit**
Work Class:	New
Proposed Use:	
Permit Number:	B2014-02026-P
Status:	Issued
Valuation:	$251,000.00
Contractor Company:	
Contractor Name:	

ADJOINING PROPERTY FINDINGS

2511 REGENT ST

Date:	**1/5/2011**
Permit Type:	**BP-0**
Description:	**REMOVE EXISTING ROOF AND INSTALL 1/2", PLYWOOD SHEATHING, 30# FELT AND, CLASS A, 40 YR COMP SHINGLE ROOF.**
Permit Description:	**BUILDING PERMIT EXPRESS**
Work Class:	
Proposed Use:	
Permit Number:	B2011-00056
Status:	CLOSED PERIOD END
Valuation:	$0.00
Contractor Company:	
Contractor Name:	CALIFORNIA ROOFING CO INC

Date:	**12/21/2010**
Permit Type:	**BP-1**
Description:	**REPLACE LEDGER AND JOISTS HANGERS AT, THE EXISTING DECK**
Permit Description:	**BUILDING PERMIT (1 WK)**
Work Class:	
Proposed Use:	
Permit Number:	B2010-04798
Status:	CLOSED PERIOD END
Valuation:	$0.00
Contractor Company:	
Contractor Name:	BRANAGH, INC

ADJOINING PROPERTY FINDINGS

Date: **12/9/2010**
Permit Type: **EL-0**
Description: **SERVICE UPGRADE WITH TWO NEW BRANCH, CIRCUITS.**

Permit Description: **ELECTRICAL PERMIT EXPRESS**
Work Class:
Proposed Use:
Permit Number: B2010-04806
Status: CLOSED PERIOD END
Valuation: $0.00
Contractor Company:
Contractor Name: WILLIAM FULLER & ASSOC, INC.

Date: **7/14/2004**
Permit Type: **BP-0**
Description: **Replace window in covered porch,item 1, per housing report #04-301 dated, 5/13/04.**

Permit Description: **BUILDING PERMIT EXPRESS**
Work Class:
Proposed Use:
Permit Number: B2004-03056
Status: CLOSED
Valuation: $0.00
Contractor Company:
Contractor Name:

Date: **9/9/1997**
Permit Type: **FI-3**
Description:

Permit Description: **FIRE PREVENTION (3 WK)**
Work Class:
Proposed Use:
Permit Number: B1997-03865
Status: CLOSED
Valuation: $0.00
Contractor Company:
Contractor Name:

ADJOINING PROPERTY FINDINGS

Date: **5/29/1997**
Permit Type: **PL-0**
Description: **FIXTURES, WATER LINE & GAS PIPE**

Permit Description: **PLUMBING PERMIT EXPRESS**
Work Class:
Proposed Use:
Permit Number: B1997-02139
Status: CLOSED PERIOD END
Valuation: $0.00
Contractor Company:
Contractor Name:

Date: **4/11/1997**
Permit Type: **BP-0**
Description: **CONVERT SINGLE FAMILY RESIDENCE TO, RESIDENTIAL CARE FACILITY WITH A MAXIMUM, OF 6 RESIDENTS**

Permit Description: **BUILDING PERMIT EXPRESS**
Work Class:
Proposed Use:
Permit Number: B1997-01335
Status: CLOSED
Valuation: $0.00
Contractor Company:
Contractor Name:

ADJOINING PROPERTY FINDINGS

Date:	**2/13/1997**
Permit Type:	**BP-3**
Description:	**CONVERT SINGLE FAMILY DWELLING TO, RESIDENTIAL CARE FACILITY WITH A, MAXIMUMOF SIX RESIDENTS, INCLUDING A, MAXIMUM OF, *, TIME LIMIT EXPIRED APPLICATION CLOSED, 4-29-08. SBB, TWO NON-AMBULATORY RESIDENTS**
Permit Description:	**BUILDING PERMIT (3 WK)**
Work Class:	
Proposed Use:	
Permit Number:	B1997-00600
Status:	CLOSED
Valuation:	$0.00
Contractor Company:	
Contractor Name:	

2512 REGENT ST

Date:	**12/16/2019**
Permit Type:	**Residential**
Description:	**Move existing non-conforming 60Amp electric breaker to accessible lower location. Subject to field inspection**
Permit Description:	**Electrical Permit**
Work Class:	Alteration
Proposed Use:	
Permit Number:	B2019-05423
Status:	Issued
Valuation:	$0.00
Contractor Company:	
Contractor Name:	AAE GROUP CONSTRUCTION CORP

ADJOINING PROPERTY FINDINGS

Date:	**12/13/2018**
Permit Type:	**Residential**
Description:	**Repair and/or replace the wall heater in unit #3**
Permit Description:	**Mechanical Permit**
Work Class:	Alteration
Proposed Use:	
Permit Number:	B2018-04991
Status:	Issued
Valuation:	$0.00
Contractor Company:	
Contractor Name:	AAE GROUP CONSTRUCTION CORP

Date:	**6/29/2007**
Permit Type:	**BP-3**
Description:	**UNITS 1, 4, 5, 6, 8 - REMODEL KITCHEN, AND BATHROOMS, ELECTRICAL, MECHANICAL & PLUMBING, PERMITS ADDED. MB2**
Permit Description:	**BUILDING PERMIT (3 WK)**
Work Class:	
Proposed Use:	
Permit Number:	B2007-02163
Status:	CLOSED
Valuation:	$0.00
Contractor Company:	
Contractor Name:	

Date:	**2/16/1995**
Permit Type:	**ALT2**
Description:	
Permit Description:	**RES - MISC. ALTERATIONS NO PLAN TRACKING**
Work Class:	
Proposed Use:	
Permit Number:	B1995-00560
Status:	CLOSED PERIOD END
Valuation:	$0.00
Contractor Company:	
Contractor Name:	

ADJOINING PROPERTY FINDINGS

2515 REGENT ST

Date:	**8/26/1997**
Permit Type:	**BP-0**
Description:	**RELOCATE WATER HEATERS TO EXTERIOR WITH, ENCLOSURE**
Permit Description:	**BUILDING PERMIT EXPRESS**
Work Class:	
Proposed Use:	
Permit Number:	B1997-03668
Status:	CLOSED
Valuation:	$0.00
Contractor Company:	
Contractor Name:	R.J. CLARK AND COMPANY

Date:	**7/1/1997**
Permit Type:	**ME-0**
Description:	**REPLACE WALL HEATERS AND FLUE**
Permit Description:	**MECHANICAL PERMIT EXPRESS**
Work Class:	
Proposed Use:	
Permit Number:	B1997-02680
Status:	CLOSED
Valuation:	$0.00
Contractor Company:	
Contractor Name:	ROEBERS INC

Date:	**6/20/1997**
Permit Type:	**EL-0**
Description:	**RECEPTACLES OUTLET AND BRANCH CIRCUITS**
Permit Description:	**ELECTRICAL PERMIT EXPRESS**
Work Class:	
Proposed Use:	
Permit Number:	B1997-02487
Status:	CLOSED PERIOD END
Valuation:	$0.00
Contractor Company:	
Contractor Name:	ALTOM ELECTRIC

ADJOINING PROPERTY FINDINGS

Date: **6/12/1997**
Permit Type: **BP-0**
Description: **SEISMIC-BRICK FOUNDATION REPLACEMENT**

Permit Description: **BUILDING PERMIT EXPRESS**
Work Class:
Proposed Use:
Permit Number: B1997-02358
Status: CLOSED PERIOD END
Valuation: $0.00
Contractor Company:
Contractor Name: R.J. CLARK AND COMPANY

2517 REGENT ST

Date: **7/13/2018**
Permit Type:
Description: **replace direct wall vent**

Permit Description: **Mechanical Permit**
Work Class:
Proposed Use:
Permit Number: B2018-02729
Status: Finaled
Valuation: $0.00
Contractor Company:
Contractor Name:

Date: **11/30/2017**
Permit Type: **Residential**
Description: **Upgrade electrical service to 200amps**

Permit Description: **Electrical Permit**
Work Class: Alteration
Proposed Use:
Permit Number: B2017-05206
Status: Finaled
Valuation: $0.00
Contractor Company:
Contractor Name:

ADJOINING PROPERTY FINDINGS

Date: **4/15/2016**
Permit Type: **Residential**
Description: **WATER HEATER REPLACEMENT**

Permit Description: **Plumbing Permit**
Work Class: Alteration
Proposed Use:
Permit Number: B2016-01786
Status: Issued
Valuation: $0.00
Contractor Company:
Contractor Name:

Date: **2/9/2016**
Permit Type: **Residential**
Description: **Revision to rebuild existing fire escape instead of repair.**

Permit Description: **Building**
Work Class: Alteration
Proposed Use:
Permit Number: B2014-05702-REV01
Status: Issued
Valuation: $0.00
Contractor Company:
Contractor Name:

Date: **7/23/2015**
Permit Type: **Residential**
Description: **RE-ROOF**

Permit Description: **Building Permit**
Work Class: Alteration
Proposed Use:
Permit Number: B2015-03544
Status: Finaled
Valuation: $23,500.00
Contractor Company:
Contractor Name:

ADJOINING PROPERTY FINDINGS

Date:	**12/17/2014**
Permit Type:	**Residential**
Description:	**REPAIR EXISTING FIRE ESCAPE, FRONT STEPS AND RE-ROOF.**
Permit Description:	**Building Permit**
Work Class:	Alteration
Proposed Use:	
Permit Number:	B2014-05702
Status:	Issued
Valuation:	$25,000.00
Contractor Company:	
Contractor Name:	

Date:	**5/28/2014**
Permit Type:	**Commercial**
Description:	**DEMOLITION OF 400 S.F. ACCESSORY STRUCTURE IN THE REAR.**
Permit Description:	**Building Permit**
Work Class:	Demolition
Proposed Use:	
Permit Number:	B2014-02295
Status:	Closed Complete
Valuation:	$2,500.00
Contractor Company:	
Contractor Name:	

ADJOINING PROPERTY FINDINGS

Date:	**3/28/2013**
Permit Type:	**BP-1**
Description:	****ALL INTERIOR KITCHEN & BATH REMODELS., REMOVE & REPLACE NON-BEARING WALLS,, ELEC, MECH & PLUMB. MUST COMPLY WITH, RECO FOR FINAL (UNITS 2, 3 & 4)., **BLDG, ELEC, MECH & PLUMB EXP 3/28/14,, EXTEND ALL TO 3/28/15. $$ALJ**
Permit Description:	**BUILDING PERMIT (1 WK)**
Work Class:	
Proposed Use:	
Permit Number:	B2013-00659
Status:	APPROVED
Valuation:	$0.00
Contractor Company:	
Contractor Name:	

Date:	**3/18/2009**
Permit Type:	**BP-0**
Description:	**PERMIT TO COMPLETE FOUNDATION WORK, STARTED UNDER PERMIT # 4-3299.**
Permit Description:	**BUILDING PERMIT EXPRESS**
Work Class:	
Proposed Use:	
Permit Number:	B2009-00937
Status:	CLOSED
Valuation:	$0.00
Contractor Company:	
Contractor Name:	

ADJOINING PROPERTY FINDINGS

Date:	**5/22/2008**
Permit Type:	**PL-0**
Description:	**Replace sewer line on private property, 4 UNITS 3-STORIES.**
Permit Description:	**PLUMBING PERMIT EXPRESS**
Work Class:	
Proposed Use:	
Permit Number:	B2008-02223
Status:	CLOSED PERIOD END
Valuation:	$0.00
Contractor Company:	
Contractor Name:	

Date:	**1/11/2005**
Permit Type:	**BP-0**
Description:	**REPAIRS REQUIRED BY HOUSING REPORT, #04-687. UNIT #2: ITEMS #3 & #7,, REPAIRS TO TUB SURROUND AND CEILING IN, BATHROOM. ITEM # 21 ELECT REPAIR IN, KITCHEN. ITEM #10, REPAIRS TO FRONT, STAIRS TO BUILDING., 1-11-05, PLUMBING PERMIT**
Permit Description:	**BUILDING PERMIT EXPRESS**
Work Class:	
Proposed Use:	
Permit Number:	B2004-05285
Status:	CLOSED PERIOD END
Valuation:	$0.00
Contractor Company:	
Contractor Name:	

ADJOINING PROPERTY FINDINGS

Date:	**8/26/2004**
Permit Type:	**BP-1**
Description:	**Replacing existing foundation**
Permit Description:	**BUILDING PERMIT (1 WK)**
Work Class:	
Proposed Use:	
Permit Number:	B2004-03299
Status:	CLOSED
Valuation:	$0.00
Contractor Company:	
Contractor Name:	

Date:	**2/10/2003**
Permit Type:	**PL-0**
Description:	**REPAIR HOT WATER HEATER, REPLACE FLUE, AND STRAPS. NEW GAS CONNECTOR AND VALVE, TO CODE, permit closed - time limit expired -, MP1**
Permit Description:	**PLUMBING PERMIT EXPRESS**
Work Class:	
Proposed Use:	
Permit Number:	B2003-00569
Status:	CLOSED
Valuation:	$0.00
Contractor Company:	
Contractor Name:	

ADJOINING PROPERTY FINDINGS

Date:	**1/8/2003**
Permit Type:	**BP-0**
Description:	**SEE HOUSING REPORT DATED DEC. 17, 2002,, CASE # 02-1632. REBUILD SHOWER, ADD, DIRECT VENT HEATING, NEED PRESSURE, TEST., permit exp 27jul05 yw**
Permit Description:	**BUILDING PERMIT EXPRESS**
Work Class:	
Proposed Use:	
Permit Number:	B2003-00109
Status:	CLOSED
Valuation:	$0.00
Contractor Company:	
Contractor Name:	

Date:	**9/25/1998**
Permit Type:	**BP-0**
Description:	**TEAR OFF EXISTING ROOF, REPLACE WITH, COMP SHINGLES**
Permit Description:	**BUILDING PERMIT EXPRESS**
Work Class:	
Proposed Use:	
Permit Number:	B1998-04261
Status:	CLOSED
Valuation:	$0.00
Contractor Company:	
Contractor Name:	

ADJOINING PROPERTY FINDINGS

2520 REGENT ST

Date:	**6/20/2011**
Permit Type:	**PL-0**
Description:	**SPOT REPAIR ON SEWER LATERAL LINE ON, PRIVATE PROPERTY.**
Permit Description:	**PLUMBING PERMIT EXPRESS**
Work Class:	
Proposed Use:	
Permit Number:	B2011-02382
Status:	CLOSED PERIOD END
Valuation:	$0.00
Contractor Company:	
Contractor Name:	

Date:	**2/15/2007**
Permit Type:	**BP-0**
Description:	**DRY ROT & STUCCO REPAIRS. REPLACE TOP, OF BALCONY GUARD RAILS. REPLACE 5 TUB, SURROUNDS.**
Permit Description:	**BUILDING PERMIT EXPRESS**
Work Class:	
Proposed Use:	
Permit Number:	B2007-00754
Status:	CLOSED
Valuation:	$0.00
Contractor Company:	
Contractor Name:	

ADJOINING PROPERTY FINDINGS

Date:	**9/16/1997**
Permit Type:	**FI-0**
Description:	**INSTALLATION OF FIRE ALARM SYSTEM**
Permit Description:	**FIRE PREVENTION EXPRESS**
Work Class:	
Proposed Use:	
Permit Number:	B1997-04060
Status:	CLOSED
Valuation:	$0.00
Contractor Company:	
Contractor Name:	

2521 REGENT ST

Date:	**2/27/2020**
Permit Type:	**Residential**
Description:	**Created to complete 2014 Seismic Retrofit Refund process. See B2014-00994 finaled on 7/25/2014. Job Valuation was $120,000.**
Permit Description:	**Building Permit**
Work Class:	Alteration
Proposed Use:	
Permit Number:	B2020-00793
Status:	Under Review
Valuation:	$0.00
Contractor Company:	
Contractor Name:	

ADJOINING PROPERTY FINDINGS

Date:	**7/3/2019**
Permit Type:	**Residential**
Description:	**Gas Calculations.**
Permit Description:	**Building Revision**
Work Class:	Alteration
Proposed Use:	
Permit Number:	B2019-01232-REV01
Status:	Under Review
Valuation:	$85,000.00
Contractor Company:	
Contractor Name:	

Date:	**3/21/2019**
Permit Type:	**Residential**
Description:	**Remodel kitchen in apartments 1,2,9,15 & 22. Remove and replace wall furnace. Provide new lighting at kitchens.**
Permit Description:	**Building Electrical Mechanical Plumbing Permit**
Work Class:	Alteration
Proposed Use:	
Permit Number:	B2019-01232
Status:	Under Review
Valuation:	$85,000.00
Contractor Company:	
Contractor Name:	

Date:	**4/21/2014**
Permit Type:	**BP-3**
Description:	**SEISMIC RETROFIT FOR SOFT STORY**
Permit Description:	**BUILDING PERMIT (3 WK), Building Permit**
Work Class:	Alteration
Proposed Use:	
Permit Number:	B2014-00994
Status:	APPROVED, Closed Complete
Valuation:	$120,000.00
Contractor Company:	
Contractor Name:	

ADJOINING PROPERTY FINDINGS

Date:	**3/19/2014**
Permit Type:	**BP-0**
Description:	**PARTIAL FRONT SIDING REPLACEMENT &, REPLACE ROTTEN WATER DAMAGED STUDS &, WINDOW. MUST COORDINATE W/WORK UNDER, PERMIT #14-0994 TO ASSURE NO CONFLICTS, WITH WORK UNDER THAT PERMIT, PARTIAL FRONT SIDING REPLACEMENT & REPLACE ROTTEN WATER DAMAGED STUDS & WINDOW. MUST COORDINATE W/WORK UNDER PERMIT #14-0994 TO ASSURE NO CONFLICTS WITH WORK UNDER THAT PERMIT**
Permit Description:	**BUILDING PERMIT EXPRESS, Building Permit**
Work Class:	Alteration
Proposed Use:	
Permit Number:	B2014-01192
Status:	CLOSED PERIOD END, Closed Complete
Valuation:	$30,000.00
Contractor Company:	
Contractor Name:	

Date:	**12/5/2006**
Permit Type:	**BP-3**
Description:	**At units # 2, 3, 4, & 5 remove concrete, surface on balconies. Make repairs to, balconies, wall framing, windows,, doors.**
Permit Description:	**BUILDING PERMIT (3 WK)**
Work Class:	
Proposed Use:	
Permit Number:	B2006-02969
Status:	CLOSED PERIOD END
Valuation:	$0.00
Contractor Company:	
Contractor Name:	

ADJOINING PROPERTY FINDINGS

Date:	**11/14/2006**
Permit Type:	**BP-3**
Description:	**REPAIR TO FRONT OF 21 UNIT APT, BUILDING: REPAIR FACADE & REPLACE 12, WINDOWS, SAME SIZE & LOCATION., valuation increased tofrom 24,000 to, 34,000--mco.**
Permit Description:	**BUILDING PERMIT (3 WK)**
Work Class:	
Proposed Use:	
Permit Number:	B2006-03047
Status:	APPROVED
Valuation:	$0.00
Contractor Company:	
Contractor Name:	

Date:	**7/21/2006**
Permit Type:	**BP-0**
Description:	*****PERMIT WITHDRAWN, 4 STORY BLDG PLANS, MUST BE PREPARED BY A PROFESSIONAL.***, REPAIR DRY ROT DAMAGE TO DECK FRAMING, AND RESURFACE WITH WATERPROOF, MEMEBRANE. REPLACE KITCHEN, COUNTERTOPS. REPLACE LIVING ROOM, WINDOWS: RPL (E) LOUVERED WINDOW WITH, (N)FIXED, REPLACE (E)FIXED WINDOW WITH, (N)SLIDING WINDOW.**
Permit Description:	**BUILDING PERMIT EXPRESS**
Work Class:	
Proposed Use:	
Permit Number:	B2006-02860
Status:	CLOSED
Valuation:	$0.00
Contractor Company:	
Contractor Name:	

ADJOINING PROPERTY FINDINGS

Date: **1/17/2001**
Permit Type: **PL-0**
Description: **REPLACE 100 GALLON WATER HEATER**

Permit Description: **PLUMBING PERMIT EXPRESS**
Work Class:
Proposed Use:
Permit Number: B2001-00192
Status: CLOSED
Valuation: $0.00
Contractor Company:
Contractor Name:

Date: **10/31/2000**
Permit Type: **FI-1**
Description: **INSTALL FIRE ALARM SYSTEM IN 3 STORY, 21 UNIT BUILDING; PULL STATIONS, HEAT, DETECTORS AND HORN STROBES**

Permit Description: **FIRE PREVENTION (1 WK)**
Work Class:
Proposed Use:
Permit Number: B2000-04330
Status: CLOSED
Valuation: $0.00
Contractor Company:
Contractor Name:

Date: **8/10/2000**
Permit Type: **BP-0**
Description: **HOUSING REPAIRS PER REPORT #00-536 DATED, AUGUST 3, 2000.**

Permit Description: **BUILDING PERMIT EXPRESS**
Work Class:
Proposed Use:
Permit Number: B2000-03411
Status: EXPIRED APPLICATION
Valuation: $0.00
Contractor Company:
Contractor Name:

ADJOINING PROPERTY FINDINGS

Date:	**2/23/2000**
Permit Type:	**BP-0**
Description:	**REPAIR WATER DAMAGED FRAMING AT GARAGE, CEILING/UNDER BALCONIES**
Permit Description:	**BUILDING PERMIT EXPRESS**
Work Class:	
Proposed Use:	
Permit Number:	B2000-00656
Status:	EXPIRED APPLICATION
Valuation:	$0.00
Contractor Company:	
Contractor Name:	

Date:	**11/16/1999**
Permit Type:	**BP-0**
Description:	**DRYROT REPAIR**
Permit Description:	**BUILDING PERMIT EXPRESS**
Work Class:	
Proposed Use:	
Permit Number:	B1999-05266
Status:	CLOSED PERIOD END
Valuation:	$0.00
Contractor Company:	
Contractor Name:	GARDNER CONSTRUCTION C

Date:	**4/10/1995**
Permit Type:	**RRF**
Description:	**TEAR OLD ROOF AND RE-ROOF WITH 4 LAYERS, OF FIBER GLASS WITH HOT ASPHALT WITH, GRAVEL - CLASS A**
Permit Description:	**RES - REROOF, NO HEIGHT OR SHAPE CHANGE**
Work Class:	
Proposed Use:	
Permit Number:	B1995-01182
Status:	CLOSED
Valuation:	$0.00
Contractor Company:	
Contractor Name:	

ADJOINING PROPERTY FINDINGS

2526 REGENT ST

Date:	**3/19/2010**
Permit Type:	**BP-0**
Description:	***, REPLACE/REPAIR EXTERIOR STAIRS AT REAR, OF BUILDING., APPLICATION CLOSED. CUSTOMER LEFT, W/PLANS. $$ ALJ**
Permit Description:	**BUILDING PERMIT EXPRESS**
Work Class:	
Proposed Use:	
Permit Number:	B2010-00908
Status:	CLOSED
Valuation:	$0.00
Contractor Company:	
Contractor Name:	

Date:	**6/19/2006**
Permit Type:	**EL-0**
Description:	**UPGRADE (E) WIRING, (N) RECPT,, SUBPANEL. WORK IS IN 2526, 2528 AND, 2530 REGENT.**
Permit Description:	**ELECTRICAL PERMIT EXPRESS**
Work Class:	
Proposed Use:	
Permit Number:	B2006-02326
Status:	CLOSED PERIOD END
Valuation:	$0.00
Contractor Company:	
Contractor Name:	

ADJOINING PROPERTY FINDINGS

Date: **7/26/2005**
Permit Type: **BP-0**
Description: **BUILDING - FOUNDATION REPAIR-ONE STORY, FOUNDATION**

Permit Description: **BUILDING PERMIT EXPRESS**
Work Class:
Proposed Use:
Permit Number: B2005-03112
Status: CLOSED PERIOD END
Valuation: $0.00
Contractor Company:
Contractor Name:

2528 REGENT ST

Date: **1/6/2009**
Permit Type: **BP-0**
Description: **PARTIAL, BOLTING AND SHEAR PANELS.not, for transfer tax rebate.**

Permit Description: **BUILDING PERMIT EXPRESS**
Work Class:
Proposed Use:
Permit Number: B2009-00046
Status: CLOSED PERIOD END
Valuation: $0.00
Contractor Company:
Contractor Name:

ADJOINING PROPERTY FINDINGS

Date:	**8/10/2006**
Permit Type:	**BP-0**
Description:	**KITCHEN REMODEL: REPLACE (E) CABINETS,, APPLIANCES,(E) DOOR. ALL FIXTURES,, OPENINGS AND WALLS IN SAME LOCATION.**
Permit Description:	**BUILDING PERMIT EXPRESS**
Work Class:	
Proposed Use:	
Permit Number:	B2006-03149
Status:	CLOSED PERIOD END
Valuation:	$0.00
Contractor Company:	
Contractor Name:	

REGENT ST APT 1

2510 REGENT ST APT 1

Date:	**9/6/2018**
Permit Type:	**Residential**
Description:	**Install high efficiency commercial gas water heater in garage. (water heater room)**
Permit Description:	**Plumbing Permit**
Work Class:	Alteration
Proposed Use:	
Permit Number:	B2018-03522
Status:	Issued
Valuation:	$0.00
Contractor Company:	
Contractor Name:	

ADJOINING PROPERTY FINDINGS

Date:	**8/21/2015**
Permit Type:	**Residential**
Description:	**FULL REMODEL OF UNIT 4 FROM FIRE DAMAGE INCLUDING KIT, BATH, WINDOWS LIGHTS & DRYWALL.**
Permit Description:	**Building Electrical Mechanical Plumbing Permit**
Work Class:	Alteration
Proposed Use:	
Permit Number:	B2015-04063
Status:	Finaled
Valuation:	$60,000.00
Contractor Company:	
Contractor Name:	D SQUARED CONSTRUCTION

Date:	**6/4/2015**
Permit Type:	**Residential**
Description:	****REPLACE FIRE DAMAGED DRYWALL CEILINGS IN UNIT #1. REPLACE DRYWALL IN CORRIDOR BETWEEN UNITS #3 & 4.**
Permit Description:	**Building Permit**
Work Class:	Alteration
Proposed Use:	
Permit Number:	B2015-02691
Status:	Closed Complete
Valuation:	$6,000.00
Contractor Company:	
Contractor Name:	

Date:	**7/26/2012**
Permit Type:	**FI-0**
Description:	**FIRE ALARM ADDITION**
Permit Description:	**FIRE PREVENTION EXPRESS**
Work Class:	
Proposed Use:	
Permit Number:	B2012-02999
Status:	APPROVED
Valuation:	$0.00
Contractor Company:	
Contractor Name:	

ADJOINING PROPERTY FINDINGS

Date:	**1/12/2010**
Permit Type:	**FI-1**
Description:	**FIRE ALARM SYSTEM**
Permit Description:	**FIRE PREVENTION (1 WK)**
Work Class:	
Proposed Use:	
Permit Number:	B2009-04628
Status:	APPROVED
Valuation:	$0.00
Contractor Company:	
Contractor Name:	

Date:	**11/23/2009**
Permit Type:	**BP-3**
Description:	**PER VIOLATION CASE #1-257 REPAIR, RESIDENTIAL PORTION OF MIXED USE, BUILDING. REPLACE WINDOWS, REPAIR, FLOORING, CEILING, HANDRAILS, LIGHTING, AND FINISHES. (13 APTS) ** ALJ, *, ON SEPT. 29, 2009, JOE M. SUBMITTED, REVISED PLANS AS PER THE INSPECTORS, CORRECTION TO INCLUDE DRYROT AREAS AND, REPAIRS TO RES.ALSO INCLUDING DOOR, HARDWARE.DC, VALUATION INCREASED FROM 300,000 TO, 350,000---MCO., ADD ELECTRICAL, MECHANICAL, & PLUMBING., $$ ALJ, REVISIONS SUBMITTED 2/11/10 TO REPAIR, DRYROT, INSULATION, CHANGE FURNACE AND, CORRECT CABINET SIZE. NO INCREASE IN, VALUATION. $$ ALJ, REVISION SUBMITTED 2-11-10 PICKED UP BY, DAVID. SBB, PER PE AND MP-OK TO EXTEND ALL TRADES, AS FOLLOWS: BLDG TO 7/17/11, ELEC,, MECH, AND PLMBG TO 11/23/11-PENDING, PYMNT OF $188.00-CTJ, ADDED GAS METER SET TO MECHANICAL, PERMIT. KM1, APPLICANT SUBMITTED (4) SETS OF PLANS, FOR REVISIONS (2) B/S (1) FIRE (1), ZONING AND DESIGN REVIEW TO SHARE., $60,000.OO INCREASE-9-21-10-SC1, DUE TO REVISION, INCREASED VALUATION, FROM $350,000 TO $410,000 *8 KM1**
Permit Description:	**BUILDING PERMIT (3 WK)**
Work Class:	
Proposed Use:	
Permit Number:	B2008-04562
Status:	CERTIFICATE ISSUED
Valuation:	$0.00
Contractor Company:	
Contractor Name:	HOI'S CONSTRUCTION INC

ADJOINING PROPERTY FINDINGS

Date:	**1/24/2008**
Permit Type:	**BP-0**
Description:	**dryrot on roof-pony wall at roof to, wall locations-replace framing at, windows to match existing.**
Permit Description:	**BUILDING PERMIT EXPRESS**
Work Class:	
Proposed Use:	
Permit Number:	B2008-00328
Status:	CLOSED
Valuation:	$0.00
Contractor Company:	
Contractor Name:	JAMES MICHAEL CONSTRUCTION

Date:	**1/14/2008**
Permit Type:	**BP-0**
Description:	**TEAR OFF EXISTING ROOF AND INSTALL, TORCHDOWN BUILT UP ROOF.**
Permit Description:	**BUILDING PERMIT EXPRESS**
Work Class:	
Proposed Use:	
Permit Number:	B2008-00177
Status:	CLOSED
Valuation:	$0.00
Contractor Company:	
Contractor Name:	

Date:	**11/8/2007**
Permit Type:	**EL-0**
Description:	**REATTACH CONDUIT TO BUILDING.**
Permit Description:	**ELECTRICAL PERMIT EXPRESS**
Work Class:	
Proposed Use:	
Permit Number:	B2007-05217
Status:	CLOSED
Valuation:	$0.00
Contractor Company:	
Contractor Name:	

ADJOINING PROPERTY FINDINGS

Date: **11/6/2003**
Permit Type: **BP-0**
Description: **Repair balcony deck surface only. (new, waterproof membrane/concrete) all (e), framing and guardrails to remain.**

Permit Description: **BUILDING PERMIT EXPRESS**
Work Class:
Proposed Use:
Permit Number: B2003-04930
Status: CLOSED PERIOD END
Valuation: $0.00
Contractor Company:
Contractor Name:

Date: **6/12/2000**
Permit Type: **BP-0**
Description: **REPLACE STUCCO AT CORNER OF BUILDING,, MISC DRY ROT REPAIR**

Permit Description: **BUILDING PERMIT EXPRESS**
Work Class:
Proposed Use:
Permit Number: B2000-02372
Status: CLOSED
Valuation: $0.00
Contractor Company:
Contractor Name:

Date: **10/10/1996**
Permit Type: **BP-0**
Description: **TEAR OFF OLD ROOF. REROOF W/FIRESTONE**

Permit Description: **BUILDING PERMIT EXPRESS**
Work Class:
Proposed Use:
Permit Number: B1996-04094
Status: CLOSED PERIOD END
Valuation: $0.00
Contractor Company:
Contractor Name:

ADJOINING PROPERTY FINDINGS

REGENT ST APT 3

2510 REGENT ST APT 3

Date:	**9/6/2018**
Permit Type:	**Residential**
Description:	**Install high efficiency commercial gas water heater in garage. (water heater room)**
Permit Description:	**Plumbing Permit**
Work Class:	Alteration
Proposed Use:	
Permit Number:	B2018-03522
Status:	Issued
Valuation:	$0.00
Contractor Company:	
Contractor Name:	

Date:	**8/21/2015**
Permit Type:	**Residential**
Description:	**FULL REMODEL OF UNIT 4 FROM FIRE DAMAGE INCLUDING KIT, BATH, WINDOWS LIGHTS & DRYWALL.**
Permit Description:	**Building Electrical Mechanical Plumbing Permit**
Work Class:	Alteration
Proposed Use:	
Permit Number:	B2015-04063
Status:	Finaled
Valuation:	$60,000.00
Contractor Company:	
Contractor Name:	D SQUARED CONSTRUCTION

ADJOINING PROPERTY FINDINGS

Date:	**6/4/2015**
Permit Type:	**Residential**
Description:	****REPLACE FIRE DAMAGED DRYWALL CEILINGS IN UNIT #1. REPLACE DRYWALL IN CORRIDOR BETWEEN UNITS #3 & 4.**
Permit Description:	**Building Permit**
Work Class:	Alteration
Proposed Use:	
Permit Number:	B2015-02691
Status:	Closed Complete
Valuation:	$6,000.00
Contractor Company:	
Contractor Name:	

Date:	**7/26/2012**
Permit Type:	**FI-0**
Description:	**FIRE ALARM ADDITION**
Permit Description:	**FIRE PREVENTION EXPRESS**
Work Class:	
Proposed Use:	
Permit Number:	B2012-02999
Status:	APPROVED
Valuation:	$0.00
Contractor Company:	
Contractor Name:	

Date:	**1/12/2010**
Permit Type:	**FI-1**
Description:	**FIRE ALARM SYSTEM**
Permit Description:	**FIRE PREVENTION (1 WK)**
Work Class:	
Proposed Use:	
Permit Number:	B2009-04628
Status:	APPROVED
Valuation:	$0.00
Contractor Company:	
Contractor Name:	

ADJOINING PROPERTY FINDINGS

Date:	**11/23/2009**
Permit Type:	**BP-3**
Description:	**PER VIOLATION CASE #1-257 REPAIR, RESIDENTIAL PORTION OF MIXED USE, BUILDING. REPLACE WINDOWS, REPAIR, FLOORING, CEILING, HANDRAILS, LIGHTING, AND FINISHES. (13 APTS) ** ALJ, *, ON SEPT. 29, 2009, JOE M. SUBMITTED, REVISED PLANS AS PER THE INSPECTORS, CORRECTION TO INCLUDE DRYROT AREAS AND, REPAIRS TO RES.ALSO INCLUDING DOOR, HARDWARE.DC, VALUATION INCREASED FROM 300,000 TO, 350,000---MCO., ADD ELECTRICAL, MECHANICAL, & PLUMBING., $$ ALJ, REVISIONS SUBMITTED 2/11/10 TO REPAIR, DRYROT, INSULATION, CHANGE FURNACE AND, CORRECT CABINET SIZE. NO INCREASE IN, VALUATION. $$ ALJ, REVISION SUBMITTED 2-11-10 PICKED UP BY, DAVID. SBB, PER PE AND MP-OK TO EXTEND ALL TRADES, AS FOLLOWS: BLDG TO 7/17/11, ELEC,, MECH, AND PLMBG TO 11/23/11-PENDING, PYMNT OF $188.00-CTJ, ADDED GAS METER SET TO MECHANICAL, PERMIT. KM1, APPLICANT SUBMITTED (4) SETS OF PLANS, FOR REVISIONS (2) B/S (1) FIRE (1), ZONING AND DESIGN REVIEW TO SHARE., $60,000.OO INCREASE-9-21-10-SC1, DUE TO REVISION, INCREASED VALUATION, FROM $350,000 TO $410,000 *8 KM1**
Permit Description:	**BUILDING PERMIT (3 WK)**
Work Class:	
Proposed Use:	
Permit Number:	B2008-04562
Status:	CERTIFICATE ISSUED
Valuation:	$0.00
Contractor Company:	
Contractor Name:	HOI'S CONSTRUCTION INC

Date:	**1/24/2008**
Permit Type:	**BP-0**
Description:	**dryrot on roof-pony wall at roof to, wall locations-replace framing at, windows to match existing.**
Permit Description:	**BUILDING PERMIT EXPRESS**
Work Class:	
Proposed Use:	
Permit Number:	B2008-00328
Status:	CLOSED
Valuation:	$0.00
Contractor Company:	
Contractor Name:	JAMES MICHAEL CONSTRUCTION

ADJOINING PROPERTY FINDINGS

Date: **1/14/2008**
Permit Type: **BP-0**
Description: **TEAR OFF EXISTING ROOF AND INSTALL, TORCHDOWN BUILT UP ROOF.**

Permit Description: **BUILDING PERMIT EXPRESS**
Work Class:
Proposed Use:
Permit Number: B2008-00177
Status: CLOSED
Valuation: $0.00
Contractor Company:
Contractor Name:

Date: **11/8/2007**
Permit Type: **EL-0**
Description: **REATTACH CONDUIT TO BUILDING.**

Permit Description: **ELECTRICAL PERMIT EXPRESS**
Work Class:
Proposed Use:
Permit Number: B2007-05217
Status: CLOSED
Valuation: $0.00
Contractor Company:
Contractor Name:

Date: **11/6/2003**
Permit Type: **BP-0**
Description: **Repair balcony deck surface only. (new, waterproof membrane/concrete) all (e), framing and guardrails to remain.**

Permit Description: **BUILDING PERMIT EXPRESS**
Work Class:
Proposed Use:
Permit Number: B2003-04930
Status: CLOSED PERIOD END
Valuation: $0.00
Contractor Company:
Contractor Name:

ADJOINING PROPERTY FINDINGS

Date: **6/12/2000**
Permit Type: **BP-0**
Description: **REPLACE STUCCO AT CORNER OF BUILDING,, MISC DRY ROT REPAIR**

Permit Description: **BUILDING PERMIT EXPRESS**
Work Class:
Proposed Use:
Permit Number: B2000-02372
Status: CLOSED
Valuation: $0.00
Contractor Company:
Contractor Name:

Date: **10/10/1996**
Permit Type: **BP-0**
Description: **TEAR OFF OLD ROOF. REROOF W/FIRESTONE**

Permit Description: **BUILDING PERMIT EXPRESS**
Work Class:
Proposed Use:
Permit Number: B1996-04094
Status: CLOSED PERIOD END
Valuation: $0.00
Contractor Company:
Contractor Name:

ADJOINING PROPERTY FINDINGS

REGENT ST APT 4

2510 REGENT ST APT 4

Date:	**9/6/2018**
Permit Type:	**Residential**
Description:	**Install high efficiency commercial gas water heater in garage. (water heater room)**
Permit Description:	**Plumbing Permit**
Work Class:	Alteration
Proposed Use:	
Permit Number:	B2018-03522
Status:	Issued
Valuation:	$0.00
Contractor Company:	
Contractor Name:	

Date:	**8/21/2015**
Permit Type:	**Residential**
Description:	**FULL REMODEL OF UNIT 4 FROM FIRE DAMAGE INCLUDING KIT, BATH, WINDOWS LIGHTS & DRYWALL.**
Permit Description:	**Building Electrical Mechanical Plumbing Permit**
Work Class:	Alteration
Proposed Use:	
Permit Number:	B2015-04063
Status:	Finaled
Valuation:	$60,000.00
Contractor Company:	
Contractor Name:	D SQUARED CONSTRUCTION

ADJOINING PROPERTY FINDINGS

Date:	**6/4/2015**
Permit Type:	**Residential**
Description:	****REPLACE FIRE DAMAGED DRYWALL CEILINGS IN UNIT #1. REPLACE DRYWALL IN CORRIDOR BETWEEN UNITS #3 & 4.**
Permit Description:	**Building Permit**
Work Class:	Alteration
Proposed Use:	
Permit Number:	B2015-02691
Status:	Closed Complete
Valuation:	$6,000.00
Contractor Company:	
Contractor Name:	

Date:	**7/26/2012**
Permit Type:	**FI-0**
Description:	**FIRE ALARM ADDITION**
Permit Description:	**FIRE PREVENTION EXPRESS**
Work Class:	
Proposed Use:	
Permit Number:	B2012-02999
Status:	APPROVED
Valuation:	$0.00
Contractor Company:	
Contractor Name:	

Date:	**1/12/2010**
Permit Type:	**FI-1**
Description:	**FIRE ALARM SYSTEM**
Permit Description:	**FIRE PREVENTION (1 WK)**
Work Class:	
Proposed Use:	
Permit Number:	B2009-04628
Status:	APPROVED
Valuation:	$0.00
Contractor Company:	
Contractor Name:	

ADJOINING PROPERTY FINDINGS

Date:	**11/23/2009**
Permit Type:	**BP-3**
Description:	**PER VIOLATION CASE #1-257 REPAIR, RESIDENTIAL PORTION OF MIXED USE, BUILDING. REPLACE WINDOWS, REPAIR, FLOORING, CEILING, HANDRAILS, LIGHTING, AND FINISHES. (13 APTS) ** ALJ, *, ON SEPT. 29, 2009, JOE M. SUBMITTED, REVISED PLANS AS PER THE INSPECTORS, CORRECTION TO INCLUDE DRYROT AREAS AND, REPAIRS TO RES.ALSO INCLUDING DOOR, HARDWARE.DC, VALUATION INCREASED FROM 300,000 TO, 350,000---MCO., ADD ELECTRICAL, MECHANICAL, & PLUMBING., $$ ALJ, REVISIONS SUBMITTED 2/11/10 TO REPAIR, DRYROT, INSULATION, CHANGE FURNACE AND, CORRECT CABINET SIZE. NO INCREASE IN, VALUATION. $$ ALJ, REVISION SUBMITTED 2-11-10 PICKED UP BY, DAVID. SBB, PER PE AND MP-OK TO EXTEND ALL TRADES, AS FOLLOWS: BLDG TO 7/17/11, ELEC,, MECH, AND PLMBG TO 11/23/11-PENDING, PYMNT OF $188.00-CTJ, ADDED GAS METER SET TO MECHANICAL, PERMIT. KM1, APPLICANT SUBMITTED (4) SETS OF PLANS, FOR REVISIONS (2) B/S (1) FIRE (1), ZONING AND DESIGN REVIEW TO SHARE., $60,000.OO INCREASE-9-21-10-SC1, DUE TO REVISION, INCREASED VALUATION, FROM $350,000 TO $410,000 *8 KM1**
Permit Description:	**BUILDING PERMIT (3 WK)**
Work Class:	
Proposed Use:	
Permit Number:	B2008-04562
Status:	CERTIFICATE ISSUED
Valuation:	$0.00
Contractor Company:	
Contractor Name:	HOI'S CONSTRUCTION INC

Date:	**1/24/2008**
Permit Type:	**BP-0**
Description:	**dryrot on roof-pony wall at roof to, wall locations-replace framing at, windows to match existing.**
Permit Description:	**BUILDING PERMIT EXPRESS**
Work Class:	
Proposed Use:	
Permit Number:	B2008-00328
Status:	CLOSED
Valuation:	$0.00
Contractor Company:	
Contractor Name:	JAMES MICHAEL CONSTRUCTION

ADJOINING PROPERTY FINDINGS

Date: **1/14/2008**
Permit Type: **BP-0**
Description: **TEAR OFF EXISTING ROOF AND INSTALL, TORCHDOWN BUILT UP ROOF.**

Permit Description: **BUILDING PERMIT EXPRESS**
Work Class:
Proposed Use:
Permit Number: B2008-00177
Status: CLOSED
Valuation: $0.00
Contractor Company:
Contractor Name:

Date: **11/8/2007**
Permit Type: **EL-0**
Description: **REATTACH CONDUIT TO BUILDING.**

Permit Description: **ELECTRICAL PERMIT EXPRESS**
Work Class:
Proposed Use:
Permit Number: B2007-05217
Status: CLOSED
Valuation: $0.00
Contractor Company:
Contractor Name:

Date: **11/6/2003**
Permit Type: **BP-0**
Description: **Repair balcony deck surface only. (new, waterproof membrane/concrete) all (e), framing and guardrails to remain.**

Permit Description: **BUILDING PERMIT EXPRESS**
Work Class:
Proposed Use:
Permit Number: B2003-04930
Status: CLOSED PERIOD END
Valuation: $0.00
Contractor Company:
Contractor Name:

ADJOINING PROPERTY FINDINGS

Date: **6/12/2000**
Permit Type: **BP-0**
Description: **REPLACE STUCCO AT CORNER OF BUILDING,, MISC DRY ROT REPAIR**

Permit Description: **BUILDING PERMIT EXPRESS**
Work Class:
Proposed Use:
Permit Number: B2000-02372
Status: CLOSED
Valuation: $0.00
Contractor Company:
Contractor Name:

Date: **10/10/1996**
Permit Type: **BP-0**
Description: **TEAR OFF OLD ROOF. REROOF W/FIRESTONE**

Permit Description: **BUILDING PERMIT EXPRESS**
Work Class:
Proposed Use:
Permit Number: B1996-04094
Status: CLOSED PERIOD END
Valuation: $0.00
Contractor Company:
Contractor Name:

ADJOINING PROPERTY FINDINGS

TELEGRAPH AVE

2350 TELEGRAPH AVE

Date:	**5/26/2017**
Permit Type:	**Commercial**
Description:	**Replace three (3) windows.**
Permit Description:	**Building Permit**
Work Class:	Alteration
Proposed Use:	
Permit Number:	B2017-02277
Status:	Finaled
Valuation:	$13,000.00
Contractor Company:	
Contractor Name:	

Date:	**4/16/1993**
Permit Type:	**ALT1**
Description:	**THE WORK CONSISTS OF THE ADDITION OF, 9 ROLL UP DOORS WITH SHROUDS (TO, COVER MOTORS,CANS, ETC) OVER THE, EXISTING WINDOW PANES ON THE GROUND, FLOOR OF 2350 TELEGRAPH AVE**
Permit Description:	**RES - MISC. ALTERATIONS W/PLAN TRACKING**
Work Class:	
Proposed Use:	
Permit Number:	B1993-03973
Status:	CLOSED
Valuation:	$0.00
Contractor Company:	
Contractor Name:	

ADJOINING PROPERTY FINDINGS

Date:	**11/25/1992**
Permit Type:	**ALT3**
Description:	**NEW SERVICE ACCESS DECK FOR MEZZANINE, AREA (NO PUBLIC ACCESS)**
Permit Description:	**COM - MISC. ALTERATIONS W/PLAN TRACKING**
Work Class:	
Proposed Use:	
Permit Number:	B1992-00388
Status:	CLOSED
Valuation:	$0.00
Contractor Company:	
Contractor Name:	

Date:	**11/13/1992**
Permit Type:	**SGN1**
Description:	**INSTALLATION OF NEW SIGN AT NEW, BUILDING--HANGING SIGN TO BE INSTALLED, INSIDE THE BUILDING- RECORD STORE**
Permit Description:	**COM - SIGNS**
Work Class:	
Proposed Use:	
Permit Number:	B1992-01577
Status:	CLOSED
Valuation:	$0.00
Contractor Company:	
Contractor Name:	

ADJOINING PROPERTY FINDINGS

2355 TELEGRAPH AVE

Date:	**5/25/2018**
Permit Type:	**Mixed Use**
Description:	**Install (2) non- illlum blade signs mounted onto 2x2 aluminum tube supports**
Permit Description:	**Building Permit**
Work Class:	Alteration
Proposed Use:	
Permit Number:	B2018-02043
Status:	Finaled
Valuation:	$1,200.00
Contractor Company:	
Contractor Name:	

Date:	**5/2/2018**
Permit Type:	**Commercial**
Description:	**Revisions submitted to add recessed & cable hung lighting. Add cann lights around kitchen hood. Increase valuation from $125,000 to $130,000.**
Permit Description:	**Building Revision**
Work Class:	Alteration
Proposed Use:	
Permit Number:	B2017-01711-REV01
Status:	Issued
Valuation:	$5,000.00
Contractor Company:	
Contractor Name:	

ADJOINING PROPERTY FINDINGS

Date:	**4/11/2018**
Permit Type:	**Commercial**
Description:	**Install two (2) 28" x 40" D/F Monument Blade sign**
Permit Description:	**Building Electrical Permit**
Work Class:	Alteration
Proposed Use:	
Permit Number:	B2018-01412
Status:	Under Review
Valuation:	$1,600.00
Contractor Company:	
Contractor Name:	

Date:	**4/25/2017**
Permit Type:	**Commercial**
Description:	**Tenant Improvement For Restaurant into an Existing Building. New accessible lift to be installed.**
Permit Description:	**Building Electrical Mechanical Plumbing Permit**
Work Class:	Alteration
Proposed Use:	
Permit Number:	B2017-01711
Status:	Finaled
Valuation:	$130,000.00
Contractor Company:	
Contractor Name:	TEAM COMMERCIAL CONSTRUCTION INC

ADJOINING PROPERTY FINDINGS

Date:	**3/23/2017**
Permit Type:	**Mixed Use**
Description:	**Interior non-structural demolition of walls, electrical, mechanical, plumbing and finishes by property owner in preparation for future tenant (TI to be submitted by new tenant).**
Permit Description:	**Building Permit**
Work Class:	Alteration
Proposed Use:	
Permit Number:	B2017-01213
Status:	Finaled
Valuation:	$40,000.00
Contractor Company:	
Contractor Name:	TEAM COMMERCIAL CONSTRUCTION INC

Date:	**3/3/2017**
Permit Type:	**Commercial**
Description:	**Applicant was not ready to submit so decided best to close permit and prepare better for submittal - Commercial - interior demo to prep for new TI no structural**
Permit Description:	**Demolition Building Permit**
Work Class:	Demolition
Proposed Use:	
Permit Number:	B2017-00904
Status:	Closed Cancelled
Valuation:	$30,000.00
Contractor Company:	
Contractor Name:	

ADJOINING PROPERTY FINDINGS

Date:	**1/17/2012**
Permit Type:	**FI-0**
Description:	**INSTALL SUPPRESSION SYTEM IN THE MAIN, KITCHEN.**
Permit Description:	**FIRE PREVENTION EXPRESS**
Work Class:	
Proposed Use:	
Permit Number:	B2012-00179
Status:	APPROVED
Valuation:	$0.00
Contractor Company:	
Contractor Name:	

Date:	**7/31/2001**
Permit Type:	**BP-0**
Description:	**REPAIR WINDOW SEAT, REPAIR FLOOR, NEW, ENTRY DOOR AND REPAIR WATER DAMAGE IN, APARTMENTS 210 AND 310. (PLANS SUBJECT, TO FIELD INSPECTION), THIS IS A CORNER BUILDING CONTAINING, 2355 TELEGRAPH AND 2500 DURNAT AVE.**
Permit Description:	**BUILDING PERMIT EXPRESS**
Work Class:	
Proposed Use:	
Permit Number:	B2001-02920
Status:	CLOSED PERIOD END
Valuation:	$0.00
Contractor Company:	
Contractor Name:	

ADJOINING PROPERTY FINDINGS

Date: **2/19/1998**
Permit Type: **EL-0**
Description: **PROVIDE ELCTRICAL FEED FOR 200A, PANEL, AND RE-FEED S. PANELS**

Permit Description: **ELECTRICAL PERMIT EXPRESS**
Work Class:
Proposed Use:
Permit Number: B1998-00570
Status: CLOSED
Valuation: $0.00
Contractor Company:
Contractor Name: PURE ELECTRIC

Date: **10/1/1997**
Permit Type: **PL-0**
Description: **REPLACE GAS LINE**

Permit Description: **PLUMBING PERMIT EXPRESS**
Work Class:
Proposed Use:
Permit Number: B1997-04386
Status: CLOSED PERIOD END
Valuation: $0.00
Contractor Company:
Contractor Name: BRAD FLYNN PLUMBING INC.

Date: **9/12/1995**
Permit Type: **CM08**
Description: **REMODEL EXISTING BUILDING FORMELY, RETAIL SHOE STORE; REMODEL FOR, RESTAURANT**

Permit Description: **COM - REMODEL RESTAURANT**
Work Class:
Proposed Use:
Permit Number: B1995-01517
Status: CLOSED PERIOD END
Valuation: $0.00
Contractor Company:
Contractor Name:

ADJOINING PROPERTY FINDINGS

Date:	**8/11/1995**
Permit Type:	**ALT3**
Description:	**NEW STOREFRONT TO REPLACE EXISTING, (SEISMIC WORK AND TENANT IMPROVEMENTS, COVERED UNDER SEPARATE PERMITS)**
Permit Description:	**COM - MISC. ALTERATIONS W/PLAN TRACKING**
Work Class:	
Proposed Use:	
Permit Number:	B1995-02081
Status:	CLOSED PERIOD END
Valuation:	$0.00
Contractor Company:	
Contractor Name:	

2360 TELEGRAPH AVE

Date:	**9/11/2008**
Permit Type:	**BP-3**
Description:	**TENANT IMPROVEMENT, EMP, application closed-time limit expired--, plans discarded--mco.**
Permit Description:	**BUILDING PERMIT (3 WK)**
Work Class:	
Proposed Use:	
Permit Number:	B2008-04061
Status:	CLOSED
Valuation:	$0.00
Contractor Company:	
Contractor Name:	

ADJOINING PROPERTY FINDINGS

Date: **12/3/2003**
Permit Type: **BP-0**
Description: **REMOVE & REPLACE BUILT-UP ROOF CLASS A, permit exp 27jul05 yw**

Permit Description: **BUILDING PERMIT EXPRESS**
Work Class:
Proposed Use:
Permit Number: B2003-05391
Status: CLOSED
Valuation: $0.00
Contractor Company:
Contractor Name:

Date: **12/3/2003**
Permit Type: **BP-0**
Description: **Remove existing roofing material and, install Rosin Base 2-ply VI Cap Roof,, Class B roof system.**

Permit Description: **BUILDING PERMIT EXPRESS**
Work Class:
Proposed Use:
Permit Number: B2003-05378
Status: CLOSED PERIOD END
Valuation: $0.00
Contractor Company:
Contractor Name:

Date: **2/24/1997**
Permit Type: **BP-1**
Description: **ALUMINUM CUT OUT LTRS-LIMBO LOUNGE, CLOTHING STORE SIGNAGE**

Permit Description: **BUILDING PERMIT (1 WK)**
Work Class:
Proposed Use:
Permit Number: B1997-00481
Status: CLOSED PERIOD END
Valuation: $0.00
Contractor Company:
Contractor Name:

ADJOINING PROPERTY FINDINGS

Date:	**9/22/1993**
Permit Type:	**ALT4**
Description:	**NEW EXIT SIGNS, EMERGEN CY LIGHTS,, DISPLAY LIGHTING, SIGN LIGHTING AND, CONVENIENCE RECEPTACLES**
Permit Description:	**COM - MISC. ALTERATIONS NO PLAN TRACKING**
Work Class:	
Proposed Use:	
Permit Number:	B1993-06139
Status:	CLOSED
Valuation:	$0.00
Contractor Company:	
Contractor Name:	

Date:	**6/28/1993**
Permit Type:	**ALT3**
Description:	**STOREFRONT REMODEL PLUS EXIT CORRIDOR, REMOVE AND REPLACE STOREFRONT ADD 1 HR, EXIT CORRIDOR AT REAR OF STORE, ADDITIONAL DETAILS SUBMITTED FOR THE, STORE FRONT AND THE NEW DOOR OPENING AT**
Permit Description:	**COM - MISC. ALTERATIONS W/PLAN TRACKING**
Work Class:	
Proposed Use:	
Permit Number:	B1992-00836
Status:	CLOSED
Valuation:	$0.00
Contractor Company:	
Contractor Name:	

ADJOINING PROPERTY FINDINGS

2366 TELEGRAPH AVE

Date:	**7/12/2002**
Permit Type:	**FI-0**
Description:	**ASSEMBLY PERMIT FOR OPENING RESTAURANT.**
Permit Description:	**FIRE PREVENTION EXPRESS**
Work Class:	
Proposed Use:	
Permit Number:	B2002-02945
Status:	CLOSED
Valuation:	$0.00
Contractor Company:	
Contractor Name:	

Date:	**2/22/1996**
Permit Type:	**ALT4**
Description:	**REPLACING SHEETROCK W/NEW ON WALLS &, CEILING ONLY.**
Permit Description:	**COM - MISC. ALTERATIONS NO PLAN TRACKING**
Work Class:	
Proposed Use:	
Permit Number:	B1996-00608
Status:	CLOSED
Valuation:	$0.00
Contractor Company:	
Contractor Name:	

ADJOINING PROPERTY FINDINGS

2367 TELEGRAPH AVE

Date:	**1/12/2012**
Permit Type:	**FI-0**
Description:	**** ASSEMBLY PERMIT FOR GROUND FLOOR, (110 CAPACITY) & BASEMENT FLOOR (146, CAPACITY).**
Permit Description:	**FIRE PREVENTION EXPRESS**
Work Class:	
Proposed Use:	
Permit Number:	B2012-00156
Status:	APPROVED
Valuation:	$0.00
Contractor Company:	
Contractor Name:	

Date:	**12/19/2011**
Permit Type:	**FI-0**
Description:	**** ANSUL SYSTEM UPDATE AND INSTALLATION, INTO NEW HOODS.**
Permit Description:	**FIRE PREVENTION EXPRESS**
Work Class:	
Proposed Use:	
Permit Number:	B2011-05091
Status:	APPROVED
Valuation:	$0.00
Contractor Company:	
Contractor Name:	

ADJOINING PROPERTY FINDINGS

Date: **10/27/2011**
Permit Type: **FI-1**
Description: **ADDING NEW SPRINKLERS TO EXISTING**

Permit Description: **FIRE PREVENTION (1 WK)**
Work Class:
Proposed Use:
Permit Number: B2011-03726
Status: APPROVED
Valuation: $0.00
Contractor Company:
Contractor Name:

Date: **9/22/2011**
Permit Type: **BP-3**
Description: **TENANT IMROVEMENT, SUBMITTED DEFERRED FOR ELECTRICAL,, MECHANICAL & PLUMBING. SBB, REVISION PICKED UP BY MICHAEL. SBB EMP**

Permit Description: **BUILDING PERMIT (3 WK)**
Work Class:
Proposed Use:
Permit Number: B2011-01920
Status: APPROVED
Valuation: $0.00
Contractor Company:
Contractor Name:

Date: **6/6/2011**
Permit Type: **BP-3**
Description: **** REMOVE MEZZANINE FLOOR, REINFORCE, WALLS WITH STEEL BRACING.**

Permit Description: **BUILDING PERMIT (3 WK)**
Work Class:
Proposed Use:
Permit Number: B2011-01537
Status: APPROVED
Valuation: $0.00
Contractor Company:
Contractor Name:

ADJOINING PROPERTY FINDINGS

Date:	**9/27/2010**
Permit Type:	**FI-1**
Description:	***, UPGRADE EXISTING FIRE SYSTEM (HOOD &, DUCT). INSTALL ANSUL UL300 SYSTEM., CONTRACTOR PAID FOR PERMIT HAS TO GET, BUSINESS LICENSES-9-27-10-SC1**
Permit Description:	**FIRE PREVENTION (1 WK)**
Work Class:	
Proposed Use:	
Permit Number:	B2010-03024
Status:	APPROVED
Valuation:	$0.00
Contractor Company:	
Contractor Name:	

Date:	**7/26/2010**
Permit Type:	**FI-0**
Description:	**REMOVE AND REINSTALL 1-BRANCH LINE TO, INSTALL STRUCTUARAL I-BEAMS FOR SUPPOST, TO SIDEWALK.**
Permit Description:	**FIRE PREVENTION EXPRESS**
Work Class:	
Proposed Use:	
Permit Number:	B2010-02675
Status:	APPROVED
Valuation:	$0.00
Contractor Company:	
Contractor Name:	

ADJOINING PROPERTY FINDINGS

Date: **8/26/2008**
Permit Type: **FI-0**
Description: **REPLACE EXISTING DRY FIRE SYSTEM WITH, WET UL300 ANSUL.**

Permit Description: **FIRE PREVENTION EXPRESS**
Work Class:
Proposed Use:
Permit Number: B2008-03791
Status: CLOSED
Valuation: $0.00
Contractor Company:
Contractor Name:

Date: **4/3/2008**
Permit Type: **PL-0**
Description: **REPAIR 10FT OF 4" SANITARY SEWER ON, PRIVATE PROPERTY.**

Permit Description: **PLUMBING PERMIT EXPRESS**
Work Class:
Proposed Use:
Permit Number: B2008-01394
Status: CLOSED PERIOD END
Valuation: $0.00
Contractor Company:
Contractor Name:

Date: **10/4/2007**
Permit Type: **BP-3**
Description: **Storefront modifications to create, accessible entry. Restore exterior, finishes to match the adjacent facade., Replace doors, windows, lighting,, wainscot & signage. Rebuild (e), interior stairway to lower floor.**

Permit Description: **BUILDING PERMIT (3 WK)**
Work Class:
Proposed Use:
Permit Number: B2006-04357
Status: APPROVED
Valuation: $0.00
Contractor Company:
Contractor Name:

ADJOINING PROPERTY FINDINGS

Date: **7/13/2001**
Permit Type: **BP-0**
Description: **REMOVE AND REPLACE WATER DAMAGED DRY, WALL IN CEILING UP AND OVER BAR/RES-, TAURANT. (PLANS SUBJECT TO FIELD INSPEC-, TION)**

Permit Description: **BUILDING PERMIT EXPRESS**
Work Class:
Proposed Use:
Permit Number: B2001-02744
Status: CLOSED PERIOD END
Valuation: $0.00
Contractor Company:
Contractor Name:

Date: **4/10/1997**
Permit Type: **BP-1**
Description: **REPAIR OF DRY ROT UNDER PREP. KITCHEN**

Permit Description: **BUILDING PERMIT (1 WK)**
Work Class:
Proposed Use:
Permit Number: B1997-01188
Status: CLOSED
Valuation: $0.00
Contractor Company:
Contractor Name:

Date: **1/13/1997**
Permit Type: **BP-1**
Description: **ADA WHEELCHAIR LIFT**

Permit Description: **BUILDING PERMIT (1 WK)**
Work Class:
Proposed Use:
Permit Number: B1997-00135
Status: CLOSED
Valuation: $0.00
Contractor Company:
Contractor Name:

ADJOINING PROPERTY FINDINGS

Date:	**12/27/1996**
Permit Type:	**CM01**
Description:	**ACCESS WORK AT ENTRY AND TWO BATHROOMS.**
Permit Description:	**COM - INTERIOR REMODEL**
Work Class:	
Proposed Use:	
Permit Number:	B1996-00708
Status:	CLOSED PERIOD END
Valuation:	$0.00
Contractor Company:	
Contractor Name:	

Date:	**9/16/1992**
Permit Type:	**OC2**
Description:	**RELOCATION OF BAR, INSTALLATION OF NEW, BAR AT MAIN FLOOR, INCLUDES ELECTRICAL, AND PLUMBING TO EXISTING BUILDING NO, STRUCTURAL CHANGES**
Permit Description:	**COM - PRE-COMPUTER PROJECT**
Work Class:	
Proposed Use:	
Permit Number:	B1992-00904
Status:	CLOSED
Valuation:	$0.00
Contractor Company:	
Contractor Name:	

ADJOINING PROPERTY FINDINGS

2369 TELEGRAPH AVE

Date:	**11/25/2015**
Permit Type:	**Commercial**
Description:	**INSTALL ILLUMINATED SIGN**
Permit Description:	**Building Permit**
Work Class:	Alteration
Proposed Use:	
Permit Number:	B2015-05750
Status:	Finaled
Valuation:	$8,000.00
Contractor Company:	
Contractor Name:	

Date:	**2/28/2011**
Permit Type:	**BP-1**
Description:	**3 1/2" CONCRETE FLOOR OVER EXISTING, SLAB AND ELECTRICAL.**
Permit Description:	**BUILDING PERMIT (1 WK)**
Work Class:	
Proposed Use:	
Permit Number:	B2011-00575
Status:	CLOSED PERIOD END
Valuation:	$0.00
Contractor Company:	
Contractor Name:	

ADJOINING PROPERTY FINDINGS

Date:	**4/29/2008**
Permit Type:	**BP-3**
Description:	**Demo & Renovation of existing front, facade/ demo of existing interior, partitions and rooms - upgrade 2, existing bathrooms to HC Accessibility, and reinforcing structual bracing., Applicant indicated this is a clothing, store.dc, * REVISIONS SUBMITTED ON 5/14/08 TO, REDUCE THE NUMBER OF RESTROOMS TO 1, UNISEX RESTROOM. NO INCREASE IN, VALUATION KM1.**
Permit Description:	**BUILDING PERMIT (3 WK)**
Work Class:	
Proposed Use:	
Permit Number:	B2007-03648
Status:	APPROVED
Valuation:	$0.00
Contractor Company:	
Contractor Name:	

Date:	**11/20/2003**
Permit Type:	**BP-3**
Description:	**FLOOR REPAIR/ADDITION OF PARTITION, WALLS., permit closed - time limit expired -, SB1**
Permit Description:	**BUILDING PERMIT (3 WK)**
Work Class:	
Proposed Use:	
Permit Number:	B2003-05216
Status:	CLOSED
Valuation:	$0.00
Contractor Company:	
Contractor Name:	

ADJOINING PROPERTY FINDINGS

Date:	**5/1/1995**
Permit Type:	**ALT4**
Description:	**RESTORE PORTION OF GAS LINE, SIGNED OFF BY STEVE BELCHER (SEE, ATTACHED)**
Permit Description:	**COM - MISC. ALTERATIONS NO PLAN TRACKING**
Work Class:	
Proposed Use:	
Permit Number:	B1995-01516
Status:	CLOSED PERIOD END
Valuation:	$0.00
Contractor Company:	
Contractor Name:	

2374 TELEGRAPH AVE

Date:	**2/23/2011**
Permit Type:	**PL-0**
Description:	**REPLACE 40 GALLON WATER HEATER.**
Permit Description:	**PLUMBING PERMIT EXPRESS**
Work Class:	
Proposed Use:	
Permit Number:	B2011-00702
Status:	CLOSED PERIOD END
Valuation:	$0.00
Contractor Company:	
Contractor Name:	

ADJOINING PROPERTY FINDINGS

Date: **7/3/1996**
Permit Type: **SGN1**
Description: **INSTALL BUILDING FLUSH LETTERED WALL, MOUNT SIGN AND A BLADE SIGN**

Permit Description: **COM - SIGNS**
Work Class:
Proposed Use:
Permit Number: B1996-02140
Status: CLOSED
Valuation: $0.00
Contractor Company:
Contractor Name:

Date: **2/15/1996**
Permit Type: **ALT3**
Description: **CONVERT RETAIL STORE TO RETAIL BAKERY**

Permit Description: **COM - MISC. ALTERATIONS W/PLAN TRACKING**
Work Class:
Proposed Use:
Permit Number: B1995-04702
Status: CLOSED PERIOD END
Valuation: $0.00
Contractor Company:
Contractor Name:

Date: **1/31/1996**
Permit Type: **ALT4**
Description: **PLUMB, WASTE; VENT; WATER; GAS**

Permit Description: **COM - MISC. ALTERATIONS NO PLAN TRACKING**
Work Class:
Proposed Use:
Permit Number: B1996-00355
Status: CLOSED PERIOD END
Valuation: $0.00
Contractor Company:
Contractor Name:

ADJOINING PROPERTY FINDINGS

2375 TELEGRAPH AVE

Date:	**10/1/2019**
Permit Type:	**Commercial**
Description:	**Replace portion of 3" drainage inside of building & install 4" c/o.**
Permit Description:	**Plumbing Permit**
Work Class:	Alteration
Proposed Use:	
Permit Number:	B2019-04193
Status:	Finaled
Valuation:	$0.00
Contractor Company:	
Contractor Name:	

Date:	**8/11/2015**
Permit Type:	**Commercial**
Description:	**COMMERCIAL RE-ROOF**
Permit Description:	**Building Permit**
Work Class:	Alteration
Proposed Use:	
Permit Number:	B2015-03863
Status:	Finaled
Valuation:	$126,000.00
Contractor Company:	
Contractor Name:	JENNIFER

Date:	**7/12/2000**
Permit Type:	**BP-1**
Description:	**RELOCATE DOOR TO BATHROOM**
Permit Description:	**BUILDING PERMIT (1 WK)**
Work Class:	
Proposed Use:	
Permit Number:	B2000-01666
Status:	CLOSED
Valuation:	$0.00
Contractor Company:	
Contractor Name:	

ADJOINING PROPERTY FINDINGS

Date:	**6/6/1995**
Permit Type:	**SGN1**
Description:	**FURNISH 16"X15'5" ILLUMINATED WALL SIGN, TO REPLACE OLD AWNING LOCATED ON FACADE**
Permit Description:	**COM - SIGNS**
Work Class:	
Proposed Use:	
Permit Number:	B1995-01569
Status:	CLOSED
Valuation:	$0.00
Contractor Company:	
Contractor Name:	

2379 TELEGRAPH AVE

Date:	**11/24/1999**
Permit Type:	**BP-3**
Description:	**TENNANT IMPROVEMENT TO RESTAURANT, ONE NEW PARTITION, COUNTER AND EQUIPMENT ALTERATION, APPLICATION EXPIRED.**
Permit Description:	**BUILDING PERMIT (3 WK)**
Work Class:	
Proposed Use:	
Permit Number:	B1999-05394
Status:	EXPIRED APPLICATION
Valuation:	$0.00
Contractor Company:	
Contractor Name:	

ADJOINING PROPERTY FINDINGS

Date: **1/27/1998**
Permit Type: **BP-0**
Description: **16"X 16'0" SINGLE FACE SIGN WITH REVERSE, CHANNEL HRS**

Permit Description: **BUILDING PERMIT EXPRESS**
Work Class:
Proposed Use:
Permit Number: B1998-00290
Status: CLOSED PERIOD END
Valuation: $0.00
Contractor Company:
Contractor Name:

Date: **1/20/1998**
Permit Type: **BP-0**
Description: **TENANT IMPROVEMENTS (INTERIOR) MOSTLY, COSMETIC, MECHANICAL PERMIT FOR INSTALLATION OF, HOOD**

Permit Description: **BUILDING PERMIT EXPRESS**
Work Class:
Proposed Use:
Permit Number: B1997-05330
Status: CLOSED PERIOD END
Valuation: $0.00
Contractor Company:
Contractor Name:

Date: **1/8/1998**
Permit Type: **FI-0**
Description: **INSTALLATION OF NEW FIRE SUPPRESSION, FIRE SYSTEM**

Permit Description: **FIRE PREVENTION EXPRESS**
Work Class:
Proposed Use:
Permit Number: B1998-00065
Status: CLOSED
Valuation: $0.00
Contractor Company:
Contractor Name:

ADJOINING PROPERTY FINDINGS

Date: **12/12/1997**
Permit Type: **PL-0**
Description: **GAS PIPE ALTERATION, FIXTURE**

Permit Description: **PLUMBING PERMIT EXPRESS**
Work Class:
Proposed Use:
Permit Number: B1997-05515
Status: CLOSED PERIOD END
Valuation: $0.00
Contractor Company:
Contractor Name: MARK T. VOELKER PLUMBING

Date: **2/19/1993**
Permit Type: **ALT2**
Description: **INSTALL 2 HOODS WITH FANS AND SS BACK, SPLASH**

Permit Description: **RES - MISC. ALTERATIONS NO PLAN TRACKING**
Work Class:
Proposed Use:
Permit Number: B1993-03244
Status: CLOSED
Valuation: $0.00
Contractor Company:
Contractor Name:

Date: **2/2/1993**
Permit Type: **SGN1**
Description: **FAB AND INSTALL WALL MOUNTED S/METAL, SIGN WITH NEON LETTERS, PERMIT CLOSED TIME LIMIT EXP. MH 2/26/01**

Permit Description: **COM - SIGNS**
Work Class:
Proposed Use:
Permit Number: B1993-02713
Status: CLOSED
Valuation: $0.00
Contractor Company:
Contractor Name:

ADJOINING PROPERTY FINDINGS

Date: **12/2/1992**
Permit Type: **OC2**
Description: **TENANT IMPROVEMENTS**

Permit Description: **COM - PRE-COMPUTER PROJECT**
Work Class:
Proposed Use:
Permit Number: B1992-01608
Status: CLOSED
Valuation: $0.00
Contractor Company:
Contractor Name:

2380 TELEGRAPH AVE

Date: **5/9/2011**
Permit Type: **EL-0**
Description: **UNDERGROUND AND UPGRADE ELECTRICAL, SERVICE TO 200 AMPS.**

Permit Description: **ELECTRICAL PERMIT EXPRESS**
Work Class:
Proposed Use:
Permit Number: B2011-01817
Status: CLOSED PERIOD END
Valuation: $0.00
Contractor Company:
Contractor Name: K L CONSTRUCTION INC

Date: **1/24/2011**
Permit Type: **BP-1**
Description: **REPLACE BROKEN STORE FRONT WINDOWS AND, DOOR.**

Permit Description: **BUILDING PERMIT (1 WK)**
Work Class:
Proposed Use:
Permit Number: B2011-00242
Status: CLOSED PERIOD END
Valuation: $0.00
Contractor Company:
Contractor Name: ALL APPLIED CONSTRUCTION, INC.

ADJOINING PROPERTY FINDINGS

Date: **1/12/2011**
Permit Type: **BP-3**
Description: **REPLACE STORE FRONT., REAPPLIED UNDER 11-242. BT/SBB**

Permit Description: **BUILDING PERMIT (3 WK)**
Work Class:
Proposed Use:
Permit Number: B2011-00168
Status: CLOSED
Valuation: $0.00
Contractor Company:
Contractor Name:

Date: **1/11/2011**
Permit Type: **BP-3**
Description: **REMODEL EXISTING YOGURT SHOP, *, CLINET WANTS TO ADD ROLL UP DOOR TO, PLAN. WILL RETURN TOMMORROW TO, SUBMIT.--BT CLOSED**

Permit Description: **BUILDING PERMIT (3 WK)**
Work Class:
Proposed Use:
Permit Number: B2011-00151
Status: CLOSED
Valuation: $0.00
Contractor Company:
Contractor Name:

Date: **11/5/2007**
Permit Type: **PL-0**
Description: **GAS LINE REPAIR**

Permit Description: **PLUMBING PERMIT EXPRESS**
Work Class:
Proposed Use:
Permit Number: B2007-05136
Status: CLOSED PERIOD END
Valuation: $0.00
Contractor Company:
Contractor Name: BGF PLUMBING, INC

ADJOINING PROPERTY FINDINGS

Date:	**9/4/2007**
Permit Type:	**BP-3**
Description:	**TENANT IMPROVEMENT - CONVERT FROM, RETAIL TO RESTAURANT - REMOVE, NON-BEARING WALLS, ADD RESTROOM,, STORAGE & EMPLOYEE'S ROOM., Steve is adding Electrical & Plumbing, to permit**
Permit Description:	**BUILDING PERMIT (3 WK)**
Work Class:	
Proposed Use:	
Permit Number:	B2007-02519
Status:	CLOSED PERIOD END
Valuation:	$0.00
Contractor Company:	
Contractor Name:	

Date:	**1/29/2004**
Permit Type:	**BP-0**
Description:	**Remove existing roof to plywood,, install 4-ply capsheet roof.**
Permit Description:	**BUILDING PERMIT EXPRESS**
Work Class:	
Proposed Use:	
Permit Number:	B2004-00382
Status:	CLOSED PERIOD END
Valuation:	$0.00
Contractor Company:	
Contractor Name:	

ADJOINING PROPERTY FINDINGS

2382 TELEGRAPH AVE

Date:	**7/6/1994**
Permit Type:	**ALT4**
Description:	**PHOTO SHOP ADDING NEW SERVICE; 2 METERS, INSTALL 2- 30 AMP- 220 V OUTLETS, NO STRUCTURAL, INTERIOR OR EXTERIOR, CHANGES- ELECTRICAL WORK ONLY**
Permit Description:	**COM - MISC. ALTERATIONS NO PLAN TRACKING**
Work Class:	
Proposed Use:	
Permit Number:	B1994-02421
Status:	CLOSED
Valuation:	$0.00
Contractor Company:	
Contractor Name:	

2383 TELEGRAPH AVE

Date:	**8/26/2019**
Permit Type:	**Commercial**
Description:	**Add (n) automatic door opener to entrance.**
Permit Description:	**Building Revision**
Work Class:	Alteration
Proposed Use:	
Permit Number:	B2019-01129-REV01
Status:	Under Review
Valuation:	$90,000.00
Contractor Company:	
Contractor Name:	

ADJOINING PROPERTY FINDINGS

Date:	**3/14/2019**
Permit Type:	**Commercial**
Description:	**Tenant Improvement for Buba Tea Restaurant: Remove existing walls, add kitchen, restroom, dining and service area.**
Permit Description:	**Building Permit**
Work Class:	Alteration
Proposed Use:	
Permit Number:	B2019-01129
Status:	Under Review
Valuation:	$90,000.00
Contractor Company:	
Contractor Name:	

Date:	**3/3/2014**
Permit Type:	**BP-3**
Description:	**** COMMERCIAL TENANT IMROVEMENT: HAIR, SALON IN E (PREVIOUS HAIR SALON) SPACE.**
Permit Description:	**BUILDING PERMIT (3 WK)**
Work Class:	
Proposed Use:	
Permit Number:	B2013-04760
Status:	APPROVED
Valuation:	$0.00
Contractor Company:	
Contractor Name:	

Date:	**9/15/1993**
Permit Type:	**CM06**
Description:	**INSTALL A NEW CANVAS AWNING OVER STORE, FRONT ENTRANCE**
Permit Description:	**COM - AWNINGS**
Work Class:	
Proposed Use:	
Permit Number:	B1993-05843
Status:	CLOSED
Valuation:	$0.00
Contractor Company:	
Contractor Name:	

ADJOINING PROPERTY FINDINGS

2384 TELEGRAPH AVE

Date:	**10/16/2013**
Permit Type:	**BP-1**
Description:	****INSTALL NEW AWNING & NONILLUMINATED, SIGN., APPLICATION CLOSED - TIMELIMIT EXPIRED, PLAN DISCARDED. SBB.**
Permit Description:	**BUILDING PERMIT (1 WK)**
Work Class:	
Proposed Use:	
Permit Number:	B2013-04767
Status:	CLOSED
Valuation:	$0.00
Contractor Company:	
Contractor Name:	

Date:	**8/31/2012**
Permit Type:	**ME-0**
Description:	**MECHANICAL - REPAIR BROKEN LINE**
Permit Description:	**MECHANICAL PERMIT EXPRESS**
Work Class:	
Proposed Use:	
Permit Number:	B2012-03637
Status:	CLOSED PERIOD END
Valuation:	$0.00
Contractor Company:	
Contractor Name:	

ADJOINING PROPERTY FINDINGS

Date:	**8/15/2012**
Permit Type:	**FI-1**
Description:	**INSTALL UL300 KITCHEN FOOD/DUCT FIRE, SYSTEM.**
Permit Description:	**FIRE PREVENTION (1 WK)**
Work Class:	
Proposed Use:	
Permit Number:	B2012-03341
Status:	APPROVED
Valuation:	$0.00
Contractor Company:	
Contractor Name:	

Date:	**6/28/2012**
Permit Type:	**BP-3**
Description:	**** COMMERCIAL TENANT IMPROVEMENT OF, CARRY OUT FOOD SERVICE., VALUATION INCREASED FROM $35,500 TO, $69,700 BY PLAN CHECKER. SBB, VALUATION REDUCED BY PLANCHECKER TO, $49.150. SBB, ** REVISIONS SUBMITTED 8/21/12 FOR, DEFERRED ELECTRICAL & PLUMBING. NO, INCREASE IN VALUATION.**
Permit Description:	**BUILDING PERMIT (3 WK)**
Work Class:	
Proposed Use:	
Permit Number:	B2012-01099
Status:	APPROVED
Valuation:	$0.00
Contractor Company:	
Contractor Name:	

ADJOINING PROPERTY FINDINGS

Date:	**2/9/2011**
Permit Type:	**BP-3**
Description:	**Add decorative slatboard to existing, interior walls., Permit issued to clear Notice of, Violation issued on 1/19/2011.**
Permit Description:	**BUILDING PERMIT (3 WK)**
Work Class:	
Proposed Use:	
Permit Number:	B2011-00288
Status:	APPROVED
Valuation:	$0.00
Contractor Company:	
Contractor Name:	KAR KOVER KINGS, INC.

2386 TELEGRAPH AVE

Date:	**8/4/2011**
Permit Type:	**EL-0**
Description:	**** REPLACE SUBPANEL, LIGHTING, SWITCHES, AND OUTLETS. NO PLANS REQUIRED PER J, THOMAS.**
Permit Description:	**ELECTRICAL PERMIT EXPRESS**
Work Class:	
Proposed Use:	
Permit Number:	B2011-03167
Status:	CLOSED PERIOD END
Valuation:	$0.00
Contractor Company:	
Contractor Name:	DON LINK

ADJOINING PROPERTY FINDINGS

Date:	**10/17/2005**
Permit Type:	**BP-3**
Description:	**Voluntary Commercial Seismic, Improvements: Strengthen connection, between existing reinforced brick walls, and existing roof structure.**
Permit Description:	**BUILDING PERMIT (3 WK)**
Work Class:	
Proposed Use:	
Permit Number:	B2005-02277
Status:	APPROVED
Valuation:	$0.00
Contractor Company:	
Contractor Name:	

2387 TELEGRAPH AVE

Date:	**8/30/2005**
Permit Type:	**BP-1**
Description:	**Install awning over front of store.**
Permit Description:	**BUILDING PERMIT (1 WK)**
Work Class:	
Proposed Use:	
Permit Number:	B2005-01999
Status:	CLOSED
Valuation:	$0.00
Contractor Company:	
Contractor Name:	

ADJOINING PROPERTY FINDINGS

Date: **12/10/2001**
Permit Type: **FI-1**
Description: **RELOCATE 20 HEADS FOR TENNANT REMODEL**

Permit Description: **FIRE PREVENTION (1 WK)**
Work Class:
Proposed Use:
Permit Number: B2001-04864
Status: CLOSED
Valuation: $0.00
Contractor Company:
Contractor Name:

Date: **11/13/2001**
Permit Type: **BP-3**
Description: **TENANT IMPROVEMENT FOR TRAVEL AGENCY**

Permit Description: **BUILDING PERMIT (3 WK)**
Work Class:
Proposed Use:
Permit Number: B2001-03850
Status: CLOSED PERIOD END
Valuation: $0.00
Contractor Company:
Contractor Name:

Date: **10/23/2001**
Permit Type: **BP-0**
Description: **INSTALL PLUG-IN TYPE NEON WINDOW SIGN., INSTALL NON-ILLUMINATED FASCIA SIGNAGE, AT STOREFRONT.**

Permit Description: **BUILDING PERMIT EXPRESS**
Work Class:
Proposed Use:
Permit Number: B2001-04287
Status: CLOSED PERIOD END
Valuation: $0.00
Contractor Company:
Contractor Name:

ADJOINING PROPERTY FINDINGS

Date: **1/6/2000**
Permit Type: **BP-0**
Description: **1 EA. BLADE SIGN D/D 1'10"X2'X2" THICK, NON-ILLUM 1 EA S/F WALL SIGN 20"X80", COPY: VIVITIX ON BOTH SIDES**

Permit Description: **BUILDING PERMIT EXPRESS**
Work Class:
Proposed Use:
Permit Number: B2000-00061
Status: CLOSED PERIOD END
Valuation: $0.00
Contractor Company:
Contractor Name:

Date: **11/19/1999**
Permit Type: **BP-3**
Description: **TENANT IMPROVEMENT (VIVITIX)**

Permit Description: **BUILDING PERMIT (3 WK)**
Work Class:
Proposed Use:
Permit Number: B1999-04288
Status: CLOSED PERIOD END
Valuation: $0.00
Contractor Company:
Contractor Name: VMS BUILDERS

Date: **11/18/1999**
Permit Type: **FI-1**
Description: **FIRE SPRINKLER T.I.**

Permit Description: **FIRE PREVENTION (1 WK)**
Work Class:
Proposed Use:
Permit Number: B1999-05302
Status: CLOSED
Valuation: $0.00
Contractor Company:
Contractor Name:

ADJOINING PROPERTY FINDINGS

2390 TELEGRAPH AVE

Date:	**2/28/2011**
Permit Type:	**EL-0**
Description:	**UPGRADE EXISTING 30 AMP MAIN TO 125, AMPS. REPLACE FUSE PANEL WITH CIRCUIT, BREAKERS AND ADD 4 DUPLEX OUTLETS.**
Permit Description:	**ELECTRICAL PERMIT EXPRESS**
Work Class:	
Proposed Use:	
Permit Number:	B2011-00741
Status:	CLOSED PERIOD END
Valuation:	$0.00
Contractor Company:	
Contractor Name:	

2391 TELEGRAPH AVE

Date:	**12/14/2017**
Permit Type:	**Commercial**
Description:	**Modifying space to accommodate retail cupcake sales. Update electrical & add plumbing.**
Permit Description:	**Building Electrical Plumbing Permit**
Work Class:	Alteration
Proposed Use:	
Permit Number:	B2017-05416
Status:	Issued
Valuation:	$25,000.00
Contractor Company:	
Contractor Name:	TOPNOTCH BUILDERS

ADJOINING PROPERTY FINDINGS

Date:	**12/3/1996**
Permit Type:	**BP-3**
Description:	**CREATE NEW DESSERT SHOP IN EXISTING, BUILDING**
Permit Description:	**BUILDING PERMIT (3 WK)**
Work Class:	
Proposed Use:	
Permit Number:	B1996-04023
Status:	CLOSED PERIOD END
Valuation:	$0.00
Contractor Company:	
Contractor Name:	

Date:	**2/5/1993**
Permit Type:	**ALT3**
Description:	**INSTALL ROLL UP SECURITY GRILL OVER, STOREFRONT GLASS TO PREVENT VANDALISM**
Permit Description:	**COM - MISC. ALTERATIONS W/PLAN TRACKING**
Work Class:	
Proposed Use:	
Permit Number:	B1992-02031
Status:	CLOSED
Valuation:	$0.00
Contractor Company:	
Contractor Name:	

ADJOINING PROPERTY FINDINGS

2395 TELEGRAPH AVE

Date:	**4/16/2010**
Permit Type:	**BP-1**
Description:	***, INSTALL ONE (1) EXTERIOR, NON-ILLUMINATED WALL SIGN FOR "MAOZ, VEGETARIAN".**
Permit Description:	**BUILDING PERMIT (1 WK)**
Work Class:	
Proposed Use:	
Permit Number:	B2010-00907
Status:	CLOSED
Valuation:	$0.00
Contractor Company:	
Contractor Name:	SPEEDY SIGN A RAMA USA

Date:	**1/26/2010**
Permit Type:	**FI-0**
Description:	**INSTALL UL300 KITCHEN FIRE SYSTEM.**
Permit Description:	**FIRE PREVENTION EXPRESS**
Work Class:	
Proposed Use:	
Permit Number:	B2010-00254
Status:	APPROVED
Valuation:	$0.00
Contractor Company:	
Contractor Name:	

ADJOINING PROPERTY FINDINGS

Date: **1/19/2010**
Permit Type: **FI-0**
Description: **RELOCATE 22 FIRE SPRINKLERS**

Permit Description: **FIRE PREVENTION EXPRESS**
Work Class:
Proposed Use:
Permit Number: B2010-00192
Status: APPROVED
Valuation: $0.00
Contractor Company:
Contractor Name:

Date: **12/18/2009**
Permit Type: **FI-0**
Description: **MODIFY EXISTING SPRINKLER SYSTEM**

Permit Description: **FIRE PREVENTION EXPRESS**
Work Class:
Proposed Use:
Permit Number: B2009-04775
Status: APPROVED
Valuation: $0.00
Contractor Company:
Contractor Name:

ADJOINING PROPERTY FINDINGS

Date:	**9/2/2009**
Permit Type:	**BP-3**
Description:	**TENANT IMPROVEMENT FOR VEGETARIAN, RESTAURANT., *, RECEIVED LETTER FROM CONTRACTOR, REQUESTING TO BE REMOVED FROM PERMIT., SBB, NEED THE NEW CONTRACTOR TO COME IN AND, SIGN THE PERMIT WITH STATE AND CITY, LICENSE INFO AS WELL AS W.C. SBB**
Permit Description:	**BUILDING PERMIT (3 WK)**
Work Class:	
Proposed Use:	
Permit Number:	B2009-01830
Status:	CLOSED PERIOD END
Valuation:	$0.00
Contractor Company:	
Contractor Name:	

Date:	**1/2/2008**
Permit Type:	**BP-3**
Description:	**TENANT IMPROVEMENT FOR FOOD CARRY-OUT, SPACE.**
Permit Description:	**BUILDING PERMIT (3 WK)**
Work Class:	
Proposed Use:	
Permit Number:	B2007-03197
Status:	CLOSED PERIOD END
Valuation:	$0.00
Contractor Company:	
Contractor Name:	

ADJOINING PROPERTY FINDINGS

Date: **1/6/2005**
Permit Type: **FI-0**
Description: **Add/relocate 10 sprinkler heads.**

Permit Description: **FIRE PREVENTION EXPRESS**
Work Class:
Proposed Use:
Permit Number: B2005-00069
Status: CLOSED
Valuation: $0.00
Contractor Company:
Contractor Name:

Date: **12/2/2004**
Permit Type: **BP-3**
Description: **Tenant improvements for tanning salon, facility to include: addition of metal, stud partition walls to create 10 rooms, and a reception area, acccessibility, improvements**

Permit Description: **BUILDING PERMIT (3 WK)**
Work Class:
Proposed Use:
Permit Number: B2004-04478
Status: CLOSED PERIOD END
Valuation: $0.00
Contractor Company:
Contractor Name:

Date: **10/1/2004**
Permit Type: **EL-0**
Description: **New 200amp electrical service**

Permit Description: **ELECTRICAL PERMIT EXPRESS**
Work Class:
Proposed Use:
Permit Number: B2004-04388
Status: CLOSED PERIOD END
Valuation: $0.00
Contractor Company:
Contractor Name:

ADJOINING PROPERTY FINDINGS

Date: **9/27/2004**
Permit Type: **BP-1**
Description: **Replace existing security grill with, same type new grill**

Permit Description: **BUILDING PERMIT (1 WK)**
Work Class:
Proposed Use:
Permit Number: B2004-02957
Status: CLOSED
Valuation: $0.00
Contractor Company:
Contractor Name:

Date: **7/16/1997**
Permit Type: **BP-3**
Description: **INTERIOR RENOVATION**

Permit Description: **BUILDING PERMIT (3 WK)**
Work Class:
Proposed Use:
Permit Number: B1997-02697
Status: CLOSED PERIOD END
Valuation: $0.00
Contractor Company:
Contractor Name:

Date: **7/7/1997**
Permit Type: **FI-0**
Description:

Permit Description: **FIRE PREVENTION EXPRESS**
Work Class:
Proposed Use:
Permit Number: B1997-02743
Status: CLOSED
Valuation: $0.00
Contractor Company:
Contractor Name:

ADJOINING PROPERTY FINDINGS

2398 TELEGRAPH AVE

Date:	**5/15/2019**
Permit Type:	**Commercial**
Description:	**Replace Water main service from meter to building - see PW Permit # P2019-00678.**
Permit Description:	**Plumbing Permit**
Work Class:	Alteration
Proposed Use:	
Permit Number:	B2019-02031
Status:	Issued
Valuation:	$0.00
Contractor Company:	
Contractor Name:	

Date:	**3/19/1996**
Permit Type:	**CRF**
Description:	**RE-ROOF CLASS A / INSTALL TAR & GRAVEL, ROOF SYSTEM**
Permit Description:	**COM - REROOF, NO SHAPE OR HEIGHT CHANGE**
Work Class:	
Proposed Use:	
Permit Number:	B1996-00918
Status:	CLOSED
Valuation:	$0.00
Contractor Company:	
Contractor Name:	

Date:	**1/26/1996**
Permit Type:	**ALT3**
Description:	**INSTALL METAL SCISSORS GATE FOR SECURITY**
Permit Description:	**COM - MISC. ALTERATIONS W/PLAN TRACKING**
Work Class:	
Proposed Use:	
Permit Number:	B1995-04707
Status:	CLOSED
Valuation:	$0.00
Contractor Company:	
Contractor Name:	

ADJOINING PROPERTY FINDINGS

Date:	**9/16/1994**
Permit Type:	**SGN1**
Description:	**TWO SIGN FRONT AND CORNER OF BUILDING, STEEL CONSTRUCTION**
Permit Description:	**COM - SIGNS**
Work Class:	
Proposed Use:	
Permit Number:	B1994-02204
Status:	CLOSED
Valuation:	$0.00
Contractor Company:	
Contractor Name:	

Date:	**4/6/1993**
Permit Type:	**SGN1**
Description:	**REPLACE WALL SIGN TO CONFORM TO BUILDING, DISPLAY AREA, AND ADDITIONAL PROJECTING, SIGN**
Permit Description:	**COM - SIGNS**
Work Class:	
Proposed Use:	
Permit Number:	B1993-03785
Status:	CLOSED
Valuation:	$0.00
Contractor Company:	
Contractor Name:	

ADJOINING PROPERTY FINDINGS

2399 TELEGRAPH AVE

Date:	**3/11/2016**
Permit Type:	**Commercial**
Description:	**Revised grease trap size and location due to space constraints.**
Permit Description:	**Building**
Work Class:	Alteration
Proposed Use:	
Permit Number:	B2015-04928-REV01
Status:	Ready To Issue
Valuation:	$0.00
Contractor Company:	
Contractor Name:	

Date:	**3/11/2016**
Permit Type:	**Commercial**
Description:	**Revised grease trap size and location due to space constraints.**
Permit Description:	**Building**
Work Class:	Alteration
Proposed Use:	
Permit Number:	B2015-04928-REV02
Status:	Received
Valuation:	$0.00
Contractor Company:	
Contractor Name:	

ADJOINING PROPERTY FINDINGS

Date: **10/8/2015**
Permit Type: **Commercial**
Description: **INSTALL COMPRESSOR AND EVAPORATOR FOR WALKIN FREEZER UNIT. UNIT LOCATED ON ROOF. RELOCATE COMP SINK, MOP SINK, FLOOR SINK, HAND SINK & GREASE TRAP **OK TO ISSUE PER MCO****

Permit Description: **Mechanical Plumbing Permit**
Work Class: Alteration
Proposed Use:
Permit Number: B2015-04928
Status: Finaled
Valuation: $0.00
Contractor Company:
Contractor Name:

Date: **12/30/2014**
Permit Type: **Commercial**
Description: **COMMERCIAL TENANT IMPROVEMENT.**

Permit Description: **Building Permit**
Work Class: Alteration
Proposed Use:
Permit Number: B2014-05823
Status: Closed Expired
Valuation: $15,000.00
Contractor Company:
Contractor Name:

Date: **12/12/2008**
Permit Type: **BP-1**
Description: **blade sign install & wall sign install**

Permit Description: **BUILDING PERMIT (1 WK)**
Work Class:
Proposed Use:
Permit Number: B2008-05459
Status: CLOSED
Valuation: $0.00
Contractor Company:
Contractor Name:

ADJOINING PROPERTY FINDINGS

Date:	**8/6/2008**
Permit Type:	**BP-3**
Description:	**TENANT IMPROVEMENT. INSTALL NEW, COUNTER, NEW FLOOR DRAIN AND ELECTRICAL, FOR EQUIPMENT AND SIGNS., 11-24-08, REVISION ISSUED FOR USING, EXISTING DOOR AND LANDING AND, INSTALLATION OF AUTOMATIC DOOR FOR, ACCESSIBILITY.**
Permit Description:	**BUILDING PERMIT (3 WK)**
Work Class:	
Proposed Use:	
Permit Number:	B2008-02505
Status:	CLOSED PERIOD END
Valuation:	$0.00
Contractor Company:	
Contractor Name:	

Date:	**5/16/1994**
Permit Type:	**CM06**
Description:	**INSTALLATION OF THREE CANVAS AWNINGS, WITH SIGNAGE**
Permit Description:	**COM - AWNINGS**
Work Class:	
Proposed Use:	
Permit Number:	B1994-01250
Status:	CLOSED
Valuation:	$0.00
Contractor Company:	
Contractor Name:	

ADJOINING PROPERTY FINDINGS

2400 TELEGRAPH AVE

Date:	**6/16/2020**
Permit Type:	**Commercial**
Description:	**Furnish and install IKE Smart City Kiosk with new electrical service meter in PROW on sidewalk. Kiosk to be located on northwest corner of Telegraph Ave. and Channing Way.**
Permit Description:	**Electrical Permit**
Work Class:	Alteration
Proposed Use:	
Permit Number:	B2020-01804
Status:	Under Review
Valuation:	$0.00
Contractor Company:	
Contractor Name:	

Date:	**2/26/2020**
Permit Type:	**Commercial**
Description:	**Complete work for under permit # B2014-04176**
Permit Description:	**Building Permit**
Work Class:	Alteration
Proposed Use:	
Permit Number:	B2020-00784
Status:	Issued
Valuation:	$3,000.00
Contractor Company:	
Contractor Name:	

ADJOINING PROPERTY FINDINGS

Date:	**4/11/2018**
Permit Type:	**Commercial**
Description:	**Install A one (1) 17 1/2" x 26 1/2" non-illuminated D/F blade sign**
Permit Description:	**Building Permit**
Work Class:	Alteration
Proposed Use:	
Permit Number:	B2018-01413
Status:	Under Review
Valuation:	$350.00
Contractor Company:	
Contractor Name:	

Date:	**12/1/2014**
Permit Type:	**FI-0**
Description:	**ADD ANSUL SYSTEM TO (E) FIRE ALARM, SYSTEM.**
Permit Description:	**FIRE PREVENTION EXPRESS**
Work Class:	
Proposed Use:	
Permit Number:	B2014-05454
Status:	APPROVED
Valuation:	$0.00
Contractor Company:	
Contractor Name:	

Date:	**11/17/2014**
Permit Type:	**FI-0**
Description:	**ANSUL HOOD SYSTEM**
Permit Description:	**FIRE PREVENTION EXPRESS**
Work Class:	
Proposed Use:	
Permit Number:	B2014-05251
Status:	APPROVED
Valuation:	$0.00
Contractor Company:	
Contractor Name:	

ADJOINING PROPERTY FINDINGS

Date:	**9/11/2014**
Permit Type:	**Commercial**
Description:	**TENANT IMPROVEMENT FOR KITCHEN CHANGES WITH ELEC AND MECH**
Permit Description:	**Building Electrical Mechanical Permit**
Work Class:	Alteration
Proposed Use:	
Permit Number:	B2014-04176
Status:	Issued
Valuation:	$50,000.00
Contractor Company:	
Contractor Name:	

Date:	**11/29/2012**
Permit Type:	**BP-3**
Description:	**PARAPET BRACING ON COMMERCIAL BUILDING**
Permit Description:	**BUILDING PERMIT (3 WK)**
Work Class:	
Proposed Use:	
Permit Number:	B2012-04396
Status:	APPROVED
Valuation:	$0.00
Contractor Company:	
Contractor Name:	

Date:	**6/28/2012**
Permit Type:	**FI-0**
Description:	**.**
Permit Description:	**FIRE PREVENTION EXPRESS**
Work Class:	
Proposed Use:	
Permit Number:	B2012-02557
Status:	APPROVED
Valuation:	$0.00
Contractor Company:	
Contractor Name:	

ADJOINING PROPERTY FINDINGS

Date:	**6/26/2012**
Permit Type:	**BP-3**
Description:	**INTERIOR REMODEL FOR RESTAURANT, ***REVISION: REMOVE 282 S.F. MEZZANINE,, RELOCATE OFFICE & WALK-IN, REFRIGERATOR.---BT, ** ADD ELEC, MECH & PLUMB. $$ALJ, **BLDG PERMIT EXP 5/31/13. ELEC, MECH &, PLUMB EXP 6/26/13. EXTEND BLDG TO, 5/31/14, EXTEND ELEC, MECH & PLUMB TO, 6/26/14. $$ALJ**
Permit Description:	**BUILDING PERMIT (3 WK)**
Work Class:	
Proposed Use:	
Permit Number:	B2012-01153
Status:	APPROVED
Valuation:	$0.00
Contractor Company:	
Contractor Name:	

Date:	**11/22/2010**
Permit Type:	**BP-3**
Description:	**T.I. WORK FOR PINKBERRY YOGURT STORE:, CONSTRUCT PARTITION WALLS, CUSTOMER, SERVICE COUNTER, NEW ACCESSIBLE, BATHROOM, APPLICATION CLOSED TIME LIMIT EXPIRED., PLANS DISCARDED...SBB.**
Permit Description:	**BUILDING PERMIT (3 WK)**
Work Class:	
Proposed Use:	
Permit Number:	B2010-04557
Status:	CLOSED
Valuation:	$0.00
Contractor Company:	
Contractor Name:	

ADJOINING PROPERTY FINDINGS

Date:	**3/31/2010**
Permit Type:	**EL-0**
Description:	**UPGRADE ELECTRICAL SERVICE FROM 400, AMP, SINGLE PHASE TO 800 AMP, THREE, PHASE. CONNECT 6 EXISTING SUBPANELS TO, NEW MAIN PANEL.**
Permit Description:	**ELECTRICAL PERMIT EXPRESS**
Work Class:	
Proposed Use:	
Permit Number:	B2010-01039
Status:	CLOSED PERIOD END
Valuation:	$0.00
Contractor Company:	
Contractor Name:	TRACY S & S ELECTRIC INC

Date:	**6/19/2009**
Permit Type:	**BP-3**
Description:	**SOFT STORY SEISMIC UPGRADES TO REMOVE, BUILDING FROM SOFT STORY LIST., Per Dan Lambert this building is not on, the soft story list (BT), REVISIONS SUBMITTED FOR (STRUCTURAL, CHANGES TO THE FRAMES AND, CONNECTIONS..SC1), REVISION PICKED UP BY FERNANDO. SBB, REVISIONS SUBMITTED TO RESTORE 1 HOUR, FIRE RATING @ DEMISING WALLS THAT HAVE, BEEN DAMAGED SURNING SEISMIC WORK. NO, INCREASE IN VALUATION. KM1, ISSUED REVISION TO DAN ** KM1**
Permit Description:	**BUILDING PERMIT (3 WK)**
Work Class:	
Proposed Use:	
Permit Number:	B2009-00919
Status:	APPROVED
Valuation:	$0.00
Contractor Company:	
Contractor Name:	MATRIX SEISMIC CORP

ADJOINING PROPERTY FINDINGS

2401 TELEGRAPH AVE

Date:	**11/21/2013**
Permit Type:	**BP-3**
Description:	**ADD ICE CREAM SHOP WITHIN RECORD STORE, **ELECTRICAL & PLUMBING ADDED BY, CONTRACTOR.**SRO**
Permit Description:	**BUILDING PERMIT (3 WK)**
Work Class:	
Proposed Use:	
Permit Number:	B2013-03658
Status:	APPROVED
Valuation:	$0.00
Contractor Company:	
Contractor Name:	

Date:	**1/26/2000**
Permit Type:	**EL-0**
Description:	**REPAIR BURNT BUS IN COMBO METER BASE**
Permit Description:	**ELECTRICAL PERMIT EXPRESS**
Work Class:	
Proposed Use:	
Permit Number:	B2000-00290
Status:	CLOSED PERIOD END
Valuation:	$0.00
Contractor Company:	
Contractor Name:	

ADJOINING PROPERTY FINDINGS

2403 TELEGRAPH AVE

Date: **10/22/1996**
Permit Type: **BP-1**
Description: **TENANT IMPROVEMENT**

Permit Description: **BUILDING PERMIT (1 WK)**
Work Class:
Proposed Use:
Permit Number: B1996-03557
Status: CLOSED PERIOD END
Valuation: $0.00
Contractor Company:
Contractor Name:

Date: **7/5/1995**
Permit Type: **SGN1**
Description:

Permit Description: **COM - SIGNS**
Work Class:
Proposed Use:
Permit Number: B1995-02282
Status: CLOSED PERIOD END
Valuation: $0.00
Contractor Company:
Contractor Name:

Date: **12/8/1994**
Permit Type: **ALT4**
Description:

Permit Description: **COM - MISC. ALTERATIONS NO PLAN TRACKING**
Work Class:
Proposed Use:
Permit Number: B1994-04570
Status: CLOSED
Valuation: $0.00
Contractor Company:
Contractor Name:

ADJOINING PROPERTY FINDINGS

Date: **12/8/1994**
Permit Type: **CM05**
Description: **EXISTING BUILDING SEISMIC UPGRADE AND, TENANT IMPROVEMENTS INCLUDING ADDITION, OF AN ELEVATOR, BASEMENT CONVERSION AND, BASEMENT SPRINKLERS, ADD 2208 S.FT. MEZZANINE, ADD 2760 S.FT. TO EXISTING SECOND FLOOR, REVISIONS WERE PICKED UP BY APPLICANT**

Permit Description: **COM - BUILDING RENOVATION**
Work Class:
Proposed Use:
Permit Number: B1993-04518
Status: CLOSED PERIOD END
Valuation: $0.00
Contractor Company:
Contractor Name:

Date: **12/1/1994**
Permit Type: **ALT3**
Description:

Permit Description: **COM - MISC. ALTERATIONS W/PLAN TRACKING**
Work Class:
Proposed Use:
Permit Number: B1994-04430
Status: CLOSED PERIOD END
Valuation: $0.00
Contractor Company:
Contractor Name:

ADJOINING PROPERTY FINDINGS

Date: **3/24/1994**
Permit Type: **ALT4**
Description:

Permit Description: **COM - MISC. ALTERATIONS NO PLAN TRACKING**
Work Class:
Proposed Use:
Permit Number: B1994-00992
Status: CLOSED PERIOD END
Valuation: $0.00
Contractor Company:
Contractor Name:

Date: **1/18/1994**
Permit Type: **ALT4**
Description: **MOVE EXISTING 400-AMP, 4-W,MAIN METER, BOARD, APPROX. 20 FEET FOR TEMPORARY, POWER TO BUILDING UNTIL NEW 1200 AMP, SERVICE CAN BE INSTALLED ABOUT 3 MONTHS**

Permit Description: **COM - MISC. ALTERATIONS NO PLAN TRACKING**
Work Class:
Proposed Use:
Permit Number: B1994-00196
Status: CLOSED
Valuation: $0.00
Contractor Company:
Contractor Name:

ADJOINING PROPERTY FINDINGS

2404 TELEGRAPH AVE

Date:	**11/13/2018**
Permit Type:	**Commercial**
Description:	**Removal and replacement of 75 gal tank water heater with tank less.**
Permit Description:	**Plumbing Permit**
Work Class:	Alteration
Proposed Use:	
Permit Number:	B2018-04524
Status:	Issued
Valuation:	$0.00
Contractor Company:	
Contractor Name:	

Date:	**1/13/2011**
Permit Type:	**BP-3**
Description:	*** EXTERIOR BUSINESS SIGN.**
Permit Description:	**BUILDING PERMIT (3 WK)**
Work Class:	
Proposed Use:	
Permit Number:	B2010-04703
Status:	APPROVED
Valuation:	$0.00
Contractor Company:	
Contractor Name:	HING WAH CONSTRUCTION INC

Date:	**11/29/2010**
Permit Type:	**FI-0**
Description:	**INSTALLATION OF UL300/FIRE ALARM SYSTEM**
Permit Description:	**FIRE PREVENTION EXPRESS**
Work Class:	
Proposed Use:	
Permit Number:	B2010-04616
Status:	APPROVED
Valuation:	$0.00
Contractor Company:	
Contractor Name:	

ADJOINING PROPERTY FINDINGS

Date:	**11/16/2010**
Permit Type:	**EL-0**
Description:	**INSPECTION TO SET METER.**
Permit Description:	**ELECTRICAL PERMIT EXPRESS**
Work Class:	
Proposed Use:	
Permit Number:	B2010-04455
Status:	CLOSED PERIOD END
Valuation:	$0.00
Contractor Company:	
Contractor Name:	DMR ELECTRIC

Date:	**2/11/2010**
Permit Type:	**BP-3**
Description:	***, INTERIOR TENANT IMPROVEMENT. REMODEL, EXISTING RESTAURANT (KITCHEN/DINING, AREA/BATHROOMS ACCESSIBILITY)., ADD MECHANICAL PERMIT FOR ALREADY, APPROVED PLANS. $$ ALJ, REVISIONS SUBMITTED TO SB ON 7/28/10 TO, CHANGE LOCATION OF KITCHEN EQUIPMENT,, FRAMING FOR TRELLIS & MEZZANINE FLOOR, AND AS BUILTS FOR E, P & M. INCREASE IN, VALUATION FROM $150,000 TO $160,000., KM1**
Permit Description:	**BUILDING PERMIT (3 WK)**
Work Class:	
Proposed Use:	
Permit Number:	B2009-04489
Status:	CLOSED PERIOD END
Valuation:	$0.00
Contractor Company:	
Contractor Name:	HING WAH CONSTRUCTION INC

ADJOINING PROPERTY FINDINGS

2410 TELEGRAPH AVE

Date:	**3/5/2013**
Permit Type:	**BP-3**
Description:	**** STOREFRONT IMPROVEMENTS ONLY OF, 2410 & 2416 TELEGRAPH. STOREFRONT &, INTERIOR TENANT IMPROVEMENTS OF 2422 &, 2424 TELEGRAPH AVE., ** ELECTRICAL & PLUMBING ADDED FOR UNIT, 2424 & ELECTRICAL/MECHANICAL/PLUMBING, ADDED FOR UNIT 2416 BY CONTRACTOR SRO**, REVISION TO REMOVE TENANT DEMISHING, PARTITION & ADA RESTROOMS. MCO**
Permit Description:	**BUILDING PERMIT (3 WK)**
Work Class:	
Proposed Use:	
Permit Number:	B2012-00930
Status:	APPROVED
Valuation:	$0.00
Contractor Company:	
Contractor Name:	

Date:	**6/22/2001**
Permit Type:	**BP-0**
Description:	**REMOVE EXISTING AWNING STRUCTURE., MANUFACTURE & INSTALL CANOPY SIGN, ON STORE FRONT FOR "STATRAVEL", permit closed - time limit expired -, MP1**
Permit Description:	**BUILDING PERMIT EXPRESS**
Work Class:	
Proposed Use:	
Permit Number:	B2001-02411
Status:	CLOSED
Valuation:	$0.00
Contractor Company:	
Contractor Name:	

ADJOINING PROPERTY FINDINGS

Date:	**5/9/2001**
Permit Type:	**BP-3**
Description:	**TENNANT IMPROVEMENT., INTERIOR DEMO IS ON PERMIT 01-1624.**
Permit Description:	**BUILDING PERMIT (3 WK)**
Work Class:	
Proposed Use:	
Permit Number:	B2001-00275
Status:	CLOSED PERIOD END
Valuation:	$0.00
Contractor Company:	
Contractor Name:	

Date:	**5/3/2001**
Permit Type:	**BP-0**
Description:	**INTERIOR TEAR OUT PRIOR TO TENANT, IMPROVEMENT. (ALL NON-STRUCTURAL)**
Permit Description:	**BUILDING PERMIT EXPRESS**
Work Class:	
Proposed Use:	
Permit Number:	B2001-01624
Status:	CLOSED PERIOD END
Valuation:	$0.00
Contractor Company:	
Contractor Name:	

ADJOINING PROPERTY FINDINGS

2411 TELEGRAPH AVE

Date:	**1/16/2018**
Permit Type:	**Commercial**
Description:	**Commercial T.I. to build (2) ADA restrooms, (2) offices and storage room.**
Permit Description:	**Building Electrical Mechanical Plumbing Permit**
Work Class:	Alteration
Proposed Use:	
Permit Number:	B2018-00186
Status:	Finaled
Valuation:	$56,000.00
Contractor Company:	
Contractor Name:	

Date:	**2/26/2016**
Permit Type:	**Commercial**
Description:	**Infill opening in wall**
Permit Description:	**Building Permit**
Work Class:	Alteration
Proposed Use:	
Permit Number:	B2016-00859
Status:	Issued
Valuation:	$800.00
Contractor Company:	
Contractor Name:	

Date:	**5/16/1997**
Permit Type:	**FI-0**
Description:	**ALARM SYSTEM**
Permit Description:	**FIRE PREVENTION EXPRESS**
Work Class:	
Proposed Use:	
Permit Number:	B1997-01957
Status:	CLOSED
Valuation:	$0.00
Contractor Company:	
Contractor Name:	

ADJOINING PROPERTY FINDINGS

Date: **5/2/1997**
Permit Type: **BP-3**
Description: **INSTALL 14.6 X 26' COVELITE MARQUEE SIGN**

Permit Description: **BUILDING PERMIT (3 WK)**
Work Class:
Proposed Use:
Permit Number: B1997-01216
Status: CLOSED
Valuation: $0.00
Contractor Company:
Contractor Name:

Date: **2/27/1997**
Permit Type: **ME-0**
Description: **INSTALL TWO GAS/ELECTRIC UNITS WITH, 4 SUPPLY AND 2 RETURNS.**

Permit Description: **MECHANICAL PERMIT EXPRESS**
Work Class:
Proposed Use:
Permit Number: B1997-00808
Status: CLOSED PERIOD END
Valuation: $0.00
Contractor Company:
Contractor Name:

Date: **2/11/1997**
Permit Type: **ME-0**
Description: **GAS TEST AND 2 OUTLETS**

Permit Description: **MECHANICAL PERMIT EXPRESS**
Work Class:
Proposed Use:
Permit Number: B1997-00584
Status: CLOSED PERIOD END
Valuation: $0.00
Contractor Company:
Contractor Name:

ADJOINING PROPERTY FINDINGS

Date:	**11/7/1996**
Permit Type:	**EL-0**
Description:	**SERVICE UPGRADE, ADD DISTRIBUTION PANEL, BRANCH CIRCUITS, LIGHTING & OUTLETS**
Permit Description:	**ELECTRICAL PERMIT EXPRESS**
Work Class:	
Proposed Use:	
Permit Number:	B1996-04540
Status:	CLOSED PERIOD END
Valuation:	$0.00
Contractor Company:	
Contractor Name:	

2414 TELEGRAPH AVE

Date:	**3/14/2017**
Permit Type:	**Residential**
Description:	**Revision to increase Scope of Work to Include 2,3,4,5 Floor Unit Disconnect at Elevator Room. And New Service. No Increase in Valuation.**
Permit Description:	**Electrical Revision**
Work Class:	Alteration
Proposed Use:	
Permit Number:	B2015-02795-REV01
Status:	Issued
Valuation:	$0.00
Contractor Company:	
Contractor Name:	

ADJOINING PROPERTY FINDINGS

Date:	**3/14/2017**
Permit Type:	**Residential**
Description:	
Permit Description:	**Electrical Revision**
Work Class:	Alteration
Proposed Use:	
Permit Number:	B2015-02795-REV02
Status:	Closed Cancelled
Valuation:	$0.00
Contractor Company:	
Contractor Name:	

Date:	**8/26/2016**
Permit Type:	**Commercial**
Description:	**exterior beer garden serving MEZZO restauarant under permit number B2016-00063: 3 exterior stairs, accessible remp, lighting, and Bocci Ball court. Egress Easements pending.**
Permit Description:	**Building Electrical Permit**
Work Class:	Alteration
Proposed Use:	
Permit Number:	B2016-04030
Status:	Issued
Valuation:	$3,000.00
Contractor Company:	
Contractor Name:	

ADJOINING PROPERTY FINDINGS

Date:	**6/10/2015**
Permit Type:	**Residential**
Description:	****REPLACE (E) KNOB & TUBE, INSTALL SUBPANELS ON 6TH FLR. To include 2,3,4,5 floor unit disconnects @ elevator room**
Permit Description:	**Electrical Permit**
Work Class:	Alteration
Proposed Use:	
Permit Number:	B2015-02795
Status:	Issued
Valuation:	$0.00
Contractor Company:	
Contractor Name:	

Date:	**6/16/2014**
Permit Type:	**BP-0**
Description:	**RE-ROOF.**
Permit Description:	**BUILDING PERMIT EXPRESS, Building Permit**
Work Class:	Alteration
Proposed Use:	
Permit Number:	B2014-02627
Status:	APPROVED, Closed Complete
Valuation:	$12,000.00
Contractor Company:	
Contractor Name:	

Date:	**5/16/2012**
Permit Type:	**BP-0**
Description:	**Overlay - 1 layer & Install Druo Last, 3/8" Duro-fold - 40 mil pvc. Class A**
Permit Description:	**BUILDING PERMIT EXPRESS**
Work Class:	
Proposed Use:	
Permit Number:	B2012-01818
Status:	CLOSED PERIOD END
Valuation:	$0.00
Contractor Company:	
Contractor Name:	

ADJOINING PROPERTY FINDINGS

Date:	**4/5/2012**
Permit Type:	**BP-3**
Description:	**** REMODEL PORTION OF SIXTH FLOOR, ADD, TWO (2) KITCHENS & RECONFIGURE LAYOUT, TO CREATE ADDITIONAL LIVING UNITS (2)., ** ADD ELECTRICAL, MECHANICAL &, PLUMBING. $$ALJ**
Permit Description:	**BUILDING PERMIT (3 WK)**
Work Class:	
Proposed Use:	
Permit Number:	B2011-03818
Status:	APPROVED
Valuation:	$0.00
Contractor Company:	
Contractor Name:	

2422 TELEGRAPH AVE

Date:	**6/4/2014**
Permit Type:	**BP-3**
Description:	****COMPLETE TWO (2) ADA RESTROOMS, ADD, NEW PARTITIONS, NEW ELEC & CASEWORK, STARTED UNDER BP# 12-0930. (ONE TENANT,, TWO SPACES-2422 & 2424 TELEGRAPH AVE.), **ADD ELEC, MECH & PLUMB $$ALJ, **COMPLETE TWO (2) ADA RESTROOMS, ADD NEW PARTITIONS, NEW ELEC & CASEWORK STARTED UNDER BP# 12-0930. (ONE TENANT, TWO SPACES-2422 & 2424 TELEGRAPH AVE.)**
Permit Description:	**BUILDING PERMIT (3 WK), Building Electrical Mechanical Plumbing Permit**
Work Class:	Alteration
Proposed Use:	
Permit Number:	B2014-01320
Status:	APPROVED, Closed Complete
Valuation:	$50,000.00
Contractor Company:	
Contractor Name:	

ADJOINING PROPERTY FINDINGS

Date: **9/10/1999**
Permit Type: **BP-0**
Description: **INSTALL AWNING**

Permit Description: **BUILDING PERMIT EXPRESS**
Work Class:
Proposed Use:
Permit Number: B1999-04135
Status: CLOSED PERIOD END
Valuation: $0.00
Contractor Company:
Contractor Name:

Date: **5/19/1994**
Permit Type: **SGN1**
Description: **12" WIDE STORE FRONT HANG 3' X 3', WOODEN SIGN FROM FRONT (R) CORNER OF, BUILDING**

Permit Description: **COM - SIGNS**
Work Class:
Proposed Use:
Permit Number: B1994-01810
Status: CLOSED
Valuation: $0.00
Contractor Company:
Contractor Name:

ADJOINING PROPERTY FINDINGS

2426 TELEGRAPH AVE

Date:	**7/1/2013**
Permit Type:	**BP-3**
Description:	**** PHASE III. FACADE RENOVATION &, REPAIR. NEW ENTRY & RESTROOM., REVISION SUBMITTED PER INSPECTOR CORR., TO SHOW NON-PERMITTED WORK. NO, VALUATION CHANGE. DM2, **REVISION SUBMITTED TO CORRECT, NON-PERMITTED WORK BY TENANT. VALUATION, INCREASED FROM $49,000 TO $50,200**SRO, **BLDG PERMIT EXPIRED 7/1/14. EXTEND, BLDG PERMIT TO 7/1/15. $$ALJ**
Permit Description:	**BUILDING PERMIT (3 WK)**
Work Class:	
Proposed Use:	
Permit Number:	B2012-01970
Status:	APPROVED
Valuation:	$0.00
Contractor Company:	
Contractor Name:	

Date:	**6/14/2012**
Permit Type:	**BP-3**
Description:	**PHASE II SEISMIC RETROFIT-INSTALL, STRUCTURAL BEAMS & COLUMNS. PHASE I, UNDER 12-630..MCO**
Permit Description:	**BUILDING PERMIT (3 WK)**
Work Class:	
Proposed Use:	
Permit Number:	B2012-01123
Status:	APPROVED
Valuation:	$0.00
Contractor Company:	
Contractor Name:	

ADJOINING PROPERTY FINDINGS

Date:	**4/10/2012**
Permit Type:	**BP-1**
Description:	**PHASE I VOLUNTARY SEISMIC IMPROVEMENTS, CONSISTING OF ONE SIMPSON STRONG FRAME, AND WALL TO ROOF CONNECTIONS**
Permit Description:	**BUILDING PERMIT (1 WK)**
Work Class:	
Proposed Use:	
Permit Number:	B2012-00630
Status:	CLOSED PERIOD END
Valuation:	$0.00
Contractor Company:	
Contractor Name:	

Date:	**2/17/2009**
Permit Type:	**BP-1**
Description:	**INSTALL TWO SIGNS ON BUILDING FRONTAGE, BOTH SIGNS WITH EXISTING EXTERIOR, LIGHTING (New pvc letters on existing, sign panel and replace 1 existing, canvas, projecting banner sign) Thai, Noodle II.**
Permit Description:	**BUILDING PERMIT (1 WK)**
Work Class:	
Proposed Use:	
Permit Number:	B2009-00397
Status:	CLOSED PERIOD END
Valuation:	$0.00
Contractor Company:	
Contractor Name:	

ADJOINING PROPERTY FINDINGS

Date:	**12/23/2008**
Permit Type:	**EL-0**
Description:	**ELECTRICAL REPAIRS ON INTERIOR ONLY TO, COMPLY WITH CORRECTION NOTICE (SEE, ATTACHED): MC CABLE WIRING AT FRONT,, WIRING AT ENTRY, TERMINATE CONDUCTORS, PROPERLY AT UPPER FRONT CORNERS. FIX, WIRING TO BOX AT FRONT CORNER., INSTALL BOX ABOVE SINK. NOTE:, EXTERIOR WIRING AND LIGHTS TO BE UNDER, SEPARATE ELECTRICAL PERMIT WHEN BLDG, PERMIT FOR SIGN IS ISSUED.**
Permit Description:	**ELECTRICAL PERMIT EXPRESS**
Work Class:	
Proposed Use:	
Permit Number:	B2008-05576
Status:	CLOSED PERIOD END
Valuation:	$0.00
Contractor Company:	
Contractor Name:	RED TOP ELECTRIC CO

Date:	**12/9/2008**
Permit Type:	**PL-0**
Description:	**CORRECT INSTALLATION OF WATER HEATER, PREVIOUSLY INSTALLED BY OTHERS.**
Permit Description:	**PLUMBING PERMIT EXPRESS**
Work Class:	
Proposed Use:	
Permit Number:	B2008-05388
Status:	CLOSED PERIOD END
Valuation:	$0.00
Contractor Company:	
Contractor Name:	

ADJOINING PROPERTY FINDINGS

Date: **12/19/1996**
Permit Type: **BP-3**
Description: **URM SEISMIC RETROFIT**

Permit Description: **BUILDING PERMIT (3 WK)**
Work Class:
Proposed Use:
Permit Number: B1996-03828
Status: CLOSED PERIOD END
Valuation: $0.00
Contractor Company:
Contractor Name:

Date: **10/23/1996**
Permit Type: **BP-3**
Description: **NEW EXT SIGNAGE FOR COMM TI**

Permit Description: **BUILDING PERMIT (3 WK)**
Work Class:
Proposed Use:
Permit Number: B1996-03739
Status: CLOSED
Valuation: $0.00
Contractor Company:
Contractor Name:

Date: **1/24/1994**
Permit Type: **SEI2**
Description: **SEISMIC RETROFIT OF URM BUILDING. NO, REMODELLING TO THE INTERIOR OR EXTERIOR.**

Permit Description: **COM - SEISMIC RETROFIT - FEE CHARGED**
Work Class:
Proposed Use:
Permit Number: B1994-00268
Status: EXPIRED APPLICATION
Valuation: $0.00
Contractor Company:
Contractor Name:

ADJOINING PROPERTY FINDINGS

2428 TELEGRAPH AVE

Date:	**12/19/2011**
Permit Type:	**BP-0**
Description:	**** EMERGENCY REPOINTING OF MORTAR, JOINTS IN BRICK FACADE CRACKED DUE TO, FIRE & DEMO OF ADJACENT BUILDING., * Submittal of revised plans to remove, existing parapet at the front of the, building due to the eminent hazard of, collapse.**
Permit Description:	**BUILDING PERMIT EXPRESS**
Work Class:	
Proposed Use:	
Permit Number:	B2011-05114
Status:	CLOSED PERIOD END
Valuation:	$0.00
Contractor Company:	
Contractor Name:	LIVE OAK GENERAL CONTRACTORS

Date:	**12/7/2011**
Permit Type:	**BP-0**
Description:	**Emergency Demolition of brick in-fill, above alley way entry on the south side, of the building (south-east corner)**
Permit Description:	**BUILDING PERMIT EXPRESS**
Work Class:	
Proposed Use:	
Permit Number:	B2011-04937
Status:	CLOSED PERIOD END
Valuation:	$0.00
Contractor Company:	
Contractor Name:	

ADJOINING PROPERTY FINDINGS

Date: **11/5/2010**
Permit Type: **PL-0**
Description: **WATER HEATER INSTALLATION**

Permit Description: **PLUMBING PERMIT EXPRESS**
Work Class:
Proposed Use:
Permit Number: B2010-04312
Status: CLOSED PERIOD END
Valuation: $0.00
Contractor Company:
Contractor Name:

Date: **9/24/2007**
Permit Type: **EL-0**
Description: **INSTALL 4 RECEPTICALS TO REPLACE, EXTENSION CORDS.**

Permit Description: **ELECTRICAL PERMIT EXPRESS**
Work Class:
Proposed Use:
Permit Number: B2007-04463
Status: CLOSED PERIOD END
Valuation: $0.00
Contractor Company:
Contractor Name:

ADJOINING PROPERTY FINDINGS

2429 TELEGRAPH AVE

Date:	**10/16/1992**
Permit Type:	**ALT4**
Description:	**INSTALL A NEW DOOR IN AN (E) STOREFRONT, AND NEW SIDE WINDOWS. CLEAN FIRE DAMAGE., PERMIT CLOSED-TIME LIMIT EXPIRED-MH, 13101**
Permit Description:	**COM - MISC. ALTERATIONS NO PLAN TRACKING**
Work Class:	
Proposed Use:	
Permit Number:	B1992-01518
Status:	CLOSED
Valuation:	$0.00
Contractor Company:	
Contractor Name:	

2431 TELEGRAPH AVE

Date:	**1/13/2000**
Permit Type:	**BP-0**
Description:	**REMOVE (E) ROOFING TO WOOD DECK. INSTALL, BASE, PLY, CAPSHEET & BUILT UP ROOF.**
Permit Description:	**BUILDING PERMIT EXPRESS**
Work Class:	
Proposed Use:	
Permit Number:	B2000-00156
Status:	CLOSED PERIOD END
Valuation:	$0.00
Contractor Company:	
Contractor Name:	

ADJOINING PROPERTY FINDINGS

Date: **8/6/1998**
Permit Type: **EL-0**
Description: **FIX LOOSE NEUTRAL**

Permit Description: **ELECTRICAL PERMIT EXPRESS**
Work Class:
Proposed Use:
Permit Number: B1998-03343
Status: CLOSED
Valuation: $0.00
Contractor Company:
Contractor Name: ALI'S ELECTRIC

Date: **7/3/1997**
Permit Type: **BP-3**
Description: **STORAGE ADDITTION, RESTROOM RELOCATION**

Permit Description: **BUILDING PERMIT (3 WK)**
Work Class:
Proposed Use:
Permit Number: B1996-03636
Status: CLOSED PERIOD END
Valuation: $0.00
Contractor Company:
Contractor Name:

Date: **6/25/1997**
Permit Type: **EL-0**
Description: **ADDING RECEPTICLES,SWITCHES AND LIGHTS**

Permit Description: **ELECTRICAL PERMIT EXPRESS**
Work Class:
Proposed Use:
Permit Number: B1997-02561
Status: CLOSED PERIOD END
Valuation: $0.00
Contractor Company:
Contractor Name: ALI'S ELECTRIC

ADJOINING PROPERTY FINDINGS

Date: **10/25/1996**
Permit Type: **BP-0**
Description: **SIGN MURAL HANGING ON THE SOUTH FACADE, OF THE BUILDING**

Permit Description: **BUILDING PERMIT EXPRESS**
Work Class:
Proposed Use:
Permit Number: B1996-04356
Status: CLOSED
Valuation: $0.00
Contractor Company:
Contractor Name:

Date: **8/11/1995**
Permit Type: **SGN1**
Description: **INSTALL NEW SIGN**

Permit Description: **COM - SIGNS**
Work Class:
Proposed Use:
Permit Number: B1995-02976
Status: CLOSED PERIOD END
Valuation: $0.00
Contractor Company:
Contractor Name:

ADJOINING PROPERTY FINDINGS

Date:	**6/8/1995**
Permit Type:	**ALT3**
Description:	**DEMOLITION OF PARTITION WALLS AND, DRESSING ROOMS, EXCHANGING THE, FRONTAGE OF STORE FROM WOOD FRAME TO, ALUMINUM FRAME, UPGRADING OF PUBLIC, ENTRANCE AND EXITS FOR HANDICAP, ACCESSIBILITY INCLUDING RESTROOM, RELOCATING OF STAIRS FOR MEZZANINE SPACE, REBUILD EXISTING MEZZANINE**
Permit Description:	**COM - MISC. ALTERATIONS W/PLAN TRACKING**
Work Class:	
Proposed Use:	
Permit Number:	B1995-00918
Status:	CLOSED PERIOD END
Valuation:	$0.00
Contractor Company:	
Contractor Name:	

Date:	**3/9/1995**
Permit Type:	**ALT3**
Description:	**DEMOTION OF ALL PARTITION WALLS AND ALL, DRESSING ROOM WALLS; EXPANSION OF, EXISTING BATHROOM; TO BRING UP TO HANDI, CAP CODES; EXCHANGING OF FRONTAGE OF, STORE FROM WOOD TO ALUMINUM BROWN COLOR**
Permit Description:	**COM - MISC. ALTERATIONS W/PLAN TRACKING**
Work Class:	
Proposed Use:	
Permit Number:	B1995-00784
Status:	CLOSED
Valuation:	$0.00
Contractor Company:	
Contractor Name:	

ADJOINING PROPERTY FINDINGS

Date:	**11/20/1992**
Permit Type:	**ALT2**
Description:	**ADDITIONAL PERMITS WILL BE REQUIRED FOR, ANY WORK IN THE TENANT SPACES, ONE METER, ONE CIRCUIT**
Permit Description:	**RES - MISC. ALTERATIONS NO PLAN TRACKING**
Work Class:	
Proposed Use:	
Permit Number:	B1992-02104
Status:	CLOSED
Valuation:	$0.00
Contractor Company:	
Contractor Name:	

Date:	**10/5/1992**
Permit Type:	**ALT4**
Description:	
Permit Description:	**COM - MISC. ALTERATIONS NO PLAN TRACKING**
Work Class:	
Proposed Use:	
Permit Number:	B1992-01270
Status:	CLOSED
Valuation:	$0.00
Contractor Company:	
Contractor Name:	

ADJOINING PROPERTY FINDINGS

2432 TELEGRAPH AVE

Date:	**3/16/2012**
Permit Type:	**BP-3**
Description:	**Create three restaurants in membrane, structures with kitchens and restrooms, in shipping containers, *APPLICATION EXTENSION EMAIL NP, **APP CLOSED, TIME EXPIRED NP**
Permit Description:	**BUILDING PERMIT (3 WK)**
Work Class:	
Proposed Use:	
Permit Number:	B2012-01002
Status:	CLOSED
Valuation:	$0.00
Contractor Company:	
Contractor Name:	

2438 TELEGRAPH AVE

Date:	**3/13/2006**
Permit Type:	**BP-3**
Description:	**Relocate & meet accesible requirement, stipulated by URM, X, APPLICATION CLOSED 12-27-06 SBB**
Permit Description:	**BUILDING PERMIT (3 WK)**
Work Class:	
Proposed Use:	
Permit Number:	B2006-00919
Status:	CLOSED
Valuation:	$0.00
Contractor Company:	
Contractor Name:	

ADJOINING PROPERTY FINDINGS

Date: **3/5/2004**
Permit Type: **BP-3**
Description: **Install two handicapped accessible, bathrooms., X, PERMIT CLOSED TIMELIMIT EXPIRED, 11-28-05 SBB**

Permit Description: **BUILDING PERMIT (3 WK)**
Work Class:
Proposed Use:
Permit Number: B2004-00956
Status: CLOSED
Valuation: $0.00
Contractor Company:
Contractor Name:

Date: **12/11/2003**
Permit Type: **FI-0**
Description: **ASSEMBLY PERMIT TO ESTABLISH NUMBER OF, OCCUPANTS IN RESTAURANT.**

Permit Description: **FIRE PREVENTION EXPRESS**
Work Class:
Proposed Use:
Permit Number: B2003-05494
Status: CLOSED
Valuation: $0.00
Contractor Company:
Contractor Name:

Date: **7/30/1992**
Permit Type: **ALT4**
Description: **REMODEL EXISTING BTHRM TO ACCOMMODATE, DISABLED ACESSIBILITY**

Permit Description: **COM - MISC. ALTERATIONS NO PLAN TRACKING**
Work Class:
Proposed Use:
Permit Number: B1992-00046
Status: CLOSED
Valuation: $0.00
Contractor Company:
Contractor Name:

ADJOINING PROPERTY FINDINGS

2442 TELEGRAPH AVE

Date:	**1/29/2009**
Permit Type:	**BP-1**
Description:	**PARTIAL SIGN REPLACEMENT**
Permit Description:	**BUILDING PERMIT (1 WK)**
Work Class:	
Proposed Use:	
Permit Number:	B2009-00360
Status:	CLOSED
Valuation:	$0.00
Contractor Company:	
Contractor Name:	

Date:	**12/3/2008**
Permit Type:	**EL-0**
Description:	**INSTALL PROPER WIRING FOR EXISTING, FLUORESCENT LIGHT AND INSTALL, RECEPTACLES FOR BREAD OVENS.**
Permit Description:	**ELECTRICAL PERMIT EXPRESS**
Work Class:	
Proposed Use:	
Permit Number:	B2008-05332
Status:	CLOSED
Valuation:	$0.00
Contractor Company:	
Contractor Name:	

ADJOINING PROPERTY FINDINGS

Date:	**7/26/2007**
Permit Type:	**BP-1**
Description:	**INSTALL (3) NON-ILLUMATED SIGNS, (4), INTERIOR ILLUMATED CANOPY SIGNS, (2), MONUMENT FACES FOR CHEVRON GAS STATION.**
Permit Description:	**BUILDING PERMIT (1 WK)**
Work Class:	
Proposed Use:	
Permit Number:	B2007-03361
Status:	CLOSED
Valuation:	$0.00
Contractor Company:	
Contractor Name:	

2444 TELEGRAPH AVE

Date:	**2/4/2011**
Permit Type:	**BP-1**
Description:	**INSTALL NEW SIGN IN FOR COMMERCIAL, BUSINESS, 1 blade and 2 wall signs for, "Gabriella's heaven sent pizza" ZONING, AND DESIGN REVIEW TO SHARE PLANS**
Permit Description:	**BUILDING PERMIT (1 WK)**
Work Class:	
Proposed Use:	
Permit Number:	B2010-00754
Status:	CLOSED
Valuation:	$0.00
Contractor Company:	
Contractor Name:	

ADJOINING PROPERTY FINDINGS

Date:	**8/25/2009**
Permit Type:	**BP-3**
Description:	**COMMERCIAL TI TO COMPLY WITH NOV DATED, 7/17/09 & 8/12/09., *, APPLICATION CLOSED - TIMELIMIT EXPIRED, PLANS DISCARDED. SBB**
Permit Description:	**BUILDING PERMIT (3 WK)**
Work Class:	
Proposed Use:	
Permit Number:	B2009-03188
Status:	CLOSED
Valuation:	$0.00
Contractor Company:	
Contractor Name:	

2454 TELEGRAPH AVE

Date:	**8/10/2017**
Permit Type:	**Commercial**
Description:	**Clarification drawing showing as built conditions of egress alley as requested. Note: there is a separate accessible egress path through the front door so this 2nd egress path is not required to be accessible**
Permit Description:	**Building Revision**
Work Class:	Alteration
Proposed Use:	
Permit Number:	B2010-01099-REV02
Status:	Issued
Valuation:	$285,000.00
Contractor Company:	
Contractor Name:	

ADJOINING PROPERTY FINDINGS

Date:	**3/7/2016**
Permit Type:	**Commercial**
Description:	**DETAIL FOR CONNECTION OF BOOK SHELVES TO WALL**
Permit Description:	**Building**
Work Class:	Alteration
Proposed Use:	
Permit Number:	B2010-01099-REV01
Status:	Issued
Valuation:	$0.00
Contractor Company:	
Contractor Name:	

Date:	**3/19/2015**
Permit Type:	**Commercial**
Description:	****INSTALL ONE (1) EXTERIOR ILLUMINATED SIGN.**
Permit Description:	**Building Electrical Permit**
Work Class:	Alteration
Proposed Use:	
Permit Number:	B2015-01333
Status:	Issued
Valuation:	$5,000.00
Contractor Company:	
Contractor Name:	RON BOATMAN

Date:	**3/12/2015**
Permit Type:	**FI-1**
Description:	**SPRINKLER MONITORING SYSTEM**
Permit Description:	**FIRE PREVENTION (1 WK)**
Work Class:	
Proposed Use:	
Permit Number:	B2015-01078
Status:	APPROVED
Valuation:	$0.00
Contractor Company:	
Contractor Name:	

ADJOINING PROPERTY FINDINGS

Date:	**9/26/2014**
Permit Type:	**BP-3**
Description:	**TWO EXTERIOR GREENHOUSE ADDITIONS, TO EXISTING BUILDING (SHELL ONLY) 654, S.F., *Contractor added Elect.l & Plumb.dc, REVISION SUBMITTED TO CHANGE, SIDING.*MCO, *BP. EXTENDED TO 5/13/16 (1ST REQUEST)., NP1, CONTRACTOR EXTENDED ELEC & PLMB PERMITS, TO 9/26/16 MR1, **REVISION TO ADD FLOOR SINKS & OUTLETS, TO PLANS. INCREASE VALUATION FROM $ TO, $ $$ALJ**
Permit Description:	**BUILDING PERMIT (3 WK)**
Work Class:	
Proposed Use:	
Permit Number:	B2013-03634
Status:	IN PLAN CHECK
Valuation:	$0.00
Contractor Company:	
Contractor Name:	

Date:	**12/18/2013**
Permit Type:	**BP-3**
Description:	**COMMERCIAL TENANT IMPROVEMENT - REMOVE, MEZZANINE STRUCTURE, CONSTRUCT NEW, SECOND FLOOR WITHIN EXISTING FOOTPRINT, OF BUILDING, SEISMIC UPGRADES, ELEVATOR, AND OTHER MISC IMPROVEMENTS., * Revised plans were submitted to, reduce the scope of work - revise, config of 2nd story lay-out - relocate, stairways & recalculate allowable areas, & bldg type., ** ADD PLUMBING PERMIT. $$ ALJ, EXTN OF BLDG PERMIT NEW EXP 11/30/12, -CFRANCO, ** REVISIONS SUBMITTED 5/1/13 TO, RECONFIGURE INTERIOR STAIRS. NO, INCREASE IN VALUATION. $$ALJ, **ADD ELEC. $$ALJ**
Permit Description:	**BUILDING PERMIT (3 WK)**
Work Class:	
Proposed Use:	
Permit Number:	B2010-01099
Status:	APPROVED
Valuation:	$0.00
Contractor Company:	
Contractor Name:	

ADJOINING PROPERTY FINDINGS

Date:	**10/3/2013**
Permit Type:	**FI-3**
Description:	**NEW FIRE SPRINKLER SYSTEM, FIRST TIME EXTENSION SUBMITTED NEW EXP, DATE 10/03/15 RW2.**
Permit Description:	**FIRE PREVENTION (3 WK)**
Work Class:	
Proposed Use:	
Permit Number:	B2013-03722
Status:	APPROVED
Valuation:	$0.00
Contractor Company:	
Contractor Name:	

Date:	**2/9/2012**
Permit Type:	**EL-0**
Description:	**REPLACE 400 AMP SERVICE**
Permit Description:	**ELECTRICAL PERMIT EXPRESS**
Work Class:	
Proposed Use:	
Permit Number:	B2012-00520
Status:	CLOSED PERIOD END
Valuation:	$0.00
Contractor Company:	
Contractor Name:	WESTWIND BUILDERS AND ELECTRIC

ADJOINING PROPERTY FINDINGS

Date:	**7/25/2006**
Permit Type:	**BP-3**
Description:	**Remove existing doors between two, buildings and infill openings., x, UPON RE-SUBMITTAL, TWO SEPARATE, BUILDING PERMIT APPLICATIONS ARE NEEDED, FOR WORK ON ONE SET OF PLANS. SBB, 8-18-6**
Permit Description:	**BUILDING PERMIT (3 WK)**
Work Class:	
Proposed Use:	
Permit Number:	B2006-02896
Status:	CLOSED
Valuation:	$0.00
Contractor Company:	
Contractor Name:	

Date:	**10/27/1999**
Permit Type:	**BP-0**
Description:	**T/O EXISTING ROOFING MATL. INSTALL CLASS, A TAR AND GRAVEL ROOF SYSTEM**
Permit Description:	**BUILDING PERMIT EXPRESS**
Work Class:	
Proposed Use:	
Permit Number:	B1999-04791
Status:	CLOSED
Valuation:	$0.00
Contractor Company:	
Contractor Name:	

ADJOINING PROPERTY FINDINGS

Date:	**6/1/1999**
Permit Type:	**EL-0**
Description:	**INSTALL 13 WALL SWITCHES TO ELMINATE, EXISTING LIGHTING CONTROLS BY SWITCHING, OF CIRCUIT BREAKERS**
Permit Description:	**ELECTRICAL PERMIT EXPRESS**
Work Class:	
Proposed Use:	
Permit Number:	B1999-02349
Status:	CLOSED
Valuation:	$0.00
Contractor Company:	
Contractor Name:	GILL'S ELECTRIC CO.

2455 TELEGRAPH AVE

Date:	**7/26/2005**
Permit Type:	**BP-0**
Description:	**ROOFING - INSTALL MODIFIED BITUMEN ROOF, SYSTEM**
Permit Description:	**BUILDING PERMIT EXPRESS**
Work Class:	
Proposed Use:	
Permit Number:	B2005-03132
Status:	CLOSED
Valuation:	$0.00
Contractor Company:	
Contractor Name:	

ADJOINING PROPERTY FINDINGS

2460 TELEGRAPH AVE

Date:	**4/12/2007**
Permit Type:	**PL-0**
Description:	**INSTALL BACKFLOW DEVICE AT CORNER OF, BLDG**
Permit Description:	**PLUMBING PERMIT EXPRESS**
Work Class:	
Proposed Use:	
Permit Number:	B2007-01559
Status:	CLOSED
Valuation:	$0.00
Contractor Company:	
Contractor Name:	

2461 TELEGRAPH AVE

Date:	**12/12/2017**
Permit Type:	**Commercial**
Description:	**Install new 19.2KW PV Solar panels (64 Modules) on commercial roof.**
Permit Description:	**Electrical Permit**
Work Class:	Alteration
Proposed Use:	
Permit Number:	B2017-05379
Status:	Issued
Valuation:	$0.00
Contractor Company:	
Contractor Name:	

ADJOINING PROPERTY FINDINGS

Date: **12/21/1994**
Permit Type: **ALT4**
Description:

Permit Description: **COM - MISC. ALTERATIONS NO PLAN TRACKING**
Work Class:
Proposed Use:
Permit Number: B1994-04729
Status: CLOSED
Valuation: $0.00
Contractor Company:
Contractor Name:

Date: **12/13/1994**
Permit Type: **ALT4**
Description:

Permit Description: **COM - MISC. ALTERATIONS NO PLAN TRACKING**
Work Class:
Proposed Use:
Permit Number: B1994-04609
Status: CLOSED
Valuation: $0.00
Contractor Company:
Contractor Name:

ADJOINING PROPERTY FINDINGS

2464 TELEGRAPH AVE

Date:	**1/18/2008**
Permit Type:	**BP-3**
Description:	**NON-STRUCTURAL IN-FILL OF EXISTING, PROPERTY LINE OPENINGS BETWEEN SUBJECT, PROPERTY & NEIGHBORING BUILDING. NO, INCREASE IN CONDITIONED AREA.**
Permit Description:	**BUILDING PERMIT (3 WK)**
Work Class:	
Proposed Use:	
Permit Number:	B2007-03755
Status:	APPROVED
Valuation:	$0.00
Contractor Company:	
Contractor Name:	

2465 TELEGRAPH AVE

Date:	**12/13/2017**
Permit Type:	**Commercial**
Description:	**Additional wall types, construction details, added interior wall at 2nd floor and soffit at entry, electrical modifications**
Permit Description:	**Building Revision**
Work Class:	Alteration
Proposed Use:	
Permit Number:	B2017-01027-REV05
Status:	Issued
Valuation:	$80,600.00
Contractor Company:	
Contractor Name:	

ADJOINING PROPERTY FINDINGS

Date:	**11/13/2017**
Permit Type:	
Description:	**Single ply roof replacement - Lower and upper roof area only. Tear off and install Carlisle TPO 60ML Single ply membrane.**
Permit Description:	**Building Permit**
Work Class:	
Proposed Use:	
Permit Number:	B2017-04947
Status:	Issued
Valuation:	$73,890.00
Contractor Company:	
Contractor Name:	

Date:	**9/13/2017**
Permit Type:	**Commercial**
Description:	**Floor plan changes to enlarge retail sales floor, move office (3) to location inside storage (2), move bath (1) to office (3) location, remove storage (1), and move storefront entry wall. No change in valuation.**
Permit Description:	**Building Revision**
Work Class:	Alteration
Proposed Use:	
Permit Number:	B2017-01027-REV04
Status:	Issued
Valuation:	$76,500.00
Contractor Company:	
Contractor Name:	

ADJOINING PROPERTY FINDINGS

Date:	**6/19/2017**
Permit Type:	**Commercial**
Description:	**Deferred electrical submittal per plans**
Permit Description:	**Electrical Deferred Submittal**
Work Class:	Alteration
Proposed Use:	
Permit Number:	B2017-01027-DEF01
Status:	Issued
Valuation:	$76,500.00
Contractor Company:	
Contractor Name:	

Date:	**6/19/2017**
Permit Type:	**Commercial**
Description:	**Deferred mechanical submittal per plans**
Permit Description:	**Mechanical Deferred Submittal**
Work Class:	Alteration
Proposed Use:	
Permit Number:	B2017-01027-DEF02
Status:	Issued
Valuation:	$76,500.00
Contractor Company:	
Contractor Name:	

Date:	**6/19/2017**
Permit Type:	**Commercial**
Description:	**Deferred plumbing submittal per plans**
Permit Description:	**Plumbing Deferred Submittal**
Work Class:	Alteration
Proposed Use:	
Permit Number:	B2017-01027-DEF03
Status:	Issued
Valuation:	$76,500.00
Contractor Company:	
Contractor Name:	

ADJOINING PROPERTY FINDINGS

Date:	**3/13/2017**
Permit Type:	**Commercial**
Description:	**T I for BC3 Dispensary, new entry ramp, ADA bathroom, new partition walls, Deferred - Mech, Elec, & Plumbing**
Permit Description:	**Building Electrical Mechanical Plumbing Permit**
Work Class:	Alteration
Proposed Use:	
Permit Number:	B2017-01027
Status:	Finaled
Valuation:	$80,600.00
Contractor Company:	
Contractor Name:	

Date:	**9/21/1994**
Permit Type:	**RTL1**
Description:	**CREATE A 15 FOOT WIDE OPENING BETWEEN, THE TWO ADJACENT BUILDINGS WITH A FIRE, DOOR ENCLOSURE. REMOVE THE NON-LOADING, BEARING DEMISING WALL BETWEEN THE TWO, EXISTING STORES. REMODEL (E) RETAIL, SPACE., REVISION CONSISTING OF NEW POST AND BEAM, SUPPORT FOR ROOF JOISTS., ADD SECONDARY CHECK-OUT COUNTER & EXIT.**
Permit Description:	**COM - NEW STORES & CUSTOMER SERVICES**
Work Class:	
Proposed Use:	
Permit Number:	B1994-02743
Status:	CLOSED PERIOD END
Valuation:	$0.00
Contractor Company:	
Contractor Name:	

ADJOINING PROPERTY FINDINGS

2467 TELEGRAPH AVE

Date:	**9/26/2005**
Permit Type:	**PL-0**
Description:	**REPAIR STORE'SSEWER LATERAL IN BATHROOM, AREA. ADJUST (E) SINK & TRAP.**
Permit Description:	**PLUMBING PERMIT EXPRESS**
Work Class:	
Proposed Use:	
Permit Number:	B2005-04127
Status:	CLOSED PERIOD END
Valuation:	$0.00
Contractor Company:	
Contractor Name:	

Date:	**3/6/1996**
Permit Type:	**SGN1**
Description:	**INSTALL NEW SIGN**
Permit Description:	**COM - SIGNS**
Work Class:	
Proposed Use:	
Permit Number:	B1996-00217
Status:	CLOSED
Valuation:	$0.00
Contractor Company:	
Contractor Name:	

ADJOINING PROPERTY FINDINGS

Date: **6/2/1995**
Permit Type: **ALT4**
Description:

Permit Description: **COM - MISC. ALTERATIONS NO PLAN TRACKING**
Work Class:
Proposed Use:
Permit Number: B1995-01934
Status: CLOSED PERIOD END
Valuation: $0.00
Contractor Company:
Contractor Name:

Date: **5/10/1993**
Permit Type: **ALT2**
Description: **BUILD DEMISING WALL AND RUN ELEC. OUT, LETS. THIS IS NOT A TENANT IMPROVMENT.**

Permit Description: **RES - MISC. ALTERATIONS NO PLAN TRACKING**
Work Class:
Proposed Use:
Permit Number: B1993-04317
Status: CLOSED
Valuation: $0.00
Contractor Company:
Contractor Name:

ADJOINING PROPERTY FINDINGS

2468 TELEGRAPH AVE

Date:	**1/24/2014**
Permit Type:	**FI-1**
Description:	****ASSEMBLY PERMIT FOR 92 OCCUPANTS.**
Permit Description:	**FIRE PREVENTION (1 WK)**
Work Class:	
Proposed Use:	
Permit Number:	B2014-00057
Status:	APPROVED
Valuation:	$0.00
Contractor Company:	
Contractor Name:	

Date:	**1/2/2014**
Permit Type:	**FI-1**
Description:	**ADDING FIRE ALARM TO EXISTING SYSTEM., CONNECTING KITCHEN ANSUL & DUCT SMOKES.**
Permit Description:	**FIRE PREVENTION (1 WK)**
Work Class:	
Proposed Use:	
Permit Number:	B2013-05329
Status:	APPROVED
Valuation:	$0.00
Contractor Company:	
Contractor Name:	

ADJOINING PROPERTY FINDINGS

Date:	**11/18/2013**
Permit Type:	**FI-3**
Description:	****ADD OR ADJUST FIRE SPRINKLERS FOR, T.I.**
Permit Description:	**FIRE PREVENTION (3 WK)**
Work Class:	
Proposed Use:	
Permit Number:	B2013-04773
Status:	APPROVED
Valuation:	$0.00
Contractor Company:	
Contractor Name:	

Date:	**11/12/2013**
Permit Type:	**PL-0**
Description:	****UPGRADE GAS LINE & UPGRADE WATER, LINE. (SEE BP# 13-5169 FOR PW PERMIT).**
Permit Description:	**PLUMBING PERMIT EXPRESS**
Work Class:	
Proposed Use:	
Permit Number:	B2013-05168
Status:	CLOSED PERIOD END
Valuation:	$0.00
Contractor Company:	
Contractor Name:	

ADJOINING PROPERTY FINDINGS

Date:	**10/17/2013**
Permit Type:	**BP3A**
Description:	**COMM. TENNANT IMPROVEMENT FOR PIEOLOGY, ADDED PLUMBING. SBB, **ADD ELEC & MECH. $$ALJ, **REVISIONS SUBMITTED 11/12/13 TO, REPAIR FOOTING DUE TO PLUMB INSTALL. NO, INCREASE IN VALUATION $$ALJ, Revision submitted 11-12-13 was issued, to Mark Roozee on 11-21-13.dc, *, Revision submitted for seating and, entry no valuation increase.dc**
Permit Description:	**BUILDING PERMIT (ACCEL)**
Work Class:	
Proposed Use:	
Permit Number:	B2013-02628
Status:	APPROVED
Valuation:	$0.00
Contractor Company:	
Contractor Name:	

Date:	**5/23/2013**
Permit Type:	**PL-1**
Description:	**** REPLACE TWO (2) COMPARTMENT SINK, WITH THREE (3) COMPARTMENT SINK & ADD, NEW PREP SINK.**
Permit Description:	**PLUMBING PERMIT (1 WK)**
Work Class:	
Proposed Use:	
Permit Number:	B2013-01661
Status:	APPROVED
Valuation:	$0.00
Contractor Company:	
Contractor Name:	

ADJOINING PROPERTY FINDINGS

Date:	**7/6/2012**
Permit Type:	**EL-0**
Description:	**INSTALL 3-SUBPANELS, 1-BRANCH CIRCUIT**
Permit Description:	**ELECTRICAL PERMIT EXPRESS**
Work Class:	
Proposed Use:	
Permit Number:	B2012-02679
Status:	CLOSED PERIOD END
Valuation:	$0.00
Contractor Company:	
Contractor Name:	

Date:	**4/10/2012**
Permit Type:	**FI-1**
Description:	**** INSTALL FIRE SPRINKLER SYSTEM.**
Permit Description:	**FIRE PREVENTION (1 WK)**
Work Class:	
Proposed Use:	
Permit Number:	B2012-00915
Status:	APPROVED
Valuation:	$0.00
Contractor Company:	
Contractor Name:	

ADJOINING PROPERTY FINDINGS

2470 TELEGRAPH AVE

Date:	**11/16/2016**
Permit Type:	**Commercial**
Description:	**Cancel permit per customer request. See documents. Installation of two (N) classrooms on the west end of the second floor, installation of one unisex accessible restroom, conversion of classroom #15 into an office and reception area, conversion of classroom #4 into an office.**
Permit Description:	**Building Permit**
Work Class:	Alteration
Proposed Use:	
Permit Number:	B2016-05370
Status:	Closed Cancelled
Valuation:	$60,000.00
Contractor Company:	
Contractor Name:	

Date:	**11/30/2011**
Permit Type:	**FI-1**
Description:	**** INSTALL FIRE SPRINKLER ALARM, MONITORING SYSTEM.**
Permit Description:	**FIRE PREVENTION (1 WK)**
Work Class:	
Proposed Use:	
Permit Number:	B2011-04589
Status:	APPROVED
Valuation:	$0.00
Contractor Company:	
Contractor Name:	

ADJOINING PROPERTY FINDINGS

Date:	**11/28/2011**
Permit Type:	**FI-1**
Description:	**** RELOCATE FORTY-ONE (41) ADD EIGHT, (8) SPRINKLERS., APPLICANT RE-SUBMITTED PLANS, FIRE, APPROVED RE-SUBMITTAL-11-28-11-SC1**
Permit Description:	**FIRE PREVENTION (1 WK)**
Work Class:	
Proposed Use:	
Permit Number:	B2011-04474
Status:	APPROVED
Valuation:	$0.00
Contractor Company:	
Contractor Name:	

Date:	**10/17/2011**
Permit Type:	**BP-3**
Description:	**** TENANT IMPROVEMENT FOR ENGLISH AS A, SECOND LANGUAGE SCHOOL ON THE 2ND FLOOR, ** TOM ADDED E.M.P'S TO BLDG PERMIT.DC, ** REVISIONS SUBMITTED TO ADD, MECHANICAL. INCREASE IN VALUATION FROM, $132,061 TO $152,000.**
Permit Description:	**BUILDING PERMIT (3 WK)**
Work Class:	
Proposed Use:	
Permit Number:	B2011-03225
Status:	APPROVED
Valuation:	$0.00
Contractor Company:	
Contractor Name:	

ADJOINING PROPERTY FINDINGS

Date:	**5/9/2008**
Permit Type:	**BP-6**
Description:	**REVISIONS SUBMITTED FOR RESTROOM WORK, ON THE 2ND FLOOR ..MCO., *, VALUATION INCREASED FR 75,000 TO 95,000, EXTN OF BLDG PERMIT NEW EXP 05/09/12, -CFRANCO**
Permit Description:	**BUILDING PERMIT (6 WK)**
Work Class:	
Proposed Use:	
Permit Number:	B2007-05995
Status:	APPROVED
Valuation:	$0.00
Contractor Company:	
Contractor Name:	

Date:	**1/10/2005**
Permit Type:	**BP-0**
Description:	**Partial tear off; install Modified, Bitumen roof system, Class A.**
Permit Description:	**BUILDING PERMIT EXPRESS**
Work Class:	
Proposed Use:	
Permit Number:	B2005-00140
Status:	CLOSED
Valuation:	$0.00
Contractor Company:	
Contractor Name:	

ADJOINING PROPERTY FINDINGS

2475 TELEGRAPH AVE

Date:	**8/20/2019**
Permit Type:	**Commercial**
Description:	**Install LED illuminated Push Through Letter w/Halo Reflection Cross Section and logo.**
Permit Description:	**Building Electrical Permit**
Work Class:	Alteration
Proposed Use:	
Permit Number:	B2019-03481
Status:	Under Review
Valuation:	$2,500.00
Contractor Company:	
Contractor Name:	

Date:	**3/5/2018**
Permit Type:	**Commercial**
Description:	**Revision to existing TI in restaurant. No change in valuation.**
Permit Description:	**Building Revision**
Work Class:	Alteration
Proposed Use:	
Permit Number:	B2017-00610-REV01
Status:	Closed Expired
Valuation:	$255,295.61
Contractor Company:	
Contractor Name:	

ADJOINING PROPERTY FINDINGS

Date:	**2/14/2017**
Permit Type:	**Commercial**
Description:	**Commercial T.I. of an Existing Restaurant, Café Med.**
Permit Description:	**Building Electrical Mechanical Plumbing Permit**
Work Class:	Alteration
Proposed Use:	
Permit Number:	B2017-00610
Status:	Issued
Valuation:	$255,295.61
Contractor Company:	
Contractor Name:	PRIME BUILDERS

Date:	**3/15/2011**
Permit Type:	**PL-1**
Description:	**INSTALL A NEW SINGLE COMPARTMENT SINK, AND A NEW FLOOR SINK BEHIND EXISTING, BAR.**
Permit Description:	**PLUMBING PERMIT (1 WK)**
Work Class:	
Proposed Use:	
Permit Number:	B2010-04624
Status:	CLOSED PERIOD END
Valuation:	$0.00
Contractor Company:	
Contractor Name:	

Date:	**8/27/2008**
Permit Type:	**FI-0**
Description:	**ASSEMBY PERMIT FOR 104 OCCUPANTS**
Permit Description:	**FIRE PREVENTION EXPRESS**
Work Class:	
Proposed Use:	
Permit Number:	B2008-03820
Status:	CLOSED
Valuation:	$0.00
Contractor Company:	
Contractor Name:	

ADJOINING PROPERTY FINDINGS

Date: **12/21/2007**
Permit Type: **EL-0**
Description: **REPLACE OUTDATED LIGHTING**

Permit Description: **ELECTRICAL PERMIT EXPRESS**
Work Class:
Proposed Use:
Permit Number: B2007-06008
Status: CLOSED
Valuation: $0.00
Contractor Company:
Contractor Name:

Date: **2/9/2007**
Permit Type: **PL-0**
Description: **INSTALL TANKLESS WATER HEATER, INSTALLATION., ADDED - REPLACE EXIST WATER MAIN MBB, 2/23/07**

Permit Description: **PLUMBING PERMIT EXPRESS**
Work Class:
Proposed Use:
Permit Number: B2007-00667
Status: CLOSED PERIOD END
Valuation: $0.00
Contractor Company:
Contractor Name:

Date: **1/8/2007**
Permit Type: **EL-0**
Description: **REPLACE DAMAGED FUSE BOX**

Permit Description: **ELECTRICAL PERMIT EXPRESS**
Work Class:
Proposed Use:
Permit Number: B2007-00119
Status: CLOSED PERIOD END
Valuation: $0.00
Contractor Company:
Contractor Name:

ADJOINING PROPERTY FINDINGS

2476 TELEGRAPH AVE

Date:	**9/30/2015**
Permit Type:	**FI-1**
Description:	**INSTALL SPRINKLER MONITERING FIRE, SYSTEM**
Permit Description:	**FIRE PREVENTION (1 WK)**
Work Class:	
Proposed Use:	
Permit Number:	B2015-04453
Status:	APPROVED
Valuation:	$0.00
Contractor Company:	
Contractor Name:	

Date:	**7/28/1997**
Permit Type:	**BP-0**
Description:	**COMPLETE UPPER MAIN ROOF REPLACEMENT &, LOWER REAR SECTION-OVERLAY SMOOTH, SURFACE-4-PLY (BASE, 2PLY CAP)-, FIBERGLASS ROOF.**
Permit Description:	**BUILDING PERMIT EXPRESS**
Work Class:	
Proposed Use:	
Permit Number:	B1997-03112
Status:	CLOSED PERIOD END
Valuation:	$0.00
Contractor Company:	
Contractor Name:	

ADJOINING PROPERTY FINDINGS

2482 TELEGRAPH AVE

Date:	**1/23/1995**
Permit Type:	**CM06**
Description:	**PROPOSED AWNING TO BE INSTALLED**
Permit Description:	**COM - AWNINGS**
Work Class:	
Proposed Use:	
Permit Number:	B1995-00080
Status:	CLOSED
Valuation:	$0.00
Contractor Company:	
Contractor Name:	

2484 TELEGRAPH AVE

Date:	**7/1/1999**
Permit Type:	**BP-3**
Description:	**SEISMIC RETROFIT OF EXISTING MASONRY, BUILDING AND DISABLED ACCESS IMPROVE-, MENTS**
Permit Description:	**BUILDING PERMIT (3 WK)**
Work Class:	
Proposed Use:	
Permit Number:	B1998-01184
Status:	CLOSED PERIOD END
Valuation:	$0.00
Contractor Company:	
Contractor Name:	QUALITY BAY CONSTRUCTION

ADJOINING PROPERTY FINDINGS

2485 TELEGRAPH AVE

Date:	**4/17/2017**
Permit Type:	**Commercial**
Description:	**HVAC revision**
Permit Description:	**Building Revision**
Work Class:	Alteration
Proposed Use:	
Permit Number:	B2016-03875-REV01
Status:	Issued
Valuation:	$63,000.00
Contractor Company:	
Contractor Name:	

Date:	**8/18/2016**
Permit Type:	**Commercial**
Description:	**Restaurant tenant improvements. New kitchen equipment. Mechanical, electrical and plumbing.**
Permit Description:	**Building Electrical Mechanical Plumbing Permit**
Work Class:	Alteration
Proposed Use:	
Permit Number:	B2016-03875
Status:	Finaled
Valuation:	$63,000.00
Contractor Company:	
Contractor Name:	DMS BUILDERS INC

ADJOINING PROPERTY FINDINGS

Date:	**4/20/2016**
Permit Type:	**Commercial**
Description:	**New slab on grade for unit 2, Skylight to be relocated, New footings and New retaining Wall at rear.**
Permit Description:	**Building**
Work Class:	Alteration
Proposed Use:	
Permit Number:	B2015-02663-REV01
Status:	Issued
Valuation:	$0.00
Contractor Company:	
Contractor Name:	

Date:	**6/3/2015**
Permit Type:	**Commercial**
Description:	**REMOVE UN-REINFORCED MASONRY WALL AND RENOVATE FACADE. NEW ACCESSIBLE ENTRANCES AND RESTROOMS.**
Permit Description:	**Building Permit**
Work Class:	Alteration
Proposed Use:	
Permit Number:	B2015-02663
Status:	Issued
Valuation:	$169,000.00
Contractor Company:	
Contractor Name:	A. G. CONSTRUCTION

Date:	**4/12/1994**
Permit Type:	**SGN1**
Description:	**NEW AWNING SIGN**
Permit Description:	**COM - SIGNS**
Work Class:	
Proposed Use:	
Permit Number:	B1994-00833
Status:	CLOSED PERIOD END
Valuation:	$0.00
Contractor Company:	
Contractor Name:	

ADJOINING PROPERTY FINDINGS

Date:	**7/26/1993**
Permit Type:	**CM01**
Description:	**REMODEL EXISTING SPACE FOR ICE CREAM, SHOP (NO CHANGE OF USE), NEW WIRING AND PLUMBING, UPGRADE EX. SANITARY FACILITY TO MEET, HANDICAP ACCESS REQUIREMENTS**
Permit Description:	**COM - INTERIOR REMODEL**
Work Class:	
Proposed Use:	
Permit Number:	B1993-04664
Status:	CLOSED
Valuation:	$0.00
Contractor Company:	
Contractor Name:	

2489 TELEGRAPH AVE

Date:	**3/17/2017**
Permit Type:	**Commercial**
Description:	**Commercial For Hair Salon. Add (2) New Non-Load Bearing Interior Walls, Replace existing shampoo bowls and Washer and Dryer Unit.**
Permit Description:	**Building Electrical Plumbing Permit**
Work Class:	Alteration
Proposed Use:	
Permit Number:	B2017-01126
Status:	Finaled
Valuation:	$10,000.00
Contractor Company:	
Contractor Name:	

ADJOINING PROPERTY FINDINGS

2490 TELEGRAPH AVE

Date:	**1/30/2009**
Permit Type:	**BP-3**
Description:	***, CONFORMING RAMP AND PUSH BUTTON POWER, ASSIST DOOR., BUILDING PERMIT EXPIRES JANUARY 30,, 2010. EXTEND BUILDING PERMIT TO JANUARY, 30, 2011. $$ ALJ**
Permit Description:	**BUILDING PERMIT (3 WK)**
Work Class:	
Proposed Use:	
Permit Number:	B2007-04317
Status:	CLOSED
Valuation:	$0.00
Contractor Company:	
Contractor Name:	

2491 TELEGRAPH AVE

Date:	**3/1/2019**
Permit Type:	**Commercial**
Description:	**Deletion of Type I Hood and convection Oven an all associated improvements. Oven Shall be replaed with Electric Ventless single deck multi-cook oven.**
Permit Description:	**Building Revision**
Work Class:	Alteration
Proposed Use:	
Permit Number:	B2018-02139-REV01
Status:	Under Review
Valuation:	$150,000.00
Contractor Company:	
Contractor Name:	

ADJOINING PROPERTY FINDINGS

Date:	**6/1/2018**
Permit Type:	**Commercial**
Description:	**Converting existing retail space into new restaurant.**
Permit Description:	**Building Electrical Plumbing Permit**
Work Class:	Alteration
Proposed Use:	
Permit Number:	B2018-02139
Status:	Finaled
Valuation:	$150,000.00
Contractor Company:	
Contractor Name:	A. G. CONSTRUCTION

Date:	**8/15/2017**
Permit Type:	**Commercial**
Description:	**Replace mechanical ducting.**
Permit Description:	**Building Revision**
Work Class:	Alteration
Proposed Use:	
Permit Number:	B2017-00203-REV02
Status:	Issued
Valuation:	$16,000.00
Contractor Company:	
Contractor Name:	

Date:	**7/18/2017**
Permit Type:	**Commercial**
Description:	**(N) ducts for furnace with Certificates of Compliance. No increase in valuation****
Permit Description:	**Building Revision**
Work Class:	Alteration
Proposed Use:	
Permit Number:	B2017-00203-REV01
Status:	Issued
Valuation:	$16,000.00
Contractor Company:	
Contractor Name:	

ADJOINING PROPERTY FINDINGS

Date: **1/12/2017**
Permit Type: **Commercial**
Description: **Commercial TI - 8 foot partition, built-in desk and new lighting.**

Permit Description: **Building Electrical Mechanical Permit**
Work Class: Alteration
Proposed Use:
Permit Number: B2017-00203
Status: Finaled
Valuation: $16,000.00
Contractor Company:
Contractor Name: A. G. CONSTRUCTION

2493 TELEGRAPH AVE

Date: **5/28/2019**
Permit Type: **Commercial**
Description: **Hood details requested by inspector.**

Permit Description: **Building Revision**
Work Class: Alteration
Proposed Use:
Permit Number: B2018-04573-REV01
Status: Under Review
Valuation: $12,000.00
Contractor Company:
Contractor Name:

Date: **11/14/2018**
Permit Type: **Commercial**
Description: **Install new type 1 hood and gas line for (E) juice shop.**

Permit Description: **Mechanical Permit**
Work Class: Alteration
Proposed Use:
Permit Number: B2018-04573
Status: Under Review
Valuation: $0.00
Contractor Company:
Contractor Name:

ADJOINING PROPERTY FINDINGS

Date:	**10/20/2016**
Permit Type:	**Commercial**
Description:	**Commercial TI - (Juice Café) 220 sf dining area, 326 sf kitchen area, corridor / accessible restroom, new lighting, mechanical, and plumbing**
Permit Description:	**Building Electrical Mechanical Plumbing Permit**
Work Class:	New
Proposed Use:	
Permit Number:	B2016-04964
Status:	Finaled
Valuation:	$65,000.00
Contractor Company:	
Contractor Name:	

2494 TELEGRAPH AVE

Date:	**11/27/1996**
Permit Type:	**ALT3**
Description:	**MAIN FLOOR DINING & KITCHEN - UPGRADE, OF EXISTING MEZZANINE FLOORS - REMODEL, 2ND EXIT - NEW AWNINGS, 1 NEW WINDOW, 1 NEW LIGHT - STORE FRONT STRUCTUAL, UP-GRADE & ACCESSIBLITY IMPROVEMENTS, permit closed - time limit expired -, MP1**
Permit Description:	**COM - MISC. ALTERATIONS W/PLAN TRACKING**
Work Class:	
Proposed Use:	
Permit Number:	B1996-01971
Status:	CLOSED
Valuation:	$0.00
Contractor Company:	
Contractor Name:	

ADJOINING PROPERTY FINDINGS

Date:	**6/4/1996**
Permit Type:	**ALT3**
Description:	**INERIOR REMOVAL OF FINISHES & NONBEARING, WALL - RETAIL SPACE ALSO, DISPLAY CASES, SOFFIT, LIGHTING, FAN, EXIST. MEZZANINE, STAIR & FLOOR FRAMING, SHEETROCK ON, WALLS, EXISTING LAVATORY. PLEASE SEE, PLAN ON PERMIT #96-1971 - O.K. TO ISSUE, AS PER DAVID SNIPPER**
Permit Description:	**COM - MISC. ALTERATIONS W/PLAN TRACKING**
Work Class:	
Proposed Use:	
Permit Number:	B1996-01974
Status:	CLOSED
Valuation:	$0.00
Contractor Company:	
Contractor Name:	

2498 TELEGRAPH AVE

Date:	**5/28/2009**
Permit Type:	**BP-1**
Description:	**INSTALL THREE (3) NEW AWNINGS ON, BUILDING FACADE, FOR ANN'S KITCHEN AND, RESTAURANT**
Permit Description:	**BUILDING PERMIT (1 WK)**
Work Class:	
Proposed Use:	
Permit Number:	B2009-01678
Status:	CLOSED
Valuation:	$0.00
Contractor Company:	
Contractor Name:	JEMMY

ADJOINING PROPERTY FINDINGS

Date: **12/16/1996**
Permit Type: **FI-3**
Description:

Permit Description: **FIRE PREVENTION (3 WK)**
Work Class:
Proposed Use:
Permit Number: B1996-04883
Status: CLOSED
Valuation: $0.00
Contractor Company:
Contractor Name:

Date: **12/19/1995**
Permit Type: **ALT3**
Description: **REMODEL EXISTING STOREFRONT TO PROVIDE, AN ACCESSIBLE ENTRANCE. REPLACEMENT OF, GLAZING, AWNING AND FINISHES REQUIRED BY, RELOCATING THE ENTRANCE**

Permit Description: **COM - MISC. ALTERATIONS W/PLAN TRACKING**
Work Class:
Proposed Use:
Permit Number: B1995-04908
Status: CLOSED
Valuation: $0.00
Contractor Company:
Contractor Name:

ADJOINING PROPERTY FINDINGS

2499 TELEGRAPH AVE

Date:	**11/15/2016**
Permit Type:	**Commercial**
Description:	**Building Inspector requested newly prepared anchorage details for the electrical panels be submitted for plan check approval. Valuation increased from $189,000 to $189,300**
Permit Description:	**Building Revision**
Work Class:	Alteration
Proposed Use:	
Permit Number:	B2015-02664-REV02
Status:	Issued
Valuation:	$189,000.00
Contractor Company:	
Contractor Name:	

Date:	**6/24/2016**
Permit Type:	
Description:	**ADDRESS ASSIGNMENT FOR 2491 TELEGRAPH**
Permit Description:	
Work Class:	
Proposed Use:	
Permit Number:	PREAPP000029
Status:	Closed
Valuation:	$0.00
Contractor Company:	
Contractor Name:	

ADJOINING PROPERTY FINDINGS

Date:	**5/19/2016**
Permit Type:	**Commercial**
Description:	**Commercial T.I. for new coffee house**
Permit Description:	**Building Electrical Mechanical Plumbing Permit**
Work Class:	Addition/Alteration
Proposed Use:	
Permit Number:	B2016-02384
Status:	Finaled
Valuation:	$125,000.00
Contractor Company:	
Contractor Name:	

Date:	**4/15/2016**
Permit Type:	**Commercial**
Description:	**Deferred electrical design submittal.**
Permit Description:	**Electrical Deferred**
Work Class:	Alteration
Proposed Use:	
Permit Number:	B2015-02664-DEF02
Status:	Issued
Valuation:	$0.00
Contractor Company:	
Contractor Name:	

Date:	**4/15/2016**
Permit Type:	**Commercial**
Description:	**Deferred mechanical design submittal.**
Permit Description:	**Mechanical Deferred**
Work Class:	Alteration
Proposed Use:	
Permit Number:	B2015-02664-DEF03
Status:	Issued
Valuation:	$0.00
Contractor Company:	
Contractor Name:	

ADJOINING PROPERTY FINDINGS

Date:	**4/15/2016**
Permit Type:	**Commercial**
Description:	**Deferred plumbing design submittal.**
Permit Description:	**Plumbing Deferred**
Work Class:	Alteration
Proposed Use:	
Permit Number:	B2015-02664-DEF04
Status:	Issued
Valuation:	$0.00
Contractor Company:	
Contractor Name:	

Date:	**3/29/2016**
Permit Type:	**Commercial**
Description:	**ADDITION TENNNANT SPACE (UNIT 5) HAS BEEN ADDED TO BUILDING B - REDUCING UNITS 3 & 4 ELMINATING SECOND EXIT IN UNIT 4**
Permit Description:	**Building**
Work Class:	Alteration
Proposed Use:	
Permit Number:	B2015-02664-REV01
Status:	Issued
Valuation:	$0.00
Contractor Company:	
Contractor Name:	

Date:	**6/3/2015**
Permit Type:	**Commercial**
Description:	**RENOVATE FACADE. NEW ACCESSIBLE ENTRANCES AND RESTROOMS. Increased valuation from $169,00 to $189,000 5/2/16 (pmj).**
Permit Description:	**Building Electrical Mechanical Plumbing Permit**
Work Class:	Alteration
Proposed Use:	
Permit Number:	B2015-02664
Status:	Issued
Valuation:	$189,000.00
Contractor Company:	
Contractor Name:	A. G. CONSTRUCTION

ADJOINING PROPERTY FINDINGS

Date: **9/8/2014**
Permit Type:
Description: **CECO ENERGY AUDIT APPLICATION TRIGGERED BY TITLE TRANSFER .**

Permit Description: **Permit**
Work Class: Alteration
Proposed Use:
Permit Number: B2014-04120
Status: Issued
Valuation: $0.00
Contractor Company:
Contractor Name:

2500 TELEGRAPH AVE

Date: **2/19/2002**
Permit Type: **ME-0**
Description: **REPLACE FURNACE AND NEW METER TO TURN, ON GAS SERVICE**

Permit Description: **MECHANICAL PERMIT EXPRESS**
Work Class:
Proposed Use:
Permit Number: B2002-00646
Status: CLOSED PERIOD END
Valuation: $0.00
Contractor Company:
Contractor Name:

ADJOINING PROPERTY FINDINGS

Date:	**8/7/1998**
Permit Type:	**BP-0**
Description:	**REMOVE CAP SHEET ROOF TO WOOD SHEATHING, BOARD, APPLY BASE SHEET AND GS MODIFIED, BITUMEN**
Permit Description:	**BUILDING PERMIT EXPRESS**
Work Class:	
Proposed Use:	
Permit Number:	B1998-03315
Status:	CLOSED PERIOD END
Valuation:	$0.00
Contractor Company:	
Contractor Name:	FAITH ROOFING CONTRUCTION

Date:	**6/20/1995**
Permit Type:	**CRF**
Description:	**REROOFING OF BUILDING- CLASS A GENSTAR, TEAR DOWN TO THE INSULLATION; REPLACING, BUILT UP ROOF-BASE SHEET PLUS TWO PLY, WITH HOT BITUMEN**
Permit Description:	**COM - REROOF, NO SHAPE OR HEIGHT CHANGE**
Work Class:	
Proposed Use:	
Permit Number:	B1995-02164
Status:	CLOSED PERIOD END
Valuation:	$0.00
Contractor Company:	
Contractor Name:	

ADJOINING PROPERTY FINDINGS

2501 TELEGRAPH AVE

Date:	**4/15/2019**
Permit Type:	**Residential**
Description:	**Bring 2nd Floor structure up to current code replace windows and partition walls.**
Permit Description:	**Building Revision**
Work Class:	Addition/Alteration
Proposed Use:	
Permit Number:	B2017-05275-REV02
Status:	Under Review
Valuation:	$49,121.00
Contractor Company:	
Contractor Name:	

Date:	**1/23/2019**
Permit Type:	**Residential**
Description:	**Convert Storage room to laundry room, add Electrical, Mechanical and Plumbing.**
Permit Description:	**Building Revision**
Work Class:	Addition/Alteration
Proposed Use:	
Permit Number:	B2017-05275-REV01
Status:	Under Review
Valuation:	$43,121.00
Contractor Company:	
Contractor Name:	

ADJOINING PROPERTY FINDINGS

Date:	**12/5/2017**
Permit Type:	**Residential**
Description:	**2/28/19- Electrical at laundry, water supply and drainage, exhaust fans added. To complete work approved under B2014-04083. See also permits for house move of wooley and bloodhouse. Remove (E) dilapidated rear structure up to 1st floor and exit stairs, replace with new 363sqft structure**
Permit Description:	**Building Electrical Mechanical Plumbing Permit**
Work Class:	Addition/Alteration
Proposed Use:	
Permit Number:	B2017-05275
Status:	Issued
Valuation:	$59,121.00
Contractor Company:	
Contractor Name:	RAUL R CONSTRUCTION

Date:	**12/20/2016**
Permit Type:	**Residential**
Description:	***** 12/20/2016 Revision - change in scope of work - laundry room and lower porch changed to storage, 2nd floor to remain as is**
Permit Description:	**Building Revision**
Work Class:	Alteration
Proposed Use:	
Permit Number:	B2014-04083-REV01
Status:	Issued
Valuation:	$43,121.00
Contractor Company:	
Contractor Name:	

ADJOINING PROPERTY FINDINGS

Date:	**3/18/2016**
Permit Type:	**Commercial**
Description:	**PEETS COFFEE - INSTALL 3 NEW OUTLETS / BRANCH CIRCUITS. No Plans Required, per plans examiner.**
Permit Description:	**Electrical Permit**
Work Class:	Alteration
Proposed Use:	
Permit Number:	B2016-01271
Status:	Finaled
Valuation:	$0.00
Contractor Company:	
Contractor Name:	

Date:	**2/25/2016**
Permit Type:	**Commercial**
Description:	**Commercial T.I.: Improvements to an existing PEET'S Coffee shop. Install new refrigerator, freezer, new counter tops and repair finishes.**
Permit Description:	**Building Permit**
Work Class:	Alteration
Proposed Use:	
Permit Number:	B2016-00826
Status:	Ready To Issue
Valuation:	$9,400.00
Contractor Company:	
Contractor Name:	

ADJOINING PROPERTY FINDINGS

Date:	**9/5/2014**
Permit Type:	**Residential**
Description:	**** REMOVE DELAPIDATED REAR 2 STORY STRUCTURE AND EXIT STAIRS AND REPLACE WITH NEW 363 SQ.FT. STRUCTURE. SEE PERMITS FOR HOUSE MOVE OF WOLLEY AND BLOOD HOUSE PROJECTS FOR FURTHER INFO.**
Permit Description:	**Building Permit**
Work Class:	Alteration
Proposed Use:	
Permit Number:	B2014-04083
Status:	Issued
Valuation:	$43,121.00
Contractor Company:	
Contractor Name:	

Date:	**10/16/2006**
Permit Type:	**CE-0**
Description:	**CECO ENERGY AUDIT APPLICATION TRIGGERED, BY TITLE TRANSFER**
Permit Description:	**CECO - TITLE TRANSFER**
Work Class:	
Proposed Use:	
Permit Number:	B2006-04282
Status:	CLOSED
Valuation:	$0.00
Contractor Company:	
Contractor Name:	

Date:	**9/14/2006**
Permit Type:	**BP-3**
Description:	**Tenant improvement, ELECT PRMT ISSUED 9/14/06 --YW1**
Permit Description:	**BUILDING PERMIT (3 WK)**
Work Class:	
Proposed Use:	
Permit Number:	B2006-02003
Status:	APPROVED
Valuation:	$0.00
Contractor Company:	
Contractor Name:	

ADJOINING PROPERTY FINDINGS

Date:	**7/14/2006**
Permit Type:	**BP-3**
Description:	**RECONSTRUCT/RESTORE RETAIL STOREFRONT, FACADE TO ORIGINAL HISTORIC DESIGN. NO, INTERIOR WORK. NEW CLERESTORY &, STOREFRONT WINDOWS, ENTRY DOORS, & WOOD, TRIM.**
Permit Description:	**BUILDING PERMIT (3 WK)**
Work Class:	
Proposed Use:	
Permit Number:	B2006-01933
Status:	APPROVED
Valuation:	$0.00
Contractor Company:	
Contractor Name:	

Date:	**5/23/2006**
Permit Type:	**BP-3**
Description:	**CONSTRUCT NEW CONCRETE FLOORS ON SLAB, IN EXISTING SPACE ON THE 1ST FLOOR AND, MAKE BATHROOMS HANDICAP ACCESSIBLE., X, VALUATION INCREASED TO $55,500 FOR, REVISION - ELECTRICAL TO INSTALL, METERS. SBB 9-29-06, Mike picked up rev to approved plans, 7/24/06 -yw1**
Permit Description:	**BUILDING PERMIT (3 WK)**
Work Class:	
Proposed Use:	
Permit Number:	B2006-01099
Status:	APPROVED
Valuation:	$0.00
Contractor Company:	
Contractor Name:	

ADJOINING PROPERTY FINDINGS

Date:	**12/2/2003**
Permit Type:	**BP-0**
Description:	**Overlay plaster ceiling in front, computer froom 15ft x 40 ft with 1/2, inch sheetrock - subject to field, inspection, permit exp 27jul05 yw**
Permit Description:	**BUILDING PERMIT EXPRESS**
Work Class:	
Proposed Use:	
Permit Number:	B2003-05359
Status:	CLOSED
Valuation:	$0.00
Contractor Company:	
Contractor Name:	

2502 TELEGRAPH AVE

Date:	**11/12/2008**
Permit Type:	**BP-3**
Description:	**Tenant Improvement for New Restaurant., *, ADDING ELECTRICAL & PLUMBING.--GS1, 7/23/08 REVISIONS TO APPROVED PLANS TO, OPEN EXISTING NORTH WALL AND INSTALL, STOREFRONT GLASS. INCREASE IN VALUATION, FROM $90,000 TO $91,800.**ALJ, extn of bldg permit new exp 10/31/09-cf, 11/12/08 - ADDED MECHANICAL PERMIT. KM1**
Permit Description:	**BUILDING PERMIT (3 WK)**
Work Class:	
Proposed Use:	
Permit Number:	B2007-00522
Status:	CLOSED PERIOD END
Valuation:	$0.00
Contractor Company:	
Contractor Name:	

ADJOINING PROPERTY FINDINGS

Date: **10/27/2008**
Permit Type: **FI-1**
Description: **FIRE SUPPRESSION ANSUL SYSTEM**

Permit Description: **FIRE PREVENTION (1 WK)**
Work Class:
Proposed Use:
Permit Number: B2008-04052
Status: CLOSED
Valuation: $0.00
Contractor Company:
Contractor Name:

Date: **9/17/2008**
Permit Type: **FI-0**
Description: **ADD/RELOCATE FIRE SPRINKLERS**

Permit Description: **FIRE PREVENTION EXPRESS**
Work Class:
Proposed Use:
Permit Number: B2008-04170
Status: CLOSED
Valuation: $0.00
Contractor Company:
Contractor Name:

Date: **6/27/2006**
Permit Type: **EL-0**
Description: **20 amp circuit to new heater, 20 amp, circuit to new hood fan, install six, new ceiling lights, 3 battery smokies,, change fused sub-panel to breakers all, for unit# 2. Check to see if mech and, bldg permits are required.**

Permit Description: **ELECTRICAL PERMIT EXPRESS**
Work Class:
Proposed Use:
Permit Number: B2006-02443
Status: CLOSED
Valuation: $0.00
Contractor Company:
Contractor Name:

ADJOINING PROPERTY FINDINGS

Date:	**11/30/1994**
Permit Type:	**CM01**
Description:	**TENANT IMPROVEMENTS TO INCLUDE NEW WALL,, LIGHTING, GYP BD, FINISHING THE H/C, BATHROOM AND MISC ELECT. WORK., ELECTRICAL, MECHANICAL, PLUMBING**
Permit Description:	**COM - INTERIOR REMODEL**
Work Class:	
Proposed Use:	
Permit Number:	B1994-02357
Status:	CLOSED
Valuation:	$0.00
Contractor Company:	
Contractor Name:	

2504 TELEGRAPH AVE

Date:	**10/16/1992**
Permit Type:	**ALT2**
Description:	**HOOKUP EXISTING HEATING UNIT AND, ELECTRICAL WORK - HOOK UP 14 LIGHTS, ROUGH IN FOR SINK AND TOILET**
Permit Description:	**RES - MISC. ALTERATIONS NO PLAN TRACKING**
Work Class:	
Proposed Use:	
Permit Number:	B1992-01501
Status:	CLOSED
Valuation:	$0.00
Contractor Company:	
Contractor Name:	

ADJOINING PROPERTY FINDINGS

Date: **10/5/1992**
Permit Type: **ALT3**
Description:

Permit Description: **COM - MISC. ALTERATIONS W/PLAN TRACKING**
Work Class:
Proposed Use:
Permit Number: B1992-00899
Status: CLOSED
Valuation: $0.00
Contractor Company:
Contractor Name:

2506 TELEGRAPH AVE

Date: **7/6/2000**
Permit Type: **BP-1**
Description: **ADD ADA ENTRY RAMP, NEW FRONT WINDOWS,, RELOCATE BATHROOM TO REAR OF BUILDING TO, BE ADA COMPLIANT.**

Permit Description: **BUILDING PERMIT (1 WK)**
Work Class:
Proposed Use:
Permit Number: B2000-02206
Status: CLOSED PERIOD END
Valuation: $0.00
Contractor Company:
Contractor Name:

ADJOINING PROPERTY FINDINGS

2510 TELEGRAPH AVE

Date:	**9/4/1998**
Permit Type:	**BP-0**
Description:	
Permit Description:	**BUILDING PERMIT EXPRESS**
Work Class:	
Proposed Use:	
Permit Number:	B1998-03888
Status:	CLOSED
Valuation:	$0.00
Contractor Company:	
Contractor Name:	PAUL DAVIS SYSTEMS

Date:	**8/27/1998**
Permit Type:	**EL-0**
Description:	**REPLACE PANEL DAMAGED IN FIRE**
Permit Description:	**ELECTRICAL PERMIT EXPRESS**
Work Class:	
Proposed Use:	
Permit Number:	B1998-03731
Status:	CLOSED PERIOD END
Valuation:	$0.00
Contractor Company:	
Contractor Name:	TAMALPAIS ELECTRIC

ADJOINING PROPERTY FINDINGS

2512 TELEGRAPH AVE

Date:	**2/5/2020**
Permit Type:	
Description:	**proposed: 2512 and 2512A Telegraph**
Permit Description:	
Work Class:	
Proposed Use:	
Permit Number:	PREAPP000457
Status:	Closed
Valuation:	$0.00
Contractor Company:	
Contractor Name:	

Date:	**12/21/2018**
Permit Type:	**Commercial**
Description:	**Commercial T.I. to add wall in (E) space to create (2) units.**
Permit Description:	**Building Permit**
Work Class:	Alteration
Proposed Use:	
Permit Number:	B2018-05113
Status:	Under Review
Valuation:	$6,000.00
Contractor Company:	
Contractor Name:	

ADJOINING PROPERTY FINDINGS

Date:	**4/16/2009**
Permit Type:	**BP-3**
Description:	**TENANT IMPROVEMENT - REASSEMBLING THE, MODULAR FURNITURE, MODULAR COUNTERTOPS, OF CUSTOMER COUNTERS, NO STRUCTURAL OR, NON STRUCTURAL CONSTRUCTION - NO, PLUMBING OR ELECTRICAL WORK., *, * Alfredo Added Electrical - to permit, dc, Plumbing added to permit.dc**
Permit Description:	**BUILDING PERMIT (3 WK)**
Work Class:	
Proposed Use:	
Permit Number:	B2009-00252
Status:	CLOSED PERIOD END
Valuation:	$0.00
Contractor Company:	
Contractor Name:	

Date:	**4/10/2009**
Permit Type:	**BP-1**
Description:	**LEVEL CONCRETE AT FRONT DOOR FOR ADA, COMPLIANCE (ON PRIVATE PROPERTY).**
Permit Description:	**BUILDING PERMIT (1 WK)**
Work Class:	
Proposed Use:	
Permit Number:	B2009-00857
Status:	CLOSED PERIOD END
Valuation:	$0.00
Contractor Company:	
Contractor Name:	

ADJOINING PROPERTY FINDINGS

Date:	**3/11/2009**
Permit Type:	**BP-1**
Description:	**INSTALL TWO (2) NON-ILLUMINATED SIGNS, ON EXTERIOR WALL. (1 blade and 1 wall, sign for UPS Store)**
Permit Description:	**BUILDING PERMIT (1 WK)**
Work Class:	
Proposed Use:	
Permit Number:	B2009-00694
Status:	CLOSED PERIOD END
Valuation:	$0.00
Contractor Company:	
Contractor Name:	ELRO MANUFACTURING COMPANY

Date:	**2/9/2004**
Permit Type:	**BP-1**
Description:	**INSTALL (1) SINGLE-FACED ILLU,IMATED, WALL SIGN & (2) DBL-FACED, NON-ILLUMANTED WALL SIGNS FOR THE UPS, STORE.**
Permit Description:	**BUILDING PERMIT (1 WK)**
Work Class:	
Proposed Use:	
Permit Number:	B2004-00341
Status:	CLOSED PERIOD END
Valuation:	$0.00
Contractor Company:	
Contractor Name:	

Date:	**1/13/2004**
Permit Type:	**EL-1**
Description:	**Replace existing lighting and brach, circuits.**
Permit Description:	**ELECTRICAL PERMIT (1 WK)**
Work Class:	
Proposed Use:	
Permit Number:	B2003-05685
Status:	CLOSED PERIOD END
Valuation:	$0.00
Contractor Company:	
Contractor Name:	

ADJOINING PROPERTY FINDINGS

Date:	**12/24/2003**
Permit Type:	**BP-1**
Description:	**TENANT IMPROVEMENT - INSTALL THE, CABINET MODULES AND MODULAR COUNTERS, AND SHELVING FOR RETAIL SPACE ONE (E), ADA BATHROOM EXISTING & ONE NON NON-ADA, BATHROOM -BOTH ARE UNISEX.**
Permit Description:	**BUILDING PERMIT (1 WK)**
Work Class:	
Proposed Use:	
Permit Number:	B2003-05060
Status:	CLOSED PERIOD END
Valuation:	$0.00
Contractor Company:	
Contractor Name:	

Date:	**12/1/2003**
Permit Type:	**BP-1**
Description:	**Upgrade existing bathroom to handicap, access. No other work., permit exp 27jul05 yw**
Permit Description:	**BUILDING PERMIT (1 WK)**
Work Class:	
Proposed Use:	
Permit Number:	B2003-04991
Status:	CLOSED
Valuation:	$0.00
Contractor Company:	
Contractor Name:	

ADJOINING PROPERTY FINDINGS

2513 TELEGRAPH AVE

Date:	**12/12/2017**
Permit Type:	**Residential**
Description:	**To complete B2015-01995. Remodel of rear façade, deck, siding and stairs.**
Permit Description:	**Building Electrical Permit**
Work Class:	Alteration
Proposed Use:	
Permit Number:	B2017-05382
Status:	Issued
Valuation:	$35,000.00
Contractor Company:	
Contractor Name:	RAUL R CONSTRUCTION

Date:	**9/21/2017**
Permit Type:	**Residential**
Description:	**Additional landing and flight of stairs. deferred submittal includes fabrication and attachment of metal stairs. No Change in Valuation.**
Permit Description:	**Building Revision**
Work Class:	Alteration
Proposed Use:	
Permit Number:	B2015-01995-REV02
Status:	Issued
Valuation:	$35,000.00
Contractor Company:	
Contractor Name:	

ADJOINING PROPERTY FINDINGS

Date:	**12/20/2016**
Permit Type:	**Residential**
Description:	****Revision submitted for reduction in scope of work. Eliminate (N) roof deck, (E) windows & skylights roofing to remain. Infill stairwell to lower level. (N) exiting stairs revised to metal and are design build. No increase in valuation****
Permit Description:	**Building Revision**
Work Class:	Alteration
Proposed Use:	
Permit Number:	B2015-01995-REV01
Status:	Issued
Valuation:	$35,000.00
Contractor Company:	
Contractor Name:	

Date:	**4/28/2015**
Permit Type:	**Residential**
Description:	**REMODEL OF REAR FACADE,NEW DECK SIDING AND STAIRS. REF BP# 14-4083**
Permit Description:	**Building Permit**
Work Class:	Alteration
Proposed Use:	
Permit Number:	B2015-01995
Status:	Issued
Valuation:	$35,000.00
Contractor Company:	
Contractor Name:	

ADJOINING PROPERTY FINDINGS

Date:	**4/20/2006**
Permit Type:	**BP-0**
Description:	**Tear off existing roof. Install, composition shingle roof system., Overlay modified bitumen roof system,, Class A.**
Permit Description:	**BUILDING PERMIT EXPRESS**
Work Class:	
Proposed Use:	
Permit Number:	B2006-01429
Status:	CLOSED PERIOD END
Valuation:	$0.00
Contractor Company:	
Contractor Name:	

Date:	**7/29/2005**
Permit Type:	**BP-3**
Description:	**Repair/reinforce existing, non-reinforced brick foundation at, south exterior wall and two post, locations. Replace damaged floor, joists & floor from foundation work,, patch and repair drywall., Accessibility improvements.**
Permit Description:	**BUILDING PERMIT (3 WK)**
Work Class:	
Proposed Use:	
Permit Number:	B2005-02197
Status:	APPROVED
Valuation:	$0.00
Contractor Company:	
Contractor Name:	

ADJOINING PROPERTY FINDINGS

2515 TELEGRAPH AVE

Date:	**7/2/1998**
Permit Type:	**BP-0**
Description:	**NEW AWNING**
Permit Description:	**BUILDING PERMIT EXPRESS**
Work Class:	
Proposed Use:	
Permit Number:	B1998-02703
Status:	CLOSED
Valuation:	$0.00
Contractor Company:	
Contractor Name:	

2516 TELEGRAPH AVE

Date:	**11/26/2008**
Permit Type:	**PL-0**
Description:	**Replace water heater**
Permit Description:	**PLUMBING PERMIT EXPRESS**
Work Class:	
Proposed Use:	
Permit Number:	B2008-05275
Status:	CLOSED PERIOD END
Valuation:	$0.00
Contractor Company:	
Contractor Name:	

ADJOINING PROPERTY FINDINGS

Date:	**12/19/2007**
Permit Type:	**FI-0**
Description:	**DRAW FLOOR PLAN FOR TABLE SET UP MAX, CAP=86. PER SAM LAW GIVE APPLICANT BOTH, SETS.**
Permit Description:	**FIRE PREVENTION EXPRESS**
Work Class:	
Proposed Use:	
Permit Number:	B2007-05890
Status:	CLOSED
Valuation:	$0.00
Contractor Company:	
Contractor Name:	

2517 TELEGRAPH AVE

Date:	**3/26/2014**
Permit Type:	**PL-0**
Description:	**REPLACE (E) BACFLOW PREVENTER ON WATER, LINE PER EBMUD., REPLACE (E) BACFLOW PREVENTER ON WATER LINE PER EBMUD.**
Permit Description:	**PLUMBING PERMIT EXPRESS, Plumbing Permit**
Work Class:	Alteration
Proposed Use:	
Permit Number:	B2014-01360
Status:	CLOSED PERIOD END, Closed Complete
Valuation:	$0.00
Contractor Company:	
Contractor Name:	

ADJOINING PROPERTY FINDINGS

Date:	**1/6/2011**
Permit Type:	**BP-3**
Description:	**DRYROT, ELECTRICAL, INSULATION, WINDOWS, FOR COMMERCIAL SEPARATING WORK FROM, PERMIT 08-4562 ISSUED FOR RESIDENTIAL., *REVISION: ROLL-UP GATE.---BT, *OWNER ADDED E.M.P.-1-6-11-SC1, *PERMIT EXTENSION (SUBSEQUENT) FOR BP, (7/28/14) AND MECH (1/6/15). NP**
Permit Description:	**BUILDING PERMIT (3 WK)**
Work Class:	
Proposed Use:	
Permit Number:	B2010-00954
Status:	APPROVED
Valuation:	$0.00
Contractor Company:	
Contractor Name:	

Date:	**2/8/2008**
Permit Type:	**BP-0**
Description:	**Dryrot repair on roof - subject to, field inspection.**
Permit Description:	**BUILDING PERMIT EXPRESS**
Work Class:	
Proposed Use:	
Permit Number:	B2008-00535
Status:	CLOSED
Valuation:	$0.00
Contractor Company:	
Contractor Name:	JAMES MICHAEL CONSTRUCTION

ADJOINING PROPERTY FINDINGS

2524 TELEGRAPH AVE

Date:	**1/23/1996**
Permit Type:	**CEC1**
Description:	**CECO ENERGY AUDIT APPLICATION TRIGGERED, BY TITLE TRANSFER, $15 FILING FEE PAID UNDER RECO BY MIS-, TAKE. SEE ATTACHED RECO FORM C**
Permit Description:	**COM - CECO TITLE TRANSFER**
Work Class:	
Proposed Use:	
Permit Number:	B1996-00235
Status:	EXPIRED APPLICATION
Valuation:	$0.00
Contractor Company:	
Contractor Name:	

2525 TELEGRAPH AVE

Date:	**3/26/2014**
Permit Type:	**BP-6**
Description:	**MIXED USE REMODEL & ADDITION OF, 7,568SQFT. (6751SQ FT RESIDENTIAL &, 817SQ FT NON-RESIDENTIAL), MIXED USE REMODEL & ADDITION OF 7,568SQFT. (6751SQ FT RESIDENTIAL & 817SQ FT NON-RESIDENTIAL)**
Permit Description:	**BUILDING PERMIT (6 WK), Building Permit**
Work Class:	Addition
Proposed Use:	
Permit Number:	B2014-01353
Status:	IN PLAN CHECK, Corrections
Valuation:	$500,000.00
Contractor Company:	
Contractor Name:	

ADJOINING PROPERTY FINDINGS

Date: **2/4/2008**
Permit Type: **BP-3**
Description: **REPAIR FOUNDATION.**

Permit Description: **BUILDING PERMIT (3 WK)**
Work Class:
Proposed Use:
Permit Number: B2008-00382
Status: CLOSED
Valuation: $0.00
Contractor Company:
Contractor Name:

Date: **5/21/2002**
Permit Type: **ME-1**
Description: **REPLACE EXISTING COMMERCIAL KITCHEN HOOD, AND VENTING.**

Permit Description: **MECHANICAL PERMIT (3 WK)**
Work Class:
Proposed Use:
Permit Number: B2002-02057
Status: WITHDRAWN
Valuation: $0.00
Contractor Company:
Contractor Name:

Date: **5/17/2001**
Permit Type: **EL-0**
Description: **ADD RECEPTACLES AND 1 SWITCH.**

Permit Description: **ELECTRICAL PERMIT EXPRESS**
Work Class:
Proposed Use:
Permit Number: B2001-01889
Status: CLOSED PERIOD END
Valuation: $0.00
Contractor Company:
Contractor Name:

ADJOINING PROPERTY FINDINGS

2529 TELEGRAPH AVE

Date:	**4/28/2010**
Permit Type:	**BP-3**
Description:	**ACCESSIBLE BATHROOMS FOR 2529 AND 2531, TELEGRAPH AVE., REVISION SUBMITTED FOR PLUMBING, WORK-11-02-09-SC1, *, * Revised plans submitted on 2-4-10 to, upgrade store front at 2529 Telegraph, Ave. - Also see permit# 09-588.dc, ADDED ELECTRICAL AND MECHANICAL. SBB**
Permit Description:	**BUILDING PERMIT (3 WK)**
Work Class:	
Proposed Use:	
Permit Number:	B2009-01833
Status:	CLOSED PERIOD END
Valuation:	$0.00
Contractor Company:	
Contractor Name:	MARCOR REMEDIATION, INC

Date:	**6/12/2009**
Permit Type:	**BP-3**
Description:	**PHASE 1: REMOVE & REPLACE CONTAMIATED, SOIL IN TWO VACANT COMMERCIAL SPACES, 2529 AND 2531 TELEGRAPH AVE., THE STOREFRONT OF 2531 WILL BE REMOVED, TO ALLOW EQUIPMENT TO ENTER FOR, EXCAVATION AND INTERIOR WALL SECTION, BETWEEN BOTH ADDRESS WILL BE REMOVED TO, EXCAVATE BOTH SIDES OF THE COMMERICAL, SPACE., *, REVISION SUBMITTED 7-27-09 FOR, ADDITIONAL SOIL CONTAMINATION . SBB, REVISIONS PICKED UP BY, CONTRACTOR-MARCOR, ENVIRONMENTAL-8-13-09-SC1**
Permit Description:	**BUILDING PERMIT (3 WK)**
Work Class:	
Proposed Use:	
Permit Number:	B2009-01378
Status:	CLOSED
Valuation:	$0.00
Contractor Company:	
Contractor Name:	MARCOR REMEDIATION, INC

ADJOINING PROPERTY FINDINGS

Date: **7/28/2008**
Permit Type: **EL-0**
Description: **NEW ELECTRICAL SERVICE.OK PER JOHN ON, COMMERCIAL.**

Permit Description: **ELECTRICAL PERMIT EXPRESS**
Work Class:
Proposed Use:
Permit Number: B2008-03302
Status: CLOSED PERIOD END
Valuation: $0.00
Contractor Company:
Contractor Name: ANGOTTI & REILLY INC.

Date: **5/28/2008**
Permit Type: **EL-0**
Description: **NEW FURNACE. OK PER JH, *, ADDING ELECTRICAL OK PER JH--GS1**

Permit Description: **ELECTRICAL PERMIT EXPRESS**
Work Class:
Proposed Use:
Permit Number: B2008-01115
Status: CLOSED PERIOD END
Valuation: $0.00
Contractor Company:
Contractor Name: CERIDONO HEATING & COOLING INC

Date: **8/26/1996**
Permit Type: **ALT3**
Description: **RESTROOM AND FITTING ROOM RENOVATION**

Permit Description: **COM - MISC. ALTERATIONS W/PLAN TRACKING**
Work Class:
Proposed Use:
Permit Number: B1996-02897
Status: CLOSED PERIOD END
Valuation: $0.00
Contractor Company:
Contractor Name:

ADJOINING PROPERTY FINDINGS

2531 TELEGRAPH AVE

Date:	**10/25/2010**
Permit Type:	**BP-0**
Description:	**REROOF OVER EXISTING ROOF WITH SPRAY, POLYFOAM ROOFING SYSTEM.**
Permit Description:	**BUILDING PERMIT EXPRESS**
Work Class:	
Proposed Use:	
Permit Number:	B2010-04110
Status:	CLOSED PERIOD END
Valuation:	$0.00
Contractor Company:	
Contractor Name:	WEATHERTIGHT USA

Date:	**3/16/2010**
Permit Type:	**ME-0**
Description:	**REPLACE HVAC.**
Permit Description:	**MECHANICAL PERMIT EXPRESS**
Work Class:	
Proposed Use:	
Permit Number:	B2010-00829
Status:	CLOSED
Valuation:	$0.00
Contractor Company:	
Contractor Name:	CERIDONO HEATING & COOLING INC

ADJOINING PROPERTY FINDINGS

2533 TELEGRAPH AVE

Date:	**10/5/2015**
Permit Type:	**FI-1**
Description:	**ASSEMBLY PERMIT FOR 69 OCCUPANTS FOR, PHO KK**
Permit Description:	**FIRE PREVENTION (1 WK)**
Work Class:	
Proposed Use:	
Permit Number:	B2015-04844
Status:	IN PLAN CHECK
Valuation:	$0.00
Contractor Company:	
Contractor Name:	

Date:	**2/24/2015**
Permit Type:	**Commercial**
Description:	****COMBINE 2533 & 2531 TELEGRAPH AVE TO EXPAND RESTAURANT. REMOVE NON LOADBEARING WALLS, NEW PARTITION WALLS.**
Permit Description:	**Building Electrical Permit**
Work Class:	Alteration
Proposed Use:	
Permit Number:	B2015-00899
Status:	Issued
Valuation:	$5,000.00
Contractor Company:	
Contractor Name:	KDA

ADJOINING PROPERTY FINDINGS

Date:	**10/26/2009**
Permit Type:	**BP-1**
Description:	**Replace New Lettering on exisiting sign, *, 1st extension paid $170.00.dc**
Permit Description:	**BUILDING PERMIT (1 WK)**
Work Class:	
Proposed Use:	
Permit Number:	B2009-03836
Status:	CLOSED
Valuation:	$0.00
Contractor Company:	
Contractor Name:	PHAM STEVE

Date:	**6/11/2009**
Permit Type:	**BP-3**
Description:	**NEW ACCESSIBLE ENTRANCE RAMP (WHICH, ALSO INCLUDES ADJACENT RETAIL),, ACCESSIBILITY UPGRADES TO RESTROOMS., *, ADDED ELECTRICAL & PLUMBING, PERMITS.--BT, PERMIT EXTENSIONS FOR BUILDING, ELEC,, AND PLUMBING. SBB, App submitted revised plans for wheel, chair ramp. routed to engr, zoning and, design rev. and b/s-sc1**
Permit Description:	**BUILDING PERMIT (3 WK)**
Work Class:	
Proposed Use:	
Permit Number:	B2009-00588
Status:	CLOSED PERIOD END
Valuation:	$0.00
Contractor Company:	
Contractor Name:	LOI ELECTRIC

ADJOINING PROPERTY FINDINGS

Date: **5/1/2009**
Permit Type: **FI-0**
Description: **Up grade fire extinguishing systerm per, approval by Sam Law**

Permit Description: **FIRE PREVENTION EXPRESS**
Work Class:
Proposed Use:
Permit Number: B2009-01500
Status: CLOSED
Valuation: $0.00
Contractor Company:
Contractor Name:

Date: **3/19/2009**
Permit Type: **ME-0**
Description: **REPLACE AIR HANDLER.**

Permit Description: **MECHANICAL PERMIT EXPRESS**
Work Class:
Proposed Use:
Permit Number: B2009-00947
Status: CLOSED PERIOD END
Valuation: $0.00
Contractor Company:
Contractor Name: CERIDONO HEATING & COOLING INC

Date: **2/17/2009**
Permit Type: **PL-0**
Description: **BELL TRAPS & PRESSURE RELIEF VALVES ON, EXISTING WATER HEATER.**

Permit Description: **PLUMBING PERMIT EXPRESS**
Work Class:
Proposed Use:
Permit Number: B2009-00533
Status: CLOSED PERIOD END
Valuation: $0.00
Contractor Company:
Contractor Name:

ADJOINING PROPERTY FINDINGS

Date: **7/26/2002**
Permit Type: **BP-1**
Description: **SIGNAGE PERMIT**

Permit Description: **BUILDING PERMIT (1 WK)**
Work Class:
Proposed Use:
Permit Number: B2002-03216
Status: CLOSED PERIOD END
Valuation: $0.00
Contractor Company:
Contractor Name:

2540 TELEGRAPH AVE

Date: **4/5/2005**
Permit Type: **FI-3**
Description: **INSTALL FIRE ALARM SYSTEM FOR THE, BUILDING.**

Permit Description: **FIRE PREVENTION (3 WK)**
Work Class:
Proposed Use:
Permit Number: B2005-00423
Status: CLOSED
Valuation: $0.00
Contractor Company:
Contractor Name:

Date: **4/5/2005**
Permit Type: **FI-0**
Description: **INSTALL WATERMIST SYSTEM IN THE, TRANSFORMER ROOM.**

Permit Description: **FIRE PREVENTION EXPRESS**
Work Class:
Proposed Use:
Permit Number: B2005-01368
Status: CLOSED
Valuation: $0.00
Contractor Company:
Contractor Name:

ADJOINING PROPERTY FINDINGS

Date:	**8/26/2003**
Permit Type:	**FI-3**
Description:	**INSTALL NEW SPRINKLER SYSTEM IN, TRANSFORMER ROOM. INCLUDES UNDERGROUND, FROM EBMUD POINT OF CONNECTION.**
Permit Description:	**FIRE PREVENTION (3 WK)**
Work Class:	
Proposed Use:	
Permit Number:	B2003-03278
Status:	CLOSED
Valuation:	$0.00
Contractor Company:	
Contractor Name:	

Date:	**10/4/1999**
Permit Type:	**BP-0**
Description:	**T/O EXISTING ROOFING MATL. INSTALL, CLASS A 1/2" PERLITE INSULATION, 3 PLY, CAP SHEET JOHN MANVILLE 4GIC**
Permit Description:	**BUILDING PERMIT EXPRESS**
Work Class:	
Proposed Use:	
Permit Number:	B1999-04521
Status:	CLOSED PERIOD END
Valuation:	$0.00
Contractor Company:	
Contractor Name:	STAR ROOFING CO

Date:	**9/1/1999**
Permit Type:	**BP-3**
Description:	**PARTIAL VOLUNTARY SEISMIC RETROFIT OF, PG&E SUB-STATION.**
Permit Description:	**BUILDING PERMIT (3 WK)**
Work Class:	
Proposed Use:	
Permit Number:	B1999-02767
Status:	CLOSED
Valuation:	$0.00
Contractor Company:	
Contractor Name:	NIBBI BROTHERS, INC.

ADJOINING PROPERTY FINDINGS

Date:	**6/8/1999**
Permit Type:	**FI-3**
Description:	**DESIGN, FURNISH ALL EQUIPMENT & INSTALL-, ATION & TESTING OF AUTOMATIC DELUGE SYSM, FOR MAIN BANK & TRANSFORMERS, SPRINKLER, SYSTEM @ TRANSFORMERS & REGULATORS**
Permit Description:	**FIRE PREVENTION (3 WK)**
Work Class:	
Proposed Use:	
Permit Number:	B1999-00228
Status:	CLOSED
Valuation:	$0.00
Contractor Company:	
Contractor Name:	

TELEGRAPH AVE APT 1

2511 TELEGRAPH AVE APT 1

Date:	**8/11/2005**
Permit Type:	**BP-1**
Description:	**Relocate existing kitchen and bedroom,, remove interior non bearing wall, new, heater, new windows, pocket door at, bath, new closets, and related, electrical**
Permit Description:	**BUILDING PERMIT (1 WK)**
Work Class:	
Proposed Use:	
Permit Number:	B2005-02714
Status:	CLOSED PERIOD END
Valuation:	$0.00
Contractor Company:	
Contractor Name:	

ADJOINING PROPERTY FINDINGS

Date: **8/31/2004**
Permit Type: **FI-3**
Description: **Install Automatic Fire Alarm System.**

Permit Description: **FIRE PREVENTION (3 WK)**
Work Class:
Proposed Use:
Permit Number: B2004-03458
Status: CLOSED
Valuation: $0.00
Contractor Company:
Contractor Name:

Date: **6/17/2004**
Permit Type: **BP-3**
Description: **INTERIOR REMODEL OF UNITS 3 & 4.**

Permit Description: **BUILDING PERMIT (3 WK)**
Work Class:
Proposed Use:
Permit Number: B2004-01938
Status: CLOSED PERIOD END
Valuation: $0.00
Contractor Company:
Contractor Name:

Date: **1/29/2003**
Permit Type: **BP-0**
Description: **T/O EXISTING ROOFING MATL ON UPPER PART, OF BUILDING. INSTALL 30YR COMPOSITION, SHINGLE ROOF SYSTEM**

Permit Description: **BUILDING PERMIT EXPRESS**
Work Class:
Proposed Use:
Permit Number: B2003-00383
Status: CLOSED PERIOD END
Valuation: $0.00
Contractor Company:
Contractor Name:

ADJOINING PROPERTY FINDINGS

TELEGRAPH AVE APT 4

2511 TELEGRAPH AVE APT 4

Date:	**8/11/2005**
Permit Type:	**BP-1**
Description:	**Relocate existing kitchen and bedroom,, remove interior non bearing wall, new, heater, new windows, pocket door at, bath, new closets, and related, electrical**
Permit Description:	**BUILDING PERMIT (1 WK)**
Work Class:	
Proposed Use:	
Permit Number:	B2005-02714
Status:	CLOSED PERIOD END
Valuation:	$0.00
Contractor Company:	
Contractor Name:	

Date:	**8/31/2004**
Permit Type:	**FI-3**
Description:	**Install Automatic Fire Alarm System.**
Permit Description:	**FIRE PREVENTION (3 WK)**
Work Class:	
Proposed Use:	
Permit Number:	B2004-03458
Status:	CLOSED
Valuation:	$0.00
Contractor Company:	
Contractor Name:	

ADJOINING PROPERTY FINDINGS

Date: **6/17/2004**
Permit Type: **BP-3**
Description: **INTERIOR REMODEL OF UNITS 3 & 4.**

Permit Description: **BUILDING PERMIT (3 WK)**
Work Class:
Proposed Use:
Permit Number: B2004-01938
Status: CLOSED PERIOD END
Valuation: $0.00
Contractor Company:
Contractor Name:

Date: **1/29/2003**
Permit Type: **BP-0**
Description: **T/O EXISTING ROOFING MATL ON UPPER PART, OF BUILDING. INSTALL 30YR COMPOSITION, SHINGLE ROOF SYSTEM**

Permit Description: **BUILDING PERMIT EXPRESS**
Work Class:
Proposed Use:
Permit Number: B2003-00383
Status: CLOSED PERIOD END
Valuation: $0.00
Contractor Company:
Contractor Name:

GLOSSARY

General Building Department concepts

- **ICC:** The International Code Council. The governing body for the building/development codes used by all jurisdictions who've adopted the ICC guidelines. MOST of the US has done this. Canada, Mexico, and other countries use ICC codes books and guides as well. There are a few states who have added guidelines to the ICC codes to better fit their needs. For example, California has added seismic retrofit requirements for most commercial structures.
- **Building Department (Permitting Authority, Building Codes, Inspections Department, Building and Inspections):** This is the department in a jurisdiction where an owner or contractor goes to obtain permits and inspections for building, tearing down, remodeling, adding to, re-roofing, moving or otherwise making changes to any structure, Residential or Commercial.
- **Jurisdiction:** This is the geographic area representing the properties over which a Permitting Authority has responsibility.
- **GC:** General Contractor. Usually the primary contractor hired for any Residential or Commercial construction work.
- **Sub:** Subordinate contracting companies or subcontractors. Usually a "trades" contractor working for the GC. These contractors generally have an area of expertise in which they are licensed like Plumbing, Electrical, Heating and Air systems, Gas Systems, Pools etc. (called "trades").
- **Journeymen:** Sub contractors who have their own personal licenses in one or more trades and work for different contracting companies, wherever they are needed or there is work.
- **HVAC (Mechanical, Heating & Air companies):** HVAC = Heating, Ventilation, and Air Conditioning.
- **ELEC (Electrical, TempPole, TPole, TPower, Temporary Power, Panel, AMP Change, Power Release):** Electrical permits can be pulled for many reasons. The most common reason is to increase the AMPs of power in an electrical power panel. This requires a permit in almost every jurisdiction. Other commons reason for Electrical permits is to insert a temporary power pole at a new construction site. Construction requires electricity, and in a new development, power has yet to be run to the lot. The temporary power pole is usually the very first permit pulled for new development. The power is released to the home owner when construction is complete and this sometimes takes the form of a Power Release permit or inspection.
- **"Pull" a permit:** To obtain and pay for a building permit.
- **CBO:** Chief Building Official
- **Planning Department:** The department in the development process where the building /structural plans are reviewed for their completeness and compliance with building codes
- **Zoning Department:** The department in the development process where the site plans are reviewed for their compliance with the regulations associated with the zoning district in which they are situated.
- **Zoning District:** A pre-determined geographic boundary within a jurisdiction where certain types of structures are permitted / prohibited. Examples are Residential structure, Commercial/Retail structures, Industrial/Manufacturing structures etc. Each zoning district has regulations associated with it like the sizes of the lots, the density of the structures on the lots, the number of parking spaces required for certain types of structures on the lots etc.
- **PIN (TMS, GIS ID, Parcel#):** Property Identification Number and Tax Map System number.
- **State Card (Business license):** A license card issued to a contractor to conduct business.
- **Building Inspector (Inspector):** The inspector is a building department employee that inspects building construction for compliance to codes.
- **C.O.:** Certificate of Occupancy. This is the end of the construction process and designates that the owners now have permission to occupy a structure after its building is complete. Sometimes also referred to as a Certificate of Compliance.

GLOSSARY

Permit Content Definitions

- Permit Number: The alphanumerical designation assigned to a permit for tracking within the building department system. Sometimes the permit number gives clues to its role, e.g. a "PL" prefix may designate a plumbing permit.
- Description: A field on the permit form that allows the building department to give a brief description of the work being done. More often than not, this is the most important field for EP's to find clues to the prior use(s) of the property.
- Permit Type: Generally a brief designation of the type of job being done. For example BLDG-RES, BLDG-COM, ELEC, MECH etc.

Sample Building Permit Data

Date: Nov 09, 2000
Permit Type: Bldg -
New Permit Number: 101000000405
Status: Valuation: $1,000,000.00
Contractor Company: OWNER-BUILDER
Contractor Name:

Description: New one store retail (SAV-ON) with drive-thru pharmacy. Certificate of Occupancy.

Peoples Park
2556 Haste Street
Berkeley, CA 94704

Inquiry Number: 6160264.5
August 18, 2020

The EDR-City Directory Abstract

Environmental Data Resources Inc

6 Armstrong Road
Shelton, CT 06484
800.352.0050
www.edrnet.com

TABLE OF CONTENTS

SECTION

Executive Summary

Findings

City Directory Images

Thank you for your business.
Please contact EDR at 1-800-352-0050
with any questions or comments.

Disclaimer - Copyright and Trademark Notice

This Report contains certain information obtained from a variety of public and other sources reasonably available to Environmental Data Resources, Inc. It cannot be concluded from this Report that coverage information for the target and surrounding properties does not exist from other sources. **NO WARRANTY EXPRESSED OR IMPLIED, IS MADE WHATSOEVER IN CONNECTION WITH THIS REPORT. ENVIRONMENTAL DATA RESOURCES, INC. SPECIFICALLY DISCLAIMS THE MAKING OF ANY SUCH WARRANTIES, INCLUDING WITHOUT LIMITATION, MERCHANTABILITY OR FITNESS FOR A PARTICULAR USE OR PURPOSE. ALL RISK IS ASSUMED BY THE USER. IN NO EVENT SHALL ENVIRONMENTAL DATA RESOURCES, INC. BE LIABLE TO ANYONE, WHETHER ARISING OUT OF ERRORS OR OMISSIONS, NEGLIGENCE, ACCIDENT OR ANY OTHER CAUSE, FOR ANY LOSS OR DAMAGE, INCLUDING, WITHOUT LIMITATION, SPECIAL, INCIDENTAL, CONSEQUENTIAL, OR EXEMPLARY DAMAGES. ANY LIABILITY ON THE PART OF ENVIRONMENTAL DATA RESOURCES, INC. IS STRICTLY LIMITED TO A REFUND OF THE AMOUNT PAID FOR THIS REPORT.** Purchaser accepts this Report "AS IS". Any analyses, estimates, ratings, environmental risk levels or risk codes provided in this Report are provided for illustrative purposes only, and are not intended to provide, nor should they be interpreted as providing any facts regarding, or prediction orforecast of, any environmental risk for any property. Only a Phase I Environmental Site Assessment performed by an environmental professional can provide information regarding the environmental risk for any property. Additionally, the information provided in this Report is not to be construed as legal advice.

Copyright 2020 by Environmental Data Resources, Inc. All rights reserved. Reproduction in any media or format, in whole or in part, of any report or map of Environmental Data Resources, Inc. or its affiliates is prohibited without prior written permission.

EDR and its logos (including Sanborn and Sanborn Map) are trademarks of Environmental Data Resources, Inc. or its affiliates. All other trademarks used herein are the property of their respective owners.

EXECUTIVE SUMMARY

DESCRIPTION

Environmental Data Resources, Inc.'s (EDR) City Directory Abstract is a screening tool designed to assist environmental professionals in evaluating potential liability on a target property resulting from past activities. EDR's City Directory Abstract includes a search and abstract of available city directory data. For each address, the directory lists the name of the corresponding occupant at five year intervals.

Business directories including city, cross reference and telephone directories were reviewed, if available, at approximately five year intervals for the years spanning 1920 through 2017. This report compiles information gathered in this review by geocoding the latitude and longitude of properties identified and gathering information about properties within 660 feet of the target property.

A summary of the information obtained is provided in the text of this report.

RECORD SOURCES

EDR's Digital Archive combines historical directory listings from sources such as Cole Information and Dun & Bradstreet. These standard sources of property information complement and enhance each other to provide a more comprehensive report.

EDR is licensed to reproduce certain City Directory works by the copyright holders of those works. The purchaser of this EDR City Directory Report may include it in report(s) delivered to a customer. Reproduction of City Directories without permission of the publisher or licensed vendor may be a violation of copyright.

Data by infoUSA®

Copyright©2008
All Rights Reserved

RESEARCH SUMMARY

The following research sources were consulted in the preparation of this report. An "X" indicates where information was identified in the source and provided in this report.

Year	Source	TP	Adjoining	Text Abstract	Source Image
2017	Cole Information Services	-	X	X	-
2014	Cole Information Services	-	X	X	-
2009	Cole Information Services	-	X	X	-
2006	Haines Company, Inc.	-	X	X	-
2004	Cole Information Services	-	X	X	-
2002	R. L. Polk & Co.	-	-	-	-
2000	Pacific Bell	-	X	X	-
1999	Cole Information Services	-	X	X	-
1996	PACIFIC BELL DIRECTORY	-	X	X	-
1994	Cole Information Services	-	X	X	-
1993	Pacific Bell	-	-	-	-
1992	PACIFIC BELL DIRECTORY	-	X	X	-

EXECUTIVE SUMMARY

Year	Source	TP	Adjoining	Text Abstract	Source Image
1991	PACIFIC BELL WHITE PAGES	-	X	X	-
1986	PACIFIC BELL WHITE PAGES	-	X	X	-
1984	Pacific Bell	-	-	-	-
1982	Pacific Telephone	-	-	-	-
1980	Pacific Telephone	-	X	X	-
1979	Pacific Telephone	-	X	X	-
1976	R. L. Polk & Co.	-	-	-	-
1975	Pacific Telephone	-	X	X	-
1973	Pacific Telephone	-	-	-	-
1970	Pacific Telephone Directory	-	X	X	-
1967	R. L. Polk Co.	-	-	-	-
1965	Pacific Telephone	-	-	-	-
1962	Pacific Telephone	-	X	X	-
1960	Pacific Telephone	-	-	-	-
1959	R. L. Polk & Co.	-	-	-	-
1956	Pacific Telephone	-	-	-	-
1955	The Pacific Telephone & Telegraph Co.	-	X	X	-
	The Pacific Telephone & Telegraph Co.	X	X	X	-
1954	R. L. Polk & Co. of California	-	-	-	-
1951	R. L. Polk & Co.	-	-	-	-
1950	The Pacific Telephone & Telegraph Co.	-	X	X	-
	The Pacific Telephone & Telegraph Co.	X	X	X	-
1946	R. L. Polk & Co.	-	-	-	-
1945	The Pacific Telephone & Telegraph Co.	-	X	X	-
	The Pacific Telephone & Telegraph Co.	X	X	X	-
1943	R. L. Polk & Co.	-	X	X	-
	R. L. Polk & Co.	X	X	X	-
1940	R. L. Polk & Co.	-	-	-	-
1938	Pacific Telephone	-	X	X	-
	Pacific Telephone	X	X	X	-
1933	R. L. Polk & Co.	-	X	X	-
	R. L. Polk & Co.	X	X	X	-
1932	R. L. Polk & Co. of California	-	-	-	-
1928	R.L. Polk and Co of California	-	X	X	-
	R.L. Polk and Co of California	X	X	X	-
1926	R. L. Polk & Co.	-	-	-	-
1925	R. L. Polk & Co. of California	-	X	X	-
	R. L. Polk & Co. of California	X	X	X	-
1920	R. L. Polk & Co. of California	-	X	X	-
	R. L. Polk & Co. of California	X	X	X	-

FINDINGS

TARGET PROPERTY INFORMATION

ADDRESS

2556 Haste Street
Berkeley, CA 94704

FINDINGS DETAIL

Target Property research detail.

HASTE ST

2556 HASTE ST

Year	*Uses*	*Source*
1955	HART LUCAS P R BERKELEY	The Pacific Telephone & Telegraph Co.
1950	HART LUCAS P R	The Pacific Telephone & Telegraph Co.
1945	TORBERT V JEWEL MISS R BERKELEY	The Pacific Telephone & Telegraph Co.
1943	Torbert Albt E Edna firemn h	R. L. Polk & Co.
	Torbert Viola J r	R. L. Polk & Co.
1938	TORBERT ALBERT E R	Pacific Telephone
1933	HUETTER JOHN RESTR BERKELEY	R. L. Polk & Co.
1928	Crofton Woolf musician R	R.L. Polk and Co of California
	Hudson Leah Mrs H	R.L. Polk and Co of California
1925	TURNER W R R	R. L. Polk & Co. of California
1920	MCGINNIS MRS E F R	R. L. Polk & Co. of California

FINDINGS

ADJOINING PROPERTY DETAIL

The following Adjoining Property addresses were researched for this report. Detailed findings are provided for each address.

BOWDITCH

2455 BOWDITCH

Year	Uses	Source
1986	BERKELEY VEDANTA SOCIETY	PACIFIC BELL WHITE PAGES

BOWDITCH ST

2401 BOWDITCH ST

Year	Uses	Source
1999	UNIV OF CALIFORNIA BERKELEY HOUSING & DINING SERVICES	Cole Information Services
	UNIVERSITY OF CALIFORNIA BERKELEY CASHIERS OFFICES	Cole Information Services
1994	BERKLEY UNIVERSITY HOUSING	Cole Information Services
	UC HSG CASHIER	Cole Information Services
1991	Faculty Staff Information	PACIFIC BELL WHITE PAGES
	Conference Services	PACIFIC BELL WHITE PAGES
	Family Housing Information	PACIFIC BELL WHITE PAGES
	UN IVE RS ITY OF CALIFORN IA BE RKE LE Y Conld Cashiers Of fices Contd Residence Halls	PACIFIC BELL WHITE PAGES
	UC Campus	PACIFIC BELL WHITE PAGES
	Housing And Dining Sevices	PACIFIC BELL WHITE PAGES
	Cashiesr	PACIFIC BELL WHITE PAGES
	To Place A Rental Listing	PACIFIC BELL WHITE PAGES
	Student Housing Information	PACIFIC BELL WHITE PAGES
1986	Residence Halls	PACIFIC BELL WHITE PAGES
	UC Campus	PACIFIC BELL WHITE PAGES
	Assoc Director	PACIFIC BELL WHITE PAGES
	Food Serv Housing & Child Care Dept	PACIFIC BELL WHITE PAGES
	Foreign Students And Scholars	PACIFIC BELL WHITE PAGES
	Forestry Department	PACIFIC BELL WHITE PAGES
	French Department	PACIFIC BELL WHITE PAGES
	Student Union	PACIFIC BELL WHITE PAGES
	Housing Services	PACIFIC BELL WHITE PAGES
	Residence Halls Information	PACIFIC BELL WHITE PAGES

FINDINGS

Year	Uses	Source
1986	Rental Listings	PACIFIC BELL WHITE PAGES
	Community Housing Services	PACIFIC BELL WHITE PAGES
	Family Housing Information	PACIFIC BELL WHITE PAGES
	Faculty Staff Housing Serv	PACIFIC BELL WHITE PAGES
	Housing Office Cashier	PACIFIC BELL WHITE PAGES
	Conference Services	PACIFIC BELL WHITE PAGES
	Summer Session Housing	PACIFIC BELL WHITE PAGES
	Human Subjects Committee	PACIFIC BELL WHITE PAGES
	Industrial Engineering & Operations Research	PACIFIC BELL WHITE PAGES
1980	Residence Halls	Pacific Telephone
	HOUSING SERVICES	Pacific Telephone
1970	UNIVERSITY OF CALIFORNIA-BERKELEY CAMPUS	Pacific Telephone Directory
1962	Allen Archer M	Pacific Telephone
	Berkeley Hall	Pacific Telephone
	Evensen Vincent J Life Stream Christian Students Foundation	Pacific Telephone
	Hinman Helen	Pacific Telephone
	Life Stream Christian Students Foundation	Pacific Telephone
1955	ROSLANSKY JOHN D BERKELEY	The Pacific Telephone & Telegraph Co.
1950	DOANE EMERY D R	The Pacific Telephone & Telegraph Co.
1945	DOANE EMERY D R BERKELEY	The Pacific Telephone & Telegraph Co.
1943	Schrader Geo F prsmn Pure Carbonic Inc r	R. L. Polk & Co.
	Buls Vernon W chemist SD Co r	R. L. Polk & Co.
	Doane Emery D Emma h	R. L. Polk & Co.
1938	BERTEAUX W H MRS R	Pacific Telephone
1933	BERTEAUX WM H (ROSE L) H BERKELEY	R. L. Polk & Co.
	HAZAN N W RESEARCH ASST UC R BERKELEY	R. L. Polk & Co.
1928	B Wm H Rose L slsmn H	R.L. Polk and Co of California
	Co Sainl elk Sami Levy R	R.L. Polk and Co of California
1925	LEE MRS A M R	R. L. Polk & Co. of California
1920	MERRIAM J C R	R. L. Polk & Co. of California

2405 BOWDITCH ST

Year	Uses	Source
1980	PURCHASING	Pacific Telephone

FINDINGS

Year	Uses	Source
1970	UNIVERSITY OF CALIFORNIA-BERKELEY CAMPUS	Pacific Telephone Directory
	UNIVERSITY OF CALIFORNIA-BERKELEY CAMPUS	Pacific Telephone Directory
1962	Gist A R	Pacific Telephone
	Bowditch Manor	Pacific Telephone
1955	BOWDITCH MANOR BERKELEY	The Pacific Telephone & Telegraph Co.
	PARKER FRED R BERKELEY	The Pacific Telephone & Telegraph Co.
1950	BAOWDITCH MANOR	The Pacific Telephone & Telegraph Co.
	PARKER FRED R	The Pacific Telephone & Telegraph Co.
1943	Dodgen Harold W tchr UC r	R. L. Polk & Co.
	KING Edw L tchr UC r	R. L. Polk & Co.
1933	DAVEY A E RESEARCH ASST UC R BERKELEY	R. L. Polk & Co.
	HIMES SAML T REV (MARTHA) H BERKELEY	R. L. Polk & Co.
1920	OSBORN W W R	R. L. Polk & Co. of California

2407 BOWDITCH ST

Year	Uses	Source
1945	LEONARD BESSIE R BERKELEY	The Pacific Telephone & Telegraph Co.
1943	La Chance Jos D Mabelle shoe repr r	R. L. Polk & Co.
	Le Chance Jos D Mabel shoe repr h	R. L. Polk & Co.
1938	HIMES SAMUEL T REV R	Pacific Telephone
1928	Dryfoos Herbt stdt R	R.L. Polk and Co of California
	Athens Oris stdt R	R.L. Polk and Co of California
	av Harold stdt R	R.L. Polk and Co of California
	Hultgren Ralph R stdt R	R.L. Polk and Co of California
	Parris John F stdt R	R.L. Polk and Co of California
	Rheinhart Julian stdt R	R.L. Polk and Co of California
	gly Herman stdt R	R.L. Polk and Co of California
	Orangq ord Arth stdt R	R.L. Polk and Co of California
	Crescent Melvin stdt R	R.L. Polk and Co of California
	COHEN Arth A stdt R	R.L. Polk and Co of California
	L Ray fndywkr R	R.L. Polk and Co of California
	5corv Raymond stdt R	R.L. Polk and Co of California
	Swan Jos stdt R	R.L. Polk and Co of California
	Benita P 1ranic aidli R	R.L. Polk and Co of California
	Leandro Wesley stdt R	R.L. Polk and Co of California
1925	PACKARD CORA M R	R. L. Polk & Co. of California

FINDINGS

Year	Uses	Source
1920	BOND ROBT E R	R. L. Polk & Co. of California

2409 BOWDITCH ST

Year	Uses	Source
1962	Siegel Danl	Pacific Telephone
	Barnes C	Pacific Telephone
	Hamada Jim	Pacific Telephone
	Martin B	Pacific Telephone
	Sherman Malcolm	Pacific Telephone
1955	BROOKMAN B G BERKELEY	The Pacific Telephone & Telegraph Co.
	COSTA LUCIA BERKELEY	The Pacific Telephone & Telegraph Co.
	DILLON MARY ANN BERKELEY	The Pacific Telephone & Telegraph Co.
	GRANBERG ARLENE BERKELEY	The Pacific Telephone & Telegraph Co.
	MITCHELL BEVERLY BERKELEY	The Pacific Telephone & Telegraph Co.
	RUDNICK SANDRA BERKELEY	The Pacific Telephone & Telegraph Co.
	VANGELDER HERMINE H MRS BERKELEY	The Pacific Telephone & Telegraph Co.
1950	HALE JOSEPHINE R	The Pacific Telephone & Telegraph Co.
	MC KINNON RUSSELL R	The Pacific Telephone & Telegraph Co.
	RIES ELMER A R	The Pacific Telephone & Telegraph Co.
	ARIOLI FRED G R	The Pacific Telephone & Telegraph Co.
1945	DAVIS R V R BERKELEY	The Pacific Telephone & Telegraph Co.
1943	Brookman L Mrs r	R. L. Polk & Co.
	Gard Donald r	R. L. Polk & Co.
	Bates Bessie G Mrs h	R. L. Polk & Co.
	Blakemore Robt W sta opr Standard Stas r	R. L. Polk & Co.
	Carniglia Steph h	R. L. Polk & Co.
	Davis Carlo r	R. L. Polk & Co.
	Erskine Warren r	R. L. Polk & Co.
	Farber Alvin r	R. L. Polk & Co.
	GOMES Wilbur r	R. L. Polk & Co.
	GOULD Jothan r	R. L. Polk & Co.
	Kingman Alan r	R. L. Polk & Co.
	Leroy Harbert r	R. L. Polk & Co.
	Lovegreen Harold r	R. L. Polk & Co.
	Moller Robt r	R. L. Polk & Co.
	Roby Wm r	R. L. Polk & Co.
	Stock Bernard r	R. L. Polk & Co.
	WOODS Peter r	R. L. Polk & Co.

FINDINGS

Year	Uses	Source
1938	BATES BESSIE G R	Pacific Telephone
1933	BEATTIE GEO H (MARGT) COLLR H BERKELEY	R. L. Polk & Co.
	COLEMAN DORA MRS R BERKELEY	R. L. Polk & Co.
	MOORE WILLIS TCHR UC R BERKELEY	R. L. Polk & Co.
	OLDS ELIZ R BERKELEY	R. L. Polk & Co.
1928	Decota Sarah Mrs artist R	R.L. Polk and Co of California
	Philip stdt R	R.L. Polk and Co of California
	Hamberlln Leo stdt R	R.L. Polk and Co of California
	E Sanil stdt R	R.L. Polk and Co of California
1925	CHALMERS P J R	R. L. Polk & Co. of California
1920	PETTIT GRACE L R	R. L. Polk & Co. of California

2411 BOWDITCH ST

Year	Uses	Source
1962	David Wayne C	Pacific Telephone
1955	CLEVERDON W T MRS BERKELEY	The Pacific Telephone & Telegraph Co.
1950	CLEVERDON W T MRS R	The Pacific Telephone & Telegraph Co.
1945	CLEVERDON W T MRS R BERKELEY	The Pacific Telephone & Telegraph Co.
	SUCCETTI ERWIN J R BERKELEY	The Pacific Telephone & Telegraph Co.
1943	Cleverdon Mary A wid W T h	R. L. Polk & Co.
	Thorn Arth A chemist Paraffine Cos r	R. L. Polk & Co.
1938	CLEVERDON W T MRS R	Pacific Telephone
1933	MITCHELL MORTON R JR (MILLICENT A) BROKER AETNA CASUALTY & SURETY CO R BER	R. L. Polk & Co.
	CLEVERDON WM T (MARY A) INS ADJUSTER H BERKELEY	R. L. Polk & Co.
	CLEVERDON RICHD H (IRENE) SLSMN R BERKELEY	R. L. Polk & Co.
	CLEVERDON HARRY F TELLER AM TRUST CO R BERKELEY	R. L. Polk & Co.
1928	G Gilbert stdt R	R.L. Polk and Co of California
	Ritchie Gilbert janitor R	R.L. Polk and Co of California
	Stanberg Egon stdt R	R.L. Polk and Co of California
	H John stdt R	R.L. Polk and Co of California
	Fred stdt R	R.L. Polk and Co of California
	Shuper Adolph stdt R	R.L. Polk and Co of California
	cisco Edwin stdt R	R.L. Polk and Co of California
	Jose Russell stdt R	R.L. Polk and Co of California

FINDINGS

Year	Uses	Source
1928	Jose Robt stdt R	R.L. Polk and Co of California
	Milllcent R	R.L. Polk and Co of California
	Hector Hartley H stdt R	R.L. Polk and Co of California
	Mary A Mrs H	R.L. Polk and Co of California
	Cleverdon Mary stdt R	R.L. Polk and Co of California
	Cleverdon HIarry F stadt R	R.L. Polk and Co of California
	Charters Harold stdt R	R.L. Polk and Co of California
	Charters Clifton stdt R	R.L. Polk and Co of California
1925	CLEVERDON MRS W T R	R. L. Polk & Co. of California
1920	BUCK FRANK H R	R. L. Polk & Co. of California

2415 BOWDITCH ST

Year	Uses	Source
1925	MILROY FRANCES R	R. L. Polk & Co. of California
	TAYLOR MRS J F R	R. L. Polk & Co. of California
1920	MARSHELL ANNETTE P R	R. L. Polk & Co. of California

2420 BOWDITCH ST

Year	Uses	Source
1970	UNIVERSITY OF CALIFORNIA-BERKELEY CAMPUS	Pacific Telephone Directory

2426 BOWDITCH ST

Year	Uses	Source
1962	Bryant Ellen I	Pacific Telephone
1955	MCNEER VIOLET C BERKELEY	The Pacific Telephone & Telegraph Co.
1950	THE KAMPANELA STUDENT HOUSE	The Pacific Telephone & Telegraph Co.
1945	MCNEER W J BRDNG BERKELEY	The Pacific Telephone & Telegraph Co.
1943	Walker Alvin G welder Bkly Steel Constr Co r	R. L. Polk & Co.
	Laidig Lila wid T F mgr Concord Apts h	R. L. Polk & Co.
	Concord Apartments	R. L. Polk & Co.
	Collins Amber G Mrs clk UC r	R. L. Polk & Co.
1938	LAIDIG LILA W R	Pacific Telephone
1933	LAIDIG LILA (WID FRANK) H BERKELEY	R. L. Polk & Co.
1928	ter Helen stdt R	R.L. Polk and Co of California
	Casa Hispana Club Mrs Nell B Humphrey mgr	R.L. Polk and Co of California
	Gaxlola Cuoa stdt R	R.L. Polk and Co of California
	Hanegress Martha stdt R	R.L. Polk and Co of California

FINDINGS

Year	Uses	Source
1928	Humphrey Alb B Nell B H	R.L. Polk and Co of California
	Lorenzo Marie stdt R	R.L. Polk and Co of California
	Lakeside Christine Mrs do clnr R	R.L. Polk and Co of California
	Obra Agnes stdt R	R.L. Polk and Co of California
1925	FORRESTER MRS JOSEPHINE G R	R. L. Polk & Co. of California
1920	STARKWEATHER G A R	R. L. Polk & Co. of California

2429 BOWDITCH ST

Year	Uses	Source
1933	BROWN ISABELLE MRS CARETKR H BERKELEY	R. L. Polk & Co.
1928	Washington Frances T Mrs dom	R.L. Polk and Co of California
1925	DUFF LEE C RL EST & INS	R. L. Polk & Co. of California

2430 BOWDITCH ST

Year	Uses	Source
1962	Ye Olde White House	Pacific Telephone
1955	VOGLE ROSE BERKELEY	The Pacific Telephone & Telegraph Co.
1950	FURMAN SIMON R	The Pacific Telephone & Telegraph Co.
1943	THOMAS Dorothy Mrs r	R. L. Polk & Co.
	Christensen Earl W Anita shipydwkr r	R. L. Polk & Co.
	Collins Arth shipydwkr r	R. L. Polk & Co.
	Dressel Melville shipydwkr r	R. L. Polk & Co.
	Greager Albt N shipydwkr r	R. L. Polk & Co.
	JOHNSON Frances E hskpr	R. L. Polk & Co.
	Merritt Jas Clarissa lawyer r	R. L. Polk & Co.
	Riley Herbt Jeanne shipydwkr h	R. L. Polk & Co.
1938	LAIDIG LILA W R	Pacific Telephone
1933	MAPES HARRIET H	R. L. Polk & Co.
1928	r Bernice R	R.L. Polk and Co of California
	h Elsa R	R.L. Polk and Co of California
	av La Vonne R	R.L. Polk and Co of California
	h Ruth R	R.L. Polk and Co of California
	Heill Vivian R	R.L. Polk and Co of California
	Fulton Sigrld R	R.L. Polk and Co of California
	Montell Martha Mrs cook	R.L. Polk and Co of California
	av Frank R	R.L. Polk and Co of California
	ditch Sami L stdt R	R.L. Polk and Co of California
	ditch Wm F stdt R	R.L. Polk and Co of California

FINDINGS

Year	Uses	Source
1928	Hearst Velma R	R.L. Polk and Co of California
	av Evelyn R	R.L. Polk and Co of California
	Remman Alice R	R.L. Polk and Co of California
	H Helen R	R.L. Polk and Co of California
	Pershing Eugenie R	R.L. Polk and Co of California
1925	KIDD W T R	R. L. Polk & Co. of California
1920	GUNN JOSEPH R	R. L. Polk & Co. of California

2434 BOWDITCH ST

Year	Uses	Source
1962	Webster Phyllis I	Pacific Telephone
1955	WARNOCK EULA MAE R BERKELEY	The Pacific Telephone & Telegraph Co.
1950	WARNOCK EULA MAE R	The Pacific Telephone & Telegraph Co.
1945	ERICKSON HERBERT R R BERKELEY	The Pacific Telephone & Telegraph Co.
1943	Edgemund Terry shipydwkr r	R. L. Polk & Co.
	Chibanti Ernest S shipydwkr r	R. L. Polk & Co.
	Dahlstrom Anna K r	R. L. Polk & Co.
	Jensen Henry A shipydwkr r	R. L. Polk & Co.
	Mendonca Melvin J shipydwkr r	R. L. Polk & Co.
	NELSON Lydia E h	R. L. Polk & Co.
1938	THOMPSON HAROLD F R	Pacific Telephone
1933	HULSIZER SIDNEY C SLSMN R BERKELEY	R. L. Polk & Co.
	MCLEOD WM A (JESSIE A) (NORTH BKLY GARAGE) H BERKELEY	R. L. Polk & Co.
	PECK RACHEL S R BERKELEY	R. L. Polk & Co.
1928	Vista Ronald musician R	R.L. Polk and Co of California
	graph Sanford R	R.L. Polk and Co of California
	Gordon Alex R	R.L. Polk and Co of California
	r JULIUS ST R	R.L. Polk and Co of California
	HIamburger Frank R	R.L. Polk and Co of California
	av Clarence R	R.L. Polk and Co of California
	Acton Sanford R	R.L. Polk and Co of California
	Phi Beta Delta Fraternity	R.L. Polk and Co of California
	Ponitz Milton R	R.L. Polk and Co of California
	Wacholder Myron R	R.L. Polk and Co of California
	Blrnbaum Maurice R	R.L. Polk and Co of California
	Bleckman Max R	R.L. Polk and Co of California
	Univ Milton R	R.L. Polk and Co of California
1925	ALPHA TAU OMEGA	R. L. Polk & Co. of California

FINDINGS

Year	Uses	Source
1920	BLOCKMAN L E R	R. L. Polk & Co. of California

2438 BOWDITCH ST

Year	Uses	Source
1962	Copp John	Pacific Telephone
	Finney Guy	Pacific Telephone
	Jinbo Frederick O	Pacific Telephone
	Landsberg Gertrude H	Pacific Telephone
	Lavender Kenneth	Pacific Telephone
	Reeves Robt	Pacific Telephone
	Walker Vivian	Pacific Telephone
1955	DINEEN JOHN E BERKELEY	The Pacific Telephone & Telegraph Co.
	FINNEY GUY BERKELEY	The Pacific Telephone & Telegraph Co.
	GLUCK MARVIN A BERKELEY	The Pacific Telephone & Telegraph Co.
	HISLOP ALAN BERKELEY	The Pacific Telephone & Telegraph Co.
	JINBO FREDERICK O BERKELEY	The Pacific Telephone & Telegraph Co.
	NEELY FRANCES BERKELEY	The Pacific Telephone & Telegraph Co.
1950	JINHO KIMIKO MRS R	The Pacific Telephone & Telegraph Co.
	MALAN G EARLE JF R	The Pacific Telephone & Telegraph Co.
	STONE NANCY ANNE PETERS R	The Pacific Telephone & Telegraph Co.
	DEMINIG BERYLL G R	The Pacific Telephone & Telegraph Co.
1943	Babcock Fred B shipydwkr r	R. L. Polk & Co.
	Babcock Leland r	R. L. Polk & Co.
	Babcock Lena B Mrs h	R. L. Polk & Co.
	Breyer Wm r	R. L. Polk & Co.
	Corrigan Bruce r	R. L. Polk & Co.
	Craig Fred shipydwkr r	R. L. Polk & Co.
	Hoskins Richd r	R. L. Polk & Co.
	Iriarte Thos shipydwkr r	R. L. Polk & Co.
	Nixon Geo shipydwkr r	R. L. Polk & Co.
	Patton Robt shipydwkr r	R. L. Polk & Co.
	Pray Thos r	R. L. Polk & Co.
	RUHL Milton r	R. L. Polk & Co.
	Scott Edw shipydwkr r	R. L. Polk & Co.
1938	HASKELL EDWIN T R	Pacific Telephone
1933	HASKELL JOSEPHINE V (WID E T) H BERKELEY	R. L. Polk & Co.
	STEINS MARGT MRS R BERKELEY	R. L. Polk & Co.
1928	Bois Harry stdt R	R.L. Polk and Co of California

FINDINGS

Year	Uses	Source
1928	Parker Kate L Mrs cook	R.L. Polk and Co of California
	Peoples Anderson stdt R	R.L. Polk and Co of California
	Rentieiste Win std R	R.L. Polk and Co of California
	B Paul H stdt R	R.L. Polk and Co of California
	ROBINSON Weston stdt R	R.L. Polk and Co of California
	Sermnattet John P instr Uol C R	R.L. Polk and Co of California
	Sosnick Beni stdt R	R.L. Polk and Co of California
	h Jas P stdt R	R.L. Polk and Co of California
1925	ALPHA EPSILON PHI	R. L. Polk & Co. of California
	ZIMMERMAN MISS ANNE R	R. L. Polk & Co. of California
1920	RINDER J H R	R. L. Polk & Co. of California

2442 BOWDITCH ST

Year	Uses	Source
1962	Koepp Sylvia	Pacific Telephone
	Hope Paul	Pacific Telephone
	Koepp Don	Pacific Telephone
1955	RANDALL GEO C BERKELEY	The Pacific Telephone & Telegraph Co.
1950	MILLER ETHEL S R	The Pacific Telephone & Telegraph Co.
1943	Scholz Ida M h	R. L. Polk & Co.
1933	GRAHAM JEFFIE V (WID E MCD) H BERKELEY	R. L. Polk & Co.
1928	Slevers H Edna R stdt R	R.L. Polk and Co of California
	Josephine Juanita C stdt R	R.L. Polk and Co of California
	GRAHAM Ed M Jeffie V elk H	R.L. Polk and Co of California

2444 BOWDITCH ST

Year	Uses	Source
1962	Weston Erica	Pacific Telephone
	Rawley Anne T	Pacific Telephone
	Aron Tyra	Pacific Telephone
	Tripodi Jane	Pacific Telephone
1945	GRATTON STACEY R BERKELEY	The Pacific Telephone & Telegraph Co.
	GRATTON M S MRS R BERKELEY	The Pacific Telephone & Telegraph Co.
1943	Gratton Stacey May S clk h	R. L. Polk & Co.
	Gratton Donald B shipydwkr r	R. L. Polk & Co.
1938	BLAKELY A J R	Pacific Telephone
1933	BOLANDER HUGH R JR ASST LIBRN U C R BERKELEY	R. L. Polk & Co.

FINDINGS

Year	Uses	Source
1933	BOLANDER HUGH R (FRANCES) MILLWRIGHT H BERKELEY	R. L. Polk & Co.
1928	Co Clair Orla F R	R.L. Polk and Co of California
	Co Clair Fred F Anna H	R.L. Polk and Co of California
1925	ST CLAIR MRS ANNA R	R. L. Polk & Co. of California
1920	DIGGS I P R	R. L. Polk & Co. of California

2455 BOWDITCH ST

Year	Uses	Source
2017	VEDANTA SOCIETY OF BERKELEY	Cole Information Services
2014	VEDANTA SOCIETY OF BERKELEY	Cole Information Services
2006	OF BERKELEY	Haines Company, Inc.
	VEDANTASOCIETY	Haines Company, Inc.
2004	KOHEI IKEO	Cole Information Services
	VEDANTA SOCIETY OF BERKELEY	Cole Information Services
2000	VEDANTA SOCIETY OF BERKELEY	Pacific Bell
1999	VEDANTA SOCIETY OF BERKELEY	Cole Information Services
1996	VEDANTA SOCIETY OF BERKELEY	PACIFIC BELL DIRECTORY
1994	VEDANTA SOCIETY OF BERKELEY	Cole Information Services
1992	VEDANTA SOCIETY OF BERKELEY	PACIFIC BELL DIRECTORY
1991	Vedanta Society Berkeley	PACIFIC BELL WHITE PAGES
1986	Vedder Ruth & Grant	PACIFIC BELL WHITE PAGES
	Vedanta Society Berkeley	PACIFIC BELL WHITE PAGES
1980	Vedanta Society Berkeley	Pacific Telephone
1970	VEDANTA SOCIETY OF NORTHERN CALIF EAST BAY CENTER BERKELEY	Pacific Telephone Directory
1962	Vedanta Society of Northern Calif East Bay Center	Pacific Telephone
1955	VEDANTA SOCIETY OF NORTHERN CALIFORNIA EAST BAY CENTER BERKELEY	The Pacific Telephone & Telegraph Co.
1950	EAST BAY CENTER VEDANTA SOCIETY OF NORTHERN CALIF	The Pacific Telephone & Telegraph Co.
	VEDANTA SOCIETY OF NORTHERN CALIFORNIA EAST BAY CENTER	The Pacific Telephone & Telegraph Co.
1945	VEDANTA SOCIETY OF NORTHERN CALIFORNIA EAST BAY CENTER BERKELEY	The Pacific Telephone & Telegraph Co.

FINDINGS

CHANNING WAY

2486 CHANNING WAY

Year	Uses	Source
2014	FOOTAGE BY THECOOLSHOESHINE	Cole Information Services
2006	BEADS AND ROCKS	Haines Company, Inc.
2000	COUNCIL TRAVEL	Pacific Bell
1999	COUNCIL TRAVEL	Cole Information Services
	CIEE TRAVEL SERVICES	Cole Information Services
	BUDGET TRAVEL	Cole Information Services
	COUNCIL ON INTERNATIONAL EDUCATIONAL EXCHANGE	Cole Information Services
1996	COUNCIL TRAVEL SERVICES	PACIFIC BELL DIRECTORY
1994	COUNCIL TRAVEL SVC	Cole Information Services
1992	COUNCIL TRAVEL SERVICES	PACIFIC BELL DIRECTORY
1991	Eurailpass	PACIFIC BELL WHITE PAGES
	Council Travel Services	PACIFIC BELL WHITE PAGES
	Student Travel	PACIFIC BELL WHITE PAGES
	CIE E Travel Services	PACIFIC BELL WHITE PAGES
	Budget Travel	PACIFIC BELL WHITE PAGES
	Council On International Educational Exchange	PACIFIC BELL WHITE PAGES
1980	Sinopalace Chinese Restaurant	Pacific Telephone
1962	Jim the Tailor	Pacific Telephone
1955	EXCLUSIVE CLEANERS THE BERKELEY	The Pacific Telephone & Telegraph Co.
1950	EXCLUSIVE CLEANERS THE	The Pacific Telephone & Telegraph Co.
1945	EXCLUSIVE CLEANERS THE BERKELEY	The Pacific Telephone & Telegraph Co.
1925	HENRIKSON ANNETTE	R. L. Polk & Co. of California
	LIGHTED CANDLE WAFFLE SHOP	R. L. Polk & Co. of California

2488 CHANNING WAY

Year	Uses	Source
2017	CHINESE EXPRESS	Cole Information Services
2014	CHINESE EXPRESS	Cole Information Services
2009	CHINESE EXPRESS	Cole Information Services
2006	CHINESE EXPRess	Haines Company, Inc.
2004	CHINESE EXPRESS	Cole Information Services
	OCCUPANT UNKNOWN	Cole Information Services
2000	CHINESE EXPRESS	Pacific Bell

FINDINGS

Year	Uses	Source
1999	CHINESE EXPRESS	Cole Information Services
1996	CHINESE EXPRESS	PACIFIC BELL DIRECTORY
1994	WU GARDEN	Cole Information Services
1992	WU GARDEN	PACIFIC BELL DIRECTORY
1991	Wu Garden	PACIFIC BELL WHITE PAGES
1986	GE N E RAL PRIN TIN G	PACIFIC BELL WHITE PAGES
	CAPTAIN COPY PRIN TIN G	PACIFIC BELL WHITE PAGES
	UNIVERSITY COPY SERVICE	PACIFIC BELL WHITE PAGES
1980	Captain Copy	Pacific Telephone
	Kopy Captain	Pacific Telephone
	Copy Captain	Pacific Telephone
1975	CAPTAIN COPY	Pacific Telephone
	KOPY CAPTAIN	Pacific Telephone
1970	JOHNSTON S PRESCRIPTION PHARMACY BERKELEY	Pacific Telephone Directory
1962	JOHNSTONS PRESCRIPTION PHARMACY	Pacific Telephone
1955	JOHNSTON PRESCRIPTION PHARMACY BERKELEY	The Pacific Telephone & Telegraph Co.
1950	JOHNSTON PRESCRIPTION PLIANROACY	The Pacific Telephone & Telegraph Co.
1928	Mc Beatrice Mrs beauty parlo R	R.L. Polk and Co of California
1925	SALON DE BEAUTE	R. L. Polk & Co. of California

2490 CHANNING WAY

Year	Uses	Source
2017	TELEGRAPH COMMON LTD PTRNSHP	Cole Information Services
	GORDO TAQUERIA	Cole Information Services
	TELEGRAPH COMMONS APARTMENTS	Cole Information Services
2014	HAIYING WANG	Cole Information Services
	TELEGRAPH COMMONS LTD PTSP	Cole Information Services
2009	GROUP I	Cole Information Services
2006	BANERJEE S	Haines Company, Inc.
	BERGELInga	Haines Company, Inc.
	WEINSTEIN Andrea 510D 47 3760	Haines Company, Inc.
2000	503 CHEN JERRY	Pacific Bell
	504 WOON YU GO	Pacific Bell
	506 BYRD MIRA N	Pacific Bell
	507 ROUSH JOSSELYN M	Pacific Bell
	510 HUANG NATALIE	Pacific Bell

FINDINGS

Year	Uses	Source
2000	512 ALICIA KARKUTLA	Pacific Bell
	514 POON CHERYL S	Pacific Bell
	516 SEAH JENNIFER	Pacific Bell
	516 JOSEPHSON MARIKA	Pacific Bell
	202 STONE KAESY	Pacific Bell
	206 SONG JAMES Y	Pacific Bell
	206 LEE FRANKLIN	Pacific Bell
	207 FLOURNOY JOHN C	Pacific Bell
	207 RUBIN M	Pacific Bell
	208 HERMAN ZENA E	Pacific Bell
	209 HONG SUNG MOO	Pacific Bell
	211 CHIN RONALD	Pacific Bell
	212 YAP JOHN	Pacific Bell
	213 HODGES DAN	Pacific Bell
	214 WELLS SEAN M	Pacific Bell
	304 MEHRDADY ROSEMINA	Pacific Bell
	306 MADDY RACHEL	Pacific Bell
	308 TEH BING RU	Pacific Bell
	309 KANG HEE JIN	Pacific Bell
	316 LEE MICHELE	Pacific Bell
	402 PEATTIE SCOTT M	Pacific Bell
	403 LOPEZ JUAN C	Pacific Bell
	404 LI MING C	Pacific Bell
	406 EVANS ERIC	Pacific Bell
	407 WONG CLEMENT Y	Pacific Bell
	410 GRAUBARD LYNDSAY	Pacific Bell
	410 GLEESON ALEXANDRA	Pacific Bell
	411 SUBRAMANIAN VIKRAM	Pacific Bell
	413 CHI JEFF D	Pacific Bell
	415 YEH YINGYING	Pacific Bell
	501 KIM HYUN JIN	Pacific Bell
	503 LUM ANGELA S	Pacific Bell
1996	202 SATO MASAYA	PACIFIC BELL DIRECTORY
	205 MAJAYA RIANGKY	PACIFIC BELL DIRECTORY
	208 CHIOU GEORGE	PACIFIC BELL DIRECTORY
	302 YANG JUI HUI	PACIFIC BELL DIRECTORY
	308 RO JEE YOUNG	PACIFIC BELL DIRECTORY
	309 SIRI KWANJIRA	PACIFIC BELL DIRECTORY

FINDINGS

Year	Uses	Source
1996	405 CHEN KEVIN	PACIFIC BELL DIRECTORY
	409 FLEISCHFRESSER CARLOS	PACIFIC BELL DIRECTORY
	415 SIBILA CELSO	PACIFIC BELL DIRECTORY
1994	BERKELEY STAMP CO & CLLCTBLS	Cole Information Services
	LOPEZ, SAMUEL	Cole Information Services
	JAPAN PACIFIC RESOURCE NETWORK	Cole Information Services
	MAC PEOPLE	Cole Information Services
	SHORINJI KEMPO	Cole Information Services
	SYSTEM PARKING OF NORTHERN CA	Cole Information Services
	CAL PIRG	Cole Information Services
	2400 TELEGRAPH	Cole Information Services
1992	MAXTHINK	PACIFIC BELL DIRECTORY
	SYSTEM PARKING OF NORTHERN CALIFORNIA INC	PACIFIC BELL DIRECTORY
	400 RESUMES FOR THE REAL WORLD	PACIFIC BELL DIRECTORY
	407 CHALE DAVID EA	PACIFIC BELL DIRECTORY
	412 JULTY SAM	PACIFIC BELL DIRECTORY
	415 BERKELEY FACULTY ASSN	PACIFIC BELL DIRECTORY
	415 BUSINESS AND PROFESSIONAL SECRETARIAL SERVICE	PACIFIC BELL DIRECTORY
	418 BERKELEY AGENCY THE	PACIFIC BELL DIRECTORY
	502 BERKELEY STAMP COMPANY & COLLECTIBLES	PACIFIC BELL DIRECTORY
	512 JAPAN PACIFIC RESOURCE NETWORK	PACIFIC BELL DIRECTORY
	517 MACPEOPLE	PACIFIC BELL DIRECTORY
1991	Aurea S Lrlest	PACIFIC BELL WHITE PAGES
	Berkeley Agency The	PACIFIC BELL WHITE PAGES
	Berkeley Stamp Company & Collectibles	PACIFIC BELL WHITE PAGES
	Business And Professional Secretarial Service	PACIFIC BELL WHITE PAGES
	Business Records Corp I OOl Eastshore Hwy Alby	PACIFIC BELL WHITE PAGES
	Cal PIRG	PACIFIC BELL WHITE PAGES
	Chale David E A	PACIFIC BELL WHITE PAGES
	Collins Zipporah W	PACIFIC BELL WHITE PAGES
	Collins Malone C	PACIFIC BELL WHITE PAGES
	Credit Express	PACIFIC BELL WHITE PAGES
	editcetera	PACIFIC BELL WHITE PAGES
	Japan Pacific Resource Network	PACIFIC BELL WHITE PAGES
	Lei Wen Tan	PACIFIC BELL WHITE PAGES

FINDINGS

Year	*Uses*	*Source*
1991	Master Your Mac	PACIFIC BELL WHITE PAGES
	Maxthink	PACIFIC BELL WHITE PAGES
	Council Of UC Faculty Associations	PACIFIC BELL WHITE PAGES
	From East Bay Telephones Call	PACIFIC BELL WHITE PAGES
	Maxton Lloyd	PACIFIC BELL WHITE PAGES
	Maxton W H	PACIFIC BELL WHITE PAGES
	Maxwell A	PACIFIC BELL WHITE PAGES
	PS Finance Co	PACIFIC BELL WHITE PAGES
	PS Leasing	PACIFIC BELL WHITE PAGES
	QCComputer	PACIFIC BELL WHITE PAGES
	Voter Revolt	PACIFIC BELL WHITE PAGES
	Windsor Loralee editor	PACIFIC BELL WHITE PAGES
	Winter Soldier Archive	PACIFIC BELL WHITE PAGES
1986	Fennetl Roy J	PACIFIC BELL WHITE PAGES
	Fennell S	PACIFIC BELL WHITE PAGES
	Fennell T M	PACIFIC BELL WHITE PAGES
	Micro Works	PACIFIC BELL WHITE PAGES
	MICROAGE	PACIFIC BELL WHITE PAGES
	P Matz Distributors	PACIFIC BELL WHITE PAGES
	Remote Secretary The	PACIFIC BELL WHITE PAGES
	Remotto Philip	PACIFIC BELL WHITE PAGES
	Saadat Nina MPH	PACIFIC BELL WHITE PAGES
	Spin Tronics	PACIFIC BELL WHITE PAGES
	Main Office	PACIFIC BELL WHITE PAGES
	Modem Line	PACIFIC BELL WHITE PAGES
	UC Faculty Association	PACIFIC BELL WHITE PAGES
	Video Events	PACIFIC BELL WHITE PAGES
	Winter Soldier Archive	PACIFIC BELL WHITE PAGES
	Winter Stephen	PACIFIC BELL WHITE PAGES
	Council Of UC Faculty Associations	PACIFIC BELL WHITE PAGES
	Erickson Curtis L	PACIFIC BELL WHITE PAGES
	Fabrizio Patricia Jordan Business & Professional Secretarial Service	PACIFIC BELL WHITE PAGES
	Iranian Cultural Foundation	PACIFIC BELL WHITE PAGES
	Iraninejad Bijan	PACIFIC BELL WHITE PAGES
	Musalo Karen antty	PACIFIC BELL WHITE PAGES
	Musante A J Jr	PACIFIC BELL WHITE PAGES
	Nan Yi Trading Co US A Inc	PACIFIC BELL WHITE PAGES
	National Council On Gene Resources	PACIFIC BELL WHITE PAGES

FINDINGS

Year	Uses	Source
1986	National Culinary Arts Program	PACIFIC BELL WHITE PAGES
	Nickel John C & Associates	PACIFIC BELL WHITE PAGES
	Professional Property Management Co	PACIFIC BELL WHITE PAGES
	Sign Language Bookstore	PACIFIC BELL WHITE PAGES
	California Public Interest Research Group	PACIFIC BELL WHITE PAGES
	California Recreation Club	PACIFIC BELL WHITE PAGES
	Campus Business Services Office	PACIFIC BELL WHITE PAGES
	Campus Planning Office	PACIFIC BELL WHITE PAGES
	Cancer Research Laboratory	PACIFIC BELL WHITE PAGES
	Building T	PACIFIC BELL WHITE PAGES
	Visual World Hand Printed Fabrics	PACIFIC BELL WHITE PAGES
	ACP Energy Management Co	PACIFIC BELL WHITE PAGES
	BE RKE LE Y FACULTY AS S N	PACIFIC BELL WHITE PAGES
	Berkeley Micro Works	PACIFIC BELL WHITE PAGES
	Cal PIRG	PACIFIC BELL WHITE PAGES
	Cassel Jim	PACIFIC BELL WHITE PAGES
	Campus Office	PACIFIC BELL WHITE PAGES
	MICRO WORKS	PACIFIC BELL WHITE PAGES
	209 MUSALO KAREN	PACIFIC BELL WHITE PAGES
	210 BERKELEY REVIEW THE	PACIFIC BELL WHITE PAGES
	212 BUSINESS AND	PACIFIC BELL WHITE PAGES
	PROFESSIONAL SECRETARIAL SERVICE	PACIFIC BELL WHITE PAGES
	400 NORTON LAWRENCE J	PACIFIC BELL WHITE PAGES
	402 COOPERATIVE TYPE THE	PACIFIC BELL WHITE PAGES
	406 Cassell Jim	PACIFIC BELL WHITE PAGES
	406 BERKELEY AGENCY THE	PACIFIC BELL WHITE PAGES
	407 CHALE DAVID	PACIFIC BELL WHITE PAGES
	409 P MATZ DISTRIBUTORS	PACIFIC BELL WHITE PAGES
	412 NATIONAL COUNCIL ON GENE RESOURCES	PACIFIC BELL WHITE PAGES
	414 NAN YI TRADING CO USA INC	PACIFIC BELL WHITE PAGES
	414 ACP ENERGY MANAGEMENT CO	PACIFIC BELL WHITE PAGES
	415 IRANIAN CULTURAL FOUNDATION	PACIFIC BELL WHITE PAGES
	418 NICKEL JOHN C & ASSOCIATES	PACIFIC BELL WHITE PAGES
	502 BERKELEY STAMP	PACIFIC BELL WHITE PAGES
	COMPANY & COLLECTIBLES	PACIFIC BELL WHITE PAGES
	508 BERKELEY FACULTY ASSN	PACIFIC BELL WHITE PAGES
	517 SIGN LANGUAGE BOOKSTORE	PACIFIC BELL WHITE PAGES

FINDINGS

Year	Uses	Source
1986	518 HARPER & ROW	PACIFIC BELL WHITE PAGES
	PUBLISHERS COLLEGE SALES	PACIFIC BELL WHITE PAGES
	Berkeley Review Thiae	PACIFIC BELL WHITE PAGES
	Berkeley Stamp Company & Collectlbles	PACIFIC BELL WHITE PAGES
	Business And Professional Secretarial Service	PACIFIC BELL WHITE PAGES
	Computer Store Of Berkeley The	PACIFIC BELL WHITE PAGES
1980	Johns O	Pacific Telephone
	Loomis Industies	Pacific Telephone
	Mizan Press	Pacific Telephone
	Mullins Lew A DC	Pacific Telephone
	Murray Doris CPA	Pacific Telephone
	Professional Property Management Co	Pacific Telephone
	Schroeder Allen DC	Pacific Telephone
	Social Issues Research Associates	Pacific Telephone
	Stanford Suzanne	Pacific Telephone
	Campus Office	Pacific Telephone
	CALIFORNIA PUBLIC INTEREST RESEARCH GROUP	Pacific Telephone
	UNIVERSITY OF CALIFORNIA BERKELEY CAMPUS Contd CANCER RESEARCH LABORATORY CASHIERS OFFICES UC Campus ASUC Student Union Bldg Brk	Pacific Telephone
	ACADEMIC INSURANCE SERVICE	Pacific Telephone
	American Camping Tours	Pacific Telephone
	AMERICAN CAN COMPANY	Pacific Telephone
	Basin Research Associates Inc	Pacific Telephone
	Berkeley Agency The	Pacific Telephone
	BERKELEY FACULTY ASSN	Pacific Telephone
	Black Lightning Lecture Note Service	Pacific Telephone
	Business And Professional Secretarial Service	Pacific Telephone
	California Public Interest Research Group CALPIRG	Pacific Telephone
	Cassell Jim	Pacific Telephone
	College Student Insurance Service Inc C S I S See Academic Insurance Service	Pacific Telephone
	Criminological Research Assoc	Pacific Telephone
	Daily Californian The	Pacific Telephone
	Campus Office	Pacific Telephone
	Dos Reals Publishing	Pacific Telephone

FINDINGS

Year	Uses	Source
1980	DRAGON PAINTING CO	Pacific Telephone
	Fabrizio Patricia Jordan Business & Professional Secretarial Service	Pacific Telephone
	Fennell Roy J	Pacific Telephone
	HELIOGRAPHICS	Pacific Telephone
	Human Development Associates	Pacific Telephone
	HUNZA TYPESETTING	Pacific Telephone
1979	ACADEMIC INSURANCE SERVICE	Pacific Telephone
1975	A F S C M E LOCAL 1695	Pacific Telephone
	BALESTRERY GEO D WATCHMKR	Pacific Telephone
	BERKELEY FACULTY ASSN	Pacific Telephone
	BUSINESS AND PROFESSIONAL SECRETARIAL SERVICE	Pacific Telephone
	CORRECTIONS DEPT BAY AREA RESEARCH UNIT	Pacific Telephone
	CENTER FOR RESEARCH ON CRIMINAL JUSTICE	Pacific Telephone
	COMMUNITY COAL ITION FOR MEDIA CHANGE	Pacific Telephone
	DELLUMS RONALD CONGRESSMAN 7TH DISTRICT	Pacific Telephone
	FABRIZIO PATRICIA JORDAN BUSINESS & PROFESSIONAL SECRETARIAL SERVICE	Pacific Telephone
	HANCOCK ILONA COUNCILWOMAN	Pacific Telephone
	HANCOCK LONI COUNCILWOMAN	Pacific Telephone
	HUMAN DEVELOPMENT ASSOCIATES	Pacific Telephone
	I S L A	Pacific Telephone
	LEWIS PUBLISHING INC	Pacific Telephone
	LOOMIS INDUSTRIES	Pacific Telephone
	LOOMIS LABS	Pacific Telephone
	MOOTR- WM S	Pacific Telephone
	OUYE DENTAL LAB	Pacific Telephone
	PACIFIC COUNSELING SERVICE	Pacific Telephone
	PEOPLES TRANSLATION SERVICE	Pacific Telephone
	N A C I A	Pacific Telephone
	MURRAY DORIS CPA	Pacific Telephone
1970	BUSINESS AND PROFESSIONAL SECRETARIAL SERVICE BERKELEY	Pacific Telephone Directory
	CALLAN JAS G JR DR PODTRST BERKELEY	Pacific Telephone Directory
	CHAPUT N R BERKELEY	Pacific Telephone Directory

FINDINGS

Year	Uses	Source
1970	COMMERFORD WILLIAM J INS BRKR	Pacific Telephone Directory
	COMPUTER ACCOUNTING SERVICE BERKELEY	Pacific Telephone Directory
	HEIMFORTH D R BERKELEY	Pacific Telephone Directory
	INTERNATIONAL TRAINING CONSULTANTS INC BERKELEY	Pacific Telephone Directory
	JORDAN PATRICIA BUSINESS AND PROFESSIONAL SECRETARIAL SERVICE BERKELEY	Pacific Telephone Directory
	LLEWELLYN W E DENTL CERAMIST BERKELEY	Pacific Telephone Directory
	LOOMIS LABS BERKELEY	Pacific Telephone Directory
	MORRIS & ASSOCIATES BERKELEY	Pacific Telephone Directory
	PROFESSIONAL PROPERTY MANAGEMENT CO BERKELEY	Pacific Telephone Directory
	RIGHT ON BERKELEY	Pacific Telephone Directory
	ROSENBERG KENNETH B BERKELEY	Pacific Telephone Directory
	RUTHERFORD ROBT L DR PODTRST	Pacific Telephone Directory
	STEWART HOWE ALUMNI SERVICE OF CALIF INC BERKELEY	Pacific Telephone Directory
	STUMPF FELIX F ATTY BERKELEY	Pacific Telephone Directory
	TROUP RONALD M MD OFC BERKELEY	Pacific Telephone Directory
	UNIVERSITY OF CALIFORNIA-BERKELEY CAMPUS	Pacific Telephone Directory
	WALKER JOHN R ATTY	Pacific Telephone Directory
	BALESTRERY GEO D WATCHMKR BERKELEY	Pacific Telephone Directory
	BAY AREA MASSAGE SERVICE BERKELEY	Pacific Telephone Directory
1962	Troup Ronald M MD ofc	Pacific Telephone
	Bamrud J Dumont Dr dntst Office	Pacific Telephone
	District Sales Offices	Pacific Telephone
	Office	Pacific Telephone
	Ofc	Pacific Telephone
	Chaput N R	Pacific Telephone
	COMMERFORD WILLIAM J INSURANCE BROKER	Pacific Telephone
	Fleisher Arthur J MD	Pacific Telephone
	Fund for the Republic The	Pacific Telephone
	Ghames & Rice Reproductions	Pacific Telephone
	Hass C E MD	Pacific Telephone
	Koginos Geo A DSC	Pacific Telephone

FINDINGS

Year	Uses	Source
1962	Llewellyn W E dntl ceramist	Pacific Telephone
	Pappas Alex L CLU ins brkr	Pacific Telephone
	Pina Luis archt	Pacific Telephone
	Rice & Ghames Reproductions	Pacific Telephone
	Robbins Jacob archt	Pacific Telephone
	Rutherford Robert L Dr chirpdst Office	Pacific Telephone
	Sanford David W dntst	Pacific Telephone
	Sather Gate Barber Shop	Pacific Telephone
	Sather Gate Barber Shop	Pacific Telephone
	Skilled Services	Pacific Telephone
	Stewart Howe Alumni Service of Calif Inc The	Pacific Telephone
	Tocsin	Pacific Telephone
1955	BAUMRLND SHELDON DNTST BERKELEY	The Pacific Telephone & Telegraph Co.
	BURKHEAD HAROLD R DR	The Pacific Telephone & Telegraph Co.
	CHAPUT N R BERKELEY	The Pacific Telephone & Telegraph Co.
	CHESSALL R P DR BERKELEY	The Pacific Telephone & Telegraph Co.
	COX BEVERLY PHD BERKELEY	The Pacific Telephone & Telegraph Co.
	DECKER KATHRYN I DNTST BERKELEY	The Pacific Telephone & Telegraph Co.
	ELLIOTT LUCILE MD	The Pacific Telephone & Telegraph Co.
	FLEISHER ARTHUR J MD BERKELEY	The Pacific Telephone & Telegraph Co.
	HAHN LE ROY W DR	The Pacific Telephone & Telegraph Co.
	HARTMAN O E DR ORTHDNST BERKELEY	The Pacific Telephone & Telegraph Co.
	HASS C E MD BERKELEY	The Pacific Telephone & Telegraph Co.
	HILTON B J MD BERKELEY	The Pacific Telephone & Telegraph Co.
	HIRSCHBERG GERALD G MD	The Pacific Telephone & Telegraph Co.
	LALLY TIMOTHY F MD BERKELEY	The Pacific Telephone & Telegraph Co.
	LARSON LAWRENCE W DENTIST BERKELEY	The Pacific Telephone & Telegraph Co.
	LLEWELLYN W E DNTL CERAMIST BERKELEY	The Pacific Telephone & Telegraph Co.
	NEW ENGLAND MUTUAL LIFE INS CO	The Pacific Telephone & Telegraph Co.
	PAPPAS ALEX NEW ENGLAND MUTL LIFE INS CO BERKELEY	The Pacific Telephone & Telegraph Co.
	PERKINS WM A MD BERKELEY	The Pacific Telephone & Telegraph Co.
	PETTY LOUISE E DR BERKELEY	The Pacific Telephone & Telegraph Co.
	ROGERS JAS T DDS BERKELEY	The Pacific Telephone & Telegraph Co.

FINDINGS

Year	Uses	Source
1955	RUTHERFORD ROBERT L DR CHIROPODIST	The Pacific Telephone & Telegraph Co.
	SINK WM MD BERKELEY	The Pacific Telephone & Telegraph Co.
	STOODLEY G F DR OFC BERKELEY	The Pacific Telephone & Telegraph Co.
	TROUP RONALD M MD OFC BERKELEY	The Pacific Telephone & Telegraph Co.
1950	ELLIOTT LUCIE MD OFC BERKELEY	The Pacific Telephone & Telegraph Co.
	FLEISHER ARTHUR J MD BERKELEY	The Pacific Telephone & Telegraph Co.
	GEORGE DORIS M DR	The Pacific Telephone & Telegraph Co.
	GOGGIO ALFRED F MD BERKELEY	The Pacific Telephone & Telegraph Co.
	MC DONALD DOROTHY MD OFC	The Pacific Telephone & Telegraph Co.
	ROGERS JAMEN PS T DOS	The Pacific Telephone & Telegraph Co.
	RUTHERFORD ROBERT L DR CHIROPODIST OFE	The Pacific Telephone & Telegraph Co.
	STOODLEY G F DR OFE	The Pacific Telephone & Telegraph Co.
	WETMORE CLYDE T DR OFC	The Pacific Telephone & Telegraph Co.
	CHESSALL R P DR	The Pacific Telephone & Telegraph Co.
	DICKSON ROBT L DR	The Pacific Telephone & Telegraph Co.
	DRESCHERI HARRY H DNTST	The Pacific Telephone & Telegraph Co.
	HAHN LE ROY W DR OFC	The Pacific Telephone & Telegraph Co.
	HASS C E MD	The Pacific Telephone & Telegraph Co.
	HUDSON MIIES R DR OFIC	The Pacific Telephone & Telegraph Co.
	LARSON LAWRENCE W DENTIST	The Pacific Telephone & Telegraph Co.
	LLEWELLYN W E DNTI CERAMIST	The Pacific Telephone & Telegraph Co.
	OLDENBOURG LOUISE A DR OFC	The Pacific Telephone & Telegraph Co.
	PERKINS WM A MD	The Pacific Telephone & Telegraph Co.
	PETTY LOUISE E DR	The Pacific Telephone & Telegraph Co.
	STEWART ROBT A MD	The Pacific Telephone & Telegraph Co.
	TROUP RONALD M MD OFE	The Pacific Telephone & Telegraph Co.
	VAN NUYS R G MD XRAY & RADM	The Pacific Telephone & Telegraph Co.
	ALLEN HOWARD E DR	The Pacific Telephone & Telegraph Co.
	BAUVNRIND SHELDON DNTST :	The Pacific Telephone & Telegraph Co.
	BERKELEY CLINICAL LABOI ATORY	The Pacific Telephone & Telegraph Co.
	BOWKER EDITLE TURNER DR OFC	The Pacific Telephone & Telegraph Co.
	BERKLIEAD HAROLD R DR CHIRPDST	The Pacific Telephone & Telegraph Co.
	CHAPUT N R	The Pacific Telephone & Telegraph Co.
	BRYAN E KAY MD	The Pacific Telephone & Telegraph Co.
1945	BERKELEY CLINICAL LABORATORY BERKELEY	The Pacific Telephone & Telegraph Co.
	BORSON JOSEPHINE ESTERLY MD	The Pacific Telephone & Telegraph Co.

FINDINGS

Year	Uses	Source
1945	BOWKER EDITH TURNER DR	The Pacific Telephone & Telegraph Co.
	CHAPUT N R BERKELEY	The Pacific Telephone & Telegraph Co.
	CHESSALL R P DR DNTST BERKELEY	The Pacific Telephone & Telegraph Co.
	COFFIN CAROLINE COOK DR BERKELEY	The Pacific Telephone & Telegraph Co.
	DECKER KATHRYN I DNTST BERKELEY	The Pacific Telephone & Telegraph Co.
	DICKSON ROBT L DR BERKELEY	The Pacific Telephone & Telegraph Co.
	ELLIOTT LUCILE MD	The Pacific Telephone & Telegraph Co.
	FLEISHER ARTHUR J MD BERKELEY	The Pacific Telephone & Telegraph Co.
	GEORGE DORIS M DR BERKELEY	The Pacific Telephone & Telegraph Co.
	HAHN LE ROY W DR OFC BERKELEY	The Pacific Telephone & Telegraph Co.
	HALL H D DR BERKELEY	The Pacific Telephone & Telegraph Co.
	HASS C E MD BERKELEY	The Pacific Telephone & Telegraph Co.
	HUDSON MILES R DR	The Pacific Telephone & Telegraph Co.
	LARSON LAWRENCE W DENTIST BERKELEY	The Pacific Telephone & Telegraph Co.
	LLEWELLYN W E DNTL CERAMIST BERKELEY	The Pacific Telephone & Telegraph Co.
	MCDONALD DOROTHY MD	The Pacific Telephone & Telegraph Co.
	OLDENBOURG LOUISE A DR OFC BERKELEY	The Pacific Telephone & Telegraph Co.
	PETTY LOUISE E DR BERKELEY	The Pacific Telephone & Telegraph Co.
	ROGERS T L DR BERKELEY	The Pacific Telephone & Telegraph Co.
	ALLEN HOWARD E DR BERKELEY	The Pacific Telephone & Telegraph Co.
	BARNES W H DR BERKELEY	The Pacific Telephone & Telegraph Co.
	RUTHERFORD ROBERT L DR CHIRPDST OFC BERKELEY	The Pacific Telephone & Telegraph Co.
	SCHAEFER ANTON H MD BERKELEY	The Pacific Telephone & Telegraph Co.
	STEWART ROBT A MD BERKELEY	The Pacific Telephone & Telegraph Co.
	STOODLEY G F DR OFC BERKELEY	The Pacific Telephone & Telegraph Co.
	TROUP RONALD M MD	The Pacific Telephone & Telegraph Co.
	VAN NUYS R G MD XRAY & RADM BERKELEY	The Pacific Telephone & Telegraph Co.
	WETMORE CLYDE T DR OFC BERKELEY	The Pacific Telephone & Telegraph Co.
1943	ALLEN Howard E Alice dentist	R. L. Polk & Co.
	Barnes Wm H Jeanette phys	R. L. Polk & Co.
	Bowker Edith T Mrs dentist	R. L. Polk & Co.
	Chaput Norman R dental labtry	R. L. Polk & Co.
	Chessall Ralph P dentist	R. L. Polk & Co.

FINDINGS

Year	Uses	Source
1943	Decker Kathryn I dentist	R. L. Polk & Co.
	ELLIOTT Lucile phys	R. L. Polk & Co.
	Fleisher Arth J Dell phys	R. L. Polk & Co.
	George Doris M dentist	R. L. Polk & Co.
	Hahn Le Roy W Edythe D phys	R. L. Polk & Co.
	Hall Harry D Alice P dentist	R. L. Polk & Co.
	HUDSON Miles R dentist	R. L. Polk & Co.
	LAKE Thos O phys	R. L. Polk & Co.
	LAMB Woodburn K phys	R. L. Polk & Co.
	LARSON Lawrence W dentist	R. L. Polk & Co.
	Lewis Julius Emma phys	R. L. Polk & Co.
	Llewellyn W E dentist	R. L. Polk & Co.
	Oldenbourg Louise A phys	R. L. Polk & Co.
	Stoodley Gerald F Ella dentist	R. L. Polk & Co.
	Stratton Thos H chiropodist	R. L. Polk & Co.
	Van Nuys Roscoe G May phys	R. L. Polk & Co.
	Wetmore Clyde T Florence G phys	R. L. Polk & Co.
	Mc Chesney Paul phys	R. L. Polk & Co.
	Medico Dental Building	R. L. Polk & Co.
1938	HOYT WERNER FLETCHER DR	Pacific Telephone
	HUDSON MILES R DR	Pacific Telephone
	JOHNSTON HOWARD M DR OFC	Pacific Telephone
	LAKE T O DR	Pacific Telephone
	LAMB WOODBURN K MD	Pacific Telephone
	LARSON LAWRENCE W DENTIST	Pacific Telephone
	LYMAN ELWOOD W MD	Pacific Telephone
	MASON WM M DENTIST	Pacific Telephone
	OLDENBOURG LOUISE A DR	Pacific Telephone
	ROBERTSON GAYNELLE MD	Pacific Telephone
	ROE HAROLD E MD	Pacific Telephone
	SCIUTTO JOSEPH DR DENTIST	Pacific Telephone
	SHEPPARD CLYDE C DENTIST	Pacific Telephone
	STOODLEY G F DR OFC	Pacific Telephone
	STRATTON T H DR CHIROPODIST	Pacific Telephone
	VAN NUYS R G MD XRAY & RADIUM	Pacific Telephone
	WETMORE CLYDE T DR	Pacific Telephone
	WILLIS WALTHAM RIDEOUT DENTIST	Pacific Telephone
	WILSON J DWIGHT DR	Pacific Telephone

FINDINGS

Year	Uses	Source
1938	AITKEN HARRY C MD	Pacific Telephone
	ALLEN HOWARD E DR	Pacific Telephone
	BISHOP DENTAL CERAMIC STUDIO	Pacific Telephone
	BLACK MARGARET B DR ORTHODENTIST	Pacific Telephone
	BOWKER EDITH TURNER DR	Pacific Telephone
	CHAPUT N R	Pacific Telephone
	CHESSALL R P DR DENTIST	Pacific Telephone
	CURTIS H A DR	Pacific Telephone
	DECKER KATHRYN I DNTST	Pacific Telephone
	ELLIOTT LUCILE MD	Pacific Telephone
	ELLIS GRANT DR	Pacific Telephone
	FITZHUGH WM M JR DR	Pacific Telephone
	FLEISHER ARTHUR J MD	Pacific Telephone
	GARDNER C S MD	Pacific Telephone
	HAHN GEO W ORTHODONTIST	Pacific Telephone
	HAHN LE ROY W DR	Pacific Telephone
1933	AITKEN HARRY C (PAULINE) PHYS BERKELEY R403	R. L. Polk & Co.
	ALLEN HOWARD E (ALICE) DENTIST BERKELEY RM 312	R. L. Polk & Co.
	BLACK MARGT B DENTIST BERKELEY R420	R. L. Polk & Co.
	BOWKER EDITH T MRS DENTIST BERKELEY RM 212	R. L. Polk & Co.
	CHAPUT NORMAN R DENTAL LABTRY BERKELEY	R. L. Polk & Co.
	CHESSALL RALPH P DENTIST BERKELEY	R. L. Polk & Co.
	DONALD JOHN H JR DENTIST BERKELEY RM 312	R. L. Polk & Co.
	DONALD WM G (MINERVA) PHYS BERKELEY RM 312	R. L. Polk & Co.
	ELLIOTT LUCILE PHYS BERKELEY RM 503	R. L. Polk & Co.
	FOX D SCOTT (GRACE) PHYS BERKELEY R209	R. L. Polk & Co.
	GOMPERTZ KATE R PHYS BERKELEY	R. L. Polk & Co.
	HAHN GEO W (DOROTHY) DENTIST BERKELEY R420	R. L. Polk & Co.
	HAHN LEROY W (EDITH) PHYS BERKELEY R303	R. L. Polk & Co.
	HILLS CLARENCE B (FRANCES) PHYS BERKELEY RM 403	R. L. Polk & Co.

FINDINGS

Year	Uses	Source
1933	HOYT WERNER F (GRACE L) PHYS	R. L. Polk & Co.
	JENSEN ARTH L (VERA) DENTIST BERKELEY	R. L. Polk & Co.
	JENSEN VERA MRS DENTIST BERKELEY	R. L. Polk & Co.
	JOHNSTON HOWARD M DENTIST BERKELEY RM 519	R. L. Polk & Co.
	LAKE THOS O (BESSIE) PHYS BERKELEY RM 219	R. L. Polk & Co.
	LARSON LAWRENCE W DENTIST BERKELEY RM 408	R. L. Polk & Co.
	MASON WM M DENTIST BERKELEY R408	R. L. Polk & Co.
	MEDICO DENTAL BUILDING BERKELEY	R. L. Polk & Co.
	NELSON KATH I MRS DENTIST BERKELEY R403	R. L. Polk & Co.
	OLDENBOURG LOUISE A PHYS BERKELEY	R. L. Polk & Co.
	OTT EVELYN R PHYS BERKELEY RM 503	R. L. Polk & Co.
	PAGE CLARENCE W (JULIA) PHYS BERKELEY RM 510	R. L. Polk & Co.
	REICH WM W (DOROTHY) PHYS BERKELEY R202	R. L. Polk & Co.
	ROGERS THOS L (PEARL) DENTIST BERKELEY	R. L. Polk & Co.
	SCIUTTO JOS A DENTIST BERKELEY RM312	R. L. Polk & Co.
	STOODLEY GERALD F (ELLA D) DENTIST BERKELEY	R. L. Polk & Co.
	STRATTON J MALCOLM DENTIST BERKELEY RM519	R. L. Polk & Co.
	VAN NUYS ROSCOE G (MAY) PHYS BERKELEY	R. L. Polk & Co.
	WETMORE CLYDE T (FLORENCE) PHYS BERKELEY R510	R. L. Polk & Co.
	WILLIS W RIDEOUT DENTIST BERKELEY RM 219	R. L. Polk & Co.
	WILSON J DWIGHT PHYS BERKELEY	R. L. Polk & Co.
	WOOLSEY ROYDON I (ZOE L) DENTIST BERKELEY	R. L. Polk & Co.
1928	crest John H jr Signe M dentist	R.L. Polk and Co of California
	Co Arth L dentist	R.L. Polk and Co of California
	n H M inspr U of C R	R.L. Polk and Co of California
	Medico Dental Building	R.L. Polk and Co of California

FINDINGS

Year	Uses	Source
1928	San Eug H Lois G Phys	R.L. Polk and Co of California
	Oakland Clyde T Florence G phys	R.L. Polk and Co of California
	Vera V dentist	R.L. Polk and Co of California
	h W Rideout dentist	R.L. Polk and Co of California
	Dimond Geo W Dorothy D dentist	R.L. Polk and Co of California
	pres Werner F Grace phys	R.L. Polk and Co of California
	Blake Helen A phys	R.L. Polk and Co of California
	Vista Anders J Grace dental labty	R.L. Polk and Co of California
	B Clarence W Juia P phys	R.L. Polk and Co of California
	atories and Pathologist	R.L. Polk and Co of California
	Roble Roland F Clyde J osteo	R.L. Polk and Co of California
	Webster Frank W phys	R.L. Polk and Co of California
	Shattuck Royden I Zoe L dentist	R.L. Polk and Co of California
	Bowker Edith T dentist	R.L. Polk and Co of California
	Kearny Thos W dentist	R.L. Polk and Co of California
	av Kathryn I dentist	R.L. Polk and Co of California
	way Kate R physiotherapist	R.L. Polk and Co of California
1925	STOODLEY G F DENTIST	R. L. Polk & Co. of California
	VAN NUYS DR R G	R. L. Polk & Co. of California
	WETMORE DR CLYDE T	R. L. Polk & Co. of California
	WOOLSEY ROYDON I DENTIST	R. L. Polk & Co. of California
	CHESSALL DR R P	R. L. Polk & Co. of California
	COOK THOMAS W D D S	R. L. Polk & Co. of California
	DECKER KATHRYN I DENTIST	R. L. Polk & Co. of California
	JOHNSTON DR H M	R. L. Polk & Co. of California
	MASON WILLIAM M DENTIST	R. L. Polk & Co. of California
	NIELSEN & O KANE DNTL LAB	R. L. Polk & Co. of California
	PAGE DR CLARENCE W	R. L. Polk & Co. of California
	PHYSICIANS BLDG X RAY LAB	R. L. Polk & Co. of California
	PHYSICIANS DRAGNOSTIC LABORATORIES	R. L. Polk & Co. of California
	REICH DR W W OFFICE	R. L. Polk & Co. of California
	ROGERS DR T L	R. L. Polk & Co. of California
	SARGENT W H X RAY LAB	R. L. Polk & Co. of California
	SIMPSON DR FRANK W OFC	R. L. Polk & Co. of California

2492 CHANNING WAY

Year	Uses	Source
2017	EDGE SALON & SUPPLIES	Cole Information Services

FINDINGS

Year	Uses	Source
2014	EDGE SALON & SUPPLIES	Cole Information Services
2009	EDGE SALON & SUPPLIES	Cole Information Services
	SCISSORS	Cole Information Services
2006	EDGE SALON&	Haines Company, Inc.
	SUPPLIES	Haines Company, Inc.
2000	EDGE SALON & SUPPLIES	Pacific Bell
1999	SCISSORS	Cole Information Services
	EDGE SALON & SUPPLIES	Cole Information Services
1994	SCISSORS	Cole Information Services
1991	Scissors	PACIFIC BELL WHITE PAGES
1986	PAPER HEAVEN	PACIFIC BELL WHITE PAGES
1945	JOHNSTON S PRESCRIPTION PHARMACY BERKELEY	The Pacific Telephone & Telegraph Co.
1943	JOHNSTON Edwin A Myrle J drugs	R. L. Polk & Co.
1938	JOHNSTON S PRESCRIPTION PHARMACY	Pacific Telephone
1933	JOHNSTON S PRESCRIPTION PHARMACY (EDWIN A JOHNSTON) BERKELEYERKELEY	R. L. Polk & Co.
1925	JOHNSTONS PRESCRIPTION PHARMACY	R. L. Polk & Co. of California

2498 CHANNING WAY

Year	Uses	Source
1986	Berkeley Agency The	PACIFIC BELL WHITE PAGES

2501 CHANNING WAY

Year	Uses	Source
2004	GAIL GIFFIN	Cole Information Services

2505 CHANNING WAY

Year	Uses	Source
2017	PRINCETON REVIEW	Cole Information Services
	REVIEW PRINCETON	Cole Information Services
2014	REVIEW PRINCETON	Cole Information Services
1999	CALIFORNIA	Cole Information Services
	AMPCO SYSTEM PARKING	Cole Information Services
1996	2 SYSTEM PARKING OF NORTHERN CALIFORNIA INC	PACIFIC BELL DIRECTORY

FINDINGS

2507 CHANNING WAY

Year	Uses	Source
1920	SALSBURY MRS G T R	R. L. Polk & Co. of California

2508 CHANNING WAY

Year	Uses	Source
2017	THE HAPPY HIGH HERBS SHOP	Cole Information Services
2014	THE HAPPY HIGH HERBS SHOP	Cole Information Services
2009	GB STYLE ENGINE	Cole Information Services
	THE ELECTRONIC EDUCATION CO	Cole Information Services
2006	El DSTV&	Haines Company, Inc.
	ELECTRONICS	Haines Company, Inc.
2004	EIDS TV	Cole Information Services
2000	ADAMS VIDEO	Pacific Bell
1999	EIDS TV	Cole Information Services
	ADAMS VIDEO	Cole Information Services
1996	ADAMS VIDEO	PACIFIC BELL DIRECTORY
1980	Souvlaki Stevenson	Pacific Telephone
1970	ZZ SNACK BAR BERKELEY	Pacific Telephone Directory

2510 CHANNING WAY

Year	Uses	Source
2017	SAN FRANCISCO BOX OFICE INC	Cole Information Services
	MONTAGUES GOURMET SANDWICHES	Cole Information Services
	UPTEUNIVERSITY PROFESSIONAL & TECHN	Cole Information Services
	US BIONICS	Cole Information Services
	PRINTHERO DOT COM	Cole Information Services
	SYNTROPIC ARC PROJECT	Cole Information Services
2014	PRINTHERO DOT COM	Cole Information Services
	SAN FRANCISCO BOX OFFICE INC	Cole Information Services
	UPTE UNIVERSITY PROFESSIONAL & TECHN	Cole Information Services
	UPTE	Cole Information Services
	CWA LOCAL 9119 UPTE	Cole Information Services
	VALENTINE V	Cole Information Services
	MONTAGUES GOURMET SANDWICHES	Cole Information Services
2009	ACTION TICKET	Cole Information Services
	RESIDENTIAL COMPUTING	Cole Information Services
	SFSEATS COM INC	Cole Information Services
	UNIVERSITY PROFESSIONAL & TECH	Cole Information Services

FINDINGS

Year	Uses	Source
2006	CAFETAJ	Haines Company, Inc.
	CWA LOCAL	Haines Company, Inc.
	UNIVPRFSNL&	Haines Company, Inc.
	TECH EMPLOYEES	Haines Company, Inc.
	UNIVPRO&TECH	Haines Company, Inc.
	EMPLYS LCL	Haines Company, Inc.
	UNIVPRO&TECH	Haines Company, Inc.
	EMPLYS LCL	Haines Company, Inc.
	UIPTE UNIVERSITY	Haines Company, Inc.
	PRO&TECH	Haines Company, Inc.
2004	SORRENTO CAFE	Cole Information Services
2000	SORRENTO CAFE	Pacific Bell
	7 UNIVERSITY PROFESSIONAL & TECHNICAL	Pacific Bell
1999	SORRENTO CAFE	Cole Information Services
1996	SORRENTO CAFE	PACIFIC BELL DIRECTORY
	11 HYPERLEARNING	PACIFIC BELL DIRECTORY
1994	GREEK ESCAPE	Cole Information Services
	SORRENTO CAFE	Cole Information Services
1992	COFFEE BAZAAR	PACIFIC BELL DIRECTORY
	A GREEK ESCAPE	PACIFIC BELL DIRECTORY
	4 AMERICAN FEDERATION OF ARTS	PACIFIC BELL DIRECTORY
1991	Campus Candids	PACIFIC BELL WHITE PAGES
	Coffee Bazaar	PACIFIC BELL WHITE PAGES
1986	Balfour J A	PACIFIC BELL WHITE PAGES
	Balfour J M	PACIFIC BELL WHITE PAGES
	Ruby Begonia	PACIFIC BELL WHITE PAGES
	BALFOUR HOUS E	PACIFIC BELL WHITE PAGES
	A BALFOUR HOUSE	PACIFIC BELL WHITE PAGES
1980	Ann Flanagan Typography	Pacific Telephone
	Bay Area Reproduction Inc	Pacific Telephone
	Code A Phone Dealer	Pacific Telephone
	Copy Kat duplctng serv	Pacific Telephone
	Flanagan Ann Typography	Pacific Telephone
	KOPY KAT dupictng serv	Pacific Telephone
	MODEL TYPEWRITER CO See Vans Office Machine	Pacific Telephone
	National Office Machine Dealers Assoc	Pacific Telephone
	Van The Office Machine Man	Pacific Telephone

FINDINGS

Year	Uses	Source
1980	VANS OFFICE MACHINES	Pacific Telephone
1975	BERKELEY SCIENTIFIC TRANSLATIONS	Pacific Telephone
	EQUALITY	Pacific Telephone
	INFORMATION UNLIMITED	Pacific Telephone
	KOPY KAT	Pacific Telephone
	KOPY KAT DUPLCTNG SENRV	Pacific Telephone
	MACHINE MAN	Pacific Telephone
1970	VAN THE OFFICE MACHINE MAN INC BERKELEY	Pacific Telephone Directory
	SAN FRANCISCO LIFE INSURANCE COMPANY ALUMNI SECURITY PROGRAM BERKELEY	Pacific Telephone Directory
	MODEL TYPEWRITER CO SEE VAN THE OFFICE MACHINE MAN INC BERKELEY	Pacific Telephone Directory
	KOPY KAT DUPLCTNG SERV BERKELEY	Pacific Telephone Directory
	JOROPO INC BERKELEY	Pacific Telephone Directory
	CINE 70 BERKELEY	Pacific Telephone Directory
	ALUMNI SECURITY PROGRAM BERKELEY	Pacific Telephone Directory
1962	SATHER GATE GARAGE	Pacific Telephone
1920	DODD FRANK L R	R. L. Polk & Co. of California

2511 CHANNING WAY

Year	Uses	Source
2009	BERKLEY THAI HOUSE	Cole Information Services
2006	CHITRCHARATN	Haines Company, Inc.
	HOUSE	Haines Company, Inc.
	DUONG Kathy	Haines Company, Inc.
	SACHEIA Chdstopher	Haines Company, Inc.
	THAI HOUSE	Haines Company, Inc.
	BERRKLY THAI	Haines Company, Inc.
	Niramol	Haines Company, Inc.
2004	BERKELEY THAI HOUSE	Cole Information Services
2000	BERKELEY THAI HOUSE	Pacific Bell
1999	BERKELEY THAI HOUSE	Cole Information Services
	THAI HOUSE	Cole Information Services
1996	BERKELEY THAI HOUSE	PACIFIC BELL DIRECTORY
1994	BERKELEY THAI HOUSE	Cole Information Services

FINDINGS

Year	Uses	Source
1992	FINANCIAL ENGINEERING ASSOCIATES INC	PACIFIC BELL DIRECTORY
	BERKELEY THAI HOUSE	PACIFIC BELL DIRECTORY
1991	Berkeley Thai House	PACIFIC BELL WHITE PAGES
1986	Bloom Ted A atty at law	PACIFIC BELL WHITE PAGES
	Bloom W E	PACIFIC BELL WHITE PAGES
	Council Travel Service	PACIFIC BELL WHITE PAGES
	Council Travel Services	PACIFIC BELL WHITE PAGES
	Cruchons Restaurant	PACIFIC BELL WHITE PAGES
	Eurailpass	PACIFIC BELL WHITE PAGES
	Festival Foods	PACIFIC BELL WHITE PAGES
	Festival Productions muscns	PACIFIC BELL WHITE PAGES
	Fetcho David & Susan	PACIFIC BELL WHITE PAGES
	Student Travel	PACIFIC BELL WHITE PAGES
	S TUDE N TBODY THE	PACIFIC BELL WHITE PAGES
	Wealth Exchange The	PACIFIC BELL WHITE PAGES
	Berkeley Distribution Cooperative Inc	PACIFIC BELL WHITE PAGES
	Council On International Educational Exchange	PACIFIC BELL WHITE PAGES
	SHAPIRO LAWRENCE C	PACIFIC BELL WHITE PAGES
	ASSOCIATION OF	PACIFIC BELL WHITE PAGES
	GRADUATE STUDENT EMPLOYEES	PACIFIC BELL WHITE PAGES
	WEALTH EXCHANGE THE INC	PACIFIC BELL WHITE PAGES
	CO OP HARVEST FESTIVAL	PACIFIC BELL WHITE PAGES
	BERKELEY THAI HOUSE	PACIFIC BELL WHITE PAGES
	COUNCIL TRAVEL SERVICES	PACIFIC BELL WHITE PAGES
1980	Berkeley Scientific Translation Service	Pacific Telephone
	CIEE Student Travel Services	Pacific Telephone
	Council On International Educational Exchange	Pacific Telephone
	Cruchons Restaurant	Pacific Telephone
	Information On Demand	Pacific Telephone
	Student Services West Inc See CIEE Student Travel Services	Pacific Telephone
	Student Travel	Pacific Telephone
1970	BERNINI INTERNATIONAL COFFEE HOUSE BERKELEY	Pacific Telephone Directory
	CORNUCOPIA BERKELEY	Pacific Telephone Directory
	INDIAN OUTFIT BERKELEY	Pacific Telephone Directory
	NOVA I BERKELEY	Pacific Telephone Directory

FINDINGS

Year	Uses	Source
1950	KIRLAZE ALEX	The Pacific Telephone & Telegraph Co.
1945	WILLCOX ELIZABETH R BERKELEY	The Pacific Telephone & Telegraph Co.
1943	MARCUS Don sta atdt r	R. L. Polk & Co.
	Henneman David F Bkly Appliance & Furn Co r	R. L. Polk & Co.
	Henneman Henry C Eliz E Bkly Appliance & Furn Co h	R. L. Polk & Co.
	Henneman Henry C jr r	R. L. Polk & Co.
	Henneman Robt E Bkly Appliance & Furn Co r	R. L. Polk & Co.
1938	HENNEMAN H C R	Pacific Telephone
1933	GARDNER DAVID T (LILLIE) LAWYER R705	R. L. Polk & Co.
	HAY JOHANNA R BERKELEY	R. L. Polk & Co.
	MAUCK FRANK A CLK OKLD PO R BERKELEY	R. L. Polk & Co.
	MONTGOMERY JOHN A H BERKELEY	R. L. Polk & Co.
1928	Hiirst L L Instr TYof C R	R.L. Polk and Co of California
	Klose Walter S trucker R	R.L. Polk and Co of California
	Chabot Ida wid Thos R	R.L. Polk and Co of California
	MONTGOMERY John A Sadie H	R.L. Polk and Co of California
1925	MONTGOMERY J A R	R. L. Polk & Co. of California
1920	HAIN DR GRACE E R	R. L. Polk & Co. of California
	MONTGOMERY J A R	R. L. Polk & Co. of California

2515 CHANNING WAY

Year	Uses	Source
2009	UNIVERSITY CALIFORNIA BERKL	Cole Information Services
1991	Voice Or TDD	PACIFIC BELL WHITE PAGES
	Centennial Dr Brk	PACIFIC BELL WHITE PAGES
	Diving Control Underwater Research	PACIFIC BELL WHITE PAGES
	Humanities	PACIFIC BELL WHITE PAGES
	Dormitories Resident Directory	PACIFIC BELL WHITE PAGES
	Dramatic Art Dance	PACIFIC BELL WHITE PAGES
	Dutch Studies	PACIFIC BELL WHITE PAGES
	Earthquake Information Reports	PACIFIC BELL WHITE PAGES
	Disabled Students Program	PACIFIC BELL WHITE PAGES
1986	Disabled Student Union	PACIFIC BELL WHITE PAGES
	DISABLED STUDENT UNION	PACIFIC BELL WHITE PAGES
	Disabled Students Program	PACIFIC BELL WHITE PAGES
	Voice Or TDD	PACIFIC BELL WHITE PAGES

FINDINGS

Year	Uses	Source
1986	Discovery Corner Store L H S Centennial Or Brk	PACIFIC BELL WHITE PAGES
	Diving Control Under Water Research	PACIFIC BELL WHITE PAGES
1970	UNIVERSITY OF CALIFORNIA-BERKELEY CAMPUS	Pacific Telephone Directory
1962	Beresford Elizabeth	Pacific Telephone
	Patterson Annabelle	Pacific Telephone
	Pulcifer Pauline	Pacific Telephone
	Tipton E H Rev	Pacific Telephone
	Wallach Bret	Pacific Telephone
	Williams R O Rev	Pacific Telephone
	Yivisaker S	Pacific Telephone
1955	HAINES SHERWOOD BERKELEY	The Pacific Telephone & Telegraph Co.
	HANADA MARIAN BERKELEY	The Pacific Telephone & Telegraph Co.
	HOON MILDRED MRS R BERKELEY	The Pacific Telephone & Telegraph Co.
	MANSON M MRS BERKELEY	The Pacific Telephone & Telegraph Co.
	ROBINSON ANNA M MRS BERKELEY	The Pacific Telephone & Telegraph Co.
	TIPTON E H REV BERKELEY	The Pacific Telephone & Telegraph Co.
1950	ALIOFON FREDERICK R	The Pacific Telephone & Telegraph Co.
	JOHNSON NETTLE MI MISS R	The Pacific Telephone & Telegraph Co.
	RALSTON H ROBT R	The Pacific Telephone & Telegraph Co.
	RUSHFORTH A W R	The Pacific Telephone & Telegraph Co.
	RUSSELL L E MRS R	The Pacific Telephone & Telegraph Co.
	WEGENEK EDW G R	The Pacific Telephone & Telegraph Co.
1945	PILLSBURY THOMAS R BERKELEY	The Pacific Telephone & Telegraph Co.
	RUSSELL L E MRS R BERKELEY	The Pacific Telephone & Telegraph Co.
	WALDEN H L MRS R BERKELEY	The Pacific Telephone & Telegraph Co.
	HENSON RAY D R BERKELEY	The Pacific Telephone & Telegraph Co.
	JOHNSON NETTIE M MISS R BERKELEY	The Pacific Telephone & Telegraph Co.
1943	Adams Harold W Thelma shipydwkr h	R. L. Polk & Co.
	Andrew Bunyan H Theresa h	R. L. Polk & Co.
	Deaver Barrett Elvina slsmn h	R. L. Polk & Co.
	Drazic Nick R jan r	R. L. Polk & Co.
	French Crystal M clk r	R. L. Polk & Co.
	MUIR H B Mrs h	R. L. Polk & Co.
	Parsons Geo S Carrie h	R. L. Polk & Co.
	Pavlovich John S Joanna shipydwkr h	R. L. Polk & Co.
	Robcliff Apartments	R. L. Polk & Co.
	Russell Lena E Mrs mgr Robcliffe Apts h	R. L. Polk & Co.

Year	Uses	Source
1943	WALDEN Minerva wid H L h	R. L. Polk & Co.
	Webb Chas D shipydwkr r	R. L. Polk & Co.
	White Ethel F wid G W r	R. L. Polk & Co.
1938	HANCOCK WILLIAM H MRS R	Pacific Telephone
	MUIR H B MRS R	Pacific Telephone
	RICKARDS C R	Pacific Telephone
	WALDEN H L MRS R	Pacific Telephone
1933	BRASFIELD ARTH S (LISSIE) H BERKELEY	R. L. Polk & Co.
	BRASFIELD LISSIE MRS MGR ROBCLIFF APTS H BERKELEY	R. L. Polk & Co.
	BRASFIELD ROBT R (GRACE) SLSMN H BERKELEY	R. L. Polk & Co.
	CARTER SARAH E H BERKELEY	R. L. Polk & Co.
	KEEFE ANNA TCHR OKLD PUB SCH H BERKELEY	R. L. Polk & Co.
	OAKLEY CARRIE (WID GILBERT) H BERKELEY	R. L. Polk & Co.
	ROBCLIFF APARTMENTS BERKELEY	R. L. Polk & Co.
	SIMPSON VENICE W MRS TEL OPR R BERKELEY	R. L. Polk & Co.
	WILLIAMS WINIFRED L SEC UC H BERKELEY	R. L. Polk & Co.
1928	B Richd J Carlene B stdt H	R.L. Polk and Co of California
	Brasfield av B H	R.L. Polk and Co of California
	Brasfield C Clifford A Maida slsmn Ground Gripper Shoe Store H	R.L. Polk and Co of California
	Dolmnan Eliz E stdt R	R.L. Polk and Co of California
	Dolmnan Jean E Mrs tchr R	R.L. Polk and Co of California
	Oakley Carrie A wid Gilbert R	R.L. Polk and Co of California
	Robcllff Apartments	R.L. Polk and Co of California
	h Sophie R	R.L. Polk and Co of California
	rant Jennie H wid Oscar L R	R.L. Polk and Co of California
1925	ROBCLIFF APTS THE	R. L. Polk & Co. of California
	SIMPSON MRS GERTRUDE R	R. L. Polk & Co. of California

2520 CHANNING WAY

Year	Uses	Source
1955	ZOHARY DANL BERKELEY	The Pacific Telephone & Telegraph Co.
	PATTERSON MARQUIS R BERKELEY	The Pacific Telephone & Telegraph Co.
	JACKSON SHARON MRS BERKELEY	The Pacific Telephone & Telegraph Co.
	HOLDEN PATRICIA A R BERKELEY	The Pacific Telephone & Telegraph Co.

Year	Uses	Source
1955	GUTIERREZ DONALD BERKELEY	The Pacific Telephone & Telegraph Co.
	CARSON ARTHUR BERKELEY	The Pacific Telephone & Telegraph Co.
1950	HOFF BOYD F R	The Pacific Telephone & Telegraph Co.
	KASSATKIN SERGE R	The Pacific Telephone & Telegraph Co.
	ANGLEMAN LW R	The Pacific Telephone & Telegraph Co.
	PATTERSON MARQUIS R	The Pacific Telephone & Telegraph Co.
	NORRIS WM E R	The Pacific Telephone & Telegraph Co.
	MEIXNER G D JR R	The Pacific Telephone & Telegraph Co.
1945	CHISHOLM J S R BERKELEY	The Pacific Telephone & Telegraph Co.
1943	Day Jason S Ruth h	R. L. Polk & Co.
	Cook Jack stockmn J C Penney Co r	R. L. Polk & Co.
1938	PETERSEN K R	Pacific Telephone
	EAVES E P R	Pacific Telephone
1933	CASA HISPANA SORORITY BERKELEY	R. L. Polk & Co.
	BUCKINGHAM LOTTIE MRS HOUSE MOTHER CASA HISPANA SORORITY H BERKELEY	R. L. Polk & Co.
1925	HINKEL JNO R	R. L. Polk & Co. of California
1920	HINKEL JNO R	R. L. Polk & Co. of California

2521 CHANNING WAY

Year	Uses	Source
2017	UNIVERSITY OF CALIFORNIA BERKELEY	Cole Information Services
2014	UNIVERSITY OF CALIFORNIA BERKELEY	Cole Information Services
2009	CAROL VENDRILLO	Cole Information Services
	PUBLIC EMPLOYMENT RLTIONS BD CA	Cole Information Services
	UNIVERSITY OF C	Cole Information Services
	LABOR PROJECT FOR WORKING FAMILIES	Cole Information Services
2006	LABOR PROJECT	Haines Company, Inc.
	WORKING FAMILIES	Haines Company, Inc.
	UC CENTER LABOR	Haines Company, Inc.
	RSRCH&EDUC	Haines Company, Inc.
	UC INST IND	Haines Company, Inc.
	RELATNS	Haines Company, Inc.
1999	UNIVERSITY OF CALIFORNIA BERKELEY INSTITUTE OF	Cole Information Services
	UNIVERSITY OF CALIFORNIA BERKELEY CENTER FOR	Cole Information Services

FINDINGS

Year	Uses	Source
1994	UC CENTER LBR RSRCH	Cole Information Services
	UC INDSTRL RELATION	Cole Information Services
1991	Center For Labor Research & Education	PACIFIC BELL WHITE PAGES
	Center For The Humanities	PACIFIC BELL WHITE PAGES
1986	Institute Of Urban And Regional Development	PACIFIC BELL WHITE PAGES
	Ticket Office	PACIFIC BELL WHITE PAGES
	Baseball	PACIFIC BELL WHITE PAGES
	Basketball	PACIFIC BELL WHITE PAGES
	Bear Backers	PACIFIC BELL WHITE PAGES
	Business Office	PACIFIC BELL WHITE PAGES
	Cal Sports BOs	PACIFIC BELL WHITE PAGES
	Crew	PACIFIC BELL WHITE PAGES
	Director Of Athletics	PACIFIC BELL WHITE PAGES
	Facilities & Field	PACIFIC BELL WHITE PAGES
	Football	PACIFIC BELL WHITE PAGES
	Media Information	PACIFIC BELL WHITE PAGES
	Track	PACIFIC BELL WHITE PAGES
	International Education	PACIFIC BELL WHITE PAGES
	Center For Labor Research & Education	PACIFIC BELL WHITE PAGES
	Industrial Relations Institute Of	PACIFIC BELL WHITE PAGES
	Information Systems And Technology	PACIFIC BELL WHITE PAGES
	Institute Of Governmental Studies	PACIFIC BELL WHITE PAGES
	Institute Of Human Development	PACIFIC BELL WHITE PAGES
1980	CENTER FOR LABOR RESEARCH & EDUCATION	Pacific Telephone
	INDUSTRIAL RELATIONS INSTITUTE OF	Pacific Telephone
	University INTRAMURAL SPORTS & RECREATION	Pacific Telephone
1970	UNIVERSITY OF CALIFORNIA-BERKELEY CAMPUS	Pacific Telephone Directory
	UNIVERSITY OF CALIFORNIA-BERKELEY CAMPUS	Pacific Telephone Directory
1962	Epworth Hall	Pacific Telephone
	Epworth Hall	Pacific Telephone
	Epworth Hall	Pacific Telephone
	Johnson Kathryn Mrs	Pacific Telephone
1955	DUNCAN RENA B R BERKELEY	The Pacific Telephone & Telegraph Co.
	EPWORTH HALL BERKELEY	The Pacific Telephone & Telegraph Co.
	EPWORTH HALL BERKELEY	The Pacific Telephone & Telegraph Co.

FINDINGS

Year	Uses	Source
1955	EPWORTH HALL BERKELEY	The Pacific Telephone & Telegraph Co.
1950	DUNCAN RENA B R	The Pacific Telephone & Telegraph Co.
	EPWORTH HALL	The Pacific Telephone & Telegraph Co.
	EPWORTIS HALL	The Pacific Telephone & Telegraph Co.
	EPWORTH HALL	The Pacific Telephone & Telegraph Co.
1945	EPWORTH HALL BERKELEY	The Pacific Telephone & Telegraph Co.
	EPWORTH HALL BERKELEY	The Pacific Telephone & Telegraph Co.
	MCCASLIN FRANK MRS BERKELEY	The Pacific Telephone & Telegraph Co.
1943	Epworth Hall	R. L. Polk & Co.
	Mitchell Joan typist r	R. L. Polk & Co.
	SMITH Mae D wid Stuart mgr Epworth Hall h	R. L. Polk & Co.
	Wood Marguerite asst mgr Epworth Hall r	R. L. Polk & Co.
1938	EPWORTH HALL	Pacific Telephone
	EPWORTH HALL	Pacific Telephone
	HICKS VIRGINIA MISS R	Pacific Telephone
1933	EPWORTH HALL BERKELEY	R. L. Polk & Co.
	HICKS VIRGINIA HOUSE MOTHER EPWORTH HALL H BERKELEY	R. L. Polk & Co.
1928	bor Daisy stdt R	R.L. Polk and Co of California
	BAILEY Emily stdt R	R.L. Polk and Co of California
	Burlingame Ruth stdt R	R.L. Polk and Co of California
	v Edith stdt R	R.L. Polk and Co of California
	Covey Anita stdt R	R.L. Polk and Co of California
	av Kern stdt R	R.L. Polk and Co of California
	Fly Nettle G wid Jas M housekpr Epworth Hall H	R.L. Polk and Co of California
	Dorothy stdt R	R.L. Polk and Co of California
	r El Iz stdt R	R.L. Polk and Co of California
	h Marian stdt R	R.L. Polk and Co of California
	Newby Ellen stdt R	R.L. Polk and Co of California
	av Muriel stdt R	R.L. Polk and Co of California
	York Marian stdt R	R.L. Polk and Co of California
	H Hope stdt R	R.L. Polk and Co of California
	Greenbank Ruth stdt R	R.L. Polk and Co of California
	trav Dorothy stdt R	R.L. Polk and Co of California
	Emmert Martine stdt R	R.L. Polk and Co of California
	Epworth Hall	R.L. Polk and Co of California
	av Irene stdt H	R.L. Polk and Co of California
	Solano June stdt R	R.L. Polk and Co of California

FINDINGS

Year	Uses	Source
1928	Co Leila stdt R	R.L. Polk and Co of California
	Haggart Helen stdt R	R.L. Polk and Co of California
	f Marion stdt R	R.L. Polk and Co of California
	Township Thadea stdt R	R.L. Polk and Co of California
	risen Marie stdt R	R.L. Polk and Co of California
	Holliday Alice Mrs cook R	R.L. Polk and Co of California
	Hilyard Ruth R	R.L. Polk and Co of California
	Leslie R	R.L. Polk and Co of California
	Hoy Betty stdt R	R.L. Polk and Co of California
	IRELAND Lillian stdt R	R.L. Polk and Co of California
	Kreutz Olive R	R.L. Polk and Co of California
	Linda Margt stdt R	R.L. Polk and Co of California
	Harold jantor R	R.L. Polk and Co of California
	Memory Gall stdt R	R.L. Polk and Co of California
	h Velma R	R.L. Polk and Co of California
	Mischfeldt Gertrude R	R.L. Polk and Co of California
	Central Darline stdt R	R.L. Polk and Co of California
	Nonamaker Nellie stdt R	R.L. Polk and Co of California
	Orser Alta stdt R	R.L. Polk and Co of California
	Pied Lola stdt R	R.L. Polk and Co of California
	PIERCE Fay stdt R	R.L. Polk and Co of California
	trano Frances M instr Univ of Cal R	R.L. Polk and Co of California
	O Olive stdt R	R.L. Polk and Co of California
	Shamell Carol stdt R	R.L. Polk and Co of California
	Shull Charlean stdt R	R.L. Polk and Co of California
	Arch Lois stdt R	R.L. Polk and Co of California
	Om Milicent stdt R	R.L. Polk and Co of California
	ning Helen stdt R	R.L. Polk and Co of California
	av Mary J stdt R	R.L. Polk and Co of California
	Kath stdt R	R.L. Polk and Co of California
	Lois stdt R	R.L. Polk and Co of California
	cello Lydia stdt R	R.L. Polk and Co of California
	r H Helen stdt R	R.L. Polk and Co of California
	Hyde Helen stdt R	R.L. Polk and Co of California
	Whitney Alice stdt R	R.L. Polk and Co of California
	4058 Cath stdt R	R.L. Polk and Co of California
	Ziegelen Gretchen stdt R	R.L. Polk and Co of California
1925	KAPPA NU FRATERNITY	R. L. Polk & Co. of California

Year	Uses	Source
1920	SIGMA PHI EPSILON	R. L. Polk & Co. of California

2527 CHANNING WAY

Year	Uses	Source
1962	Inerbichler A rms	Pacific Telephone
1955	INERBICHLER A RMS BERKELEY	The Pacific Telephone & Telegraph Co.
1950	INERBICIHLER A RMS	The Pacific Telephone & Telegraph Co.
1945	INERBICHLER A RMS BERKELEY	The Pacific Telephone & Telegraph Co.
1943	Chadez John shipydwkr r	R. L. Polk & Co.
	GIBSON Harold S shipydwkr r	R. L. Polk & Co.
	Gravatt Harry atdt Carl Hansen r	R. L. Polk & Co.
	Lorenzi Edw P shipydwkr r	R. L. Polk & Co.
	Reinbold Jay J shipydwkr r	R. L. Polk & Co.
	Sheya Raymond shipydwkr r	R. L. Polk & Co.
	Van Alstyne Dixie J r	R. L. Polk & Co.
	Van Alstyne Othelda clk r	R. L. Polk & Co.
	WOODS Anna M wid C B furn rms	R. L. Polk & Co.
1938	KENT URIAH W R	Pacific Telephone
1933	SUTTER BETTY STEN R BERKELEY	R. L. Polk & Co.
	SUTTER LOUISE (WID ROBT) H BERKELEY	R. L. Polk & Co.
1925	PEARCE MRS M E R	R. L. Polk & Co. of California
1920	SUNDSTROEM DR E S R	R. L. Polk & Co. of California

2529 CHANNING WAY

Year	Uses	Source
1928	Parkside E Wallace stdt R	R.L. Polk and Co of California
	mento Sarah A wid Wm A R	R.L. Polk and Co of California
	1624 John stdt R	R.L. Polk and Co of California
	Brook Floyd R	R.L. Polk and Co of California
	Crosby Alex R	R.L. Polk and Co of California
	ERICK Victor R	R.L. Polk and Co of California
	Heitbreder Gerald R	R.L. Polk and Co of California
	39th Robt stdt R	R.L. Polk and Co of California
	Wm R	R.L. Polk and Co of California
	Shroeder Heinz E stdt R	R.L. Polk and Co of California
	Dana Eric R	R.L. Polk and Co of California
	BARROWS Eug W Bernice B pntr H	R.L. Polk and Co of California
1925	GRAHAM ED MCD R	R. L. Polk & Co. of California

Year	Uses	Source
1925	HODGKIN REV W R H R	R. L. Polk & Co. of California
1920	GRAHAM ED MCD R	R. L. Polk & Co. of California

2531 CHANNING WAY

Year	Uses	Source
1962	Inerbichler A	Pacific Telephone
1955	CANN RUBEY L BERKELEY	The Pacific Telephone & Telegraph Co.
	INERBICHLER A BERKELEY	The Pacific Telephone & Telegraph Co.
1950	INER BICILER F	The Pacific Telephone & Telegraph Co.
1945	INER BICHLER F BERKELEY	The Pacific Telephone & Telegraph Co.
1943	Evju Vivian E wid Carl furn rms	R. L. Polk & Co.
	Furber Betty sten SFMAI Co r	R. L. Polk & Co.
	Humphrey Marian L with USDA r	R. L. Polk & Co.
1933	CORCORAN JAS BRKMN R BERKELEY	R. L. Polk & Co.
	CORCORAN JOHN W (ANNA) CAR REPR H BERKELEY	R. L. Polk & Co.
1928	GEORGE J Ellicott L May porter H	R.L. Polk and Co of California
	Euclid H L asst U of C R	R.L. Polk and Co of California
1925	GEORGE MRS J ELLICOTT R	R. L. Polk & Co. of California
	HUDSON MISS EDNA E R	R. L. Polk & Co. of California
1920	PEARCE MRS M E R	R. L. Polk & Co. of California

2533 CHANNING WAY

Year	Uses	Source
1955	WHEATON W I BERKELEY	The Pacific Telephone & Telegraph Co.
1950	WHEATON W I R	The Pacific Telephone & Telegraph Co.
1945	WHEATON W I R BERKELEY	The Pacific Telephone & Telegraph Co.
1943	Wheaton Jack F shipydwkr r	R. L. Polk & Co.
	Wheaton Walter I Frances G slsmn h	R. L. Polk & Co.
1938	WHEATON W I R	Pacific Telephone
1933	PALMER JOHN W H BERKELEY	R. L. Polk & Co.
	GOFFIN GEO M (LILLIAN) SLSMN R BERKELEY	R. L. Polk & Co.
1928	way Evie Mrs tchr Garfield sch R	R.L. Polk and Co of California
	Hoover Adele De E R	R.L. Polk and Co of California
	av C Newton Elvie G slsmn H	R.L. Polk and Co of California
1925	HECHTMAN MRS A J R	R. L. Polk & Co. of California
	BRERETON G H R	R. L. Polk & Co. of California
1920	STAEHLING C C R	R. L. Polk & Co. of California

FINDINGS

2535 CHANNING WAY

Year	*Uses*	*Source*
2017	UNIVERSITY OF CALIFORNIA BERKELEY	Cole Information Services
	PHILLIP DUNCAN	Cole Information Services
	CHRISTOPHER NEWTON	Cole Information Services
	CHRISTOPHER AZEVEDO	Cole Information Services
	PARINAZ JAFARIEH	Cole Information Services
	ALEXANDRA BEAR	Cole Information Services
	ADA TSO	Cole Information Services
	TAGART SOBOTKA	Cole Information Services
2014	PHILLIP DUNCAN	Cole Information Services
	BREEANA VIA	Cole Information Services
	HANA SONG	Cole Information Services
	HILARY HYATT	Cole Information Services
	STEPHANIE NAGY	Cole Information Services
	KELVIN BLACK	Cole Information Services
	LEANNA DUGGER	Cole Information Services
	YING HUANG	Cole Information Services
	AILEEN KIM	Cole Information Services
	HOON KIM	Cole Information Services
	TAGART SOBOTKA	Cole Information Services
	PARINAZ JAFARIEH	Cole Information Services
	PHILIP WEISS	Cole Information Services
	OMAR PATEL	Cole Information Services
	JESSICA NGUYEN	Cole Information Services
	BRENDAN LIM	Cole Information Services
2009	LARRY DAWSON	Cole Information Services
	KELVIN BLACK	Cole Information Services
	PHILIP WEISS	Cole Information Services
	VERONICA ALVAREZ	Cole Information Services
	SERGE AYVAZIAN	Cole Information Services
2006	UC CASHIERS	Haines Company, Inc.
	OFFICES RES HALLS	Haines Company, Inc.
	UC HOUSING&	Haines Company, Inc.
	DINING CAMPUS	Haines Company, Inc.
	UC HOUSINGS	Haines Company, Inc.
	DINING CASHIER	Haines Company, Inc.
	UC HOUSING&	Haines Company, Inc.
	DINING CONFRNCE	Haines Company, Inc.

Year	Uses	Source
2006	SV UC HOUSINGS	Haines Company, Inc.
	DINING RNTLS	Haines Company, Inc.
	FCLTY	Haines Company, Inc.
	UC HOUSINGS	Haines Company, Inc.
	DINING RNTLS	Haines Company, Inc.
	STDNT	Haines Company, Inc.
	UC HOUSING&	Haines Company, Inc.
	DINING TO PL A	Haines Company, Inc.
2004	UNIVERSITY OF CLFRN DEPT	Cole Information Services
1999	PHILIP WEISS	Cole Information Services
	KELVIN BLACK	Cole Information Services
	LARRY DAWSON	Cole Information Services
	SERGE AYVAZIAN	Cole Information Services
	VERONICA ALVAREZ	Cole Information Services
1962	Taylor Gladys D Mrs	Pacific Telephone
1955	TAYLOR GLADYS D MRS R BERKELEY	The Pacific Telephone & Telegraph Co.
1950	TAYLOR GLADYS D MRS R	The Pacific Telephone & Telegraph Co.
1945	TAYLOR GLADYS D MRS R BERKELEY	The Pacific Telephone & Telegraph Co.
1943	Taylor Gladys D Mrs h	R. L. Polk & Co.
1933	COLEMAN WM (ETHEL) H	R. L. Polk & Co.
1925	RICHART MRS MARY R	R. L. Polk & Co. of California
1920	LUCAS MRS EMMA J R	R. L. Polk & Co. of California

2538 CHANNING WAY

Year	Uses	Source
2014	UNIVERSITY OF CALIFORNIA BERKELEY	Cole Information Services
2006	UC SURVEY RSRCH	Haines Company, Inc.
1999	UNIV OF CALIFORNIA BERKELEY SRVY RESEARCH CENTER	Cole Information Services
1994	UC SURVEY RSRCH CTR	Cole Information Services
1991	U C Aquatics Center South Sailing Basin Berkeley Marina	PACIFIC BELL WHITE PAGES
	Survey Research Center	PACIFIC BELL WHITE PAGES
	Brk	PACIFIC BELL WHITE PAGES
	Television Office	PACIFIC BELL WHITE PAGES
	Athletics	PACIFIC BELL WHITE PAGES
	CAL Performances	PACIFIC BELL WHITE PAGES
	Greek Theater	PACIFIC BELL WHITE PAGES

FINDINGS

Year	Uses	Source
1991	Hertz Hall	PACIFIC BELL WHITE PAGES
	Wheeler Auditorium	PACIFIC BELL WHITE PAGES
	Zeilerbach Hall	PACIFIC BELL WHITE PAGES
	Transcripts Berkeley Only U C Campus Ork	PACIFIC BELL WHITE PAGES
	Honor Students Society	PACIFIC BELL WHITE PAGES
1986	Survey Research Center	PACIFIC BELL WHITE PAGES
	Television Office	PACIFIC BELL WHITE PAGES
	Athletics	PACIFIC BELL WHITE PAGES
	CAL Performances	PACIFIC BELL WHITE PAGES
	Greek Theater	PACIFIC BELL WHITE PAGES
	Hertz Hall	PACIFIC BELL WHITE PAGES
	Wheeler Auditorium	PACIFIC BELL WHITE PAGES
	Zellerbach Hall	PACIFIC BELL WHITE PAGES
	Transcripts Berkeley Only UC Campus Brk	PACIFIC BELL WHITE PAGES
	Or 6	PACIFIC BELL WHITE PAGES
	Honor Students Society 1	PACIFIC BELL WHITE PAGES
	U C Aquatics Center South Sailing Basin Berkeley Marina	PACIFIC BELL WHITE PAGES
	U CFlying Club PO Box 9082 Brk	PACIFIC BELL WHITE PAGES
	University Of California Agriculture & Natural Resources	PACIFIC BELL WHITE PAGES
1980	Urgent Care Health Education Evaluator STUDENT LEARNING CENTER SUMMER SESSIONS SURVEY RESEARCH CENTER	Pacific Telephone
1962	Anna Head School The	Pacific Telephone
	Dewey Danl The Anna Head Schl	Pacific Telephone
1955	ANNA HEAD SCHOOL THE BERKELEY	The Pacific Telephone & Telegraph Co.
	DEWEY DANL THE ANNA HEAD SCHL BERKELEY	The Pacific Telephone & Telegraph Co.
1950	HYDE T R THE ANNA HEAD SCHOOL	The Pacific Telephone & Telegraph Co.
1945	ANNA HEAD SCHOOL THE BERKELEY	The Pacific Telephone & Telegraph Co.
	HYDE T R THE ANNA HEAD SCHOOL BERKELEY	The Pacific Telephone & Telegraph Co.
1943	Head Anna School T R Hyde prin	R. L. Polk & Co.
	HYDE Theophilus R Lea G prin Anna Head Sch h	R. L. Polk & Co.
1938	ANNA HEAD SCHOOL THE	Pacific Telephone
	WILSON MARY E THE ANNA HEAD SCHOOL	Pacific Telephone

Year	Uses	Source
1933	HEAD ANNA SCHOOL MARY E WILSON PRIN BERKELEY	R. L. Polk & Co.
	WILSON MARY E PRIN ANNA HEAD SCHOOL H BERKELEY	R. L. Polk & Co.
1925	CULLEN MRS E R R	R. L. Polk & Co. of California
	HEADS SCHOOL MISS R	R. L. Polk & Co. of California
	WILSON MARY E R	R. L. Polk & Co. of California
1920	HEAD S SCHOOL MISS R	R. L. Polk & Co. of California
	WILSON MARY E R	R. L. Polk & Co. of California

2539 CHANNING WAY

Year	Uses	Source
1991	Permanent Campus Employment	PACIFIC BELL WHITE PAGES
1986	Permanent Campus Employment	PACIFIC BELL WHITE PAGES
1980	Permanent Campus Employment	Pacific Telephone
1970	UNIVERSITY OF CALIFORNIA-BERKELEY CAMPUS	Pacific Telephone Directory
	UNIVERSITY OF CALIFORNIA-BERKELEY CAMPUS	Pacific Telephone Directory
	UNIVERSITY OF CALIFORNIA-BERKELEY CAMPUS	Pacific Telephone Directory
	UNIVERSITY OF CALIFORNIA-BERKELEY CAMPUS	Pacific Telephone Directory
1962	Ephron Larry	Pacific Telephone
	Fitzhugh Robt J	Pacific Telephone
	Yajnik Kirit	Pacific Telephone
1955	STEAD ZELMA R BERKELEY	The Pacific Telephone & Telegraph Co.
1950	STEAD ZELMA R	The Pacific Telephone & Telegraph Co.
1945	STEAD FRANK A R BERKELEY	The Pacific Telephone & Telegraph Co.
1943	Patton J Lindsay Rev Ruth E pastor St Marks Episcopal Ch h	R. L. Polk & Co.
1938	PATTON J LINDSAY REV R	Pacific Telephone
1933	HODGKIN WILFRED R H REV (MARY B) PASTOR ST MARK S EPISCOPAL CH H BERKELEY	R. L. Polk & Co.
1928	W R H Rev Mary P pastor St Marks Episcopal Ch H	R.L. Polk and Co of California

2547 CHANNING WAY

Year	Uses	Source
2009	REGENTS OF THE UNIVERSITY OF CAL	Cole Information Services
1999	UNIV OF CALIFORNIA BERKELEY HOUSING & DINING SERVICES	Cole Information Services

FINDINGS

Year	Uses	Source
1994	UC HSG RSDNC SHORB	Cole Information Services
1991	Shorb Residence Hall	PACIFIC BELL WHITE PAGES
	Stern Residence Hall Hearst&Highland Brk	PACIFIC BELL WHITE PAGES
	Residential life Office	PACIFIC BELL WHITE PAGES
	Summer Session Housing	PACIFIC BELL WHITE PAGES
	Industrial Engineering & Operations Research	PACIFIC BELL WHITE PAGES
	Institute Of Governmental Studies	PACIFIC BELL WHITE PAGES
1986	Stern Residence Hall Hearst& Highland Brk	PACIFIC BELL WHITE PAGES
	Residential Life Office	PACIFIC BELL WHITE PAGES
	Shorb Residence Hall	PACIFIC BELL WHITE PAGES
1970	SHORB A BERKELEY	Pacific Telephone Directory
	LAMBIE MABEL D BERKELEY	Pacific Telephone Directory
1962	Shorb A	Pacific Telephone
	Lambie Mabel D	Pacific Telephone
1955	SHORB A BERKELEY	The Pacific Telephone & Telegraph Co.
	SHORB A BERKELEY	The Pacific Telephone & Telegraph Co.
1950	SHORB A R	The Pacific Telephone & Telegraph Co.
	SHORB A	The Pacific Telephone & Telegraph Co.
1945	ROSEMERE LODGE BERKELEY	The Pacific Telephone & Telegraph Co.
1943	Pelley Lee E emp GEMCo r	R. L. Polk & Co.
	Hernie Elmo shipydwkr r	R. L. Polk & Co.
	Harris Osborn Jerusha h	R. L. Polk & Co.
1938	HARRIS O L MRS ROOMS	Pacific Telephone
1933	THOMSON DOROTHY PHOTO FNSHR JOHN WATSON R BERKELEY	R. L. Polk & Co.
	HARRIS OSBORN L (JERUSHA) H BERKELEY	R. L. Polk & Co.
	ARGALL CLAUDE R (EDYTHE) SLSMN R BERKELEY	R. L. Polk & Co.
1928	Lear Jos D stdt R	R.L. Polk and Co of California
	Wiggly Howard stdt R	R.L. Polk and Co of California
	av Maurice R	R.L. Polk and Co of California
	av Cecil C clk Sami Blum R	R.L. Polk and Co of California
	eley Judson stdt R	R.L. Polk and Co of California
	Kenneth stdt R	R.L. Polk and Co of California
	h Eliz R	R.L. Polk and Co of California
	Leandro Marat B R	R.L. Polk and Co of California
	h Sarah A H	R.L. Polk and Co of California

FINDINGS

Year	Uses	Source
1928	Falster Lester stdt R	R.L. Polk and Co of California
1925	DAVIS MISS S A R	R. L. Polk & Co. of California
1920	DAVIS S J R	R. L. Polk & Co. of California

2601 CHANNING WAY

Year	Uses	Source
2017	EUN JANG	Cole Information Services
	MASAFUMI OKADA	Cole Information Services
	BEVERLY ZHANG	Cole Information Services
	WEIJIE LI	Cole Information Services
	DIANE AUM	Cole Information Services
	SHIAH WANG	Cole Information Services
2014	JEFF KWOK	Cole Information Services
	DIANE AUM	Cole Information Services
	JONATHAN TSAI	Cole Information Services
	MATTHEW CHANG	Cole Information Services
	AMY NGUYEN	Cole Information Services
	ANTONY TIN	Cole Information Services
2009	JEANNA GOO	Cole Information Services
	ERIC WANG	Cole Information Services
	SHINIE LEE	Cole Information Services
	A LAU	Cole Information Services
	YASSER CLOR	Cole Information Services
	LILIA KIM	Cole Information Services
	JEFF KWOK	Cole Information Services
	R THOMAS	Cole Information Services
	JEANNIE CHAN	Cole Information Services
	ANNA LIU	Cole Information Services
2006	KIM L	Haines Company, Inc.
	KWOK Jeff	Haines Company, Inc.
	LAU A	Haines Company, Inc.
	LEE Chrislne	Haines Company, Inc.
	LEE Na Hyun	Haines Company, Inc.
	LIN Jeremy	Haines Company, Inc.
	TSAIJ	Haines Company, Inc.
	APARTMENTS	Haines Company, Inc.
2004	ANDREW KIM	Cole Information Services
	S GIN	Cole Information Services
	JEFF KWOK	Cole Information Services

FINDINGS

Year	Uses	Source
2004	WINNIE KAM	Cole Information Services
	ALI WONG	Cole Information Services
	WAYNE MA	Cole Information Services
	ALVIN AUYOUNG	Cole Information Services
	LIOR ABRAHAM	Cole Information Services
	MICHAEL WU	Cole Information Services
	WENDY OIU	Cole Information Services
	Y KAO	Cole Information Services
	SHIRLEY LIU	Cole Information Services
	WINITA LAU	Cole Information Services
	SARAH HAJIZADEH	Cole Information Services
	CHRISTINE JUNG	Cole Information Services
	BARRY CHEONG	Cole Information Services
	EDWARD CHEN	Cole Information Services
	DEBORAH YIN	Cole Information Services
	KARIN MIN	Cole Information Services
	JEANNA GOO	Cole Information Services
	CHEN CALVIN	Cole Information Services
	DANIEL CHENG	Cole Information Services
	HOA PHAM	Cole Information Services
	CARROLL HOUSON	Cole Information Services
	SANNY KUO	Cole Information Services
	MAYA OKADA	Cole Information Services
	J TSAI	Cole Information Services
	PAVLOVS DOG SOFTWARE	Cole Information Services
	UNICAL CHANNING	Cole Information Services
	SUSAN CHANG	Cole Information Services
	STEPHANIE YAN	Cole Information Services
	J KWONG	Cole Information Services
2000	102 KUO JASON C	Pacific Bell
	103 KIM TAEJO	Pacific Bell
	104 HOUSON CARROLL E	Pacific Bell
	105 KEEL ANNA	Pacific Bell
	105 KIM RAYMOND	Pacific Bell
	107 KIM ANDREW	Pacific Bell
	108 SAHAI SANJEET	Pacific Bell
	109 CHEONG BARRY	Pacific Bell
	111 LEE JEFFREY K	Pacific Bell

FINDINGS

Year	Uses	Source
2000	204 JUNG CHRISTINE W	Pacific Bell
	205 WANG XUNYOUNG	Pacific Bell
	208 AUYOUNG MONA & ALVIN	Pacific Bell
	210 CHANG DEAN	Pacific Bell
	302 LIU LEWIS	Pacific Bell
	303 BUI LOAN LE	Pacific Bell
	305 GOO JEANNA	Pacific Bell
	306 PHONGHKAM CHANTHIP	Pacific Bell
	306 TU EVELYN H	Pacific Bell
	307 BRAY ALEX	Pacific Bell
	311 TRAN TO KHANH	Pacific Bell
	PENT KWOK JEFF	Pacific Bell
	PENT KWOK JEFF	Pacific Bell
	PENT KWOK JEFF	Pacific Bell
1999	JEANNA GOO	Cole Information Services
	ERIC WANG	Cole Information Services
	SHINIE LEE	Cole Information Services
	A LAU	Cole Information Services
	YASSER CLOR	Cole Information Services
	LILIA KIM	Cole Information Services
	JEFF KWOK	Cole Information Services
	R THOMAS	Cole Information Services
	JEANNIE CHAN	Cole Information Services
	ANNA LIU	Cole Information Services
1996	AYER L	PACIFIC BELL DIRECTORY
	102 ANDRE MA	PACIFIC BELL DIRECTORY
	202 SHU JOLAYNE	PACIFIC BELL DIRECTORY
	206 PARK JINAH	PACIFIC BELL DIRECTORY
	207 ROY SOMA K	PACIFIC BELL DIRECTORY
	209 YUAN ROBERT	PACIFIC BELL DIRECTORY
	303 TOM MICHAEL R	PACIFIC BELL DIRECTORY
1994	YEH, HAMLIN	Cole Information Services
	SHINOHARA, YUJI	Cole Information Services
	AYER, L	Cole Information Services
	PATEL, RAJAN	Cole Information Services
	CHEN, MAUREEN	Cole Information Services
	WONG, BERNARD	Cole Information Services
	YOUNG, JIM Y	Cole Information Services

FINDINGS

Year	Uses	Source
1994	IWAMURA, TATSUO	Cole Information Services
	KIM, JOSEPH C	Cole Information Services
	RIVES, J R	Cole Information Services
	HINCKLEY, JAMES H	Cole Information Services
	DENG, JOSHUA	Cole Information Services
	LEE, GLORIA	Cole Information Services
	DITCHOFF, JOSHUA	Cole Information Services
1992	205 MCDONALD COLLIN	PACIFIC BELL DIRECTORY
	207 JACOBSON NILS	PACIFIC BELL DIRECTORY
	209 LEE DAVID A	PACIFIC BELL DIRECTORY
	210 YOUNG JIM Y	PACIFIC BELL DIRECTORY
	303 RIVES J R	PACIFIC BELL DIRECTORY
	304 SHUSTER GARY	PACIFIC BELL DIRECTORY
	305 LEONG DEBBY	PACIFIC BELL DIRECTORY
	308 BARTLETT KIRBY K	PACIFIC BELL DIRECTORY
	310 BARTOLOTTA VINCE	PACIFIC BELL DIRECTORY
	401 HAMILTON LENNON	PACIFIC BELL DIRECTORY
	CORBELL MERCEDES DESIGN & DRAFTING	PACIFIC BELL DIRECTORY
	SUNWORKS BUILDERS	PACIFIC BELL DIRECTORY
	102 HARRIS KEVIN	PACIFIC BELL DIRECTORY
	104 TIRITAS PANDELIS	PACIFIC BELL DIRECTORY
	106 LEE SUNG	PACIFIC BELL DIRECTORY
	109 GILBERT D	PACIFIC BELL DIRECTORY
	110 FONG STEVEN	PACIFIC BELL DIRECTORY
	110 DUQUE JUAN M JR	PACIFIC BELL DIRECTORY
	202 LEANO ANTHONY ERIC	PACIFIC BELL DIRECTORY
1991	Gallegos Frances	PACIFIC BELL WHITE PAGES
	Gatlegos Frederico	PACIFIC BELL WHITE PAGES
	Hebert Chris	PACIFIC BELL WHITE PAGES
	Hebert Dan P	PACIFIC BELL WHITE PAGES
	Hebert Denis D	PACIFIC BELL WHITE PAGES
	Hebert Don And Robert	PACIFIC BELL WHITE PAGES
	Henderson Douglas	PACIFIC BELL WHITE PAGES
	Lee David A	PACIFIC BELL WHITE PAGES
	Lee David Alvin	PACIFIC BELL WHITE PAGES
	Marchese Greg	PACIFIC BELL WHITE PAGES
	Meyers Lisa	PACIFIC BELL WHITE PAGES
	Meyers Louise H & Lawrence R	PACIFIC BELL WHITE PAGES

FINDINGS

Year	Uses	Source
1991	Meyers ML	PACIFIC BELL WHITE PAGES
	Min Sam	PACIFIC BELL WHITE PAGES
	ONeil Daren	PACIFIC BELL WHITE PAGES
	Stockholm Kristen M	PACIFIC BELL WHITE PAGES
	Sun Works Builders Solarium Contractors In East Bay	PACIFIC BELL WHITE PAGES
	Tamm Sharon	PACIFIC BELL WHITE PAGES
	Windsor Jacqueline	PACIFIC BELL WHITE PAGES
	Wong Pat	PACIFIC BELL WHITE PAGES
	Wang Patricia	PACIFIC BELL WHITE PAGES
	Freeman James	PACIFIC BELL WHITE PAGES
	Freeman Jennifer	PACIFIC BELL WHITE PAGES
	Freeman Jennifer MA MFCC	PACIFIC BELL WHITE PAGES
	Adinolfi Lynn	PACIFIC BELL WHITE PAGES
	Adinolfi V	PACIFIC BELL WHITE PAGES
	Combour Kimon	PACIFIC BELL WHITE PAGES
	I Cambour V&K&T	PACIFIC BELL WHITE PAGES
	Cambra A	PACIFIC BELL WHITE PAGES
	Choi S	PACIFIC BELL WHITE PAGES
	Gallegos Debra	PACIFIC BELL WHITE PAGES
	Galegos Emilio J	PACIFIC BELL WHITE PAGES
1986	Ayer Lawrence	PACIFIC BELL WHITE PAGES
	Baum Jay A	PACIFIC BELL WHITE PAGES
	Calakos Nicole	PACIFIC BELL WHITE PAGES
	Choi Ester K	PACIFIC BELL WHITE PAGES
	Choi Helen & Charles	PACIFIC BELL WHITE PAGES
	Devejian Adam D	PACIFIC BELL WHITE PAGES
	Freeman Doug	PACIFIC BELL WHITE PAGES
	Freeman E	PACIFIC BELL WHITE PAGES
	Gompf Robt	PACIFIC BELL WHITE PAGES
	Hirano Gregg	PACIFIC BELL WHITE PAGES
	Hitesman Lynn	PACIFIC BELL WHITE PAGES
	i Kinser K	PACIFIC BELL WHITE PAGES
	Leventhal Marc	PACIFIC BELL WHITE PAGES
	Leventhal Margret	PACIFIC BELL WHITE PAGES
	Levitt Ron	PACIFIC BELL WHITE PAGES
	Levitt S	PACIFIC BELL WHITE PAGES
	McIlroy John	PACIFIC BELL WHITE PAGES
	Miles Elizabeth	PACIFIC BELL WHITE PAGES

FINDINGS

Year	*Uses*	*Source*
1986	Monroe K	PACIFIC BELL WHITE PAGES
	Monroe L	PACIFIC BELL WHITE PAGES
	Monroe L S	PACIFIC BELL WHITE PAGES
	Sears Howard	PACIFIC BELL WHITE PAGES
	VIAS IN C	PACIFIC BELL WHITE PAGES
	VI CLAR Training Center	PACIFIC BELL WHITE PAGES
	Weassenberger Erik	PACIFIC BELL WHITE PAGES
	Wang Pat	PACIFIC BELL WHITE PAGES
	VIASINC	PACIFIC BELL WHITE PAGES
	105 Gold Gary	PACIFIC BELL WHITE PAGES
	106 Devejian Adam	PACIFIC BELL WHITE PAGES
	203 Coulthurst Kim	PACIFIC BELL WHITE PAGES
	208 Fram Howard	PACIFIC BELL WHITE PAGES
	209 Yarvs Jaimie	PACIFIC BELL WHITE PAGES
	211 Kim Juneyub	PACIFIC BELL WHITE PAGES
	302 Breber Plerre	PACIFIC BELL WHITE PAGES
	303 Chang Eileen	PACIFIC BELL WHITE PAGES
	305 Choi Kyung Hee	PACIFIC BELL WHITE PAGES
	306 Tagger Alisa	PACIFIC BELL WHITE PAGES
	308 Larabeli Susan	PACIFIC BELL WHITE PAGES
	309 Wong Pat	PACIFIC BELL WHITE PAGES
	311 Kinser K	PACIFIC BELL WHITE PAGES
	401 Thompson John	PACIFIC BELL WHITE PAGES
	i Kaufman Gregg	PACIFIC BELL WHITE PAGES
	Vocational Instruction & Software	PACIFIC BELL WHITE PAGES
1980	Alley Jim M	Pacific Telephone
	Ayer Lawrence H & Associates AIA archts	Pacific Telephone
	Barez Freidoon	Pacific Telephone
	Bernstein John	Pacific Telephone
	Blackburn Annette M	Pacific Telephone
	Brenner Rebecca	Pacific Telephone
	Choi Ester K	Pacific Telephone
	Clayton Michael L	Pacific Telephone
	Gunter Jeffery R	Pacific Telephone
	Harris Jonathan D	Pacific Telephone
	Harvey Brian D	Pacific Telephone
	Hill Kathy A	Pacific Telephone
	Hufstader Stephen	Pacific Telephone

FINDINGS

Year	Uses	Source
1980	Kanaya Neal K	Pacific Telephone
	Khatibloo Mohsen	Pacific Telephone
	Laher Ronald J	Pacific Telephone
	Lavezzo Julie A	Pacific Telephone
	Lee B	Pacific Telephone
	Levitt Ron	Pacific Telephone
	Mandey Roy	Pacific Telephone
	OConnell Kathleen	Pacific Telephone
	Panholzer Gaudenz	Pacific Telephone
	Parkwood Co	Pacific Telephone
	Pink Roberta	Pacific Telephone
	Rocca Cindy A	Pacific Telephone
	Royston Herts Co	Pacific Telephone
	Saito Linda	Pacific Telephone
	Slowey Jeff	Pacific Telephone
	Smith Jenise M	Pacific Telephone
	Taylor Jeff	Pacific Telephone
	Volk Sauna Heater Co	Pacific Telephone
	Walden Burt A	Pacific Telephone
	Wong Pat	Pacific Telephone
	Elliston Jonathan F	Pacific Telephone
	Engler Mark	Pacific Telephone
	Faust Gil	Pacific Telephone
	Gibb Jeff	Pacific Telephone
	Griffin Jimmy	Pacific Telephone
1975	ANDERSON CHERYL	Pacific Telephone
	AYER LAWRENCE H & ASSOCIATES ARCHTS	Pacific Telephone
	CAUGHY L	Pacific Telephone
	COHEN M	Pacific Telephone
	CUMMINGS DAVID	Pacific Telephone
	GARIBALDI DOUGLASS	Pacific Telephone
	HISAKA CONRAD	Pacific Telephone
	HUNTER L	Pacific Telephone
	JUNG ALAN R	Pacific Telephone
	LEONG RON	Pacific Telephone
	MAH MELVIN	Pacific Telephone
	PARIRWOOD CO	Pacific Telephone
	PAULSEN S	Pacific Telephone

FINDINGS

Year	Uses	Source
1975	PIHL CURT	Pacific Telephone
1970	BAPTIST STUDENT UNION BERKELEY	Pacific Telephone Directory
	FABISAK ED REV BERKELEY	Pacific Telephone Directory
	INTERNATL MINISTRIES SOUTHERN BAPTIST CONVENTION BERKELEY	Pacific Telephone Directory
1962	Office	Pacific Telephone
	Dormitory	Pacific Telephone
1955	BAPTIST STUDENT UNION	The Pacific Telephone & Telegraph Co.
	BAPTIST STUDENT UNION	The Pacific Telephone & Telegraph Co.
	INMAN F W BERKELEY	The Pacific Telephone & Telegraph Co.
1950	BERKELEY HALL	The Pacific Telephone & Telegraph Co.
	CRENSHAW ELIZABETH	The Pacific Telephone & Telegraph Co.
	WRAITH PHYLLIS R	The Pacific Telephone & Telegraph Co.
	ANDERSEN JOY R	The Pacific Telephone & Telegraph Co.
1945	PUETT DOROTHY E R BERKELEY	The Pacific Telephone & Telegraph Co.
	WESLEY HALL BERKELEY	The Pacific Telephone & Telegraph Co.
1943	Beck Helen E msngr FLB r	R. L. Polk & Co.
	Canfield Lucille I bkpr B of A r	R. L. Polk & Co.
	Dong Willie cook	R. L. Polk & Co.
	Jordan Thelma R nurse h	R. L. Polk & Co.
	Puett Dorothy E wid H M h	R. L. Polk & Co.
1938	PUETT DOROTHY E R	Pacific Telephone
	WESLEY HALL	Pacific Telephone
1933	SHERROD DEAN CHAUF R BERKELEY	R. L. Polk & Co.
	STOUT IVAN E (ELSIE) H BERKELEY	R. L. Polk & Co.
1928	Foote Avery G stdt R	R.L. Polk and Co of California
	av Bore Harold house mgr Wesley Hall R	R.L. Polk and Co of California
	ing Tadini A stdt R	R.L. Polk and Co of California
	Chalabi Abid J stdt R	R.L. Polk and Co of California
	h Gerald stdt R	R.L. Polk and Co of California
	ton Theo stdt R	R.L. Polk and Co of California
	HARKINS Harry stdt H	R.L. Polk and Co of California
	Keir Alex stdt R	R.L. Polk and Co of California
	Raymond stdr R	R.L. Polk and Co of California
	Maggi Cecil stdt R	R.L. Polk and Co of California
	e David R stdt R	R.L. Polk and Co of California
	cisco Douglas stdt R	R.L. Polk and Co of California
	Pein Chas stdt R	R.L. Polk and Co of California
	Safargian Edw stdt R	R.L. Polk and Co of California

Year	Uses	Source
1928	Sartain Clarence stdt R	R.L. Polk and Co of California
	Shumate Vernon stdt R	R.L. Polk and Co of California
	h Foster M stdt R	R.L. Polk and Co of California
	man Hall	R.L. Polk and Co of California
1925	DELTA UPSILON	R. L. Polk & Co. of California
1920	DELTA UPSILON R	R. L. Polk & Co. of California

2613 CHANNING WAY

Year	Uses	Source
1945	ALDRICH C T MRS R BERKELEY	The Pacific Telephone & Telegraph Co.
	ALDRICH SUSAN H MRS R BERKELEY	The Pacific Telephone & Telegraph Co.
	STAHL JANE NOBLE R BERKELEY	The Pacific Telephone & Telegraph Co.
1943	Stahl Jane N wid J W h	R. L. Polk & Co.
1938	LEWIS E M DR R	Pacific Telephone
1933	KEATING JOHN W R BERKELEY	R. L. Polk & Co.
	KEATING RICHD A R BERKELEY	R. L. Polk & Co.
	KEATING RICHD H (ELIZ) CIV ENG H BERKELEY	R. L. Polk & Co.
1928	a Palmer A Addle P carp b H	R.L. Polk and Co of California
	Ernest stdt R	R.L. Polk and Co of California
	53d Albt E Instr Uof C R	R.L. Polk and Co of California
	n D T asst U of C R	R.L. Polk and Co of California
	Vi David stdt R	R.L. Polk and Co of California
	sameGERALDINE CT R	R.L. Polk and Co of California
	Cable Virginia S R	R.L. Polk and Co of California
	Stead Frank strit R	R.L. Polk and Co of California
	Swayne Kath stdt R	R.L. Polk and Co of California
	Leand stdt R	R.L. Polk and Co of California
1925	GILMAN J A R	R. L. Polk & Co. of California
1920	GILMAN J A R	R. L. Polk & Co. of California

2615 CHANNING WAY

Year	Uses	Source
1955	MORGAN AMY C R BERKELEY	The Pacific Telephone & Telegraph Co.
1950	MORGAN AMY CR	The Pacific Telephone & Telegraph Co.
1945	KNIGHT FRED R BERKELEY	The Pacific Telephone & Telegraph Co.
1943	Morgan Amy C Mrs h	R. L. Polk & Co.
1933	COLE IDA J (WID G L) H BERKELEY	R. L. Polk & Co.
1928	Co Maurine stdt R	R.L. Polk and Co of California

FINDINGS

Year	Uses	Source
1928	Mc Keany Edwin M Effie slsmn Sutlil Realty Co H	R.L. Polk and Co of California
1920	WILLIS REV E R R	R. L. Polk & Co. of California

2617 CHANNING WAY

Year	Uses	Source
1955	DONY MARIE MISS BERKELEY	The Pacific Telephone & Telegraph Co.
1943	Hopper Anna wid E L h	R. L. Polk & Co.
	Lundberg Lloyd G Columbine shipydwkr h	R. L. Polk & Co.
	Hopper Jane W tchr r	R. L. Polk & Co.
1938	BARTON DAVID P R	Pacific Telephone
1933	WILLIS MARY (WID E R) H BERKELEY	R. L. Polk & Co.
1928	Noble A E techn UJ of C R	R.L. Polk and Co of California
1925	MAPES PERRY P R	R. L. Polk & Co. of California

2619 CHANNING WAY

Year	Uses	Source
1955	NICHOLS VERA A R BERKELEY	The Pacific Telephone & Telegraph Co.
1950	NICHOLS VERA A R	The Pacific Telephone & Telegraph Co.
1945	NICHOLS VERA A R BERKELEY	The Pacific Telephone & Telegraph Co.
1943	Hooper Jane W tchr r	R. L. Polk & Co.
	Hooper Annie L wid Edw h	R. L. Polk & Co.
	Nichols Vera A Mrs smstrs h	R. L. Polk & Co.
1938	ROGERS R R R	Pacific Telephone
1933	PARKER MARGT A STEN R BERKELEY	R. L. Polk & Co.
	PARKER ANNIE L (WID G W) H BERKELEY	R. L. Polk & Co.
1928	Searle Ramona L sten R	R.L. Polk and Co of California
1925	LEE MRS H J R	R. L. Polk & Co. of California
1920	PEARCE LAURA L R	R. L. Polk & Co. of California

2621 CHANNING WAY

Year	Uses	Source
1955	WEAVER R A R BERKELEY	The Pacific Telephone & Telegraph Co.
1950	BREWER ROBT B R	The Pacific Telephone & Telegraph Co.
1945	RICHARDSON ANNA E R BERKELEY	The Pacific Telephone & Telegraph Co.
1943	Richardson Isabel C Mrs h	R. L. Polk & Co.
	Richardson Anna E clk r	R. L. Polk & Co.
1933	BLACK FLORENCE MRS H BERKELEY	R. L. Polk & Co.
	BLACK CHAS W R BERKELEY	R. L. Polk & Co.

Year	Uses	Source
1928	DOLLEY PAUL T Consulting Chemical and Mechanical Enginee R	R.L. Polk and Co of California
	H	R.L. Polk and Co of California

2623 CHANNING WAY

Year	Uses	Source
1955	GRIFFIN KENNETH E ROOMNG HSE BERKELEY	The Pacific Telephone & Telegraph Co.
1950	GRIFFIN KENNETH E	The Pacific Telephone & Telegraph Co.
	WESTON DAVID C R	The Pacific Telephone & Telegraph Co.
1945	DILLE HELEN M R BERKELEY	The Pacific Telephone & Telegraph Co.
1943	Dille Helen M h	R. L. Polk & Co.
1938	DILLE HELEN M R	Pacific Telephone
1933	FISHER R TCHR U C R BERKELEY	R. L. Polk & Co.
	DILLE HELEN M H BERKELEY	R. L. Polk & Co.
1928	Dille J F H	R.L. Polk and Co of California
1925	DILLE JEFFERSON T R	R. L. Polk & Co. of California
1920	DILLE JEFFERSON T R	R. L. Polk & Co. of California

2627 CHANNING WAY

Year	Uses	Source
1950	MANURA HO LUSE	The Pacific Telephone & Telegraph Co.
1945	GALLAGHER ESTHER C MISS R BERKELEY	The Pacific Telephone & Telegraph Co.
1943	Gallagher Dora C wid J D h	R. L. Polk & Co.
	Gallagher Esther C r	R. L. Polk & Co.
1938	GALLAGHER ESTHER C MISS R	Pacific Telephone
1933	GALLAGHER ESTHER C LIBRN R BERKELEY	R. L. Polk & Co.
	GALLAGHER PRISCILLA MRS H BERKELEY	R. L. Polk & Co.
1928	Esther C R	R.L. Polk and Co of California
	Clover Dora C wid John D H	R.L. Polk and Co of California
	Bracher F G instr U of C R	R.L. Polk and Co of California
1925	GALLAGHER ESTHER C R	R. L. Polk & Co. of California
1920	GALBRAITH MRS E C R	R. L. Polk & Co. of California

2629 CHANNING WAY

Year	Uses	Source
1955	SULLIVAN MARY BERKELEY	The Pacific Telephone & Telegraph Co.
1950	STRONG BARBARA R	The Pacific Telephone & Telegraph Co.

FINDINGS

Year	Uses	Source
1945	GOULD GEO S MRS R BERKELEY	The Pacific Telephone & Telegraph Co.
1943	GOULD Geo S Ella h	R. L. Polk & Co.
1933	DAND WM R (ISABEL) MECH ENG H BERKELEY	R. L. Polk & Co.
1925	GOODBODY W R R	R. L. Polk & Co. of California

2631 CHANNING WAY

Year	Uses	Source
1955	WALDRON LAWRENCE J BERKELEY	The Pacific Telephone & Telegraph Co.
	MATTHEW WARREN B BERKELEY	The Pacific Telephone & Telegraph Co.
1950	PISCLSNSETT HARRIET R	The Pacific Telephone & Telegraph Co.
	HARMON ROBT G R	The Pacific Telephone & Telegraph Co.
	GALLISDORFER JACK R	The Pacific Telephone & Telegraph Co.
1945	GRAHAM RICHARD W R BERKELEY	The Pacific Telephone & Telegraph Co.
1943	Wildermuth Erna R tchr UC r	R. L. Polk & Co.
	Sutton Esther r	R. L. Polk & Co.
	Herwig Edna Mrs r	R. L. Polk & Co.
	Hertwig Erna K Mrs cook r	R. L. Polk & Co.
1938	CRAIG ANNA R	Pacific Telephone
1933	KELLETT ENID TCHR H BERKELEY	R. L. Polk & Co.
	CRAIG ANNA MRS NURSE R BERKELEY	R. L. Polk & Co.
1928	Hallidie Martha wid A S H	R.L. Polk and Co of California
	Bank Christine S wid Jas N R	R.L. Polk and Co of California
1925	HALLIDIE MARTHA E R	R. L. Polk & Co. of California
1920	MANN ALBERT B R	R. L. Polk & Co. of California

2533A CHANNING WAY

Year	Uses	Source
1945	LEAVENWORTH GRACE M R BERKELEY	The Pacific Telephone & Telegraph Co.
1933	GRAHAM MARGT R BERKELEY	R. L. Polk & Co.
	LEAVENWORTH GRACE M H BERKELEY	R. L. Polk & Co.

2535A CHANNING WAY

Year	Uses	Source
1955	GARABEDIAN VAUGHN R BERKELEY	The Pacific Telephone & Telegraph Co.
1945	GARABEDIAN VAUGHN R BERKELEY	The Pacific Telephone & Telegraph Co.
1933	GARABEDIAN ARMAND H BERKELEY	R. L. Polk & Co.
1925	CORNELL D J R	R. L. Polk & Co. of California

Year	Uses	Source
1920	PIRK MRS A R	R. L. Polk & Co. of California

2615A CHANNING WAY

Year	Uses	Source
1955	LEVIN MARVIN T BERKELEY	The Pacific Telephone & Telegraph Co.
1945	ADAMSON ETHEL R MRS R BERKELEY	The Pacific Telephone & Telegraph Co.
1938	CAMP WILLIS R	Pacific Telephone
1933	HAMILTON WALTER H (STELLA F) ENG H BERKELEY	R. L. Polk & Co.
1925	WILLIS REV E R R	R. L. Polk & Co. of California

2631B CHANNING WAY

Year	Uses	Source
1955	BELL LOUIS H JR BERKELEY	The Pacific Telephone & Telegraph Co.

2619 1/2 CHANNING WAY

Year	Uses	Source
1955	COTHRIN KIP BERKELEY	The Pacific Telephone & Telegraph Co.
	STEPHENSON ELIZABETH C MRS BERKELEY	The Pacific Telephone & Telegraph Co.
1945	HOOPER JANE W R BERKELEY	The Pacific Telephone & Telegraph Co.
1938	HOOPER JANE W R	Pacific Telephone
1933	HOOPER ANNIE L (WID EDW L) H BERKELEY	R. L. Polk & Co.
	HOOPER JANE W TCHR R BERKELEY	R. L. Polk & Co.

2621 1/2 CHANNING WAY

Year	Uses	Source
1955	GERNREICH LORA BERKELEY	The Pacific Telephone & Telegraph Co.

CHANNING WY R309

2490 CHANNING WY R309

Year	Uses	Source
1928	14th Howard E Alice N dentist	R.L. Polk and Co of California

CHANNING WY R503

2490 CHANNING WY R503

Year	Uses	Source
1928	av Louise A phys	R.L. Polk and Co of California

FINDINGS

CHANNING WY R517

2490 CHANNING WY R517

Year	Uses	Source
1928	vert Thos L Pearl L dentist	R.L. Polk and Co of California

DURANT AVE

2506 DURANT AVE

Year	Uses	Source
2009	MOBILE WORKS	Cole Information Services
2006	MOBILE WORKS	Haines Company, Inc.
2004	OCCUPANT UNKNOWN	Cole Information Services
2000	PROGRESSIVE AUTO STEREO	Pacific Bell
1999	BEEPERS CITY PROGRESSIVE AUTO STEREO	Cole Information Services
	PROGRESSIVE AUTO STEREO	Cole Information Services
1996	PROGRESSIVE AUTO STEREO	PACIFIC BELL DIRECTORY
1994	HI TECH STEREO	Cole Information Services
1992	HI-TECH STEREO	PACIFIC BELL DIRECTORY
1991	Hi Tech Stereo	PACIFIC BELL WHITE PAGES
	Hi Tek Pest Control POBox 14011	PACIFIC BELL WHITE PAGES

2509 DURANT AVE

Year	Uses	Source
1943	Crossman Viola Mrs yarns	R. L. Polk & Co.
1928	Faucett Edw Edith C do cln R	R.L. Polk and Co of California

2510 DURANT AVE

Year	Uses	Source
2017	EIDS TV	Cole Information Services
	EARTHS MEDIA	Cole Information Services
2014	EARTHS MEDIA	Cole Information Services
1996	TOWER RECORDS VIDEO-BOOKS	PACIFIC BELL DIRECTORY
1994	SANDRA DUGAN	Cole Information Services
	TOWER RECORDS & VIDEO	Cole Information Services
1992	TOWER RECORDS-VIDEO	PACIFIC BELL DIRECTORY
1986	Tower Records	PACIFIC BELL WHITE PAGES
	TOWER RECORDS	PACIFIC BELL WHITE PAGES
1980	Tower Records	Pacific Telephone
1962	Standard Process & Engraving Co	Pacific Telephone

Year	Uses	Source
1962	Standard Register Co The Pac Division	Pacific Telephone
1950	STANDARD PROCESS & ENGRAVING CO	The Pacific Telephone & Telegraph Co.
1943	STANDARD PROCESS & ENGRAVING CO Monte H Ellis Steel Die and Copper Plate Engraving Process Engraving	R. L. Polk & Co.
1928	mont Dining Roomsn Inc J W Woods pros C S Ivaussysoc W L Thomburgh treas	R.L. Polk and Co of California

2511 DURANT AVE

Year	Uses	Source
2017	SALAM FOOD INCORPORATED	Cole Information Services
2014	SALAM FOOD INCORPORATED	Cole Information Services
	DYAR RESTAURANT	Cole Information Services
2006	EATAPITA	Haines Company, Inc.
2004	OCCUPANT UNKNOWN	Cole Information Services
	EAT A PITA	Cole Information Services
2000	EAT A PITA	Pacific Bell
1999	EAT A PITA	Cole Information Services
1996	EAT A PITA	PACIFIC BELL DIRECTORY
1994	EAT A PITA	Cole Information Services
1992	EAT A TITA	PACIFIC BELL DIRECTORY
1986	Blondies Pizza	PACIFIC BELL WHITE PAGES
1980	Southside Books	Pacific Telephone
1928	Mapes A L Mrs R	R.L. Polk and Co of California

2512 DURANT AVE

Year	Uses	Source
1991	Coffee Renaissance	PACIFIC BELL WHITE PAGES
	Coffee Service Co	PACIFIC BELL WHITE PAGES
1986	COFFEE RENAISSANCE	PACIFIC BELL WHITE PAGES
	Coffee Renaissance	PACIFIC BELL WHITE PAGES
1980	Coffee Renaissance	Pacific Telephone

2513 DURANT AVE

Year	Uses	Source
2017	IBS HOAGIES	Cole Information Services
2014	IBS HOAGIES	Cole Information Services
2006	IS HOAGIES	Haines Company, Inc.
2004	IBS HOAGIES	Cole Information Services
2000	IB S HOAGIES	Pacific Bell

FINDINGS

Year	Uses	Source
1999	I BS HOAGIES	Cole Information Services
1996	IB S HOAGIES	PACIFIC BELL DIRECTORY
1994	I BS HOAGIES	Cole Information Services
1992	IB S HOAGIES	PACIFIC BELL DIRECTORY
1991	i Fries	PACIFIC BELL WHITE PAGES
1986	YOGIS YOGURT	PACIFIC BELL WHITE PAGES
	Yogis Yogurt	PACIFIC BELL WHITE PAGES
1980	Southside	Pacific Telephone
1975	GIANT HAMBURGERS	Pacific Telephone
1950	CAMPUS LOCKSMITH THE	The Pacific Telephone & Telegraph Co.

2514 DURANT AVE

Year	Uses	Source
1986	Leopolds Tape Store	PACIFIC BELL WHITE PAGES
	Leopoldt S	PACIFIC BELL WHITE PAGES
1980	DIRTY RAINBOW	Pacific Telephone

2515 DURANT AVE

Year	Uses	Source
2017	UNITED STATES GOVERNMENT	Cole Information Services
	GILS GARAGE DOORS & GATES	Cole Information Services
	VINCENT BAIL BONDS	Cole Information Services
	JOHNSTON MARKET	Cole Information Services
2014	JOHNSTON MARKET	Cole Information Services
2009	JOHNSTONS MARKET	Cole Information Services
	UNITED STATES POSTAL SERVICE	Cole Information Services
2006	JOHNSTON MARKET	Haines Company, Inc.
2004	JOHNSTONS MARKET	Cole Information Services
2000	JOHNSTON S	Pacific Bell
1999	JOHNSTONS	Cole Information Services
1996	JOHNSTON S	PACIFIC BELL DIRECTORY
1994	JOHNSTONS	Cole Information Services
1992	JOHNSTON S	PACIFIC BELL DIRECTORY
1991	Johnstons	PACIFIC BELL WHITE PAGES
1986	Johnstons	PACIFIC BELL WHITE PAGES
	JOHNSTONS	PACIFIC BELL WHITE PAGES
1980	Johnstons Prescription Pharmacy	Pacific Telephone
	Sather Gate Station	Pacific Telephone
1962	Setlow Saml R	Pacific Telephone

FINDINGS

Year	Uses	Source
1950	RAYMOND S	The Pacific Telephone & Telegraph Co.
1943	Arbois John V clk r	R. L. Polk & Co.
	Arbois Jas M shipydwkr r	R. L. Polk & Co.
	Arbois E Jeanette tchr r	R. L. Polk & Co.
	Arbois Edw E jr Lottie M h	R. L. Polk & Co.

2516 DURANT AVE

Year	Uses	Source
2014	JAGUAR KARAOKE	Cole Information Services
	KARAOKEE TOUCH	Cole Information Services
2009	NOURA CAFE	Cole Information Services
2006	LAVALS PIZZA	Haines Company, Inc.
2004	LA VALS PIZZA & BARBQUE	Cole Information Services
2000	LA VAL S PIZZA	Pacific Bell
1999	LAVALS PIZZA	Cole Information Services
1996	LA VAL S PIZZA	PACIFIC BELL DIRECTORY
1994	LA VALS PIZZA	Cole Information Services
1992	LA VAL S PIZZA	PACIFIC BELL DIRECTORY
1991	Deliveries	PACIFIC BELL WHITE PAGES
1986	B LA VALS PIZZA	PACIFIC BELL WHITE PAGES
	COPY MAT	PACIFIC BELL WHITE PAGES
1980	Come Back Inn	Pacific Telephone
	COPY MAT	Pacific Telephone
1962	Berkeley Lutheran St Michaels	Pacific Telephone
	Grout Ronald P	Pacific Telephone
	St Michaels Lutheran Church	Pacific Telephone
1950	EPWORTH UNIVERSITY METHLODIST CHURCH	The Pacific Telephone & Telegraph Co.
1943	Epworth Club	R. L. Polk & Co.
	Epworth University Methodist Church Rev J A B Fry pastor	R. L. Polk & Co.

2518 DURANT AVE

Year	Uses	Source
2017	BERKELEY PUBLIC	Cole Information Services
	MANHATTAN ROAST & GRILL	Cole Information Services
	SENIORES PIZZA	Cole Information Services
	SMOKES POUTINERIE	Cole Information Services
2014	MANHATTAN ROAST & GRILL	Cole Information Services
	SUN PEKING RESTAURANT	Cole Information Services

FINDINGS

Year	Uses	Source
2014	SENIORES PIZZA	Cole Information Services
	FA LALA	Cole Information Services
2004	RABARA HOMER	Cole Information Services
	WHEREHOUSE ENTERTAINMENT INC	Cole Information Services
	MTS INC	Cole Information Services
2000	TOWER RECORDS-VIDEO-BOOKS	Pacific Bell
1999	TOWER RECORDS VIDEO BOOKS RECORDS	Cole Information Services
	TOWER RECORDS VIDEO BOOKS	Cole Information Services
	TOWER RECORDS VIDEO BOOKS	Cole Information Services
	TOWER RECORDS VID BOOKS TOWER RECORDS CLASSICAL ANX	Cole Information Services
	TOWER RECORDS VIDEO BOOKS VIDEO	Cole Information Services
1996	LEOPOLD RECORDS	PACIFIC BELL DIRECTORY
1994	LEOPOLD RECORDS	Cole Information Services
1992	LEOPOLD RECORDS	PACIFIC BELL DIRECTORY
1991	UN IS TRUT N ORTHE RN CALIFORN IA	PACIFIC BELL WHITE PAGES
	Leopoldo A A	PACIFIC BELL WHITE PAGES
	Leopold Records	PACIFIC BELL WHITE PAGES
	I Unison World Games & Vending Machines	PACIFIC BELL WHITE PAGES
1986	LEOPOLD RECORDS	PACIFIC BELL WHITE PAGES
	LE OPOLD RE CORDS	PACIFIC BELL WHITE PAGES
	Mint Platter	PACIFIC BELL WHITE PAGES
	MINT PLATTER	PACIFIC BELL WHITE PAGES
	A UNISON WORLD GAMES & VENDING MACHINES	PACIFIC BELL WHITE PAGES
	A PACIFIC VIDEO	PACIFIC BELL WHITE PAGES
1980	Leopold Records & Tapes	Pacific Telephone
	Won D Byron	Pacific Telephone
	Won D B	Pacific Telephone
	Leos Too	Pacific Telephone

2520 DURANT AVE

Year	Uses	Source
2017	HOUSE OF CURRIES	Cole Information Services
	THE BEAU SKY HOTEL	Cole Information Services
	WINDSHIELD REPLACEMENT ON SITE	Cole Information Services
2014	VICTORIA HOTEL	Cole Information Services
	HOUSE OF CURRIES	Cole Information Services

FINDINGS

Year	Uses	Source
2014	BEAU SKY HOTEL THE	Cole Information Services
2009	BEAU SKY HOTEL	Cole Information Services
	HOUSE OF CURRIES	Cole Information Services
2006	BEAU SKY HOTEL	Haines Company, Inc.
	UNGUINI CASUAL	Haines Company, Inc.
	GOURMET	Haines Company, Inc.
	VICTORIA HOTEL	Haines Company, Inc.
2004	THAI EXPRESSIONS	Cole Information Services
	LITTLE PLEARN THAI KITCHEN	Cole Information Services
	BEAU SKY HOTEL	Cole Information Services
2000	BEAU SKY HOTEL THE	Pacific Bell
	BEAU SKY HOTEL THE	Pacific Bell
1999	VICTORIA HOTEL	Cole Information Services
	CAFE CANDIDO	Cole Information Services
	BEAU SKY HOTEL THE	Cole Information Services
	BEAY SKY HOTEL	Cole Information Services
1996	BEAU SKY HOTEL THE	PACIFIC BELL DIRECTORY
1994	BEAU SKY HOTEL	Cole Information Services
1992	VICTORIAN HOTEL	PACIFIC BELL DIRECTORY
1986	OLD BLUE HOTEL & CAFE	PACIFIC BELL WHITE PAGES
	HERSHOS	PACIFIC BELL WHITE PAGES
	PANINI	PACIFIC BELL WHITE PAGES
	Old Blue Hotel & Cafe	PACIFIC BELL WHITE PAGES
	Panini	PACIFIC BELL WHITE PAGES
1980	GROUP INC	Pacific Telephone
1962	Stratford Hall	Pacific Telephone
	Rassmussen Rasmus	Pacific Telephone
	Rasmussen R E Mrs	Pacific Telephone
1950	STRATFORD HALL	The Pacific Telephone & Telegraph Co.
	STRATFORD HALL	The Pacific Telephone & Telegraph Co.
	OLNESS GERTRUDE R	The Pacific Telephone & Telegraph Co.
1943	Stratford Hall	R. L. Polk & Co.
	Hale Allie L wid R G h	R. L. Polk & Co.
	Mc Collum Barbara typist UC r	R. L. Polk & Co.

DWIGHT CRES

2431 DWIGHT CRES

Year	Uses	Source
1928	Niettle Oln C isophie 0 lawyer ha H	R.L. Polk and Co of California

2449 DWIGHT CRES

Year	Uses	Source
1962	Clemens Estelle Mrs	Pacific Telephone

2545 DWIGHT CRES

Year	Uses	Source
1962	Janes G A Mrs	Pacific Telephone

DWIGHT PL

2502 DWIGHT PL

Year	Uses	Source
1950	ACHEFF ALEX R	The Pacific Telephone & Telegraph Co.

2545 DWIGHT PL

Year	Uses	Source
1950	JANES G A MRS R	The Pacific Telephone & Telegraph Co.

DWIGHT WAY

2431 DWIGHT WAY

Year	Uses	Source
1962	Stubing Bette A	Pacific Telephone
1955	DACHSHUND S OF TECKLETOWN BERKELEY	The Pacific Telephone & Telegraph Co.
	WOLLNER ALBERT J R BERKELEY	The Pacific Telephone & Telegraph Co.
1950	WOLLNER A R	The Pacific Telephone & Telegraph Co.
1945	WOLLNER A R BERKELEY	The Pacific Telephone & Telegraph Co.
1943	Wollner Albt shipydwkr r	R. L. Polk & Co.
	Wollner Adolph Bertha clo clnr r	R. L. Polk & Co.
1938	WOLLNER A R	Pacific Telephone
1920	CULVYHOUSE J L R	R. L. Polk & Co. of California

2435 DWIGHT WAY

Year	Uses	Source
1962	Oxtot Richard A	Pacific Telephone

Year	Uses	Source
1955	BYRON HANDWROUGHT JEWELRY BERKELEY	The Pacific Telephone & Telegraph Co.
1945	BOHAN W A R BERKELEY	The Pacific Telephone & Telegraph Co.
1943	Bohan Wm A Florence plmbr h	R. L. Polk & Co.
1933	WILLIS H C TCHR UC R BERKELEY	R. L. Polk & Co.
	BOHAN WM A (FLORENCE) PLMBR H BERKELEY	R. L. Polk & Co.
1928	Zoueff Alex stdt R	R.L. Polk and Co of California
1925	SCHULLERTS B T PLUMBER	R. L. Polk & Co. of California
1920	SCHULLERTS B T R	R. L. Polk & Co. of California

2439 DWIGHT WAY

Year	Uses	Source
2017	ALEXANDRA RAPHAEL	Cole Information Services
	SAUL RABAGO	Cole Information Services
2014	ASHLEY COOPER	Cole Information Services
	SAUL RABAGO	Cole Information Services
2009	BENJAMIN GRAHAM	Cole Information Services
	CASANDRA SATINGIN	Cole Information Services
	SAUL RABAGO	Cole Information Services
2006	RABAGO Saul	Haines Company, Inc.
	PATEL Bhavl	Haines Company, Inc.
2004	ANDREW KIM	Cole Information Services
	SAUL RABAGO	Cole Information Services
1999	BENJAMIN GRAHAM	Cole Information Services
	SAUL RABAGO	Cole Information Services
	CASANDRA SATINGIN	Cole Information Services
1994	HENDERSHOT, CRAIG	Cole Information Services
1986	Pan S	PACIFIC BELL WHITE PAGES
	Botto N	PACIFIC BELL WHITE PAGES
	Bot to T I	PACIFIC BELL WHITE PAGES
	Pon Ronald	PACIFIC BELL WHITE PAGES
	Pon S	PACIFIC BELL WHITE PAGES
	C Pon Ronald	PACIFIC BELL WHITE PAGES
	Botto Mike	PACIFIC BELL WHITE PAGES
	Botto Greg	PACIFIC BELL WHITE PAGES
1980	Gilmore Thos	Pacific Telephone
1962	Wheat May A Mrs	Pacific Telephone
	Brumbelow Millard	Pacific Telephone
1955	WHEAT MAY A MRS R BERKELEY	The Pacific Telephone & Telegraph Co.

FINDINGS

Year	Uses	Source
1950	MARROS BASIL R	The Pacific Telephone & Telegraph Co.
	WHEAT MAY A MRS R	The Pacific Telephone & Telegraph Co.
1945	DORSEY GEORGIA MRS R BERKELEY	The Pacific Telephone & Telegraph Co.
	MARROS BASIL R BERKELEY	The Pacific Telephone & Telegraph Co.
1943	Neergaard John W Elynor firemn BFD h	R. L. Polk & Co.
1938	ANDERSEN LOUIS R	Pacific Telephone
1933	KELLY AUGUSTA (WID P F) H BERKELEY	R. L. Polk & Co.
	KELLY PAUL F CHAUF R BERKELEY	R. L. Polk & Co.
	MICKLE GRACE WAITER R BERKELEY	R. L. Polk & Co.
1928	Dimick Alf stdt H	R.L. Polk and Co of California
	wear Earl T slsmn R	R.L. Polk and Co of California
	Wolf Agnes sten R	R.L. Polk and Co of California
	Hopkins Grace clk R	R.L. Polk and Co of California
1925	DAVIS MRS MAY E R	R. L. Polk & Co. of California
1920	AITKEN WM H J R	R. L. Polk & Co. of California

2441 DWIGHT WAY

Year	Uses	Source
2017	JOSHUYA	Cole Information Services
2014	JOSHU YA	Cole Information Services
2009	JOSHU YA	Cole Information Services
2006	JOSHU YA	Haines Company, Inc.
2004	JOSHU YA RESTAURANT	Cole Information Services
2000	JOSHU-YA	Pacific Bell
1999	JOSHU YA	Cole Information Services
1996	JOSHU-YA	PACIFIC BELL DIRECTORY
1994	JOSHU YA	Cole Information Services
1992	JOSHU-YA	PACIFIC BELL DIRECTORY
1991	Joshu Ya	PACIFIC BELL WHITE PAGES
1986	JOSHU YA	PACIFIC BELL WHITE PAGES
	I Joshu Ya	PACIFIC BELL WHITE PAGES
1980	Phoenician East Mediterranean Lebanese Cuisine	Pacific Telephone
1975	PHOENICIAN MIDDLE EASTERN & AMERICAN CUISINE	Pacific Telephone
1970	BOHAN WM A JR PLMBNG & HEATNG BERKELEY	Pacific Telephone Directory
1962	BOHAN WM A JR plmbng & heatng	Pacific Telephone
1955	BOHAN WM A JR PLMBNG & HEATNG BERKELEY	The Pacific Telephone & Telegraph Co.

FINDINGS

Year	Uses	Source
1950	BOHLAN W A PLUSMBING & HEATING	The Pacific Telephone & Telegraph Co.
1945	BOHAN W A PLUMBING & HEATING BERKELEY	The Pacific Telephone & Telegraph Co.
1943	Bohan Wm A Florence plmbr	R. L. Polk & Co.
1938	BOHAN W A PLUMBING & HEATING	Pacific Telephone
1933	SCHULLERTS B T PLMBR BERKELEY	R. L. Polk & Co.

2445 DWIGHT WAY

Year	Uses	Source
2017	CARTESIAN BOOKSTORE	Cole Information Services
	NIBUS	Cole Information Services
2014	CARTESIAN BOOKSTORE	Cole Information Services
2006	CARTESIAN	Haines Company, Inc.
	BOOKSTORE	Haines Company, Inc.
2004	CARTESIAN BOOKSTORE	Cole Information Services
2000	CARTESIAN BOOKSTORE	Pacific Bell
1999	CARTESIAN BOOKSTORE	Cole Information Services
1996	CARTESIAN BOOKSTORE	PACIFIC BELL DIRECTORY
1994	CARTESIAN BOOKSTORE	Cole Information Services
1992	CARTESIAN BOOKSTORE	PACIFIC BELL DIRECTORY
1991	Carthan D	PACIFIC BELL WHITE PAGES
	Carthan George	PACIFIC BELL WHITE PAGES
	Carthan Brian	PACIFIC BELL WHITE PAGES
	Cartesian Bookstore	PACIFIC BELL WHITE PAGES
	Cartesian Group cmptr drftng	PACIFIC BELL WHITE PAGES
1986	Cartesian Bookstore	PACIFIC BELL WHITE PAGES
	CARTESIAN BOOKSTORE	PACIFIC BELL WHITE PAGES
1980	Cartesian Bookstore	Pacific Telephone
1970	BERKELEY STAMP CO BERKELEY	Pacific Telephone Directory
	CHRISTIE GRACE BERKELEY	Pacific Telephone Directory
	HUTCHBY JILL BERKELEY	Pacific Telephone Directory
1962	Bryan Grace M drsmkng	Pacific Telephone
	Williams Byrnie Mrs	Pacific Telephone
1955	BRYAN GRACE M DRSMKNG BERKELEY	The Pacific Telephone & Telegraph Co.
1933	BEARDSLEY JANET C MRS BOOKS BERKELEY	R. L. Polk & Co.

FINDINGS

2447 DWIGHT WAY

Year	Uses	Source
2009	MOMOCA	Cole Information Services
2006	MOMOCA	Haines Company, Inc.
2004	OCCUPANT UNKNOWN	Cole Information Services
1999	KATHMANDU IMPORTS	Cole Information Services
1996	KATHMANDU IMPORTS	PACIFIC BELL DIRECTORY
1994	KATHMANDU IMPORTS	Cole Information Services
1992	KATHMANDU IMPORTS	PACIFIC BELL DIRECTORY
1991	Shlambhala Arts	PACIFIC BELL WHITE PAGES
	Kathmandu Imports	PACIFIC BELL WHITE PAGES
1980	Ampersand Typography	Pacific Telephone
1975	INSTANT FRAMING	Pacific Telephone
1970	INSTANT FRAMING BERKELEY	Pacific Telephone Directory
1962	Berman A pictr framng	Pacific Telephone
1955	BERMAN A PICTR FRAMNG BERKELEY	The Pacific Telephone & Telegraph Co.
1950	MISSION BELL WINDOW CLEANING	The Pacific Telephone & Telegraph Co.
	TENENTE JOHN F R	The Pacific Telephone & Telegraph Co.
1945	JENNINGS & TATE PUB ACCTS BERKELEY	The Pacific Telephone & Telegraph Co.
1943	CHANDLER REALTY CO E H Chandler Real Estate and General Insurance Mortgage Loans	R. L. Polk & Co.
1938	STUDIO BOOK SHOP THE	Pacific Telephone

2449 DWIGHT WAY

Year	Uses	Source
2017	KIMBERLY NEILSON	Cole Information Services
	OWEN HILL	Cole Information Services
	LOURDES ESQUIVIAS	Cole Information Services
	HEATH MCMICHAEL	Cole Information Services
	SALLY HOWARD	Cole Information Services
2014	ASPARA DIQUINZIO	Cole Information Services
	JOHN HOWARD	Cole Information Services
	LYNN ORLANDO	Cole Information Services
	PATRICK HUNTER	Cole Information Services
	KATHLEEN MURPHY	Cole Information Services
	RICHARD NELSON	Cole Information Services
	OWEN HILL	Cole Information Services
	RICHARD NEILSON	Cole Information Services

FINDINGS

Year	Uses	Source
2014	MICHELLE MONGE	Cole Information Services
	HEATH MCMICHAEL	Cole Information Services
	MARISSA WOLF	Cole Information Services
	MARGHERITA GILLEY	Cole Information Services
	PRISCILLA PENA	Cole Information Services
	JERRY HEIL	Cole Information Services
	TORO TOM	Cole Information Services
2009	JOHN HOWARD	Cole Information Services
	YURI HERRERA	Cole Information Services
	LYNN ORLANDO	Cole Information Services
	RICHARD NELSON	Cole Information Services
	KIM OLSON	Cole Information Services
	DAVID MURRAY	Cole Information Services
	ANDREA ZVINAKIS	Cole Information Services
	HEATHER MCMICHAEL	Cole Information Services
	JERRY HEIL	Cole Information Services
	OWEN HILL	Cole Information Services
2006	HERRERAYu I	Haines Company, Inc.
	HILL Owen	Haines Company, Inc.
	HISIGERRebecca	Haines Company, Inc.
	NELSON R	Haines Company, Inc.
	OLSON KIm	Haines Company, Inc.
	APARTMENTS	Haines Company, Inc.
	COETZEE John	Haines Company, Inc.
	HEILJerry	Haines Company, Inc.
2004	GABOR PETE	Cole Information Services
	JERRY HEIL	Cole Information Services
	DANIEL WELCH	Cole Information Services
	JENNA FELDMAN	Cole Information Services
	OWEN HILL	Cole Information Services
	ZACHARY WEINER	Cole Information Services
	MELISSA NIX	Cole Information Services
	CHRISTOPHER HOPE	Cole Information Services
	LYNN ORLANDO	Cole Information Services
	LAURA MEZOFF	Cole Information Services
	KIM OLSON	Cole Information Services
	CHUI YAN	Cole Information Services
	JOHN HOWARD	Cole Information Services

FINDINGS

Year	Uses	Source
2000	30 MOSELEY ROGER	Pacific Bell
	32 BOROOAH GAUTAM	Pacific Bell
	39 WELCH DANIEL E	Pacific Bell
	40 HEIL JERRY	Pacific Bell
	41 MOORE T	Pacific Bell
	46 LOYA FREDERIC C	Pacific Bell
1999	JERRY HEIL	Cole Information Services
	HEATHER MCMICHAEL	Cole Information Services
	ANDREA ZVINAKIS	Cole Information Services
	JOHN HOWARD	Cole Information Services
	DAVID MURRAY	Cole Information Services
	KIM OLSON	Cole Information Services
	LYNN ORLANDO	Cole Information Services
	RICHARD NELSON	Cole Information Services
	OWEN HILL	Cole Information Services
	YURI HERRERA	Cole Information Services
1996	21 SZYMCZAK IVONA	PACIFIC BELL DIRECTORY
	23 TOMBARI HENRY A-RIC JR	PACIFIC BELL DIRECTORY
	39 WELCH DANIEL E	PACIFIC BELL DIRECTORY
	40 HEIL JERRY	PACIFIC BELL DIRECTORY
	41 MOORE T	PACIFIC BELL DIRECTORY
	46 LOYA FREDERIC C	PACIFIC BELL DIRECTORY
1994	WELCH, DANIEL E	Cole Information Services
	RAPOPORT, ERIK	Cole Information Services
	KAZMAR, LARS	Cole Information Services
	KUCZMARSKI, L	Cole Information Services
1992	20 KERR BRIAN F	PACIFIC BELL DIRECTORY
	23 TOMBARI HENRY A-RIC JR	PACIFIC BELL DIRECTORY
	34 SCOTT JEFF	PACIFIC BELL DIRECTORY
	37 PRATT DANN W	PACIFIC BELL DIRECTORY
	39 WELCH DANIEL E	PACIFIC BELL DIRECTORY
	40 HEIL JERRY	PACIFIC BELL DIRECTORY
	44 SAVAGE DAVID	PACIFIC BELL DIRECTORY
	46 FRIEDMAN ERIK	PACIFIC BELL DIRECTORY
1991	Barry Phlllip K	PACIFIC BELL WHITE PAGES
	Fruchart Paul	PACIFIC BELL WHITE PAGES
	Frucht J	PACIFIC BELL WHITE PAGES
	Frucht S	PACIFIC BELL WHITE PAGES

FINDINGS

Year	Uses	Source
1991	Hell Jerry	PACIFIC BELL WHITE PAGES
	Hell Jim	PACIFIC BELL WHITE PAGES
	Kerr Brian F	PACIFIC BELL WHITE PAGES
	Kerr Brian F framing	PACIFIC BELL WHITE PAGES
	Loya Frederick	PACIFIC BELL WHITE PAGES
	Ogle Dorothy N	PACIFIC BELL WHITE PAGES
	Savage David	PACIFIC BELL WHITE PAGES
	S AVAGE DON ROOFIN G	PACIFIC BELL WHITE PAGES
	Scott Jeff	PACIFIC BELL WHITE PAGES
	Scott Jenny R	PACIFIC BELL WHITE PAGES
	Scott Jill M	PACIFIC BELL WHITE PAGES
	Tombari Henry A Ric Jr	PACIFIC BELL WHITE PAGES
1986	23 Tombarl Henry A Ric Jr	PACIFIC BELL WHITE PAGES
	Barry Philip	PACIFIC BELL WHITE PAGES
	Brain Robt M	PACIFIC BELL WHITE PAGES
	Clevenger Jerry N	PACIFIC BELL WHITE PAGES
	Clevenger Jess	PACIFIC BELL WHITE PAGES
	Clevenger Katie B	PACIFIC BELL WHITE PAGES
	Davis Juanita	PACIFIC BELL WHITE PAGES
	Heil Jerry	PACIFIC BELL WHITE PAGES
	Rosa Curtis	PACIFIC BELL WHITE PAGES
	Solveig Lesley	PACIFIC BELL WHITE PAGES
	Tombari Henry A Ric Jr	PACIFIC BELL WHITE PAGES
	34 Davis Juanita	PACIFIC BELL WHITE PAGES
	36 Loya Frederick	PACIFIC BELL WHITE PAGES
	37 Clevenger Jerry N	PACIFIC BELL WHITE PAGES
	38 Brain Robt M	PACIFIC BELL WHITE PAGES
	39 Solveig Lesley	PACIFIC BELL WHITE PAGES
	40 Heil Jerry	PACIFIC BELL WHITE PAGES
	41 Barry Philip	PACIFIC BELL WHITE PAGES
	45 Moncrieff J Peter Rev	PACIFIC BELL WHITE PAGES
	49 Wiseman S A	PACIFIC BELL WHITE PAGES
	Mbncrieff J Peter Rev	PACIFIC BELL WHITE PAGES
	Moncur E A	PACIFIC BELL WHITE PAGES
1980	Babbitt Thos H	Pacific Telephone
	Bagwell G J	Pacific Telephone
	Contreras Brenda	Pacific Telephone
	Davis Juanita	Pacific Telephone

FINDINGS

Year	Uses	Source
1980	Epstein David	Pacific Telephone
	Heil Jerry	Pacific Telephone
	James Phillip	Pacific Telephone
	Jones Leonard K	Pacific Telephone
	Mason L C	Pacific Telephone
	Miller Steven	Pacific Telephone
	Moncrieff J Peter Rev	Pacific Telephone
	Moskowitz Katy	Pacific Telephone
	Rosa Curtis	Pacific Telephone
	Siberell Brian	Pacific Telephone
	Solveig Lesley	Pacific Telephone
	Tombari J	Pacific Telephone
	Wolff I	Pacific Telephone
1975	ALCOTT CHRISTINA E	Pacific Telephone
	ALDERMAN MICHAEL	Pacific Telephone
	BALLARDPATRLCIA	Pacific Telephone
	GHADIANL MEHDI	Pacific Telephone
	HARWOOD CHARLENA A	Pacific Telephone
	JOHNSON THOS R	Pacific Telephone
	MAK FEI CHUN	Pacific Telephone
	NEUMANN DAVID	Pacific Telephone
	HENSLEY RONALD C	Pacific Telephone
	MEBDIZADEB ISSA	Pacific Telephone
1970	ALCOTT CHRISTINA E BERKELEY	Pacific Telephone Directory
	CHANG THEODORE BERKELEY	Pacific Telephone Directory
	COOK CHRISTI A BERKELEY	Pacific Telephone Directory
	CROWLEY MICHAEL BERKELEY	Pacific Telephone Directory
	DIAL M BERKELEY	Pacific Telephone Directory
	DREHER JOHN W BERKELEY	Pacific Telephone Directory
	GARDNER MICHAEL BERKELEY	Pacific Telephone Directory
	GEORGE R DAVID BERKELEY	Pacific Telephone Directory
	HANSEN H BERKELEY	Pacific Telephone Directory
	MAK FEI CHUN BERKELEY	Pacific Telephone Directory
	MCGINLEY DENNIS BERKELEY	Pacific Telephone Directory
	MONCRIEFF J PETER BERKELEY	Pacific Telephone Directory
	OWENS PETER H BERKELEY	Pacific Telephone Directory
	QUILLINAN KASIA BERKELEY	Pacific Telephone Directory
	SULLIVAN H W MRS BERKELEY	Pacific Telephone Directory

FINDINGS

Year	Uses	Source
1970	TEFFT MIRIAM E BERKELEY	Pacific Telephone Directory
	TOY MARCIA LEE BERKELEY	Pacific Telephone Directory
	TSONOPOULOS C BERKELEY	Pacific Telephone Directory
1962	Alcott Christina E	Pacific Telephone
	Christie Grace H	Pacific Telephone
	Flinn Harriet M	Pacific Telephone
	Garratt E Mae	Pacific Telephone
	Gustafson Matilda	Pacific Telephone
	Hall Helen Richardson Mrs	Pacific Telephone
	Howard Thos G	Pacific Telephone
	James Elizabeth	Pacific Telephone
	King Vadie Bean Mrs	Pacific Telephone
	Lippegau Henry	Pacific Telephone
	Peach Elizabeth C Mrs	Pacific Telephone
	Richardson S E	Pacific Telephone
	Rosenblum Sara Mrs	Pacific Telephone
	Seaman Edna W	Pacific Telephone
	Steele Jas A	Pacific Telephone
	Sullivan H W Mrs	Pacific Telephone
	Taylor Neil M Miss	Pacific Telephone
	Tefft Chas D	Pacific Telephone
	Ullman Julia D	Pacific Telephone
	White Jennie R	Pacific Telephone
1955	WHITE JENNIE R BERKELEY	The Pacific Telephone & Telegraph Co.
	WILLIAMS KATHERINE H R BERKELEY	The Pacific Telephone & Telegraph Co.
	WISEMAN R E BERKELEY	The Pacific Telephone & Telegraph Co.
	WOLFE PHILIP BERKELEY	The Pacific Telephone & Telegraph Co.
	BARDET YVONNE BERKELEY	The Pacific Telephone & Telegraph Co.
	CLEMENS ESTELLE MRS R BERKELEY	The Pacific Telephone & Telegraph Co.
	COOMB MURIEL I BERKELEY	The Pacific Telephone & Telegraph Co.
	FITZPATRICK JOHN C BERKELEY	The Pacific Telephone & Telegraph Co.
	FLINN HARRIET M R BERKELEY	The Pacific Telephone & Telegraph Co.
	GUSTAFSON AUGUST R BERKELEY	The Pacific Telephone & Telegraph Co.
	JUSTICE EDWIN J MRS BERKELEY	The Pacific Telephone & Telegraph Co.
	KING VADIE BEAN MRS R BERKELEY	The Pacific Telephone & Telegraph Co.
	MCAFEE L A MRS BERKELEY	The Pacific Telephone & Telegraph Co.
	PACKARD MAUDE D BERKELEY	The Pacific Telephone & Telegraph Co.

FINDINGS

Year	Uses	Source
1955	SEAMAN EDNA W R BERKELEY	The Pacific Telephone & Telegraph Co.
	STEELE JAS A BERKELEY	The Pacific Telephone & Telegraph Co.
	STONE ANNA P MRS BERKELEY	The Pacific Telephone & Telegraph Co.
	SULLIVAN H W MRS R BERKELEY	The Pacific Telephone & Telegraph Co.
	TAYLOR NEIL M MISS BERKELEY	The Pacific Telephone & Telegraph Co.
	ULLMAN JULIA D BERKELEY	The Pacific Telephone & Telegraph Co.
1950	BERQUIST BETTY R	The Pacific Telephone & Telegraph Co.
	HARPE CLARA E R	The Pacific Telephone & Telegraph Co.
	STAGNER LUCY S R	The Pacific Telephone & Telegraph Co.
	WISEMAN R E R	The Pacific Telephone & Telegraph Co.
	MANNING HAZEL C R	The Pacific Telephone & Telegraph Co.
	MARLIN A M R	The Pacific Telephone & Telegraph Co.
	PAVER FREDERICLK R	The Pacific Telephone & Telegraph Co.
	SEAMAN EDNA W R	The Pacific Telephone & Telegraph Co.
	WAITE DONALD C R	The Pacific Telephone & Telegraph Co.
	WILLIAMS I(KATHARINE T R	The Pacific Telephone & Telegraph Co.
	BUSSI JOHN E R	The Pacific Telephone & Telegraph Co.
	CLEMENS ESTELLE MRS R	The Pacific Telephone & Telegraph Co.
	COOMB MURIEL I R	The Pacific Telephone & Telegraph Co.
	FLINN HARRIET M R	The Pacific Telephone & Telegraph Co.
	FRANCIS VERA M R	The Pacific Telephone & Telegraph Co.
	LISTOPAD ANDREW J R	The Pacific Telephone & Telegraph Co.
	LONG MERILL R	The Pacific Telephone & Telegraph Co.
	MANNAGH M R MRS R	The Pacific Telephone & Telegraph Co.
	EGGINTON LUCILLE R	The Pacific Telephone & Telegraph Co.
	HANSEN J THOS R	The Pacific Telephone & Telegraph Co.
	KING VADIE BEAN MRS R	The Pacific Telephone & Telegraph Co.
	PERPALL GERTRUDE R	The Pacific Telephone & Telegraph Co.
1945	BARDON FRANK J R BERKELEY	The Pacific Telephone & Telegraph Co.
	BERRY ALTHEA MRS R BERKELEY	The Pacific Telephone & Telegraph Co.
	CHASE ROBERT C R BERKELEY	The Pacific Telephone & Telegraph Co.
	CLEMENS ESTELLE MRS R BERKELEY	The Pacific Telephone & Telegraph Co.
	COOK ROBT D DR R BERKELEY	The Pacific Telephone & Telegraph Co.
	DEAVER WARDON R BERKELEY	The Pacific Telephone & Telegraph Co.
	FLINN GEORGE S R BERKELEY	The Pacific Telephone & Telegraph Co.
	FRITZ JAS R BERKELEY	The Pacific Telephone & Telegraph Co.
	HART WILLIAM G R BERKELEY	The Pacific Telephone & Telegraph Co.
	KING VADIE BEAN MRS R BERKELEY	The Pacific Telephone & Telegraph Co.

FINDINGS

Year	Uses	Source
1945	LONG MERILL R BERKELEY	The Pacific Telephone & Telegraph Co.
	NELSON WILLIAM R BERKELEY	The Pacific Telephone & Telegraph Co.
	ROBINSON CHAS EDWIN R BERKELEY	The Pacific Telephone & Telegraph Co.
	SERIGHT HUBERT MRS R BERKELEY	The Pacific Telephone & Telegraph Co.
	WILLIAMS KATHARINE H R BERKELEY	The Pacific Telephone & Telegraph Co.
	WISEMAN R E R BERKELEY	The Pacific Telephone & Telegraph Co.
1943	Klaff Naomi E r	R. L. Polk & Co.
	Allyn Louise sten FLB r	R. L. Polk & Co.
	Berry Althea L lab techn Peralta Hosp r	R. L. Polk & Co.
	Berry Wm C sta mgr Shell Oil Co r	R. L. Polk & Co.
	Burkhard Donald G tchr UC h	R. L. Polk & Co.
	Burkhard Marjorie ofc sec L L Farrar r	R. L. Polk & Co.
	Chandler Apartments	R. L. Polk & Co.
	Chase Robt C r	R. L. Polk & Co.
	Clemens Estelle Mrs mgr Chandler Apts h	R. L. Polk & Co.
	Felsenthal Martin Caroline h	R. L. Polk & Co.
	Flinn Harriet M Mrs cash BGP Co h	R. L. Polk & Co.
	Harter John J h	R. L. Polk & Co.
	LEAVITT Floyd H r	R. L. Polk & Co.
	LEAVITT Marion D Mrs labtry asst UC r	R. L. Polk & Co.
	Mannagh Marguerite slswn Ina M Schmid r	R. L. Polk & Co.
	Mansfield Dolce C r	R. L. Polk & Co.
	Mc Quary W A r	R. L. Polk & Co.
	Morrison Bradon h	R. L. Polk & Co.
	Pontis Rafael E tchr UC h	R. L. Polk & Co.
	Sharman Jas h	R. L. Polk & Co.
	Stuart Harold r	R. L. Polk & Co.
	Stuart Stella Mrs h	R. L. Polk & Co.
	Walton Harry A shipydwkr h	R. L. Polk & Co.
	Williams May h	R. L. Polk & Co.
1938	BEAN ROSS S R	Pacific Telephone
	CHANDLER H E MRS R	Pacific Telephone
	CLEMENS ESTELLE MRS R	Pacific Telephone
	HATT ROBERT B MRS R	Pacific Telephone
	JORDFOLD CLARA R	Pacific Telephone
	KRIEGER GEORGE S R	Pacific Telephone
	LAMPSON ROBIN MRS R	Pacific Telephone

FINDINGS

Year	Uses	Source
1938	ROWELL ELLA F MRS R	Pacific Telephone
	STORK H E R	Pacific Telephone
	STUART F H MRS R	Pacific Telephone
	WEIMERS HELEN R	Pacific Telephone
1933	AGGELER WM F H BERKELEY	R. L. Polk & Co.
	AMES ADA MRS R BERKELEY	R. L. Polk & Co.
	AMES WM L H BERKELEY	R. L. Polk & Co.
	BALL MARY A E CLK ASSOC STDTS U OF C H BERKELEY	R. L. Polk & Co.
	BARTLETT LEILA (WID F A) H BERKELEY	R. L. Polk & Co.
	CHANDLER APARTMENTS BERKELEY	R. L. Polk & Co.
	CHANDLER HENRY E (MABEL) (CHANDLER & MILLER) (CHANDLER APTS) H BERKELEY	R. L. Polk & Co.
	CLEMENS ESTELLE MRS MGR CHANDLER APTS H BERKELEY	R. L. Polk & Co.
	CLEMENS JOHN (ESTELLE) CHEMIST H BERKELEY	R. L. Polk & Co.
	COX CHAS (MAE) SLSMN H BERKELEY	R. L. Polk & Co.
	FLAMOURIS ALEX G (STAVROULA) CONFY BERKELEY	R. L. Polk & Co.
	GARBUTT LOIS R BERKELEY	R. L. Polk & Co.
	GARBUTT MARY MRS H BERKELEY	R. L. Polk & Co.
	HAAS GLENN (JOYCE) TCHR H BERKELEY	R. L. Polk & Co.
	HOLLIS HERBT G (EVELYN) RADIOS BERKELEY	R. L. Polk & Co.
	IRVIN ALDA M CASH ASSOC STDTS U OF C H BERKELEY	R. L. Polk & Co.
	JEANS LUCILE M BKPR MANN MFG CO R BERKELEY	R. L. Polk & Co.
	JOHNSON HAM C ASST ENG EAST BAY MUN UTIL DIST R BERKELEY	R. L. Polk & Co.
	KINGSLEY CLIFTON (IDA) STEWARD H BERKELEY	R. L. Polk & Co.
	QUINN HOPE CLK R BERKELEY	R. L. Polk & Co.
	QUINN ROY (BESSIE) BARBER H BERKELEY	R. L. Polk & Co.
	REXWORTHY LIONEL G (EMILY) LABTYWKR H BERKELEY	R. L. Polk & Co.
	SODERHOLM HILDUR M CLK R BERKELEY	R. L. Polk & Co.
	SODERHOLM IDA CLK R BERKELEY	R. L. Polk & Co.

FINDINGS

Year	Uses	Source
1928	JOHNSON Ham C H	R.L. Polk and Co of California
	N Mary A Mrs R	R.L. Polk and Co of California
	Kersch John Maida Varsity Barber Shop H	R.L. Polk and Co of California
	Kingsley Chas selmn H	R.L. Polk and Co of California
	Ringholm Herman Hedwig tailo R	R.L. Polk and Co of California
	Room Martin W H	R.L. Polk and Co of California
	Ames Anna M Mrs H	R.L. Polk and Co of California
	Boyne J Douglas Bernice H	R.L. Polk and Co of California
	Dice Miriam E H	R.L. Polk and Co of California
	Fergusson E Bertella osteo H	R.L. Polk and Co of California
	43d Ruth H	R.L. Polk and Co of California
	JENKINS Kath H	R.L. Polk and Co of California
	Durant Evelyn L Mrs H	R.L. Polk and Co of California
	Mandle Thos F H	R.L. Polk and Co of California
	t Geo A R	R.L. Polk and Co of California
	NORRIS Wm L H	R.L. Polk and Co of California
	Rio John W Angelina phys H	R.L. Polk and Co of California
	H	R.L. Polk and Co of California
1925	CHANDLER APTS	R. L. Polk & Co. of California
	COLLINS RUSSELL O R	R. L. Polk & Co. of California
	CUSICANQUI A D R	R. L. Polk & Co. of California
	ERNSBERGER FRANK A R	R. L. Polk & Co. of California
	FERGUSSON DR E BERTELLA R	R. L. Polk & Co. of California
	FISK MRS CLARA P R	R. L. Polk & Co. of California
	GOLDSMITH MRS EVA R	R. L. Polk & Co. of California
	GRISWOLD VERA E R	R. L. Polk & Co. of California
	HAMON MISS C M R	R. L. Polk & Co. of California
	HARDING M W R	R. L. Polk & Co. of California
	HOLE JAMES W R	R. L. Polk & Co. of California
	HOYT W S R	R. L. Polk & Co. of California
	JENKINS MRS AMY R	R. L. Polk & Co. of California
	JOHNSON HAM C R	R. L. Polk & Co. of California
	KLEIN JOE R	R. L. Polk & Co. of California
	MCELROY MRS GILBERT A R	R. L. Polk & Co. of California
	NORRIS MISS DOROTHY R	R. L. Polk & Co. of California
	ROBINSON MRS K G R	R. L. Polk & Co. of California
	SODERHOLM HILDUR R	R. L. Polk & Co. of California
	VANDENBURG MRS ETHEL P R	R. L. Polk & Co. of California

FINDINGS

2460 DWIGHT WAY

Year	Uses	Source
1999	OCCUPANT UNKNOWN	Cole Information Services

2500 DWIGHT WAY

Year	Uses	Source
1928	67th Olga dom	R.L. Polk and Co of California

2502 DWIGHT WAY

Year	Uses	Source
2017	TERESA COTA	Cole Information Services
	DEAN HUNSAKER	Cole Information Services
2014	TERESA COTTA	Cole Information Services
	DEAN HUNSAKER	Cole Information Services
2009	TERESA COTTA	Cole Information Services
	DEANARTS	Cole Information Services
	DEAN HUNSAKER	Cole Information Services
2006	COTADione Teresa	Haines Company, Inc.
2004	TERESA COTTA	Cole Information Services
	DEAN HUNSAKER	Cole Information Services
1999	TERESA COTTA	Cole Information Services
	DEAN HUNSAKER	Cole Information Services
1992	2 YAMASAKI DAVID	PACIFIC BELL DIRECTORY
1991	Yamasaki David	PACIFIC BELL WHITE PAGES
1986	Ito J	PACIFIC BELL WHITE PAGES
	Ito Kent T	PACIFIC BELL WHITE PAGES
	2 Yamamoto Hitomi G	PACIFIC BELL WHITE PAGES
	Yamamoto Hitomi G	PACIFIC BELL WHITE PAGES
1980	Yamamoto Hitomi G	Pacific Telephone
	Ito J	Pacific Telephone
1975	MORISHITA LEROY	Pacific Telephone
	ITO J	Pacific Telephone
1970	HUNTER LEONARD BERKELEY	Pacific Telephone Directory
	KUMAI TERRY BERKELEY	Pacific Telephone Directory
1962	Nylund Edw	Pacific Telephone
	Neville Harry C	Pacific Telephone
	Kumai Terry	Pacific Telephone
	Kilpatrick Michael	Pacific Telephone
1955	CALAMARO EMANUEL BERKELEY	The Pacific Telephone & Telegraph Co.
	GROSE J E BERKELEY	The Pacific Telephone & Telegraph Co.

FINDINGS

Year	Uses	Source
1950	FEUERHELM D R R	The Pacific Telephone & Telegraph Co.
	KING G S R	The Pacific Telephone & Telegraph Co.
1945	BONDS HARRY C R BERKELEY	The Pacific Telephone & Telegraph Co.
	JONES CLARE G R BERKELEY	The Pacific Telephone & Telegraph Co.
1943	Bonds Harry C Charlotte eng h	R. L. Polk & Co.
	EDWARDS Gomer S Beulah shipydwkr h	R. L. Polk & Co.
	Hunter Ralph slsmn SR & Co r	R. L. Polk & Co.
	Jones Clare G Mrs librn h	R. L. Polk & Co.
	Jones Herman USN r	R. L. Polk & Co.
1933	BAKER A V H BERKELEY	R. L. Polk & Co.
	CARROTHERS THORNTON M (MATILDA) H BERKELEY	R. L. Polk & Co.
	CARROTHERS TILLIE MRS BR MGR HAGSTROM FOOD STORES R BERKELEY	R. L. Polk & Co.
	KOUTZ EVA MRS BR MGR MACMARR STORES R BERKELEY	R. L. Polk & Co.
	RAUTZ H P H	R. L. Polk & Co.
1928	Dwight Thornton M Matilda H	R.L. Polk and Co of California

2503 DWIGHT WAY

Year	Uses	Source
1991	Nikban Ali	PACIFIC BELL WHITE PAGES
1986	U C FASHIONS	PACIFIC BELL WHITE PAGES
	Minger A	PACIFIC BELL WHITE PAGES
	Mingei Gallery	PACIFIC BELL WHITE PAGES
1980	Mingei Gallery	Pacific Telephone
1970	ROGERS BARBER SHOP BERKELEY	Pacific Telephone Directory
1962	Flattop Barber Shop	Pacific Telephone
1955	DON PAQUIN S BERKELEY	The Pacific Telephone & Telegraph Co.
	PAQUIN S DON BERKELEY	The Pacific Telephone & Telegraph Co.
1920	BRIGHTON MARKET	R. L. Polk & Co. of California

2505 DWIGHT WAY

Year	Uses	Source
2017	BONGO BURGER	Cole Information Services
2014	BONGO BURGER	Cole Information Services
2009	BONGO BURGER	Cole Information Services
2006	BONGO BURGER	Haines Company, Inc.
2000	BONGO BURGER	Pacific Bell
1999	BONGO BURGER	Cole Information Services

Year	Uses	Source
1996	BONGO BURGER	PACIFIC BELL DIRECTORY
1994	BONGO BURGER	Cole Information Services
1992	BONGO BURGER	PACIFIC BELL DIRECTORY
1991	Bongo Burger	PACIFIC BELL WHITE PAGES
1986	GIAN T BURGE RS HAMBRICKS	PACIFIC BELL WHITE PAGES
	Giant Bongo Burger	PACIFIC BELL WHITE PAGES
	GIANT BONGO BURGER	PACIFIC BELL WHITE PAGES
1980	Giant Bongo Burger	Pacific Telephone
1975	GIANT BONGO BURGER	Pacific Telephone
1970	GIANT BONGO BURGER BERKELEY	Pacific Telephone Directory
1950	TOWNER STANTON R	The Pacific Telephone & Telegraph Co.
	DOWD THOS L R	The Pacific Telephone & Telegraph Co.
	LOFQUIST M ALCATRAZ SHADE SHOP	The Pacific Telephone & Telegraph Co.
	ALCATRAZ SHADE SHOP	The Pacific Telephone & Telegraph Co.
1945	RASMUSSEN G W MRS R BERKELEY	The Pacific Telephone & Telegraph Co.
	SPENCER H R BERKELEY	The Pacific Telephone & Telegraph Co.
1943	Spencer Henry Irma whsmn r	R. L. Polk & Co.
	Rasmussen Geo W Annie carp h	R. L. Polk & Co.
1938	RASMUSSEN G W MRS R	Pacific Telephone
	SPENCER IRMA MRS R	Pacific Telephone
1933	OAKEY CLARA MRS R BERKELEY	R. L. Polk & Co.
	RASMUSSEN GEO W (ANNIE) CARP H BERKELEY	R. L. Polk & Co.
1928	Oakey Clara E wid Albt R	R.L. Polk and Co of California
	& Henry R	R.L. Polk and Co of California
1925	RASMUSSEN MRS G W R	R. L. Polk & Co. of California
1920	RASMUSSEN MRS G W R	R. L. Polk & Co. of California

2506 DWIGHT WAY

Year	Uses	Source
2009	YOKOI & GARST INC	Cole Information Services
2006	DESIGNS	Haines Company, Inc.
	JOJI YOKOI	Haines Company, Inc.
2004	JOJI YOKOI DESIGNS	Cole Information Services
2000	JOJI YOKOI DESIGNS	Pacific Bell
1999	JOJI YOKOI DESIGNS	Cole Information Services
1996	JOJI YOKOI DESIGNS	PACIFIC BELL DIRECTORY
1994	JOJI YOKOI DESIGNS	Cole Information Services
1992	JOJI YOKOI DESIGNS	PACIFIC BELL DIRECTORY

Year	Uses	Source
1991	Joji Yokoi Designs	PACIFIC BELL WHITE PAGES
1986	Joji Yokoi Designs	PACIFIC BELL WHITE PAGES
	JOJI YOKOI DESIGNS	PACIFIC BELL WHITE PAGES
1980	Joji Yokoi Designs	Pacific Telephone
1975	JOJI YOKOI DESIGNS	Pacific Telephone
1970	BYRON JEWELRY BERKELEY	Pacific Telephone Directory
1955	JERI CHEZ MLNRY BERKELEY	The Pacific Telephone & Telegraph Co.
1950	CHEZ JARI MILNRY	The Pacific Telephone & Telegraph Co.
1945	FAYE & MARKA MILNRS BERKELEY	The Pacific Telephone & Telegraph Co.
1943	HUTTON Russell USA r	R. L. Polk & Co.
	Faye Joyce h	R. L. Polk & Co.
1933	WARD THOS SHOE SHINER BERKELEY	R. L. Polk & Co.
1928	r Thos shoe shine R	R.L. Polk and Co of California

2507 DWIGHT WAY

Year	Uses	Source
1986	Moore Michael	PACIFIC BELL WHITE PAGES
	Gee Terence	PACIFIC BELL WHITE PAGES
1975	MOTI MAHAL RESTAURANT	Pacific Telephone
1970	RED SQUARE COOPERATIVE BERKELEY	Pacific Telephone Directory
1962	Focus Friendship for Overseas College & University Students	Pacific Telephone
	International Students Inc Focus Friendship for Overseas College & University Students	Pacific Telephone

2509 DWIGHT WAY

Year	Uses	Source
2006	GEEThos	Haines Company, Inc.
2004	THOMAS GEE	Cole Information Services
2000	GEE THOS	Pacific Bell
1996	GEE THOS	PACIFIC BELL DIRECTORY
1994	GEE, THOMAS	Cole Information Services
1992	GEE THOS	PACIFIC BELL DIRECTORY
1991	Gee Thos	PACIFIC BELL WHITE PAGES
1986	Gee Thos	PACIFIC BELL WHITE PAGES
	Gee Thos	PACIFIC BELL WHITE PAGES
1980	Gee Thos	Pacific Telephone
1975	GEE THOS	Pacific Telephone

Year	Uses	Source
1970	GEE THOS BERKELEY	Pacific Telephone Directory
1962	Royal Laundry	Pacific Telephone
1955	GEE FONG MOON BERKELEY	The Pacific Telephone & Telegraph Co.

2511 DWIGHT WAY

Year	Uses	Source
1980	M & M Productions	Pacific Telephone
	Bills Naked Lunch Room	Pacific Telephone
1970	E CHANG CO BERKELEY	Pacific Telephone Directory
	LOGOS LITHO-PRINT BERKELEY	Pacific Telephone Directory
1962	Karlson Harold	Pacific Telephone
	Karlson Ruta	Pacific Telephone
1955	GALLAGHER JAS A KEYSTONE CHEML PRODS BERKELEY	The Pacific Telephone & Telegraph Co.
	KEYSTONE CHEMICAL PRODUCTS BERKELEY	The Pacific Telephone & Telegraph Co.
1950	VAN VELKINBURGH C J R	The Pacific Telephone & Telegraph Co.
	POWER A T R BERKELEY TH ORNWALL 3219	The Pacific Telephone & Telegraph Co.
1945	BECKER ELLEN R BERKELEY	The Pacific Telephone & Telegraph Co.
1938	GARDSTROM EDITH MISS R	Pacific Telephone
	LITTLE SARAH H MISS R	Pacific Telephone
1933	DIKEMAN JAS M (IRMA W) REAL EST BERKELEY	R. L. Polk & Co.
	GURNEE JULIA MRS R BERKELEY	R. L. Polk & Co.
	JACKSON LAURA R BERKELEY	R. L. Polk & Co.
	JOHNSON VIOLA NURSE R BERKELEY	R. L. Polk & Co.
	MILLER THOS R BERKELEY	R. L. Polk & Co.
1928	Dikeman Jas M Irma W mining eng H	R.L. Polk and Co of California
	way Jas M Jr stdt R	R.L. Polk and Co of California
	atv Rose R	R.L. Polk and Co of California
	via Roy W R	R.L. Polk and Co of California
1925	DIKEMAN MRS J M R	R. L. Polk & Co. of California
1920	SHEWMAN MRS ADA R	R. L. Polk & Co. of California

2513 DWIGHT WAY

Year	Uses	Source
2004	NELSON DWIGHT	Cole Information Services
1980	INTO PRINT	Pacific Telephone

FINDINGS

2515 DWIGHT WAY

Year	Uses	Source
2004	ALLEN CHEN	Cole Information Services
1962	Swenson T L	Pacific Telephone
1955	FREEL OLIVE MRS BERKELEY	The Pacific Telephone & Telegraph Co.
1950	FREEL OLIVE MRS R	The Pacific Telephone & Telegraph Co.
1945	FREEL OLIVE MRS R BERKELEY	The Pacific Telephone & Telegraph Co.
1943	Freel Jas r	R. L. Polk & Co.
	Freel Olive Mrs h	R. L. Polk & Co.
1938	JOHNSON FRANK R	Pacific Telephone
1933	BOURNE FRED E (LUCY) TCHR U C H BERKELEY	R. L. Polk & Co.
1928	Nordyke Chas H Martha J H	R.L. Polk and Co of California
1925	CHERRY MRS H E R	R. L. Polk & Co. of California
1920	PERRY C A R	R. L. Polk & Co. of California

2517 DWIGHT WAY

Year	Uses	Source
1986	Karimi Slamak	PACIFIC BELL WHITE PAGES
	Karim Cyclery Berkeley	PACIFIC BELL WHITE PAGES
	Ave Skateboards Berkeley	PACIFIC BELL WHITE PAGES
	KARIM CYCLERY BERKELEY	PACIFIC BELL WHITE PAGES
1980	Alotaflex Skateboard Co	Pacific Telephone
1962	Power A T	Pacific Telephone
	Page Beryl Mrs	Pacific Telephone
1955	POWER A T BERKELEY	The Pacific Telephone & Telegraph Co.
	PAGE BERYL MRS BERKELEY	The Pacific Telephone & Telegraph Co.
1945	TROXEL D H MRS R BERKELEY	The Pacific Telephone & Telegraph Co.
1943	Troxel Della H wid B F h	R. L. Polk & Co.
	Page Beryl M wid G B clk r	R. L. Polk & Co.
	Kummerfeld Benj tchr Pub Sch r	R. L. Polk & Co.
1938	TROXEL D H MRS R	Pacific Telephone
1933	TROXEL DILLAH H (WID B F) H BERKELEY	R. L. Polk & Co.
	PAGE BERYL M MRS STEN MRS L G POORE R BERKELEY	R. L. Polk & Co.
1928	Dillah H wid Beni F R	R.L. Polk and Co of California
1925	TROXEL MRS D H R	R. L. Polk & Co. of California

FINDINGS

2519 DWIGHT WAY

Year	Uses	Source
1994	MUSASHI	Cole Information Services
1992	MUSASHI	PACIFIC BELL DIRECTORY
1991	Musashi	PACIFIC BELL WHITE PAGES
1986	TAIKOH JAPANESE KITCHEN	PACIFIC BELL WHITE PAGES
	Taikoh Japanese Kitchen	PACIFIC BELL WHITE PAGES
1980	Taikoh Japanese Kitchen	Pacific Telephone
1962	Crowell Donald C	Pacific Telephone
1955	CROWELL DONALD C R BERKELEY	The Pacific Telephone & Telegraph Co.
1950	CROWELL DONALD C R	The Pacific Telephone & Telegraph Co.

2521 DWIGHT WAY

Year	Uses	Source
2004	MICHAEL CHANG	Cole Information Services
1994	POPULAR CHINESE RESTAURANT	Cole Information Services
1962	Consley A M Mrs	Pacific Telephone
1955	CONSLEY A M MRS R BERKELEY	The Pacific Telephone & Telegraph Co.
1950	CONSLEY A M MRS R	The Pacific Telephone & Telegraph Co.
1945	CONSLEY A M MRS R BERKELEY	The Pacific Telephone & Telegraph Co.
1943	Consley Mabel wid A M h	R. L. Polk & Co.
	Vickery Inez Mrs sten r	R. L. Polk & Co.
1938	CONSLEY A M MRS R	Pacific Telephone
	FISHER MAUDE E MRS R	Pacific Telephone
1933	REED RUTH A STEN R BERKELEY	R. L. Polk & Co.
	THOMPSON ELLEN T WAITER R BERKELEY	R. L. Polk & Co.
	BUNDY MINNA MRS R BERKELEY	R. L. Polk & Co.
	REED CHESTER C (EMMA D) MARINE ENG H BERKELEY	R. L. Polk & Co.
1925	REED MRS CHESTER C R	R. L. Polk & Co. of California
1920	NIXON S M R	R. L. Polk & Co. of California

2522 DWIGHT WAY

Year	Uses	Source
1920	COMPTON MAE MITCHELL NURSE	R. L. Polk & Co. of California

2523 DWIGHT WAY

Year	Uses	Source
1970	SANSARA CULTURAL IMPORTS BERKELEY	Pacific Telephone Directory

FINDINGS

Year	Uses	Source
1962	Abbott Walter	Pacific Telephone
	Robbins Geo	Pacific Telephone
1955	GREEN GEO S BERKELEY	The Pacific Telephone & Telegraph Co.
	NAKAMURA NOBORU BERKELEY	The Pacific Telephone & Telegraph Co.
1950	GUSTAFSON JOS R	The Pacific Telephone & Telegraph Co.
	SIBUL OSWALD R	The Pacific Telephone & Telegraph Co.
1945	CARSON J A R BERKELEY	The Pacific Telephone & Telegraph Co.
1943	Aubrey Keith B Ruth H USA r	R. L. Polk & Co.
	Blount Wm W whsmn SR&Co r	R. L. Polk & Co.
	Carson Hazel B Mrs h	R. L. Polk & Co.
	Carson Hazel M r	R. L. Polk & Co.
	Carson Jas A jr r	R. L. Polk & Co.
	Carson Marcia L r	R. L. Polk & Co.
	Eatherton Francis J drftsmn r	R. L. Polk & Co.
	Hammond Hattie C Mrs r	R. L. Polk & Co.
1933	BICKLEY FLORENCE (WID C E) H BERKELEY	R. L. Polk & Co.
	JORDAN E B JR TCHR U C R BERKELEY	R. L. Polk & Co.
1928	h Mary A E cashr Assoc Students of U of C R	R.L. Polk and Co of California
	La Mothe Bessie Mrs slswmn R	R.L. Polk and Co of California
	La Yvonne stdt R	R.L. Polk and Co of California
	Lowdermilk W C asst U of C W H	R.L. Polk and Co of California
1925	BICKLEY C E R	R. L. Polk & Co. of California
1920	BICKLEY C E R	R. L. Polk & Co. of California

2524 DWIGHT WAY

Year	Uses	Source
2014	JORGE PENATE	Cole Information Services
	EYASU FELLEKE	Cole Information Services
2009	A HALFF	Cole Information Services
	JAMIL WHITE	Cole Information Services
2006	o SAFFARISaid	Haines Company, Inc.
2004	RODDY KHADEM	Cole Information Services
	EDDIE JEN	Cole Information Services
	SAID SAFFARI	Cole Information Services
2000	201 TURPIN LEA	Pacific Bell
	202 HAKIMIAN FARRAH	Pacific Bell
	203 WHITE JAMIL LEWIS	Pacific Bell

FINDINGS

Year	Uses	Source
2000	204 PISANO PAUL	Pacific Bell
1999	JAMIL WHITE	Cole Information Services
	A HALFF	Cole Information Services
	JON CANO	Cole Information Services
1994	UC HSE DWIGHT HSE	Cole Information Services
1991	Dwight Way House	PACIFIC BELL WHITE PAGES
1980	Abrams Kurt	Pacific Telephone
1975	LUBAR T	Pacific Telephone
1970	COTTON VERNE MRS BERKELEY	Pacific Telephone Directory
1962	Cotton Verne Mrs	Pacific Telephone
1955	COTTON VERNE MRS R BERKELEY	The Pacific Telephone & Telegraph Co.
1950	COTTON VERNE MRS R	The Pacific Telephone & Telegraph Co.
1945	COTTON VERNE MRS R BERKELEY	The Pacific Telephone & Telegraph Co.
	SHEPPACH HELEN MISS R BERKELEY	The Pacific Telephone & Telegraph Co.
1943	Cotton Verne Mrs h	R. L. Polk & Co.
	SNYDER Nathan W instr UC r	R. L. Polk & Co.
	Wheaton Donald phys r	R. L. Polk & Co.
1938	COTTON VERNE MRS R	Pacific Telephone
	SHEPPACH HELEN MISS R	Pacific Telephone
1933	BOWMAN OPHELIA MUSIC TCHR R BERKELEY	R. L. Polk & Co.
	COTTON HORACE G (VERNE) LANDSCAPE GDNR H BERKELEY	R. L. Polk & Co.
	SHEPPACH HELEN BKPR R BERKELEY	R. L. Polk & Co.
	WHEATON DONALD COACH R BERKELEY	R. L. Polk & Co.
1928	atv Horace G Verne gdnr H	R.L. Polk and Co of California
	Sheppach Helen elk R	R.L. Polk and Co of California
	Sheppach Marst wid J T H	R.L. Polk and Co of California
1925	SHEPPACH MRS M R	R. L. Polk & Co. of California
1920	SHEPPACH MRS M R	R. L. Polk & Co. of California

2525 DWIGHT WAY

Year	Uses	Source
2004	ATHITHI	Cole Information Services
2000	KIM S SUPER BURRITO	Pacific Bell
1999	KIMS SUPER BURRITO	Cole Information Services
1996	KIM S SUPER BURRITO	PACIFIC BELL DIRECTORY
1994	KIMS SUPER BURRITO	Cole Information Services

FINDINGS

Year	Uses	Source
1992	KIM S SUPER BURRITO	PACIFIC BELL DIRECTORY
1991	Kims Steambowl	PACIFIC BELL WHITE PAGES
1986	KIMS STEAMBOWL	PACIFIC BELL WHITE PAGES
	Arinell Pizza	PACIFIC BELL WHITE PAGES
1980	Arinell Pizza	Pacific Telephone
1975	HANOI DINING ROOM	Pacific Telephone
1970	DAVIS F J BERKELEY	Pacific Telephone Directory
1962	Anderson Don	Pacific Telephone
	Griffin Carle	Pacific Telephone
	Hill Gloria	Pacific Telephone
	Ilten David F	Pacific Telephone
	Kolaitis Irene	Pacific Telephone
	Kuhn Jonathan	Pacific Telephone
	Shannon Robt	Pacific Telephone
	Shortell Brian	Pacific Telephone
	Soby Paul	Pacific Telephone
1955	YUAN SHANG WEN BERKELEY	The Pacific Telephone & Telegraph Co.
	ANDOE SHARON BERKELEY	The Pacific Telephone & Telegraph Co.
	BARROWS HARRY D BERKELEY	The Pacific Telephone & Telegraph Co.
	DISALVO MICHAEL J CAPT BERKELEY	The Pacific Telephone & Telegraph Co.
	FERGUSON JOHN A R BERKELEY	The Pacific Telephone & Telegraph Co.
	PETERS RICHARD E BERKELEY	The Pacific Telephone & Telegraph Co.
1950	BROOKS JOE E R	The Pacific Telephone & Telegraph Co.
	RUTLEDQE J H R	The Pacific Telephone & Telegraph Co.
	TENNANT H M R	The Pacific Telephone & Telegraph Co.
	THOMIAS TAMI R	The Pacific Telephone & Telegraph Co.
	FERGUSON JOHN(A R	The Pacific Telephone & Telegraph Co.
1945	ANDERSON NELL H R BERKELEY	The Pacific Telephone & Telegraph Co.
1943	Anderson Nell H Mrs h	R. L. Polk & Co.
	Mc Vey Bernard Alma mldr h	R. L. Polk & Co.
1938	FRENCH CHAS A R	Pacific Telephone
1933	BANGS WINIFRED H BERKELEY	R. L. Polk & Co.
	FRENCH CHAS A SLSMN MONTGOMERY WARD & CO H BERKELEY	R. L. Polk & Co.
	FRENCH MILDRED MUSICIAN R BERKELEY	R. L. Polk & Co.
1928	Chas A Bessie H	R.L. Polk and Co of California
	Mildred E R	R.L. Polk and Co of California
1925	FRENCH C A R	R. L. Polk & Co. of California

FINDINGS

Year	Uses	Source
1925	MOORE MILDRED PARKER R	R. L. Polk & Co. of California
	WISEMAN MRS M P R	R. L. Polk & Co. of California
1920	FRENCH C A R	R. L. Polk & Co. of California

2526 DWIGHT WAY

Year	Uses	Source
1955	RECKNAGEL WALTER BERKELEY	The Pacific Telephone & Telegraph Co.
	PETERS JAS M BERKELEY	The Pacific Telephone & Telegraph Co.
1950	HUBBELL RICHARD W R	The Pacific Telephone & Telegraph Co.
	MASSEY E R R	The Pacific Telephone & Telegraph Co.
1945	YOUNG W H MRS R BERKELEY	The Pacific Telephone & Telegraph Co.
1943	Donnelly Harold drftsmn r	R. L. Polk & Co.
	Young Eliz wid W H h	R. L. Polk & Co.
	SILVA Melvin shipydwkr r	R. L. Polk & Co.
	Milovich Ted mech r	R. L. Polk & Co.
	Glugoski Michl shipydwkr r	R. L. Polk & Co.
	Glugoski Edw shipydwkr r	R. L. Polk & Co.
1938	JOHNSON ANNA C R	Pacific Telephone
1933	TERRY AGNES M (WID A H) H BERKELEY	R. L. Polk & Co.
	MOORE FRANCES MRS R BERKELEY	R. L. Polk & Co.
1928	Granger Howard E Helen formn Palmolive Peet Co R	R.L. Polk and Co of California
	Co John B Orpha barber H	R.L. Polk and Co of California
	Terry Agnes M wid Alva H	R.L. Polk and Co of California
1925	CAVANAUGH MRS E B R	R. L. Polk & Co. of California
	TERRY AGNES R	R. L. Polk & Co. of California
	WILKIN C C R	R. L. Polk & Co. of California

2527 DWIGHT WAY

Year	Uses	Source
2017	JAMES LEE	Cole Information Services
	JOSE BLANCO	Cole Information Services
	TIMOTHY CHOI	Cole Information Services
	SALVADOR GOMEZ	Cole Information Services
	AARON EIDELSON	Cole Information Services
	JIANAN LIU	Cole Information Services
	BRENNAN WHITLEY	Cole Information Services
2014	JOSE BLANCO	Cole Information Services
	TIMOTHY CHOI	Cole Information Services

FINDINGS

Year	Uses	Source
2014	BRENNAN WHITLEY	Cole Information Services
	CHAU THAI	Cole Information Services
	JAMES LEE	Cole Information Services
	JIANAN LIU	Cole Information Services
2009	YI DING	Cole Information Services
	WAN LIN	Cole Information Services
	JOSE BLANCO	Cole Information Services
2006	BLANCO Jane	Haines Company, Inc.
2004	MICHAEL SIA	Cole Information Services
	KUMAR SUNDARRAJAN	Cole Information Services
	DEVIN FRANK	Cole Information Services
	MARIANNE KITTLAUS	Cole Information Services
	JOSE BLANCO	Cole Information Services
	KEVIN KARPIAK	Cole Information Services
	MICHAEL LIN	Cole Information Services
	C THAI	Cole Information Services
	JONATHAN PING	Cole Information Services
	CHAUN LI	Cole Information Services
	THOMAS KIM	Cole Information Services
2000	1 SUN NEWTON	Pacific Bell
	3 BODIPO-MEMBA JI	Pacific Bell
	8 LI CHAUN LO	Pacific Bell
	10 BLANCO JOSE	Pacific Bell
1999	JOSE BLANCO	Cole Information Services
	WAN LIN	Cole Information Services
	YI DING	Cole Information Services
1996	HUNZA GRAPHICS	PACIFIC BELL DIRECTORY
	MIZAN PRESS	PACIFIC BELL DIRECTORY
	2 WANG ANDY	PACIFIC BELL DIRECTORY
	8 LI DAVID	PACIFIC BELL DIRECTORY
	9 NANGIA MANUJ	PACIFIC BELL DIRECTORY
	10 BLANCO JOSE	PACIFIC BELL DIRECTORY
1994	SAMAYOA, JOSE	Cole Information Services
	BATY, P	Cole Information Services
	YEH, C	Cole Information Services
	PEREZ, RAUL	Cole Information Services
	MIZAN PRESS	Cole Information Services
	HUNZA GRAPHICS	Cole Information Services

FINDINGS

Year	*Uses*	*Source*
1992	HUNZA GRAPHICS	PACIFIC BELL DIRECTORY
	MIZAN PRESS	PACIFIC BELL DIRECTORY
	1 COBB J M	PACIFIC BELL DIRECTORY
	4 NGUYEN MICHAEL	PACIFIC BELL DIRECTORY
	6 GREEN A	PACIFIC BELL DIRECTORY
	7 BATY P	PACIFIC BELL DIRECTORY
1991	Baty P	PACIFIC BELL WHITE PAGES
	Chapsky Lars	PACIFIC BELL WHITE PAGES
	i Charles Graham	PACIFIC BELL WHITE PAGES
	Hunza Graphics	PACIFIC BELL WHITE PAGES
	Hunza Graphics	PACIFIC BELL WHITE PAGES
	Hunziuer Harry	PACIFIC BELL WHITE PAGES
	Hunziker Lloyd A & Evelyn M 84	PACIFIC BELL WHITE PAGES
	Mehrabi Ari	PACIFIC BELL WHITE PAGES
	Mehrabian D	PACIFIC BELL WHITE PAGES
	Mehren Jay	PACIFIC BELL WHITE PAGES
	Mizan Press	PACIFIC BELL WHITE PAGES
	Nguyen Michael	PACIFIC BELL WHITE PAGES
	Nguyen Minh	PACIFIC BELL WHITE PAGES
	Nguyen Minh Van	PACIFIC BELL WHITE PAGES
	Nguyen Minh Van	PACIFIC BELL WHITE PAGES
	Stone Francis E MD	PACIFIC BELL WHITE PAGES
	Cobb JM	PACIFIC BELL WHITE PAGES
	Cobb Janet S	PACIFIC BELL WHITE PAGES
1986	Hellman Steve	PACIFIC BELL WHITE PAGES
	Hunza Graphics	PACIFIC BELL WHITE PAGES
	Hunziker Harry	PACIFIC BELL WHITE PAGES
	Mc Farland L R	PACIFIC BELL WHITE PAGES
	Mc Farland M E	PACIFIC BELL WHITE PAGES
	Mizan Press	PACIFIC BELL WHITE PAGES
	Mizan Victor	PACIFIC BELL WHITE PAGES
	Paham Huong D	PACIFIC BELL WHITE PAGES
	Pahia L C	PACIFIC BELL WHITE PAGES
	Pahilga Patrick	PACIFIC BELL WHITE PAGES
	Stone Francis E MD	PACIFIC BELL WHITE PAGES
	HUNZA GRAPHICS	PACIFIC BELL WHITE PAGES
	MIZAN PRESS	PACIFIC BELL WHITE PAGES
	1 Borowsky Larry	PACIFIC BELL WHITE PAGES

FINDINGS

Year	*Uses*	*Source*
1986	3 Gozani Shai	PACIFIC BELL WHITE PAGES
	3 Gozani Shai	PACIFIC BELL WHITE PAGES
	4 Paham Huong D	PACIFIC BELL WHITE PAGES
	6 Hellman Steve	PACIFIC BELL WHITE PAGES
	8 Mc Farland L R	PACIFIC BELL WHITE PAGES
	9 Pagaduan A A	PACIFIC BELL WHITE PAGES
	Borowsky Larry	PACIFIC BELL WHITE PAGES
	Featherstone Derek	PACIFIC BELL WHITE PAGES
	Gozani Shai	PACIFIC BELL WHITE PAGES
1980	American Federation Of Teachers University Council	Pacific Telephone
	Cassou Steve	Pacific Telephone
	Chaplin Steve	Pacific Telephone
	Davis Andy	Pacific Telephone
	Friggle Rod L	Pacific Telephone
	Hollingshead Peter	Pacific Telephone
	Investment House Realty	Pacific Telephone
	Lam Emilio	Pacific Telephone
	Peralta Federation Of Teachers	Pacific Telephone
	Stone Francis E MD	Pacific Telephone
	Yeh P W C	Pacific Telephone
1975	AMERICAN FEDERATION OF TEACHERS-UNIVERSITY COUNCIL	Pacific Telephone
	LAWLER E L	Pacific Telephone
	ORDUNA ROBT	Pacific Telephone
	PERALTA FEDERATION OF TEACHERS	Pacific Telephone
1970	BROTEN ARTHUR R BERKELEY	Pacific Telephone Directory
	CALIFORNIA INDIAN LEGAL SERVICES BERKELEY	Pacific Telephone Directory
	COLLINS RICHARD B JR ATTY CALIFORNIA INDIAN LEGAL SERVICES BERKELEY	Pacific Telephone Directory
	DONOVAN ROBERT J ATTY CALIFORNIA INDIAN LEGAL SERVICES BERKELEY	Pacific Telephone Directory
	DUKE GEORGE F ATTY CALIFORNIA INDIAN LEGAL SERVICES BERKELEY	Pacific Telephone Directory
	SCLAR LEE J ATTY CALIFORNIA INDIAN LEGAL SERVICES BERKELEY	Pacific Telephone Directory
	STONE FRANCIS E MD BERKELEY	Pacific Telephone Directory
	WENG KEN BERKELEY	Pacific Telephone Directory
1962	Binkley W D	Pacific Telephone

FINDINGS

Year	Uses	Source
1962	Burch Diane	Pacific Telephone
	Campbell Margaret E	Pacific Telephone
	Chu Che Chih	Pacific Telephone
	Doody Edith Mrs	Pacific Telephone
	George Fred E	Pacific Telephone
	Jakubzik Brigitte	Pacific Telephone
	Leonard Virginia	Pacific Telephone
	Liu Margaret	Pacific Telephone
	Lucas Joan F	Pacific Telephone
	Mohler E	Pacific Telephone
	Morison Isabella C	Pacific Telephone
	Rose Louis	Pacific Telephone
	Tankiong Benita S	Pacific Telephone
	Turner F A	Pacific Telephone
	White Elsie M Mrs	Pacific Telephone
	Williams Betty	Pacific Telephone
	Zerner Ruth	Pacific Telephone
1955	ANDERSON MARGARET A RN R BERKELEY	The Pacific Telephone & Telegraph Co.
	BAILEY EDNA ROSE BERKELEY	The Pacific Telephone & Telegraph Co.
	DOODY EDITH MRS BERKELEY	The Pacific Telephone & Telegraph Co.
	GEORGE FRED E R BERKELEY	The Pacific Telephone & Telegraph Co.
	LANDAHL MABEL E R BERKELEY	The Pacific Telephone & Telegraph Co.
	MABERRY JOHN BERKELEY	The Pacific Telephone & Telegraph Co.
	MCGETTRICK VIVIAN BERKELEY	The Pacific Telephone & Telegraph Co.
	MOHLER J MRS R BERKELEY	The Pacific Telephone & Telegraph Co.
	PUGH CELESTINE BERKELEY	The Pacific Telephone & Telegraph Co.
	STRONG DOROTHY BERKELEY	The Pacific Telephone & Telegraph Co.
	WILSON MARY BELL BERKELEY	The Pacific Telephone & Telegraph Co.
	YOUNG MARJORIE F BERKELEY	The Pacific Telephone & Telegraph Co.
1950	ANDERSON MARGARET A RN R	The Pacific Telephone & Telegraph Co.
	CAMPBELL MARGARET E R	The Pacific Telephone & Telegraph Co.
	GEORGE FRED E R	The Pacific Telephone & Telegraph Co.
	HENSON HAZEL MRS R	The Pacific Telephone & Telegraph Co.
	LANDA!IL MABEL E R	The Pacific Telephone & Telegraph Co.
	SCHATZ OLGA DR R	The Pacific Telephone & Telegraph Co.
	BROWN PAULINE R BERKELEY AS HIBERRY 352	The Pacific Telephone & Telegraph Co.
	DOODY ANNA MARIE R	The Pacific Telephone & Telegraph Co.

FINDINGS

Year	Uses	Source
1950	LAVERTY GORDON L R	The Pacific Telephone & Telegraph Co.
	MUSGROVE JUNE R BERKELEY AS HBERRY 3831	The Pacific Telephone & Telegraph Co.
	LOFGREN BETTY R	The Pacific Telephone & Telegraph Co.
	YOCHEM M MRS R	The Pacific Telephone & Telegraph Co.
	MOHLER J MRS R	The Pacific Telephone & Telegraph Co.
	CASILLINS RUTH R	The Pacific Telephone & Telegraph Co.
1945	BROWN EARL T R BERKELEY	The Pacific Telephone & Telegraph Co.
	FLEMING CURTIS R BERKELEY	The Pacific Telephone & Telegraph Co.
	GEORGE FRED E R BERKELEY	The Pacific Telephone & Telegraph Co.
	HANSEN DOROTHY E R BERKELEY	The Pacific Telephone & Telegraph Co.
	LINDQUIST CARL R BERKELEY	The Pacific Telephone & Telegraph Co.
	MEDDAUGH JEAN R BERKELEY	The Pacific Telephone & Telegraph Co.
	MEYER IDA C MISS R BERKELEY	The Pacific Telephone & Telegraph Co.
	NIE JAMES R BERKELEY	The Pacific Telephone & Telegraph Co.
1943	Meddaugh Jean clk r	R. L. Polk & Co.
	Meyer Ida C r	R. L. Polk & Co.
	Middaugh Jean sec to pres Berkeley Baptist Divinity Sch r	R. L. Polk & Co.
	MOULTON E S r	R. L. Polk & Co.
	Perry Harold O Frances shipydwkr h	R. L. Polk & Co.
	Pokel Nelda R clk h	R. L. Polk & Co.
	Selkirk Apartments	R. L. Polk & Co.
	Tobias Francis Merle civ eng h	R. L. Polk & Co.
	Tobias Merle B clk r	R. L. Polk & Co.
	BRUNK Willys O Margt mach U I W h	R. L. Polk & Co.
	Cherry John Beatrice S h	R. L. Polk & Co.
	ELLIOTT Todd B carp r	R. L. Polk & Co.
	Fleming Curtis Anna clk h	R. L. Polk & Co.
	George Fred E Dorothea photog h	R. L. Polk & Co.
	Hansen Dorothy E sten UC r	R. L. Polk & Co.
	Johns M L r	R. L. Polk & Co.
	Kennedy Dorothy M r	R. L. Polk & Co.
	Lewis R G r	R. L. Polk & Co.
	Lindquist Carl Jennie shipydwkr h	R. L. Polk & Co.
	Matson Melvin R Jane shipydwkr h	R. L. Polk & Co.
1938	BEAVERS W G R	Pacific Telephone
	HANSEN DOROTHY E R	Pacific Telephone
	MEDDAUGH JEAN R	Pacific Telephone

FINDINGS

Year	Uses	Source
1938	MEYER IDA C MISS R	Pacific Telephone
	STENGER R W R	Pacific Telephone
1933	BONNEL J A H	R. L. Polk & Co.
	FURRY WENDELL H (ELIZ) RESEARCH ASSOC U C H BERKELEY	R. L. Polk & Co.
	SCHWALBACH AMELIA TCHR H BERKELEY	R. L. Polk & Co.
	SELKIRK APARTMENTS BERKELEY	R. L. Polk & Co.
	SHAY ANDREE WAITER R	R. L. Polk & Co.
	SINGLETON CHAS TCHR H BERKELEY	R. L. Polk & Co.
	HANSEN DOROTHY STEN U C H BERKELEY	R. L. Polk & Co.
	HARNDEN EMERY D (GILMAN & HARNDEN) H BERKELEY	R. L. Polk & Co.
	MATHEWS WM H (ADA) MGR SELKIRK APTS H BERKELEY	R. L. Polk & Co.
	MEDDAUGH JEAN SEC BKLY BAPTIST DIVINITY SCH H BERKELEY	R. L. Polk & Co.
1928	B Robt C Edna M R	R.L. Polk and Co of California
	Rawson Edith C stdt R	R.L. Polk and Co of California
	H Virginia M R	R.L. Polk and Co of California
	C Dora R stdt R	R.L. Polk and Co of California
	n Josephine Mrs R	R.L. Polk and Co of California
	Lydon Marian A sten R	R.L. Polk and Co of California
	Orderman Rose E stdt R	R.L. Polk and Co of California
	Selkirk Apartments	R.L. Polk and Co of California
	Sheridan Edna stdt R	R.L. Polk and Co of California
	av Madeline M R	R.L. Polk and Co of California
	Shouse Anna B stdt R	R.L. Polk and Co of California
	Shouse Frances R	R.L. Polk and Co of California
	Shouse Rebecca wid Ben 3 F R	R.L. Polk and Co of California
	h Josephine stdt R	R.L. Polk and Co of California
	Merritt Mabel C stdt R	R.L. Polk and Co of California
	Anna B wid Geo W R	R.L. Polk and Co of California
	Kingston fa M line opr H	R.L. Polk and Co of California
1925	BLACK MRS K R	R. L. Polk & Co. of California
	CARLETON F V R	R. L. Polk & Co. of California
	EADIE JOHN G R	R. L. Polk & Co. of California
	LANGWORTHY MRS EVELYN R	R. L. Polk & Co. of California
	PERSTEIN ARNOLD R	R. L. Polk & Co. of California
	RICHARDS WEBB R	R. L. Polk & Co. of California

FINDINGS

Year	Uses	Source
1925	VAN ETTEN MRS ISABEL R	R. L. Polk & Co. of California
	WALTON MISS AUDREY R	R. L. Polk & Co. of California

2529 DWIGHT WAY

Year	Uses	Source
1962	Zelver Joan	Pacific Telephone
	Boggs Jas F	Pacific Telephone
	Minor Cecil C Jr	Pacific Telephone
	Novak Eugene A	Pacific Telephone
	Zelver Jack	Pacific Telephone
1955	DE LA MONTANYA W E BERKELEY	The Pacific Telephone & Telegraph Co.
	WOLFE MAURICE R BERKELEY	The Pacific Telephone & Telegraph Co.
1950	BATES CLARENCE W R	The Pacific Telephone & Telegraph Co.
	CALLAHAN MURIEL G R	The Pacific Telephone & Telegraph Co.
	DE LANRATER ROBT M R	The Pacific Telephone & Telegraph Co.
	HASTINGS T Y MRS R	The Pacific Telephone & Telegraph Co.
	ENO KATHERINE MISS RE	The Pacific Telephone & Telegraph Co.
1945	ARNKE ADOLPHINE R BERKELEY	The Pacific Telephone & Telegraph Co.
	DE LA MONTANYA W E R BERKELEY	The Pacific Telephone & Telegraph Co.
	HASTINGS T Y MRS R BERKELEY	The Pacific Telephone & Telegraph Co.
1943	Arnke Alice clk r	R. L. Polk & Co.
	Brown Philip R r	R. L. Polk & Co.
	Daugherty H M r	R. L. Polk & Co.
	Glassman Julius H r	R. L. Polk & Co.
	Gordon C M shipydwkr r	R. L. Polk & Co.
	Heckley R H r	R. L. Polk & Co.
	Hegarty E J r	R. L. Polk & Co.
	Heyl Jas Dorothy USN h	R. L. Polk & Co.
	Lewis L M r	R. L. Polk & Co.
	Mc Cluskey Georgia Mrs h	R. L. Polk & Co.
	Schwenke Jay V r	R. L. Polk & Co.
	Tolle Wm shipydwkr r	R. L. Polk & Co.
1933	BERRIGAN STEPH (MARTHA M) H BERKELEY	R. L. Polk & Co.
1928	Berrigan Martha M sten R	R.L. Polk and Co of California
	P Patricia tchr R	R.L. Polk and Co of California
	h Nellie Mrs R	R.L. Polk and Co of California
	h Raymond slsinn R	R.L. Polk and Co of California
	Ensor Marie nurse R	R.L. Polk and Co of California

Year	Uses	Source
1928	Nord Minnie macl opr R	R.L. Polk and Co of California
1925	ARBUTHNOT OLIVE R	R. L. Polk & Co. of California
	BEAN S J R	R. L. Polk & Co. of California
1920	PALACE CLEANERS	R. L. Polk & Co. of California
	WRIGHT OZIE K R	R. L. Polk & Co. of California

2530 DWIGHT WAY

Year	Uses	Source
2017	VIVEK DESAI	Cole Information Services
2014	SAEROM PARK	Cole Information Services
	JASON TEMPLE	Cole Information Services
	MICHAEL JOYCE	Cole Information Services
2009	JYEMING TSAO	Cole Information Services
2006	KAKKANADJ	Haines Company, Inc.
	DUBIN Alaxis	Haines Company, Inc.
2004	HANA KIM	Cole Information Services
	KATE GOODMAN	Cole Information Services
	HARBANS BAWA	Cole Information Services
	CAROLS ARRIETA	Cole Information Services
	SOLMAZ SHARIFI	Cole Information Services
	ANDREW WOOSTER	Cole Information Services
	DANIELLE WOODY	Cole Information Services
	TAYLOR JOHN	Cole Information Services
	L MACDONALD	Cole Information Services
	MEAGAN LINN	Cole Information Services
2000	1 HUIZINGA PAUL	Pacific Bell
1999	JYEMING TSAO	Cole Information Services
1996	1 HUIZINGA PAUL	PACIFIC BELL DIRECTORY
1992	1 HUIZLNGA PAUL	PACIFIC BELL DIRECTORY
	4 RODRIGUEZ REY	PACIFIC BELL DIRECTORY
1991	Huizinga Paul	PACIFIC BELL WHITE PAGES
	Hinck Jon	PACIFIC BELL WHITE PAGES
	Hinckley C	PACIFIC BELL WHITE PAGES
	Hinckley Jean	PACIFIC BELL WHITE PAGES
1986	Huizinga Paul	PACIFIC BELL WHITE PAGES
	Lindsay Wm	PACIFIC BELL WHITE PAGES
	ULindsay ONeal A K	PACIFIC BELL WHITE PAGES
	Lindsey A	PACIFIC BELL WHITE PAGES
	Marcus Ellyn	PACIFIC BELL WHITE PAGES

FINDINGS

Year	Uses	Source
1986	Beltran JD J	PACIFIC BELL WHITE PAGES
	1 Huizinga Paul	PACIFIC BELL WHITE PAGES
1980	Huizinga Paul	Pacific Telephone
	Oetheimer Richard	Pacific Telephone
	Plotkin Leo	Pacific Telephone
	Zoppel Mark	Pacific Telephone
1975	AVERY JOHN	Pacific Telephone
	JAMESON ELIZABETH	Pacific Telephone
1970	GABER DANL G BERKELEY	Pacific Telephone Directory
	JOHNSTON C BERKELEY	Pacific Telephone Directory
	LEVY RONA BERKELEY	Pacific Telephone Directory
	WEG JOANNE BERKELEY	Pacific Telephone Directory
1962	Aguilar Gladys	Pacific Telephone
	Levi Beatrice	Pacific Telephone
1955	KOCH DIETER BERKELEY	The Pacific Telephone & Telegraph Co.
	LORD JUNE BERKELEY	The Pacific Telephone & Telegraph Co.
1950	RICHARDS FORREST L R	The Pacific Telephone & Telegraph Co.
	STANDLEY SHIRLEY ANN R	The Pacific Telephone & Telegraph Co.
1945	BORDEN DAVID G DR R BERKELEY	The Pacific Telephone & Telegraph Co.
1943	Bycraft Wm M Angenette acct h	R. L. Polk & Co.
	EDWARDS Geo h	R. L. Polk & Co.
1938	EDWARDS GEORGE R	Pacific Telephone
1928	Martin sten R	R.L. Polk and Co of California
	Cross Chanty Mrs H	R.L. Polk and Co of California
	Co Geo R	R.L. Polk and Co of California
	057 Jas W elk R	R.L. Polk and Co of California
	Wheaton Donald R	R.L. Polk and Co of California
1925	CROSS MRS CHARITY R	R. L. Polk & Co. of California
1920	SHEARER MRS A B R	R. L. Polk & Co. of California

2532 DWIGHT WAY

Year	Uses	Source
2017	GUADALUPE QUINTERO	Cole Information Services
2014	OCCUPANT UNKNOWN	Cole Information Services
2009	PETER TANNENBAUM	Cole Information Services
2006	No Current Listing	Haines Company, Inc.
2004	PETER TANNEBAUM	Cole Information Services
1999	PETER TANNENBAUM	Cole Information Services
1980	Williams David	Pacific Telephone

FINDINGS

Year	Uses	Source
1962	Overmire H L	Pacific Telephone
1955	OVERMIRE H L BERKELEY	The Pacific Telephone & Telegraph Co.
1950	MALLORY JEAN R	The Pacific Telephone & Telegraph Co.
	BURCH ESTHER R	The Pacific Telephone & Telegraph Co.
1945	PORTER A J R BERKELEY	The Pacific Telephone & Telegraph Co.
1943	Willit Alice M wid A r	R. L. Polk & Co.
	Porter Jane wid A J mgr Ambrosia Apts h	R. L. Polk & Co.
	DOWD David L tchr UC h	R. L. Polk & Co.
1938	PORTER A J R	Pacific Telephone
1933	SWARTS BERNARD JAN R BERKELEY	R. L. Polk & Co.
	PORTER JANE G MRS H BERKELEY	R. L. Polk & Co.
1925	BRICKELL DELILAH R	R. L. Polk & Co. of California
1920	CRANE MRS MABEL H R	R. L. Polk & Co. of California

2533 DWIGHT WAY

Year	Uses	Source
1962	Blood Janet	Pacific Telephone
	Kent Marilynn	Pacific Telephone
1955	SLAJCHERT EMILY MRS BERKELEY	The Pacific Telephone & Telegraph Co.
1943	FERGUSON E Bertella osteo h	R. L. Polk & Co.
1938	MORRISON H F R	Pacific Telephone
1933	MORRISON HENRY F (MADELINE) SLSMN H BERKELEY	R. L. Polk & Co.
1928	h Henry P Madeline H	R.L. Polk and Co of California
1925	JACKSON G M R	R. L. Polk & Co. of California

2534 DWIGHT WAY

Year	Uses	Source
2017	MICHAEL LANG	Cole Information Services
	PAULA WINICKI	Cole Information Services
2014	MADELINE ELKINS	Cole Information Services
	MICHAEL LANG	Cole Information Services
	RACHEL FRIEDMAN	Cole Information Services
2009	TIMOTHY PEPPER	Cole Information Services
	HEATHER KEETON	Cole Information Services
	MICHAEL LANG	Cole Information Services
2006	HATTON Nigel	Haines Company, Inc.
	LANG Michael	Haines Company, Inc.
	NASEEMULLAH	Haines Company, Inc.

FINDINGS

Year	Uses	Source
2006	Adnan	Haines Company, Inc.
2004	JEREMY CONDIT	Cole Information Services
	HEE KO	Cole Information Services
	NIGEL HATTON	Cole Information Services
	ELISABETH ANKER	Cole Information Services
1999	MICHAEL LANG	Cole Information Services
	TIMOTHY PEPPER	Cole Information Services
	HEATHER KEETON	Cole Information Services
1992	1 KOLSRUD D A	PACIFIC BELL DIRECTORY
1991	Kolsrud D A	PACIFIC BELL WHITE PAGES
	Harris Sindy	PACIFIC BELL WHITE PAGES
	Harris Skipper	PACIFIC BELL WHITE PAGES
	Harris Sonya	PACIFIC BELL WHITE PAGES
1986	Adams C R	PACIFIC BELL WHITE PAGES
	Adams C S	PACIFIC BELL WHITE PAGES
	Heiser Wayne A	PACIFIC BELL WHITE PAGES
	Heisig C	PACIFIC BELL WHITE PAGES
	Kolsrud D A	PACIFIC BELL WHITE PAGES
	1 Kolsrud DA	PACIFIC BELL WHITE PAGES
	3 Heiser Wayne A	PACIFIC BELL WHITE PAGES
	5 Adams C R	PACIFIC BELL WHITE PAGES
1980	Harvey Gladys S	Pacific Telephone
	Kolsrud D A	Pacific Telephone
	Adams C R	Pacific Telephone
	Duggleby K	Pacific Telephone
1975	BAIRD MARY G	Pacific Telephone
	ENO KATHERINE	Pacific Telephone
	HARVEY GLADYS S	Pacific Telephone
1970	ENO KATHERINE BERKELEY	Pacific Telephone Directory
	HARVEY GLADYS S BERKELEY	Pacific Telephone Directory
	MALLORY MABEL BERKELEY	Pacific Telephone Directory
	MARTIN CLARA J BERKELEY	Pacific Telephone Directory
	MESSERSMITH HAZEL G MRS BERKELEY	Pacific Telephone Directory
1962	Cox Dorothy Jewel Cox Mimgrphng & Secretarial	Pacific Telephone
	Folsom Priscilla	Pacific Telephone
	Harvey Gladys S	Pacific Telephone
	Mallory Mabel	Pacific Telephone

FINDINGS

Year	Uses	Source
1962	Martin Clara J	Pacific Telephone
	Messersmith Hazel G Mrs	Pacific Telephone
1955	FRENCH DOROTHY R MRS R BERKELEY	The Pacific Telephone & Telegraph Co.
	HARVEY GLADYS S R BERKELEY	The Pacific Telephone & Telegraph Co.
	HEURTEUX SUZANNE BERKELEY	The Pacific Telephone & Telegraph Co.
	MALLORY MABEL R BERKELEY	The Pacific Telephone & Telegraph Co.
1950	ESARY JAS D R	The Pacific Telephone & Telegraph Co.
	FRENCH DOROTHY R MRS R	The Pacific Telephone & Telegraph Co.
	MEREDITH LOUISE E MRS R	The Pacific Telephone & Telegraph Co.
1945	HALPERIN ZEEV R (D)	The Pacific Telephone & Telegraph Co.
	TJOSTELSON ALFRED G R BERKELEY	The Pacific Telephone & Telegraph Co.
	WARD GLADYS MRS R BERKELEY	The Pacific Telephone & Telegraph Co.
1943	Ambrosia Apartments	R. L. Polk & Co.
	Borden Bernice Mrs h	R. L. Polk & Co.
	Halperin Z h	R. L. Polk & Co.
	Hawkins Isabelle B clk r	R. L. Polk & Co.
	Hawkins Roland J h	R. L. Polk & Co.
	Keller Wm E Betty shipydwkr h	R. L. Polk & Co.
	Prather Wm E Marie shipydwkr h	R. L. Polk & Co.
	Roach Jas F Patricia librn h	R. L. Polk & Co.
	Roach Patricia M Mrs sten Bof A r	R. L. Polk & Co.
1938	COURTRIGHT HELEN R	Pacific Telephone
	DOUGHERTY ETHEL L R	Pacific Telephone
	GRANT LESTER R	Pacific Telephone
1933	AMBROSA APARTMENTS BERKELEY	R. L. Polk & Co.
	BAKER RUTH P MRS H BERKELEY	R. L. Polk & Co.
	EVANS HAZEL MRS INS AGT H BERKELEY	R. L. Polk & Co.
	EVANS MADELON D CLK R BERKELEY	R. L. Polk & Co.
	NEWELL RAWLES CLK R BERKELEY	R. L. Polk & Co.
	SEDGWICK LEIGH W H BERKELEY	R. L. Polk & Co.
	SEDGWICK NANCY F R BERKELEY	R. L. Polk & Co.
	TROTTER ROY M H BERKELEY	R. L. Polk & Co.
1928	Ams Max A Jane H	R.L. Polk and Co of California
	i Myrtle tchr OPS R	R.L. Polk and Co of California
	boldt Norman stdt H	R.L. Polk and Co of California
	R Dorothy t Chr U of C H	R.L. Polk and Co of California
	19th Esther tchr BPS R	R.L. Polk and Co of California

FINDINGS

2535 DWIGHT WAY

Year	Uses	Source
1962	Gordon Britland G Mrs	Pacific Telephone
1955	CROWELL FLORENCE S BERKELEY	The Pacific Telephone & Telegraph Co.
1950	PIERSON SILAS R	The Pacific Telephone & Telegraph Co.
1945	MCTAVISH JNO MRS R BERKELEY	The Pacific Telephone & Telegraph Co.
1943	CLARK Jack shipydwkr r	R. L. Polk & Co.
	Helmke Margt J slswn Roose Buzzalino r	R. L. Polk & Co.
	Mc Tavish John P Inez A h	R. L. Polk & Co.
1938	MCTAVISH JNO MRS R	Pacific Telephone
1933	MCTAVISH JOHN P (INEZ) H	R. L. Polk & Co.
1928	Mc John P Inez A H	R.L. Polk and Co of California
1925	MCTAVISH MRS JNO R	R. L. Polk & Co. of California

2537 DWIGHT WAY

Year	Uses	Source
1962	Rein Audrey	Pacific Telephone
1955	GRAFFT WM D BERKELEY	The Pacific Telephone & Telegraph Co.
1950	RAU CATHERINE MRS R	The Pacific Telephone & Telegraph Co.
1945	RAU ARTHUR MRS R BERKELEY	The Pacific Telephone & Telegraph Co.
1943	Rau Cath Mrs tchr UC h	R. L. Polk & Co.
	Rau Lucy C r	R. L. Polk & Co.
1938	WHITELEY LORETTO D R	Pacific Telephone
1933	JACKSON BERNICE R BERKELEY	R. L. Polk & Co.
	JACKSON GERTRUDE MRS H BERKELEY	R. L. Polk & Co.
1925	VAUGHAN HERBERT H R	R. L. Polk & Co. of California

2538 DWIGHT WAY

Year	Uses	Source
1920	STREET ARTHUR I R	R. L. Polk & Co. of California

2539 DWIGHT WAY

Year	Uses	Source
1962	Mc Kimmins Frank	Pacific Telephone
	Mc Kimmins F G Mrs	Pacific Telephone
	Mabee Sarah	Pacific Telephone
1955	GIVENS VERNA E BERKELEY	The Pacific Telephone & Telegraph Co.
1950	GIVENS M M D CS PR	The Pacific Telephone & Telegraph Co.
1945	GIVENS MORRIS CHR SCI PR BERKELEY	The Pacific Telephone & Telegraph Co.

FINDINGS

Year	Uses	Source
1943	Breckenfeld Gurney Sally USA h	R. L. Polk & Co.
1938	DANA JOHN W R	Pacific Telephone
1933	WHITE MARGUERITE SEC EAST BAY OSTE CLINIC R BERKELEY	R. L. Polk & Co.
	WELLS ROBERT R (AURORA) SLSMN H BERKELEY	R. L. Polk & Co.
	RIPPEY GEO W MRS H BERKELEY	R. L. Polk & Co.
1928	B Robt R Aurora E sesmn H	R.L. Polk and Co of California
1925	WESTFELDT MRS F H R	R. L. Polk & Co. of California

2541 DWIGHT WAY

Year	Uses	Source
1962	Brewer Sarah C	Pacific Telephone
	Hagerth Steven A	Pacific Telephone
	Schubert Madelon R	Pacific Telephone
1955	BREWER SARAH C BERKELEY	The Pacific Telephone & Telegraph Co.
	BREWER WM A BERKELEY	The Pacific Telephone & Telegraph Co.
	CHRISTENSEN CHAS REV BERKELEY	The Pacific Telephone & Telegraph Co.
	HAAS E B BERKELEY	The Pacific Telephone & Telegraph Co.
	WINTTERLE JOHN F BERKELEY	The Pacific Telephone & Telegraph Co.
1950	SMELTZER RICHARD T III R	The Pacific Telephone & Telegraph Co.
	VAN GELDER P B R	The Pacific Telephone & Telegraph Co.
	ANKELE CORDES VF R	The Pacific Telephone & Telegraph Co.
1945	BORG A R R BERKELEY	The Pacific Telephone & Telegraph Co.
	DEVENDORF W H R BERKELEY	The Pacific Telephone & Telegraph Co.
	SIMS CHAS M MRS R BERKELEY	The Pacific Telephone & Telegraph Co.
	WHITING SAML J R BERKELEY	The Pacific Telephone & Telegraph Co.
1943	Borg Agneta J Mrs priv sec JG&MCo r	R. L. Polk & Co.
	Daniels Gert L Kathleen r	R. L. Polk & Co.
	Devendorf Wm H Jean r	R. L. Polk & Co.
	Hardin Maurine S Mrs librn Pub Sch r	R. L. Polk & Co.
	Hardin Richd A Maurine tchr r	R. L. Polk & Co.
	Sims Lena D wid C M h	R. L. Polk & Co.
	Whiting Saml J emp MCMCo r	R. L. Polk & Co.
1938	SIMS CHARLES M MRS R	Pacific Telephone
	WHITING SAML J R	Pacific Telephone
	WIESE DOROTHY MISS R	Pacific Telephone
1933	BENJAMIN ADOLPH SLSMN ROOS BROS R BERKELEY	R. L. Polk & Co.

FINDINGS

Year	Uses	Source
1933	BENJAMIN BELLE (WID ARTH) H BERKELEY	R. L. Polk & Co.
	BENJAMIN ROSALIE TCHR R BERKELEY	R. L. Polk & Co.
	BERRYMAN JOHN E MACH R BERKELEY	R. L. Polk & Co.
	BULMAN GEORGINA (WID T J) H BERKELEY	R. L. Polk & Co.
	SCHUESSLER GEORGIA (WID H H) R BERKELEY	R. L. Polk & Co.
	SCHWAB MARIAN H CLK R BERKELEY	R. L. Polk & Co.
	SCHWAB WM (MARGT) COND H BERKELEY	R. L. Polk & Co.
	WHITING SAML J (SARAH E) FORMN MARCHANT CALCULATING MACH CO H BERKELEY	R. L. Polk & Co.
1928	A John E mach H	R.L. Polk and Co of California
	Bryant Alton E stdt R	R.L. Polk and Co of California
	Schuessler Georgia E wid Henry H H	R.L. Polk and Co of California
	Dwsght Wm Margt cond H	R.L. Polk and Co of California
	Whiting Bernice M tchr R	R.L. Polk and Co of California
	vedere Sami J Sarah formn Marchant Calc Mach Co H	R.L. Polk and Co of California
1925	WHITING SAML J R	R. L. Polk & Co. of California
1920	CUSHMAN A G R	R. L. Polk & Co. of California

2543 DWIGHT WAY

Year	Uses	Source
1925	LAIDLAW H A R	R. L. Polk & Co. of California
1920	NEVILLE MRS A R	R. L. Polk & Co. of California

2544 DWIGHT WAY

Year	Uses	Source
1928	Garland A B H	R.L. Polk and Co of California

2545 DWIGHT WAY

Year	Uses	Source
1955	JANES G A MRS R BERKELEY	The Pacific Telephone & Telegraph Co.
1943	Kizer Arlos R Charlotte welder h	R. L. Polk & Co.
	Mitchell Robt E r	R. L. Polk & Co.
	Jardine Rosamond L clk r	R. L. Polk & Co.
1938	JARDINE ANNIE D MRS R	Pacific Telephone

FINDINGS

Year	Uses	Source
1933	JORDINE ROSAMOND EMP PG & E CO R BERKELEY	R. L. Polk & Co.
	LIND JOHNSTONE (ANNABELLE) SLSMN FED LAND BANK H BERKELEY	R. L. Polk & Co.
1928	H Ruth R typist PG&ECo R	R.L. Polk and Co of California
	Broadway Teresa C wid Ohas R	R.L. Polk and Co of California
1925	JARDINE JOHN R	R. L. Polk & Co. of California
1920	BARNES MRS M E R	R. L. Polk & Co. of California

2547 DWIGHT WAY

Year	Uses	Source
1962	Oehser Gordon V	Pacific Telephone
1955	ZIEGELASCH A W MRS R BERKELEY	The Pacific Telephone & Telegraph Co.
1950	ZIEGELASCH A W MRS R	The Pacific Telephone & Telegraph Co.
1945	MAIN MILTON C R BERKELEY	The Pacific Telephone & Telegraph Co.
	HANNALY WM R BERKELEY	The Pacific Telephone & Telegraph Co.
1943	Main Milton C Eliz shipydwkr h	R. L. Polk & Co.
	Johnson Amza A clk r	R. L. Polk & Co.
1938	STUCHBERRY F W MRS R	Pacific Telephone
1933	VON LUBKIN PHILIP TCHR R BERKELEY	R. L. Polk & Co.
	HENSLEY CLARENCE W (EDITH) SLSMN FULLER BRUSH CO H BERKELEY	R. L. Polk & Co.
	EDMONDSON RAYMOND MEATCTR R BERKELEY	R. L. Polk & Co.
	EDMONDS RAYMOND E MEATCTR R BERKELEY	R. L. Polk & Co.
1928	H Leo J R	R.L. Polk and Co of California
	H Kathleen Mrs usher R	R.L. Polk and Co of California
	B Geo Kathleen H	R.L. Polk and Co of California
	Grand Douglas elk R	R.L. Polk and Co of California
	Ash Mary N wid W T H	R.L. Polk and Co of California
1925	SCHWAB WILLIAM R	R. L. Polk & Co. of California
1920	SELLECK MRS LOUISE C R	R. L. Polk & Co. of California

2549 DWIGHT WAY

Year	Uses	Source
1962	Owsley Alice	Pacific Telephone
	Hostetler Barbara	Pacific Telephone
1955	MUIR M R MRS R BERKELEY	The Pacific Telephone & Telegraph Co.
1950	MUIR M R MRS R	The Pacific Telephone & Telegraph Co.

FINDINGS

Year	Uses	Source
1945	MUIR M R MRS R BERKELEY	The Pacific Telephone & Telegraph Co.
1943	Christopoulos Paul r	R. L. Polk & Co.
	Hastings John shipydwkr r	R. L. Polk & Co.
	Mouche Theo J r	R. L. Polk & Co.
	MUIR Miriam R wid J A h	R. L. Polk & Co.
	SCOW Oliver r	R. L. Polk & Co.
	SCOW Robt O shipydwkr r	R. L. Polk & Co.
1938	LISTON C R	Pacific Telephone
1928	av Franklin T stdt R	R.L. Polk and Co of California
	Oa Harrison T bkpr R	R.L. Polk and Co of California
1925	JONES E L R	R. L. Polk & Co. of California
1920	JONES E L R	R. L. Polk & Co. of California

2551 DWIGHT WAY

Year	Uses	Source
1962	Harvey Margaret B	Pacific Telephone
1955	HARVEY MARGARET B R BERKELEY	The Pacific Telephone & Telegraph Co.
1950	FEARNSIDE W W R	The Pacific Telephone & Telegraph Co.
1945	STEVENS JOSHUA R BERKELEY	The Pacific Telephone & Telegraph Co.
1943	Morris Albt shipydwkr r	R. L. Polk & Co.
	Stevens Joshua Y Edna cook h	R. L. Polk & Co.
	Morris Sylvia C r	R. L. Polk & Co.
1933	MEYERS LAUREL P (COAST ROOFING CO) R BERKELEY	R. L. Polk & Co.
	MEYERS LOUIS P (AGNES M) SLSMN H BERKELEY	R. L. Polk & Co.
1928	Sidener Jos T Gwendolyn F adv mgr Ger Sidener s H	R.L. Polk and Co of California
1920	STRUBLE C J R	R. L. Polk & Co. of California

2553 DWIGHT WAY

Year	Uses	Source
1999	OCCUPANT UNKNOWN	Cole Information Services

2575 DWIGHT WAY

Year	Uses	Source
1999	OCCUPANT UNKNOWN	Cole Information Services

2588 DWIGHT WAY

Year	Uses	Source
1925	COTTON MRS GERTRUDE A R	R. L. Polk & Co. of California

FINDINGS

2600 DWIGHT WAY

Year	*Uses*	*Source*
1999	RADIX MAGAZINE	Cole Information Services
1996	409 RADIX MAGAZINE	PACIFIC BELL DIRECTORY
1994	RADIX MAGAZINE	Cole Information Services
1992	BERKELEY INSTITUTE	PACIFIC BELL DIRECTORY
	409 RADIX MAGAZINE	PACIFIC BELL DIRECTORY
1991	BE RKE LE Y IN S TITUTE	PACIFIC BELL WHITE PAGES
	Berkeley Institute For Training In Psycho Drama	PACIFIC BELL WHITE PAGES
	Student Employees	PACIFIC BELL WHITE PAGES
	Julty Sam	PACIFIC BELL WHITE PAGES
	July J	PACIFIC BELL WHITE PAGES
	New College For Advanced Christian Studies	PACIFIC BELL WHITE PAGES
	Radix Magazine	PACIFIC BELL WHITE PAGES
1986	BE RKE LE Y IN S TITUTE	PACIFIC BELL WHITE PAGES
	Berkeley Research Institute	PACIFIC BELL WHITE PAGES
	Radix Magazine	PACIFIC BELL WHITE PAGES
	Inter Varsity Christian Fellowship	PACIFIC BELL WHITE PAGES
	New College For Advanced Christian Studies	PACIFIC BELL WHITE PAGES
	New Colors Music	PACIFIC BELL WHITE PAGES
	ROMPEL JOHN & ASSOCIATES	PACIFIC BELL WHITE PAGES
	Pray For China Fellowship OMF	PACIFIC BELL WHITE PAGES
	BERKELEY RESEARCH INSTITUTE	PACIFIC BELL WHITE PAGES
	NEW COLLEGE FOR	PACIFIC BELL WHITE PAGES
	ADVANCED CHRISTIAN STUDIES	PACIFIC BELL WHITE PAGES
	208 INTER VARSITY CHRISTIAN FELLOWSHIP	PACIFIC BELL WHITE PAGES
	209 PRAY FOR CHINA FELLOWSHIP OMF	PACIFIC BELL WHITE PAGES
	400 BERKELEY INSTITUTE	PACIFIC BELL WHITE PAGES
	404 Julty Sam	PACIFIC BELL WHITE PAGES
	406 UNITED GOSPEL LITERATURE INC	PACIFIC BELL WHITE PAGES
1980	Alternative Energy Collective	Pacific Telephone
	Counseling Clinic	Pacific Telephone
	PROJECT COMMUNITY	Pacific Telephone
1970	BERKELEY BAPTIST DIVINITY SCHOOL	Pacific Telephone Directory
1962	Mens Dormitory	Pacific Telephone

Year	Uses	Source
1962	Division of Evangelism Amer Baptist Home Mission Society	Pacific Telephone
	Mens Dormitory	Pacific Telephone
1955	BAPTIST DIVINITY SCHOOL OF BERKELEY	The Pacific Telephone & Telegraph Co.
	BERKELEY BAPTIST DIVINITY SCHOOL	The Pacific Telephone & Telegraph Co.

2606 DWIGHT WAY

Year	Uses	Source
2017	AMERICAN BAPTIST SEMINARY OF THE WES	Cole Information Services
	FIRST BAPTIST CHURCH	Cole Information Services
	AMERICAN BAPTIST SEMINARY	Cole Information Services
2014	AMERICAN BAPTIST SEMINARY OF THE WES	Cole Information Services
	FIRST BAPTIST CHURCH	Cole Information Services
2009	NEW CHURCH BERKELEY	Cole Information Services
	AMERICAN BAPTIST SEMINARY OF THE WES	Cole Information Services
	BERKELEY ORGANIZING CONGRGT	Cole Information Services
	ABSW	Cole Information Services
2006	AMER BAPT	Haines Company, Inc.
	SEMINARY OF THE	Haines Company, Inc.
2004	AMRCN BP1TST SMNRY OF THE WEST	Cole Information Services
	INTEGRATED STRUCTURES INC	Cole Information Services
2000	HISPANICS IN PHILANTHROPY	Pacific Bell
1999	HISPANICS IN PHILANTHROPY	Cole Information Services
	AMERICAN BAPTIST SEMINARY OF THE WEST	Cole Information Services
1996	HISPANICS IN PHILANTHROPY	PACIFIC BELL DIRECTORY
	AMERICAN BAPTIST SEMINARY OF THE WEST	PACIFIC BELL DIRECTORY
	305 NEW COLLEGE FOR ADVANCED CHRISTIAN STUDIES	PACIFIC BELL DIRECTORY
	309 EDUCATIONAL RESOURCES AND REFERRALS CHINA	PACIFIC BELL DIRECTORY
1994	YOUNG LIFE	Cole Information Services
	NEW COLLEGE ADVANCED CHRISTIAN	Cole Information Services
	AMERICAN BAPTIST SEMINARY	Cole Information Services
	INTER VARSITY CHRISTIAN	Cole Information Services
	WHATEP CPHF	Cole Information Services
	EDUCATIONAL RESOURCES	Cole Information Services

FINDINGS

Year	Uses	Source
1994	HISPANICS IN PHILANTHROPY	Cole Information Services
1992	AMERICAN BAPTIST SEMINARY OF THE WEST	PACIFIC BELL DIRECTORY
	INTER VARSITY CHRISTIAN FELLOWSHIP	PACIFIC BELL DIRECTORY
	200 EDUCATIONAL RESOURCES AND REFERRALS-CHINA	PACIFIC BELL DIRECTORY
	211 YOUNG LIFE	PACIFIC BELL DIRECTORY
	305 NEW COLLEGE FOR ADVANCED CHRISTIAN STUDIES	PACIFIC BELL DIRECTORY
1991	Admin Ofc	PACIFIC BELL WHITE PAGES
	Guest Apartment	PACIFIC BELL WHITE PAGES
	Missionary Residence	PACIFIC BELL WHITE PAGES
	Pastor Residence	PACIFIC BELL WHITE PAGES
	Educational Resources And Referrals China	PACIFIC BELL WHITE PAGES
	Young Life	PACIFIC BELL WHITE PAGES
	Inter Varsity Christian Fellowship	PACIFIC BELL WHITE PAGES
1986	Environmental Defense Fund Inc	PACIFIC BELL WHITE PAGES
	ENVIRONMENTAL DEFENSE FUND INC	PACIFIC BELL WHITE PAGES
1980	New College For Advanced Christian Studies	Pacific Telephone
	Environmental Defense Fund Inc	Pacific Telephone
1970	AMERICAN BAPTIST SEMINARY OF THE WEST BERKELEY	Pacific Telephone Directory
	BAPTIST DIVINITY SCHOOL OF BERKELEY SEE BERKELEY BAPTIST DIVINITY SCHOOL	Pacific Telephone Directory
	BERKELEY BAPTIST DIVINITY SCHOOL	Pacific Telephone Directory
1962	Office	Pacific Telephone
	Office	Pacific Telephone
	Kitchen	Pacific Telephone
1955	BAPTIST DIVINITY SCHOOL OF BERKELEY	The Pacific Telephone & Telegraph Co.
	BERKELEY BAPTIST DIVINITY SCHOOL	The Pacific Telephone & Telegraph Co.
1950	BERKELEY BAPTIST DIVINITY SCHOOL OFC	The Pacific Telephone & Telegraph Co.
	BAPTIST DINVSITY SCHOOL OF BERK OFC	The Pacific Telephone & Telegraph Co.
	BAPTIST DINVSITY SCHOOL OF BERK OFC	The Pacific Telephone & Telegraph Co.
	BERKELEY BAPTIST DIVINITY SCHOOL OFC	The Pacific Telephone & Telegraph Co.

Year	Uses	Source
1945	BAPTIST DIVINITY SCHOOL OF BERKELEY BERKELEY	The Pacific Telephone & Telegraph Co.
	BERKELEY BAPTIST DIVINITY SCHOOL OFC BERKELEY	The Pacific Telephone & Telegraph Co.
	BERKELEY BAPTIST DIVINITY SCHOOL OFC BERKELEY	The Pacific Telephone & Telegraph Co.
1943	BERKELEY BAPTIST DIVINITY SCHOOL Sanford Fleming Pres	R. L. Polk & Co.
1938	BAPTIST DIVINITY SCHOOL OF BERKELEY	Pacific Telephone
	BERKELEY BAPTIST DIVINITY SCHOOL	Pacific Telephone
	BERKELEY BAPTIST DIVINITY SCHOOL	Pacific Telephone
1933	BERKELEY BAPTIST DIVINITY SCHOOL CLAIBORNE M HILL PRES BERKELEYERKELEY	R. L. Polk & Co.
	PETERSON ARTH LAB R BERKELEY	R. L. Polk & Co.
	WORLEY R E TCHR UC R BERKELEY	R. L. Polk & Co.
1928	Humboldt Baptist Divinity School C M Hill pres H D Erickson sec	R.L. Polk and Co of California
	Caughey J W instr IU of C R	R.L. Polk and Co of California
	Haupt O R instr Univ of Cal R	R.L. Polk and Co of California
	Howells Arth L tchr PPS R	R.L. Polk and Co of California
	Sheldon D C instr Ijof C R	R.L. Polk and Co of California
	Swinford L H instr U of C R	R.L. Polk and Co of California
1925	BERKELEY BAPTIST DIV SCHOOL	R. L. Polk & Co. of California
1920	BERKELEY BAPTIST DIV SCHOOL	R. L. Polk & Co. of California

2610 DWIGHT WAY

Year	Uses	Source
1950	WEEKS HARVEY JR R	The Pacific Telephone & Telegraph Co.
	MARR LOIS EMILY R	The Pacific Telephone & Telegraph Co.
1945	HEYDON C ARLIN R BERKELEY	The Pacific Telephone & Telegraph Co.
1943	Luchs Oscar V Olive emp Okld YMCA h	R. L. Polk & Co.
	Robinson Elliott h	R. L. Polk & Co.
	Sanders Mary r	R. L. Polk & Co.
	Westrum Edgar F jr tchr UC r	R. L. Polk & Co.
	House Floyd E h	R. L. Polk & Co.
	Ecles Reginald L h	R. L. Polk & Co.
	Holmes Kenneth L Inez clk h	R. L. Polk & Co.
1938	CALDWELL H L R	Pacific Telephone
1928	Brininstool Merrill O H	R.L. Polk and Co of California
1925	CALDWELL H L R	R. L. Polk & Co. of California

FINDINGS

2614 DWIGHT WAY

Year	Uses	Source
1950	BAPTIST DINVSITY SCHOOL OF BERK OFC	The Pacific Telephone & Telegraph Co.
	BERKELEY BAPTIST DIVINITY SCHOOL OFC	The Pacific Telephone & Telegraph Co.
1945	BERKELEY BAPTIST DIVINITY SCHOOL OFC BERKELEY	The Pacific Telephone & Telegraph Co.
1943	FRANTZ Evelyn J clk UC r	R. L. Polk & Co.
	Finwall Ruth E h	R. L. Polk & Co.
	Anderson Eliz Mrs r	R. L. Polk & Co.
1938	FINWALL RUTH E R	Pacific Telephone
	BERKELEY BAPTIST DIVINITY SCHOOL	Pacific Telephone
1933	DUREN SARAH E MRS COOK R BERKELEY	R. L. Polk & Co.
	ALLEN ALMA MRS HSMOTHER BKLY BAPTIST DIVINITY SCH H BERKELEY	R. L. Polk & Co.
	ADAMS LUELLA E TCHR BKLY BAPTIST DIVINITY SCH R BERKELEY	R. L. Polk & Co.
1928	Pi Theta Delta Fraternity	R.L. Polk and Co of California
1925	PI KAPPA PHI	R. L. Polk & Co. of California
1920	PI KAPPA PHI	R. L. Polk & Co. of California

2616 DWIGHT WAY

Year	Uses	Source
2006	CTNSSTARS	Haines Company, Inc.
1992	HISPANICS IN PHILANTHROPY	PACIFIC BELL DIRECTORY

2619 DWIGHT WAY

Year	Uses	Source
2014	CHRISTIAN SCIENCE READING ROOM	Cole Information Services
2009	CHRISTIAN SCIENCE CHURCHES & READING	Cole Information Services
	FIRST CHURCH OF CHRIST SCIENT	Cole Information Services
2006	CHRISTIAN SCN	Haines Company, Inc.
	CHRCHS&RDNG	Haines Company, Inc.
	CHRIST 1 AN SCN	Haines Company, Inc.
	CHRISTIANSCNCH	Haines Company, Inc.
	CHRCHS&RONG	Haines Company, Inc.
2000	CHRISTIAN SCIENCE CHURCHES & READING ROOMS	Pacific Bell
	CHRISTIAN SCIENCE CHURCHES & READING ROOMS	Pacific Bell

FINDINGS

Year	Uses	Source
1999	CHRISTIAN SCIENCE CHURCHES & READING ROOMS	Cole Information Services
1996	CHRISTIAN SCIENCE CHURCHES & READING ROOMS	PACIFIC BELL DIRECTORY
	CHRISTIAN SCIENCE CHURCHES & READING ROOMS	PACIFIC BELL DIRECTORY
1994	CHRISTIAN SCIENCE CHURCH	Cole Information Services
1992	CHRISTIAN SCIENCE CHURCHES & READING ROOMS	PACIFIC BELL DIRECTORY
	CHRISTIAN SCIENCE CHURCHES & READING ROOMS	PACIFIC BELL DIRECTORY
1991	Caretaker	PACIFIC BELL WHITE PAGES
	Ist Church	PACIFIC BELL WHITE PAGES
1986	Caretaker	PACIFIC BELL WHITE PAGES
	CHRISTIAN SCIENCE	PACIFIC BELL WHITE PAGES
	CHURCHES & READING ROOMS	PACIFIC BELL WHITE PAGES
	CHRISTIAN SCIENCE	PACIFIC BELL WHITE PAGES
	CHURCHES & READING ROOMS	PACIFIC BELL WHITE PAGES
1980	Caretaker	Pacific Telephone
1975	CARETAKER	Pacific Telephone
1970	CHRISTIAN SCIENCE CHURCHES & READING ROOMS	Pacific Telephone Directory
	CHRISTIAN SCIENCE CHURCHES & READING ROOMS	Pacific Telephone Directory
1955	CHRISTIAN SCIENCE CHURCHES & READING ROOMS	The Pacific Telephone & Telegraph Co.
1943	First Church of Christ Scientist	R. L. Polk & Co.
1933	FIRST CHURCH OF CHRIST SCIENTIST BERKELEY	R. L. Polk & Co.
1925	CHANCE R J R	R. L. Polk & Co. of California
1920	DE GRASSI ANTONIO R	R. L. Polk & Co. of California
	HOLMAN AMY R	R. L. Polk & Co. of California

2439A DWIGHT WAY

Year	Uses	Source
1970	TAGGART C R BERKELEY	Pacific Telephone Directory
1938	BEATTY VIVIAN R	Pacific Telephone

2439B DWIGHT WAY

Year	Uses	Source
1970	STONE MICHAEL BERKELEY	Pacific Telephone Directory
	FAZAKERLY W B BERKELEY	Pacific Telephone Directory

Year	Uses	Source
1938	SUPERIOR EMPLOYMENT AGENCY	Pacific Telephone

2533A DWIGHT WAY

Year	Uses	Source
1955	KIRWAN LUCILE R MRS BERKELEY	The Pacific Telephone & Telegraph Co.
1945	KRUEGER WM H R BERKELEY	The Pacific Telephone & Telegraph Co.
1933	HELMKE MARGT MRS SLSWN H BERKELEY	R. L. Polk & Co.

2533B DWIGHT WAY

Year	Uses	Source
1955	MCKEANY MAURINE MISS BERKELEY	The Pacific Telephone & Telegraph Co.
1945	KROGH M R BERKELEY	The Pacific Telephone & Telegraph Co.
1938	DICKERSON VERA S MRS R	Pacific Telephone
1933	BELL RALPH (MARJORIE) H BERKELEY	R. L. Polk & Co.

2539A DWIGHT WAY

Year	Uses	Source
1955	MALLOY MARIAN BERKELEY	The Pacific Telephone & Telegraph Co.
1945	DANA JOHN W R BERKELEY	The Pacific Telephone & Telegraph Co.
1938	LOTHROP FRED H R	Pacific Telephone

2539B DWIGHT WAY

Year	Uses	Source
1955	NIELSEN MAREN BERKELEY	The Pacific Telephone & Telegraph Co.
1945	NIELSEN MAREN R BERKELEY	The Pacific Telephone & Telegraph Co.
1938	HOWE HELEN R	Pacific Telephone
1925	BRAKE C B R	R. L. Polk & Co. of California

H ILLEGNSS AVE

2534 H ILLEGNSS AVE

Year	Uses	Source
1950	ROSE SHELDOCIO L R	The Pacific Telephone & Telegraph Co.

HASTE

2441 HASTE

Year	Uses	Source
1986	17 We Iss Jessica	PACIFIC BELL WHITE PAGES

Year	Uses	Source
1986	18 Daley Anita	PACIFIC BELL WHITE PAGES
1975	ARANGO RICHARD	Pacific Telephone
1950	COLES W M R	The Pacific Telephone & Telegraph Co.

2501 HASTE

Year	Uses	Source
1986	412 Harrlson John Michael	PACIFIC BELL WHITE PAGES
	BERKELEY INN	PACIFIC BELL WHITE PAGES

2506 HASTE

Year	Uses	Source
1986	LA FIESTA MEXICAN RESTAURANT	PACIFIC BELL WHITE PAGES

HASTE AVE

2441 HASTE AVE

Year	Uses	Source
1962	Rosen Carol	Pacific Telephone
	Collins Marilyn	Pacific Telephone
1943	Coull Thos B dispr CSAA r	R. L. Polk & Co.

HASTE ST

2440 HASTE ST

Year	Uses	Source
2017	A DAUGHTON	Cole Information Services
	FRED SHARDON	Cole Information Services
2014	FRED SHARDON	Cole Information Services
2009	ROBERT FAGAN	Cole Information Services
2006	No Current Listing	Haines Company, Inc.
2004	DAVID MAROUL	Cole Information Services
	VIDMAR NEW MEDIA	Cole Information Services
1999	ROBERT FAGAN	Cole Information Services
1996	CUSHMAN SYD	PACIFIC BELL DIRECTORY
1994	CUSHMAN, SYD	Cole Information Services
1992	CUSHMAN SYD	PACIFIC BELL DIRECTORY
1991	Cushman Syd	PACIFIC BELL WHITE PAGES
1962	Belt Julia	Pacific Telephone
	Kreider Frances A	Pacific Telephone
1955	AIKEN EMILY R MRS BERKELEY	The Pacific Telephone & Telegraph Co.

FINDINGS

Year	Uses	Source
1950	AIHLEN WILLIAM ROSS R	The Pacific Telephone & Telegraph Co.
1945	AIKEN WILLIAM ROSS R BERKELEY	The Pacific Telephone & Telegraph Co.
	BOWERS GRACE B MRS R BERKELEY	The Pacific Telephone & Telegraph Co.
1943	Akin Emily R Mrs h	R. L. Polk & Co.
	Akin W Ross shipydwkr h	R. L. Polk & Co.
1938	NYLANDER JOE R	Pacific Telephone
1933	NYLANDER JOS PNTR H BERKELEY	R. L. Polk & Co.
	PIERSON HOWARD (IDA B) CARP H BERKELEY	R. L. Polk & Co.
	WORKMAN ROY CARP R BERKELEY	R. L. Polk & Co.
1928	Finldori Pierre Marie tchr H	R.L. Polk and Co of California
1925	SMITH EUGENE B R	R. L. Polk & Co. of California
1920	STUART MRS MARJORIE R	R. L. Polk & Co. of California

2441 HASTE ST

Year	Uses	Source
2017	MODI WETZLER	Cole Information Services
	CHRISTINE DICSKON	Cole Information Services
	M RAFF	Cole Information Services
	WYETH BINDER	Cole Information Services
	DALLAS NICHOLS	Cole Information Services
	MILAD YAZDANPANAH	Cole Information Services
	CHRISTINA CARO	Cole Information Services
	CHRIS LYMAN	Cole Information Services
	A JAUREGUY	Cole Information Services
	SEQUOIA APARTMENTS	Cole Information Services
2014	CHRISTINA CARO	Cole Information Services
	CHRIS LYMAN	Cole Information Services
	A JAUREGUY	Cole Information Services
	MODI WETZLER	Cole Information Services
	CHRISTINE DICSKON	Cole Information Services
	GERALD HASHIMOTO	Cole Information Services
	STEVE NICHOLS	Cole Information Services
	ROSEANNE GAMMELLO	Cole Information Services
	HOOMAN SHAHROKHI	Cole Information Services
	ALMA GALLEGO	Cole Information Services
2009	CAMILA GARRIDO	Cole Information Services
	MATEO NAVARRO	Cole Information Services
	GERALD HASHIMOTO	Cole Information Services

FINDINGS

Year	Uses	Source
2009	JENNIFER TIBANGIN	Cole Information Services
	ADAM HILL	Cole Information Services
	JOSE LEON	Cole Information Services
	JONATHAN SHERWIN	Cole Information Services
	LON KATZ	Cole Information Services
	MARIA RODRIGUEZ	Cole Information Services
	MIGUEL JIMENEZ	Cole Information Services
	HOOMAN SHAHROKHI	Cole Information Services
	SILVIA SOTO	Cole Information Services
	JUAN LOPEZ	Cole Information Services
	SHILPA SHINDE	Cole Information Services
	DOUGLAS STRAND	Cole Information Services
	SIMON JULIEN-LACOSTE	Cole Information Services
	MONIREH MISAGHI	Cole Information Services
	MODI WETZLER	Cole Information Services
2006	APARTMENTS	Haines Company, Inc.
	BYRNE N	Haines Company, Inc.
	DIZON Rachel	Haines Company, Inc.
	FERNANDEZ GONZ	Haines Company, Inc.
	Rodrigo	Haines Company, Inc.
	HASHIMOTO Gerald J	Haines Company, Inc.
	JAUREGUY A	Haines Company, Inc.
	KACHHISohsi	Haines Company, Inc.
	KILLEEN Meghan	Haines Company, Inc.
	LEON Jose	Haines Company, Inc.
	MAYORD	Haines Company, Inc.
	ROHLKE Faith	Haines Company, Inc.
	AWET 2 LERModi	Haines Company, Inc.
	SHAHROKHI Hooman	Haines Company, Inc.
	SYEDHusain	Haines Company, Inc.
	TERRY C	Haines Company, Inc.
2004	CAMILA GARRIDO	Cole Information Services
	MODI WETZLER	Cole Information Services
	AMANDA MATTEIS	Cole Information Services
	GERALD HASHIMOTO	Cole Information Services
	YUNGUN CHOI	Cole Information Services
	JENNIFER TIBANGIN	Cole Information Services
	JOSE ORNELAS	Cole Information Services

FINDINGS

Year	Uses	Source
2004	JOSE LEON	Cole Information Services
	KIMBERLY LUCAS	Cole Information Services
	CAMERON ZARGAR	Cole Information Services
	ROBERT LANDON	Cole Information Services
	MELANIE LATIMER	Cole Information Services
	MIGUEL JIMENEZ	Cole Information Services
	SILVIA SOTO	Cole Information Services
	BLANCA CORNEJO	Cole Information Services
	SULTANA SULTANI	Cole Information Services
	TING CHANG	Cole Information Services
	PETER BERGMAN	Cole Information Services
	RODRIGO FERNANDEZ-GONZA	Cole Information Services
	SHILPA SHINDE	Cole Information Services
	ARI SUGAR	Cole Information Services
	MATTHEW JOHNSON	Cole Information Services
	SIMON JULIEN-LACOSTE	Cole Information Services
	DIANA HARDEMAN	Cole Information Services
	CHI WEEKS	Cole Information Services
	KERDLYN HENRY	Cole Information Services
	ANNE YOUNG	Cole Information Services
	WALDEMAR ALBRECHT	Cole Information Services
	ANITA MADAN	Cole Information Services
	ALEXANDER LEVINE	Cole Information Services
	AMIR FAMOURIZADEH	Cole Information Services
	JENNIFER CHEN	Cole Information Services
	MATEO NAVARRO	Cole Information Services
	TALYA BEDMINSTER	Cole Information Services
	REAL COSMETICS	Cole Information Services
2000	19 ABRAMS COREY	Pacific Bell
	21 HENRY KERDLYN A	Pacific Bell
	24 HASHIMOTO GERALD J	Pacific Bell
	29 JASSO SARVIA	Pacific Bell
	31 ALASAFAR SANAZ	Pacific Bell
	33 ROBINS OUIDA L	Pacific Bell
	34 WHEATON ELLIOT M	Pacific Bell
	36 FINKIN JORDAN D	Pacific Bell
	37 KATO DARRYL	Pacific Bell
	39 LUU ALBERT	Pacific Bell

FINDINGS

Year	Uses	Source
2000	40 ABDEL HALIM HEKMAT	Pacific Bell
	44 PRICE BROOKE	Pacific Bell
	48 BENAVIDES CORY	Pacific Bell
	49 YOUNG ANNE G	Pacific Bell
1999	JONATHAN SHERWIN	Cole Information Services
	LON KATZ	Cole Information Services
	MARIA RODRIGUEZ	Cole Information Services
	MIGUEL JIMENEZ	Cole Information Services
	HOOMAN SHAHROKHI	Cole Information Services
	SILVIA SOTO	Cole Information Services
	JUAN LOPEZ	Cole Information Services
	SHILPA SHINDE	Cole Information Services
	DOUGLAS STRAND	Cole Information Services
	SIMON JULIEN-LACOSTE	Cole Information Services
	MONIREH MISAGHI	Cole Information Services
	MATEO NAVARRO	Cole Information Services
	CAMILA GARRIDO	Cole Information Services
	MODI WETZLER	Cole Information Services
	GERALD HASHIMOTO	Cole Information Services
	JENNIFER TIBANGIN	Cole Information Services
	ADAM HILL	Cole Information Services
	JOSE LEON	Cole Information Services
1996	24 HASHIMOTO GERALD J	PACIFIC BELL DIRECTORY
	25 WHITEHEAD ANNE	PACIFIC BELL DIRECTORY
	34 MUNOZ RONALD JR	PACIFIC BELL DIRECTORY
	38 OHARA TETSU	PACIFIC BELL DIRECTORY
	48 BAE JEEMIN	PACIFIC BELL DIRECTORY
	21A NILJIMA E	PACIFIC BELL DIRECTORY
	23A SAWYER GENE H III	PACIFIC BELL DIRECTORY
	43A CHO SUNG JOON	PACIFIC BELL DIRECTORY
1994	LIPSON, ANDREW	Cole Information Services
	MARK, STEPHEN	Cole Information Services
	AUNG, K	Cole Information Services
	HAWKER, GEOFFRE J	Cole Information Services
	SULLIVAN, MICHAEL	Cole Information Services
	HASHIMOTO, GERALD J	Cole Information Services
	MAXWELL, TIM	Cole Information Services
	PRIMEAU, ROSAN	Cole Information Services

FINDINGS

Year	Uses	Source
1994	STOJKOVIC, ALEKSAN	Cole Information Services
	TANG, KEN	Cole Information Services
	LANIGAN, STEPHEN	Cole Information Services
	DESAI, JAYESH	Cole Information Services
	SHARMA, V	Cole Information Services
	FARZAM, BEN	Cole Information Services
1992	22 IDA SATORU	PACIFIC BELL DIRECTORY
	25 WHITEHEAD ANNE	PACIFIC BELL DIRECTORY
	29 MARGULIES SUSAN	PACIFIC BELL DIRECTORY
	32 SANDERS S	PACIFIC BELL DIRECTORY
	34 BOWEN KRISTINE	PACIFIC BELL DIRECTORY
	38 MALLELA RAVI	PACIFIC BELL DIRECTORY
	40 DESAI JAYESH	PACIFIC BELL DIRECTORY
	42 QUEZON RAFAEL	PACIFIC BELL DIRECTORY
	43 ESPINOZA JESUS EDUARDO	PACIFIC BELL DIRECTORY
	44 LANIGAN STEPHEN	PACIFIC BELL DIRECTORY
	47 FONG K	PACIFIC BELL DIRECTORY
	48 ENT KENNETH E	PACIFIC BELL DIRECTORY
1991	Aloulou Fawzy	PACIFIC BELL WHITE PAGES
	Bak Ben	PACIFIC BELL WHITE PAGES
	Baka G	PACIFIC BELL WHITE PAGES
	Brown Bob M	PACIFIC BELL WHITE PAGES
	Brown Bobby	PACIFIC BELL WHITE PAGES
	Brown Bon	PACIFIC BELL WHITE PAGES
	Brown Boveri Electric Inc I T E Electrical Equipment	PACIFIC BELL WHITE PAGES
	Chang Hung Tse	PACIFIC BELL WHITE PAGES
	Chuang Andy	PACIFIC BELL WHITE PAGES
	Dick Fred	PACIFIC BELL WHITE PAGES
	Dick Frys Lake Chabot Pro Shop End Of Golf Links Rd	PACIFIC BELL WHITE PAGES
	Dick Gregory	PACIFIC BELL WHITE PAGES
	I Enderton Eric	PACIFIC BELL WHITE PAGES
	Ent Kenneth E	PACIFIC BELL WHITE PAGES
	Garrish Theodore	PACIFIC BELL WHITE PAGES
	Gjevre Bryan	PACIFIC BELL WHITE PAGES
	Glace George	PACIFIC BELL WHITE PAGES
	Griffith Brent	PACIFIC BELL WHITE PAGES
	Griffith CN	PACIFIC BELL WHITE PAGES

FINDINGS

Year	Uses	Source
1991	Griffith CO	PACIFIC BELL WHITE PAGES
	Griffith Charles A	PACIFIC BELL WHITE PAGES
	Hall Brett	PACIFIC BELL WHITE PAGES
	Hussel Alpino	PACIFIC BELL WHITE PAGES
	Husser G M	PACIFIC BELL WHITE PAGES
	Lee Eric	PACIFIC BELL WHITE PAGES
	Potter Scott	PACIFIC BELL WHITE PAGES
	Quezon Rafael	PACIFIC BELL WHITE PAGES
	Sanders S	PACIFIC BELL WHITE PAGES
	Schmldke William	PACIFIC BELL WHITE PAGES
	Schneider David	PACIFIC BELL WHITE PAGES
	Schonberg Michael	PACIFIC BELL WHITE PAGES
	Schonberg Robt	PACIFIC BELL WHITE PAGES
	Whitehead Bob	PACIFIC BELL WHITE PAGES
	Sorth Billy S	PACIFIC BELL WHITE PAGES
	Sperman David D	PACIFIC BELL WHITE PAGES
	Sullivan Elizabeth	PACIFIC BELL WHITE PAGES
	Whitehead Anne	PACIFIC BELL WHITE PAGES
	Schonberger Robert E	PACIFIC BELL WHITE PAGES
	Sorsky Kent	PACIFIC BELL WHITE PAGES
	Ida Satoru	PACIFIC BELL WHITE PAGES
	Margulies Susan	PACIFIC BELL WHITE PAGES
	Sabelli Rafael Guido	PACIFIC BELL WHITE PAGES
	Sabellico Stephen M	PACIFIC BELL WHITE PAGES
	Sabelton Productions	PACIFIC BELL WHITE PAGES
	Sabena Belgian World Airlines Reservations & Information No Charge To Calling Party	PACIFIC BELL WHITE PAGES
	Saber David	PACIFIC BELL WHITE PAGES
	Saberi Patrick	PACIFIC BELL WHITE PAGES
1986	Abbott Mike	PACIFIC BELL WHITE PAGES
	Beikae Mohsen	PACIFIC BELL WHITE PAGES
	Belles Roger	PACIFIC BELL WHITE PAGES
	l Dick Fred	PACIFIC BELL WHITE PAGES
	Dick Frys Lake Clhabot Pro Shop r End Of Golf Links Rd	PACIFIC BELL WHITE PAGES
	Daley Anita	PACIFIC BELL WHITE PAGES
	Daley Bernadine	PACIFIC BELL WHITE PAGES
	Daley Diane	PACIFIC BELL WHITE PAGES
	Destabelle Mike	PACIFIC BELL WHITE PAGES

FINDINGS

Year	*Uses*	*Source*
1986	Dungworth Dawn	PACIFIC BELL WHITE PAGES
	Ellentuck Erik	PACIFIC BELL WHITE PAGES
	Ent Kenneth E	PACIFIC BELL WHITE PAGES
	Entenman C	PACIFIC BELL WHITE PAGES
	Frolichman L	PACIFIC BELL WHITE PAGES
	Gelhaar A	PACIFIC BELL WHITE PAGES
	Goodfriend Annette	PACIFIC BELL WHITE PAGES
	Goodfriend Koven N	PACIFIC BELL WHITE PAGES
	Goodfriend R	PACIFIC BELL WHITE PAGES
	Goodhart B	PACIFIC BELL WHITE PAGES
	Goodhart Brad	PACIFIC BELL WHITE PAGES
	Harrison Tina	PACIFIC BELL WHITE PAGES
	Ng Michael	PACIFIC BELL WHITE PAGES
	Pickell David L	PACIFIC BELL WHITE PAGES
	Russell M J	PACIFIC BELL WHITE PAGES
	Schmidke William	PACIFIC BELL WHITE PAGES
	Smith Josh N	PACIFIC BELL WHITE PAGES
	Steinbrecher Michael J	PACIFIC BELL WHITE PAGES
	Thurnher Erik W	PACIFIC BELL WHITE PAGES
	Wallach Sandra K Ms	PACIFIC BELL WHITE PAGES
	Watkins Edward	PACIFIC BELL WHITE PAGES
	Whitehead Anne	PACIFIC BELL WHITE PAGES
	Wright C	PACIFIC BELL WHITE PAGES
	Yang Steve S	PACIFIC BELL WHITE PAGES
	Bierach Jeff	PACIFIC BELL WHITE PAGES
	Cohen Nevin	PACIFIC BELL WHITE PAGES
1975	CAMPEL NEAL	Pacific Telephone
	FRIEDMAN SCOTT	Pacific Telephone
	ABRAHAMSON LYLE	Pacific Telephone
	BETTERLEY DONALD A	Pacific Telephone
	BONHAM GARY J	Pacific Telephone
	BROWNSTONE PAUL	Pacific Telephone
	CANNING ROBT	Pacific Telephone
	CHAPMAN JIM	Pacific Telephone
	CPHEN FRED R	Pacific Telephone
	EVANS DAVID WARREN	Pacific Telephone
	FIELDS DEBRA	Pacific Telephone
	FIELDS HOWARD	Pacific Telephone

FINDINGS

Year	Uses	Source
1975	GREER COOKIE	Pacific Telephone
	HENKOW STEN	Pacific Telephone
	HESLA PAUL	Pacific Telephone
	KOPPELMAN CHAS	Pacific Telephone
	KUBOTA MARY ANN	Pacific Telephone
	LEBOVITZ AMY	Pacific Telephone
	MAJTLIS ESTHER	Pacific Telephone
	MICHARDI RHONDA	Pacific Telephone
	MULLEEVY PERRY	Pacific Telephone
	ORCA ELIZABETH	Pacific Telephone
	PIEHL M	Pacific Telephone
1970	ANDERSON MARILYN BERKELEY	Pacific Telephone Directory
	BONWIT STEPHEN BERKELEY	Pacific Telephone Directory
	BRETHERICK DONA BERKELEY	Pacific Telephone Directory
	BURT PATRICIA BERKELEY	Pacific Telephone Directory
	CASS C BERKELEY	Pacific Telephone Directory
	CASTEEN THOS A BERKELEY	Pacific Telephone Directory
	CLARENS GARARD BERKELEY	Pacific Telephone Directory
	COX ROGER BERKELEY	Pacific Telephone Directory
	DAVISON WALTER BERKELEY	Pacific Telephone Directory
	DEAR FRANK C BERKELEY	Pacific Telephone Directory
	DODD FRANK BERKELEY	Pacific Telephone Directory
	DOVE MIKE BERKELEY	Pacific Telephone Directory
	FELMUS MARK BERKELEY	Pacific Telephone Directory
	FIELDS J S BERKELEY	Pacific Telephone Directory
	GOLD B L BERKELEY	Pacific Telephone Directory
	HEDINGER CHAS BERKELEY	Pacific Telephone Directory
	HILL GEO P BERKELEY	Pacific Telephone Directory
	HULME WM BERKELEY	Pacific Telephone Directory
	KAY DONALD L BERKELEY	Pacific Telephone Directory
	KRIPKE NANETTE BERKELEY	Pacific Telephone Directory
	LASNIK LARRY BERKELEY	Pacific Telephone Directory
	LEE CHUNG JEN BERKELEY	Pacific Telephone Directory
	LEWIS BERT BERKELEY	Pacific Telephone Directory
	LITTLE M F BERKELEY	Pacific Telephone Directory
	LWANGA CHAS DR BERKELEY	Pacific Telephone Directory
	LYON DONALD H BERKELEY	Pacific Telephone Directory
	MACQUARRIE MYRNA R BERKELEY	Pacific Telephone Directory

FINDINGS

Year	Uses	Source
1970	MAIZELS D BERKELEY	Pacific Telephone Directory
	MAIZLISH STEPHEN BERKELEY	Pacific Telephone Directory
	MARCUS DAVID D BERKELEY	Pacific Telephone Directory
	MILLER MARSHA BERKELEY	Pacific Telephone Directory
	MILLER MARTIN BERKELEY	Pacific Telephone Directory
	OLIKER STACEY BERKELEY	Pacific Telephone Directory
	PLASTER RICHARD BERKELEY	Pacific Telephone Directory
	ROSSO JAS L BERKELEY	Pacific Telephone Directory
	SCHMID E M BERKELEY	Pacific Telephone Directory
	SMITH MELINDA BERKELEY	Pacific Telephone Directory
	SMITH WM BERKELEY	Pacific Telephone Directory
	STARR BARRY BERKELEY	Pacific Telephone Directory
	VORTMAN GARY D BERKELEY	Pacific Telephone Directory
	WIGNER DAVID BERKELEY	Pacific Telephone Directory
	WOLFSON PAUL R BERKELEY	Pacific Telephone Directory
1962	Kapiloff Paul	Pacific Telephone
	Kataoka Dan	Pacific Telephone
	Aiyar S P	Pacific Telephone
	Andrews Chas	Pacific Telephone
	Banerjee M R	Pacific Telephone
	Brockway J M Mrs	Pacific Telephone
	Bupara Patrick	Pacific Telephone
	Bywater Virginia	Pacific Telephone
	Chang Karen	Pacific Telephone
	Cline Fred A Jr	Pacific Telephone
	Cook John A	Pacific Telephone
	Cosby Don J	Pacific Telephone
	Du Bose Mary Hilliard Miss	Pacific Telephone
	Dyer Gary	Pacific Telephone
	Ehrmann Rudolf R MD	Pacific Telephone
	Gemmill Elsie	Pacific Telephone
	Goldstein Sidney	Pacific Telephone
	Gupta H N	Pacific Telephone
	Hammoud Esmat I Dr	Pacific Telephone
	Hoff Henry	Pacific Telephone
	Irie Masachika	Pacific Telephone
	Keeve Susan R	Pacific Telephone
	Kersch Keith	Pacific Telephone

FINDINGS

Year	Uses	Source
1962	Kwan Patricia	Pacific Telephone
	Milton Jas	Pacific Telephone
	Minami Judy	Pacific Telephone
	Mullen Barbara	Pacific Telephone
	Mursi Leila	Pacific Telephone
	Nichols Eldon P	Pacific Telephone
	Nishikawa Jane	Pacific Telephone
	Okada Ryuichi	Pacific Telephone
	OLague Paul	Pacific Telephone
	Pai Mangalore Ananta	Pacific Telephone
	Palmer Emma Miss	Pacific Telephone
	Rich Thos	Pacific Telephone
	Schwindt Pete	Pacific Telephone
	Shah Bharad	Pacific Telephone
	Shah Jyoti	Pacific Telephone
	Sheth Shirish	Pacific Telephone
	Shichi Hitoshi	Pacific Telephone
	Tyson Ray	Pacific Telephone
	Vicario Jose E	Pacific Telephone
	Weber Gary P	Pacific Telephone
	White Myra	Pacific Telephone
	Wilcox Mary	Pacific Telephone
	Youngkoske Henry	Pacific Telephone
	Youngkoske Lillian	Pacific Telephone
	Zimmerman Judith	Pacific Telephone
1955	JOHNSON WM A R BERKELEY	The Pacific Telephone & Telegraph Co.
	JONES EDNA R BERKELEY	The Pacific Telephone & Telegraph Co.
	ANDERSON MICHAEL MRS BERKELEY	The Pacific Telephone & Telegraph Co.
	ANDREWS CHAS VITAMNS BERKELEY	The Pacific Telephone & Telegraph Co.
	BABB BARNARD S BERKELEY	The Pacific Telephone & Telegraph Co.
	BARNES VIRGINIA MRS BERKELEY	The Pacific Telephone & Telegraph Co.
	BROCKWAY J M MRS R BERKELEY	The Pacific Telephone & Telegraph Co.
	CARLISLE ROBT MRS BERKELEY	The Pacific Telephone & Telegraph Co.
	COAN LESTER H R BERKELEY	The Pacific Telephone & Telegraph Co.
	COLLINS KITTY W BERKELEY	The Pacific Telephone & Telegraph Co.
	DAILEY FRANCES MRS BERKELEY	The Pacific Telephone & Telegraph Co.
	DUBOSE MARY HILLIARD MISS BERKELEY	The Pacific Telephone & Telegraph Co.

FINDINGS

Year	Uses	Source
1955	ELLENBERG ALEX H BERKELEY	The Pacific Telephone & Telegraph Co.
	FANUCCI MARIE BERKELEY	The Pacific Telephone & Telegraph Co.
	FLYNN EDWIN C BERKELEY	The Pacific Telephone & Telegraph Co.
	GEMMILL ELSIE BERKELEY	The Pacific Telephone & Telegraph Co.
	GILE RALPH L BERKELEY	The Pacific Telephone & Telegraph Co.
	LUX ROBT W BERKELEY	The Pacific Telephone & Telegraph Co.
	MCMAHAN CLAUDIA MISS R BERKELEY	The Pacific Telephone & Telegraph Co.
	MEDWADOWSKI S J BERKELEY	The Pacific Telephone & Telegraph Co.
	MORRIS WM A BERKELEY	The Pacific Telephone & Telegraph Co.
	MUNGER A L MRS BERKELEY	The Pacific Telephone & Telegraph Co.
	PALM F C PROF R BERKELEY	The Pacific Telephone & Telegraph Co.
	PETTY ALLENE BERKELEY	The Pacific Telephone & Telegraph Co.
	RICHARDS WELDON L BERKELEY	The Pacific Telephone & Telegraph Co.
	ROBERTS HAZEL E BERKELEY	The Pacific Telephone & Telegraph Co.
	ROBINSON EDGAR E CAPT R BERKELEY	The Pacific Telephone & Telegraph Co.
	TANDALAK SOMVHANG BERKELEY	The Pacific Telephone & Telegraph Co.
	VAJRASTHIRA TERM BERKELEY	The Pacific Telephone & Telegraph Co.
	WILSON HEDWIG S MRS R BERKELEY	The Pacific Telephone & Telegraph Co.
	KONIJN H S BERKELEY	The Pacific Telephone & Telegraph Co.
	KREBS HARRY J BERKELEY	The Pacific Telephone & Telegraph Co.
	KRUPOCKI NANCY BERKELEY	The Pacific Telephone & Telegraph Co.
	LAWRENCE CARL G MRS BERKELEY	The Pacific Telephone & Telegraph Co.
1950	ATKINSON MURIEL MRS R	The Pacific Telephone & Telegraph Co.
	COTTER R A R	The Pacific Telephone & Telegraph Co.
	CROMWELL MYRTLE G R BERKELEY TH ORNWALL 3305	The Pacific Telephone & Telegraph Co.
	MORRIS WM A R	The Pacific Telephone & Telegraph Co.
	REITZEL JANE W R	The Pacific Telephone & Telegraph Co.
	ROSS THES D R	The Pacific Telephone & Telegraph Co.
	SEQUOIA APARTMENTS R BERKELEY	The Pacific Telephone & Telegraph Co.
	WILSON HEDWIE S MRS R	The Pacific Telephone & Telegraph Co.
	BARNES VIRGINIA MRS R	The Pacific Telephone & Telegraph Co.
	BURTON G RICHARD R	The Pacific Telephone & Telegraph Co.
	JOHNSON WRIS A R	The Pacific Telephone & Telegraph Co.
	STOCKTON MARY I R	The Pacific Telephone & Telegraph Co.
	WILLIAMS MARIORIE R	The Pacific Telephone & Telegraph Co.
	DIX CLAIRE MISS R	The Pacific Telephone & Telegraph Co.

FINDINGS

Year	Uses	Source
1950	BASS KIENNETH LLT R	The Pacific Telephone & Telegraph Co.
	BROCKWAY J M MRS R	The Pacific Telephone & Telegraph Co.
	COAN LESTER H R	The Pacific Telephone & Telegraph Co.
	DU BOIS BLANCHE R	The Pacific Telephone & Telegraph Co.
	GEMMILL ELSIE R	The Pacific Telephone & Telegraph Co.
	JAMES THOS R	The Pacific Telephone & Telegraph Co.
	LANGAN MARY L MRS R	The Pacific Telephone & Telegraph Co.
	LAWRENCE CARL R	The Pacific Telephone & Telegraph Co.
	NOYES C B R	The Pacific Telephone & Telegraph Co.
	PALM F C PROF R	The Pacific Telephone & Telegraph Co.
	ROBERTS HAZEL E R	The Pacific Telephone & Telegraph Co.
	ROBINSON EDGAR E CAPT R	The Pacific Telephone & Telegraph Co.
	STOKES B R	The Pacific Telephone & Telegraph Co.
1945	ABBOT AMY H R BERKELEY	The Pacific Telephone & Telegraph Co.
	ATKINSON MURIEL MRS R BERKELEY	The Pacific Telephone & Telegraph Co.
	BALDWIN PAUL F MRS R BERKELEY	The Pacific Telephone & Telegraph Co.
	BASS KENNETH L ENS R BERKELEY	The Pacific Telephone & Telegraph Co.
	BLAKE LAWRENCE W R BERKELEY	The Pacific Telephone & Telegraph Co.
	BROOKS DORIS C R BERKELEY	The Pacific Telephone & Telegraph Co.
	BROOKS J CRAWFORD R BERKELEY	The Pacific Telephone & Telegraph Co.
	COAN LESTER H R BERKELEY	The Pacific Telephone & Telegraph Co.
	COTTER R A R BERKELEY	The Pacific Telephone & Telegraph Co.
	COULL THOMAS B R BERKELEY	The Pacific Telephone & Telegraph Co.
	DIX CLAIRE MISS R BERKELEY	The Pacific Telephone & Telegraph Co.
	FRENCH MARIE MRS R BERKELEY	The Pacific Telephone & Telegraph Co.
	GELIEN J MRS MD R BERKELEY	The Pacific Telephone & Telegraph Co.
	HILL TERRELL R BERKELEY	The Pacific Telephone & Telegraph Co.
	KUEHNE VIOLA MRS R BERKELEY	The Pacific Telephone & Telegraph Co.
	LAWRENCE CARL R BERKELEY	The Pacific Telephone & Telegraph Co.
	MEAD ELWOOD MRS R BERKELEY	The Pacific Telephone & Telegraph Co.
	MOORE JOHN C R BERKELEY	The Pacific Telephone & Telegraph Co.
	MORRIS WM A R BERKELEY	The Pacific Telephone & Telegraph Co.
	NOBLE HELEN G MISS R BERKELEY	The Pacific Telephone & Telegraph Co.
	PALM F C PROF R BERKELEY	The Pacific Telephone & Telegraph Co.
	ROBERTS HAZEL E R BERKELEY	The Pacific Telephone & Telegraph Co.
	ROBINSON EDGAR E CAPT R BERKELEY	The Pacific Telephone & Telegraph Co.
	SEQUOIA APARTMENTS R BERKELEY	The Pacific Telephone & Telegraph Co.

FINDINGS

Year	Uses	Source
1945	SMITH F MADELINE MRS R BERKELEY	The Pacific Telephone & Telegraph Co.
	SPENCE ROBERT H R BERKELEY	The Pacific Telephone & Telegraph Co.
	STOCKTON MARY I R BERKELEY	The Pacific Telephone & Telegraph Co.
	TRIBELHORN WALTER R BERKELEY	The Pacific Telephone & Telegraph Co.
	WHISLER FRANCIS L ENS R BERKELEY	The Pacific Telephone & Telegraph Co.
	WILLIAMS MARJORIE R BERKELEY	The Pacific Telephone & Telegraph Co.
	WILSON HEDWIG S MRS R BERKELEY	The Pacific Telephone & Telegraph Co.
	YARBOROUGH HUNTER LT R BERKELEY	The Pacific Telephone & Telegraph Co.
1943	Abbot Amy H Mrs h	R. L. Polk & Co.
	Alderson Geo Musie r	R. L. Polk & Co.
	Aranz Adelaide sten h	R. L. Polk & Co.
	Chapman Donald H Aida tchr UC h	R. L. Polk & Co.
	Cotter Kathryn R r	R. L. Polk & Co.
	Cotter Richd A Ruth h	R. L. Polk & Co.
	Fialon Helen Mrs h	R. L. Polk & Co.
	Fialon Henriette tchr Bkly Pub Sch r	R. L. Polk & Co.
	Fry J A B Rev Malta pastor Epworth University Methodist Ch h	R. L. Polk & Co.
	Gardner Grace Mrs r	R. L. Polk & Co.
	Gelien Johanna Mrs h	R. L. Polk & Co.
	Goalstone Edw S Ruth slsmn h	R. L. Polk & Co.
	Goalstone Robt shipydwkr r	R. L. Polk & Co.
	Green Mary J Mrs h	R. L. Polk & Co.
	JOHNSON Chas B Marian USA h	R. L. Polk & Co.
	KEEFE Anna r	R. L. Polk & Co.
	La Tourette Lou r	R. L. Polk & Co.
	LAURENCE Carl G Gunda J h	R. L. Polk & Co.
	Macombes Eleanor L r	R. L. Polk & Co.
	Mead John E Peggy USA h	R. L. Polk & Co.
	Mead Mary Mrs r	R. L. Polk & Co.
	Mertens Agnes Mrs h	R. L. Polk & Co.
	Mertens Edw W USN r	R. L. Polk & Co.
	Mood Fulmer prof UC r	R. L. Polk & Co.
	Moore Margt J slswn Sather Gate Book Shop r	R. L. Polk & Co.
	Noble Helen G h	R. L. Polk & Co.
	Palm Frances C wid Alvin r	R. L. Polk & Co.

FINDINGS

Year	Uses	Source
1943	Palm Franklin C prof UC h	R. L. Polk & Co.
	Penhallow Anna Mrs h	R. L. Polk & Co.
	Plews Harold F r	R. L. Polk & Co.
	Sequoia Apartments	R. L. Polk & Co.
	Setchell Wm A prof UC h	R. L. Polk & Co.
	Smith F Madeline Mrs r	R. L. Polk & Co.
	Spencer Rachel Mrs h	R. L. Polk & Co.
	Tribelhorn Walter h	R. L. Polk & Co.
	Verleger Philip K h	R. L. Polk & Co.
	Williams H Marjorie sten UC r	R. L. Polk & Co.
	Williams Marjorie sten h	R. L. Polk & Co.
1938	WHEELER E L MRS R	Pacific Telephone
	WHITE WILLIAM A P R	Pacific Telephone
	WILSON HEDWIG S MRS R	Pacific Telephone
	ROCK R J R	Pacific Telephone
	SEQUOIA APARTMENTS R	Pacific Telephone
	SETCHELL W A R	Pacific Telephone
	SHELLEY D MRS R	Pacific Telephone
	TARDY H G MRS R	Pacific Telephone
	UPTON ROY R	Pacific Telephone
	ABBOT AMY H R	Pacific Telephone
	ADACHI K R	Pacific Telephone
	ATKINSON MURIEL MRS R	Pacific Telephone
	CLARK ALICE G R	Pacific Telephone
	DENEHIE LAWRENCE C R	Pacific Telephone
	GELIEN J MRS MD R	Pacific Telephone
	KEEFE ANNA R	Pacific Telephone
	LONDON C E R	Pacific Telephone
	MCMAHAN CLAUDIA R	Pacific Telephone
	MCOMIE WILLIAM A R	Pacific Telephone
	MEAD ELWOOD MRS R	Pacific Telephone
	NIXON L H CAPT R	Pacific Telephone
	NOBLE HELEN G MISS R	Pacific Telephone
	PALM F C PROF R	Pacific Telephone
	POOLE FRANCES M R	Pacific Telephone
1933	ATKINSON MARY J TCHR H BERKELEY	R. L. Polk & Co.
	BLAKE HOWARD CLK R BERKELEY	R. L. Polk & Co.

FINDINGS

Year	Uses	Source
1933	BOWKER EDITH T MRS DENTIST BERKELEY RM 212	R. L. Polk & Co.
	BUCK ALICE M (WID H H) H BERKELEY	R. L. Polk & Co.
	BURNESS BINNEY ASST MGR DURANT HOTEL H BERKELEY	R. L. Polk & Co.
	CARUTHERS WM S H BERKELEY	R. L. Polk & Co.
	CODDINGTON NATHAN H GATEMN SPCO H BERKELEY	R. L. Polk & Co.
	COLE AGNES M HD CATALOGUER UC H BERKELEY	R. L. Polk & Co.
	CORY C L TCHR U C R BERKELEY	R. L. Polk & Co.
	COTTER RICHD A (RUTH C) CLK H BERKELEY	R. L. Polk & Co.
	COTTER RUTH C MRS MGR SEQUOIA APTS R BERKELEY	R. L. Polk & Co.
	FIALON HENRIETTE M TCHR BKLY PUB SCH H BERKELEY	R. L. Polk & Co.
	FISHER FLOYD G SLSMN R BERKELEY	R. L. Polk & Co.
	FISHER JANET G (WID E J) H BERKELEY	R. L. Polk & Co.
	HAZELTON MARY T (WID E H) H BERKELEY	R. L. Polk & Co.
	HUTCHINGS WM L TCHR U C R BERKELEY	R. L. Polk & Co.
	KIESER A HARRIS CLK R BERKELEY	R. L. Polk & Co.
	LATOURETTE LOUISE H BERKELEY	R. L. Polk & Co.
	MARCELLUS BLANCHE MRS R BERKELEY	R. L. Polk & Co.
	MATHEWS ROSE MRS H BERKELEY	R. L. Polk & Co.
	MENDELSON ISAAC (MAY) (VARSITY BARBERS) H BERKELEY	R. L. Polk & Co.
	OTTO WILHELMINA RESTR BERKELEY	R. L. Polk & Co.
	PALM ALVIN (FRANCES) H BERKELEY	R. L. Polk & Co.
	PALM FRANKLIN C TCHR UC H BERKELEY	R. L. Polk & Co.
	PATRICK GEO C (LUDMILLA) TCHR H BERKELEY	R. L. Polk & Co.
	REID GLADYS TCHR H BERKELEY	R. L. Polk & Co.
	ROBERTS J LEO (THERMA) TCHR WILLIAMS HIGH SCH H BERKELEY	R. L. Polk & Co.
	SEDA CHAS (NETTIE) LAB H BERKELEY	R. L. Polk & Co.
	SEDA NETTIE MRS BR MGR MACMARR STORES R BERKELEY	R. L. Polk & Co.

FINDINGS

Year	Uses	Source
1933	SEQUOIA APARTMENTS BERKELEY	R. L. Polk & Co.
	SETCHELL WM A (CLARA B) TCHR U C H BERKELEY	R. L. Polk & Co.
	SHARPSTONE RUTH B CLK H BERKELEY	R. L. Polk & Co.
	SKIDMORE M W MRS CLK U C R BERKELEY	R. L. Polk & Co.
	SOUTH GEO J H BERKELEY	R. L. Polk & Co.
	SPARKS NEIL R LABTY ASST R BERKELEY	R. L. Polk & Co.
	TABER LINNA MRS H BERKELEY	R. L. Polk & Co.
	TWINING CHRISTINE M MRS H BERKELEY	R. L. Polk & Co.
	VEITCH ALEX (ELEA) H BERKELEY	R. L. Polk & Co.
	VEITCH ALEX JR ACCT R BERKELEY	R. L. Polk & Co.
	VEITCH GARNETTA R BERKELEY	R. L. Polk & Co.
	WELLS FRANCES D RADIO TECHN H BERKELEY	R. L. Polk & Co.
	WHEELER EMMA L (WID W M) H BERKELEY	R. L. Polk & Co.
	WHEELER TED (RUTH) AUTO REPR BERKELEY	R. L. Polk & Co.
	WHITE MARY P MRS H BERKELEY	R. L. Polk & Co.
	WHITE WM A R BERKELEY	R. L. Polk & Co.
	WIGHT CYNTHIA MRS R BERKELEY	R. L. Polk & Co.
	WIMBERLY FRANCES MRS H BERKELEY	R. L. Polk & Co.
	ZEUS CARL H (MARGT P) SLSMN MRS OLGA BEEBE H BERKELEY	R. L. Polk & Co.
1928	Clemens Loretta B hrdrsr R	R.L. Polk and Co of California
	Ball Arlene E Mrs sten H	R.L. Polk and Co of California
	Bettis Dorine Mrs H	R.L. Polk and Co of California
	H Mildred usher R	R.L. Polk and Co of California
	50th Edw B Anie H	R.L. Polk and Co of California
	Piedmont Lowell Y Alice H	R.L. Polk and Co of California
	Francisco Leo B Agnes E H	R.L. Polk and Co of California
	Rosemont Richd A Ruth slsmn PG&ECo H	R.L. Polk and Co of California
	Rosemont Ruth Mrs mgr Sequoia Apts	R.L. Polk and Co of California
	Dennison Alan V Louise slsmn Cal State Auto Assn H	R.L. Polk and Co of California
	MARIANAS LN H	R.L. Polk and Co of California
	N Maud E sten R	R.L. Polk and Co of California

FINDINGS

Year	Uses	Source
1928	Golf Edith M stdt H	R.L. Polk and Co of California
	Alameda Etna R	R.L. Polk and Co of California
	Hasting Florence Mrs R	R.L. Polk and Co of California
	Hazelton Mary T stdt H	R.L. Polk and Co of California
	Piedmont Edith F clk BPO H	R.L. Polk and Co of California
	Edeemoor Harry V Marietta civ ens H	R.L. Polk and Co of California
	Knights Arth L Selma photog H	R.L. Polk and Co of California
	Medes Constance C sten R	R.L. Polk and Co of California
	Mclnerney Philo Mrs H	R.L. Polk and Co of California
	Mitchell Adelle Mrs H	R.L. Polk and Co of California
	Moore Andw P Ellen C H	R.L. Polk and Co of California
	Palm Frank C asst Univ of Cal R	R.L. Polk and Co of California
	Sequoia Apartments	R.L. Polk and Co of California
	Setchell Wm A Grace instr Uof C H	R.L. Polk and Co of California
	Skidmore Chas E H	R.L. Polk and Co of California
	H Ethel M tchr H	R.L. Polk and Co of California
	STEWART O live M tchr OPS R	R.L. Polk and Co of California
	av Ellen Mrs H	R.L. Polk and Co of California
	Ullr Lucile R	R.L. Polk and Co of California
	Veitch Annette stdt H	R.L. Polk and Co of California
	r Emma L H	R.L. Polk and Co of California
	h Chas T slsmn R	R.L. Polk and Co of California
	r Harriet R Mrs H	R.L. Polk and Co of California
	av Ruth Mrs H	R.L. Polk and Co of California
	Yeoman Martha instr UT of C R	R.L. Polk and Co of California
1925	HALLOWAY L W R	R. L. Polk & Co. of California
	TANAKA J M R	R. L. Polk & Co. of California
	TODD JAS H R	R. L. Polk & Co. of California

2442 HASTE ST

Year	Uses	Source
1945	AVERY LESLIE HART R BERKELEY	The Pacific Telephone & Telegraph Co.
1928	H Henry E Esther stdt H	R.L. Polk and Co of California
	Colusa Harper stdt R	R.L. Polk and Co of California
1920	DOBBS HARRY A R	R. L. Polk & Co. of California

2446 HASTE ST

Year	Uses	Source
1928	R Gloria L stdt R	R.L. Polk and Co of California

FINDINGS

2486 HASTE ST

Year	Uses	Source
2004	LYDIA CALLINS	Cole Information Services

2501 HASTE ST

Year	Uses	Source
1986	BE RKE LE Y IN N	PACIFIC BELL WHITE PAGES
	Harrison John Michael	PACIFIC BELL WHITE PAGES
	Miller S	PACIFIC BELL WHITE PAGES
	Twisted Image	PACIFIC BELL WHITE PAGES
	Twitchell E B	PACIFIC BELL WHITE PAGES
1975	BERKELEY INN	Pacific Telephone
1970	BERKELEY INN BERKELEY	Pacific Telephone Directory
1962	Berkeley Inn	Pacific Telephone
	Hendrickson Georgia B Mrs	Pacific Telephone
	Rockwell Chas S	Pacific Telephone
1955	BERKELEY INN BERKELEY	The Pacific Telephone & Telegraph Co.
1950	BERKELEY INNL	The Pacific Telephone & Telegraph Co.
1945	BERKELEY INN BERKELEY	The Pacific Telephone & Telegraph Co.
	HOLMES HATTIE A MRS R BERKELEY	The Pacific Telephone & Telegraph Co.
1943	Berdan Mary r	R. L. Polk & Co.
	Berkeley Inn	R. L. Polk & Co.
	Blake Lewis Mrs r	R. L. Polk & Co.
	Blanchard Grace Mrs r	R. L. Polk & Co.
	Boettler Lena Mrs r	R. L. Polk & Co.
	BROOKS Mertie Mrs r	R. L. Polk & Co.
	CARROLL W E r	R. L. Polk & Co.
	Cassels Eliz Mrs r	R. L. Polk & Co.
	Coons Lois Mrs r	R. L. Polk & Co.
	Culbert C Mrs r	R. L. Polk & Co.
	Daniells Annie Mrs r	R. L. Polk & Co.
	Deane Zella Mrs r	R. L. Polk & Co.
	Duncan John r	R. L. Polk & Co.
	Durdrow T Mrs r	R. L. Polk & Co.
	Hall Ora H clk	R. L. Polk & Co.
	Hanraban J S r	R. L. Polk & Co.
	Hershal Frank r	R. L. Polk & Co.
	Hershal Kenneth r	R. L. Polk & Co.
	HICKS Louise E sten FICB r	R. L. Polk & Co.
	Holmes Hattie A Mrs r	R. L. Polk & Co.

FINDINGS

Year	Uses	Source
1943	Jamieson C H r	R. L. Polk & Co.
	JOHNSON Etta Mrs r	R. L. Polk & Co.
	Kinnaird Virginia Mrs r	R. L. Polk & Co.
	Kinsley Ann r	R. L. Polk & Co.
	Kirchen John G Mrs r	R. L. Polk & Co.
	Knight May S Mrs r	R. L. Polk & Co.
	Leonard Margt r	R. L. Polk & Co.
	Lyon Virginia r	R. L. Polk & Co.
	Madden Eva r	R. L. Polk & Co.
	Miller Jean r	R. L. Polk & Co.
	Miller Mabel Mrs r	R. L. Polk & Co.
	MUELLER Emma r	R. L. Polk & Co.
	Munson Eleanor r	R. L. Polk & Co.
	Nash F W Mrs r	R. L. Polk & Co.
	Ogden Adele tchr Pub Sch r	R. L. Polk & Co.
	Pedder Hettie A Mrs r	R. L. Polk & Co.
	PHILLIPS Seymour r	R. L. Polk & Co.
	Queirolo Jack r	R. L. Polk & Co.
	Queirolo Rita Mrs r	R. L. Polk & Co.
	Radin H Mrs h	R. L. Polk & Co.
	Reasner Dora r	R. L. Polk & Co.
	Roberts Alice M Mrs r	R. L. Polk & Co.
	Rosenberg E A Mrs r	R. L. Polk & Co.
	Rugg Walter Mrs r	R. L. Polk & Co.
	Russell A M Mrs r	R. L. Polk & Co.
	Selman M L r	R. L. Polk & Co.
	Shafer Robt mail hndlr SFRy r	R. L. Polk & Co.
	Shafter Bertha r	R. L. Polk & Co.
	Shedler A B Mrs r	R. L. Polk & Co.
	Sheffield Harriet Mrs r	R. L. Polk & Co.
	Spencer Ann Mrs r	R. L. Polk & Co.
	Sutton Paul Mrs r	R. L. Polk & Co.
	Thorley Hilda Mrs r	R. L. Polk & Co.
	Tuttle F L r	R. L. Polk & Co.
	Varnes Eleanor B Mrs r	R. L. Polk & Co.
	Vettes Mary L r	R. L. Polk & Co.
	Volberg Fredk L Julia slsmn JF Co r	R. L. Polk & Co.
	Warrington J Mrs r	R. L. Polk & Co.

FINDINGS

Year	Uses	Source
1943	WATSON W A r	R. L. Polk & Co.
	Weihe Fred shipydwkr r	R. L. Polk & Co.
	Whitten Bertha Mrs r	R. L. Polk & Co.
	Youngs Martha r	R. L. Polk & Co.
	Zimmerman M r	R. L. Polk & Co.
1938	ALDRICH C T MRS R	Pacific Telephone
	BERKELEY INN	Pacific Telephone
	HOLMES HATTIE A MRS R	Pacific Telephone
	SAWYER WALTER W MRS R	Pacific Telephone
1933	AXTELL EUDORA OSTEO BERKELEY RM 510	R. L. Polk & Co.
	BARY HELEN M MRS R BERKELEY	R. L. Polk & Co.
	BARY H VALESKA RESEARCH ASST U C R BERKELEY	R. L. Polk & Co.
	BERKELEY INN C A BYLER MGR BERKELEY	R. L. Polk & Co.
	BOLTON EDWIN COL R BERKELEY	R. L. Polk & Co.
	BYLER CHAS A MGR BERKELEY INN H BERKELEY	R. L. Polk & Co.
	CALLENDAR AMELIA MRS R BERKELEY	R. L. Polk & Co.
	CAREY LESTER R BERKELEY	R. L. Polk & Co.
	CAROLAN CARL JAN R BERKELEY	R. L. Polk & Co.
	CHICKERING MARTHA A SUPVR UC R BERKELEY	R. L. Polk & Co.
	CROOKS RADER K CLK R BERKELEY	R. L. Polk & Co.
	DE LA CUESTA YNEZ TCHR BKLY PUB SCH R BERKELEY	R. L. Polk & Co.
	DESIMO MARTIN CHEMIST R BERKELEY	R. L. Polk & Co.
	DUNSHEE BERTRAM H R BERKELEY	R. L. Polk & Co.
	DUNSHEE WINFIELD B R BERKELEY	R. L. Polk & Co.
	FISH EMILY R BERKELEY	R. L. Polk & Co.
	FISH XENIA MRS R BERKELEY	R. L. Polk & Co.
	FRANK HARRY A LAWYER R1404	R. L. Polk & Co.
	GRAY MARGT MRS R BERKELEY	R. L. Polk & Co.
	GREENE LEO J CLK R BERKELEY	R. L. Polk & Co.
	HELFMAN JOS R BERKELEY	R. L. Polk & Co.
	HOBBS EDITH F CLK BKLY PO R BERKELEY	R. L. Polk & Co.
	JOHNSTON J C MRS R BERKELEY	R. L. Polk & Co.
	KUCH JACK HOUSEMN R BERKELEY	R. L. Polk & Co.

FINDINGS

Year	Uses	Source
1933	MAND NAOMI CLK R BERKELEY	R. L. Polk & Co.
	MARTIN E LEONE MRS TCHR BKLY PUB SCH R BERKELEY	R. L. Polk & Co.
	MINOR FRANCES MRS R BERKELEY	R. L. Polk & Co.
	MINOR MARY L R BERKELEY	R. L. Polk & Co.
	NELSEN EMMA MAID R BERKELEY	R. L. Polk & Co.
	NOURSE LAURA TCHR CAL SCH FOR THE DEAF R BERKELEY	R. L. Polk & Co.
	PEROVICH GOSPA R BERKELEY	R. L. Polk & Co.
	PHILLIPS CHAS CLK R BERKELEY	R. L. Polk & Co.
	PROCTOR ANNA S MRS HOUSEKPR BERKELEY INN R BERKELEY	R. L. Polk & Co.
	RICE ROBT W R BERKELEY	R. L. Polk & Co.
	ROWEN DANL R BERKELEY	R. L. Polk & Co.
	RUSSELL ARETHUSA MRS R BERKELEY	R. L. Polk & Co.
	SHAFTER HELEN R BERKELEY	R. L. Polk & Co.
	SHAFTER MARY S R BERKELEY	R. L. Polk & Co.
	SMITH ELIZ D R BERKELEY	R. L. Polk & Co.
	TAYLOR DUNCAN R BERKELEY	R. L. Polk & Co.
	WEBER PAUL R BERKELEY	R. L. Polk & Co.
	WHITE ADA M R BERKELEY	R. L. Polk & Co.
1928	r Eleanor I tchr R	R.L. Polk and Co of California
	h Win R	R.L. Polk and Co of California
	is Carolyn tchr BPS r	R.L. Polk and Co of California
	is Doris V R	R.L. Polk and Co of California
	El Mary L R	R.L. Polk and Co of California
	h Betty R	R.L. Polk and Co of California
	Bangs Benj J R	R.L. Polk and Co of California
	Mc Inn Chas A Byler mg R	R.L. Polk and Co of California
	Scenic Evelyn sten Central Natil Bank R	R.L. Polk and Co of California
	lege Thos R	R.L. Polk and Co of California
	Bradway Eva tchr OPS R	R.L. Polk and Co of California
	Callender A W Mrs R	R.L. Polk and Co of California
	Hayward Milton Mrs R	R.L. Polk and Co of California
	nolley Alice stdt R	R.L. Polk and Co of California
	11 Naomi stdt R	R.L. Polk and Co of California
	cock Mary L R	R.L. Polk and Co of California
	hk Yvonne R	R.L. Polk and Co of California
	Everett Wallace R	R.L. Polk and Co of California

FINDINGS

Year	Uses	Source
1928	Cedar Chas Mrs R	R.L. Polk and Co of California
	rineton Emily music tchr R	R.L. Polk and Co of California
	Foy Adele R	R.L. Polk and Co of California
	R	R.L. Polk and Co of California
	llth Edwin W phys	R.L. Polk and Co of California
	Central Dana Mrs R	R.L. Polk and Co of California
	Helfman Jos R	R.L. Polk and Co of California
	Heuer Helen stdt R	R.L. Polk and Co of California
	Hoyle Marion R	R.L. Polk and Co of California
	0 Rita wid Henry R	R.L. Polk and Co of California
	Santa Jas C R	R.L. Polk and Co of California
	Kirkpatrick Ethel T tchr OPS R	R.L. Polk and Co of California
	Klingensmith Betty R	R.L. Polk and Co of California
	Lannon Margt stdt R	R.L. Polk and Co of California
	Mc Robt R	R.L. Polk and Co of California
	Mattke Arnold R	R.L. Polk and Co of California
	land Wm 0 Mrs R	R.L. Polk and Co of California
	av Julia R	R.L. Polk and Co of California
	Pearl Helen tchr PPS R	R.L. Polk and Co of California
	Myhrs Trdis C tchr PPS R	R.L. Polk and Co of California
	Nourse Laura tchr R	R.L. Polk and Co of California
	Mortimer Clo H clk Central Nati Bank R	R.L. Polk and Co of California
	Dani R R	R.L. Polk and Co of California
	Royles J T Mrs R	R.L. Polk and Co of California
	Seema Ella Mrs R	R.L. Polk and Co of California
	Shafter Helen R	R.L. Polk and Co of California
	Shafter Mary R	R.L. Polk and Co of California
	Pleitner Kate R	R.L. Polk and Co of California
	H Robt F R slsmn R D Mc Curdy R	R.L. Polk and Co of California
	Truax Margt stdt R	R.L. Polk and Co of California
	Truax Virgni stdt R	R.L. Polk and Co of California
	College Clara P Mrs R	R.L. Polk and Co of California
	Whitworth Louise A Mrs R	R.L. Polk and Co of California
	Witcher Vincent Mrs R	R.L. Polk and Co of California
	ai Helen R	R.L. Polk and Co of California
	M Minerva R	R.L. Polk and Co of California
1925	BERKELEY INN	R. L. Polk & Co. of California
	GOODMAN EDWIN WILSON M D	R. L. Polk & Co. of California

Year	Uses	Source
1920	BERKELEY INN	R. L. Polk & Co. of California
	MORSE IRVING J R	R. L. Polk & Co. of California

2503 HASTE ST

Year	Uses	Source
1970	WARNER BRESEE OF BERKELEY BERKELEY	Pacific Telephone Directory
	GIFFIN MANUEL ACCT BERKELEY	Pacific Telephone Directory
	BREZEE-WARNER OF BERKELEY SEE BRESEE-WARNER OF BERKELEY BERKELEY	Pacific Telephone Directory
	BRESEE WARNER OF BERKELEY BERKELEY	Pacific Telephone Directory
1962	Warner Bresee of Berkeley	Pacific Telephone
	Giffin Manuel acct	Pacific Telephone
	Brezee Warner of Berkeley see Bresee Warner of Berkeley	Pacific Telephone
	Bresee Warner of Berkeley	Pacific Telephone
1955	BRESEE WARNER OF BERKELEY BERKELEY	The Pacific Telephone & Telegraph Co.
	WARNER-BRESEE OF BERKELEY BERKELEY	The Pacific Telephone & Telegraph Co.
	GIFFIN MANUEL ACCT BERKELEY	The Pacific Telephone & Telegraph Co.
	BREZEE WARNER OF BERKELEY SEE BRESEE WARNER OF BERKELEY BERKELEY	The Pacific Telephone & Telegraph Co.
1950	BRESEE WARNER OF BERKELEY	The Pacific Telephone & Telegraph Co.

2506 HASTE ST

Year	Uses	Source
2017	MARIO TEJADA	Cole Information Services
	REMYS MEXICAN RESTAURANT	Cole Information Services
2014	MARIO TEJADA	Cole Information Services
	REMYS MEXICAN RESTAURANT	Cole Information Services
2009	LA FIESTA MEXICAN RESTAURANT	Cole Information Services
	MARIO TEJADA	Cole Information Services
2006	Rest AURANT	Haines Company, Inc.
	LA FIESTA MEXICAN	Haines Company, Inc.
2004	LA FIESTA MEXICAN RESTAURANT	Cole Information Services
	OCCUPANT UNKNOWN	Cole Information Services
2000	LA FIESTA MEXICAN RESTAURANT	Pacific Bell
1999	MARIO TEJADA	Cole Information Services

Year	Uses	Source
1999	LAFIESTA MEXICAN RESTAURANT	Cole Information Services
1996	LA FIESTA MEXICAN RESTAURANT	PACIFIC BELL DIRECTORY
1994	LA FIESTA MEXICAN RESTAURANT	Cole Information Services
1992	LA FIESTA MEXICAN RESTAURANT	PACIFIC BELL DIRECTORY
1986	La Fiesta Mexican Restaurant	PACIFIC BELL WHITE PAGES
1975	COE CAMPBELL	Pacific Telephone
1970	COE CAMPBELL BERKELEY	Pacific Telephone Directory
	CAMPUS MUSIC SHOP BERKELEY	Pacific Telephone Directory
	AEROMARINE PHOTO SERVICE BERKELEY	Pacific Telephone Directory
1962	Colquhoun Allen M photo finshng	Pacific Telephone
	Coe Campbell	Pacific Telephone
	Carpenter R J	Pacific Telephone
	Campus Music Shop	Pacific Telephone
	CAMPUS MIMEO SERVICE	Pacific Telephone
1955	ERSKINE A M LAB BERKELEY	The Pacific Telephone & Telegraph Co.
	COLQUHOUN ALLEN M PHOTO FINSHNG BERKELEY	The Pacific Telephone & Telegraph Co.
	CAMPBELL ROBT F PHOTGRPHR BERKELEY	The Pacific Telephone & Telegraph Co.
1950	LAWSON SIGN SERVICE	The Pacific Telephone & Telegraph Co.

2507 HASTE ST

Year	Uses	Source
1999	J C GARDEN RESTAURANT	Cole Information Services

2508 HASTE ST

Year	Uses	Source
1962	Roth Maria brdng	Pacific Telephone
	Tamura Mits	Pacific Telephone
1955	ROTH MARIA BRDNG BERKELEY	The Pacific Telephone & Telegraph Co.
1950	ROTH MARIA BRDNG	The Pacific Telephone & Telegraph Co.
1945	SERGEANT C W MRS R BERKELEY	The Pacific Telephone & Telegraph Co.
1943	Beavers John r	R. L. Polk & Co.
	Bolton John r	R. L. Polk & Co.
	Booher Odis Lorene shipydwkr r	R. L. Polk & Co.
	BUCK Vernon r	R. L. Polk & Co.
	Chestnut Geo shipydwkr r	R. L. Polk & Co.
	Clutz Chas r	R. L. Polk & Co.
	EVERETT Wm D r	R. L. Polk & Co.

Year	Uses	Source
1943	Holder Geo B shipydwkr r	R. L. Polk & Co.
	Hunter Chas r	R. L. Polk & Co.
	Miller Franklin r	R. L. Polk & Co.
	Nichols Roland r	R. L. Polk & Co.
	Rhodes Wm r	R. L. Polk & Co.
	Sargeant Claire W Mrs h	R. L. Polk & Co.
	Sargeant Jas F r	R. L. Polk & Co.
	Sergeant Claire W Mrs h	R. L. Polk & Co.
	Sergeant Jas F shipydwkr r	R. L. Polk & Co.
	Skaggs Colleen shipydwkr r	R. L. Polk & Co.
	Sonnborn Thos r	R. L. Polk & Co.
	Treadwell Thos r	R. L. Polk & Co.
	Vasquez Vicenta r	R. L. Polk & Co.
	Whitton Darrel C r	R. L. Polk & Co.
	Wood Naomi Mrs r	R. L. Polk & Co.
1938	PEARCE MAY E MRS R	Pacific Telephone
1933	HACKETT JOHN H MACH R BERKELEY	R. L. Polk & Co.
	HACKETT MARY B (WID C W) R BERKELEY	R. L. Polk & Co.
	RAILSBACH SARAH (WID G W) H BERKELEY	R. L. Polk & Co.
1928	R John carp R	R.L. Polk and Co of California
	Reaes Juan M stdt R	R.L. Polk and Co of California
	Rough Charlotte drsmkr R	R.L. Polk and Co of California
	Mitchell Russell stdt R	R.L. Polk and Co of California
	Mendez Albt R	R.L. Polk and Co of California
	John Mary N carp H	R.L. Polk and Co of California
	Co Robt pntr R	R.L. Polk and Co of California
	bidna Norman H stdt R	R.L. Polk and Co of California
1925	AL IKHWAN CLUB	R. L. Polk & Co. of California
1920	AL IKHWAN CLUB	R. L. Polk & Co. of California

2509 HASTE ST

Year	Uses	Source
2014	BRIAN WOODS	Cole Information Services
2009	TELEGRAPH PROPERTY BUS MANAGEMENT CO	Cole Information Services
2006	TELEGRAPH	Haines Company, Inc.
	PROPERTY&BUS	Haines Company, Inc.
	NNGGRP	Haines Company, Inc.

FINDINGS

Year	Uses	Source
2004	TELEGRAPH PROPERTY & BUSINESS	Cole Information Services
	TELEGRAPH AREA ASSOCS	Cole Information Services
2000	TELEGRAPH PROPERTY & BUSINESS MANAGEMENT	Pacific Bell
	TELEGRAPH AREA ASSOCIATION	Pacific Bell
1999	TELEGRAPH AREA ASSOCIATION	Cole Information Services
1996	TELEGRAPH AREA ASSOCIATION	PACIFIC BELL DIRECTORY
1975	JAHN MELVIN E	Pacific Telephone
1970	JAHN MELVIN E BERKELEY	Pacific Telephone Directory
1962	Hagelberger Richard	Pacific Telephone
1955	KEMP F REALTY BERKELEY	The Pacific Telephone & Telegraph Co.
	KEMP FANNY R BERKELEY	The Pacific Telephone & Telegraph Co.
1950	KEMNP FANNY R	The Pacific Telephone & Telegraph Co.
1945	RAMSDELL A W R BERKELEY	The Pacific Telephone & Telegraph Co.
1943	Isaacs Alf H Elvera shipydwkr h	R. L. Polk & Co.
	SUTCLIFFE Evelyn clk r	R. L. Polk & Co.
	SUTCLIFFE Mae fctywkr r	R. L. Polk & Co.
1933	BURGER ALICE (WID F E) H BERKELEY	R. L. Polk & Co.
1925	BURGER MRS F E R	R. L. Polk & Co. of California
1920	BURGER MRS F E R	R. L. Polk & Co. of California

2510 HASTE ST

Year	Uses	Source
1955	KUNKEL WULF B BERKELEY	The Pacific Telephone & Telegraph Co.
1950	STENSON JOHN P R	The Pacific Telephone & Telegraph Co.
1945	SEWARDS T F MRS R BERKELEY	The Pacific Telephone & Telegraph Co.
1943	Seward Chas r	R. L. Polk & Co.
1938	SEWARDS T F MRS R	Pacific Telephone
1933	DROTLEFF HENRY J (SUSANNA) CARP H BERKELEY	R. L. Polk & Co.
	DROTLEFF HERBT R BERKELEY	R. L. Polk & Co.
	DROTLEFF EDW R BERKELEY	R. L. Polk & Co.
1928	11306 Peggy S sten R	R.L. Polk and Co of California
	meda Thos S physical instr R	R.L. Polk and Co of California
	meda Walter H Annie H	R.L. Polk and Co of California
1925	MORGAN RAYMOND R	R. L. Polk & Co. of California
1920	LEEBRICK K C R	R. L. Polk & Co. of California

FINDINGS

2512 HASTE ST

Year	Uses	Source
1955	PONEDEL IVAN M BERKELEY	The Pacific Telephone & Telegraph Co.
1950	RUSMORE JAY T R	The Pacific Telephone & Telegraph Co.
1945	RUSMORE JAY T R BERKELEY	The Pacific Telephone & Telegraph Co.
1943	Nelson Anna L wid Geo emp agcy	R. L. Polk & Co.
1938	NELSON EMPLOYMENT AGENCY	Pacific Telephone
1933	HOPKINS ROBT J (HELEN J) TCHR OKLD PUB SCH H BERKELEY	R. L. Polk & Co.

2514 HASTE ST

Year	Uses	Source
1962	Harrington Rhea	Pacific Telephone
	Swanson Jeanne	Pacific Telephone
	Ludolph Rhea L	Pacific Telephone
1955	MCCOY RICHARD W BERKELEY	The Pacific Telephone & Telegraph Co.
1950	CRAIG G DUNDAS R	The Pacific Telephone & Telegraph Co.
1945	CRAIG G DUNDAS R BERKELEY	The Pacific Telephone & Telegraph Co.
1943	Craig G Dundas prof UC h	R. L. Polk & Co.
1933	STANTON ANITA L MRS H BERKELEY	R. L. Polk & Co.
1925	STEWART G R R	R. L. Polk & Co. of California
1920	STEPHENSON JAS M R	R. L. Polk & Co. of California

2516 HASTE ST

Year	Uses	Source
1962	Isaac Donald E	Pacific Telephone
1955	MUSKA JOHN BERKELEY	The Pacific Telephone & Telegraph Co.
1950	REDNOURS C E R	The Pacific Telephone & Telegraph Co.
1945	REDNOURS C E R BERKELEY	The Pacific Telephone & Telegraph Co.
1943	Rednours Clyde E h	R. L. Polk & Co.
1938	WAY CLYDE C R	Pacific Telephone
1933	WAY CLYDE C (AGNES) H BERKELEY	R. L. Polk & Co.
1925	STEPHENSON H E R	R. L. Polk & Co. of California
1920	DENISON A F R	R. L. Polk & Co. of California

2520 HASTE ST

Year	Uses	Source
1962	Luchini Leo	Pacific Telephone
1955	JOHNSON PETER R BERKELEY	The Pacific Telephone & Telegraph Co.
1950	JOHNSON PETER R	The Pacific Telephone & Telegraph Co.
1945	JOHNSON PETER R BERKELEY	The Pacific Telephone & Telegraph Co.

FINDINGS

Year	Uses	Source
1943	JOHNSON Dagmar lab r	R. L. Polk & Co.
	JOHNSON Peter Hilja h	R. L. Polk & Co.
1938	CURTIS MINTA MRS R	Pacific Telephone
1933	STRINGER WINIFRED M BKPR R BERKELEY	R. L. Polk & Co.
	ROEMER MARY MRS R BERKELEY	R. L. Polk & Co.
	STRINGER RETTA J (WID EDW) H BERKELEY	R. L. Polk & Co.
1928	Stringer Kenneth E crane opr R	R.L. Polk and Co of California
	Stringer Retta J wid Edw H	R.L. Polk and Co of California
	Stringer Winifred F sten R	R.L. Polk and Co of California
1925	STEPHENSON MRS FLORENCE A R	R. L. Polk & Co. of California
	STEPHENSON W P R	R. L. Polk & Co. of California
1920	STEPHENSON THOS J R	R. L. Polk & Co. of California

2523 HASTE ST

Year	Uses	Source
1955	DENIS HARRY R BERKELEY	The Pacific Telephone & Telegraph Co.
	TAGGART CHAS R BERKELEY	The Pacific Telephone & Telegraph Co.
1950	DENIS HARRY R	The Pacific Telephone & Telegraph Co.
	TAGGART CHAS R	The Pacific Telephone & Telegraph Co.
1945	CANTY MARGARET T R BERKELEY	The Pacific Telephone & Telegraph Co.
1943	Canty Harry J h	R. L. Polk & Co.
	Etheredge Susan T tchr Pub Sch r	R. L. Polk & Co.
1938	ETHEREDGE M T MRS R	Pacific Telephone
1928	h Jas W driver H	R.L. Polk and Co of California
	low K Kathleen R waiter R	R.L. Polk and Co of California
1925	EDWARDS MRS J EUBANK R	R. L. Polk & Co. of California

2537 HASTE ST

Year	Uses	Source
2017	UNIVERSITY OF CALIFORNIA BERKELEY	Cole Information Services
2014	UNIVERSITY OF CALIFORNIA BERKELEY	Cole Information Services
2004	UC CHILD CARE SERVICES OFFICE	Cole Information Services
	X ANNA HEAD I	Cole Information Services
1999	UNIV OF CALIFORNIA BERKELEY CHILD CARE SERVICES	Cole Information Services
1994	UC CHILD CARE CENTR	Cole Information Services
1991	Anna Head I	PACIFIC BELL WHITE PAGES

FINDINGS

Year	Uses	Source
1991	Office And Registration	PACIFIC BELL WHITE PAGES
	Girton Hall	PACIFIC BELL WHITE PAGES
	Anna Head II	PACIFIC BELL WHITE PAGES
1986	Office And Registration	PACIFIC BELL WHITE PAGES

2542 HASTE ST

Year	Uses	Source
1962	Hammer Vern	Pacific Telephone
1955	HAMMER VERN BERKELEY	The Pacific Telephone & Telegraph Co.
1950	HAMIMER VEIN R	The Pacific Telephone & Telegraph Co.
1945	HAMMER ANNA MRS R BERKELEY	The Pacific Telephone & Telegraph Co.
1943	CLARK Lee H Edna jan h	R. L. Polk & Co.
1933	ROGERS LEMUEL L (MARIAM) JWLR	R. L. Polk & Co.
	ROGERS MARIAN TCHR OKLD PUB SCH R BERKELEY	R. L. Polk & Co.
	ROGERS VERNA STEN R BERKELEY	R. L. Polk & Co.
1928	Phone Branch stat R	R.L. Polk and Co of California
	Phone Mildred wid John B R	R.L. Polk and Co of California
1925	GARNER MRS IDA M R	R. L. Polk & Co. of California
1920	VAN STRUM A J R	R. L. Polk & Co. of California

2544 HASTE ST

Year	Uses	Source
1962	Sturdevant Geo	Pacific Telephone
1950	HAMMER ANNA MRS R	The Pacific Telephone & Telegraph Co.
1945	HAMMER VERN R BERKELEY	The Pacific Telephone & Telegraph Co.
1943	Hammer Frances M clk UC r	R. L. Polk & Co.
	Hammer Vern Rhoda eng h	R. L. Polk & Co.
	MACKENZIE Flora H clk r	R. L. Polk & Co.
1938	HAMMER ANNA M MRS R	Pacific Telephone
1933	CURTISS LEONARD M SLSMN R BERKELEY	R. L. Polk & Co.
	TICE ALICE (WID H M) H BERKELEY	R. L. Polk & Co.
1928	Entrada Leonard M attdt R	R.L. Polk and Co of California
	Tice Alice R wid Henry M H	R.L. Polk and Co of California
1925	TICE MRS ALICE R R	R. L. Polk & Co. of California
1920	PHILLIPS OMAR R	R. L. Polk & Co. of California

FINDINGS

2546 HASTE ST

Year	Uses	Source
1962	Keefer Richard	Pacific Telephone
1955	HURLBUT BETSEY A BERKELEY	The Pacific Telephone & Telegraph Co.
	TARANTINO THOS J BERKELEY	The Pacific Telephone & Telegraph Co.
1945	SINGLETON DALE L R BERKELEY	The Pacific Telephone & Telegraph Co.
1943	Sternberg Aaron shipydwkr r	R. L. Polk & Co.
	Mayer Fred carp r	R. L. Polk & Co.
	Hall Harry M shipydwkr r	R. L. Polk & Co.
	Greenwood Janet A r	R. L. Polk & Co.
	Greenwood Easthan H Margt eng h	R. L. Polk & Co.
1938	LA BARR MARY E R	Pacific Telephone
1933	PICKERING RUTH ARTIST R BERKELEY	R. L. Polk & Co.
	PICKERING L E (MARGT) H BERKELEY	R. L. Polk & Co.
	BOLIN NORAH STEN APEX ROTAREX MFG CO R	R. L. Polk & Co.
1928	Witkow Morris Sabina Witkow & Iventosch H	R.L. Polk and Co of California
1925	WITKOW M R	R. L. Polk & Co. of California
1920	KNOOP MRS W L R	R. L. Polk & Co. of California

2548 HASTE ST

Year	Uses	Source
1962	Ehernberger Richard D	Pacific Telephone
1955	OSBORN J M BERKELEY	The Pacific Telephone & Telegraph Co.
1950	OSBORN J M R	The Pacific Telephone & Telegraph Co.
1945	OSBORN J M R BERKELEY	The Pacific Telephone & Telegraph Co.
1943	MONROE Rene M clk r	R. L. Polk & Co.
	Osborne Jesse M Maude h	R. L. Polk & Co.
1938	OSBORN J M R	Pacific Telephone
1933	OSBORN JESSE M (MAUDE) AUD H BERKELEY	R. L. Polk & Co.
1928	Jose David C stdt R	R.L. Polk and Co of California
	Pied Jesse M Menud M anct H	R.L. Polk and Co of California
1925	OSBORN J M R	R. L. Polk & Co. of California
1920	CLAYTON H B R	R. L. Polk & Co. of California

2550 HASTE ST

Year	Uses	Source
1962	Noland Marianne	Pacific Telephone

FINDINGS

Year	Uses	Source
1955	WEST LYNN R BERKELEY	The Pacific Telephone & Telegraph Co.
	TOVAR DANL C BERKELEY	The Pacific Telephone & Telegraph Co.
	GARCIA JOHN D BERKELEY	The Pacific Telephone & Telegraph Co.
1950	WEST LYNN R	The Pacific Telephone & Telegraph Co.
	SMITH DONALD LEWIS R	The Pacific Telephone & Telegraph Co.
1945	WEST LYNN R BERKELEY	The Pacific Telephone & Telegraph Co.
	O KEEFE ELIZABETH R BERKELEY	The Pacific Telephone & Telegraph Co.
	BOYD L D R BERKELEY	The Pacific Telephone & Telegraph Co.
1938	PAPEN HELEN MISS R	Pacific Telephone
	HALL H V M R	Pacific Telephone
	HALL CLARA K R	Pacific Telephone
1933	WILCOX GEO F (MAREE K) H BERKELEY	R. L. Polk & Co.
1928	Taft Blanche tchr R	R.L. Polk and Co of California
	Papen Ann B R	R.L. Polk and Co of California
	P Helen tchr R	R.L. Polk and Co of California
	Schenk Geo L Bertha H	R.L. Polk and Co of California
1925	PAPEN MISS HELEN R	R. L. Polk & Co. of California
1920	PAPEN MISS HELEN R	R. L. Polk & Co. of California

2552 HASTE ST

Year	Uses	Source
1962	Herrenbruck L D	Pacific Telephone
1955	NICHOLS ELDON P BERKELEY	The Pacific Telephone & Telegraph Co.
	COOK JOHN A BERKELEY	The Pacific Telephone & Telegraph Co.
1950	NICHOLS W H MRS R	The Pacific Telephone & Telegraph Co.
1945	NICHOLS W H MRS R BERKELEY	The Pacific Telephone & Telegraph Co.
	LUND CARROLL T MRS R BERKELEY	The Pacific Telephone & Telegraph Co.
1943	Nichols Lizzie B wid W H r	R. L. Polk & Co.
	Nichols Eldon P bkpr h	R. L. Polk & Co.
	LUND Lucile N wid C T r	R. L. Polk & Co.
1938	NICHOLS W H MRS R	Pacific Telephone
	LUND CARROLL T MRS R	Pacific Telephone
1933	NICHOLS LIZABEL B (WID W H) H BERKELEY	R. L. Polk & Co.
	NICHOLS ELDON P RANCHER R BERKELEY	R. L. Polk & Co.
1928	h Wm H Lizzie B rancher H	R.L. Polk and Co of California
	Laguna Eldon P stdt R	R.L. Polk and Co of California
1925	NICHOLS W H R	R. L. Polk & Co. of California

FINDINGS

Year	Uses	Source
1920	NICHOLS W H R	R. L. Polk & Co. of California

2554 HASTE ST

Year	Uses	Source
1999	BERKELEY CITY OF CITY SERVICES BY ALPHABETICAL OR	Cole Information Services
1962	Shankman Sara	Pacific Telephone
	Singer Martin	Pacific Telephone
1955	HAWKINSON G C BERKELEY	The Pacific Telephone & Telegraph Co.
	SHANKMAN SARA R BERKELEY	The Pacific Telephone & Telegraph Co.
1950	COOK JOHN A R	The Pacific Telephone & Telegraph Co.
1945	MCKEANY MAURINE MISS R BERKELEY	The Pacific Telephone & Telegraph Co.
1943	Mc Keany Effie wid E M r	R. L. Polk & Co.
	Mc Keany Maurine prof UC h	R. L. Polk & Co.
1938	MCKEANY E M R	Pacific Telephone
1933	MCKEANY MAURINE ASST FIELD SUPVR U C R BERKELEY	R. L. Polk & Co.
	MCKEANY EDW M (EFFIE) SLSMN E T ATKINS H BERKELEY	R. L. Polk & Co.
1925	COFFIN DR CAROLINE COOK R	R. L. Polk & Co. of California
1920	MORGAN J R	R. L. Polk & Co. of California

2560 HASTE ST

Year	Uses	Source
2004	MANOJ AMIN	Cole Information Services

2605 HASTE ST

Year	Uses	Source
2017	KRISTIN LOW	Cole Information Services
	ELIZA SALNIKOVA	Cole Information Services
	JANE KIM	Cole Information Services
	MAHENDRA PRASAD	Cole Information Services
	CATHY ARNOLD	Cole Information Services
2014	CATHY ARNOLD	Cole Information Services
	NEALVAR AMJADI	Cole Information Services
	TORY PETERSON	Cole Information Services
	AARON PROHASKA	Cole Information Services
	LAURIE ELZA	Cole Information Services
	CLIFFORD BARNEY	Cole Information Services
	WING HUNG	Cole Information Services

FINDINGS

Year	Uses	Source
2009	MEGAN MARCY	Cole Information Services
	JOSEPH THORESON	Cole Information Services
	RENATA OOMS	Cole Information Services
	MICHELLE CHANG	Cole Information Services
	DAVID JAMES	Cole Information Services
	JUAN VHANG	Cole Information Services
	C CHEN	Cole Information Services
	RANDY GREEN	Cole Information Services
2006	APARTMENTS	Haines Company, Inc.
	BELL Marion B	Haines Company, Inc.
	COOKAaron	Haines Company, Inc.
	DAYAdam	Haines Company, Inc.
	LABELLE Natasha	Haines Company, Inc.
	NOBAR Susan	Haines Company, Inc.
2004	KATHERINE KING	Cole Information Services
	CHRISTIAN RAMIREZ	Cole Information Services
	CHRISTOPHER DIAV	Cole Information Services
	CHRISTINE RO	Cole Information Services
	AMANDA KOBLER	Cole Information Services
	JONATHAN SCHWARTZ	Cole Information Services
	GINA PECHT	Cole Information Services
	HEATHER CROW	Cole Information Services
	GARRETT TOM	Cole Information Services
	MARION BELL	Cole Information Services
	RAYMOND SON	Cole Information Services
	JARED GOLDBERG	Cole Information Services
	JOSH BECKHAM	Cole Information Services
	LEAH YOUNG	Cole Information Services
	CHIEH CHOU	Cole Information Services
2000	102 CROW HEATHER	Pacific Bell
	103 KAWAJA JAMES	Pacific Bell
	103 SCHWARTZ JONATHAN	Pacific Bell
	106 FABRIKANT ALEXANDER	Pacific Bell
	107 COOK BRENT	Pacific Bell
	201 BECK MATTHEW	Pacific Bell
	205 MINER LEAH	Pacific Bell
	207 BELLFLOWER KEVIN R	Pacific Bell
	301 BELL MARION B	Pacific Bell

FINDINGS

Year	Uses	Source
2000	306 ROTHMAN DOV	Pacific Bell
1999	MEGAN MARCY	Cole Information Services
	JOSEPH THORESON	Cole Information Services
	RENATA OOMS	Cole Information Services
	MICHELLE CHANG	Cole Information Services
	RANDY GREEN	Cole Information Services
	JUAN VHANG	Cole Information Services
	C CHEN	Cole Information Services
	DAVID JAMES	Cole Information Services
1996	101 SUMMERS STEPHEN	PACIFIC BELL DIRECTORY
	103 HUANG ALICE	PACIFIC BELL DIRECTORY
	107 JOH JOHN	PACIFIC BELL DIRECTORY
	301 BELL MARION B	PACIFIC BELL DIRECTORY
	305 BAUGHER JEFF	PACIFIC BELL DIRECTORY
1994	DAVIS, MARY E	Cole Information Services
	CHEN, CECILIA	Cole Information Services
	TAYLOR, KRISTIN	Cole Information Services
	MILLER, NATALIE	Cole Information Services
	PARKER, MARTY	Cole Information Services
	PEACOCK, E	Cole Information Services
	SCHMAHL, ROBIN	Cole Information Services
	KIM, CELIA	Cole Information Services
	MICHAEL, JASON	Cole Information Services
1992	101 GUTIERREZ F	PACIFIC BELL DIRECTORY
	102 AMEN MEEGAN	PACIFIC BELL DIRECTORY
	108 BERMAK JASON	PACIFIC BELL DIRECTORY
	202 SCHUBERT MADELON R	PACIFIC BELL DIRECTORY
	203 HEIDIG CRAIG	PACIFIC BELL DIRECTORY
	301 BELL MARION B	PACIFIC BELL DIRECTORY
	302 STENSTRAND ROGER	PACIFIC BELL DIRECTORY
	304 SCEKIC VESELIN M	PACIFIC BELL DIRECTORY
1991	Davis Mary Elizabeth	PACIFIC BELL WHITE PAGES
	Frieblander Steven L	PACIFIC BELL WHITE PAGES
	Scekic Veselin M	PACIFIC BELL WHITE PAGES
	Schaaf Albert Henry & Elizabeth	PACIFIC BELL WHITE PAGES
	Schaaf B	PACIFIC BELL WHITE PAGES
	Schaaf C	PACIFIC BELL WHITE PAGES
	Bell Marion B	PACIFIC BELL WHITE PAGES

FINDINGS

Year	Uses	Source
1991	Braunstein Ronald	PACIFIC BELL WHITE PAGES
	Cohen Gail	PACIFIC BELL WHITE PAGES
	Dare MT	PACIFIC BELL WHITE PAGES
	Darensburg S	PACIFIC BELL WHITE PAGES
	Darfler Curtis & Betty	PACIFIC BELL WHITE PAGES
	Dargahi C & M	PACIFIC BELL WHITE PAGES
	Dargay Bruce	PACIFIC BELL WHITE PAGES
	Galisky John	PACIFIC BELL WHITE PAGES
	Mc Neill Gordon	PACIFIC BELL WHITE PAGES
	Schubert Madelon R	PACIFIC BELL WHITE PAGES
	Stenstrand Roger	PACIFIC BELL WHITE PAGES
1986	Chisholm G	PACIFIC BELL WHITE PAGES
	Corman B A	PACIFIC BELL WHITE PAGES
	Cornelius Sarah V Mrs	PACIFIC BELL WHITE PAGES
	Dare E P	PACIFIC BELL WHITE PAGES
	Davis Mary Elizabeth	PACIFIC BELL WHITE PAGES
	Davis Mary L	PACIFIC BELL WHITE PAGES
	Deetz Jamey	PACIFIC BELL WHITE PAGES
	Deetz K	PACIFIC BELL WHITE PAGES
	Defacio Les	PACIFIC BELL WHITE PAGES
	De Faymoreau F	PACIFIC BELL WHITE PAGES
	De Fazio Lynette Stevens	PACIFIC BELL WHITE PAGES
	Eisenman Lynn	PACIFIC BELL WHITE PAGES
	Fernwood George G	PACIFIC BELL WHITE PAGES
	Hoffberg C	PACIFIC BELL WHITE PAGES
	Hoffenberg Geo	PACIFIC BELL WHITE PAGES
	Nicol Tim	PACIFIC BELL WHITE PAGES
	Nicola Nick S	PACIFIC BELL WHITE PAGES
	Sawyer J O	PACIFIC BELL WHITE PAGES
	Schubert Madelon R	PACIFIC BELL WHITE PAGES
	Secretan John F	PACIFIC BELL WHITE PAGES
	Secretarial Services Center POBox 4395 Sn Ldro	PACIFIC BELL WHITE PAGES
	Sinsheimer Peter	PACIFIC BELL WHITE PAGES
	Stebbins Morgan	PACIFIC BELL WHITE PAGES
	Stenstrand Roger	PACIFIC BELL WHITE PAGES
1975	AMABLE T	Pacific Telephone
	BOCKES EDITH MRS	Pacific Telephone
	CHLDESTER DREWANNE	Pacific Telephone

FINDINGS

Year	Uses	Source
1975	DAVIS BETTY	Pacific Telephone
	GOODIN S E	Pacific Telephone
	KARBAN J	Pacific Telephone
1970	TUVESON ERNEST BERKELEY	Pacific Telephone Directory
	VAN ZANT MARY C BERKELEY	Pacific Telephone Directory
	CORNELIUS SARAH V MRS BERKELEY	Pacific Telephone Directory
	COWAN BERT W BERKELEY	Pacific Telephone Directory
	CRAIG ELAINE S MRS BERKELEY	Pacific Telephone Directory
	DANIELSON LEON E BERKELEY	Pacific Telephone Directory
	DAVIS FRANCES T BERKELEY	Pacific Telephone Directory
	DAVIS MARY ELIZABETH BERKELEY	Pacific Telephone Directory
	DIEHL LULA RAE MRS BERKELEY	Pacific Telephone Directory
	FOSTER D N BERKELEY	Pacific Telephone Directory
	GAINES HOWARD R MRS BERKELEY	Pacific Telephone Directory
	KINSEY FRANK MRS BERKELEY	Pacific Telephone Directory
	MCNULTY ILENE BEATTY BERKELEY	Pacific Telephone Directory
	PARKER KARL C BERKELEY	Pacific Telephone Directory
	PERKES CHARLES ASTON BERKELEY	Pacific Telephone Directory
	ROMERO CLARA BERKELEY	Pacific Telephone Directory
	SCHUBERT MADELON R BERKELEY	Pacific Telephone Directory
	SPEED LEE BERKELEY	Pacific Telephone Directory
1962	Dressel M A	Pacific Telephone
	Eaton Arthur Mrs	Pacific Telephone
	Ekers Eric W N	Pacific Telephone
	Eyring Edw	Pacific Telephone
	Gibbons Mary Clark	Pacific Telephone
	Harris Blanche Mrs	Pacific Telephone
	Hoagland C C Mrs	Pacific Telephone
	Kinsey Frank Mrs	Pacific Telephone
	Landauer Bertha Miss	Pacific Telephone
	Markley Anne E	Pacific Telephone
	Mc Nulty Ilene Beatty	Pacific Telephone
	Paddock Annabel	Pacific Telephone
	Perkes Charles Aston	Pacific Telephone
	Pitt Virginia	Pacific Telephone
	Prentiss Bertha C	Pacific Telephone
	Romero Clara r	Pacific Telephone
	Shaffrath Max r	Pacific Telephone

FINDINGS

Year	Uses	Source
1962	Speed Lee	Pacific Telephone
	Taft Blanche W r	Pacific Telephone
	Tuveson Ernest	Pacific Telephone
	Craig Elaine S Mrs	Pacific Telephone
1955	PRENTISS BERTHA C BERKELEY	The Pacific Telephone & Telegraph Co.
	ROMERO CLARA R BERKELEY	The Pacific Telephone & Telegraph Co.
	SHAFFRATH MAX R BERKELEY	The Pacific Telephone & Telegraph Co.
	STENGER MARGARET L R BERKELEY	The Pacific Telephone & Telegraph Co.
	TAFT BLANCHE W R BERKELEY	The Pacific Telephone & Telegraph Co.
	WARE TALBOT MRS R BERKELEY	The Pacific Telephone & Telegraph Co.
	WARREN A G MRS BERKELEY	The Pacific Telephone & Telegraph Co.
	CRAIG ELAINE S MRS R BERKELEY	The Pacific Telephone & Telegraph Co.
	DAVIDSON C S BERKELEY	The Pacific Telephone & Telegraph Co.
	DRESSEL M A R BERKELEY	The Pacific Telephone & Telegraph Co.
	EATON ARTHUR MRS BERKELEY	The Pacific Telephone & Telegraph Co.
	EYRING EDW BERKELEY	The Pacific Telephone & Telegraph Co.
	FALLOWS CHAS S MRS BERKELEY	The Pacific Telephone & Telegraph Co.
	HARRIS BLANCHE MRS BERKELEY	The Pacific Telephone & Telegraph Co.
	HINTON ETTA L BERKELEY	The Pacific Telephone & Telegraph Co.
	HOAGLAND C C MRS BERKELEY	The Pacific Telephone & Telegraph Co.
	JOB VERNON BERKELEY	The Pacific Telephone & Telegraph Co.
	KARKAR EDW BERKELEY	The Pacific Telephone & Telegraph Co.
	KINSEY FRANK MRS BERKELEY	The Pacific Telephone & Telegraph Co.
	LANDAUER BERTHA MISS R BERKELEY	The Pacific Telephone & Telegraph Co.
	LEHMAN ELIZABETH BERKELEY	The Pacific Telephone & Telegraph Co.
	MAINS C E BERKELEY	The Pacific Telephone & Telegraph Co.
	NELSON A F BERKELEY	The Pacific Telephone & Telegraph Co.
	PADDOCK ANNABEL BERKELEY	The Pacific Telephone & Telegraph Co.
1950	PLUIMER DORIS R	The Pacific Telephone & Telegraph Co.
	WEBBER EDWIN J R	The Pacific Telephone & Telegraph Co.
	COLLINS AMBER G R	The Pacific Telephone & Telegraph Co.
	SPEARS PHILIP L R	The Pacific Telephone & Telegraph Co.
	WARE TALBOT MRS R	The Pacific Telephone & Telegraph Co.
	HOAGLAND C C MRS R	The Pacific Telephone & Telegraph Co.
	FTLLOWS CHAS S MRS R	The Pacific Telephone & Telegraph Co.
	WARREN A G MRS R	The Pacific Telephone & Telegraph Co.
	MARSHALL R E R	The Pacific Telephone & Telegraph Co.
	PRENTISS BERTHA C R	The Pacific Telephone & Telegraph Co.

FINDINGS

Year	Uses	Source
1950	SOUGSTAD MAXINIE R	The Pacific Telephone & Telegraph Co.
	CRAIG ELAINE S MRS R	The Pacific Telephone & Telegraph Co.
	EATOFL ARTHUR MRS R	The Pacific Telephone & Telegraph Co.
	HOUSE RALPH E MRS R	The Pacific Telephone & Telegraph Co.
	JOB VERNON R	The Pacific Telephone & Telegraph Co.
	MAINS C E R	The Pacific Telephone & Telegraph Co.
	MATTHEWS GRACE B MRS R	The Pacific Telephone & Telegraph Co.
	OLMSTED CA R	The Pacific Telephone & Telegraph Co.
	SHAFFRATH MAX R	The Pacific Telephone & Telegraph Co.
	STENGER MARGARET L R	The Pacific Telephone & Telegraph Co.
	TAFT BLANCHE W R	The Pacific Telephone & Telegraph Co.
	DUNSHEE FANNIE B MRS R	The Pacific Telephone & Telegraph Co.
	HURD I J R	The Pacific Telephone & Telegraph Co.
1945	COLLINS AMBER G R BERKELEY	The Pacific Telephone & Telegraph Co.
	CRAIG ELAINE S MRS R BERKELEY	The Pacific Telephone & Telegraph Co.
	DINWIDDIE BERNICE L MRS R BERKELEY	The Pacific Telephone & Telegraph Co.
	DUNSHEE FANNIE B MRS R BERKELEY	The Pacific Telephone & Telegraph Co.
	EATON ARTHUR MRS R BERKELEY	The Pacific Telephone & Telegraph Co.
	ERVING HARRY B R BERKELEY	The Pacific Telephone & Telegraph Co.
	GRAVES LULU MISS R BERKELEY	The Pacific Telephone & Telegraph Co.
	HOAGLAND C C MRS R BERKELEY	The Pacific Telephone & Telegraph Co.
	HOUSE RUTH MISS R BERKELEY	The Pacific Telephone & Telegraph Co.
	INGRAM F M R BERKELEY	The Pacific Telephone & Telegraph Co.
	JOB VERNON R BERKELEY	The Pacific Telephone & Telegraph Co.
	LINDEMAN F J MRS R BERKELEY	The Pacific Telephone & Telegraph Co.
	LINDEMAN PHILIP F MRS R BERKELEY	The Pacific Telephone & Telegraph Co.
	MARSHALL J A MRS R BERKELEY	The Pacific Telephone & Telegraph Co.
	MARSHALL J E MRS R BERKELEY	The Pacific Telephone & Telegraph Co.
	PRENTISS BERTHA C R BERKELEY	The Pacific Telephone & Telegraph Co.
	SHAFFRATH MAX R BERKELEY	The Pacific Telephone & Telegraph Co.
	STENGER MARGARET L R BERKELEY	The Pacific Telephone & Telegraph Co.
	TAFT BLANCHE W R BERKELEY	The Pacific Telephone & Telegraph Co.
	WAITE L O R BERKELEY	The Pacific Telephone & Telegraph Co.
	WALKER EDNA B MRS R BERKELEY	The Pacific Telephone & Telegraph Co.
	WARE TALBOT MRS R BERKELEY	The Pacific Telephone & Telegraph Co.
	WILSON J DWIGHT MRS R BERKELEY	The Pacific Telephone & Telegraph Co.

FINDINGS

Year	Uses	Source
1943	Shaw Raymond E Marguerite pres The B F Sturtevant Co h	R. L. Polk & Co.
	Stenger Margt L wid J A mgr Casa Bonita r	R. L. Polk & Co.
	Waite L O h	R. L. Polk & Co.
	Ware Cora wid Talbot h	R. L. Polk & Co.
	Wight D P Mrs h	R. L. Polk & Co.
	TAFT Blanche W Mrs tchr Bkly Pub Sch h	R. L. Polk & Co.
	Craig Elaine S Mrs h	R. L. Polk & Co.
	Dement Barbara r	R. L. Polk & Co.
	Dement John C asst health ofcr OHD h	R. L. Polk & Co.
	Dunshee Fannie B wid B H h	R. L. Polk & Co.
	Germann Kenneth shipydwkr r	R. L. Polk & Co.
	GRAVES Lulu G r	R. L. Polk & Co.
	Guillaumeron Frances r	R. L. Polk & Co.
	Guillaumeron Pierre M chem eng h	R. L. Polk & Co.
	Hanson Merl O shipydwkr r	R. L. Polk & Co.
	Ingraham F M USA h	R. L. Polk & Co.
	Lanman Audrey K Mrs clk UC r	R. L. Polk & Co.
	Lanman Harry M USA h	R. L. Polk & Co.
	Lindeman Agnes wid F J h	R. L. Polk & Co.
	Lindeman Louise Mrs r	R. L. Polk & Co.
	Marshall Emily wid J A h	R. L. Polk & Co.
	Mc Peak Geo W shipydwkr h	R. L. Polk & Co.
	Mesny Rex B Florence A eng h	R. L. Polk & Co.
	Miles Josephine r	R. L. Polk & Co.
	Miles Josephine wid R O h	R. L. Polk & Co.
	NELSON Luis E Donata whsmn r	R. L. Polk & Co.
	Prentiss Bertha C supvr Bkly Bd of Educ h	R. L. Polk & Co.
	Rothenberg Martin h	R. L. Polk & Co.
	Shaffrath Margt r	R. L. Polk & Co.
	Shaffrath Max Margt h	R. L. Polk & Co.
1938	BEACH J R R	Pacific Telephone
	CORY MARIAN MISS R	Pacific Telephone
	DEMENT JOHN C DR R	Pacific Telephone
	DUNSHEE B H MRS R	Pacific Telephone
	JACKSON H F R	Pacific Telephone
	JONES WESLEY F R	Pacific Telephone
	MARSHALL J A MRS R	Pacific Telephone

FINDINGS

Year	Uses	Source
1938	PUNTENNEY G H R	Pacific Telephone
	RICHARDSON GEORGE H MRS R	Pacific Telephone
	ROBERTS ROYAL A PROF R	Pacific Telephone
	SMITH J S CAPT R	Pacific Telephone
	STENGER MARGARET L R	Pacific Telephone
	TAFT BLANCHE W R	Pacific Telephone
	WALLACE GRACE MRS R	Pacific Telephone
1933	BRAVINDER BENTHAM H H BERKELEY	R. L. Polk & Co.
	CARLOCK GEO E (ZORAIDA) CIV ENG H BERKELEY	R. L. Polk & Co.
	CASA BONITA APARTMENTS BERKELEY	R. L. Polk & Co.
	COOGAN ALBT J SEC STANDARD GAS ENGINE CO H BERKELEY	R. L. Polk & Co.
	COSTA JOS (ADELIDE) H BERKELEY	R. L. Polk & Co.
	COSTA JOS JR R BERKELEY	R. L. Polk & Co.
	DAVIS JOHN G (EVELYN) H BERKELEY	R. L. Polk & Co.
	ERICKSON HETTIE N (WID L O) H BERKELEY	R. L. Polk & Co.
	GILLESPIE WAHTAWASO (WID LOUIS J) H BERKELEY	R. L. Polk & Co.
	GIRVETZ HARRY (BERTHA) H BERKELEY	R. L. Polk & Co.
	HALL ALICE C (WID GORDON) H BERKELEY	R. L. Polk & Co.
	HAND ELINOR SEC U C H BERKELEY	R. L. Polk & Co.
	JACOBS EULA H MRS MGR CASA BONITA APTS H BERKELEY	R. L. Polk & Co.
	JACOBS HELEN H AUTHOR R BERKELEY	R. L. Polk & Co.
	JACOBS JEAN DEPT MGR ROOS BROS R BERKELEY	R. L. Polk & Co.
	LINGLE THEO H (GRACE) H BERKELEY	R. L. Polk & Co.
	MARSHALL EMILY V (WID J A) H BERKELEY	R. L. Polk & Co.
	MARSHALL J ALBT ARCHT H BERKELEY	R. L. Polk & Co.
	MORRISON JAS R BERKELEY	R. L. Polk & Co.
	NEILSON ANNIE MRS H BERKELEY	R. L. Polk & Co.
	PRESTON MYERS A (ALICE M) X-RAY OPR H BERKELEY	R. L. Polk & Co.
	RAW MARY E (WID ROBT S) R BERKELEY	R. L. Polk & Co.

Year	Uses	Source
1933	RICHARDSON FLORA T (WID GEO H) H BERKELEY	R. L. Polk & Co.
	ROSSI ENNIS R CLK H BERKELEY	R. L. Polk & Co.
	SCHAAD CRYSTAL H STEN UC R BERKELEY	R. L. Polk & Co.
	SELBACH WM T (DOROTHY G) SLSWN H BERKELEY	R. L. Polk & Co.
	SUTRO OSCAR JR (MARY E) H BERKELEY	R. L. Polk & Co.

2611 HASTE ST

Year	Uses	Source
1955	KENNEY C F MRS R BERKELEY	The Pacific Telephone & Telegraph Co.
1945	KENNEY C F MRS R BERKELEY	The Pacific Telephone & Telegraph Co.
1943	Pruden Wayne shipydwkr r	R. L. Polk & Co.
	Christensen Howard Eleanor stmftr h	R. L. Polk & Co.
1938	CHRISTENSEN HOWARD R	Pacific Telephone
1933	LEGG GEO A (MABEL B) H BERKELEY	R. L. Polk & Co.
1928	ff Gee A Mabel B H	R.L. Polk and Co of California
1925	LEGG GEO A R	R. L. Polk & Co. of California
1920	ST JOHN GEO R	R. L. Polk & Co. of California

2612 HASTE ST

Year	Uses	Source
1955	BOWMAN FRANK PAUL BERKELEY	The Pacific Telephone & Telegraph Co.
	BROWN WALLACE J BERKELEY	The Pacific Telephone & Telegraph Co.
	ROWLAND JOHN E BERKELEY	The Pacific Telephone & Telegraph Co.
1945	O NIONS W E R BERKELEY	The Pacific Telephone & Telegraph Co.
1943	Heath Fay shipydwkr r	R. L. Polk & Co.
	Little Emma Mrs clk r	R. L. Polk & Co.
	ONions Wm E Eliz stmftr h	R. L. Polk & Co.
	Pearlstone Morton r	R. L. Polk & Co.
	Shearer Don shipydwkr r	R. L. Polk & Co.
	Shearer Ralph r	R. L. Polk & Co.
1938	O NIONS W E R	Pacific Telephone
1933	ONIONS ALBT H R BERKELEY	R. L. Polk & Co.
	ONIONS WM E (ELIZ) ENG H BERKELEY	R. L. Polk & Co.
1928	Bertucci John stdt R	R.L. Polk and Co of California
	Creensfelder B S stdt R	R.L. Polk and Co of California
	Kirshbaum Leo stdt R	R.L. Polk and Co of California

Year	Uses	Source
1928	Co Nions Albt E agt John Hancock Mut Life Ins Co R	R.L. Polk and Co of California
	Onions Marie R	R.L. Polk and Co of California
	Onions Win A Eliz E plmbr H	R.L. Polk and Co of California
	Tillis Abr stdt R	R.L. Polk and Co of California
	dr Irene L tchr R	R.L. Polk and Co of California
1925	ONIONS W E R	R. L. Polk & Co. of California

2614 HASTE ST

Year	Uses	Source
1955	KEIMER WALTER M BERKELEY	The Pacific Telephone & Telegraph Co.
1950	KEIMER WALTER M R	The Pacific Telephone & Telegraph Co.
1945	LEWIS ROBERT M D R BERKELEY	The Pacific Telephone & Telegraph Co.
1943	Lewis Robt B Sylvia phys h	R. L. Polk & Co.
1933	JONES LLOYD PNTR R BERKELEY	R. L. Polk & Co.
	JONES IRENE TCHR R BERKELEY	R. L. Polk & Co.
	JONES THOS D (BARBARA) H BERKELEY	R. L. Polk & Co.
1928	r Thos B Barbara H	R.L. Polk and Co of California
	h Lloyd T jr stdt R	R.L. Polk and Co of California
	JONES Edith K R	R.L. Polk and Co of California
1925	JONES THOS D R	R. L. Polk & Co. of California
1920	SCHWAB WM R	R. L. Polk & Co. of California

2616 HASTE ST

Year	Uses	Source
1955	WYAND DAVID L BERKELEY	The Pacific Telephone & Telegraph Co.
1950	YOUNG JAS J R	The Pacific Telephone & Telegraph Co.
1945	ELDRIDGE GEORGE W R BERKELEY	The Pacific Telephone & Telegraph Co.
1943	Eldridge John W mach Pittsburgh EM Co r	R. L. Polk & Co.
1938	DORETY JESSIE I R	Pacific Telephone
1933	DORETY JESSE I H BERKELEY	R. L. Polk & Co.
1925	HOYT MRS J B R	R. L. Polk & Co. of California
1920	ARGALL MISS SUE R	R. L. Polk & Co. of California

2617 HASTE ST

Year	Uses	Source
1955	FARLEY EARLE T BERKELEY	The Pacific Telephone & Telegraph Co.
	HOLLY HOUSE BERKELEY	The Pacific Telephone & Telegraph Co.
	OGDEN CHAS M BERKELEY	The Pacific Telephone & Telegraph Co.

FINDINGS

Year	Uses	Source
1950	JOHNSON R E JR R	The Pacific Telephone & Telegraph Co.
	BRATTEN ADELA W	The Pacific Telephone & Telegraph Co.
1945	KENNEY C F MRS ROOMNG BERKELEY	The Pacific Telephone & Telegraph Co.
1943	Chapman Berta M wid R R r	R. L. Polk & Co.
	Kenney Chas F Maude h	R. L. Polk & Co.
	Kenney Jack r	R. L. Polk & Co.
	Kenney John P police BPD r	R. L. Polk & Co.
	Kenney Robt D r	R. L. Polk & Co.
1938	REES CHAS S R	Pacific Telephone
1933	LAMBERT HARRY E (GRACE) MACH H BERKELEY	R. L. Polk & Co.
	WARD HARRY SLSMN R BERKELEY	R. L. Polk & Co.
	WHITE CHAS ENG R BERKELEY	R. L. Polk & Co.
	LAMBERT ANNABEL CLK R BERKELEY	R. L. Polk & Co.
1928	Rothganger Frank R	R.L. Polk and Co of California
	av Clifton stdt R	R.L. Polk and Co of California
	Co Homer D stdt R	R.L. Polk and Co of California
	Cummins Bert stdt R	R.L. Polk and Co of California
	h Sam stdl R	R.L. Polk and Co of California
	h Chester L chemist Phila Quartz Co of Calif R	R.L. Polk and Co of California
	Samon Emmit R	R.L. Polk and Co of California
	Shatto David R	R.L. Polk and Co of California
	N Kenneth stdt R	R.L. Polk and Co of California
	lusa Jeanette wid Henry A H	R.L. Polk and Co of California
	h Chas F stdt R	R.L. Polk and Co of California
1925	TODD H A R	R. L. Polk & Co. of California
1920	REED LIEUT GEO W R	R. L. Polk & Co. of California

2618 HASTE ST

Year	Uses	Source
1955	BERLUND WILTON A BERKELEY	The Pacific Telephone & Telegraph Co.
1950	MONSON JOHN R	The Pacific Telephone & Telegraph Co.
1945	MONSON JOHN R BERKELEY	The Pacific Telephone & Telegraph Co.
1943	MONSON John H Evelyn acct h	R. L. Polk & Co.
	Thompson Walden J Emily clk r	R. L. Polk & Co.
1938	RYNIN DAVID R	Pacific Telephone
1933	STUART MARY B (WID W R) H BERKELEY	R. L. Polk & Co.

FINDINGS

Year	Uses	Source
1933	STUART PAULINE R BERKELEY	R. L. Polk & Co.
1925	CARMICHAEL F A R	R. L. Polk & Co. of California
1920	CARMICHAEL F A R	R. L. Polk & Co. of California

2619 HASTE ST

Year	Uses	Source
1920	ANDERSON MRS BARTINE C R	R. L. Polk & Co. of California

2620 HASTE ST

Year	Uses	Source
1955	ABBAY LEONIE M MRS BERKELEY	The Pacific Telephone & Telegraph Co.
1945	ABBAY LEONIE M MRS R BERKELEY	The Pacific Telephone & Telegraph Co.
1943	Abbay Leonie M wid Wm h	R. L. Polk & Co.
1938	ABBAY W C R	Pacific Telephone
1933	ABBAY WM C (LEONIE M) CLK H BERKELEY	R. L. Polk & Co.
1928	cisco Thos stdt R	R.L. Polk and Co of California
1925	ABBAY W C R	R. L. Polk & Co. of California
1920	TEELE RAY PALMER R	R. L. Polk & Co. of California

2621 HASTE ST

Year	Uses	Source
1955	HOYT HARRY H BERKELEY	The Pacific Telephone & Telegraph Co.
1950	MC BRIDE ELIZABETH RN	The Pacific Telephone & Telegraph Co.
1945	CRONKEY A R BERKELEY	The Pacific Telephone & Telegraph Co.
1943	Cronkey Aug Malvena carp h	R. L. Polk & Co.
	Pataye Frank W Julia slsmn	R. L. Polk & Co.
1938	DARLING NINA R	Pacific Telephone
1933	PANCOAST HARRY M CLK R BERKELEY	R. L. Polk & Co.
	GOOD D J SLSMN R BERKELEY	R. L. Polk & Co.
	DARLING BARNEY E (NINA) CLK H BERKELEY	R. L. Polk & Co.
1928	Ferrel i Francis E Ethel L H	R.L. Polk and Co of California
1925	MADISON C R R	R. L. Polk & Co. of California
1920	MADISON C R R	R. L. Polk & Co. of California

2622 HASTE ST

Year	Uses	Source
1955	KROST M H DR BERKELEY	The Pacific Telephone & Telegraph Co.
1950	CRUM THEE R	The Pacific Telephone & Telegraph Co.

Year	Uses	Source
1945	MESSERSMITH HAZEL MRS R BERKELEY	The Pacific Telephone & Telegraph Co.
1943	Fields Roland Emily shipydwkr h	R. L. Polk & Co.
1933	HOOVER VINA (WID ALEX) H BERKELEY	R. L. Polk & Co.
	STONE WALTER T INS AGT R BERKELEY	R. L. Polk & Co.
1928	Keefauver Ida M Mrs drsmkr H	R.L. Polk and Co of California
	B E Ruth stdt R	R.L. Polk and Co of California
1925	MAYS EDWIN R	R. L. Polk & Co. of California
1920	BUSH JOHN C R	R. L. Polk & Co. of California

2623 HASTE ST

Year	Uses	Source
1955	JOHNSON IZORA MRS R BERKELEY	The Pacific Telephone & Telegraph Co.
1950	JOHNSON IZARA MRS R	The Pacific Telephone & Telegraph Co.
1945	JOHNSON IZORA MRS R BERKELEY	The Pacific Telephone & Telegraph Co.
1943	JOHNSON Geo W Izora C h	R. L. Polk & Co.
1938	JOHNSON IZORA MRS R	Pacific Telephone
	JOHNSON GORDON G R	Pacific Telephone
1933	JOHNSON IZORA MRS H BERKELEY	R. L. Polk & Co.
	JOHNSON GORDON LAWYER R BERKELEY	R. L. Polk & Co.
	JOHNSON GARDINER LAWYER R BERKELEY	R. L. Polk & Co.
1928	Paramount Gardiner B R	R.L. Polk and Co of California
	Ga Goo W izora C H	R.L. Polk and Co of California
1925	GARRETT L L R	R. L. Polk & Co. of California

2624 HASTE ST

Year	Uses	Source
1955	KROST M HOWARD DR BERKELEY	The Pacific Telephone & Telegraph Co.
1950	SHARP HALLEINE R BERKELEY TH ORNWALL 3294	The Pacific Telephone & Telegraph Co.
1945	WHITE WILLIAM S R BERKELEY	The Pacific Telephone & Telegraph Co.
1943	WHITE Wm S Carlotta sta opr h	R. L. Polk & Co.
1938	WHITE WILLIAM S R	Pacific Telephone
1933	WHITE WM S (CARLOTTA E) H BERKELEY	R. L. Polk & Co.
1928	Kosht Grace tchr OPS H	R.L. Polk and Co of California
	Kosht Marian L R	R.L. Polk and Co of California
	e thel G wid Patk nurse R	R.L. Polk and Co of California

Year	Uses	Source
1925	MCDONALD MRS E J R	R. L. Polk & Co. of California
1920	MCDONALD MRS E J R	R. L. Polk & Co. of California

2625 HASTE ST

Year	Uses	Source
1999	OCCUPANT UNKNOWN	Cole Information Services
1955	HOLLINGSWORTH NELLIE BERKELEY	The Pacific Telephone & Telegraph Co.
	SCHAEFFER PAUL BERKELEY	The Pacific Telephone & Telegraph Co.
1950	SCHAEFFER PAUL R	The Pacific Telephone & Telegraph Co.
	HOLLINGSWORTH NELLIE R	The Pacific Telephone & Telegraph Co.
1945	HOLLINGSWORTH NELLIE R BERKELEY	The Pacific Telephone & Telegraph Co.
	SCHAEFFER PAUL R BERKELEY	The Pacific Telephone & Telegraph Co.
1943	Austin Howard eng r	R. L. Polk & Co.
	Gilbert Robt eng r	R. L. Polk & Co.
	Hollingsworth Nellie slswn Chandler Realty Co h	R. L. Polk & Co.
	Lohse Kennedy shipydwkr r	R. L. Polk & Co.
	Schaeffer Paul B prof UC h	R. L. Polk & Co.
1938	HOLLINGSWORTH NELLIE R	Pacific Telephone
	SCHAEFFER PAUL R	Pacific Telephone
1933	BAUMANN E O TCHR U C R BERKELEY	R. L. Polk & Co.
	HOLLINGSWORTH NELLIE SLSWN H BERKELEY	R. L. Polk & Co.
	SCHAEFFER PAUL B TCHR UC H BERKELEY	R. L. Polk & Co.
1928	Caroline wid Melvin R	R.L. Polk and Co of California
	Bay Evelyn M stdt R	R.L. Polk and Co of California
	h Jas M Estella E lawyer H	R.L. Polk and Co of California
1925	HOLLINGSWORTH NELLIE R	R. L. Polk & Co. of California
	BRANCH M F R	R. L. Polk & Co. of California
1920	MAYS EDWIN R	R. L. Polk & Co. of California

2626 HASTE ST

Year	Uses	Source
1955	LACEY ELIZABETH L BERKELEY	The Pacific Telephone & Telegraph Co.
	LEVISON TIMMY BERKELEY	The Pacific Telephone & Telegraph Co.
1950	LACEY ELIZABETH L R	The Pacific Telephone & Telegraph Co.
	BOETTCHER MARTHA R	The Pacific Telephone & Telegraph Co.
1945	FAULK RULAND R BERKELEY	The Pacific Telephone & Telegraph Co.
1943	Faulk Ruland Eliz gdnr Bkly Park Dept h	R. L. Polk & Co.

Year	Uses	Source
1943	Riggs Dorothy G tchr UC r	R. L. Polk & Co.
	Styles Alf T Betty Dealers Supply Co h	R. L. Polk & Co.
	Styles Eliz Mrs r	R. L. Polk & Co.
	Woodard Marjorie L tchr UC r	R. L. Polk & Co.
1938	FAULK RULAND R	Pacific Telephone
1933	FINLAY ALICE H BERKELEY	R. L. Polk & Co.
	WARNER R E TCHR U C R BERKELEY	R. L. Polk & Co.
1928	Haste Emma J tchr OPS R	R.L. Polk and Co of California
1925	HARWELL C A R	R. L. Polk & Co. of California
1920	CHASE J D R	R. L. Polk & Co. of California

2627 HASTE ST

Year	Uses	Source
1950	ALPHA DELTA CHI R	The Pacific Telephone & Telegraph Co.
1945	WILLIAMS PAULINE R BERKELEY	The Pacific Telephone & Telegraph Co.
	SCOULER LILLIAN MRS R BERKELEY	The Pacific Telephone & Telegraph Co.
1943	Areta Sorority Areta Chapter	R. L. Polk & Co.
1938	ARETA SORORITY	Pacific Telephone
1933	SCHIECK M F MISS STEN U C R BERKELEY	R. L. Polk & Co.
	SCHIECK JOHN C (AGNES) SLSMN H BERKELEY	R. L. Polk & Co.
1928	Domingo Mildred F stdt R	R.L. Polk and Co of California
	Schieck John C Agnes C slsmn H	R.L. Polk and Co of California
	2757 Cath C wid Chas R	R.L. Polk and Co of California
1925	SCHIECK JOHN C R	R. L. Polk & Co. of California
	DICKSON MRS C C R	R. L. Polk & Co. of California
1920	DICKSON C C R	R. L. Polk & Co. of California
	SCHIECK JOHN C R	R. L. Polk & Co. of California

2628 HASTE ST

Year	Uses	Source
1955	HOLLOWAY CHARLOTTE E RN BERKELEY	The Pacific Telephone & Telegraph Co.
1943	Brown Andw h	R. L. Polk & Co.
	Steger Eileen r	R. L. Polk & Co.
	Funch June emp Galen Co r	R. L. Polk & Co.
	Guyselman Marian h	R. L. Polk & Co.
	Mc Quiston Marjorie r	R. L. Polk & Co.
	Schmill Wm C r	R. L. Polk & Co.

FINDINGS

Year	Uses	Source
1943	Funch Jack G chemist F M Ball & Co r	R. L. Polk & Co.
1925	FINLAY J F R	R. L. Polk & Co. of California

2629 HASTE ST

Year	Uses	Source
1950	IVY MANOR	The Pacific Telephone & Telegraph Co.
1945	IVY MANOR BERKELEY	The Pacific Telephone & Telegraph Co.
1943	Foster Loren wid J C h	R. L. Polk & Co.
1938	BOOTH FLORENCE C R	Pacific Telephone
	IVY MANOR	Pacific Telephone
1933	SMITH NATASHA R BERKELEY	R. L. Polk & Co.
	SMITH MARION R MRS PRIN EDUCATIONAL PLAY SCHOOL H BERKELEY	R. L. Polk & Co.
	EDUCATIONAL PLAY SCHOOL MRS M R SMITH PRIN BERKELEY	R. L. Polk & Co.
1928	Havenscourt Lucy stdt R	R.L. Polk and Co of California
	SMITH Edith stdt R	R.L. Polk and Co of California
	TYLER Edith stdt R	R.L. Polk and Co of California
	h Gertrude Mrs housekpr R	R.L. Polk and Co of California
	Everard Iris R	R.L. Polk and Co of California
	Hammond Adelaide stdt R	R.L. Polk and Co of California
	av Anna Mrs cook R	R.L. Polk and Co of California
	h Hazel stdt R	R.L. Polk and Co of California
	Rennie Alice stdt R	R.L. Polk and Co of California
1925	HODGKIN DEACONESS ANITA R	R. L. Polk & Co. of California
	ST MARGARET S HOUSE	R. L. Polk & Co. of California
1920	BULKLEY MRS KATE A R	R. L. Polk & Co. of California
	HODGKIN DEACONESS ANITA R	R. L. Polk & Co. of California
	ST MARGARET S HOUSE	R. L. Polk & Co. of California

2630 HASTE ST

Year	Uses	Source
1999	OCCUPANT UNKNOWN	Cole Information Services
1955	STRAUS ERNA BERKELEY	The Pacific Telephone & Telegraph Co.
	MARQUIS OCTAVIA MRS BERKELEY	The Pacific Telephone & Telegraph Co.
	HIGGINS LARRY BERKELEY	The Pacific Telephone & Telegraph Co.
	HARMAN SARAH MRS BERKELEY	The Pacific Telephone & Telegraph Co.
	GUNN ROBT D BERKELEY	The Pacific Telephone & Telegraph Co.
1950	GILMER NANCY R	The Pacific Telephone & Telegraph Co.

FINDINGS

Year	Uses	Source
1950	HENDERSON HELEN R R	The Pacific Telephone & Telegraph Co.
1945	FINLAY LILIAN MRS R BERKELEY	The Pacific Telephone & Telegraph Co.
	AYERS MARY MRS R BERKELEY	The Pacific Telephone & Telegraph Co.
1943	Finlay Lillian Mrs h	R. L. Polk & Co.
1938	MOSSMAN ROBERT B R	Pacific Telephone
1933	VORBE G TCHR UC R BERKELEY	R. L. Polk & Co.
	FINLAY JAS F (LILLIAN) H BERKELEY	R. L. Polk & Co.
1928	mon Florence waiter R	R.L. Polk and Co of California
1925	LEE MRS F V T R	R. L. Polk & Co. of California
1920	BRADLEY MISS L R	R. L. Polk & Co. of California

2632 HASTE ST

Year	Uses	Source
1955	YORSTON H DONALD BERKELEY	The Pacific Telephone & Telegraph Co.
1950	WHEELER ROLLO S R	The Pacific Telephone & Telegraph Co.
	NOYES STANLEY T R	The Pacific Telephone & Telegraph Co.
1945	LEE HELEN P MRS R BERKELEY	The Pacific Telephone & Telegraph Co.
1938	LEE BOB R	Pacific Telephone
	LEE HELEN P MRS R	Pacific Telephone
1933	HUBBARD F J TCHR BKLY PUB SCH R BERKELEY	R. L. Polk & Co.
	RINKE MAX (ALICE) DRFTSMN H BERKELEY	R. L. Polk & Co.
1928	Seminary Frances W stdt R	R.L. Polk and Co of California
	Stella A wid Francis W H	R.L. Polk and Co of California
1925	FELLOW FRED D R	R. L. Polk & Co. of California
1920	LOWDEN MRS M L R	R. L. Polk & Co. of California

2634 HASTE ST

Year	Uses	Source
1955	GOLDSMITH HELEN HART BERKELEY	The Pacific Telephone & Telegraph Co.
	WOHL ROBT A BERKELEY	The Pacific Telephone & Telegraph Co.
1950	LANDOR R A R	The Pacific Telephone & Telegraph Co.
	WITHERELL D B MRS R	The Pacific Telephone & Telegraph Co.
1945	THELLER L W R BERKELEY	The Pacific Telephone & Telegraph Co.
1943	Rives Mary M wid Henry h	R. L. Polk & Co.
	Bateman Ella N Mrs r	R. L. Polk & Co.
1938	RIVES M M MRS R	Pacific Telephone
1925	STEITZ L F R	R. L. Polk & Co. of California
1920	LINSLEY T H R	R. L. Polk & Co. of California

FINDINGS

2636 HASTE ST

Year	Uses	Source
1955	CUDABACK DAVID D BERKELEY	The Pacific Telephone & Telegraph Co.
1950	INGRALSAMI RICHARD H R	The Pacific Telephone & Telegraph Co.
	BRIAN ROBT E R	The Pacific Telephone & Telegraph Co.
1943	Bloom John A Dorothy welder h	R. L. Polk & Co.
1938	BLOOM JOHN A R	Pacific Telephone
1933	GRINFELD RAPHAEL (FANNY) RESEARCH ASSOC U C R BERKELEY	R. L. Polk & Co.
	WILLCOX MARGARITA (WID CLYDE) H BERKELEY	R. L. Polk & Co.
1920	HALLADAY O W R	R. L. Polk & Co. of California

2638 HASTE ST

Year	Uses	Source
1955	WILSON F W PETE BERKELEY	The Pacific Telephone & Telegraph Co.
	NICHOLS ROGER J BERKELEY	The Pacific Telephone & Telegraph Co.
1950	DUNLAP EDW F R	The Pacific Telephone & Telegraph Co.
	GAY THOS E JR R	The Pacific Telephone & Telegraph Co.
1945	STURM L R BERKELEY	The Pacific Telephone & Telegraph Co.
1938	WILSON GARNET E MRS R	Pacific Telephone
1933	BROCK FLORENCE A MRS STEN H BERKELEY	R. L. Polk & Co.
1925	HALL KATHRYN R	R. L. Polk & Co. of California
	BIRO MRS J R	R. L. Polk & Co. of California
1920	HALL KATHRYN R	R. L. Polk & Co. of California

2506A HASTE ST

Year	Uses	Source
1970	YENAN BOOKS BERKELEY	Pacific Telephone Directory

2506B HASTE ST

Year	Uses	Source
1970	UP HASTE BERKELEY	Pacific Telephone Directory

2506C HASTE ST

Year	Uses	Source
1970	TWELFTH HOUSE BERKELEY	Pacific Telephone Directory

2512A HASTE ST

Year	Uses	Source
1955	BAUML FRANZ H BERKELEY	The Pacific Telephone & Telegraph Co.

FINDINGS

Year	Uses	Source
1945	CHINN MILDRED C MRS R BERKELEY	The Pacific Telephone & Telegraph Co.
1938	CHINN MILDRED C MRS R	Pacific Telephone
1933	WOOD S E TCHR UC R BERKELEY	R. L. Polk & Co.
	CHINN MILDRED (WID J B) H BERKELEY	R. L. Polk & Co.

2546A HASTE ST

Year	Uses	Source
1955	ELLIS ROBT E BERKELEY	The Pacific Telephone & Telegraph Co.

2546C HASTE ST

Year	Uses	Source
1955	WILSON CONSTANCE J BERKELEY	The Pacific Telephone & Telegraph Co.

2621A HASTE ST

Year	Uses	Source
1933	SINGER PAUL (MARY E) H BERKELEY	R. L. Polk & Co.

2622A HASTE ST

Year	Uses	Source
1955	FRIESEN EARL W BERKELEY	The Pacific Telephone & Telegraph Co.
1945	DOUCHA KENNETH R BERKELEY	The Pacific Telephone & Telegraph Co.
	CRANE CARRIE L R BERKELEY	The Pacific Telephone & Telegraph Co.
1933	STONE HOWARD SUPVR OF BOYS COUNTY DETENTION HOME H BERKELEY	R. L. Polk & Co.
	STONE A D MGR PROPERTY OWNERS SERVICE BUR R BERKELEY	R. L. Polk & Co.

2614 1/2 HASTE ST

Year	Uses	Source
1955	TOWNSEND WILSON E BERKELEY	The Pacific Telephone & Telegraph Co.

2616 1/2 HASTE ST

Year	Uses	Source
1955	GUNN JOS R III MRS BERKELEY	The Pacific Telephone & Telegraph Co.

2621 1/2 HASTE ST

Year	Uses	Source
1955	RAMSEY TAUFEK H BERKELEY	The Pacific Telephone & Telegraph Co.
1945	DARLING NINA M MRS R BERKELEY	The Pacific Telephone & Telegraph Co.
1938	COOK L G R	Pacific Telephone

Year	Uses	Source
1925	LAWSON MRS E H R	R. L. Polk & Co. of California

2628 1/2 HASTE ST

Year	Uses	Source
1955	WILSON JEAN B BERKELEY	The Pacific Telephone & Telegraph Co.

HI ALEGASS AVE

2535 HI ALEGASS AVE

Year	Uses	Source
1991	Wakefield Amber	PACIFIC BELL WHITE PAGES
	Wakefield Cindy	PACIFIC BELL WHITE PAGES
	Wakefield CE	PACIFIC BELL WHITE PAGES
	Wakefield C E	PACIFIC BELL WHITE PAGES
	Wakefield C E	PACIFIC BELL WHITE PAGES

HIL IEGASS AVE

2520 HIL IEGASS AVE

Year	Uses	Source
1975	LAMBERT LEE	Pacific Telephone

2530 HIL IEGASS AVE

Year	Uses	Source
1975	CHENG BRADFORD H	Pacific Telephone
	BERNARDINI A	Pacific Telephone

HILLEGASS AVE

2500 HILLEGASS AVE

Year	Uses	Source
2017	SERGIO ROZENEN	Cole Information Services
	SHAUNTAI RAMSEY	Cole Information Services
	DAVID MILLER	Cole Information Services
	KIRT GAVETTE	Cole Information Services
	CARLOS PONCE	Cole Information Services
	JOHN ENGLISH	Cole Information Services
	MIKE REEVES	Cole Information Services
	PATRICIA SUEUGA	Cole Information Services
	SERGIO ROZENEN	Cole Information Services

FINDINGS

Year	Uses	Source
2017	SHAUNTAI RAMSEY	Cole Information Services
	DAVID MILLER	Cole Information Services
	KIRT GAVETTE	Cole Information Services
	CARLOS PONCE	Cole Information Services
	JOHN ENGLISH	Cole Information Services
	MIKE REEVES	Cole Information Services
	PATRICIA SUEUGA	Cole Information Services
2014	SHAUNTAI RAMSEY	Cole Information Services
	BRIAN FISKE	Cole Information Services
	SERGIO ROZENEN	Cole Information Services
	DAVID MILLER	Cole Information Services
	KAREN MAHNKE	Cole Information Services
	ROGER LARSON	Cole Information Services
	KIRT GAVETTE	Cole Information Services
	PATRICIA SUEUGA	Cole Information Services
	CARLOS PONCE	Cole Information Services
	JOHN ENGLISH	Cole Information Services
	MILENA BADJOVA	Cole Information Services
	LISA TEAGUE	Cole Information Services
	SHAUNTAI RAMSEY	Cole Information Services
	BRIAN FISKE	Cole Information Services
	SERGIO ROZENEN	Cole Information Services
	DAVID MILLER	Cole Information Services
	KAREN MAHNKE	Cole Information Services
	ROGER LARSON	Cole Information Services
	KIRT GAVETTE	Cole Information Services
	PATRICIA SUEUGA	Cole Information Services
	CARLOS PONCE	Cole Information Services
	JOHN ENGLISH	Cole Information Services
	MILENA BADJOVA	Cole Information Services
	LISA TEAGUE	Cole Information Services
2009	JOHN ENGLISH	Cole Information Services
	ANGELA CAVANAUGH	Cole Information Services
	KIM ANNO	Cole Information Services
	DAVID ARAUJO	Cole Information Services
	KATHLEEN ESPINOZA	Cole Information Services
	ROBERT LANDON	Cole Information Services
	PATRICIA SUEUGA	Cole Information Services

FINDINGS

Year	Uses	Source
2009	GRACE CHRISTIE	Cole Information Services
	JOHN MENARD	Cole Information Services
	JOHN TURNER	Cole Information Services
	MILENA BADJOVA	Cole Information Services
	DAVID ARAUJO	Cole Information Services
	JOHN ENGLISH	Cole Information Services
	KATHLEEN ESPINOZA	Cole Information Services
	ROBERT LANDON	Cole Information Services
	PATRICIA SUEUGA	Cole Information Services
	MILENA BADJOVA	Cole Information Services
	KIM ANNO	Cole Information Services
	JOHN MENARD	Cole Information Services
	JOHN TURNER	Cole Information Services
	GRACE CHRISTIE	Cole Information Services
	ANGELA CAVANAUGH	Cole Information Services
2004	JOHN ENGLISH	Cole Information Services
	ROGER LEET	Cole Information Services
	JOE PARK	Cole Information Services
	MARTIN KOVACH	Cole Information Services
	ANGELICA RODRIGUEZ	Cole Information Services
	TRESSIES WELLS	Cole Information Services
	ERI KAWAI	Cole Information Services
	WILLIAM CORCORAN	Cole Information Services
	THORA CAILLECH	Cole Information Services
	NORAH ESTEY	Cole Information Services
	GRACE CHRISTIE	Cole Information Services
	PATRICIA SUEUGA	Cole Information Services
	NORAH ESTEY	Cole Information Services
	GRACE CHRISTIE	Cole Information Services
	THORA CAILLECH	Cole Information Services
	WILLIAM CORCORAN	Cole Information Services
	ERI KAWAI	Cole Information Services
	TRESSIES WELLS	Cole Information Services
	ANGELICA RODRIGUEZ	Cole Information Services
	MARTIN KOVACH	Cole Information Services
	JOE PARK	Cole Information Services
	JOHN ENGLISH	Cole Information Services
	ROGER LEET	Cole Information Services

FINDINGS

Year	*Uses*	*Source*
2004	PATRICIA SUEUGA	Cole Information Services
2000	1 BALSZ EDW M	Pacific Bell
	2 OLSEN V E	Pacific Bell
	6 ESTEY NORAH	Pacific Bell
	8 ARONSON KIM	Pacific Bell
	9 WENG SIEW	Pacific Bell
	10 NEAL TONY	Pacific Bell
	11 REEDER PHILIPPA	Pacific Bell
	14 CHRISTIE G H	Pacific Bell
	15 PARK JOE	Pacific Bell
	16 CORCORAN WILLIAM	Pacific Bell
1999	JOHN MENARD	Cole Information Services
	DAVID ARAUJO	Cole Information Services
	MILENA BADJOVA	Cole Information Services
	JOHN ENGLISH	Cole Information Services
	WILLIAM CORCORAN	Cole Information Services
	ANGELA CAVANAUGH	Cole Information Services
	KIM ANNO	Cole Information Services
	JOHN TURNER	Cole Information Services
	KATHLEEN ESPINOZA	Cole Information Services
	ROBERT LANDON	Cole Information Services
	GRACE CHRISTIE	Cole Information Services
	PATRICIA SUEUGA	Cole Information Services
	JOHN MENARD	Cole Information Services
	JOHN TURNER	Cole Information Services
	MILENA BADJOVA	Cole Information Services
	JOHN ENGLISH	Cole Information Services
	GRACE CHRISTIE	Cole Information Services
	WILLIAM CORCORAN	Cole Information Services
	ROBERT LANDON	Cole Information Services
	KATHLEEN ESPINOZA	Cole Information Services
	DAVID ARAUJO	Cole Information Services
	KIM ANNO	Cole Information Services
	ANGELA CAVANAUGH	Cole Information Services
	PATRICIA SUEUGA	Cole Information Services
1996	1 BALSZ EDW M	PACIFIC BELL DIRECTORY
	2 OLSEN V E	PACIFIC BELL DIRECTORY
	10 KIM JEAN	PACIFIC BELL DIRECTORY

FINDINGS

Year	Uses	Source
1996	14 CHRISTIE G H	PACIFIC BELL DIRECTORY
	15 PARK JOE	PACIFIC BELL DIRECTORY
	16 CORCORAN WILLIAM	PACIFIC BELL DIRECTORY
	19 MARTINEX CHRIS	PACIFIC BELL DIRECTORY
1994	CORCORAN, WILLIAM	Cole Information Services
	MULLIGAN, JOY	Cole Information Services
	FORD, ERICA	Cole Information Services
	HUTCHBY, J	Cole Information Services
	RIVERS, FRANK	Cole Information Services
	RIVERS, FRANK	Cole Information Services
	FORD, ERICA	Cole Information Services
	MULLIGAN, JOY	Cole Information Services
	HUTCHBY, J	Cole Information Services
	CORCORAN, WILLIAM	Cole Information Services
1992	1 BALSZ EDW M	PACIFIC BELL DIRECTORY
	2 OLSEN V E	PACIFIC BELL DIRECTORY
	8 GALLI DANIELE	PACIFIC BELL DIRECTORY
	12 FORD ERICA	PACIFIC BELL DIRECTORY
	14 CHRISTIE G H	PACIFIC BELL DIRECTORY
	15 SHAW MORGAN	PACIFIC BELL DIRECTORY
	16 CORCORAN WM	PACIFIC BELL DIRECTORY
1991	Balsz Edw M	PACIFIC BELL WHITE PAGES
	Baptista Michael & Kelly	PACIFIC BELL WHITE PAGES
	Christie GH	PACIFIC BELL WHITE PAGES
	Corcoran Wm	PACIFIC BELL WHITE PAGES
	Hutchby J	PACIFIC BELL WHITE PAGES
	Hutchens Hal	PACIFIC BELL WHITE PAGES
	Hutchens Hal	PACIFIC BELL WHITE PAGES
	Hutcheon Stephen D	PACIFIC BELL WHITE PAGES
	Hutcher C	PACIFIC BELL WHITE PAGES
	Olsen V E	PACIFIC BELL WHITE PAGES
	Olsen W C	PACIFIC BELL WHITE PAGES
	Olsen Walter	PACIFIC BELL WHITE PAGES
	Olshaker R	PACIFIC BELL WHITE PAGES
	Olshansky Jack & Shirley	PACIFIC BELL WHITE PAGES
	i Raphael RB	PACIFIC BELL WHITE PAGES
	Shaw Morgan	PACIFIC BELL WHITE PAGES
1986	1 Balsz Edw M	PACIFIC BELL WHITE PAGES

FINDINGS

Year	*Uses*	*Source*
1986	2 Olsen VE	PACIFIC BELL WHITE PAGES
	5 Monheit S S	PACIFIC BELL WHITE PAGES
	7 Raphael RB R B	PACIFIC BELL WHITE PAGES
	12 Bose Bidyut K	PACIFIC BELL WHITE PAGES
	14 Christie G H	PACIFIC BELL WHITE PAGES
	15 Shaw Morgan	PACIFIC BELL WHITE PAGES
	16 Corcoran Wm	PACIFIC BELL WHITE PAGES
	19 Brimm Y V	PACIFIC BELL WHITE PAGES
	Balsz Edw M	PACIFIC BELL WHITE PAGES
	Baptista Michael & Kelly	PACIFIC BELL WHITE PAGES
	Baptista Peter	PACIFIC BELL WHITE PAGES
	Baptista S	PACIFIC BELL WHITE PAGES
	Bose Bidyut K	PACIFIC BELL WHITE PAGES
	Brimm Y	PACIFIC BELL WHITE PAGES
	Brimmer D	PACIFIC BELL WHITE PAGES
	Christie G H	PACIFIC BELL WHITE PAGES
	Corcoran Wm	PACIFIC BELL WHITE PAGES
	Hutchby J	PACIFIC BELL WHITE PAGES
	Monheit S	PACIFIC BELL WHITE PAGES
	Olsen V E	PACIFIC BELL WHITE PAGES
	Olsen W C	PACIFIC BELL WHITE PAGES
	Olsen Walter	PACIFIC BELL WHITE PAGES
	Raphael R B	PACIFIC BELL WHITE PAGES
	Shaw Morgan	PACIFIC BELL WHITE PAGES
1980	Balsz Edw M	Pacific Telephone
	Baptista Vincent	Pacific Telephone
	Brimm Y	Pacific Telephone
	Christie G H	Pacific Telephone
	Corcoran Wm	Pacific Telephone
	Hogeboom A	Pacific Telephone
	Hutchby J	Pacific Telephone
	Olsen V E	Pacific Telephone
	Raphael R B	Pacific Telephone
	Ryan Jas Kevin	Pacific Telephone
	Shaw Morgan	Pacific Telephone
	Uhl Rex	Pacific Telephone
1975	BALSZ EDW M	Pacific Telephone
	CHRISTIE G H	Pacific Telephone

FINDINGS

Year	Uses	Source
1975	ENGLISH JOHN	Pacific Telephone
	HOGEBOOM A	Pacific Telephone
	MAYER NANCY	Pacific Telephone
	OLSEN V C	Pacific Telephone
1970	BALSZ EDW M BERKELEY	Pacific Telephone Directory
	CORKE P H BERKELEY	Pacific Telephone Directory
	DUNN FLORENCE B BERKELEY	Pacific Telephone Directory
	ELKINS OLIVE E MRS BERKELEY	Pacific Telephone Directory
	ENGLISH JOHN BERKELEY	Pacific Telephone Directory
	HOGEBOOM A BERKELEY	Pacific Telephone Directory
	KRAUS CAROLYN WELLS BERKELEY	Pacific Telephone Directory
	MANDEL NINA BERKELEY	Pacific Telephone Directory
	OLSEN V E BERKELEY	Pacific Telephone Directory
	PORTER D G BERKELEY	Pacific Telephone Directory
	SHAW MORGAN BERKELEY	Pacific Telephone Directory
	SIVAKUMAR C BERKELEY	Pacific Telephone Directory
	TAYLOR MARK L BERKELEY	Pacific Telephone Directory
1962	Abbadi Abdelkader	Pacific Telephone
	Chanda Richard	Pacific Telephone
	Corke P H	Pacific Telephone
	Durfee B B	Pacific Telephone
	Elkins Olive E Mrs	Pacific Telephone
	English John	Pacific Telephone
	Faubion Clarus	Pacific Telephone
	French Dorothy R Mrs	Pacific Telephone
	Galles Eleanor	Pacific Telephone
	Ganzburg Rose B	Pacific Telephone
	Goodwin Hugh	Pacific Telephone
	Hogeboom A Miss	Pacific Telephone
	Jacobs Roland H Mrs	Pacific Telephone
	Moore Conrad L	Pacific Telephone
	Moore Janet	Pacific Telephone
	Olsen Virginia E	Pacific Telephone
	Residence	Pacific Telephone
	Talbot Frank	Pacific Telephone
	Treat Helen F	Pacific Telephone
	White Editha Whitney Mrs	Pacific Telephone
1955	BROWNING LES BERKELEY	The Pacific Telephone & Telegraph Co.

FINDINGS

Year	Uses	Source
1955	CORKE P H BERKELEY	The Pacific Telephone & Telegraph Co.
	FAUBION CLARUS R BERKELEY	The Pacific Telephone & Telegraph Co.
	GOULD ANNE V MRS BERKELEY	The Pacific Telephone & Telegraph Co.
	HERR ADELINE C MRS R BERKELEY	The Pacific Telephone & Telegraph Co.
	HOGEBOOM A MISS R BERKELEY	The Pacific Telephone & Telegraph Co.
	LORING H HELMUT BERKELEY	The Pacific Telephone & Telegraph Co.
	MCGANN LEONA M BERKELEY	The Pacific Telephone & Telegraph Co.
	MERRILL LEWIS E MRS R BERKELEY	The Pacific Telephone & Telegraph Co.
	OLSEN VIRGINIA E BERKELEY	The Pacific Telephone & Telegraph Co.
	RILEY KENNETH H BERKELEY	The Pacific Telephone & Telegraph Co.
	SPOTTS CHAS R BERKELEY	The Pacific Telephone & Telegraph Co.
	TENG SIDNEY H H BERKELEY	The Pacific Telephone & Telegraph Co.
	TODA Z G MRS BERKELEY	The Pacific Telephone & Telegraph Co.
	TREAT HELEN F BERKELEY	The Pacific Telephone & Telegraph Co.
	WAGNER GRETCHEN MRS R BERKELEY	The Pacific Telephone & Telegraph Co.
	AXTELL FREDERICK B BERKELEY	The Pacific Telephone & Telegraph Co.
1950	ERIKSON ERIK A R	The Pacific Telephone & Telegraph Co.
	FREEMEAN WEE E R	The Pacific Telephone & Telegraph Co.
	LEE ROBT E R	The Pacific Telephone & Telegraph Co.
	WAGNER GRETCHEN MRS R	The Pacific Telephone & Telegraph Co.
	TREAT HELEN F R	The Pacific Telephone & Telegraph Co.
	BRIEGLEB JOHN P R	The Pacific Telephone & Telegraph Co.
	CORKE GORDON L R	The Pacific Telephone & Telegraph Co.
	CORKE P H R	The Pacific Telephone & Telegraph Co.
	HERBERT DOROTHY A R	The Pacific Telephone & Telegraph Co.
	HERR ADELINE C MRS R	The Pacific Telephone & Telegraph Co.
	HOGEBOOM A MISS R	The Pacific Telephone & Telegraph Co.
	MAYMAR PETER R	The Pacific Telephone & Telegraph Co.
	OLSONI LLOYD J R	The Pacific Telephone & Telegraph Co.
	REYNOLDS ALICE FRYE MRS R	The Pacific Telephone & Telegraph Co.
	STRUBLE FRED R	The Pacific Telephone & Telegraph Co.
	WESTFALL C S R	The Pacific Telephone & Telegraph Co.
	WOOTTEN W M MRS R	The Pacific Telephone & Telegraph Co.
	ZIEAELASCIH MIARY W R	The Pacific Telephone & Telegraph Co.
1945	BOUSMAN SAMUEL I R BERKELEY	The Pacific Telephone & Telegraph Co.
	BRUSER DAVID DR R BERKELEY	The Pacific Telephone & Telegraph Co.
	CORKE P H R BERKELEY	The Pacific Telephone & Telegraph Co.
	HATOFF ALEX DR R BERKELEY	The Pacific Telephone & Telegraph Co.

FINDINGS

Year	Uses	Source
1945	HERR ADELINE C MRS R BERKELEY	The Pacific Telephone & Telegraph Co.
	HOGEBOOM A MISS R BERKELEY	The Pacific Telephone & Telegraph Co.
	PATENGE B R R BERKELEY	The Pacific Telephone & Telegraph Co.
	PHILLIPS H F R BERKELEY	The Pacific Telephone & Telegraph Co.
	REYNOLDS ALICE FRYE MRS R BERKELEY	The Pacific Telephone & Telegraph Co.
	STRUBLE FRED R BERKELEY	The Pacific Telephone & Telegraph Co.
	TREAT HELEN F R BERKELEY	The Pacific Telephone & Telegraph Co.
	WAGNER GRETCHEN MRS R BERKELEY	The Pacific Telephone & Telegraph Co.
1943	ANDERSON Harold H h	R. L. Polk & Co.
	Austin Eliz A bkpr Am Tr Co r	R. L. Polk & Co.
	Austin Frank L USN h	R. L. Polk & Co.
	Bousman Saml I Emma mining eng h	R. L. Polk & Co.
	Bush Harold G h	R. L. Polk & Co.
	Caine Robt W shipydwkr h	R. L. Polk & Co.
	CARRUTHERS Jean C clk Bof A r	R. L. Polk & Co.
	CARRUTHERS Jesse F Mrs h	R. L. Polk & Co.
	Dix Margt J priv sec UC h	R. L. Polk & Co.
	Hansen A R r	R. L. Polk & Co.
	Hogeboom Alberta clk h	R. L. Polk & Co.
	Hogeboom Kate r	R. L. Polk & Co.
	KING Hubert C USN h	R. L. Polk & Co.
	Levy Milton A USA h	R. L. Polk & Co.
	Newton Clair shipydwkr h	R. L. Polk & Co.
	Philipps H F shipydwkr h	R. L. Polk & Co.
	Russell Max M shipydwkr h	R. L. Polk & Co.
	Struble Fred Ella B h	R. L. Polk & Co.
	Stuart C Harold teller Am Tr Co h	R. L. Polk & Co.
	Teninty Philip h	R. L. Polk & Co.
	Treat Helen F librn UC r	R. L. Polk & Co.
	Treat Mary E Mrs h	R. L. Polk & Co.
	WAGNER Gabrielle r	R. L. Polk & Co.
	WAGNER Gretchen H sten FLB h	R. L. Polk & Co.
1938	BRIGHTMAN WINIFRED M R	Pacific Telephone
	HOGEHOOM A MISS R	Pacific Telephone
	JOHNSON HAM C R	Pacific Telephone
	KILBURY THOMAS I R	Pacific Telephone
	LARGEY MARIE MISS R	Pacific Telephone

FINDINGS

Year	Uses	Source
1938	MAGNESI ANTHONY R	Pacific Telephone
	RATTAN G K R	Pacific Telephone
	SMITH VIVIAN P MRS R	Pacific Telephone
	SPARKS F M R	Pacific Telephone
	TREAT HELEN F R	Pacific Telephone
1933	BRIGHTMAN WINIFRED M TCHR H BERKELEY	R. L. Polk & Co.
	BULLOCK CHARLOTTE J R BERKELEY	R. L. Polk & Co.
	CORDON P V H BERKELEY	R. L. Polk & Co.
	DEBEAU MISCHA A (BERTHA) CHEM ENG H BERKELEY	R. L. Polk & Co.
	EASLEY ROBERTA F H BERKELEY	R. L. Polk & Co.
	GERALDINE APARTMENTS BERKELEY	R. L. Polk & Co.
	GILMOUR HARRISON (SIDONIA) H BERKELEY	R. L. Polk & Co.
	HAMILTON CLAIRE M (LILLIAN B) H BERKELEY	R. L. Polk & Co.
	HOGEBOOM ALVERDA B CLK ASSOC STDTS U OF C R BERKELEY	R. L. Polk & Co.
	HOGEBOOM INA I CLK R BERKELEY	R. L. Polk & Co.
	HOGEBOOM KATIE B H BERKELEY	R. L. Polk & Co.
	HUMPHREY EDW (FRANCES E) SLSMN H BERKELEY	R. L. Polk & Co.
	HUMPHREY FLORENCE E MRS C S PRACT BERKELEY	R. L. Polk & Co.
	LARGEY MARIE E STEN MARCHANT CALCULATING MACH CO R BERKELEY	R. L. Polk & Co.
	MCMILLAN MARY M MRS TCHR BKLY PUB SCH R BERKELEY	R. L. Polk & Co.
	OLSEN GLADYS TCHR CAL SCH FOR THE DEAF R BERKELEY	R. L. Polk & Co.
	SMITH VIRGINIA D H BERKELEY	R. L. Polk & Co.
	SPARKS FRED M (SARAH J) MGR GERALDINE APTS H BERKELEY	R. L. Polk & Co.
	STAFFORD E M MISS NURSE UC R BERKELEY	R. L. Polk & Co.
	TREAT HELEN F LIBRN UC R BERKELEY	R. L. Polk & Co.
	TREAT MARY E MRS H BERKELEY	R. L. Polk & Co.
	WALLACE D LURLINE MRS CASH ASSOC STDTS U OF C R BERKELEY	R. L. Polk & Co.
	WEBSTER VIRGINIA C CASH DRAKE CATERING CO R BERKELEY	R. L. Polk & Co.

FINDINGS

Year	Uses	Source
1933	WELCH MARIE G STEN R BERKELEY	R. L. Polk & Co.
	WHEELER H MISS PIANIST U C H BERKELEY	R. L. Polk & Co.
1928	way B H	R.L. Polk and Co of California
	Leamington Geo W Dering trust officer First Natl Bank H	R.L. Polk and Co of California
	GREEN F H	R.L. Polk and Co of California
	N Irene slswmn R	R.L. Polk and Co of California
	N Robt B Trene chiro	R.L. Polk and Co of California
	H	R.L. Polk and Co of California
	Acton Margt M Mrs s Iswmn R	R.L. Polk and Co of California
	Marie T wid Edw H	R.L. Polk and Co of California
	Phelan Christopher C H	R.L. Polk and Co of California
	Rockwell S E H	R.L. Polk and Co of California
	Leandro F M H	R.L. Polk and Co of California
	H L H	R.L. Polk and Co of California
	Geraldine Apartments	R.L. Polk and Co of California
	2500	R.L. Polk and Co of California
	Largey Marie E sten MCMCo R	R.L. Polk and Co of California

2501 HILLEGASS AVE

Year	Uses	Source
2014	DEBORAH TU	Cole Information Services

2508 HILLEGASS AVE

Year	Uses	Source
2017	QING MIAO	Cole Information Services
	JULIAN DANIELS	Cole Information Services
	HEIKYUNG CHUN	Cole Information Services
	QING MIAO	Cole Information Services
	JULIAN DANIELS	Cole Information Services
	HEIKYUNG CHUN	Cole Information Services
2014	CONNIE YANG	Cole Information Services
	JIANN MOK	Cole Information Services
	HEIKYUNG CHUN	Cole Information Services
	CHANG KIM	Cole Information Services
	STEPHEN CHAN	Cole Information Services
	HONG KIM	Cole Information Services
	CONNIE YANG	Cole Information Services
	JIANN MOK	Cole Information Services

FINDINGS

Year	Uses	Source
2014	HEIKYUNG CHUN	Cole Information Services
	CHANG KIM	Cole Information Services
	STEPHEN CHAN	Cole Information Services
	HONG KIM	Cole Information Services
2009	JIAJIA ZHANG	Cole Information Services
	STEPHANIE PACE	Cole Information Services
	SANG KIM	Cole Information Services
	JOYCE SAKATA	Cole Information Services
	CLARK BILORUSKY	Cole Information Services
	STEPHANIE PACE	Cole Information Services
	JIAJIA ZHANG	Cole Information Services
	SANG KIM	Cole Information Services
	JOYCE SAKATA	Cole Information Services
	CLARK BILORUSKY	Cole Information Services
2004	HO LO	Cole Information Services
	KIKOON YUN	Cole Information Services
	SANG KIM	Cole Information Services
	CHING CHEN	Cole Information Services
	HELEN LEE	Cole Information Services
	NAM KIM	Cole Information Services
	ARPIT METHA	Cole Information Services
	CARRIE YANG	Cole Information Services
	HUNG YU	Cole Information Services
	EDWARD LI	Cole Information Services
	YOO JUNG	Cole Information Services
	PATRICK NAHER	Cole Information Services
	CLAY DIXON	Cole Information Services
	DAN TROOST	Cole Information Services
	JAIME BARDINA	Cole Information Services
	CHRISTOPHER TANAKA	Cole Information Services
	TIEN TANG	Cole Information Services
	DOUG DOWSON	Cole Information Services
	DOUG DOWSON	Cole Information Services
	KIKOON YUN	Cole Information Services
	SANG KIM	Cole Information Services
	CHING CHEN	Cole Information Services
	HELEN LEE	Cole Information Services
	NAM KIM	Cole Information Services

FINDINGS

Year	Uses	Source
2004	ARPIT METHA	Cole Information Services
	CARRIE YANG	Cole Information Services
	HUNG YU	Cole Information Services
	EDWARD LI	Cole Information Services
	YOO JUNG	Cole Information Services
	PATRICK NAHER	Cole Information Services
	CLAY DIXON	Cole Information Services
	DAN TROOST	Cole Information Services
	CHRISTOPHER TANAKA	Cole Information Services
	JAIME BARDINA	Cole Information Services
	TIEN TANG	Cole Information Services
	HO LO	Cole Information Services
2000	34 STAS ALEX V	Pacific Bell
	11 AMERICAN BAPTIST SEMINARY OF THE WEST	Pacific Bell
	22 SIMOPOULOS NICOLE	Pacific Bell
	24 MCCULLEY MARIE H	Pacific Bell
	32 SMITH LUKE B	Pacific Bell
	33 TANNER ALLISON	Pacific Bell
1999	SANG KIM	Cole Information Services
	JOYCE SAKATA	Cole Information Services
	CLARK BILORUSKY	Cole Information Services
	STEPHANIE PACE	Cole Information Services
	JIAJIA ZHANG	Cole Information Services
	AMERICAN BAPTIST SEMINARY OF THE WEST	Cole Information Services
	SANG KIM	Cole Information Services
	JOYCE SAKATA	Cole Information Services
	CLARK BILORUSKY	Cole Information Services
	JIAJIA ZHANG	Cole Information Services
	STEPHANIE PACE	Cole Information Services
	AMERICAN BAPTIST SEMINARY OF THE WEST	Cole Information Services
1996	11 ENGLEMAN DANIEL	PACIFIC BELL DIRECTORY
	12 INGLE JENNIFER	PACIFIC BELL DIRECTORY
	31 JOHNSON DAVID E	PACIFIC BELL DIRECTORY
1994	WOLTERS, J	Cole Information Services
	ENRIQUEZ, GRIMALD	Cole Information Services
	CHAE, EUNHEE	Cole Information Services
	ATKOCAITIS, VICTOR	Cole Information Services

FINDINGS

Year	Uses	Source
1994	ENRIQUEZ, GRIMALD	Cole Information Services
	ATKOCAITIS, VICTOR	Cole Information Services
	WOLTERS, J	Cole Information Services
	CHAE, EUNHEE	Cole Information Services
1992	21 KIRSTEIN RONALD D REV	PACIFIC BELL DIRECTORY
	31 VAN BIK KENNETH	PACIFIC BELL DIRECTORY
	32 ATKOCAITIS VICTOR	PACIFIC BELL DIRECTORY
1991	Ambler Rick	PACIFIC BELL WHITE PAGES
	Kirstein Ronald D Rev	PACIFIC BELL WHITE PAGES
	Stephan M	PACIFIC BELL WHITE PAGES
1986	24 Evans Craig N	PACIFIC BELL WHITE PAGES
	32 Van Hook Larry	PACIFIC BELL WHITE PAGES
	Calero Luis	PACIFIC BELL WHITE PAGES
	Cornell Jack	PACIFIC BELL WHITE PAGES
	Cornell Laura & Ken Jr	PACIFIC BELL WHITE PAGES
	Res	PACIFIC BELL WHITE PAGES
	Schnase J Michael	PACIFIC BELL WHITE PAGES
	Smith Theophus & Ereina	PACIFIC BELL WHITE PAGES
	21 Johnson Billy F & Jo Ann	PACIFIC BELL WHITE PAGES
	23 Chiu Kin Wah	PACIFIC BELL WHITE PAGES
	11 Conerly Darlene & Albert	PACIFIC BELL WHITE PAGES
	Contd 12 Schnase J Michael	PACIFIC BELL WHITE PAGES
1980	Blacker Robt	Pacific Telephone
	Hineline B J	Pacific Telephone
	Kim Kyu Moon	Pacific Telephone
	Sayers John Nelson	Pacific Telephone
	Smith K C	Pacific Telephone
1975	ADMINISTRATIVE OFC	Pacific Telephone
	CHURCH IN BERKELEY	Pacific Telephone
	EDE ALFRED	Pacific Telephone
	LAURIE ROBT B	Pacific Telephone
1970	ARNOTT LYNELL J BERKELEY	Pacific Telephone Directory
	BERKELEY BAPTIST DIVINITY SCHOOL	Pacific Telephone Directory
	HERRING GRACE P MRS BERKELEY	Pacific Telephone Directory
	MYERS THERON BERKELEY	Pacific Telephone Directory
	SADLER F J BERKELEY	Pacific Telephone Directory
1962	Womens Hall	Pacific Telephone
	Womans Hall	Pacific Telephone

Year	Uses	Source
1962	Dixon Anne M	Pacific Telephone
	Herring Grace P Mrs	Pacific Telephone
1955	BERKELEY BAPTIST DIVINITY SCHOOL	The Pacific Telephone & Telegraph Co.
1950	FLEMING SANDFARD PROF R	The Pacific Telephone & Telegraph Co.

2509 HILLEGASS AVE

Year	Uses	Source
2017	BERKELEY TRIBE	Cole Information Services
2014	BERKELEY TRIBE	Cole Information Services
2009	NEW CHURCH BERKELEY	Cole Information Services
2006	New CHURCH BERKELEY	Haines Company, Inc.
	PROPERTY	Haines Company, Inc.
	HILLEGASS	Haines Company, Inc.
2004	OCCUPANT UNKNOWN	Cole Information Services
1980	Chapel Of The Good Shepherd	Pacific Telephone
1975	CHAPEL OF JESUS CHRIST THE	Pacific Telephone
1945	HILL CLAIBORNE M REV R BERKELEY	The Pacific Telephone & Telegraph Co.
1943	Hill Claiborne h	R. L. Polk & Co.
1938	HILL CLAIBORNE M REV R	Pacific Telephone
1933	HILL CLAIBORNE M (ANNA) PRES BKLY BAPTIST DIVINITY SCH H BERKELEY	R. L. Polk & Co.
1928	andro Claiborne M pres Berkeley Baptist Divinity School H	R.L. Polk and Co of California
1925	HILL REV C M R	R. L. Polk & Co. of California
1920	YOST PAUL K R	R. L. Polk & Co. of California
	HILL REV C M R	R. L. Polk & Co. of California

2510 HILLEGASS AVE

Year	Uses	Source
1999	OCCUPANT UNKNOWN	Cole Information Services
1991	Chabrabarty Deepto	PACIFIC BELL WHITE PAGES
1950	PH ILLPS H F R	The Pacific Telephone & Telegraph Co.

2511 HILLEGASS AVE

Year	Uses	Source
1962	Mens Dormitory Annexes	Pacific Telephone
1955	BERKELEY BAPTIST DIVINITY SCHOOL	The Pacific Telephone & Telegraph Co.
1945	FLEMING SANDFORD PROF R BERKELEY	The Pacific Telephone & Telegraph Co.
1943	Lucking Nancy J tchr Bkly Pub Sch r	R. L. Polk & Co.
	Levette Cecile r	R. L. Polk & Co.

Year	Uses	Source
1943	Fridell Elmer A Bess tchr h	R. L. Polk & Co.
	Fridell Lee D r	R. L. Polk & Co.
	Fridell Wilber M r	R. L. Polk & Co.
	Fridell Wm M clk SFRy r	R. L. Polk & Co.
1938	FRIDELL ELMER A R	Pacific Telephone
1933	LUCAS PERCY S (FAITH) RADIO TECHN H BERKELEY	R. L. Polk & Co.
	LUCAS SADIE R MRS H BERKELEY	R. L. Polk & Co.
1928	h Lilla stdt R	R.L. Polk and Co of California
	Pled Alma wid C B H	R.L. Polk and Co of California
1920	CHUBB PHILLIP H R	R. L. Polk & Co. of California

2512 HILLEGASS AVE

Year	Uses	Source
1962	Sparks F M	Pacific Telephone
1955	COOPER JACK B BERKELEY	The Pacific Telephone & Telegraph Co.
	SPARKS F M R BERKELEY	The Pacific Telephone & Telegraph Co.
1950	SPARKS F M R	The Pacific Telephone & Telegraph Co.
	GALBRAITH F TERTPLETON R	The Pacific Telephone & Telegraph Co.
1945	SPARKS F M R BERKELEY	The Pacific Telephone & Telegraph Co.
1943	Sparks Fred Sarah h	R. L. Polk & Co.
	Sparks Doris r	R. L. Polk & Co.
	Patange Bernard Delta instrument mkr r	R. L. Polk & Co.
	COLLINS Raymond W Kathryn chemist Farallone Chem Industries r	R. L. Polk & Co.
1938	WESTON HELEN MRS R	Pacific Telephone
1933	CHEEK HERBT (LUCY) H BERKELEY	R. L. Polk & Co.
	CHEEK EDITH R BERKELEY	R. L. Polk & Co.
1928	Cheek Marion stdt R	R.L. Polk and Co of California
	Cheek Herbt C Lucy H	R.L. Polk and Co of California
	Cheek lidith stdt R	R.L. Polk and Co of California
1925	CHEEK H C R	R. L. Polk & Co. of California
1920	CHEEK H C R	R. L. Polk & Co. of California

2513 HILLEGASS AVE

Year	Uses	Source
1962	Nor Cal Credit Union Amer Baptist Nor Cal Cr Union	Pacific Telephone
	Amer Baptist Nor Cal Credit Union	Pacific Telephone

FINDINGS

2514 HILLEGASS AVE

Year	Uses	Source
1945	ALLEN HARRIS R BERKELEY	The Pacific Telephone & Telegraph Co.
1943	Page Louise A wid E D h	R. L. Polk & Co.
	Scott Agnes K Mrs r	R. L. Polk & Co.
	ALLEN Harris C drftsmn h	R. L. Polk & Co.
1938	ALLEN HARRIS R	Pacific Telephone
1933	PAGE LOUISA A MRS R BERKELEY	R. L. Polk & Co.
	ALLEN HARRIS C ARCHT H BERKELEY	R. L. Polk & Co.
1928	h Louisa A wid Bdw B R	R.L. Polk and Co of California
	Montclair Harris C archt	R.L. Polk and Co of California
	H	R.L. Polk and Co of California
1925	ALLEN HARRIS R	R. L. Polk & Co. of California
1920	ALLEN HARRIS R	R. L. Polk & Co. of California

2515 HILLEGASS AVE

Year	Uses	Source
2017	ZAYTUNA COLLEGE	Cole Information Services
2014	ZAYTUNA COLLEGE	Cole Information Services
2006	ENGLSH LNGE	Haines Company, Inc.
	PRORM	Haines Company, Inc.
	AMERMETH	Haines Company, Inc.
	THEOLOGICAL	Haines Company, Inc.
	SEMINARY	Haines Company, Inc.
	UC EXTENSION	Haines Company, Inc.
2004	OCCUPANT UNKNOWN	Cole Information Services
	YELLOW STAR EXPRESS CAB	Cole Information Services
	UNIVERSITY OF CALIFORNIA BRKLY	Cole Information Services
2000	YELLOW CAB	Pacific Bell
1999	UNIVERSITY OF CALIFORNIA BERKELEY EXTENSION	Cole Information Services
1994	U C BERKELEY EXTENSION	Cole Information Services
1986	Admin Ofc	PACIFIC BELL WHITE PAGES
	Guest Apartment	PACIFIC BELL WHITE PAGES
	Missionary Residence	PACIFIC BELL WHITE PAGES
	Pastor Residence	PACIFIC BELL WHITE PAGES
	darvis Lovell S	PACIFIC BELL WHITE PAGES
	JARVIS LOVELL S OFFICE	PACIFIC BELL WHITE PAGES
	AMERICAN BAPTIST SEMINARY OF THE WEST	PACIFIC BELL WHITE PAGES

FINDINGS

Year	Uses	Source
1980	Admin Ofc	Pacific Telephone
	Library	Pacific Telephone
1975	ADMINISTRATIVE OFC	Pacific Telephone
1970	BERKELEY BAPTIST DIVINITY SCHOOL	Pacific Telephone Directory
1962	Mens Dormitory Annexes	Pacific Telephone
	Mens Dormitory Annexes	Pacific Telephone
	Laymens School of Religion	Pacific Telephone
1955	BAPTIST DIVINITY SCHOOL OF BERKELEY	The Pacific Telephone & Telegraph Co.
	BERKELEY BAPTIST DIVINITY SCHOOL	The Pacific Telephone & Telegraph Co.
1950	BERKELEY BAPTIST DIVINITY SCHOOL OFC	The Pacific Telephone & Telegraph Co.
	DE FREITAS WM A R	The Pacific Telephone & Telegraph Co.
1945	BISHOP JAMES A MRS R BERKELEY	The Pacific Telephone & Telegraph Co.
	DE FREMERY ELENA R R BERKELEY	The Pacific Telephone & Telegraph Co.
1943	de Fremery Elena R Mrs tchr Pub Sch r	R. L. Polk & Co.
	de Fremery Herman Elena R h	R. L. Polk & Co.
	Lantzeff Geo V tchr r	R. L. Polk & Co.
	Ricketts Myrtle r	R. L. Polk & Co.
1938	DE FREMERY HERMAN R	Pacific Telephone
1933	THORMAN CHAS A (MARTHA J) H BERKELEY	R. L. Polk & Co.
1928	Finke Henry Jr Geraldine stdt R	R.L. Polk and Co of California
	398 Harvey H Martha H	R.L. Polk and Co of California
1925	GUY HARVEY H R	R. L. Polk & Co. of California
1920	GUY HARVEY H R	R. L. Polk & Co. of California

2516 HILLEGASS AVE

Year	Uses	Source
1962	Berry Jeannette M	Pacific Telephone
1955	BERRY MALCOLM L BERKELEY	The Pacific Telephone & Telegraph Co.
1950	HAWKINS CHAUNCEY J MRS R	The Pacific Telephone & Telegraph Co.
1945	HAWKINS CHAUNCEY J MRS R BERKELEY	The Pacific Telephone & Telegraph Co.
1943	Hawkins Jessie wid Chauncey h	R. L. Polk & Co.
1938	HAWKINS CHAUNCEY J MRS R	Pacific Telephone
1933	BERRY CARL H (LENA) CARP H BERKELEY	R. L. Polk & Co.
1928	Berry Carl H Lena carp H	R.L. Polk and Co of California
	N Carl H Lena carp H	R.L. Polk and Co of California
	K Malcolm stdt R	R.L. Polk and Co of California

FINDINGS

Year	Uses	Source
1928	av Norton E chemist R	R.L. Polk and Co of California
1925	BERRY CARL H R	R. L. Polk & Co. of California
1920	HENLEY MRS JAS B R	R. L. Polk & Co. of California
	WILDER THEO J R	R. L. Polk & Co. of California

2517 HILLEGASS AVE

Year	Uses	Source
1962	Koons Alvin	Pacific Telephone
1955	RIGHTER GEO L R BERKELEY	The Pacific Telephone & Telegraph Co.
	ATKINSON T M BERKELEY	The Pacific Telephone & Telegraph Co.
1950	RIGHTER GEO L R	The Pacific Telephone & Telegraph Co.
	SMITH GEO J R	The Pacific Telephone & Telegraph Co.
1945	KITTLE L E R BERKELEY	The Pacific Telephone & Telegraph Co.
	DRIVER HENRY R BERKELEY	The Pacific Telephone & Telegraph Co.
1943	Peabody Mildred C Mrs h	R. L. Polk & Co.
	BROWN Etta r	R. L. Polk & Co.
1938	PEABODY MILDRED C MRS R	Pacific Telephone
1933	STRONG EDNA F MRS H BERKELEY	R. L. Polk & Co.
1928	Solano Mary E nurse H	R.L. Polk and Co of California
	rr Ruth G H	R.L. Polk and Co of California
	t John S Adelaide H	R.L. Polk and Co of California
1925	MACDONALD MRS MARY L R	R. L. Polk & Co. of California
	MACDONALD JAS F R	R. L. Polk & Co. of California

2518 HILLEGASS AVE

Year	Uses	Source
1962	Gartland Dwight	Pacific Telephone
1955	GARTLAND DWIGHT R BERKELEY	The Pacific Telephone & Telegraph Co.
1950	BERRY MALCOLM L R	The Pacific Telephone & Telegraph Co.
1943	Simcox E W Mrs h	R. L. Polk & Co.
1938	SIMCOX H C R	Pacific Telephone
1933	PATTERSON ANNABELLE SUB LIBRARIAN OKLD LIBRARY DEPT R BERKELEY	R. L. Polk & Co.
	GAGE ALBT H (HELEN) REAL EST BERKELEY RM 310	R. L. Polk & Co.
1928	Patterson Annabelle R	R.L. Polk and Co of California
	H Marie H	R.L. Polk and Co of California
	rd Violet M clk Fld Mortgage Securities Co R	R.L. Polk and Co of California
1925	CHEEK MRS SARAH B R	R. L. Polk & Co. of California

FINDINGS

Year	Uses	Source
1920	CHEEK MRS SARAH B R	R. L. Polk & Co. of California

2519 HILLEGASS AVE

Year	Uses	Source
1962	Larson Thos G Mrs	Pacific Telephone
1955	MCCANN W E R BERKELEY	The Pacific Telephone & Telegraph Co.
1945	MCCANN W E R BERKELEY	The Pacific Telephone & Telegraph Co.
1943	Mc Cann Wm E Grace M tchr h	R. L. Polk & Co.
1933	EAMES JOHN C (SOPHIA) H BERKELEY	R. L. Polk & Co.
1928	av Prances M atdt R	R.L. Polk and Co of California
1920	KAPPA PHI ALPHA	R. L. Polk & Co. of California

2520 HILLEGASS AVE

Year	Uses	Source
2017	YU TANG	Cole Information Services
	ROBERT DELANEY	Cole Information Services
	JESSICA LUO	Cole Information Services
	HARRY SKOFIS	Cole Information Services
	JOSHUA VILORIA	Cole Information Services
	SYLVIA KIM	Cole Information Services
	MARIA PEREZ	Cole Information Services
	LISA TURNER	Cole Information Services
	IRENE JANG	Cole Information Services
	CESAR QUINDARA	Cole Information Services
	CHUNG YU	Cole Information Services
	SHOYA SAKATA	Cole Information Services
	CATHERINE KELLOGG	Cole Information Services
	AMBER ELAM	Cole Information Services
	EVEREST PROPERTIES	Cole Information Services
	YU TANG	Cole Information Services
	ROBERT DELANEY	Cole Information Services
	JESSICA LUO	Cole Information Services
	HARRY SKOFIS	Cole Information Services
	JOSHUA VILORIA	Cole Information Services
	SYLVIA KIM	Cole Information Services
	MARIA PEREZ	Cole Information Services
	LISA TURNER	Cole Information Services
	IRENE JANG	Cole Information Services

FINDINGS

Year	Uses	Source
2017	CESAR QUINDARA	Cole Information Services
	CHUNG YU	Cole Information Services
	SHOYA SAKATA	Cole Information Services
	CATHERINE KELLOGG	Cole Information Services
	AMBER ELAM	Cole Information Services
	EVEREST PROPERTIES	Cole Information Services
2014	EVEREST PROPERTIES	Cole Information Services
	S MARTINEZ	Cole Information Services
	JOOYE MOON	Cole Information Services
	ROBERT DELANEY	Cole Information Services
	OKEZIE IRONDI	Cole Information Services
	HARRY SKOFIS	Cole Information Services
	LISA TURNER	Cole Information Services
	IRENE JANG	Cole Information Services
	HUNG NGUYEN	Cole Information Services
	NIKHIL SHARMA	Cole Information Services
	HENRY WONG	Cole Information Services
	PENG ZHANG	Cole Information Services
	MEGAN LOWE	Cole Information Services
	SHARON SHARMA	Cole Information Services
	ZIQIANG CHEN	Cole Information Services
	SHOYA SAKATA	Cole Information Services
	ELIZABETH AYALA	Cole Information Services
	JAMES FINKES	Cole Information Services
	EVEREST PROPERTIES	Cole Information Services
	S MARTINEZ	Cole Information Services
	JOOYE MOON	Cole Information Services
	ROBERT DELANEY	Cole Information Services
	OKEZIE IRONDI	Cole Information Services
	HARRY SKOFIS	Cole Information Services
	LISA TURNER	Cole Information Services
	PENG ZHANG	Cole Information Services
	IRENE JANG	Cole Information Services
	HUNG NGUYEN	Cole Information Services
	NIKHIL SHARMA	Cole Information Services
	HENRY WONG	Cole Information Services
	MEGAN LOWE	Cole Information Services
	SHARON SHARMA	Cole Information Services

FINDINGS

Year	Uses	Source
2014	ZIQIANG CHEN	Cole Information Services
	SHOYA SAKATA	Cole Information Services
	ELIZABETH AYALA	Cole Information Services
	JAMES FINKES	Cole Information Services
2009	GURNEET KAUR	Cole Information Services
	HARRY SKOFIS	Cole Information Services
	KEVIN LIU	Cole Information Services
	THY NGUYEN	Cole Information Services
	IRENE JANG	Cole Information Services
	T JARRAHI	Cole Information Services
	HUNG NGUYEN	Cole Information Services
	CINDY SHAM	Cole Information Services
	SHARON SHARMA	Cole Information Services
	SARA WALKUP	Cole Information Services
	PRASAD LAKIREDDY	Cole Information Services
	THOMAS PHAM	Cole Information Services
	JULIA MOON	Cole Information Services
	ANGELA DOMINGUEZ	Cole Information Services
	ANDREA DUQUE	Cole Information Services
	BAY TONER	Cole Information Services
	STALLONE ROBERT J MD INC	Cole Information Services
	DENIZ AKOVA	Cole Information Services
	JOOWAN CHUN	Cole Information Services
	TED NI	Cole Information Services
	JENNIFER YU	Cole Information Services
	MARIA PALO	Cole Information Services
	KATHLEEN SONG	Cole Information Services
	NIKKO ROXAS	Cole Information Services
	ROBERT DELANEY	Cole Information Services
	CHUNTE PENG	Cole Information Services
	LISA TURNER	Cole Information Services
	DENIZ AKOVA	Cole Information Services
	STALLONE ROBERT J MD INC	Cole Information Services
	JOOWAN CHUN	Cole Information Services
	TED NI	Cole Information Services
	KATHLEEN SONG	Cole Information Services
	NIKKO ROXAS	Cole Information Services
	ROBERT DELANEY	Cole Information Services

FINDINGS

Year	Uses	Source
2009	MARIA PALO	Cole Information Services
	CHUNTE PENG	Cole Information Services
	HARRY SKOFIS	Cole Information Services
	GURNEET KAUR	Cole Information Services
	LISA TURNER	Cole Information Services
	KEVIN LIU	Cole Information Services
	THY NGUYEN	Cole Information Services
	IRENE JANG	Cole Information Services
	T JARRAHI	Cole Information Services
	HUNG NGUYEN	Cole Information Services
	CINDY SHAM	Cole Information Services
	SHARON SHARMA	Cole Information Services
	PRASAD LAKIREDDY	Cole Information Services
	SARA WALKUP	Cole Information Services
	THOMAS PHAM	Cole Information Services
	JULIA MOON	Cole Information Services
	ANGELA DOMINGUEZ	Cole Information Services
	ANDREA DUQUE	Cole Information Services
	BAY TONER	Cole Information Services
	JENNIFER YU	Cole Information Services
2006	APARTMENTS	Haines Company, Inc.
	BHANDERIRushi	Haines Company, Inc.
	BUITh I Van	Haines Company, Inc.
	CHAKyuncho	Haines Company, Inc.
	CHUNJoo	Haines Company, Inc.
	DEGUZMAN Fritz	Haines Company, Inc.
	DELACRUZ Marlcel	Haines Company, Inc.
	DELANEY Robt F	Haines Company, Inc.
	KWUN Arthur	Haines Company, Inc.
	LAM Jon I W	Haines Company, Inc.
	LEE Dong	Haines Company, Inc.
	LUTnna	Haines Company, Inc.
	MAN Sonry	Haines Company, Inc.
	MCQUILLAN Krls On	Haines Company, Inc.
	NGUYEN Hung	Haines Company, Inc.
	SKOFIS Harry E	Haines Company, Inc.
	SONG Kathleen	Haines Company, Inc.
	TRANT	Haines Company, Inc.

FINDINGS

Year	Uses	Source
2006	VAKILSuken	Haines Company, Inc.
2004	LICH TRAN	Cole Information Services
	HYUNMIN LEE	Cole Information Services
	SANDY HONG	Cole Information Services
	THI BUI	Cole Information Services
	THACH NGUYEN	Cole Information Services
	SUNIL CHOKSHI	Cole Information Services
	ALBERT YI	Cole Information Services
	D DIAZ	Cole Information Services
	KOKSON JACK	Cole Information Services
	HUNG NGUYEN	Cole Information Services
	DAVID BEYEA	Cole Information Services
	SWAPNA PUROHIT	Cole Information Services
	ROCHAREK SIRAMANGKHALANON	Cole Information Services
	EDDY CHERNYAK	Cole Information Services
	EDMOND LAU	Cole Information Services
	BERNEMAN DAVID	Cole Information Services
	HARRY SKOFIS	Cole Information Services
	RYAN BREWER	Cole Information Services
	LINDA YIP	Cole Information Services
	GUADARUPE CARRILLO	Cole Information Services
	ROBERT DELANEY	Cole Information Services
	AMIR AHMED	Cole Information Services
	AMY CHEN	Cole Information Services
	HYE HWANG	Cole Information Services
	DON KIM	Cole Information Services
	SETH STMARTIN	Cole Information Services
	DAN SPATARU	Cole Information Services
	ZACH SEDER	Cole Information Services
	DENIZ AKOVA	Cole Information Services
	ZHOU YUN	Cole Information Services
	LICH TRAN	Cole Information Services
	HYUNMIN LEE	Cole Information Services
	ZHOU YUN	Cole Information Services
	SANDY HONG	Cole Information Services
	THI BUI	Cole Information Services
	THACH NGUYEN	Cole Information Services
	ALBERT YI	Cole Information Services

FINDINGS

Year	Uses	Source
2004	SUNIL CHOKSHI	Cole Information Services
	D DIAZ	Cole Information Services
	KOKSON JACK	Cole Information Services
	HUNG NGUYEN	Cole Information Services
	DAVID BEYEA	Cole Information Services
	SWAPNA PUROHIT	Cole Information Services
	ROCHAREK SIRAMANGKHALANON	Cole Information Services
	BERNEMAN DAVID	Cole Information Services
	HARRY SKOFIS	Cole Information Services
	EDDY CHERNYAK	Cole Information Services
	EDMOND LAU	Cole Information Services
	RYAN BREWER	Cole Information Services
	LINDA YIP	Cole Information Services
	ROBERT DELANEY	Cole Information Services
	GUADARUPE CARRILLO	Cole Information Services
	AMIR AHMED	Cole Information Services
	HYE HWANG	Cole Information Services
	SETH STMARTIN	Cole Information Services
	DAN SPATARU	Cole Information Services
	ZACH SEDER	Cole Information Services
	AMY CHEN	Cole Information Services
	DON KIM	Cole Information Services
	DENIZ AKOVA	Cole Information Services
2000	101 HAMMON KEVIN	Pacific Bell
	102 MCMUNN ELIZABETH	Pacific Bell
	102 SIU KAREN	Pacific Bell
	103 WANG YAN	Pacific Bell
	106 RAMACHANDERA CHETHAN	Pacific Bell
	108 YIP LINDA	Pacific Bell
	109 RAISLER MARK E	Pacific Bell
	110 JUNG WOON GEUN MR	Pacific Bell
	110 CHA JIN	Pacific Bell
	111 TRAN LICH	Pacific Bell
	114 YI ALBERT D	Pacific Bell
	116 CHUNG PING HUANG	Pacific Bell
	201 RADOVIC MASA	Pacific Bell
	202 PHAM HAI V	Pacific Bell
	203 AHUJA MONICA	Pacific Bell

FINDINGS

Year	*Uses*	*Source*
2000	203 AHUJA MONICA	Pacific Bell
	204 JASTILLANA MARCO	Pacific Bell
	206 JACK DENISE	Pacific Bell
	207 DELOS REYES JOANNE	Pacific Bell
	208 LEUNG EVA	Pacific Bell
	209 NGUYEN HUNG	Pacific Bell
	211 PARK HAN J	Pacific Bell
	212 LEE LAWRENCE	Pacific Bell
	216 MCCARTHY MICHAEL	Pacific Bell
	218 HWANG BERNARD	Pacific Bell
	302 NGO TONY	Pacific Bell
	303 GREWAL JACKIE K	Pacific Bell
	304 CHOIH JENNY Y	Pacific Bell
	305 MIN SANG W	Pacific Bell
	306 HALLIBURTON DOMINIQUE M	Pacific Bell
	307 DOSHI NEEL	Pacific Bell
	308 SKOFIS HARRY E	Pacific Bell
	311 TAY RICHARD	Pacific Bell
	312 YU J	Pacific Bell
	317 BEYEA DAVID J	Pacific Bell
	318 CHOI EUNICE	Pacific Bell
	401 KIM KEE	Pacific Bell
	402 LEE SEAN	Pacific Bell
	404 CHOI PETER J	Pacific Bell
	405 DELANEY ROBT F	Pacific Bell
1999	T JARRAHI	Cole Information Services
	IRENE JANG	Cole Information Services
	CINDY SHAM	Cole Information Services
	SHARON SHARMA	Cole Information Services
	BRIAN CODORI	Cole Information Services
	PRASAD LAKIREDDY	Cole Information Services
	SARA WALKUP	Cole Information Services
	THOMAS PHAM	Cole Information Services
	JULIA MOON	Cole Information Services
	ANGELA DOMINGUEZ	Cole Information Services
	ANDREA DUQUE	Cole Information Services
	DENIZ AKOVA	Cole Information Services
	JOOWAN CHUN	Cole Information Services

FINDINGS

Year	Uses	Source
1999	JENNIFER YU	Cole Information Services
	TED NI	Cole Information Services
	MARIA PALO	Cole Information Services
	KATHLEEN SONG	Cole Information Services
	NIKKO ROXAS	Cole Information Services
	ROBERT DELANEY	Cole Information Services
	CHUNTE PENG	Cole Information Services
	HARRY SKOFIS	Cole Information Services
	GURNEET KAUR	Cole Information Services
	LISA TURNER	Cole Information Services
	KEVIN LIU	Cole Information Services
	THY NGUYEN	Cole Information Services
	HUNG NGUYEN	Cole Information Services
	ROBERT DELANEY	Cole Information Services
	MARIA PALO	Cole Information Services
	KATHLEEN SONG	Cole Information Services
	TED NI	Cole Information Services
	JOOWAN CHUN	Cole Information Services
	JENNIFER YU	Cole Information Services
	DENIZ AKOVA	Cole Information Services
	ANDREA DUQUE	Cole Information Services
	ANGELA DOMINGUEZ	Cole Information Services
	JULIA MOON	Cole Information Services
	BRIAN CODORI	Cole Information Services
	THOMAS PHAM	Cole Information Services
	SARA WALKUP	Cole Information Services
	PRASAD LAKIREDDY	Cole Information Services
	SHARON SHARMA	Cole Information Services
	CINDY SHAM	Cole Information Services
	HUNG NGUYEN	Cole Information Services
	T JARRAHI	Cole Information Services
	IRENE JANG	Cole Information Services
	THY NGUYEN	Cole Information Services
	KEVIN LIU	Cole Information Services
	LISA TURNER	Cole Information Services
	GURNEET KAUR	Cole Information Services
	HARRY SKOFIS	Cole Information Services
	CHUNTE PENG	Cole Information Services

FINDINGS

Year	*Uses*	*Source*
1999	NIKKO ROXAS	Cole Information Services
1996	12 HION DANIEL	PACIFIC BELL DIRECTORY
	103 BORGONOVI VERONICA	PACIFIC BELL DIRECTORY
	108 NGUYEN MINHCHINH T	PACIFIC BELL DIRECTORY
	111 TRAN LICH	PACIFIC BELL DIRECTORY
	116 LEE N	PACIFIC BELL DIRECTORY
	209 NGUYEN HUNG	PACIFIC BELL DIRECTORY
	218 HWANG BERNARD	PACIFIC BELL DIRECTORY
	302 NGO TONY	PACIFIC BELL DIRECTORY
	304 LEE JUHONG	PACIFIC BELL DIRECTORY
	304 SHIM JUNE	PACIFIC BELL DIRECTORY
	305 MIN SANG W	PACIFIC BELL DIRECTORY
	306 PONCE DE LEON AMADO	PACIFIC BELL DIRECTORY
	308 SKOFIS HARRY E	PACIFIC BELL DIRECTORY
	310 MCFIELD DAVID	PACIFIC BELL DIRECTORY
	312 VOCAL CASTO	PACIFIC BELL DIRECTORY
	315 KIM HOS	PACIFIC BELL DIRECTORY
	403 FASTEAU FEIGEN	PACIFIC BELL DIRECTORY
	405 DELANEY ROBT F	PACIFIC BELL DIRECTORY
1994	ART & DESIGN	Cole Information Services
	GRIDER, J	Cole Information Services
	LE, DAT	Cole Information Services
	KIM, SUNHAE	Cole Information Services
	STAFFORD, STEPHEN	Cole Information Services
	SHIM, JUNE	Cole Information Services
	KIM, JEAN	Cole Information Services
	STARK, DANIEL	Cole Information Services
	KIM, JIN	Cole Information Services
	LEE, JAN	Cole Information Services
	SUH, JOON W	Cole Information Services
	GAE, DONG	Cole Information Services
	LUNA, P	Cole Information Services
	GAE, DONG	Cole Information Services
	SUH, JOON W	Cole Information Services
	LEE, JAN	Cole Information Services
	KIM, JIN	Cole Information Services
	STARK, DANIEL	Cole Information Services
	LUNA, P	Cole Information Services

FINDINGS

Year	Uses	Source
1994	GRIDER, J	Cole Information Services
	KIM, SUNHAE	Cole Information Services
	SHIM, JUNE	Cole Information Services
	LE, DAT	Cole Information Services
	ART & DESIGN	Cole Information Services
	KIM, JEAN	Cole Information Services
	STAFFORD, STEPHEN	Cole Information Services
1992	309 KIM EMILY	PACIFIC BELL DIRECTORY
	312 NAM JAMES	PACIFIC BELL DIRECTORY
	316 OH YONSAM	PACIFIC BELL DIRECTORY
	401 CHANG MICHAEL	PACIFIC BELL DIRECTORY
	405 DELANEY ROBT F	PACIFIC BELL DIRECTORY
	ART & DESIGN	PACIFIC BELL DIRECTORY
	MCFIELD DAVID	PACIFIC BELL DIRECTORY
	108 TRAN LICH	PACIFIC BELL DIRECTORY
	111 PARKER ERIC	PACIFIC BELL DIRECTORY
	112 BUI THI VAN	PACIFIC BELL DIRECTORY
	116 SHIM SUNG	PACIFIC BELL DIRECTORY
	204 KIM SUNHAE	PACIFIC BELL DIRECTORY
	205 PARK SUSIE	PACIFIC BELL DIRECTORY
	207 LEE J	PACIFIC BELL DIRECTORY
	209 NGUYEN HUNG	PACIFIC BELL DIRECTORY
	211 MIN HO S	PACIFIC BELL DIRECTORY
	215 CHOI CHANG	PACIFIC BELL DIRECTORY
	218 LE DAT	PACIFIC BELL DIRECTORY
	302 NGUYEN THAI	PACIFIC BELL DIRECTORY
	304 SHIN J	PACIFIC BELL DIRECTORY
	305 MIN SANG W	PACIFIC BELL DIRECTORY
	308 SKOFIS HARRY E	PACIFIC BELL DIRECTORY
1991	Pyun Chin	PACIFIC BELL WHITE PAGES
	Pyzel William	PACIFIC BELL WHITE PAGES
	i Shelton Elizabeth	PACIFIC BELL WHITE PAGES
	Shelton Erik Dr Management	PACIFIC BELL WHITE PAGES
	Consultant	PACIFIC BELL WHITE PAGES
	Shim Sung	PACIFIC BELL WHITE PAGES
	Skofis Harry E	PACIFIC BELL WHITE PAGES
	Tran Lich	PACIFIC BELL WHITE PAGES
	Tran Lien	PACIFIC BELL WHITE PAGES

FINDINGS

Year	*Uses*	*Source*
1991	Le Dat	PACIFIC BELL WHITE PAGES
	Min Hao S	PACIFIC BELL WHITE PAGES
	Oh Judy	PACIFIC BELL WHITE PAGES
	An Martin	PACIFIC BELL WHITE PAGES
	An N	PACIFIC BELL WHITE PAGES
	Art& Design	PACIFIC BELL WHITE PAGES
	Chol Cang	PACIFIC BELL WHITE PAGES
	Crabb Richard	PACIFIC BELL WHITE PAGES
	Delaney Robt F	PACIFIC BELL WHITE PAGES
	Delaney Rosemary Sister	PACIFIC BELL WHITE PAGES
	Delaney Sean	PACIFIC BELL WHITE PAGES
	Delaney Sebastian	PACIFIC BELL WHITE PAGES
	Delaney T	PACIFIC BELL WHITE PAGES
	Delaney Wm	PACIFIC BELL WHITE PAGES
	De Villers Scott	PACIFIC BELL WHITE PAGES
	Devin C	PACIFIC BELL WHITE PAGES
	Hong Anna	PACIFIC BELL WHITE PAGES
	Kim Mike	PACIFIC BELL WHITE PAGES
	Kim Miok	PACIFIC BELL WHITE PAGES
	Odouli Roxana	PACIFIC BELL WHITE PAGES
	Park Susie	PACIFIC BELL WHITE PAGES
	Parker Eric	PACIFIC BELL WHITE PAGES
	Parker F	PACIFIC BELL WHITE PAGES
	Parker F	PACIFIC BELL WHITE PAGES
	Parker FM	PACIFIC BELL WHITE PAGES
	Powers T	PACIFIC BELL WHITE PAGES
1986	Baum Joel	PACIFIC BELL WHITE PAGES
	Boehme P A	PACIFIC BELL WHITE PAGES
	Cannon Drew	PACIFIC BELL WHITE PAGES
	Cannon E	PACIFIC BELL WHITE PAGES
	Cannon Frank F	PACIFIC BELL WHITE PAGES
	Cannon Geo & Helen	PACIFIC BELL WHITE PAGES
	Chao Stephen G	PACIFIC BELL WHITE PAGES
	Cox J R	PACIFIC BELL WHITE PAGES
	Delaney Robt F	PACIFIC BELL WHITE PAGES
	I Delaney S A	PACIFIC BELL WHITE PAGES
	Delaney T	PACIFIC BELL WHITE PAGES
	Dietderich Dani R	PACIFIC BELL WHITE PAGES

FINDINGS

Year	*Uses*	*Source*
1986	Dory LA	PACIFIC BELL WHITE PAGES
	Eberling Jamie	PACIFIC BELL WHITE PAGES
	Flint Robt D	PACIFIC BELL WHITE PAGES
	Flint S J	PACIFIC BELL WHITE PAGES
	Fujimura P N	PACIFIC BELL WHITE PAGES
	Gee Randy G	PACIFIC BELL WHITE PAGES
	Gee Ray	PACIFIC BELL WHITE PAGES
	Gee Raymond Central Ave &Keamey E C	PACIFIC BELL WHITE PAGES
	Gemmel Jay	PACIFIC BELL WHITE PAGES
	Gems Sensors Division	PACIFIC BELL WHITE PAGES
	Kaufman John	PACIFIC BELL WHITE PAGES
	Kettmann Steve	PACIFIC BELL WHITE PAGES
	Leighton C	PACIFIC BELL WHITE PAGES
	Singer Steve	PACIFIC BELL WHITE PAGES
	Wartofsky Steven A	PACIFIC BELL WHITE PAGES
	Wismer Mark F	PACIFIC BELL WHITE PAGES
	Youmnian S A	PACIFIC BELL WHITE PAGES
	Youman Shirley	PACIFIC BELL WHITE PAGES
	Youmans Ellye	PACIFIC BELL WHITE PAGES
	Kaufman John	PACIFIC BELL WHITE PAGES
	Yarnada Walter M	PACIFIC BELL WHITE PAGES
	101 Schoenholz Dan	PACIFIC BELL WHITE PAGES
	103 Cannon Drew	PACIFIC BELL WHITE PAGES
	106 Goldfarb Ed	PACIFIC BELL WHITE PAGES
	107 Sllva Colleen F	PACIFIC BELL WHITE PAGES
	110 Gemmel Jay	PACIFIC BELL WHITE PAGES
	111 Mahar Christian D	PACIFIC BELL WHITE PAGES
	112 Shelton Elizabeth	PACIFIC BELL WHITE PAGES
	116 Boehme PA	PACIFIC BELL WHITE PAGES
	201 Leongs	PACIFIC BELL WHITE PAGES
	202 Livermore K	PACIFIC BELL WHITE PAGES
	202 Washington B T & Kathy	PACIFIC BELL WHITE PAGES
	203 Walker D	PACIFIC BELL WHITE PAGES
	204 Flint Robot D	PACIFIC BELL WHITE PAGES
	205 Singer Lisa	PACIFIC BELL WHITE PAGES
	206 Strong Ray	PACIFIC BELL WHITE PAGES
	209 Younn Chss Chi	PACIFIC BELL WHITE PAGES
	211 Matsli Frank	PACIFIC BELL WHITE PAGES

FINDINGS

Year	*Uses*	*Source*
1986	214 Dietderlch Dani R	PACIFIC BELL WHITE PAGES
	215 Han Jay	PACIFIC BELL WHITE PAGES
	216 Kim Ted	PACIFIC BELL WHITE PAGES
	301 Uramoto Greg	PACIFIC BELL WHITE PAGES
	Leong D	PACIFIC BELL WHITE PAGES
	Livermore K	PACIFIC BELL WHITE PAGES
	Livermore L	PACIFIC BELL WHITE PAGES
	Laughboro K	PACIFIC BELL WHITE PAGES
	Louie Kenneth G	PACIFIC BELL WHITE PAGES
	Mahar Christian D	PACIFIC BELL WHITE PAGES
	Michener J	PACIFIC BELL WHITE PAGES
	Michener L	PACIFIC BELL WHITE PAGES
	Murphy Joseph Jeff	PACIFIC BELL WHITE PAGES
	Murphy Jos M	PACIFIC BELL WHITE PAGES
	Murphy K	PACIFIC BELL WHITE PAGES
	Olhan Shaun	PACIFIC BELL WHITE PAGES
	Pena Lloyd	PACIFIC BELL WHITE PAGES
	Rainbolt Richard	PACIFIC BELL WHITE PAGES
	Rugg Larry	PACIFIC BELL WHITE PAGES
	Rugg TM	PACIFIC BELL WHITE PAGES
	Sabella Matthew	PACIFIC BELL WHITE PAGES
	Reservations & Information No Charge To Calling Party	PACIFIC BELL WHITE PAGES
	Schilz Greg	PACIFIC BELL WHITE PAGES
	Schoenholz Dan	PACIFIC BELL WHITE PAGES
	Shelton Elizabeth	PACIFIC BELL WHITE PAGES
	Silva Colleen F	PACIFIC BELL WHITE PAGES
	Silva D	PACIFIC BELL WHITE PAGES
	Silva D	PACIFIC BELL WHITE PAGES
	Singer Lisa	PACIFIC BELL WHITE PAGES
	Skofis Harry E	PACIFIC BELL WHITE PAGES
	Swartz B	PACIFIC BELL WHITE PAGES
	Walker D	PACIFIC BELL WHITE PAGES
	W alker D A	PACIFIC BELL WHITE PAGES
	Ward Robert	PACIFIC BELL WHITE PAGES
	W ARD ROBE RT A & AS S OCIATE S attys	PACIFIC BELL WHITE PAGES
	Washington B T & Kathy	PACIFIC BELL WHITE PAGES
	Yamada Walter M	PACIFIC BELL WHITE PAGES

FINDINGS

Year	*Uses*	*Source*
1986	Yamagami D S E C	PACIFIC BELL WHITE PAGES
	Yoon Edward	PACIFIC BELL WHITE PAGES
	Yoon Frank	PACIFIC BELL WHITE PAGES
	Youkeles Alan	PACIFIC BELL WHITE PAGES
	Youman S A	PACIFIC BELL WHITE PAGES
	303 Gee Randy G	PACIFIC BELL WHITE PAGES
	304 Steirner Johan	PACIFIC BELL WHITE PAGES
	305 Wartofsky Steven A	PACIFIC BELL WHITE PAGES
	308 Skofis Harry E	PACIFIC BELL WHITE PAGES
	314 Sabella Matthew	PACIFIC BELL WHITE PAGES
	318 Yoon Edward	PACIFIC BELL WHITE PAGES
	401 Eberlng Jamie	PACIFIC BELL WHITE PAGES
	404 Baum Joel	PACIFIC BELL WHITE PAGES
	405 Delaney Robt F	PACIFIC BELL WHITE PAGES
1980	Ang Deborah	Pacific Telephone
	Bretan Neneng	Pacific Telephone
	Caudill Colleen	Pacific Telephone
	Chalitpatanangune Marisa	Pacific Telephone
	Cherrier Robt	Pacific Telephone
	Coccimiglio Ron	Pacific Telephone
	Cook Dan	Pacific Telephone
	Cook Wm R	Pacific Telephone
	Delaney Robt F	Pacific Telephone
	Detwiler R J	Pacific Telephone
	Duoos Deanna	Pacific Telephone
	Fong M J	Pacific Telephone
	Foster Brian A	Pacific Telephone
	Golding Gary S	Pacific Telephone
	Goodrich C	Pacific Telephone
	Gould Naomi F	Pacific Telephone
	Haas Joan M	Pacific Telephone
	Halbo Lisa	Pacific Telephone
	Hassna Anthony W	Pacific Telephone
	Ikeda Julie	Pacific Telephone
	Kim Angela K	Pacific Telephone
	Kim Chang H	Pacific Telephone
	Ko Janet H	Pacific Telephone
	Koch Elissa M	Pacific Telephone

FINDINGS

Year	Uses	Source
1980	Lee Florence	Pacific Telephone
	Lee Mark Jun	Pacific Telephone
	Leong Christine	Pacific Telephone
	Lerner M	Pacific Telephone
	Lewis D	Pacific Telephone
	Lim David C	Pacific Telephone
	Livermore K	Pacific Telephone
	Lo Kenneth C	Pacific Telephone
	Michener J	Pacific Telephone
	Minsk Alan	Pacific Telephone
	Miyake Ronald	Pacific Telephone
	Murchie S	Pacific Telephone
	Ng Lorna K	Pacific Telephone
	Ng Maisy M	Pacific Telephone
	Ngan Laura	Pacific Telephone
	Nurdogan Yakup	Pacific Telephone
	Parker Craig	Pacific Telephone
	Payne P	Pacific Telephone
	Robinson D G	Pacific Telephone
	Russell Storm B	Pacific Telephone
	Schindler Keigh W	Pacific Telephone
	Schneider Karen	Pacific Telephone
	Schultz Kathy A	Pacific Telephone
	Siu Jane	Pacific Telephone
	Skofis Harry E	Pacific Telephone
	Sleaford Brad	Pacific Telephone
	Smith Danl P	Pacific Telephone
	Smith Phil	Pacific Telephone
	Soo Julie D	Pacific Telephone
	Stell Michael	Pacific Telephone
	Stitt Susan D	Pacific Telephone
	Sugita Laurie	Pacific Telephone
	Taniguchi Marshall	Pacific Telephone
	Valente Diane M	Pacific Telephone
	Walker J	Pacific Telephone
	Warren John F	Pacific Telephone
	Wartofsky Steven A	Pacific Telephone
	Wightman Jeffrey	Pacific Telephone

FINDINGS

Year	*Uses*	*Source*
1980	Williams K	Pacific Telephone
	Wong Linus	Pacific Telephone
	Yee Arnold H	Pacific Telephone
	Yoshisato Kendal	Pacific Telephone
1975	ADLONG KIRK	Pacific Telephone
	ALLEN MIGNONE	Pacific Telephone
	ARNOLD THOS	Pacific Telephone
	BALDAUF N L	Pacific Telephone
	BARKER NEIL J	Pacific Telephone
	BEHAR MARIAM	Pacific Telephone
	BISCHETSRIEDER JON	Pacific Telephone
	BRANDAU CHAS M	Pacific Telephone
	CANTO LOGO RARMIRO	Pacific Telephone
	CHAVEZ HECTOR M	Pacific Telephone
	DELANEY ROBT F	Pacific Telephone
	FOK HENRY	Pacific Telephone
	GRAEHL T	Pacific Telephone
	HOGG DAVID B	Pacific Telephone
	HOW B	Pacific Telephone
	HUNTER ALFREDA	Pacific Telephone
	JIRA ARIN	Pacific Telephone
	KASIM ADEL	Pacific Telephone
	KHATIBLOO MOHSEN	Pacific Telephone
	KULIK GLEN L	Pacific Telephone
	LAS AUGUSTINE	Pacific Telephone
	LEE ANNA NOR	Pacific Telephone
	LINTON MARK	Pacific Telephone
	LOCKE CALVIN W	Pacific Telephone
	LOW MARSHA	Pacific Telephone
	ODONNELL L	Pacific Telephone
	BRIGGS THOS	Pacific Telephone
	MC GINLEY RONALD J	Pacific Telephone
	ME PHERSON DON	Pacific Telephone
	PERMAN RAY	Pacific Telephone
	KORNBLUH MARK	Pacific Telephone
	PARKER NEAL	Pacific Telephone
1970	ADAMS SHARYL L BERKELEY	Pacific Telephone Directory
	AGER ALAN L BERKELEY	Pacific Telephone Directory

FINDINGS

Year	Uses	Source
1970	BAINS PARAMJIT BERKELEY	Pacific Telephone Directory
	BAUM P BERKELEY	Pacific Telephone Directory
	BAUMGART CECILE BERKELEY	Pacific Telephone Directory
	BENTON PATRICIA BERKELEY	Pacific Telephone Directory
	BITTER PHIL M BERKELEY	Pacific Telephone Directory
	BOUGHEN M BERKELEY	Pacific Telephone Directory
	BREMER THOS BERKELEY	Pacific Telephone Directory
	BUGGE PAM BERKELEY	Pacific Telephone Directory
	CALKINS JIM BERKELEY	Pacific Telephone Directory
	CHAINE MICHAEL BERKELEY	Pacific Telephone Directory
	CHENEY MARK BERKELEY	Pacific Telephone Directory
	CHOW TONY BERKELEY	Pacific Telephone Directory
	CHUDNOFSKY STUART BERKELEY	Pacific Telephone Directory
	COATES TERRY BERKELEY	Pacific Telephone Directory
	COLLEY DONNA BERKELEY	Pacific Telephone Directory
	CONINE CAREN BERKELEY	Pacific Telephone Directory
	CRETAN CLIFFORD BERKELEY	Pacific Telephone Directory
	DARDIS BOB BERKELEY	Pacific Telephone Directory
	DEMLER PAUL BERKELEY	Pacific Telephone Directory
	DEMPSTER P BERKELEY	Pacific Telephone Directory
	DONG CANDACE BERKELEY	Pacific Telephone Directory
	DUNN ROBT H BERKELEY	Pacific Telephone Directory
	ELLIS KATHRYN BERKELEY	Pacific Telephone Directory
	ELTANAMLI SAMIR BERKELEY	Pacific Telephone Directory
	FABE BRENDA BERKELEY	Pacific Telephone Directory
	FELIX JUDITH BERKELEY	Pacific Telephone Directory
	FIELD SHIRLEY C BERKELEY	Pacific Telephone Directory
	FLUCKE MICHAEL BERKELEY	Pacific Telephone Directory
	FRIED SHERRIE BERKELEY	Pacific Telephone Directory
	GACH ANDREW BERKELEY	Pacific Telephone Directory
	GOMEZ ALBERT BERKELEY	Pacific Telephone Directory
	HARNS JERRILYN BERKELEY	Pacific Telephone Directory
	HARTH PAMELA A BERKELEY	Pacific Telephone Directory
	HEFFRON M J BERKELEY	Pacific Telephone Directory
	HEGE LESLIE BERKELEY	Pacific Telephone Directory
	HOROWITZ MARC E BERKELEY	Pacific Telephone Directory
	KARSHMER BARBARA BERKELEY	Pacific Telephone Directory
	KELLERMAN MARTA BERKELEY	Pacific Telephone Directory

FINDINGS

Year	Uses	Source
1970	KELLY THERESE BERKELEY	Pacific Telephone Directory
	KESTER WM BERKELEY	Pacific Telephone Directory
	KIRKPATRICK LYNN BERKELEY	Pacific Telephone Directory
	KONO MARGARET BERKELEY	Pacific Telephone Directory
	KOPPL MONICA BERKELEY	Pacific Telephone Directory
	KOVEN NANCY BERKELEY	Pacific Telephone Directory
	KREICK M E BERKELEY	Pacific Telephone Directory
	KRUMZE GAIL BERKELEY	Pacific Telephone Directory
	LAM BEN BERKELEY	Pacific Telephone Directory
	MILLER JEANNE BERKELEY	Pacific Telephone Directory
	MONROE LINDA BERKELEY	Pacific Telephone Directory
	MOON HENRY BERKELEY	Pacific Telephone Directory
	MORSE FREDERICK A BERKELEY	Pacific Telephone Directory
	NAKAO SHIRLEY BERKELEY	Pacific Telephone Directory
	NEUHAUS SANDRA BERKELEY	Pacific Telephone Directory
	NISHIMOTO DICK BERKELEY	Pacific Telephone Directory
	OLIVER FRED BERKELEY	Pacific Telephone Directory
	OLMOS ROBT T BERKELEY	Pacific Telephone Directory
	ORR HAL BERKELEY	Pacific Telephone Directory
	OTSUKI CAROL BERKELEY	Pacific Telephone Directory
	PAGAN GREGORY BERKELEY	Pacific Telephone Directory
	PEH CORINNE BERKELEY	Pacific Telephone Directory
	PEZNER RICHARD BERKELEY	Pacific Telephone Directory
	PIVNICK PATRICIA BERKELEY	Pacific Telephone Directory
	PLUNKETT JUDY BERKELEY	Pacific Telephone Directory
	POLACHEK JAS BERKELEY	Pacific Telephone Directory
	REESE DAVID D BERKELEY	Pacific Telephone Directory
	REILLEY KATHLEEN BERKELEY	Pacific Telephone Directory
	ROSENBAUM MARSHA BERKELEY	Pacific Telephone Directory
	ROSS DIANE BERKELEY	Pacific Telephone Directory
	RUBENSTEIN NORIE S BERKELEY	Pacific Telephone Directory
	RUSSELL CRIS BERKELEY	Pacific Telephone Directory
	SCHNEIDER RON BERKELEY	Pacific Telephone Directory
	SCOTT ANN V BERKELEY	Pacific Telephone Directory
	SHELBY JAS E BERKELEY	Pacific Telephone Directory
	SHERDAL LILLIAN BERKELEY	Pacific Telephone Directory
	STEVENS JOHN BERKELEY	Pacific Telephone Directory
	STOTTLEMYER PAUL C BERKELEY	Pacific Telephone Directory

FINDINGS

Year	Uses	Source
1970	SWEETSER SALLY BERKELEY	Pacific Telephone Directory
	TOBER SUE E BERKELEY	Pacific Telephone Directory
	TOHARI STEVE BERKELEY	Pacific Telephone Directory
	VAN VOORHIS BRUCE BERKELEY	Pacific Telephone Directory
	WARD NANCY E BERKELEY	Pacific Telephone Directory
	LEDEEN LINDA BERKELEY	Pacific Telephone Directory
	LEDERMAN NITA BERKELEY	Pacific Telephone Directory
	LEE JOHN BERKELEY	Pacific Telephone Directory
	LEE LOUIS H BERKELEY	Pacific Telephone Directory
	LEVIN STEVE BERKELEY	Pacific Telephone Directory
	LEVITT SHARON BERKELEY	Pacific Telephone Directory
	LEVY I BERKELEY	Pacific Telephone Directory
	LIBICKI STUART BERKELEY	Pacific Telephone Directory
	LIMON LAVINIA M BERKELEY	Pacific Telephone Directory
	LIPTON STEVEN J BERKELEY	Pacific Telephone Directory
	LOWE GALEN K BERKELEY	Pacific Telephone Directory
	LUM LAURIE BERKELEY	Pacific Telephone Directory
1962	Electronic Garage Door Operators	Pacific Telephone
	Eschenburg Mildred Mrs	Pacific Telephone
	Hahn Herbert C	Pacific Telephone
	Hazlehurst L	Pacific Telephone
1955	COOPER NELLE L BERKELEY	The Pacific Telephone & Telegraph Co.
	ELECTRONIC GARAGE DOOR OPERATORS BERKELEY	The Pacific Telephone & Telegraph Co.
	HAHN HERBERT C R BERKELEY	The Pacific Telephone & Telegraph Co.
	SMITH L DOUGLAS JR BERKELEY	The Pacific Telephone & Telegraph Co.
1950	COOPER NELLE L R	The Pacific Telephone & Telegraph Co.
	WEAVER VAUGHN F R	The Pacific Telephone & Telegraph Co.
	ELECTRONIC DOOR CO	The Pacific Telephone & Telegraph Co.
	HAHN HERBERT C R	The Pacific Telephone & Telegraph Co.
	SOLOMON BARBARA R	The Pacific Telephone & Telegraph Co.
1945	HAHN HERBERT C R BERKELEY	The Pacific Telephone & Telegraph Co.
1943	Blake Annie M Mrs h	R. L. Polk & Co.
1938	HAHN LILLIE M R	Pacific Telephone
1933	HIATT CECIL O (BEATRICE C) FARMER H BERKELEY	R. L. Polk & Co.
	LATHROP LUCY P MRS ART GDS BERKELEY	R. L. Polk & Co.
1928	Alice Lucy E stdt R	R.L. Polk and Co of California
	Alice Lucy P Mrs gift shop	R.L. Polk and Co of California

FINDINGS

Year	Uses	Source
1925	CURRIER MAJ W P R	R. L. Polk & Co. of California
1920	BARNARD STUART S R	R. L. Polk & Co. of California

2521 HILLEGASS AVE

Year	Uses	Source
1962	Miller Myrtle E Miss	Pacific Telephone
1955	MILLER MYRTLE E MISS R BERKELEY	The Pacific Telephone & Telegraph Co.
1950	MILLER MYRTLE E MISS R	The Pacific Telephone & Telegraph Co.
1945	MILLER MYRTLE E MISS R BERKELEY	The Pacific Telephone & Telegraph Co.
1943	Miller Myrtle E h	R. L. Polk & Co.
1938	MILLER MYRTLE E MISS R	Pacific Telephone
1933	MILLER HENRY W CARP H BERKELEY	R. L. Polk & Co.
	MILLER MYRTLE E R BERKELEY	R. L. Polk & Co.
1928	av Myrtle E R	R.L. Polk and Co of California
	h Henry W Clara E carp H	R.L. Polk and Co of California
1925	MILLER HENRY W R	R. L. Polk & Co. of California
1920	MILLER HENRY W R	R. L. Polk & Co. of California

2522 HILLEGASS AVE

Year	Uses	Source
1962	Arian Stephen	Pacific Telephone
	Cartwright Shirley	Pacific Telephone
	Flynn Jas	Pacific Telephone
1955	CROOK MILTON P JR BERKELEY	The Pacific Telephone & Telegraph Co.
	D ESOPO DONATO R BERKELEY	The Pacific Telephone & Telegraph Co.
	FLYNN JAS BERKELEY	The Pacific Telephone & Telegraph Co.
	STOUT GEO H BERKELEY	The Pacific Telephone & Telegraph Co.
1950	STRONG GEO R	The Pacific Telephone & Telegraph Co.
	FELDMAN NATIANIEL E R	The Pacific Telephone & Telegraph Co.
	SUTTON DONALD D R	The Pacific Telephone & Telegraph Co.
	FLEISCHIER H W R	The Pacific Telephone & Telegraph Co.
1943	Ashby Eleanor R wid W H h	R. L. Polk & Co.
	Bancroft Eleanor A Mrs librn UC h	R. L. Polk & Co.
	Bancroft Arth J r	R. L. Polk & Co.
1938	ASHBY E R MRS R	Pacific Telephone
1933	ASHBY E ASST LIBRN U C R BERKELEY	R. L. Polk & Co.
	ASHBY ELEANOR R (WID W H) H BERKELEY	R. L. Polk & Co.
	ASHBY THOS R LAWYER R BERKELEY	R. L. Polk & Co.

FINDINGS

Year	Uses	Source
1928	av Eleanor R wid Wm H H	R.L. Polk and Co of California
	Berkeley Sami W H slsmn R	R.L. Polk and Co of California
	Berkeley Thos R B lawyer R	R.L. Polk and Co of California
1925	ASHBY MRS E R R	R. L. Polk & Co. of California
1920	MCKEE MRS C E R	R. L. Polk & Co. of California
	ROBINSON MRS PAUL R	R. L. Polk & Co. of California

2523 HILLEGASS AVE

Year	Uses	Source
1970	BERKELEY BAPTIST DIVINITY SCHOOL	Pacific Telephone Directory
	IRAN HOUSE BERKELEY	Pacific Telephone Directory
1962	Mens Dormitory Annexes	Pacific Telephone
1955	ALPHA GAMMA OMEGA BERKELEY	The Pacific Telephone & Telegraph Co.
1950	ALPHA GAMMA OMEGA	The Pacific Telephone & Telegraph Co.
1945	BEAVOR LOUIS W BERKELEY	The Pacific Telephone & Telegraph Co.
	BEAVOR LOUIS W R BERKELEY	The Pacific Telephone & Telegraph Co.
1943	Wolfe John P Marguerite electn h	R. L. Polk & Co.
	Brereton Brandt acct Paraffine Cos r	R. L. Polk & Co.
	Celio Chas r	R. L. Polk & Co.
	Corbell Paul r	R. L. Polk & Co.
	Grace Thos r	R. L. Polk & Co.
	Hammond Gilbert C shipydwkr r	R. L. Polk & Co.
	LARSON Jos shipydwkr r	R. L. Polk & Co.
	Mc Carthy Steven shipydwkr r	R. L. Polk & Co.
	MORGAN Edw shipydwkr r	R. L. Polk & Co.
	Morrison Geo shipydwkr r	R. L. Polk & Co.
	Norton Gerald shipydwkr r	R. L. Polk & Co.
	NUGENT Harvey shipydwkr r	R. L. Polk & Co.
	Plumb Fred shipydwkr r	R. L. Polk & Co.
	SEA Grayson shipydwkr r	R. L. Polk & Co.
	SEA Wm shipydwkr r	R. L. Polk & Co.
	Wolf John P jr r	R. L. Polk & Co.
1938	HEWITT LEVA MRS R	Pacific Telephone
1933	GRIDER JOHN C (AMANDA J) H BERKELEY	R. L. Polk & Co.
	HOROWITZ J TCHR U C R BERKELEY	R. L. Polk & Co.
1928	ELLIS C A instr UTniv of Cal R	R.L. Polk and Co of California
	Waverly John C Amanda H	R.L. Polk and Co of California

FINDINGS

Year	Uses	Source
1928	THOMAS GRANVILLE E Kath Supt of Play grounds Director of Physical Education Public Schools City of Berkeley H	R.L. Polk and Co of California
1925	GRIDERS THE ROOMS	R. L. Polk & Co. of California
1920	SMITH ADELAIDE	R. L. Polk & Co. of California

2525 HILLEGASS AVE

Year	Uses	Source
1943	Lyon F Henry r	R. L. Polk & Co.

2526 HILLEGASS AVE

Year	Uses	Source
1962	Chateau de Longpre Villa	Pacific Telephone
1955	VILLA THE BERKELEY	The Pacific Telephone & Telegraph Co.
1943	Steiner Chas Minnie E slsmn h	R. L. Polk & Co.
	Forbes Wm slsmn r	R. L. Polk & Co.
	Forbes Stewart slsmn r	R. L. Polk & Co.
1938	FORBES R MRS R	Pacific Telephone
1933	FORBES WM ELECTN R BERKELEY	R. L. Polk & Co.
	FORBES STEWART E SLSMN JACKSON FURN CO R BERKELEY	R. L. Polk & Co.
	FORBES MARGT (WID ROBT) H BERKELEY	R. L. Polk & Co.
1928	Wakefleld Chas E tires	R.L. Polk and Co of California
	h Wm slsmn Forbes Supply Co R	R.L. Polk and Co of California
	av Robt Margt H	R.L. Polk and Co of California
	1st Margt wid Robt H	R.L. Polk and Co of California
	R	R.L. Polk and Co of California
1925	FORBES MRS R R	R. L. Polk & Co. of California
1920	MEIKLE J F R	R. L. Polk & Co. of California

2527 HILLEGASS AVE

Year	Uses	Source
2009	OCCUPANT UNKNOWN	Cole Information Services
2006	TOOLEY Jodie	Haines Company, Inc.
2004	JESSE ANGULO	Cole Information Services
1975	GUSTAFSON JAS	Pacific Telephone
1970	BALDWIN DONALD L BERKELEY	Pacific Telephone Directory
1962	Rosen Jos N	Pacific Telephone
1955	KRESHKA GEO BERKELEY	The Pacific Telephone & Telegraph Co.

FINDINGS

Year	Uses	Source
1950	ODELL KATHERINE B R	The Pacific Telephone & Telegraph Co.
1945	BLAKE ANNIE M R BERKELEY	The Pacific Telephone & Telegraph Co.
1938	BLAKE ANNIE M R	Pacific Telephone
1933	BLAKE ANNIE M H BERKELEY	R. L. Polk & Co.
1928	zona Annie M piano tchr H	R.L. Polk and Co of California

2528 HILLEGASS AVE

Year	Uses	Source
1962	Ramos Jose Rafael	Pacific Telephone
1955	LEHRMAN W D BERKELEY	The Pacific Telephone & Telegraph Co.
	HURST N C R BERKELEY	The Pacific Telephone & Telegraph Co.
1950	FORBES C R	The Pacific Telephone & Telegraph Co.
	HURST N C R	The Pacific Telephone & Telegraph Co.
1945	FORBES C R BERKELEY	The Pacific Telephone & Telegraph Co.
1943	Hurst Ner C mech eng h	R. L. Polk & Co.
	Hurst Frank P r	R. L. Polk & Co.
	Forbes Chas E Alma L liquors h	R. L. Polk & Co.
1938	FORBES C R	Pacific Telephone
1933	STIENER CHAS (MINNIE) BKPR H	R. L. Polk & Co.
	WILHELM ALVINE MRS TCHR H BERKELEY	R. L. Polk & Co.
	FORBES CHAS E (ALMA) SLSMN H BERKELEY	R. L. Polk & Co.
1928	de Cedray Benj Hetta H	R.L. Polk and Co of California
	de Civray Hedda tchr OPS R	R.L. Polk and Co of California
	621 M S asst U of C R	R.L. Polk and Co of California
	Alevine wid G R	R.L. Polk and Co of California
1925	WILHELM MISS H R	R. L. Polk & Co. of California
1920	PHILLIPS R F R	R. L. Polk & Co. of California

2529 HILLEGASS AVE

Year	Uses	Source
1999	OCCUPANT UNKNOWN	Cole Information Services
1970	KELLEY PENNY BERKELEY	Pacific Telephone Directory
1962	Dunn Irene E	Pacific Telephone
	Mitchell Frederick C	Pacific Telephone
	Tomash Jean	Pacific Telephone
1955	PLOSSER WM D BERKELEY	The Pacific Telephone & Telegraph Co.
	SACKLER PHILIP BERKELEY	The Pacific Telephone & Telegraph Co.
1950	HAWKS JESSIE L R	The Pacific Telephone & Telegraph Co.

FINDINGS

Year	Uses	Source
1950	HYAMS BARBARA R	The Pacific Telephone & Telegraph Co.
	MC CANN W E R	The Pacific Telephone & Telegraph Co.
1945	BABSON STEPHEN E R BERKELEY	The Pacific Telephone & Telegraph Co.
	TRAYLER LEONORE R BERKELEY	The Pacific Telephone & Telegraph Co.
1943	Wiebalk Anna h	R. L. Polk & Co.
	Traylor Leonore Mrs r	R. L. Polk & Co.
1938	BABSON J S MRS R	Pacific Telephone
1933	BABSON JUANITA S MRS H	R. L. Polk & Co.
	BABSON STEPH E CARRIER PO R BERKELEY	R. L. Polk & Co.
1928	rito Eleanor M tchr H	R.L. Polk and Co of California
1925	SMITH ELEANOR M R	R. L. Polk & Co. of California
1920	SMITH ELEANOR M R	R. L. Polk & Co. of California

2530 HILLEGASS AVE

Year	Uses	Source
2017	AIMEE JACOBO	Cole Information Services
	LINGBO ZHANG	Cole Information Services
	CESAR CRUZ	Cole Information Services
	TAO JOHNSON	Cole Information Services
	DAMARIS MOLINA	Cole Information Services
	KARINA GUERRERO	Cole Information Services
	JAESOOK LEE	Cole Information Services
	LIDIA MAI	Cole Information Services
	STEVEN PARRILLO	Cole Information Services
	HAILEE WOODWARD	Cole Information Services
	YOONA CHA	Cole Information Services
	HANA CHO	Cole Information Services
	JUSTINE COVEN	Cole Information Services
	TED FRIEDMAN	Cole Information Services
	JOHN JENNINGS	Cole Information Services
	YIM LONGMAN	Cole Information Services
	DAVID RAMIREZ	Cole Information Services
	AARON CHAN	Cole Information Services
	NINA RIZZO	Cole Information Services
	ANDREW WANG	Cole Information Services
	JOHN BOYLE	Cole Information Services
	LAUREN WINDES	Cole Information Services
	CHUCK CHAN	Cole Information Services

FINDINGS

Year	Uses	Source
2017	AIMEE JACOBO	Cole Information Services
	LINGBO ZHANG	Cole Information Services
	CESAR CRUZ	Cole Information Services
	TAO JOHNSON	Cole Information Services
	DAMARIS MOLINA	Cole Information Services
	KARINA GUERRERO	Cole Information Services
	JAESOOK LEE	Cole Information Services
	LIDIA MAI	Cole Information Services
	STEVEN PARRILLO	Cole Information Services
	HAILEE WOODWARD	Cole Information Services
	YOONA CHA	Cole Information Services
	HANA CHO	Cole Information Services
	JUSTINE COVEN	Cole Information Services
	TED FRIEDMAN	Cole Information Services
	JOHN JENNINGS	Cole Information Services
	YIM LONGMAN	Cole Information Services
	DAVID RAMIREZ	Cole Information Services
	AARON CHAN	Cole Information Services
	NINA RIZZO	Cole Information Services
	ANDREW WANG	Cole Information Services
	JOHN BOYLE	Cole Information Services
	LAUREN WINDES	Cole Information Services
	CHUCK CHAN	Cole Information Services
2014	SUNG KIM	Cole Information Services
	NATHAN LAU	Cole Information Services
	DEREK GERSON	Cole Information Services
	TAO JOHNSON	Cole Information Services
	TENG LUO	Cole Information Services
	DAMARIS MOLINA	Cole Information Services
	BRIAN BLOOM	Cole Information Services
	LIDIA MAI	Cole Information Services
	HANA CHO	Cole Information Services
	MORGAN GIBSON	Cole Information Services
	GRACE SHIN	Cole Information Services
	JUSTINE COVEN	Cole Information Services
	YU CHUNG	Cole Information Services
	TED FRIEDMAN	Cole Information Services
	EUNHI HONG	Cole Information Services

FINDINGS

Year	Uses	Source
2014	JOHN JENNINGS	Cole Information Services
	YIM LONGMAN	Cole Information Services
	DABUBE PHAN	Cole Information Services
	DAVID RAMIREZ	Cole Information Services
	CHRISTOPHER SHEKLIAN	Cole Information Services
	EUN CHUNG	Cole Information Services
	MARK WHITNEY	Cole Information Services
	ANNIE MERGENTHALER	Cole Information Services
	AIYANA ARMIJO	Cole Information Services
	JOHN BOYLE	Cole Information Services
	SUNG KIM	Cole Information Services
	NATHAN LAU	Cole Information Services
	DEREK GERSON	Cole Information Services
	TAO JOHNSON	Cole Information Services
	TENG LUO	Cole Information Services
	DAMARIS MOLINA	Cole Information Services
	BRIAN BLOOM	Cole Information Services
	LIDIA MAI	Cole Information Services
	HANA CHO	Cole Information Services
	MORGAN GIBSON	Cole Information Services
	GRACE SHIN	Cole Information Services
	YU CHUNG	Cole Information Services
	JUSTINE COVEN	Cole Information Services
	TED FRIEDMAN	Cole Information Services
	EUNHI HONG	Cole Information Services
	JOHN JENNINGS	Cole Information Services
	YIM LONGMAN	Cole Information Services
	DABUBE PHAN	Cole Information Services
	DAVID RAMIREZ	Cole Information Services
	CHRISTOPHER SHEKLIAN	Cole Information Services
	EUN CHUNG	Cole Information Services
	ANNIE MERGENTHALER	Cole Information Services
	MARK WHITNEY	Cole Information Services
	AIYANA ARMIJO	Cole Information Services
	JOHN BOYLE	Cole Information Services
2009	ARLENE MAYO	Cole Information Services
	CONDOR EQUITY FUND LLC	Cole Information Services
	STEPHEN POTTEY	Cole Information Services

FINDINGS

Year	Uses	Source
2009	BILAAL AHMED	Cole Information Services
	ARASH AMINI	Cole Information Services
	A LAMAS	Cole Information Services
	MAY LIU	Cole Information Services
	DAVID BOGY	Cole Information Services
	TICAS MOISES	Cole Information Services
	EMAL SHERZAD	Cole Information Services
	YOO OH	Cole Information Services
	MALILA GORDON	Cole Information Services
	JOYCE YANG	Cole Information Services
	XIAO ZHANG	Cole Information Services
	MORGAN GIBSON	Cole Information Services
	STEVEN WONG	Cole Information Services
	EUNHI HONG	Cole Information Services
	JOHN JENNINGS	Cole Information Services
	D RAMIREZ	Cole Information Services
	MARK WHITNEY	Cole Information Services
	SEBASTIAN HERR	Cole Information Services
	TREVOR HANSEN	Cole Information Services
	ALEX HUIE	Cole Information Services
	MARTINA GADJEAA	Cole Information Services
	HENG CHIU	Cole Information Services
	GOLDEN ANNE LEE MFCC	Cole Information Services
	MUNIBA MOHAMMAD	Cole Information Services
	ARLENE MAYO	Cole Information Services
	CONDOR EQUITY FUND LLC	Cole Information Services
	STEPHEN POTTEY	Cole Information Services
	BILAAL AHMED	Cole Information Services
	ARASH AMINI	Cole Information Services
	DAVID BOGY	Cole Information Services
	A LAMAS	Cole Information Services
	MAY LIU	Cole Information Services
	XIAO ZHANG	Cole Information Services
	TICAS MOISES	Cole Information Services
	EMAL SHERZAD	Cole Information Services
	YOO OH	Cole Information Services
	MALILA GORDON	Cole Information Services
	JOYCE YANG	Cole Information Services

FINDINGS

Year	Uses	Source
2009	MORGAN GIBSON	Cole Information Services
	STEVEN WONG	Cole Information Services
	EUNHI HONG	Cole Information Services
	JOHN JENNINGS	Cole Information Services
	D RAMIREZ	Cole Information Services
	MARK WHITNEY	Cole Information Services
	HENG CHIU	Cole Information Services
	TREVOR HANSEN	Cole Information Services
	SEBASTIAN HERR	Cole Information Services
	ALEX HUIE	Cole Information Services
	MARTINA GADJEAA	Cole Information Services
	GOLDEN ANNE LEE MFCC	Cole Information Services
	MUNIBA MOHAMMAD	Cole Information Services
2006	Madison	Haines Company, Inc.
	STEWARTAshley	Haines Company, Inc.
	WHITNEY Mark G	Haines Company, Inc.
	WONG Peony	Haines Company, Inc.
	WONGSteven	Haines Company, Inc.
	APARTMENTS	Haines Company, Inc.
	CHENTer	Haines Company, Inc.
	CHUNG Eun	Haines Company, Inc.
	GAOJEAAMartna	Haines Company, Inc.
	HONG Melissa	Haines Company, Inc.
	HUIEAex	Haines Company, Inc.
	HUIEBen	Haines Company, Inc.
	JENNINGS John H	Haines Company, Inc.
	LAMOny I	Haines Company, Inc.
	LEE Debbie	Haines Company, Inc.
	LEEHyun	Haines Company, Inc.
	LEE Yun	Haines Company, Inc.
	LUICurtls	Haines Company, Inc.
	MOUALee	Haines Company, Inc.
	NAMIYousef	Haines Company, Inc.
	RAMIREZ OC	Haines Company, Inc.
	RIZZO Nina	Haines Company, Inc.
	SANCHEZAniel Ia	Haines Company, Inc.
	SHEKLIAN	Haines Company, Inc.
	Christopher	Haines Company, Inc.

FINDINGS

Year	Uses	Source
2006	SHEKLIAN Dusfn	Haines Company, Inc.
2004	JULIA LI	Cole Information Services
	ALEX MCCLAIN	Cole Information Services
	IAN SANCHEZ	Cole Information Services
	TING TSANG	Cole Information Services
	MICHELLE GULLICK	Cole Information Services
	CALVIN LEE	Cole Information Services
	AMY CHENG	Cole Information Services
	WILLIAM ARCONATI	Cole Information Services
	ROSITA MOLINA	Cole Information Services
	ALAN CHANG	Cole Information Services
	TRACEY FLOWERS	Cole Information Services
	DON KHUU	Cole Information Services
	MATHEW LAROCQUE	Cole Information Services
	CLAYTON BRYANT	Cole Information Services
	ALIYA SHERIFF	Cole Information Services
	BYUNG REE	Cole Information Services
	JENNIFER ROBINSON	Cole Information Services
	EDAN DUARTE	Cole Information Services
	MO CHEN	Cole Information Services
	EILEEN CHU	Cole Information Services
	DAVID BOGY	Cole Information Services
	RYAN BOWLER	Cole Information Services
	LIDIA MAI	Cole Information Services
	VICTOR CHOI	Cole Information Services
	SIAVOSH BANIHASHEMI	Cole Information Services
	ADAM STRAUSS	Cole Information Services
	ALEXANDRU ROMOSAN	Cole Information Services
	ALISA NEYMARK	Cole Information Services
	YI ZHANG	Cole Information Services
	YIHSIANG FU	Cole Information Services
	CECE LIU	Cole Information Services
	PATRICK LAU	Cole Information Services
	JOSEPH WAGGLE	Cole Information Services
	AILEEN CRUZ	Cole Information Services
	DAVID CHAO	Cole Information Services
	TRACY CHAU	Cole Information Services
	AUSTIN JENNINGS	Cole Information Services

FINDINGS

Year	Uses	Source
2004	CLAUDIA CALDERON	Cole Information Services
	JULIA SPRATT	Cole Information Services
	D RAMIREZ	Cole Information Services
	JONG KIM	Cole Information Services
	NINA RIZZO	Cole Information Services
	JOHN ROBERTS	Cole Information Services
	MELINDA TSAI	Cole Information Services
	MARK WHITNEY	Cole Information Services
	SARO MANOUKIAN	Cole Information Services
	DONALD MARSHALL	Cole Information Services
	ALLISON BROWNE	Cole Information Services
	MARTINA GADJEAA	Cole Information Services
	T LUO	Cole Information Services
	BONAR CHHAY	Cole Information Services
	NIKHIL BHATNAGER	Cole Information Services
	E FARNAM	Cole Information Services
	MIKE ZARTOSHI	Cole Information Services
	DAMARIS MOLINA	Cole Information Services
	JULIA LI	Cole Information Services
	CALVIN LEE	Cole Information Services
	WILLIAM ARCONATI	Cole Information Services
	ROSITA MOLINA	Cole Information Services
	ALAN CHANG	Cole Information Services
	TRACEY FLOWERS	Cole Information Services
	ALIYA SHERIFF	Cole Information Services
	DON KHUU	Cole Information Services
	BYUNG REE	Cole Information Services
	JENNIFER ROBINSON	Cole Information Services
	EDAN DUARTE	Cole Information Services
	MATHEW LAROCQUE	Cole Information Services
	MO CHEN	Cole Information Services
	EILEEN CHU	Cole Information Services
	DAVID BOGY	Cole Information Services
	RYAN BOWLER	Cole Information Services
	CLAYTON BRYANT	Cole Information Services
	LIDIA MAI	Cole Information Services
	VICTOR CHOI	Cole Information Services
	SIAVOSH BANIHASHEMI	Cole Information Services

FINDINGS

Year	Uses	Source
2004	ADAM STRAUSS	Cole Information Services
	ALEXANDRU ROMOSAN	Cole Information Services
	ALISA NEYMARK	Cole Information Services
	YI ZHANG	Cole Information Services
	YIHSIANG FU	Cole Information Services
	PATRICK LAU	Cole Information Services
	JOSEPH WAGGLE	Cole Information Services
	CECE LIU	Cole Information Services
	AILEEN CRUZ	Cole Information Services
	DAVID CHAO	Cole Information Services
	TRACY CHAU	Cole Information Services
	AUSTIN JENNINGS	Cole Information Services
	JULIA SPRATT	Cole Information Services
	D RAMIREZ	Cole Information Services
	JONG KIM	Cole Information Services
	NINA RIZZO	Cole Information Services
	JOHN ROBERTS	Cole Information Services
	MELINDA TSAI	Cole Information Services
	CLAUDIA CALDERON	Cole Information Services
	MARK WHITNEY	Cole Information Services
	SARO MANOUKIAN	Cole Information Services
	DONALD MARSHALL	Cole Information Services
	MARTINA GADJEAA	Cole Information Services
	T LUO	Cole Information Services
	BONAR CHHAY	Cole Information Services
	NIKHIL BHATNAGER	Cole Information Services
	E FARNAM	Cole Information Services
	ALLISON BROWNE	Cole Information Services
	MIKE ZARTOSHI	Cole Information Services
	DAMARIS MOLINA	Cole Information Services
	ALEX MCCLAIN	Cole Information Services
	IAN SANCHEZ	Cole Information Services
	TING TSANG	Cole Information Services
	MICHELLE GULLICK	Cole Information Services
	AMY CHENG	Cole Information Services
2000	220 BAILEY DAVID M	Pacific Bell
	221 CHUNG THOMAS K	Pacific Bell
	301 LAN JENNIFER	Pacific Bell

FINDINGS

Year	Uses	Source
2000	304 SONG SUSAN P	Pacific Bell
	305 MOORE KATHLEEN C	Pacific Bell
	306 LIN JOE C	Pacific Bell
	307 JENNINGS JOHN H	Pacific Bell
	311 PATEL URVI R	Pacific Bell
	312 YU DANIEL	Pacific Bell
	315 WARNER JOHN	Pacific Bell
	316 SHIRKEY SANJAY S	Pacific Bell
	317 BORISOV OLEG	Pacific Bell
	319 ULMER JONATHAN	Pacific Bell
	320 LAM TIFFANY	Pacific Bell
	320 MUI CONNIE	Pacific Bell
	401 ROMOSAN ALEXANDRU	Pacific Bell
	403 LIOU JETHRO	Pacific Bell
	403 SMITH NEIL	Pacific Bell
	405 MAK GARY S	Pacific Bell
	406 MUCHOVEJ STEPHEN	Pacific Bell
	103 FENG MARK	Pacific Bell
	105 ORDIKHANI MASOOD	Pacific Bell
	106 FOEGEL ROBERT O	Pacific Bell
	107 CHO YEONJU	Pacific Bell
	109 LEE EUGENE	Pacific Bell
	110 KONOVSKY LOVIE	Pacific Bell
	111 DU MICHEAL B	Pacific Bell
	112 FAUST ALISON M	Pacific Bell
	114 CHIN Y	Pacific Bell
	114 YU GILLIAN CHI LING	Pacific Bell
	116 TSANG TING	Pacific Bell
	117 LEE RICHARD M	Pacific Bell
	118 HSU BENJAMIN S	Pacific Bell
	119 CHANG ANES	Pacific Bell
	121 CHEN STEVEN C	Pacific Bell
	203 TOMINAGA OSAMU	Pacific Bell
	204 THOMPSON JESS	Pacific Bell
	207 LIM WEEKIAT	Pacific Bell
	217 SONG BOK JA	Pacific Bell
	218 BLOOM BRIAN M	Pacific Bell
	219 WONG MICHEL	Pacific Bell

FINDINGS

Year	Uses	Source
2000	102 RAMIREZ D C	Pacific Bell
1999	JOYCE YANG	Cole Information Services
	XIAO ZHANG	Cole Information Services
	YOO OH	Cole Information Services
	EMAL SHERZAD	Cole Information Services
	TICAS MOISES	Cole Information Services
	DAVID BOGY	Cole Information Services
	MAY LIU	Cole Information Services
	A LAMAS	Cole Information Services
	ARASH AMINI	Cole Information Services
	BILAAL AHMED	Cole Information Services
	STEPHEN POTTEY	Cole Information Services
	MUNIBA MOHAMMAD	Cole Information Services
	ARLENE MAYO	Cole Information Services
	HENG CHIU	Cole Information Services
	MARTINA GADJEAA	Cole Information Services
	ALEX HUIE	Cole Information Services
	SEBASTIAN HERR	Cole Information Services
	TREVOR HANSEN	Cole Information Services
	GARY MAK	Cole Information Services
	MARK WHITNEY	Cole Information Services
	D RAMIREZ	Cole Information Services
	JOHN JENNINGS	Cole Information Services
	EUNHI HONG	Cole Information Services
	STEVEN WONG	Cole Information Services
	MORGAN GIBSON	Cole Information Services
	MALILA GORDON	Cole Information Services
	ARLENE MAYO	Cole Information Services
	MARTINA GADJEAA	Cole Information Services
	STEPHEN POTTEY	Cole Information Services
	BILAAL AHMED	Cole Information Services
	ARASH AMINI	Cole Information Services
	A LAMAS	Cole Information Services
	MAY LIU	Cole Information Services
	DAVID BOGY	Cole Information Services
	MALILA GORDON	Cole Information Services
	TICAS MOISES	Cole Information Services
	EMAL SHERZAD	Cole Information Services

FINDINGS

Year	Uses	Source
1999	YOO OH	Cole Information Services
	JOYCE YANG	Cole Information Services
	XIAO ZHANG	Cole Information Services
	MORGAN GIBSON	Cole Information Services
	STEVEN WONG	Cole Information Services
	EUNHI HONG	Cole Information Services
	JOHN JENNINGS	Cole Information Services
	GARY MAK	Cole Information Services
	D RAMIREZ	Cole Information Services
	MARK WHITNEY	Cole Information Services
	HENG CHIU	Cole Information Services
	TREVOR HANSEN	Cole Information Services
	SEBASTIAN HERR	Cole Information Services
	ALEX HUIE	Cole Information Services
	MUNIBA MOHAMMAD	Cole Information Services
1996	102 RAMIREZ D C	PACIFIC BELL DIRECTORY
	103 KNIGHT LEANDRA	PACIFIC BELL DIRECTORY
	105 SCRUGGS MIKE	PACIFIC BELL DIRECTORY
	105 WONG L	PACIFIC BELL DIRECTORY
	114 CHONG SCOTT	PACIFIC BELL DIRECTORY
	115 GRAY GARY NORRIS	PACIFIC BELL DIRECTORY
	120 KIM CHAE	PACIFIC BELL DIRECTORY
	212 CHAN EDWIN	PACIFIC BELL DIRECTORY
	214 HWANG KYU BYUL	PACIFIC BELL DIRECTORY
	216 NARAYANAN SRINIVAS	PACIFIC BELL DIRECTORY
	218 LIN JENNIFER	PACIFIC BELL DIRECTORY
	301 SWITZER DAVID	PACIFIC BELL DIRECTORY
	302 LOPATE JOAN	PACIFIC BELL DIRECTORY
	304 JACKOVICS JULIA	PACIFIC BELL DIRECTORY
	307 JENNINGS JOHN H	PACIFIC BELL DIRECTORY
	311 CHUNG SAM	PACIFIC BELL DIRECTORY
	312 MEHTA VASANT	PACIFIC BELL DIRECTORY
1994	OH, STEVE S	Cole Information Services
	VOLK, KEITH	Cole Information Services
	GREVE, SPENCER W	Cole Information Services
	TWOMEY, LESLIE	Cole Information Services
	KU, MINKYUN	Cole Information Services
	WILLIAMS, T	Cole Information Services

FINDINGS

Year	Uses	Source
1994	JENNINGS, JOHN H	Cole Information Services
	WONG, L	Cole Information Services
	MARTIN, DOUGLAS	Cole Information Services
	FENTON, SETH	Cole Information Services
	RAMIREZ, D C	Cole Information Services
	WANG, DAVID	Cole Information Services
	VOGLER, PAUL	Cole Information Services
	MORRISSEY, MICHAEL	Cole Information Services
	JASON, SCHWART	Cole Information Services
	GHASARIAN, CHRISTI	Cole Information Services
	LAM, CURTIS	Cole Information Services
	NARAYANAN, SRINIVA	Cole Information Services
	JAFFE, MICHAEL	Cole Information Services
	JAFFE, MICHAEL	Cole Information Services
	WONG, L	Cole Information Services
	OH, STEVE S	Cole Information Services
	JASON, SCHWART	Cole Information Services
	MORRISSEY, MICHAEL	Cole Information Services
	GREVE, SPENCER W	Cole Information Services
	TWOMEY, LESLIE	Cole Information Services
	KU, MINKYUN	Cole Information Services
	WILLIAMS, T	Cole Information Services
	JENNINGS, JOHN H	Cole Information Services
	MARTIN, DOUGLAS	Cole Information Services
	FENTON, SETH	Cole Information Services
	RAMIREZ, D C	Cole Information Services
	WANG, DAVID	Cole Information Services
	VOGLER, PAUL	Cole Information Services
	VOLK, KEITH	Cole Information Services
	NARAYANAN, SRINIVA	Cole Information Services
	LAM, CURTIS	Cole Information Services
	GHASARIAN, CHRISTI	Cole Information Services
1992	318 FERRO JAMES	PACIFIC BELL DIRECTORY
	321 ARGUETA LOUIS	PACIFIC BELL DIRECTORY
	102 WONG R	PACIFIC BELL DIRECTORY
	104 VOLK KEITH	PACIFIC BELL DIRECTORY
	107 SAVOJ HAMID	PACIFIC BELL DIRECTORY
	112 DE LEON M G	PACIFIC BELL DIRECTORY

FINDINGS

Year	Uses	Source
1992	114 CHELL ROBERT	PACIFIC BELL DIRECTORY
	115 GRAY GARY NORRIS	PACIFIC BELL DIRECTORY
	116 KIM JOSHUA C Y	PACIFIC BELL DIRECTORY
	118 MARTINEZ CARLOS	PACIFIC BELL DIRECTORY
	202 TWOMEY LESLIE	PACIFIC BELL DIRECTORY
	205 ELLIS CATHLEEN	PACIFIC BELL DIRECTORY
	206 STAR SYLVIA	PACIFIC BELL DIRECTORY
	207 ABBASIAN SHAHROKH	PACIFIC BELL DIRECTORY
	210 MORRISSEY MICHAEL	PACIFIC BELL DIRECTORY
	220 GLICK JOHN	PACIFIC BELL DIRECTORY
	221 VOGLER PAUL	PACIFIC BELL DIRECTORY
	302 LOPATE JOAN	PACIFIC BELL DIRECTORY
	306 ANDREONI ROBERTO	PACIFIC BELL DIRECTORY
	307 JENNINGS JOHN H	PACIFIC BELL DIRECTORY
	310 GREENSTEIN MARK S	PACIFIC BELL DIRECTORY
	311 KOMEIJI PAUL	PACIFIC BELL DIRECTORY
	315 CHEN YONG	PACIFIC BELL DIRECTORY
	403 GOLDEN ANNE LEE M F C C	PACIFIC BELL DIRECTORY
1991	Vogler Paul	PACIFIC BELL WHITE PAGES
	Andreoni Roberto	PACIFIC BELL WHITE PAGES
	Bolenbaugh Janet	PACIFIC BELL WHITE PAGES
	Bolenbaugh Robt	PACIFIC BELL WHITE PAGES
	&rsch Am Y	PACIFIC BELL WHITE PAGES
	Cattaneo Katia	PACIFIC BELL WHITE PAGES
	Chiang Ken	PACIFIC BELL WHITE PAGES
	Chiang Kinleung	PACIFIC BELL WHITE PAGES
	Famolaro T	PACIFIC BELL WHITE PAGES
	Golden Anne	PACIFIC BELL WHITE PAGES
	t Gray Gary Norris	PACIFIC BELL WHITE PAGES
	Ito Akiko	PACIFIC BELL WHITE PAGES
	Johnson A	PACIFIC BELL WHITE PAGES
	Komeiji Paul	PACIFIC BELL WHITE PAGES
	Komenaka E	PACIFIC BELL WHITE PAGES
	La Polla Randy J	PACIFIC BELL WHITE PAGES
	La Porta Stephen	PACIFIC BELL WHITE PAGES
	Lee Do Rim	PACIFIC BELL WHITE PAGES
	Lobb Elizabeth	PACIFIC BELL WHITE PAGES
	Morrissey S K	PACIFIC BELL WHITE PAGES

FINDINGS

Year	Uses	Source
1991	Morrits Edw H	PACIFIC BELL WHITE PAGES
	Morrone George	PACIFIC BELL WHITE PAGES
	Ng David G	PACIFIC BELL WHITE PAGES
	Ng Don	PACIFIC BELL WHITE PAGES
	Oblonsky Lucy	PACIFIC BELL WHITE PAGES
	Obois Mary Sapphron	PACIFIC BELL WHITE PAGES
	From East Bay Telephones Call	PACIFIC BELL WHITE PAGES
	Obourn Helena	PACIFIC BELL WHITE PAGES
	Obradovic Kara	PACIFIC BELL WHITE PAGES
	Obradovic Sylvia	PACIFIC BELL WHITE PAGES
	Paris! Francesco	PACIFIC BELL WHITE PAGES
	Parisi Karen	PACIFIC BELL WHITE PAGES
	Ping Lena	PACIFIC BELL WHITE PAGES
	Ping V	PACIFIC BELL WHITE PAGES
	Poa Dory	PACIFIC BELL WHITE PAGES
	Poage Ann E	PACIFIC BELL WHITE PAGES
	Poage David	PACIFIC BELL WHITE PAGES
	Poage Karen	PACIFIC BELL WHITE PAGES
	Rooker Tom	PACIFIC BELL WHITE PAGES
	Seol Anne	PACIFIC BELL WHITE PAGES
	Seri Judy	PACIFIC BELL WHITE PAGES
	Wong BIng	PACIFIC BELL WHITE PAGES
1986	Wyman Ty	PACIFIC BELL WHITE PAGES
	Yang Kevin & Min	PACIFIC BELL WHITE PAGES
	101 Honey David B	PACIFIC BELL WHITE PAGES
	102 Close Robt	PACIFIC BELL WHITE PAGES
	103 Llu I Won Yvonne	PACIFIC BELL WHITE PAGES
	106 Goyette Gary G	PACIFIC BELL WHITE PAGES
	108 Huey Gene F & Mamie	PACIFIC BELL WHITE PAGES
	111 Fong Ron	PACIFIC BELL WHITE PAGES
	112 Acker L	PACIFIC BELL WHITE PAGES
	115 Gray Gary Norris	PACIFIC BELL WHITE PAGES
	116 Yau Alice	PACIFIC BELL WHITE PAGES
	117 Overmyer Daniel L	PACIFIC BELL WHITE PAGES
	118 Glazer J J	PACIFIC BELL WHITE PAGES
	119 Yeh Ricky	PACIFIC BELL WHITE PAGES
	120 Yang Kevin & Min	PACIFIC BELL WHITE PAGES
	201 Ishimaru T V	PACIFIC BELL WHITE PAGES

FINDINGS

Year	Uses	Source
1986	205 Ko Julle	PACIFIC BELL WHITE PAGES
	208 Tseng Mickey M	PACIFIC BELL WHITE PAGES
	212 Young Douglas P	PACIFIC BELL WHITE PAGES
	216 Lee Ronald W	PACIFIC BELL WHITE PAGES
	218 Hendrickson Jeff	PACIFIC BELL WHITE PAGES
	221 Wyman Ty	PACIFIC BELL WHITE PAGES
	301 Chen Dora	PACIFIC BELL WHITE PAGES
	302 Conlan Dan I	PACIFIC BELL WHITE PAGES
	304 Belina S	PACIFIC BELL WHITE PAGES
	305 Au Leslie K L	PACIFIC BELL WHITE PAGES
	Yang Kris K CA	PACIFIC BELL WHITE PAGES
	Yau Alice	PACIFIC BELL WHITE PAGES
	Young Douglas P	PACIFIC BELL WHITE PAGES
	Young Douglas R & Terry F	PACIFIC BELL WHITE PAGES
	Au Leslie K L	PACIFIC BELL WHITE PAGES
	Au Linda Mills College	PACIFIC BELL WHITE PAGES
	Babakrad Tahmineh	PACIFIC BELL WHITE PAGES
	Belina S	PACIFIC BELL WHITE PAGES
	I Chu Derek	PACIFIC BELL WHITE PAGES
	I Chu Dianna	PACIFIC BELL WHITE PAGES
	Chwastyk John	PACIFIC BELL WHITE PAGES
	Chyatte Scott	PACIFIC BELL WHITE PAGES
	Close Robt	PACIFIC BELL WHITE PAGES
	Cotton Susan	PACIFIC BELL WHITE PAGES
	Dale Mitch	PACIFIC BELL WHITE PAGES
	Darragh R	PACIFIC BELL WHITE PAGES
	Despain Dan I	PACIFIC BELL WHITE PAGES
	Fong Ron	PACIFIC BELL WHITE PAGES
	Fong S	PACIFIC BELL WHITE PAGES
	Fong S	PACIFIC BELL WHITE PAGES
	Fong S	PACIFIC BELL WHITE PAGES
	Glazer J	PACIFIC BELL WHITE PAGES
	Chen Dora	PACIFIC BELL WHITE PAGES
	Chen Frank	PACIFIC BELL WHITE PAGES
	i Lee Do Rim	PACIFIC BELL WHITE PAGES
	Lopez E I	PACIFIC BELL WHITE PAGES
	Lopez Edw	PACIFIC BELL WHITE PAGES
	Ong John Jr	PACIFIC BELL WHITE PAGES

FINDINGS

Year	Uses	Source
1986	Whang S	PACIFIC BELL WHITE PAGES
	Whang V M	PACIFIC BELL WHITE PAGES
	Wang Kelly	PACIFIC BELL WHITE PAGES
	Goyette Gary G	PACIFIC BELL WHITE PAGES
	Gray Gary Norris	PACIFIC BELL WHITE PAGES
	Gresham Alan	PACIFIC BELL WHITE PAGES
	Hendrickson Jeff	PACIFIC BELL WHITE PAGES
	Hendrickson Liz	PACIFIC BELL WHITE PAGES
	Hendrickson Liz	PACIFIC BELL WHITE PAGES
	Hendrickson M	PACIFIC BELL WHITE PAGES
	a Hon Y	PACIFIC BELL WHITE PAGES
	Honey David B	PACIFIC BELL WHITE PAGES
	Honey Susan & David	PACIFIC BELL WHITE PAGES
	Ishimaru TV	PACIFIC BELL WHITE PAGES
	Ishimatsu Hisayuki	PACIFIC BELL WHITE PAGES
	Kim Sanghec	PACIFIC BELL WHITE PAGES
	Ko Julie	PACIFIC BELL WHITE PAGES
	Ko K	PACIFIC BELL WHITE PAGES
	Komeiji Paul	PACIFIC BELL WHITE PAGES
	Komenaka E	PACIFIC BELL WHITE PAGES
	Komendant G Juri	PACIFIC BELL WHITE PAGES
	Lee Raymond Wm	PACIFIC BELL WHITE PAGES
	Lee Ronald W	PACIFIC BELL WHITE PAGES
	Lester Jack F	PACIFIC BELL WHITE PAGES
	Liebgold Gregg	PACIFIC BELL WHITE PAGES
	Louie Dotson	PACIFIC BELL WHITE PAGES
	Montgomery Peter	PACIFIC BELL WHITE PAGES
	Montgomery R	PACIFIC BELL WHITE PAGES
	November Amy	PACIFIC BELL WHITE PAGES
	Novencido Perkins Margaret	PACIFIC BELL WHITE PAGES
	Novey Alan	PACIFIC BELL WHITE PAGES
	Peterson J	PACIFIC BELL WHITE PAGES
	Sate Leigh	PACIFIC BELL WHITE PAGES
	Shiau Yuh Cheng	PACIFIC BELL WHITE PAGES
	Shibata C	PACIFIC BELL WHITE PAGES
	Staten Gregory F	PACIFIC BELL WHITE PAGES
	Tanaka Fumio	PACIFIC BELL WHITE PAGES
	Tseng Mickey M	PACIFIC BELL WHITE PAGES

FINDINGS

Year	*Uses*	*Source*
1986	Wilcox Lee	PACIFIC BELL WHITE PAGES
	Wongkhomthong Preya	PACIFIC BELL WHITE PAGES
	Wongs Hi Fi	PACIFIC BELL WHITE PAGES
	306 Lee Raymond Wm	PACIFIC BELL WHITE PAGES
	310 Jeong Kyung	PACIFIC BELL WHITE PAGES
	311 Komelii Paul	PACIFIC BELL WHITE PAGES
	315 Shiau Yuh Cheng	PACIFIC BELL WHITE PAGES
	319 Nguyen Lan	PACIFIC BELL WHITE PAGES
	320 Whang S	PACIFIC BELL WHITE PAGES
	401 Cotton Susan	PACIFIC BELL WHITE PAGES
	403 Riedel Kurt	PACIFIC BELL WHITE PAGES
	404 Lee Do Rim	PACIFIC BELL WHITE PAGES
	405 Chu Derek	PACIFIC BELL WHITE PAGES
	Wong Galen	PACIFIC BELL WHITE PAGES
1980	Atefi Mohammad H	Pacific Telephone
	Baskin Laurence S	Pacific Telephone
	Brown J L	Pacific Telephone
	Brown Lyle C	Pacific Telephone
	Campana Kirk A	Pacific Telephone
	Church Jon	Pacific Telephone
	Cohn Danny R	Pacific Telephone
	Day Michael H	Pacific Telephone
	De Lapp M	Pacific Telephone
	Despain Danl	Pacific Telephone
	Fong Randy	Pacific Telephone
	Go Alvin	Pacific Telephone
	Gould Ross R	Pacific Telephone
	Graham D E	Pacific Telephone
	Gray Gary N	Pacific Telephone
	Gunther Harrison D	Pacific Telephone
	Harada Robt M	Pacific Telephone
	Hershman Marc I	Pacific Telephone
	Hurip Eddie	Pacific Telephone
	Kang Young S	Pacific Telephone
	Tan Kenneth	Pacific Telephone
	Tanke Jonathan	Pacific Telephone
	Tateosian David	Pacific Telephone
	Tong Alvin Soo	Pacific Telephone

FINDINGS

Year	Uses	Source
1980	Tregub David	Pacific Telephone
	Tse Nielson	Pacific Telephone
	Wang Larry W	Pacific Telephone
	Willoughby David A	Pacific Telephone
	Yang Kevin & Min	Pacific Telephone
	Yee Y W	Pacific Telephone
	Kim Si Hyong R	Pacific Telephone
	Kinkade Patrick	Pacific Telephone
	Lee Byron	Pacific Telephone
	Lee Robt M Jr	Pacific Telephone
	Lee Ronald W	Pacific Telephone
	Leong Anne M	Pacific Telephone
	Lew H	Pacific Telephone
	Linaberry Jas D	Pacific Telephone
	Ling Susan & Julie	Pacific Telephone
	Lobien G	Pacific Telephone
	Loesch S	Pacific Telephone
	Lum Sharyn	Pacific Telephone
	Maragos Percy	Pacific Telephone
	Mariani Gary	Pacific Telephone
	Mc Innis S C	Pacific Telephone
	Mitchell Maria L	Pacific Telephone
	Morgan Thos	Pacific Telephone
	Moslehi Khosrow	Pacific Telephone
	Naftaly Brett	Pacific Telephone
	Nakamoto Douglas	Pacific Telephone
	Ong John Jr	Pacific Telephone
	Overgard J	Pacific Telephone
	Owyang Colleen D	Pacific Telephone
	Paden Mark	Pacific Telephone
	Patton Geo A	Pacific Telephone
	Penhaligen J K	Pacific Telephone
	Perretta R	Pacific Telephone
	Pezhin Steven	Pacific Telephone
	Rosen N	Pacific Telephone
	Roth Michael A	Pacific Telephone
	Savaso Paul	Pacific Telephone
	Sawano Albert H	Pacific Telephone

FINDINGS

Year	Uses	Source
1980	Simmons Deborah A	Pacific Telephone
	Simmons Warren	Pacific Telephone
	Spiegel Mark M	Pacific Telephone
	Strange D R	Pacific Telephone
	Suacci Steve	Pacific Telephone
	Suezaki L	Pacific Telephone
1975	LEE ROCK	Pacific Telephone
	LEONG J	Pacific Telephone
	KATENICS GEE	Pacific Telephone
	KOCH RICHARD	Pacific Telephone
	LASSER MARSHALL	Pacific Telephone
	ADLER SEYMOUR	Pacific Telephone
	ALTINTAS SABRL	Pacific Telephone
	ANDERSON DAVID	Pacific Telephone
	ARMSTRONG MARY ANNE	Pacific Telephone
	BARTH JEFFREY	Pacific Telephone
	CAO CHINH	Pacific Telephone
	CHAPMAN SALLY	Pacific Telephone
	CHAU RAY	Pacific Telephone
	CHOI M	Pacific Telephone
	CHU CHU FANG	Pacific Telephone
	CHUN GERROLD	Pacific Telephone
	CORTEX ROBT	Pacific Telephone
	CUZENS JOHN	Pacific Telephone
	DE JAUREGUI RICHARD	Pacific Telephone
	DEQUINIA JAS	Pacific Telephone
	FEIGN LARRY	Pacific Telephone
	GATLAGHER KATHLEEN	Pacific Telephone
	GEE DON S	Pacific Telephone
	GEORGE ALAN R	Pacific Telephone
	GILL GARY	Pacific Telephone
	GIN SANDRA	Pacific Telephone
	GRAVELLE TIM	Pacific Telephone
	HAMILTON JAS	Pacific Telephone
	HARRELL BRETT	Pacific Telephone
	KAMIKAWA ELLEN	Pacific Telephone
	LONG PHIL	Pacific Telephone
	LOPRESTO MARC	Pacific Telephone

FINDINGS

Year	Uses	Source
1975	MCINERNEY S	Pacific Telephone
	MOREHEAD WAYNE	Pacific Telephone
	OSTOYA SUSAN	Pacific Telephone
	OZTURMEN A S	Pacific Telephone
	KAJI MELVIN	Pacific Telephone
	NUGENT JAS R	Pacific Telephone

2532 HILLEGASS AVE

Year	Uses	Source
1962	Eggleston H P	Pacific Telephone
1955	EGGLESTON H P R BERKELEY	The Pacific Telephone & Telegraph Co.
1950	EGGLESTON H P R	The Pacific Telephone & Telegraph Co.
1945	EGGLESTON H P R BERKELEY	The Pacific Telephone & Telegraph Co.
1943	EGGLESTON Jeanne sten L O Bishop r	R. L. Polk & Co.
	EGGLESTON Harold P Ann F acct h	R. L. Polk & Co.
	Eggleston Gerald J Sue USN r	R. L. Polk & Co.
1938	EGGLESTON H P R	Pacific Telephone
1933	SCULLY GLADYS N (WID L C) TCHR R BERKELEY	R. L. Polk & Co.
	NEILSON NELSINE M R BERKELEY	R. L. Polk & Co.
	NEILSON ANE C M MRS H BERKELEY	R. L. Polk & Co.
	GAGE LAURENCE E (WINIFRED W) TCHR H BERKELEY	R. L. Polk & Co.
1928	fax Max S tchr U of C H	R.L. Polk and Co of California
	ditch Mae L wid Bert MI H	R.L. Polk and Co of California
1925	TEWANAH HOUSE	R. L. Polk & Co. of California
1920	PAINE ARTHUR W R	R. L. Polk & Co. of California

2533 HILLEGASS AVE

Year	Uses	Source
2017	ZORAIDA SERRANO	Cole Information Services
	NATALIE ORSI	Cole Information Services
	BARBRA KIM	Cole Information Services
	ANDRIA SEO	Cole Information Services
	JENNIFER DONG	Cole Information Services
	SONJA GROVER	Cole Information Services
	ROSS CACHO	Cole Information Services
	SUSAN BANUELOS	Cole Information Services
	ZORAIDA SERRANO	Cole Information Services
	NATALIE ORSI	Cole Information Services

FINDINGS

Year	Uses	Source
2017	BARBRA KIM	Cole Information Services
	ANDRIA SEO	Cole Information Services
	JENNIFER DONG	Cole Information Services
	SONJA GROVER	Cole Information Services
	ROSS CACHO	Cole Information Services
	SUSAN BANUELOS	Cole Information Services
2014	FERDINAND CACHO	Cole Information Services
	JULIA DENDLE	Cole Information Services
	SEAN CARDENO	Cole Information Services
	GRACE JEON	Cole Information Services
	KATE KIM	Cole Information Services
	HILLEGAS APARTMENTS	Cole Information Services
	FERDINAND CACHO	Cole Information Services
	JULIA DENDLE	Cole Information Services
	SEAN CARDENO	Cole Information Services
	GRACE JEON	Cole Information Services
	KATE KIM	Cole Information Services
	HILLEGAS APARTMENTS	Cole Information Services
2009	DUJE DRAGANJA	Cole Information Services
	JASON ZHU	Cole Information Services
	GINA KANG	Cole Information Services
	STELLA KO	Cole Information Services
	CECE WOO	Cole Information Services
	SAMIN NOSRAT	Cole Information Services
	MARINA GARDINER	Cole Information Services
	EMILY MAINE	Cole Information Services
	TRICIA BAUTISTA	Cole Information Services
	JASON ZHU	Cole Information Services
	DUJE DRAGANJA	Cole Information Services
	GINA KANG	Cole Information Services
	STELLA KO	Cole Information Services
	CECE WOO	Cole Information Services
	SAMIN NOSRAT	Cole Information Services
	MARINA GARDINER	Cole Information Services
	EMILY MAINE	Cole Information Services
	TRICIA BAUTISTA	Cole Information Services
2006	APARTMENTS	Haines Company, Inc.
	DRAGANJADuje	Haines Company, Inc.

FINDINGS

Year	Uses	Source
2006	HUIJam Ie	Haines Company, Inc.
	LIN Kevin	Haines Company, Inc.
	LO Dors	Haines Company, Inc.
	OLEKSINSKI Carmen	Haines Company, Inc.
	WOOCc	Haines Company, Inc.
2004	SUMAN GROVER	Cole Information Services
	KINNARI JHAVERI	Cole Information Services
	SETH COOPER	Cole Information Services
	DAVID WANG	Cole Information Services
	CAROLYN HOBSON	Cole Information Services
	RACHEL ROSENFELD	Cole Information Services
	M PRYOR	Cole Information Services
	ANAND KARSAN	Cole Information Services
	MATTHEW MACEDO	Cole Information Services
	TRICIA BAUTISTA	Cole Information Services
	RYAN ROMINGER	Cole Information Services
	TRAVIS REYNOLDS	Cole Information Services
	JENNIFER CHAN	Cole Information Services
	MARINA GARDINER	Cole Information Services
	GEORGE WILKINSON	Cole Information Services
	ADAM GREENSTONE	Cole Information Services
	MICHAEL HARRIS	Cole Information Services
	JENNIFER CHAN	Cole Information Services
	KINNARI JHAVERI	Cole Information Services
	SETH COOPER	Cole Information Services
	CAROLYN HOBSON	Cole Information Services
	RACHEL ROSENFELD	Cole Information Services
	DAVID WANG	Cole Information Services
	M PRYOR	Cole Information Services
	ANAND KARSAN	Cole Information Services
	MATTHEW MACEDO	Cole Information Services
	RYAN ROMINGER	Cole Information Services
	TRICIA BAUTISTA	Cole Information Services
	TRAVIS REYNOLDS	Cole Information Services
	SUMAN GROVER	Cole Information Services
	MARINA GARDINER	Cole Information Services
	GEORGE WILKINSON	Cole Information Services
	ADAM GREENSTONE	Cole Information Services

FINDINGS

Year	Uses	Source
2004	MICHAEL HARRIS	Cole Information Services
2000	101 GREENSTONE ADAM	Pacific Bell
	104 WONG MICHAEL M	Pacific Bell
	105 CHALEKSON MICHAEL	Pacific Bell
	201 WONG VICTOR W	Pacific Bell
	201 CHAN PATRICK	Pacific Bell
	202 LEE ROZINA S	Pacific Bell
	203 WANG DAVID	Pacific Bell
	204 BACHMANN ROBERT	Pacific Bell
	205 LEUNG KENNY	Pacific Bell
	301 ANDRE MA	Pacific Bell
	304 GROVER ARJUN	Pacific Bell
	306 ROJAS VANESSA	Pacific Bell
1999	EMILY MAINE	Cole Information Services
	TRICIA BAUTISTA	Cole Information Services
	SAMIN NOSRAT	Cole Information Services
	MARINA GARDINER	Cole Information Services
	STELLA KO	Cole Information Services
	GINA KANG	Cole Information Services
	JASON ZHU	Cole Information Services
	DUJE DRAGANJA	Cole Information Services
	CECE WOO	Cole Information Services
	JASON ZHU	Cole Information Services
	CECE WOO	Cole Information Services
	SAMIN NOSRAT	Cole Information Services
	TRICIA BAUTISTA	Cole Information Services
	EMILY MAINE	Cole Information Services
	GINA KANG	Cole Information Services
	DUJE DRAGANJA	Cole Information Services
	MARINA GARDINER	Cole Information Services
	STELLA KO	Cole Information Services
1996	204 YU J	PACIFIC BELL DIRECTORY
	205 LEE JOON	PACIFIC BELL DIRECTORY
1994	CURTIS, JOHN	Cole Information Services
	BOO, R	Cole Information Services
	OVELLAS, SERGIO	Cole Information Services
	LEELALUCKANAKUL, PRUTHIP	Cole Information Services
	KRIKORIAN, JASON	Cole Information Services

FINDINGS

Year	Uses	Source
1994	CHO, JOAN	Cole Information Services
	OWENS, HARRY	Cole Information Services
	KIM, SOO K	Cole Information Services
	NAJERA, LEO	Cole Information Services
	OVELLAS, SERGIO	Cole Information Services
	CURTIS, JOHN	Cole Information Services
	KRIKORIAN, JASON	Cole Information Services
	KIM, SOO K	Cole Information Services
	NAJERA, LEO	Cole Information Services
	OWENS, HARRY	Cole Information Services
	CHO, JOAN	Cole Information Services
	LEELALUCKANAKUL, PRUTHIP	Cole Information Services
	BOO, R	Cole Information Services
1992	104 BAILEY CLINT	PACIFIC BELL DIRECTORY
	205 HUANG JOHN	PACIFIC BELL DIRECTORY
	305 BRIAN DOUGLAS	PACIFIC BELL DIRECTORY
	306 GOLDSTEIN DAVID L	PACIFIC BELL DIRECTORY
1991	Challenger Lynn	PACIFIC BELL WHITE PAGES
	Prime Mike	PACIFIC BELL WHITE PAGES
	Saeki Wakana	PACIFIC BELL WHITE PAGES
	Saeks E K	PACIFIC BELL WHITE PAGES
	Saelee Chan t	PACIFIC BELL WHITE PAGES
1986	Burroughs Megan	PACIFIC BELL WHITE PAGES
	Camfield E & I	PACIFIC BELL WHITE PAGES
	Camicia Albert	PACIFIC BELL WHITE PAGES
	Freedman Douglas	PACIFIC BELL WHITE PAGES
	Hansell Marisa	PACIFIC BELL WHITE PAGES
	Hansell Mark & Ying Ling	PACIFIC BELL WHITE PAGES
	Higuchi Gregg	PACIFIC BELL WHITE PAGES
	Higuchi Kuni K G Auto Center Inc	PACIFIC BELL WHITE PAGES
	Karp Terry	PACIFIC BELL WHITE PAGES
	Lynds Katherine H	PACIFIC BELL WHITE PAGES
	Lyne Felix	PACIFIC BELL WHITE PAGES
	Meyers Judith	PACIFIC BELL WHITE PAGES
	Ohara Judy	PACIFIC BELL WHITE PAGES
	Parrish Allison	PACIFIC BELL WHITE PAGES
	Parrish Angela	PACIFIC BELL WHITE PAGES
	Sootkoos Barbara	PACIFIC BELL WHITE PAGES

FINDINGS

Year	Uses	Source
1986	Soots G & R	PACIFIC BELL WHITE PAGES
	101 Kushner Robert	PACIFIC BELL WHITE PAGES
	102 Higuchl Gregg	PACIFIC BELL WHITE PAGES
	103 Sasner Ricky	PACIFIC BELL WHITE PAGES
	104 Karp Terry	PACIFIC BELL WHITE PAGES
	105 Freedman Douglas	PACIFIC BELL WHITE PAGES
	106 Trajmar Peter G	PACIFIC BELL WHITE PAGES
	201 Brownell Robert	PACIFIC BELL WHITE PAGES
	203 Ohara Judy	PACIFIC BELL WHITE PAGES
	204 Burroughs Megan	PACIFIC BELL WHITE PAGES
	205 Meyers Judith	PACIFIC BELL WHITE PAGES
	Barrall Scott	PACIFIC BELL WHITE PAGES
	Bronstein Andrew J	PACIFIC BELL WHITE PAGES
	Wynne Paula	PACIFIC BELL WHITE PAGES
	Wynne Robert L Ed D licensed psyclgst	PACIFIC BELL WHITE PAGES
	Yang Christina	PACIFIC BELL WHITE PAGES
	Yang Danny C Y	PACIFIC BELL WHITE PAGES
	Yang E	PACIFIC BELL WHITE PAGES
	Yang Eric	PACIFIC BELL WHITE PAGES
	Brownell Robert	PACIFIC BELL WHITE PAGES
1980	Barghouty Khalid F	Pacific Telephone
	Ceraloe Vangie L	Pacific Telephone
	Conn Jennifer	Pacific Telephone
	Dujmovich Lynne	Pacific Telephone
	Ewert Rob	Pacific Telephone
	Fong Maichi	Pacific Telephone
	Holsey D	Pacific Telephone
	Ikemoto J	Pacific Telephone
	Karp Terry	Pacific Telephone
	Kim Steve C W	Pacific Telephone
	Lebby Rick	Pacific Telephone
	Lucia Patrick	Pacific Telephone
	Mann P	Pacific Telephone
	Mughannam John	Pacific Telephone
	Neuder Diane M	Pacific Telephone
	Stuart T	Pacific Telephone
	Trepper R	Pacific Telephone
	Vallee Tom	Pacific Telephone

FINDINGS

Year	Uses	Source
1980	Way Jon	Pacific Telephone
	Yi Sonya	Pacific Telephone
1975	BRUCKMAN JOHN C	Pacific Telephone
	CLEARY K	Pacific Telephone
	HANSON PHILLIP R	Pacific Telephone
	LASNIK LESLI	Pacific Telephone
	LUCAS CARO	Pacific Telephone
	MC AFEE D	Pacific Telephone
1970	HOPPES MURIEL BERKELEY	Pacific Telephone Directory
	HORWITZ AARON B BERKELEY	Pacific Telephone Directory
	ISRAELS E M BERKELEY	Pacific Telephone Directory
	LEBLANC BRIGITTE BERKELEY	Pacific Telephone Directory
	MOORE DAVID BERKELEY	Pacific Telephone Directory
	MUNDAY MICHAEL GENE BERKELEY	Pacific Telephone Directory
	PATTERSON RICHARD BERKELEY	Pacific Telephone Directory
	PATTERSON THOS BERKELEY	Pacific Telephone Directory
	PERCHUK FELICIA BERKELEY	Pacific Telephone Directory
	SCHARLIN CRAIG BERKELEY	Pacific Telephone Directory
	SOFER S R BERKELEY	Pacific Telephone Directory
	TSIEN ELAINE BERKELEY	Pacific Telephone Directory
	WATTIMENA DANL BERKELEY	Pacific Telephone Directory
	WESTROM DALE R BERKELEY	Pacific Telephone Directory
	WHYTE ROBT E BERKELEY	Pacific Telephone Directory
	YORK BOYD THOS BERKELEY	Pacific Telephone Directory
	BOYCE A M BERKELEY	Pacific Telephone Directory
	BRECHKA FRANK T BERKELEY	Pacific Telephone Directory
	CHANG C BERKELEY	Pacific Telephone Directory
	DASS DHARAM P BERKELEY	Pacific Telephone Directory
	GRESTE OJARS BERKELEY	Pacific Telephone Directory
1962	Iwanska Wagner Allcja	Pacific Telephone
	Knoell Dorothy	Pacific Telephone
	Link Ronald C	Pacific Telephone
	Mc Lean Martha	Pacific Telephone
	Nejad Nasser	Pacific Telephone
	Putney Frances	Pacific Telephone
	Shafer Chas Mrs	Pacific Telephone
	Swig Steven	Pacific Telephone
	Wagner Philip L	Pacific Telephone

FINDINGS

Year	Uses	Source
1962	Werchick Arne	Pacific Telephone
	Wing G Milton	Pacific Telephone
	Cazier Rhea	Pacific Telephone
	Coffin John T	Pacific Telephone
	Coffin W T Mrs	Pacific Telephone
	Falk Jerry	Pacific Telephone
	Hanson Amanda	Pacific Telephone
	Heim L M	Pacific Telephone
1955	BREWER JOHN BERKELEY	The Pacific Telephone & Telegraph Co.
	BROWN CLARENCE W BERKELEY	The Pacific Telephone & Telegraph Co.
	GARDINER BRUCE BERKELEY	The Pacific Telephone & Telegraph Co.
	GARDINER GORDON M BERKELEY	The Pacific Telephone & Telegraph Co.
	SWANSON ALFHILD MRS R BERKELEY	The Pacific Telephone & Telegraph Co.
	TCHELISTCHEFF VICTOR JR BERKELEY	The Pacific Telephone & Telegraph Co.
	TROUTNER L F BERKELEY	The Pacific Telephone & Telegraph Co.
	WRIGHT MARSHALL S JR BERKELEY	The Pacific Telephone & Telegraph Co.
1950	BROWN CLARENCE W PROF R	The Pacific Telephone & Telegraph Co.
	HALE CAROLYN L R	The Pacific Telephone & Telegraph Co.
	SHEARER ROBERTA R	The Pacific Telephone & Telegraph Co.
	SMITH FRANK C R	The Pacific Telephone & Telegraph Co.
	SWANSON ALFHILD MRSR	The Pacific Telephone & Telegraph Co.
1945	PETTKER KATHRYN B R BERKELEY	The Pacific Telephone & Telegraph Co.
1943	Morrison Frank shipydwkr h	R. L. Polk & Co.
	Pettker B Elsie asst to pres UC r	R. L. Polk & Co.
	Pettker Kath B wid W F h	R. L. Polk & Co.
	Swanson Alfhild J wid Aug r	R. L. Polk & Co.
	Weller H Zuah tchr Bkly Pub Sch r	R. L. Polk & Co.
	Weller Hazel Z tchr r	R. L. Polk & Co.
	JONES Celia E Mrs r	R. L. Polk & Co.
	Kruse John F Virginia shipydwkr h	R. L. Polk & Co.
	Lescisn Helen tchr r	R. L. Polk & Co.
1938	MORRISON CAROL R	Pacific Telephone
1933	PIERCE ARTH D (EULA M) SLSMN H BERKELEY	R. L. Polk & Co.
	PIERCE ARTH G (MYRTA B) H BERKELEY	R. L. Polk & Co.
	PIERCE GILBERT G AUTO MECH R BERKELEY	R. L. Polk & Co.

FINDINGS

Year	Uses	Source
1933	PIERCE MABEL A R BERKELEY	R. L. Polk & Co.
1928	H Jas E Caroline H	R.L. Polk and Co of California
	Poth Margt cook H	R.L. Polk and Co of California
1925	VENABLE MRS A W R	R. L. Polk & Co. of California
1920	VENABLE MRS A W R	R. L. Polk & Co. of California

2534 HILLEGASS AVE

Year	Uses	Source
1962	Adams Ann	Pacific Telephone
	Foletti Maedine	Pacific Telephone
	Myers Helen	Pacific Telephone
	Shah Arvind	Pacific Telephone
1955	FOLETTI MAEDINE BERKELEY	The Pacific Telephone & Telegraph Co.
	KENNEDY GENE BERKELEY	The Pacific Telephone & Telegraph Co.
	MYERS HELEN R BERKELEY	The Pacific Telephone & Telegraph Co.
	REGAN PATRICIA BERKELEY	The Pacific Telephone & Telegraph Co.
	STONE MARY E R BERKELEY	The Pacific Telephone & Telegraph Co.
1950	FISKE GEORGE J R	The Pacific Telephone & Telegraph Co.
	WILLIAMS LESLIE C R	The Pacific Telephone & Telegraph Co.
	GRIFFIN FRANCIS M R	The Pacific Telephone & Telegraph Co.
1945	BRIGGS LOUISE R BERKELEY	The Pacific Telephone & Telegraph Co.
	FISKE GEORGE J R BERKELEY	The Pacific Telephone & Telegraph Co.
	HAWKINS FAY H JR R BERKELEY	The Pacific Telephone & Telegraph Co.
	STANLEY JANE F MRS R BERKELEY	The Pacific Telephone & Telegraph Co.
1943	BRIGGS Wm H Louise shipydwkr h	R. L. Polk & Co.
	Fiske Geo J Ellen h	R. L. Polk & Co.
	Lowder P L h	R. L. Polk & Co.
	Stanley Leslie S Jane USA r	R. L. Polk & Co.
	Tremewan Ralph Ida welder h	R. L. Polk & Co.
	Tremewan Stanley Brenette shipydwkr h	R. L. Polk & Co.
	Mc Lane Vernon Celia shipydwkr h	R. L. Polk & Co.
1938	COWAN R MRS R	Pacific Telephone
	FISKE GEORGE J R	Pacific Telephone
1933	AMERINE MAYNARD A ORCHARDIST R BERKELEY	R. L. Polk & Co.
	CARSON MURIEL A H BERKELEY	R. L. Polk & Co.
	DORNTE RALPH W RESEARCH ASSOC U C H BERKELEY	R. L. Polk & Co.
	SANDERS D E CLK CENTRAL SAVINGS BANK H BERKELEY	R. L. Polk & Co.

FINDINGS

Year	Uses	Source
1933	SHORT LAWRENCE R FORESTER H BERKELEY	R. L. Polk & Co.
	TOBIN FRED F H	R. L. Polk & Co.
	WEICHSELBAUM EDYTHE M TCHR BKLY PUB SCH H BERKELEY	R. L. Polk & Co.
	WRIGHT VEDDER A CLK R BERKELEY	R. L. Polk & Co.
1928	Hoffman Agnes R	R.L. Polk and Co of California
	Fsabella R	R.L. Polk and Co of California
	Isobel I mlnr R	R.L. Polk and Co of California
	24th Kath tchr BPS H	R.L. Polk and Co of California
	rd Florence H	R.L. Polk and Co of California
	Baymiller Ruth H	R.L. Polk and Co of California
	HOFFMAN Roann Mrs R	R.L. Polk and Co of California
1925	HAAS HERBERT R	R. L. Polk & Co. of California
	MITCHELL MRS M R	R. L. Polk & Co. of California
	PROSSER H JULIAN R	R. L. Polk & Co. of California
	SCHUMACHER MRS ELISE R	R. L. Polk & Co. of California
	TROUT MARY L R	R. L. Polk & Co. of California
1920	KEERAN J F R	R. L. Polk & Co. of California

2535 HILLEGASS AVE

Year	Uses	Source
2004	CYNTHIA SPROUL	Cole Information Services
	JONATHAN RIEHN	Cole Information Services
	JONATHAN TANG	Cole Information Services
	CYNTHIA SPROUL	Cole Information Services
	JONATHAN RIEHN	Cole Information Services
	JONATHAN TANG	Cole Information Services
2000	1 STECKLER ADAM	Pacific Bell
	2 COWELL CHRISTOPHER	Pacific Bell
	3 AMRANY LIRAN	Pacific Bell
	4 HAYS JEREMY	Pacific Bell
	6 AVERBACH ZEV	Pacific Bell
1996	3 COWELL CHRISTOPHER W	PACIFIC BELL DIRECTORY
	7 CHEIN JASON S	PACIFIC BELL DIRECTORY
1994	VINT, TRINA M	Cole Information Services
	VINT, TRINA M	Cole Information Services
1992	2 JUON CARRI	PACIFIC BELL DIRECTORY
	5 CHATTERJEE SAURAV	PACIFIC BELL DIRECTORY
	6 SPILLER BETTINA U	PACIFIC BELL DIRECTORY

FINDINGS

Year	Uses	Source
1992	8 MAHESHWARI SUNIL	PACIFIC BELL DIRECTORY
1991	Green James	PACIFIC BELL WHITE PAGES
	Hershey Jacob	PACIFIC BELL WHITE PAGES
	Kullukian Ara	PACIFIC BELL WHITE PAGES
	Maheshwari Sunil	PACIFIC BELL WHITE PAGES
	Nishida Doug	PACIFIC BELL WHITE PAGES
	Nishida Y	PACIFIC BELL WHITE PAGES
	Nishifue Kozo	PACIFIC BELL WHITE PAGES
	Nishihara Richard Y	PACIFIC BELL WHITE PAGES
1986	Nussbaum Aaron	PACIFIC BELL WHITE PAGES
	Kay Michael	PACIFIC BELL WHITE PAGES
	6 Campbell Jason	PACIFIC BELL WHITE PAGES
	Poff Taylor	PACIFIC BELL WHITE PAGES
1980	Massing Greg	Pacific Telephone
1975	CONSTANTZ JAN E	Pacific Telephone
	FALCONER ROBT	Pacific Telephone
	KLLMKOW NANETTE	Pacific Telephone
1970	BUCHANAN SARAH BERKELEY	Pacific Telephone Directory
	GRAY JOHN BERKELEY	Pacific Telephone Directory
	PARKER HEATHER BERKELEY	Pacific Telephone Directory
	RUSTON RICHARD BERKELEY	Pacific Telephone Directory
	WOLIN M L BERKELEY	Pacific Telephone Directory
1962	Laghrari Abdelaziz	Pacific Telephone
	Pinkerton Jos T	Pacific Telephone
	Howard Rose	Pacific Telephone
1955	HOWARD ROSE BERKELEY	The Pacific Telephone & Telegraph Co.
	KLINDT DORIS A BERKELEY	The Pacific Telephone & Telegraph Co.
	LLEWELLYN JEAN MRS BERKELEY	The Pacific Telephone & Telegraph Co.
	SHAFER HELEN BERKELEY	The Pacific Telephone & Telegraph Co.
	SKILLMAN CAROLYN P BERKELEY	The Pacific Telephone & Telegraph Co.
1950	HOWARD ROSE R	The Pacific Telephone & Telegraph Co.
1945	MOSLEY CHAS W JR R BERKELEY	The Pacific Telephone & Telegraph Co.
	SOHN PHILIP MRS R BERKELEY	The Pacific Telephone & Telegraph Co.
1943	Boeger Theresa Mrs r	R. L. Polk & Co.
	De Ford Ruby Mrs r	R. L. Polk & Co.
	Kase Helen M Mrs clk r	R. L. Polk & Co.
	Lanthrop Joe Marie M h	R. L. Polk & Co.
	Lintrup Jos Marie pntr h	R. L. Polk & Co.

FINDINGS

Year	Uses	Source
1943	Thompson Lorienda labty asst r	R. L. Polk & Co.
	Mc Faden Mazie Mrs r	R. L. Polk & Co.
1938	MORETON ARTHUR R R	Pacific Telephone
1925	HOIT O A R	R. L. Polk & Co. of California
	PHILBRICK ARTHUR R	R. L. Polk & Co. of California
1920	BROOKS FRED EMERSON R	R. L. Polk & Co. of California

2537 HILLEGASS AVE

Year	Uses	Source
2014	MICHELLE PELLEGRIN	Cole Information Services
	MICHELLE PELLEGRIN	Cole Information Services
2009	MICHELLE PELLEGRIN	Cole Information Services
	MICHELLE PELLEGRIN	Cole Information Services
2006	PELLEGRINM	Haines Company, Inc.
2004	MICHELLE PELLEGRIN	Cole Information Services
	MICHELLE PELLEGRIN	Cole Information Services
2000	REAR LOER PETER	Pacific Bell
1999	OCCUPANT UNKNOWN	Cole Information Services
	MICHELLE PELLEGRIN	Cole Information Services
	OCCUPANT UNKNOWN	Cole Information Services
	MICHELLE PELLEGRIN	Cole Information Services
1996	REAR NALLE P B	PACIFIC BELL DIRECTORY
1992	4 JUANG OLIVER	PACIFIC BELL DIRECTORY
1991	Juang Oliver	PACIFIC BELL WHITE PAGES
1980	Long Kent	Pacific Telephone
	Rankin Lee	Pacific Telephone
1975	MYERS E	Pacific Telephone
1962	Knight Robt D	Pacific Telephone
1955	YAQUB ADIL M BERKELEY	The Pacific Telephone & Telegraph Co.
1950	JARBOE ROBT B R	The Pacific Telephone & Telegraph Co.
1943	Vorenkamp R H Paul Nancy emp NSB h	R. L. Polk & Co.

2538 HILLEGASS AVE

Year	Uses	Source
2017	PORTIA WENDELL	Cole Information Services
2014	ALEX CHAN	Cole Information Services
2009	CINDY NGU	Cole Information Services
	DAVID MEYERS	Cole Information Services
1999	CINDY NGU	Cole Information Services

FINDINGS

Year	Uses	Source
1999	DAVID MEYERS	Cole Information Services
1994	RONAN, E	Cole Information Services
1992	2 RONAN ELIZABETH	PACIFIC BELL DIRECTORY
1991	Bairdstacey	PACIFIC BELL WHITE PAGES
	Jung Eric E	PACIFIC BELL WHITE PAGES
1986	1 Jung Eric E	PACIFIC BELL WHITE PAGES
	2 Whitney Kristl	PACIFIC BELL WHITE PAGES
	3 Vinnedge Syd IV	PACIFIC BELL WHITE PAGES
	Jung Eric E	PACIFIC BELL WHITE PAGES
	Zorn Benjamin	PACIFIC BELL WHITE PAGES
	4 Thomas Money	PACIFIC BELL WHITE PAGES
	4 Van Heult Jennifer	PACIFIC BELL WHITE PAGES
1980	Chow J	Pacific Telephone
	Forster Victoria	Pacific Telephone
	Lea Jennifer	Pacific Telephone
	Lew Helen & Linda	Pacific Telephone
	Lew J	Pacific Telephone
	Lew S	Pacific Telephone
	Montgomery Lisa	Pacific Telephone
	Yazoi Mandana	Pacific Telephone
1975	BAETTRLNGRID	Pacific Telephone
	BENNETT C	Pacific Telephone
	PLOSSER LAURA D MRS	Pacific Telephone
	BENHAM JANICE R	Pacific Telephone
1970	ANGLEA CAROLYN BERKELEY	Pacific Telephone Directory
	BERGER JENNIFER BERKELEY	Pacific Telephone Directory
	BRAJEVICH NIKKI BERKELEY	Pacific Telephone Directory
	GORDON CAROL BERKELEY	Pacific Telephone Directory
	JENSEN INGER BERKELEY	Pacific Telephone Directory
	PLOSSER LAURA D MRS BERKELEY	Pacific Telephone Directory
1962	Ezra Margaret	Pacific Telephone
	Kees Ann Swan	Pacific Telephone
	Reese Donetta	Pacific Telephone
	Stephenson Chas G	Pacific Telephone
1955	BRENDLE ED R BERKELEY	The Pacific Telephone & Telegraph Co.
	JOHNSON LESTER M BERKELEY	The Pacific Telephone & Telegraph Co.
	MCGEE FLORENCE FORSYTH MRS R BERKELEY	The Pacific Telephone & Telegraph Co.
	O SULLIVAN PATRICIA BERKELEY	The Pacific Telephone & Telegraph Co.

FINDINGS

Year	Uses	Source
1950	COLBURN R L MRS R	The Pacific Telephone & Telegraph Co.
	BRENDLE ED R	The Pacific Telephone & Telegraph Co.
	EAVES JACKSON R	The Pacific Telephone & Telegraph Co.
	SMITH DONOVAN E R	The Pacific Telephone & Telegraph Co.
1945	COLBURN R L MRS R BERKELEY	The Pacific Telephone & Telegraph Co.
	MACNULTY WM K MRS R	The Pacific Telephone & Telegraph Co.
	NEAL CARROLL W COL R BERKELEY	The Pacific Telephone & Telegraph Co.
1943	Colburn Rose E wid R L h	R. L. Polk & Co.
	KEYS Jennie G wid B F h	R. L. Polk & Co.
	Mac Nulty Wm K Alice L USMC h	R. L. Polk & Co.
	NEAL Carroll W Marion h	R. L. Polk & Co.
	NEAL John B r	R. L. Polk & Co.
	Webster Apartments	R. L. Polk & Co.
1938	HISCOX R A R	Pacific Telephone
	MCGLADE ARTHUR B R	Pacific Telephone
	TERRY C D R	Pacific Telephone
1933	VAN HOUTE GERRIT (NELLE N) MSTR MARINER H BERKELEY	R. L. Polk & Co.
	WEBSTER ALBERTA I R BERKELEY	R. L. Polk & Co.
	WEBSTER APARTMENTS BERKELEY	R. L. Polk & Co.
	WEBSTER EDWIN E (NELLIE C) REALTOR REAL ESTATE INSURANCE EXCHANGES LOANS NO	R. L. Polk & Co.
	CLEMENCE MARGT CLK R BERKELEY	R. L. Polk & Co.
	CLEMENCE RUTH M CLK R BERKELEY	R. L. Polk & Co.
	MOORE ESTELLE E MRS TCHR OKLD PUB SCH H BERKELEY	R. L. Polk & Co.
	MOORE GRACE M MRS R BERKELEY	R. L. Polk & Co.
1928	av Estelle tchr OPS R	R.L. Polk and Co of California
	Stufflebeem Wm M Jean SI mgr Retail Credit Co H	R.L. Polk and Co of California
	Clomenc c uarst H	R.L. Polk and Co of California
	Clomenc Ruth M elk Sherw In Witlais R	R.L. Polk and Co of California
	av Grace M wid Albt I H	R.L. Polk and Co of California
	H	R.L. Polk and Co of California
	WEBSTER EDWIN E Nellie C Realtor Real Estate Insurance Exchanges Loans Notary Public	R.L. Polk and Co of California
1925	CLEMENCE MARGARET R	R. L. Polk & Co. of California
	INCH J H R	R. L. Polk & Co. of California
	MOORE MRS GRACE R	R. L. Polk & Co. of California

Year	Uses	Source
1925	WEBSTER E E R	R. L. Polk & Co. of California

2539 HILLEGASS AVE

Year	Uses	Source
2014	OCCUPANT UNKNOWN	Cole Information Services
	OCCUPANT UNKNOWN	Cole Information Services
2009	OCCUPANT UNKNOWN	Cole Information Services
	OCCUPANT UNKNOWN	Cole Information Services
2006	TAYLOR Matthew	Haines Company, Inc.
2004	MATTHEW ROGGE	Cole Information Services
	EIGHT ELEVEN PRODUCTION	Cole Information Services
	MATTHEW ROGGE	Cole Information Services
	EIGHT ELEVEN PRODUCTION	Cole Information Services
1986	Acosta Alan	PACIFIC BELL WHITE PAGES
	Taylor Marcelle	PACIFIC BELL WHITE PAGES
1975	MAGEE TIMOTHY J	Pacific Telephone
	GREEN PHILIP	Pacific Telephone
	ETCHEVERRY JEAN	Pacific Telephone
	CARTAN JOHN P	Pacific Telephone
1970	AMBROSE F EMILY MISS BERKELEY	Pacific Telephone Directory
1962	Ambrose F Emily Miss	Pacific Telephone
1955	AMBROSE F EMILY MISS R BERKELEY	The Pacific Telephone & Telegraph Co.
1950	AMBROSE F EMILY MISS R	The Pacific Telephone & Telegraph Co.
1945	AMBROSE F EMILY MISS R BERKELEY	The Pacific Telephone & Telegraph Co.
1943	Gardner Robt A tchr UC r	R. L. Polk & Co.
	Ambrose Winifred C clk h	R. L. Polk & Co.
	Ambrose F Emily sten r	R. L. Polk & Co.
1938	AMBROSE F EMILY MISS R	Pacific Telephone
1933	AMBROSE F EMILY H BERKELEY	R. L. Polk & Co.
1928	Ambroro F rmank R	R.L. Polk and Co of California
	Pied Winifred Q R	R.L. Polk and Co of California
	Glensort Thos E H	R.L. Polk and Co of California
1925	AMBROSE MISS F EMILY R	R. L. Polk & Co. of California
1920	AMBROSE WM CLEMENT R	R. L. Polk & Co. of California

2542 HILLEGASS AVE

Year	Uses	Source
2017	SEAN MURPHY	Cole Information Services

FINDINGS

Year	Uses	Source
2017	SEAN MURPHY	Cole Information Services
2014	SEAN MURPHY	Cole Information Services
	SEAN MURPHY	Cole Information Services
2009	OCCUPANT UNKNOWN	Cole Information Services
	OCCUPANT UNKNOWN	Cole Information Services
2006	a MOMTCHEV Stanilslav	Haines Company, Inc.
2004	CRAIG GERTSCH	Cole Information Services
	CRAIG GERTSCH	Cole Information Services
2000	CRAGG B & C	Pacific Bell
1970	BAER WOLFGANG BERKELEY	Pacific Telephone Directory
1962	Shamim Ali	Pacific Telephone
1950	KELLY WIT C R	The Pacific Telephone & Telegraph Co.
1945	KELLY WM DAVID R BERKELEY	The Pacific Telephone & Telegraph Co.
1943	Mc KAY Eion C Wallace D eng h	R. L. Polk & Co.
1938	PAYNE R W R	Pacific Telephone
1933	CALLOW FREDK (CATH) MACH H BERKELEY	R. L. Polk & Co.
	KELLY WM H BERKELEY	R. L. Polk & Co.
1928	h Wm H	R.L. Polk and Co of California
	Callow Fredk Oath mach H	R.L. Polk and Co of California
1925	KELLY MRS M R	R. L. Polk & Co. of California

2543 HILLEGASS AVE

Year	Uses	Source
1999	OCCUPANT UNKNOWN	Cole Information Services

2545 HILLEGASS AVE

Year	Uses	Source
2006	No Current Listing	Haines Company, Inc.
2004	SARA NELSON	Cole Information Services
	ALESSANDRO VITALE	Cole Information Services
	MICHAEL RAYSOR	Cole Information Services
	NICHOLAS TAN	Cole Information Services
	ADAM GUTIERREZ	Cole Information Services
	JENNIFER HIGHLAND	Cole Information Services
	SOPHIA CANOY	Cole Information Services
	J NEUBER	Cole Information Services
	YASMIN GOLAN	Cole Information Services
	ALLEN HILLEGASS	Cole Information Services

FINDINGS

Year	Uses	Source
2004	JONATHAN NAJMAN	Cole Information Services
	BRIAN WEISS	Cole Information Services
	MAGRUDER DOKE	Cole Information Services
	B GRONE	Cole Information Services
	MATTHEW MIRELES	Cole Information Services
	ALEJANDRA MENDOZA	Cole Information Services
	TENG YANG	Cole Information Services
	EDUARDO CANAS	Cole Information Services
	ANDREA LOSTHOUSE	Cole Information Services
	SAMUEL DAVIS	Cole Information Services
	DOUGLAS BUSHEY	Cole Information Services
	WINNIE LOK	Cole Information Services
	WILLIAM EVANS	Cole Information Services
	ANTHONY KRAUS	Cole Information Services
	ALEXANDRA SZCZEPANSKI	Cole Information Services
	VALERIE SEALEY	Cole Information Services
	BARBARA MUSKOPF	Cole Information Services
	DUSTIN FRIEDMAN	Cole Information Services
	SAMANTHA PUENTES	Cole Information Services
	KIRAN NIGAM	Cole Information Services
	DAVID PALMER	Cole Information Services
	JOHN CHLEBECK	Cole Information Services
	LAURA YEH	Cole Information Services
	PRESTON HODSMAN	Cole Information Services
	EQUAL JUSTICE AMERICA	Cole Information Services
	JONATHAN SEGEV	Cole Information Services
	YASMIN GOLAN	Cole Information Services
	MICHAEL RAYSOR	Cole Information Services
	NICHOLAS TAN	Cole Information Services
	ADAM GUTIERREZ	Cole Information Services
	ALESSANDRO VITALE	Cole Information Services
	SOPHIA CANOY	Cole Information Services
	J NEUBER	Cole Information Services
	JENNIFER HIGHLAND	Cole Information Services
	ALLEN HILLEGASS	Cole Information Services
	SARA NELSON	Cole Information Services
	MAGRUDER DOKE	Cole Information Services
	JONATHAN NAJMAN	Cole Information Services

FINDINGS

Year	Uses	Source
2004	BRIAN WEISS	Cole Information Services
	B GRONE	Cole Information Services
	MATTHEW MIRELES	Cole Information Services
	ALEJANDRA MENDOZA	Cole Information Services
	TENG YANG	Cole Information Services
	ANDREA LOSTHOUSE	Cole Information Services
	SAMUEL DAVIS	Cole Information Services
	EDUARDO CANAS	Cole Information Services
	DOUGLAS BUSHEY	Cole Information Services
	WINNIE LOK	Cole Information Services
	WILLIAM EVANS	Cole Information Services
	ANTHONY KRAUS	Cole Information Services
	ALEXANDRA SZCZEPANSKI	Cole Information Services
	VALERIE SEALEY	Cole Information Services
	BARBARA MUSKOPF	Cole Information Services
	SAMANTHA PUENTES	Cole Information Services
	KIRAN NIGAM	Cole Information Services
	LAURA YEH	Cole Information Services
	JONATHAN SEGEV	Cole Information Services
	DUSTIN FRIEDMAN	Cole Information Services
	DAVID PALMER	Cole Information Services
	JOHN CHLEBECK	Cole Information Services
	EQUAL JUSTICE AMERICA	Cole Information Services
	PRESTON HODSMAN	Cole Information Services
2000	3 ELDER KACI F	Pacific Bell
	6 NAFICI SARA	Pacific Bell
	10 VAZQUEZ IVAN	Pacific Bell
	12 TAMEZ CHRISTINE M	Pacific Bell
	20 WALKER ALICIA	Pacific Bell
	24 VERHAEGH MARCUS J	Pacific Bell
	26 GRIMM MARIO L	Pacific Bell
	27 STEARNS TARA	Pacific Bell
	29 TENNEY HEATHER S	Pacific Bell
	30 CROTTEAU CHRISTOPHER	Pacific Bell
	31 MIKHALEVICH IRINA	Pacific Bell
	32 CAPLAN SHANNON	Pacific Bell
	34 STILLWATER TAI	Pacific Bell
	35 NOBLE CHARLES	Pacific Bell

FINDINGS

Year	Uses	Source
2000	36 GRAY JUDITH A	Pacific Bell
	41 GLANTZ AARON F	Pacific Bell
	42 AVERY JON P	Pacific Bell
	44 KANG PAUL C	Pacific Bell
	44 CONRAD ROSEMARY	Pacific Bell
	48 GLEASON KRISTEN	Pacific Bell
	50 PAYNE EVAN P	Pacific Bell
	64 GOLDEN RACHEL	Pacific Bell
	65 EVANS WILLIAM	Pacific Bell
	66 RALPH PETER L	Pacific Bell
	70 NETA GILA I	Pacific Bell
	71 HSIEH JOANNE H	Pacific Bell
	73 WILLIAMSON TRISTAN P	Pacific Bell
1999	A MATZA	Cole Information Services
	ERICA MAIENSCHEIN	Cole Information Services
	DAVID CORR	Cole Information Services
	ANTHONY MAUL	Cole Information Services
	A MATZA	Cole Information Services
	ERICA MAIENSCHEIN	Cole Information Services
	DAVID CORR	Cole Information Services
	ANTHONY MAUL	Cole Information Services
1996	62 SCHWAGER R	PACIFIC BELL DIRECTORY
1992	5 CARDENAS ANA J	PACIFIC BELL DIRECTORY
1986	Harm Pete	PACIFIC BELL WHITE PAGES
	40 Alexander Nicolelte	PACIFIC BELL WHITE PAGES
	41 Harmer Craig	PACIFIC BELL WHITE PAGES
	61 Andrew Maxine	PACIFIC BELL WHITE PAGES
	62 Longwel IScott	PACIFIC BELL WHITE PAGES
	74 Burgueno Rosalia	PACIFIC BELL WHITE PAGES
	Armstrong Mike	PACIFIC BELL WHITE PAGES
	Armstrong Mr Fo Me Inc	PACIFIC BELL WHITE PAGES
	Boyd Joe	PACIFIC BELL WHITE PAGES
	Chateau The	PACIFIC BELL WHITE PAGES
	Chen Philip	PACIFIC BELL WHITE PAGES
	Covarrubias M	PACIFIC BELL WHITE PAGES
	Covel M	PACIFIC BELL WHITE PAGES
	I Delano Wendell	PACIFIC BELL WHITE PAGES
	Hoeprich Kurt	PACIFIC BELL WHITE PAGES

FINDINGS

Year	Uses	Source
1986	Isberg Kristi	PACIFIC BELL WHITE PAGES
	Kefalas Sherry	PACIFIC BELL WHITE PAGES
	Kerekes Julie	PACIFIC BELL WHITE PAGES
	Longwell Scott	PACIFIC BELL WHITE PAGES
	Manzano Ramil	PACIFIC BELL WHITE PAGES
	Manzek Margaret & Stephanie	PACIFIC BELL WHITE PAGES
	Peabody Karen	PACIFIC BELL WHITE PAGES
	Peabody Mr	PACIFIC BELL WHITE PAGES
1980	Chateau Residence Club Berkeley	Pacific Telephone
	Chateau The	Pacific Telephone
	Simons Elizabeth D	Pacific Telephone
1975	GRIFFIS STANLEY	Pacific Telephone
	MARGUARD STEVEN S	Pacific Telephone
	LEE SANG HOON	Pacific Telephone
	BECKER STEPHEN DAVID	Pacific Telephone
	CHATEAU RESIDENCE CLUB BERKELEY	Pacific Telephone
	CRYNS JOE	Pacific Telephone
	GAST JANE	Pacific Telephone
1970	AZMANI M L BERKELEY	Pacific Telephone Directory
	BENSON ROBT S BERKELEY	Pacific Telephone Directory
	CHATEAU RESIDENCE CLUB THE BERKELEY	Pacific Telephone Directory
	HOCKENSMITH DUANE BERKELEY	Pacific Telephone Directory
	KNEELAND DAVID R BERKELEY	Pacific Telephone Directory
	PURI VIRENDER N BERKELEY	Pacific Telephone Directory
1962	Chateau de Longpre	Pacific Telephone
	Chateau de Longpre	Pacific Telephone
	de Longpre Margaret	Pacific Telephone
1955	BONHAM CLIFFORD V BERKELEY	The Pacific Telephone & Telegraph Co.
	CHATEAU DE LONGPRE BERKELEY	The Pacific Telephone & Telegraph Co.
	KANOFF ROY E BERKELEY	The Pacific Telephone & Telegraph Co.
	LEDY BERNADINE BERKELEY	The Pacific Telephone & Telegraph Co.
	MORUZA TITO G R BERKELEY	The Pacific Telephone & Telegraph Co.
1950	CHATEAU DE LONGPRE	The Pacific Telephone & Telegraph Co.
	DE LOMI WIOR H R	The Pacific Telephone & Telegraph Co.
	DE LOMI WIOR H R	The Pacific Telephone & Telegraph Co.
	MORUZA TITO G R	The Pacific Telephone & Telegraph Co.
1945	CHATEAU DE LONGPRE BERKELEY	The Pacific Telephone & Telegraph Co.

FINDINGS

Year	Uses	Source
1945	DE LONGPRE EDITH R BERKELEY	The Pacific Telephone & Telegraph Co.
	DE LONGPRE IVAN L R BERKELEY	The Pacific Telephone & Telegraph Co.
1943	BARBER Lena clk r	R. L. Polk & Co.
	Barnett Vincent shipydwkr r	R. L. Polk & Co.
	Bidou Juliette sten r	R. L. Polk & Co.
	Bishop Mack shipydwkr r	R. L. Polk & Co.
	Chastek Florence P sten Personal Finance Co r	R. L. Polk & Co.
	de Longpre Ivan L Olga acct h	R. L. Polk & Co.
	Goldsworthy Edith sten r	R. L. Polk & Co.
	Grebens Stanley emp Mare Island r	R. L. Polk & Co.
	GUSTAFSON Orville shipydwkr r	R. L. Polk & Co.
	HICKS Esther H sten Am Tr Co r	R. L. Polk & Co.
	Jensen John shipydwkr r	R. L. Polk & Co.
	JOHNSON Carl shipydwkr r	R. L. Polk & Co.
	KANE Robt r	R. L. Polk & Co.
	Keegan Constance sten r	R. L. Polk & Co.
	Leslie Irvin shipydwkr r	R. L. Polk & Co.
	Mc Callum Clare eng r	R. L. Polk & Co.
	Meiwald Martha r	R. L. Polk & Co.
	Moruza Tito G Margt h	R. L. Polk & Co.
	MOSS Eliz sten r	R. L. Polk & Co.
	Preston Marjorie clk r	R. L. Polk & Co.
	Ratekin Rosalie r	R. L. Polk & Co.
	Schreindl Leo shipydwkr r	R. L. Polk & Co.
	Schreindl Robt shipydwkr r	R. L. Polk & Co.
	Sisler Kenneth shipydwkr r	R. L. Polk & Co.
	Taylor Oral shipydwkr r	R. L. Polk & Co.
	Thompson Geo shipydwkr r	R. L. Polk & Co.
	Uranga Esther clk r	R. L. Polk & Co.
1938	BRYANT ELIZABETH R	Pacific Telephone
	LOMPREY IVAN L R	Pacific Telephone
1933	WALLACE MARY E MRS H BERKELEY	R. L. Polk & Co.
1928	2610 Delta Pi Sorority	R.L. Polk and Co of California
	2610 Delta Theta Sorority	R.L. Polk and Co of California
1925	ALPHA DELTA THETA	R. L. Polk & Co. of California
1920	HOWARD G W R	R. L. Polk & Co. of California

FINDINGS

2547 HILLEGASS AVE

Year	Uses	Source
1955	SHAMIM ALI BERKELEY	The Pacific Telephone & Telegraph Co.

2548 HILLEGASS AVE

Year	Uses	Source
1999	OCCUPANT UNKNOWN	Cole Information Services

2517A HILLEGASS AVE

Year	Uses	Source
1938	DOUGLAS GERTRUDE B MRS R	Pacific Telephone

2535 1/2 HILLEGASS AVE

Year	Uses	Source
1992	ILSLEY ANDREW	PACIFIC BELL DIRECTORY
1955	COCALLAS GEORGE CHARLES BERKELEY	The Pacific Telephone & Telegraph Co.
1938	WYCKOFF S H MRS R	Pacific Telephone
1933	HARTMAN GEO W (LETTIE J) PNTR H BERKELEY	R. L. Polk & Co.

REGENT

2510 REGENT

Year	Uses	Source
1986	10 Leung Billy	PACIFIC BELL WHITE PAGES
	8 Levlnthal Nina	PACIFIC BELL WHITE PAGES
	6 Chan Dianne	PACIFIC BELL WHITE PAGES
	4 Fong Robt	PACIFIC BELL WHITE PAGES

2511 REGENT

Year	Uses	Source
1986	Hansen Bruce	PACIFIC BELL WHITE PAGES
	Antoniuk DA	PACIFIC BELL WHITE PAGES

2512 REGENT

Year	Uses	Source
1986	6 Halem Scott	PACIFIC BELL WHITE PAGES
	Halem Scott	PACIFIC BELL WHITE PAGES
	3 German Walter	PACIFIC BELL WHITE PAGES
	4 Mc Kenzie Steve J	PACIFIC BELL WHITE PAGES
	5 Creger John	PACIFIC BELL WHITE PAGES

FINDINGS

2516 REGENT

Year	Uses	Source
1986	Moore Rebecca	PACIFIC BELL WHITE PAGES

2517 REGENT

Year	Uses	Source
1986	3 Robinson G	PACIFIC BELL WHITE PAGES
	5 ITSUNAMI	PACIFIC BELL WHITE PAGES
	2 Verma Tarun	PACIFIC BELL WHITE PAGES
	1 Kundman Mike	PACIFIC BELL WHITE PAGES

2520 REGENT

Year	Uses	Source
1991	Mui Vai Lam & Yuk Ying Tsoi	PACIFIC BELL WHITE PAGES
1986	8 Lindsey Charley	PACIFIC BELL WHITE PAGES
	7 Jue Suzanne	PACIFIC BELL WHITE PAGES
	6 Hansen Pam	PACIFIC BELL WHITE PAGES
	2 Todoroff Cheri	PACIFIC BELL WHITE PAGES
	4 Lowes Karen	PACIFIC BELL WHITE PAGES

2521 REGENT

Year	Uses	Source
1986	12 Roberts Jan L	PACIFIC BELL WHITE PAGES
	14 Gandalfi Glenn C	PACIFIC BELL WHITE PAGES
	9 Miguel Dan	PACIFIC BELL WHITE PAGES
	5 Rhyu Yang K	PACIFIC BELL WHITE PAGES
	4 Epstein Michael	PACIFIC BELL WHITE PAGES
	Kubota R	PACIFIC BELL WHITE PAGES
	Kubota Philip S	PACIFIC BELL WHITE PAGES
	22 Gregg Steven G	PACIFIC BELL WHITE PAGES
	17 Levine Alex H H	PACIFIC BELL WHITE PAGES
	18 Kubota Philip S	PACIFIC BELL WHITE PAGES

2525 REGENT

Year	Uses	Source
1986	12 Hsia Steve	PACIFIC BELL WHITE PAGES
	13 Cox Patrick	PACIFIC BELL WHITE PAGES
	14 Eldlin Alex	PACIFIC BELL WHITE PAGES
	15 Llpyanik Jennifer G G	PACIFIC BELL WHITE PAGES
	2 Kwok Kevin	PACIFIC BELL WHITE PAGES
	10 Wang Steven	PACIFIC BELL WHITE PAGES

Year	Uses	Source
1986	7 Hum KR	PACIFIC BELL WHITE PAGES
	6 Parry Shirley	PACIFIC BELL WHITE PAGES
	11 Lurie Steven	PACIFIC BELL WHITE PAGES

2531 REGENT

Year	Uses	Source
1986	12 Shushan Robin	PACIFIC BELL WHITE PAGES
	17 Schultz Eric	PACIFIC BELL WHITE PAGES
	Contd 10 Rankin Lee T	PACIFIC BELL WHITE PAGES

2532 REGENT

Year	Uses	Source
1991	Brodhead Michael Kennedy	PACIFIC BELL WHITE PAGES
	Brodle B	PACIFIC BELL WHITE PAGES
1986	8 Blackmon David	PACIFIC BELL WHITE PAGES
	A Branden C	PACIFIC BELL WHITE PAGES
	Lohr Edwin E	PACIFIC BELL WHITE PAGES

2534 REGENT

Year	Uses	Source
1986	INDEPENDENT ANNUITY SERVICES	PACIFIC BELL WHITE PAGES

2535 REGENT

Year	Uses	Source
1986	6 Eisman Eric	PACIFIC BELL WHITE PAGES
	1 Copeland Mildred	PACIFIC BELL WHITE PAGES
	5 Duncan D L	PACIFIC BELL WHITE PAGES
	16 Amsberry Dawn	PACIFIC BELL WHITE PAGES
	11 Marr Jonathan	PACIFIC BELL WHITE PAGES
	12 Silka Wayne	PACIFIC BELL WHITE PAGES
	15 Browne Julie	PACIFIC BELL WHITE PAGES

2536 REGENT

Year	Uses	Source
1986	Dixon Ruth B	PACIFIC BELL WHITE PAGES

2537 REGENT

Year	Uses	Source
1986	301 Klecan Amy	PACIFIC BELL WHITE PAGES
	Huynh Hsueh Ling	PACIFIC BELL WHITE PAGES

FINDINGS

Year	Uses	Source
1986	103 Murahashli Paul	PACIFIC BELL WHITE PAGES
	104 Roncal G	PACIFIC BELL WHITE PAGES
	106 Lal Cheng Hslen	PACIFIC BELL WHITE PAGES
	203 Martin Tom	PACIFIC BELL WHITE PAGES
	204 Mc Murray Robt E Jr	PACIFIC BELL WHITE PAGES
	302 Lowe Joseph	PACIFIC BELL WHITE PAGES
	305 Melton J	PACIFIC BELL WHITE PAGES
	306 Au Patrick H	PACIFIC BELL WHITE PAGES
	306 Huynh Hsueh Ling	PACIFIC BELL WHITE PAGES
	400 Alberstone Todd	PACIFIC BELL WHITE PAGES

2540 REGENT

Year	Uses	Source
1991	Siegel M	PACIFIC BELL WHITE PAGES
	Siegel Linda& Don	PACIFIC BELL WHITE PAGES
	Siegel M J	PACIFIC BELL WHITE PAGES
1986	7 Lou Richard	PACIFIC BELL WHITE PAGES
	6 Lu Jeff C	PACIFIC BELL WHITE PAGES
	3 Jeong Gerald	PACIFIC BELL WHITE PAGES
	1 Fong Kent	PACIFIC BELL WHITE PAGES
	8 Sundeen Ruben	PACIFIC BELL WHITE PAGES
	Carter Wm D	PACIFIC BELL WHITE PAGES
	9 Carter Wm D	PACIFIC BELL WHITE PAGES

2541 REGENT

Year	Uses	Source
1986	202 Carolan Michael	PACIFIC BELL WHITE PAGES
	201 Newell James	PACIFIC BELL WHITE PAGES
	301 Sundaresan Venkatesan	PACIFIC BELL WHITE PAGES
	302 Aristov Natalla	PACIFIC BELL WHITE PAGES
	303 Slplere Frederic	PACIFIC BELL WHITE PAGES
	304 Glass David	PACIFIC BELL WHITE PAGES
	Eftevold Karl C	PACIFIC BELL WHITE PAGES
	Enev Oisen tars	PACIFIC BELL WHITE PAGES
	Glass David	PACIFIC BELL WHITE PAGES
	Glass Deena	PACIFIC BELL WHITE PAGES
	101 Papadakis Spyros	PACIFIC BELL WHITE PAGES
	104 Enevold Karl C	PACIFIC BELL WHITE PAGES
	105 Schm Idt Hans R R	PACIFIC BELL WHITE PAGES

Year	Uses	Source
1986	106 Edel Chris	PACIFIC BELL WHITE PAGES
	204 Miller Douglas A	PACIFIC BELL WHITE PAGES

2545 REGENT

Year	Uses	Source
1986	Lee Michael C	PACIFIC BELL WHITE PAGES

REGENT DR

2525 REGENT DR

Year	Uses	Source
1975	KRAMER ERIC	Pacific Telephone

2534 REGENT DR

Year	Uses	Source
1950	CUMISKEY JEANNE R	The Pacific Telephone & Telegraph Co.

2537 REGENT DR

Year	Uses	Source
1975	FREEDMAN CAROL	Pacific Telephone

2541 REGENT DR

Year	Uses	Source
1975	GRINGERI RICHARD	Pacific Telephone

REGENT ST

2503 REGENT ST

Year	Uses	Source
2017	ZION JOHNSON	Cole Information Services
	SHANA GREEN	Cole Information Services
	CORINNA BURRELL	Cole Information Services
2014	LINDSEY NEWBOLD	Cole Information Services
	CORINNA BURRELL	Cole Information Services
2009	JAMES MABE	Cole Information Services
2006	No Current Listing	Haines Company, Inc.
2004	JOHN ARANGUREN	Cole Information Services
1999	JAMES MABE	Cole Information Services
	ANTHONY CALABRIA	Cole Information Services
1994	GILMAN, NILS	Cole Information Services
	KNITTEL, PAUL	Cole Information Services

FINDINGS

Year	Uses	Source
1992	1 SCHARE STUART	PACIFIC BELL DIRECTORY
1962	Lederer Michael	Pacific Telephone
1943	MARTIN Lyle r	R. L. Polk & Co.
	Martin Etta wid Hugh h	R. L. Polk & Co.
	CARTER Perry W appraiser JB Co r	R. L. Polk & Co.

2505 REGENT ST

Year	Uses	Source
1943	Branson Irene C Mrs tchr Pub Sch r	R. L. Polk & Co.

2509 REGENT ST

Year	Uses	Source
2017	JOSEPH POLMAN	Cole Information Services
2014	JOSEPH POLMAN	Cole Information Services
2009	JOSEPH POLMAN	Cole Information Services
2006	POLMANJo S	Haines Company, Inc.
2004	JOSEPH POLMAN	Cole Information Services
1999	JOSEPH POLMAN	Cole Information Services
1962	Bybee Jack	Pacific Telephone
	Wells Jack C	Pacific Telephone
1943	Culvyhouse Tenny wid J L h	R. L. Polk & Co.
	Culvyhouse John M Georgie swtchmn PT&TCo r	R. L. Polk & Co.
	Robinson Chas E acct r	R. L. Polk & Co.

2510 REGENT ST

Year	Uses	Source
2017	JACK VACEK	Cole Information Services
	SWET BHAN	Cole Information Services
	CHU FAMILY LLC	Cole Information Services
2014	HEATHER FAISON	Cole Information Services
	HUGH CHARLES	Cole Information Services
	CHU FAMILY LLC	Cole Information Services
	SWET BHAN	Cole Information Services
2009	JENNIFER BATOON	Cole Information Services
	RONNIE LIN	Cole Information Services
	LAN HA	Cole Information Services
	COLIN SUEYRES	Cole Information Services
2006	BATOON Jennifer	Haines Company, Inc.
2004	ERIK WELD	Cole Information Services

FINDINGS

Year	Uses	Source
2004	QUYEN TRAN	Cole Information Services
	COLIN SUEYRES	Cole Information Services
	COLBY CANO	Cole Information Services
	VUTU NGUYEN	Cole Information Services
	RONNIE LIN	Cole Information Services
	RIKA NARITA	Cole Information Services
	SID ANAND	Cole Information Services
	GEORGE ASHWORTH	Cole Information Services
	ZIRU LI	Cole Information Services
2000	8 TRAN KHUONG Q	Pacific Bell
	7 WANG EUGENE L	Pacific Bell
	6 YAMANAKA KAORI	Pacific Bell
1999	LAN HA	Cole Information Services
	COLIN SUEYRES	Cole Information Services
	RONNIE LIN	Cole Information Services
	JENNIFER BATOON	Cole Information Services
1996	2 CHANG JOSEPHINE	PACIFIC BELL DIRECTORY
1994	HONG, PAMELA	Cole Information Services
	GUTIERREZ, EDWIN	Cole Information Services
	RUTH, REBECCA L	Cole Information Services
	WONG, LAWSON S	Cole Information Services
	DOCKSTADER, J	Cole Information Services
1992	2 CLARK KYLE	PACIFIC BELL DIRECTORY
	6 WONG LAWSON S	PACIFIC BELL DIRECTORY
	7 PUTAPITUCKUI SUCHINDA	PACIFIC BELL DIRECTORY

2511 REGENT ST

Year	Uses	Source
2017	REGENT HOUSE APARTMENTS	Cole Information Services
2014	REGENT HOUSE APARTMENTS	Cole Information Services
	WAYNE RAFUS	Cole Information Services
	DARNELL RUFFIN	Cole Information Services
	BRIAN CARPENTER	Cole Information Services
	ALAN KELCHNER	Cole Information Services
2006	WILLIAMS Joe	Haines Company, Inc.
	JORDAN Nancy	Haines Company, Inc.
	IBARRA Rigoberto	Haines Company, Inc.
2004	AR NEGRON	Cole Information Services
	LEX MARTINEZ	Cole Information Services

FINDINGS

Year	Uses	Source
2004	NANCY JORDAN	Cole Information Services
2000	TORPEY HOWARD L	Pacific Bell
	JORDAN NANCY	Pacific Bell
1994	ANTONIUK, DAVID A	Cole Information Services
1992	ANTONIUK D A	PACIFIC BELL DIRECTORY
	ANTONIUK D	PACIFIC BELL DIRECTORY
1962	Radsliff Lillian	Pacific Telephone
	Hughson Verne B	Pacific Telephone
1943	Wolf Leda wid Robt r	R. L. Polk & Co.
	HUGHSON Verne B wid W B h	R. L. Polk & Co.
	Fuller Ione checker r	R. L. Polk & Co.
	Ford Carol tchr r	R. L. Polk & Co.
	Brown Betty beauty opr r	R. L. Polk & Co.
	Boyd Betty clk r	R. L. Polk & Co.
	Blankenship Helen slswn HCCCo r	R. L. Polk & Co.

2512 REGENT ST

Year	Uses	Source
2017	DONALD TOPLIFF	Cole Information Services
	MARCIA POOLE	Cole Information Services
	MICHAEL TOPLIFF	Cole Information Services
	DON MURPHY	Cole Information Services
2014	MARCIA POOLE	Cole Information Services
	MICHAEL TOPLIFF	Cole Information Services
	DON MURPHY	Cole Information Services
2009	MARCIA POOLE	Cole Information Services
	DON MURPHY	Cole Information Services
2006	No Current Listing	Haines Company, Inc.
2004	MARCIA POOLE	Cole Information Services
	ALEXEY KUDASHEV	Cole Information Services
2000	3 POOLE M	Pacific Bell
1999	MARCIA POOLE	Cole Information Services
	DON MURPHY	Cole Information Services
1996	3 POOLE M	PACIFIC BELL DIRECTORY
1994	STRETCH, MTN	Cole Information Services
	CONANT, THOMAS L	Cole Information Services
1992	1 KESSLER JACK L	PACIFIC BELL DIRECTORY
	4 MCKENZIE STEVE J	PACIFIC BELL DIRECTORY
	6 HALEM SCOTT	PACIFIC BELL DIRECTORY

FINDINGS

Year	Uses	Source
1992	8 KEBEDE SEYOUM	PACIFIC BELL DIRECTORY
1962	Alderson Evan	Pacific Telephone
	Chace Wm M	Pacific Telephone
	Dumas Jo An	Pacific Telephone
	Grounds Marr Roy	Pacific Telephone
	Liddell W J H Jr	Pacific Telephone
	Lurie Michael R	Pacific Telephone
	Pripstein Morris	Pacific Telephone
	Steinhart Laurance A	Pacific Telephone
1943	Axelrod Robt A h	R. L. Polk & Co.
	Bragg Ethelyn R Mrs apt mgr h	R. L. Polk & Co.
	Denton Eug L Agnes shipydwkr h	R. L. Polk & Co.
	Ellsworth Patricia librn r	R. L. Polk & Co.
	Kay John jan h	R. L. Polk & Co.
	Lauerman Anita clk UC h	R. L. Polk & Co.
	Russell Jessie A hostee H W Ennor r	R. L. Polk & Co.
	Spencer Ann M wid Geo clk h	R. L. Polk & Co.
	Thompson Hiram Mamie shipydwkr h	R. L. Polk & Co.

2514 REGENT ST

Year	Uses	Source
1962	Solomonow Allan	Pacific Telephone
	Bragg Ethelyn R rl est	Pacific Telephone
1950	BRAGG ETHELYN RL EST	The Pacific Telephone & Telegraph Co.

2515 REGENT ST

Year	Uses	Source
2014	YANG RUAN	Cole Information Services
2006	No Current Listing	Haines Company, Inc.
2004	SCOTT HAMMOND	Cole Information Services
	THOMAS MUENCH	Cole Information Services
	LAURANT DISSARD	Cole Information Services
	ALDO SAAVEDRA	Cole Information Services
	ELIZABETH MCKENNA	Cole Information Services
1996	SPENCE A J	PACIFIC BELL DIRECTORY
	SPENCE A J	PACIFIC BELL DIRECTORY
1992	ARROW-WEED PRESTON J	PACIFIC BELL DIRECTORY
1962	Neufeld Benj S	Pacific Telephone
	Urabe David T	Pacific Telephone

FINDINGS

Year	Uses	Source
1943	Anderson Albin T Pauline shipydwkr h	R. L. Polk & Co.
	Gore Bruce E Kathryn clk h	R. L. Polk & Co.

2516 REGENT ST

Year	Uses	Source
2017	REBECCA MOORE	Cole Information Services
2014	REBECCA MOORE	Cole Information Services
2009	REBECCA MOORE	Cole Information Services
2006	MOORERebacca	Haines Company, Inc.
2004	REBECCA MOORE	Cole Information Services
2000	MOORE REBECCA	Pacific Bell
1999	REBECCA MOORE	Cole Information Services
1996	MOORE REBECCA	PACIFIC BELL DIRECTORY
1994	MOORE, REBECCA	Cole Information Services
1992	MOORE REBECCA	PACIFIC BELL DIRECTORY
1962	Fallenbaum Richard	Pacific Telephone
	Creighton Jas	Pacific Telephone
1943	Elmendorf Wm W Eleanor shipydwkr h	R. L. Polk & Co.
	COCHRAN Geo l h	R. L. Polk & Co.

2517 REGENT ST

Year	Uses	Source
2017	PAUL BOUCHARD	Cole Information Services
	JAMES SHARP	Cole Information Services
	EITAN CHATAV	Cole Information Services
2014	PAUL BOUCHARD	Cole Information Services
	LISA SCHOONOVER	Cole Information Services
	CASEY BROWN	Cole Information Services
	CLAUDIA GONZALES	Cole Information Services
	JAMES SHARP	Cole Information Services
2009	JAMES SHARP	Cole Information Services
	CLAUDIA GONZALES	Cole Information Services
2006	CAMPBELL Ke lth	Haines Company, Inc.
	GONZALES Claudia	Haines Company, Inc.
2004	JIM LARICK	Cole Information Services
	GARCIA GONZALEZ	Cole Information Services
	JAMES SHARP	Cole Information Services
2000	1 GONZALEZ GARCIA HECTOR	Pacific Bell
	5 ITSUNAMI INC	Pacific Bell

FINDINGS

Year	Uses	Source
1999	CLAUDIA GONZALES	Cole Information Services
	JAMES SHARP	Cole Information Services
1996	2 GONZALEZ GARCIA HECTOR	PACIFIC BELL DIRECTORY
	5 ITSUNAMI INC	PACIFIC BELL DIRECTORY
1992	1 VERMA HEM & MANIKA	PACIFIC BELL DIRECTORY
	2 HARVEY N D	PACIFIC BELL DIRECTORY
	5 ITSUNAMI INC	PACIFIC BELL DIRECTORY
1962	Brignall Maureen	Pacific Telephone
	Knutsen Kenneth C	Pacific Telephone
	Orumchian Abbas	Pacific Telephone
	Schaefer Steven	Pacific Telephone
	Tripp Minot W Jr	Pacific Telephone
1943	BERG Alfreda tchr Bkly Pub Sch h	R. L. Polk & Co.

2520 REGENT ST

Year	Uses	Source
2014	CHRISTOPHER PHAM	Cole Information Services
2009	CJ LAWRENCE	Cole Information Services
2006	GROSSMAN Leah	Haines Company, Inc.
	BAZYAR Melody	Haines Company, Inc.
2004	ESTHER IM	Cole Information Services
	LEAH GROSSMAN	Cole Information Services
	KELLY YTTRI	Cole Information Services
	GARY LO	Cole Information Services
2000	8 IKEDA TATSUMUNE	Pacific Bell
	7 NADERSHAHI AFSHIN	Pacific Bell
1999	CJ LAWRENCE	Cole Information Services
1996	8 KRUEGER JOACHIM J	PACIFIC BELL DIRECTORY
1994	KRUEGER, JOACHIM J	Cole Information Services
	CUSTODIO, CIRILO	Cole Information Services
1992	7 MUI VAI LAM & YUK YING TSOI	PACIFIC BELL DIRECTORY

2521 REGENT ST

Year	Uses	Source
2017	DENNIS KENIG	Cole Information Services
	JONGWOO CHUNG	Cole Information Services
	NATHAN PEMBERTON	Cole Information Services
	ALEX CHO	Cole Information Services
	TOM BLACKADAR	Cole Information Services

FINDINGS

Year	Uses	Source
2014	JIE WONG	Cole Information Services
	TAD TEODORO	Cole Information Services
	ELAN KATZ	Cole Information Services
	ALEX CHO	Cole Information Services
	SADIQ PATEL	Cole Information Services
	EDWARD YANG	Cole Information Services
	JONGWOO CHUNG	Cole Information Services
	STEPHANIE FALWELL	Cole Information Services
2009	ARTHUR HAM	Cole Information Services
	CHRISTOPHER ONO	Cole Information Services
	YOUNGSOO YANG	Cole Information Services
	TYLER MEADE	Cole Information Services
	SUNG CHA	Cole Information Services
	JASON CHO	Cole Information Services
2006	ANDERES Elhan	Haines Company, Inc.
	PHAM Tuyet	Haines Company, Inc.
	SHIRINIAN Tamar	Haines Company, Inc.
2004	H JOO	Cole Information Services
	MAGGIE RAMOS	Cole Information Services
	COURTNEY HORSTMAN	Cole Information Services
	FELIPE GONZALEZ	Cole Information Services
	JACKSON LIANG	Cole Information Services
	JASON CHO	Cole Information Services
	YURY PARK	Cole Information Services
	CHRISTOPHER ONO	Cole Information Services
	CLINTON OTTESON	Cole Information Services
	J TRIBE	Cole Information Services
	WILLIAM BRIGGS	Cole Information Services
	DARREN MCMASTER	Cole Information Services
	DANIEL CONWAY	Cole Information Services
	JI KIM	Cole Information Services
	ANGELINA DILG	Cole Information Services
	SHELLEY WONG	Cole Information Services
	SOFIA NAZARETIAN	Cole Information Services
2000	7 MARINO JORDAN	Pacific Bell
	9 YOON PETER	Pacific Bell
	10 HA CHI D	Pacific Bell
	12 CHENG DONNY C	Pacific Bell

FINDINGS

Year	Uses	Source
2000	17 TSAN MILLY & MAGGIE	Pacific Bell
	20 LOUIE PATRICK	Pacific Bell
	1 ANQWIN BENJAMIN W	Pacific Bell
	2 CHEN LIH	Pacific Bell
	3 KIM JINAM	Pacific Bell
	4 DUONG ANH DAO	Pacific Bell
1999	CHI HA	Cole Information Services
	JASON CHO	Cole Information Services
	ARTHUR HAM	Cole Information Services
	CHRISTOPHER ONO	Cole Information Services
	TYLER MEADE	Cole Information Services
	SUNG CHA	Cole Information Services
	YOUNGSOO YANG	Cole Information Services
1996	12 ABELEV MAXIM	PACIFIC BELL DIRECTORY
	20 BALDZIKOWSKI STEPHEN	PACIFIC BELL DIRECTORY
	22 LIM SOO	PACIFIC BELL DIRECTORY
	3 VOLCHEEGURSKY ALEXANDER	PACIFIC BELL DIRECTORY
	10 NGUYEN CHUONG	PACIFIC BELL DIRECTORY
1994	WANG, E	Cole Information Services
	NAJERA, STEVE	Cole Information Services
	VALENZUELA, SHALENE	Cole Information Services
	LEVINE, ALEX	Cole Information Services
1992	21 DYKEMA J	PACIFIC BELL DIRECTORY
	22 FELTON CAROL	PACIFIC BELL DIRECTORY
	19 DISGRAZZI RICHARD	PACIFIC BELL DIRECTORY
	20 BALDZIKOWSKI STEPHEN	PACIFIC BELL DIRECTORY
	1 VANDEWEGHE JENNIFER	PACIFIC BELL DIRECTORY
	6 VIOLA R	PACIFIC BELL DIRECTORY
	12 HARVEY ROBERT	PACIFIC BELL DIRECTORY
	15 NILSSON MICHAEL	PACIFIC BELL DIRECTORY
	17 LEVINE ALEX	PACIFIC BELL DIRECTORY
1962	Adami Lanford	Pacific Telephone
	Anderson Annette	Pacific Telephone
	Anderson Claude	Pacific Telephone
	Aurbach Laurence	Pacific Telephone
	Bachynsky H	Pacific Telephone
	Berman H B	Pacific Telephone
	Brown Enid W	Pacific Telephone

FINDINGS

Year	Uses	Source
1962	Cherniss Elizabeth	Pacific Telephone
	Cherniss Michael D	Pacific Telephone
	Cox Byron K	Pacific Telephone
	Curl Virginia	Pacific Telephone
	Fowler Carol	Pacific Telephone
	Fowler Chas R	Pacific Telephone
	Gault Sidney	Pacific Telephone
	Hughes Wm L	Pacific Telephone
	Kauffman Stephen R	Pacific Telephone
	Kinsella Simonne M	Pacific Telephone
	Mc Cubbin John	Pacific Telephone
	Nicolet Willy	Pacific Telephone
	Occhipinti Vincent M	Pacific Telephone
	Palmer Hans C	Pacific Telephone
	Pollack Edw V	Pacific Telephone
	Sharp J Roger	Pacific Telephone
	Spreyer Leon	Pacific Telephone
	Wallace Chas F Mrs	Pacific Telephone
	Wise Judy	Pacific Telephone
1943	DIXON Pauline A wid H B slswn C J Wellman h	R. L. Polk & Co.

2523 REGENT ST

Year	Uses	Source
2009	KEGAN STEDWELL	Cole Information Services
2004	KEGAN STEDWELL	Cole Information Services
1999	KEGAN STEDWELL	Cole Information Services

2525 REGENT ST

Year	Uses	Source
2017	MICHAEL ATTIA	Cole Information Services
	NEIL GANDHI	Cole Information Services
	VIKTOR PALENYY	Cole Information Services
	KAMP HARPER	Cole Information Services
	NICK LEE	Cole Information Services
2014	KAMP HARPER	Cole Information Services
	NEIL GANDHI	Cole Information Services
	MICHELLE MANZER	Cole Information Services
	DANIEL PARK	Cole Information Services

FINDINGS

Year	Uses	Source
2014	ORLANDO COLLAZO	Cole Information Services
	MIKE ODELL	Cole Information Services
2009	NEIL GANDHI	Cole Information Services
	YIFENG CHO	Cole Information Services
	CLAYTON GREENHALGH	Cole Information Services
	DANIEL KIM	Cole Information Services
	KATHY HO	Cole Information Services
	PHILIPPE NIVELLE	Cole Information Services
	BONA NUI	Cole Information Services
	PUJA PATEL	Cole Information Services
2006	GANDHI Nell	Haines Company, Inc.
	HO Jeanne	Haines Company, Inc.
	KIM K	Haines Company, Inc.
2004	K KIM	Cole Information Services
	SABRINA HO	Cole Information Services
	MADHURY KHAN	Cole Information Services
	CRAIG NELSON	Cole Information Services
	PHILIPPE NIVELLE	Cole Information Services
	ANDREW CARDES	Cole Information Services
	MICHAEL EISENBERG	Cole Information Services
	JOHN YERGER	Cole Information Services
	KATIE MANN	Cole Information Services
	BENJAMIN GOLDMAN	Cole Information Services
	ANDREW PARK	Cole Information Services
	PAVNEET SIGHN	Cole Information Services
	ANNA BAE	Cole Information Services
2000	1 LI JOYCELYN	Pacific Bell
	2 HO SABRINA	Pacific Bell
	3 ATTIA MONA A	Pacific Bell
	3 HSU CHRISTINA S	Pacific Bell
	4 O DELL MIKE	Pacific Bell
	4 O DELL MIKE	Pacific Bell
	5 MURAKAWA JUSTIN S	Pacific Bell
	6 HYUN PHILLIP J	Pacific Bell
	7 ENG MARTIN	Pacific Bell
	9 CARPENTER MICHAEL R	Pacific Bell
	10 KIM JENNY Y	Pacific Bell
	11 CHOI JENNY E	Pacific Bell

FINDINGS

Year	Uses	Source
2000	12 KANG SUSIE	Pacific Bell
	13 CHEN LESLEY	Pacific Bell
	13 YANG JOSEPH Y	Pacific Bell
	14 LEE BRIAN K	Pacific Bell
	16 CHEN KIMBERLY	Pacific Bell
1999	NEIL GANDHI	Cole Information Services
	YIFENG CHO	Cole Information Services
	KATHY HO	Cole Information Services
	DANIEL KIM	Cole Information Services
	CLAYTON GREENHALGH	Cole Information Services
	BONA NUI	Cole Information Services
	PHILIPPE NIVELLE	Cole Information Services
	PUJA PATEL	Cole Information Services
1996	4 O DELL MIKE	PACIFIC BELL DIRECTORY
	6 KIM JUNO	PACIFIC BELL DIRECTORY
	7 LEVINE ABIGIAL	PACIFIC BELL DIRECTORY
	8 BOO HAROLD	PACIFIC BELL DIRECTORY
	12 NIVELLE PHILIPPE	PACIFIC BELL DIRECTORY
	13 NELSON CRAIG	PACIFIC BELL DIRECTORY
	14 KIM TOM	PACIFIC BELL DIRECTORY
	15 YEH SHAN	PACIFIC BELL DIRECTORY
1994	BOTTOMLEY, M	Cole Information Services
	GABRIEL, JEROME J	Cole Information Services
	MANDADO, A	Cole Information Services
	BORNICK, ROBERT	Cole Information Services
	RODICK, ROBERT	Cole Information Services
	LEE, TEDMAN	Cole Information Services
	HINTON, ERIKA	Cole Information Services
	WIESMANN, DANIEL	Cole Information Services
	HARWIT, ERIC	Cole Information Services
	PEREZ, ANGEL	Cole Information Services
1992	4 HARWIT ERIC	PACIFIC BELL DIRECTORY
	9 BORNICK ROBERT	PACIFIC BELL DIRECTORY
	10 CHEN BORIS	PACIFIC BELL DIRECTORY
	10 VON DEM BUSSCHE NICOLAS	PACIFIC BELL DIRECTORY
	11 BANKS JACK	PACIFIC BELL DIRECTORY
	13 MINAMI M	PACIFIC BELL DIRECTORY
	1 GABRIEL JEROME JAY	PACIFIC BELL DIRECTORY

FINDINGS

Year	Uses	Source
1992	2 WU TIFFANY	PACIFIC BELL DIRECTORY
	3 CHIN KYLE	PACIFIC BELL DIRECTORY
1962	Dixon Pauline A	Pacific Telephone
1943	Garber Lavonne drftsmn r	R. L. Polk & Co.
	HARDWICK Harland R Lois M genl mgr Stone Pierce Inc h	R. L. Polk & Co.
	Lilley Lavina clk r	R. L. Polk & Co.
	Wakefield Georgia J emp MW & Co r	R. L. Polk & Co.

2526 REGENT ST

Year	Uses	Source
2017	MELODIE DEISHER	Cole Information Services
2006	BURHAN Kocaman	Haines Company, Inc.
2004	GEORGE ZOUMBERAKIS	Cole Information Services
1999	C CARPENTER	Cole Information Services
1994	BINENBAUM, RONA	Cole Information Services
1962	Morse Albert Seeley	Pacific Telephone
1943	KRAUSE Henry formn Bkly Dept Pub Wks h	R. L. Polk & Co.
	Williams Jerry Mary L h	R. L. Polk & Co.

2528 REGENT ST

Year	Uses	Source
2017	BRUCE RIZZO	Cole Information Services
2014	BRUCE RIZZO	Cole Information Services
2009	MALLORY JOHNSON	Cole Information Services
2006	No Current Listing	Haines Company, Inc.
2004	OCCUPANT UNKNOWN	Cole Information Services
1999	MALLORY JOHNSON	Cole Information Services
1996	DEJESUS JOSE	PACIFIC BELL DIRECTORY
1994	WIRT, UWE	Cole Information Services
1943	Barton David P sta atdt h	R. L. Polk & Co.

2530 REGENT ST

Year	Uses	Source
2014	JANET HONG	Cole Information Services
2009	ALEXANDRA MOORE	Cole Information Services
2006	No Current Listing	Haines Company, Inc.
2004	ALEXANDRA MOORE	Cole Information Services
1999	OCCUPANT UNKNOWN	Cole Information Services

FINDINGS

Year	Uses	Source
1999	ALEXANDRA MOORE	Cole Information Services
1962	Lohr Edwin E	Pacific Telephone
1943	Lohr Edwin E shipydwkr r	R. L. Polk & Co.
	Lohr Albt W Mary h	R. L. Polk & Co.

2531 REGENT ST

Year	Uses	Source
2017	RENEE GARCIA	Cole Information Services
	ERICH FRISCH	Cole Information Services
	NICHOLAS SHERE	Cole Information Services
	LAURA CHASTAIN	Cole Information Services
	DEANNA DIECKMAN	Cole Information Services
	KINDAH KHALIDY	Cole Information Services
	LAURA HANDY	Cole Information Services
	AYESHA VAVREK	Cole Information Services
	ANTHONY LOMBARDO	Cole Information Services
	MARY GLAZAR	Cole Information Services
2014	MARY GLAZAR	Cole Information Services
	RENEE GARCIA	Cole Information Services
	ERICH FRISCH	Cole Information Services
	ALEXANDER FATEMI	Cole Information Services
	AYESHA VAVREK	Cole Information Services
	ANTHONY LOMBARDO	Cole Information Services
	DEANNA DIECKMAN	Cole Information Services
2009	RENE SANCHEZ	Cole Information Services
	CARLOS CARBAJAL	Cole Information Services
	LEE RANKIN	Cole Information Services
	ERICH FRISCH	Cole Information Services
	AYESHA VAVREK	Cole Information Services
	NAJI AHMED	Cole Information Services
2006	CARBAJAL Carosn	Haines Company, Inc.
	MARQUEZ Diane	Haines Company, Inc.
	RANKINLee T	Haines Company, Inc.
2004	LAUREN GARD	Cole Information Services
	RENEE GARCIA	Cole Information Services
	CLARA ROJAS	Cole Information Services
	TABITHA POUSSON	Cole Information Services
	WENDY HONETT	Cole Information Services
	LEE RANKIN	Cole Information Services

FINDINGS

Year	Uses	Source
2000	10 RANKIN LEE T	Pacific Bell
	11 KAUFMAN RICHARD	Pacific Bell
1999	NAJI AHMED	Cole Information Services
	RENE SANCHEZ	Cole Information Services
	CARLOS CARBAJAL	Cole Information Services
	ERICH FRISCH	Cole Information Services
	AYESHA VAVREK	Cole Information Services
	LEE RANKIN	Cole Information Services
1996	10 RANKIN LEE T	PACIFIC BELL DIRECTORY
	14 JONES M	PACIFIC BELL DIRECTORY
1994	HINTON, ERIKA	Cole Information Services
	EASTON, WILLIAM	Cole Information Services
1992	3 CHO ANDREW Y	PACIFIC BELL DIRECTORY
	5 WONG KIERAN	PACIFIC BELL DIRECTORY
	7 MENDOZA JAVIER M	PACIFIC BELL DIRECTORY
	10 RANKIN LEE T	PACIFIC BELL DIRECTORY
	17 ELECTRONIC VISIONARY SYSTEMS	PACIFIC BELL DIRECTORY
1962	Baxter Shirley Ann	Pacific Telephone
	Coggins Edith I	Pacific Telephone
	Colton Emmi	Pacific Telephone
	Davidson Rachael A Mrs	Pacific Telephone
	Debeau Bertha P Mrs	Pacific Telephone
	De Treville Florence	Pacific Telephone
	Givens Verna E	Pacific Telephone
	Hanke Jennifer Miss	Pacific Telephone
	Hermes Alfred	Pacific Telephone
	Holt Gary	Pacific Telephone
	Lane Patricia A	Pacific Telephone
	Reese Thos O Mrs	Pacific Telephone
	Tchobanoglous Marie	Pacific Telephone

2532 REGENT ST

Year	Uses	Source
2017	RAYMOND GRYLICH	Cole Information Services
2014	OCCUPANT UNKNOWN	Cole Information Services
	RAYMOND GRYLICH	Cole Information Services
2009	OCCUPANT UNKNOWN	Cole Information Services
	CARMEN GOMEZ	Cole Information Services
	JEANETTE RAMIREZ	Cole Information Services

FINDINGS

Year	Uses	Source
2009	MATTHEW ABREU	Cole Information Services
	AMY MARTIN	Cole Information Services
2006	GOLDWASSERJ	Haines Company, Inc.
2004	OCCUPANT UNKNOWN	Cole Information Services
	SINAN UNVER	Cole Information Services
	J GOLDWASSER	Cole Information Services
2000	C UNVER SINAN	Pacific Bell
	D TEH JEN LEE	Pacific Bell
1999	CARMEN GOMEZ	Cole Information Services
	JEANETTE RAMIREZ	Cole Information Services
	MATTHEW ABREU	Cole Information Services
	AMY MARTIN	Cole Information Services
1994	BLOESER, RYAN	Cole Information Services
	TIMMONS, DAVID C	Cole Information Services
1992	A TIMMONS DAVID C	PACIFIC BELL DIRECTORY
1962	Goldsheid Chas	Pacific Telephone
	Goldsheid Eva	Pacific Telephone
	Ishikawa Sara	Pacific Telephone
	Rutherford Anneka	Pacific Telephone
	Rutherford Rob	Pacific Telephone
	Torkelson Noel E	Pacific Telephone
1943	Dong Frank Dorothy cook h	R. L. Polk & Co.

2534 REGENT ST

Year	Uses	Source
2017	DOUGLAS MEYERS	Cole Information Services
2014	DOUGLAS MEYERS	Cole Information Services
2009	DOUGLAS MEYERS	Cole Information Services
	INDEPENDENT ANNUITY SERVICES	Cole Information Services
2006	INDEP ANNUITY	Haines Company, Inc.
	SERVICES	Haines Company, Inc.
	a MEYERS Douglas	Haines Company, Inc.
2004	DOUGLAS MEYERS	Cole Information Services
	INDEPENDENT ANNUITY SERVICES	Cole Information Services
2000	INDEPENDENT ANNUITY SERVICES	Pacific Bell
1999	INDEPENDENT ANNUITY SERVICES	Cole Information Services
	DOUGLAS MEYERS	Cole Information Services
1996	INDEPENDENT ANNUITY SERVICES	PACIFIC BELL DIRECTORY
1992	INDEPENDENT ANNUITY SERVICES	PACIFIC BELL DIRECTORY

FINDINGS

Year	Uses	Source
1962	Tymstra Frances	Pacific Telephone
1943	Broline Doris sten r	R. L. Polk & Co.
	Lesh Danl W Luella shipydwkr h	R. L. Polk & Co.
	Wolfinsohn Micha Noemi shipydwkr r	R. L. Polk & Co.

2535 REGENT ST

Year	Uses	Source
2017	ANDREW GORDON	Cole Information Services
	LOPHONGLA KIATOUKAYSY	Cole Information Services
	M AMPORN	Cole Information Services
	LINDA KUESTER	Cole Information Services
	JULIAN CHEW	Cole Information Services
	ELIZABETH CARTER	Cole Information Services
	EVGENIA FELDSHTERN	Cole Information Services
2014	WAYNE SILKA	Cole Information Services
	HANNAH KRAM	Cole Information Services
	AMPORN MEEISAR	Cole Information Services
	T NGO	Cole Information Services
	RADHIKA ADHIKARI	Cole Information Services
	JACQUES ARCENEAUX	Cole Information Services
	ANDREW GORDON	Cole Information Services
	LINDA KUESTER	Cole Information Services
2009	VANESSA VARGAS	Cole Information Services
	H HSU	Cole Information Services
	HEIKO FROST	Cole Information Services
	WAYNE SILKA	Cole Information Services
	IAN LATTA	Cole Information Services
	ANDREW MORGAN	Cole Information Services
2006	APARTMENTS	Haines Company, Inc.
	CACULITAN MIa	Haines Company, Inc.
	FROST Hako	Haines Company, Inc.
	SHARIFSolmaz	Haines Company, Inc.
	SILKAWayne	Haines Company, Inc.
	VARGASVanessa	Haines Company, Inc.
2004	SARAH WIENER	Cole Information Services
	WAYNE SILKA	Cole Information Services
	JAMES STOBAUGH	Cole Information Services
	VALERIE COCHRAN	Cole Information Services
	KAREN MONTANO	Cole Information Services

FINDINGS

Year	Uses	Source
2004	E LOCKE	Cole Information Services
	ALICE FURTH	Cole Information Services
	DEEPA SUBRAMANIAN	Cole Information Services
	JOCELYN AGLORO	Cole Information Services
	ADAM BLUM	Cole Information Services
	ANDREW MENYHAR	Cole Information Services
	MARISA ESCOLAR	Cole Information Services
2000	11 PETRIN JOSHUA	Pacific Bell
	12 SILKA WAYNE	Pacific Bell
	14 LEIGH YSA R	Pacific Bell
	15 REGENT BARBARA	Pacific Bell
	6 EISMAN ERIC	Pacific Bell
	7 COLTON CLAIRE	Pacific Bell
1999	ANDREW MORGAN	Cole Information Services
	WAYNE SILKA	Cole Information Services
	VANESSA VARGAS	Cole Information Services
	H HSU	Cole Information Services
	HEIKO FROST	Cole Information Services
	IAN LATTA	Cole Information Services
1996	6 EISMAN ERIC	PACIFIC BELL DIRECTORY
	7 ZUNIGA CARLOS	PACIFIC BELL DIRECTORY
	12 SILKA WAYNE	PACIFIC BELL DIRECTORY
	15 BYDE J	PACIFIC BELL DIRECTORY
1994	CARROLL, TIMOTHY	Cole Information Services
	DOBBINS, GREGORY J	Cole Information Services
	MAGISKE, DAWN E	Cole Information Services
1992	1 COPELAND MILDRED	PACIFIC BELL DIRECTORY
	5 SWEENEY MIKE	PACIFIC BELL DIRECTORY
	6 EISMAN ERIC	PACIFIC BELL DIRECTORY
	7 KEYES CHRISTOPHER R	PACIFIC BELL DIRECTORY
	9 CARROLL TIMOTHY	PACIFIC BELL DIRECTORY
	12 SILKA WAYNE	PACIFIC BELL DIRECTORY
	17 ISBILL J	PACIFIC BELL DIRECTORY
1962	Bakewell Esther M Mrs	Pacific Telephone
	Brandriff Barbara	Pacific Telephone
	Church Esther A	Pacific Telephone
	Copeland Mildred	Pacific Telephone
	Coray Hulda	Pacific Telephone

FINDINGS

Year	Uses	Source
1962	Du Bois Marilyn	Pacific Telephone
	Hersenhoren B Miss	Pacific Telephone
	Meyer Alice L	Pacific Telephone
	Nora Fred F	Pacific Telephone
	Renehan Ray	Pacific Telephone
	Rothenberg Janet	Pacific Telephone
	Simpson Bernice L Mrs	Pacific Telephone
	Taylor Ruth	Pacific Telephone
	Winters Jean K	Pacific Telephone
1950	WOLFS DOUGLAS R	The Pacific Telephone & Telegraph Co.
1943	Axelrod Danl tchr h	R. L. Polk & Co.
	Axelrod Nancy R Mrs tchr UC r	R. L. Polk & Co.
	Copeland Mildred sten h	R. L. Polk & Co.
	Dunaway Verne shipydwkr h	R. L. Polk & Co.
	EDWARDS Monte Irene steel wkr h	R. L. Polk & Co.
	Engel Mildred Mrs waiter r	R. L. Polk & Co.
	Fraser Lenora sec Bkly Pub Sch r	R. L. Polk & Co.
	Fraser Yoe Lenore h	R. L. Polk & Co.
	Havis Clovis Dorothy slsmn h	R. L. Polk & Co.
	Janis Willard Irene USN h	R. L. Polk & Co.
	Lucas Marie Mrs waiter h	R. L. Polk & Co.
	Malmstrom Stout Helen ironwkr h	R. L. Polk & Co.
	Meidinger Elmer steelwkr r	R. L. Polk & Co.
	Meidinger Lillian sten r	R. L. Polk & Co.
	Newton Effie G Mrs h	R. L. Polk & Co.
	Nitzsche Gertrude h	R. L. Polk & Co.
	SMITH Margt B Mrs proof rdr h	R. L. Polk & Co.
	Smith Winchell Helen H eng h	R. L. Polk & Co.
	Stoker Chas D Arlene missionary h	R. L. Polk & Co.
	THOMAS Gerald B jr Virginia USN h	R. L. Polk & Co.
	Turley Carl Annabelle shipydwkr h	R. L. Polk & Co.
	West June clk r	R. L. Polk & Co.
	West Robt shipydwkr h	R. L. Polk & Co.

2536 REGENT ST

Year	Uses	Source
2017	RICARDO FORT	Cole Information Services
2006	a BREECGHD	Haines Company, Inc.
2004	MINDY YU	Cole Information Services

FINDINGS

Year	Uses	Source
2000	YU MINDY	Pacific Bell
1999	OCCUPANT UNKNOWN	Cole Information Services
1996	HAMILTON LENNON	PACIFIC BELL DIRECTORY
1994	LENNON HAMILTON	Cole Information Services
1992	DIXON MUELLER RUTH	PACIFIC BELL DIRECTORY
1962	Goldstein Raize	Pacific Telephone
	Spezman Sharon	Pacific Telephone
	Protzel Judy	Pacific Telephone
1943	Chance Geo H Vanna B h	R. L. Polk & Co.

2537 REGENT ST

Year	Uses	Source
2017	TROY BOYD	Cole Information Services
	KATHERINE FITZPATRICK	Cole Information Services
	HAEFA MANSOUR	Cole Information Services
	ANGELO CABAL	Cole Information Services
	JASON FORREST	Cole Information Services
2014	TROY BOYD	Cole Information Services
	CHANDANI LIMBAD	Cole Information Services
	KATHERINE FITZPATRICK	Cole Information Services
	JASON FORREST	Cole Information Services
	ANGELO CABAL	Cole Information Services
	FAYE MUELLER	Cole Information Services
2009	FAN ZHANG	Cole Information Services
	HEATHER FRENCH	Cole Information Services
	NORMA PANINA	Cole Information Services
	MARK MAO	Cole Information Services
	N MITRAGOTRI	Cole Information Services
	TROY BOYD	Cole Information Services
	VARSHA NIMBAL	Cole Information Services
	LUCIEN DELIA	Cole Information Services
	THOMAS CHAN	Cole Information Services
	KATHERINE FITZPATRICK	Cole Information Services
2006	Andrew B	Haines Company, Inc.
	BREIDENBACH	Haines Company, Inc.
	APARTMENTS	Haines Company, Inc.
	THIRYYadane	Haines Company, Inc.
	PERAZA Mgue I	Haines Company, Inc.
	LEETr Ifany	Haines Company, Inc.

FINDINGS

Year	Uses	Source
2006	COLTON Katherine	Haines Company, Inc.
	DELLA Lucien	Haines Company, Inc.
2004	WOODROW GARRETT	Cole Information Services
	ADNAN IQBAL	Cole Information Services
	DAVID PARK	Cole Information Services
	MATTHEW MCCAULEY	Cole Information Services
	KATHLEEN JURICH	Cole Information Services
	NORMA PANINA	Cole Information Services
	KATHERINE FITZPATRICK	Cole Information Services
	TROY BOYD	Cole Information Services
	DEA INGUITO	Cole Information Services
	JOSEPH LOWE	Cole Information Services
	ELMO BRAGANZA	Cole Information Services
	EUNICE LIM	Cole Information Services
	THOMAS CHAN	Cole Information Services
	KHIN KHINE	Cole Information Services
	SUPER MORTGAGE DEALS	Cole Information Services
2000	400 KHINE KHIN S	Pacific Bell
	400 DRAME CYRIL	Pacific Bell
	304 YOO HYUN C	Pacific Bell
	302 LOWE JOSEPH D	Pacific Bell
	204 ERICSSON MARTIN P	Pacific Bell
	201 SHIN JUNG-HOON	Pacific Bell
	106 GARRETT WOODROW	Pacific Bell
	102 RAND MEGHANN	Pacific Bell
1999	TROY BOYD	Cole Information Services
	LUCIEN DELIA	Cole Information Services
	KATHERINE FITZPATRICK	Cole Information Services
	MARK MAO	Cole Information Services
	NORMA PANINA	Cole Information Services
	HEATHER FRENCH	Cole Information Services
	FAN ZHANG	Cole Information Services
	VARSHA NIMBAL	Cole Information Services
	N MITRAGOTRI	Cole Information Services
	THOMAS CHAN	Cole Information Services
1996	304 KIM JI	PACIFIC BELL DIRECTORY
1994	LUKE, FRANCES	Cole Information Services
	MACHADO, R	Cole Information Services

FINDINGS

Year	Uses	Source
1994	HUYNH, H	Cole Information Services
	VANVRANKEN, DAVID	Cole Information Services
	TZVIELI, ORI	Cole Information Services
	THENNES, ANN	Cole Information Services
	BLUMENAU, TREVOR	Cole Information Services
1992	306 HUYNH HSUEH LING	PACIFIC BELL DIRECTORY
	305 THENNES ANN	PACIFIC BELL DIRECTORY
	304 CHOI ALEX	PACIFIC BELL DIRECTORY
	301 LINDER VIA	PACIFIC BELL DIRECTORY
	201 MACHADO R	PACIFIC BELL DIRECTORY
	105 BREHMER JEFF	PACIFIC BELL DIRECTORY
1962	Raymond Chas H Mrs	Pacific Telephone
	Scribner C W Jr	Pacific Telephone
	Johnston Jas C	Pacific Telephone
	Johnston Barbara P	Pacific Telephone
	Adams Beth	Pacific Telephone
1950	HILLDRING ENID M R	The Pacific Telephone & Telegraph Co.
1943	Chipp Helen L h	R. L. Polk & Co.
	BREWSTER Ruth F Mrs mach opr Bkly City Assessor h	R. L. Polk & Co.
	BREWSTER Robt W r	R. L. Polk & Co.

2540 REGENT ST

Year	Uses	Source
2017	CATINA HYMAN	Cole Information Services
	ZION BARRIOS	Cole Information Services
	EMILY CARTWRIGHT	Cole Information Services
2014	EMILY CARTWRIGHT	Cole Information Services
	MAGGIE BENJAMIN	Cole Information Services
	CATINA HYMAN	Cole Information Services
2009	LARRY SILVERMINTZ	Cole Information Services
	ANN YESODI	Cole Information Services
	KINGSLEY OTENG-AMOAKO	Cole Information Services
	SRIRAM KOSARI	Cole Information Services
	CHAITANAYA DESAI	Cole Information Services
	ERIC CHOI	Cole Information Services
2006	YESODIA	Haines Company, Inc.
	STEPANOVABela	Haines Company, Inc.
2004	DENNIS CHENG	Cole Information Services

FINDINGS

Year	Uses	Source
2004	ANNIE CHANG	Cole Information Services
	MIKHAIL NIKITIN	Cole Information Services
	CASSIDY HOUCHINS	Cole Information Services
	M WEISS	Cole Information Services
	MARYAM MODJAZ	Cole Information Services
	ANN YESODI	Cole Information Services
2000	3 LING BENJAMIN	Pacific Bell
	6 SHIEH FRANK	Pacific Bell
	7 AUNG JOE	Pacific Bell
	8 YI KRISTEN Y	Pacific Bell
	2 CHANG ANNIE	Pacific Bell
	YANG JENNIFER H	Pacific Bell
	1 YANG JENNIFER H	Pacific Bell
1999	SRIRAM KOSARI	Cole Information Services
	CHAITANAYA DESAI	Cole Information Services
	KINGSLEY OTENG-AMOAKO	Cole Information Services
	ANN YESODI	Cole Information Services
	ERIC CHOI	Cole Information Services
	LARRY SILVERMINTZ	Cole Information Services
1994	GUTIERREZ, NORMA	Cole Information Services
	ZHAO, YUEXING	Cole Information Services
	YESODI, ANN	Cole Information Services
	SCOTTPEREZ, YVONNE	Cole Information Services
	RICHARDSON, GARY	Cole Information Services
1992	1 MAR MONTE	PACIFIC BELL DIRECTORY
	9 GRYGUS FRANK	PACIFIC BELL DIRECTORY

2541 REGENT ST

Year	Uses	Source
2017	SHINAE LEE	Cole Information Services
	KITSON ABAD	Cole Information Services
	TAE RIM	Cole Information Services
2014	SHINAE LEE	Cole Information Services
	JOHN HADDON	Cole Information Services
	TAE RIM	Cole Information Services
	SHAKEEL KHAN	Cole Information Services
	DARIN CROSSTHWAITE	Cole Information Services
2009	PHILLIP TRAN	Cole Information Services
	ELROY TAY	Cole Information Services

FINDINGS

Year	Uses	Source
2009	DEBORAH WANG	Cole Information Services
	RICHARD HALL	Cole Information Services
	JAMES PARK	Cole Information Services
	MINGYAO DING	Cole Information Services
	JOHN HADDON	Cole Information Services
	KEVIN MCDONALD	Cole Information Services
	SHERRY CHEN	Cole Information Services
	DEENA ABUYOUNES	Cole Information Services
2006	APARTMENTS	Haines Company, Inc.
	BAEZenas	Haines Company, Inc.
	CHENGK	Haines Company, Inc.
	CHEUNGGary	Haines Company, Inc.
	FUNG Wing kel	Haines Company, Inc.
	HALE Christopher	Haines Company, Inc.
	LEPriscila	Haines Company, Inc.
	SUI Fernando	Haines Company, Inc.
	SUN Man Ching	Haines Company, Inc.
2004	TINOCO ROBERT	Cole Information Services
	ELROY TAY	Cole Information Services
	DIANA PARK	Cole Information Services
	STEVE KANG	Cole Information Services
	LISA HIX	Cole Information Services
	GHORI FAISAL	Cole Information Services
	SEJAL CHOKSI	Cole Information Services
	RICHARD HALL	Cole Information Services
	LANCE ETCHEVERRY	Cole Information Services
	MARCELLO MAGNO	Cole Information Services
	FERNANDO SUI	Cole Information Services
	SARA HU	Cole Information Services
	A GERDES	Cole Information Services
	NEEL KAPASI	Cole Information Services
	LAURENT VACAVANT	Cole Information Services
	RYAN RITTERSON	Cole Information Services
	ERIC MADARIAGA	Cole Information Services
2000	201 PERSON DONNA	Pacific Bell
	203 CHUGH NEERAJ	Pacific Bell
	205 VACAVANT LAURENT A	Pacific Bell
	303 VEERAPANENI SRINIVAS	Pacific Bell

FINDINGS

Year	Uses	Source
2000	304 MINUKAS MARK	Pacific Bell
	305 MACMILLAN DEREK	Pacific Bell
	101 PETERS JAN O	Pacific Bell
1999	SHERRY CHEN	Cole Information Services
	JAMES PARK	Cole Information Services
	KEVIN MCDONALD	Cole Information Services
	JOHN HADDON	Cole Information Services
	MINGYAO DING	Cole Information Services
	DEENA ABUYOUNES	Cole Information Services
	RICHARD HALL	Cole Information Services
	DEBORAH WANG	Cole Information Services
	PHILLIP TRAN	Cole Information Services
	ELROY TAY	Cole Information Services
1996	106 LATLI BACHIR	PACIFIC BELL DIRECTORY
	204 HOFMANN HEATH	PACIFIC BELL DIRECTORY
	205 RANGAN SUNDEEP	PACIFIC BELL DIRECTORY
	301 HADDON JOHN A	PACIFIC BELL DIRECTORY
	302 LEE SEUNG YOP	PACIFIC BELL DIRECTORY
	302 KIM DONG SIK	PACIFIC BELL DIRECTORY
	303 PULLON MICHAEL J	PACIFIC BELL DIRECTORY
1994	OYARBIDE, G J	Cole Information Services
	CHARLES, F	Cole Information Services
	KIM, UNGTAE	Cole Information Services
	LEE, HYEONG C	Cole Information Services
	LEE, SEUNG J	Cole Information Services
	HITTELMAN, ADAM	Cole Information Services
	GAVILLET, G	Cole Information Services
	LATLI, BACHIR	Cole Information Services
	LEE, SEUNG Y	Cole Information Services
	WON, MOONCHE	Cole Information Services
	SON, CHANG B	Cole Information Services
1992	105 OYARBIDE GARMINDIA JUAN M	PACIFIC BELL DIRECTORY
	106 EDEL CHRIS	PACIFIC BELL DIRECTORY
1962	Hutchinson Nancy	Pacific Telephone
	Mikesell Richard	Pacific Telephone
	Staeheli Ellen	Pacific Telephone
	Trauth Diana	Pacific Telephone
1943	Nippress Alva Esther mech h	R. L. Polk & Co.

FINDINGS

2545 REGENT ST

Year	Uses	Source
2009	JEANEE JACKSON	Cole Information Services
2006	o JACKSON Riard	Haines Company, Inc.
2004	JEFFERY WELLS	Cole Information Services
1999	JEANEE JACKSON	Cole Information Services
1996	PETROFSKY AL	PACIFIC BELL DIRECTORY
1962	Hult Effie A	Pacific Telephone
1943	Waddell Arch M Margt Y clk h	R. L. Polk & Co.

2546 REGENT ST

Year	Uses	Source
1943	Helph Benj K Muriel h	R. L. Polk & Co.
	ROGERS Roy jr Fay J USN h	R. L. Polk & Co.

REGENT WAY

2503 REGENT WAY

Year	Uses	Source
1991	Jackson Alex	PACIFIC BELL WHITE PAGES
1975	JOHANSSON MARIANNE	Pacific Telephone
1970	BARONOVICH F J BERKELEY	Pacific Telephone Directory
	GODET DIANA BERKELEY	Pacific Telephone Directory
	JOHANSSON MARIANNE BERKELEY	Pacific Telephone Directory
1945	MARTIN ETTA MRS R BERKELEY	The Pacific Telephone & Telegraph Co.
1938	CATHCART L L R	Pacific Telephone
1933	CATHCART LOFTUS L (SADIE) SLSMN H BERKELEY	R. L. Polk & Co.
	CATHCART EDW E SLSMN EARLE C ANTHONY INC R BERKELEY	R. L. Polk & Co.
1925	CATHCART L L R	R. L. Polk & Co. of California
1920	CATHCART L L R	R. L. Polk & Co. of California

2504 REGENT WAY

Year	Uses	Source
1920	CHIU K H R	R. L. Polk & Co. of California

2509 REGENT WAY

Year	Uses	Source
1975	GLICK S	Pacific Telephone
	HUANG DERHUNG	Pacific Telephone

FINDINGS

Year	Uses	Source
1970	FRANKEL AILEEN BERKELEY	Pacific Telephone Directory
	HUANG DERHUNG BERKELEY	Pacific Telephone Directory
	MOLDENHAUER HELGA G BERKELEY	Pacific Telephone Directory
	PECK CRAIG A BERKELEY	Pacific Telephone Directory
	SHIM JAE K BERKELEY	Pacific Telephone Directory
	FELZER RON BERKELEY	Pacific Telephone Directory
1950	CULVYLHOUSE J L MRS R	The Pacific Telephone & Telegraph Co.
1945	CULVYHOUSE J M R BERKELEY	The Pacific Telephone & Telegraph Co.
1938	CULVYHOUSE J M R	Pacific Telephone
1933	ROBINSON CHAS R BERKELEY	R. L. Polk & Co.
	ROBINSON C E ACCT U C R BERKELEY	R. L. Polk & Co.
	MAGNESI ANTHONY J SUPVR OKLD PLAYGROUND REPT R BERKELEY	R. L. Polk & Co.
	CULVYHOUSE TINNIE MRS R BERKELEY	R. L. Polk & Co.
	CULVYHOUSE JACK M (GEORGE) SWCHMN H BERKELEY	R. L. Polk & Co.
1925	CULVYHOUSE J L R	R. L. Polk & Co. of California
1920	CHAPMAN MRS H W R	R. L. Polk & Co. of California

2510 REGENT WAY

Year	Uses	Source
1975	BEATTIE ERIC	Pacific Telephone
	GEE-JOS	Pacific Telephone
	HUSTON H	Pacific Telephone
	PHASES	Pacific Telephone
1970	CURRAN WM P BERKELEY	Pacific Telephone Directory
	CHAN BALDWIN BERKELEY	Pacific Telephone Directory
	HOUCK LYNNE BERKELEY	Pacific Telephone Directory
	HOUCK CYNTHIA BERKELEY	Pacific Telephone Directory
	MEINHOLD CRAIG BERKELEY	Pacific Telephone Directory
	HWANG KOH-CHEE BERKELEY	Pacific Telephone Directory
	EDLER NOLAN BERKELEY	Pacific Telephone Directory
	MEYERS STEPHAN J BERKELEY	Pacific Telephone Directory
	REJOHN ANNALEE BERKELEY	Pacific Telephone Directory
	SHERWOOD MARGARET BERKELEY	Pacific Telephone Directory
	SOMERS MIKE BERKELEY	Pacific Telephone Directory
	WOO KING WAI BERKELEY	Pacific Telephone Directory
	YOUNG TAK BERKELEY	Pacific Telephone Directory

FINDINGS

2511 REGENT WAY

Year	Uses	Source
1970	GUMP CAROL BERKELEY	Pacific Telephone Directory
	HUGHSON VERNE B BERKELEY	Pacific Telephone Directory
1955	HUGHSON VERNE B BERKELEY	The Pacific Telephone & Telegraph Co.
1950	HUGHSON VERNE B R	The Pacific Telephone & Telegraph Co.
	TWAIN ERMINA R	The Pacific Telephone & Telegraph Co.
1945	HUGHSON VERNE B R BERKELEY	The Pacific Telephone & Telegraph Co.
1938	HUGHSON W B R	Pacific Telephone
1933	HUGHSON WM B (VERNE B) SLSMN H BERKELEY	R. L. Polk & Co.
1925	HUGHSON W B R	R. L. Polk & Co. of California
1920	WILKINSON WM R	R. L. Polk & Co. of California

2512 REGENT WAY

Year	Uses	Source
1975	COLLINS WAYNE M	Pacific Telephone
	FOXVOG DAND A JR	Pacific Telephone
1970	BAILEY BARBARA BERKELEY	Pacific Telephone Directory
	COLLINS WAYNE M BERKELEY	Pacific Telephone Directory
	HANSON LAUREL BERKELEY	Pacific Telephone Directory
	LAND LINWOOD BERKELEY	Pacific Telephone Directory
	SNODGRASS H B BERKELEY	Pacific Telephone Directory
	FOXVOG DANL A JR BERKELEY	Pacific Telephone Directory
1950	TAYLOR JULIAN F & ASSOCIATES INDSTRI DESGN	The Pacific Telephone & Telegraph Co.
	HALL PAUL H R	The Pacific Telephone & Telegraph Co.
	WARREN & TAYLOR INDSTRI DESGN SEE JULIAN F TAYLOR & ASSOCIATES	The Pacific Telephone & Telegraph Co.
	LOOMIS HERBERT V R	The Pacific Telephone & Telegraph Co.
	LUCAS LEONARD J R	The Pacific Telephone & Telegraph Co.
	MC MULLIN WM H R	The Pacific Telephone & Telegraph Co.
	GREENFIELD NORMAN S R	The Pacific Telephone & Telegraph Co.
1945	WILLIAMS JACK JEROME R BERKELEY	The Pacific Telephone & Telegraph Co.
	SCHNEIDER ANNE R BERKELEY	The Pacific Telephone & Telegraph Co.
	AXELROD ROBERT A R BERKELEY	The Pacific Telephone & Telegraph Co.
1938	FREDERICKS JOHN R	Pacific Telephone
	CHUNG F H R	Pacific Telephone
1933	SAMPSON AUG H BERKELEY	R. L. Polk & Co.
	REEDER GEO R	R. L. Polk & Co.

FINDINGS

Year	Uses	Source
1933	GRANGE HARVEY T (E GRACE) ROOFER H BERKELEY	R. L. Polk & Co.
	ELLISON ORVILLE N (LAURA) LAB H BERKELEY	R. L. Polk & Co.
	BRYANT JAS W (ELLEN) PNTR H BERKELEY	R. L. Polk & Co.
	ANDERSON THEO AUTO MECH H BERKELEY	R. L. Polk & Co.
1925	KAWAKAMI U R	R. L. Polk & Co. of California
	TOKUNAGA K R	R. L. Polk & Co. of California
	YAGI S R	R. L. Polk & Co. of California

2514 REGENT WAY

Year	Uses	Source
1955	BRAGG ETHELYN R RL EST	The Pacific Telephone & Telegraph Co.

2515 REGENT WAY

Year	Uses	Source
1975	MATTHEWS RONNIE	Pacific Telephone
	BARTER TIM	Pacific Telephone
1970	GOODMAN PETER BERKELEY	Pacific Telephone Directory
	PICK BETTY BERKELEY	Pacific Telephone Directory
	REID JUDITH L BERKELEY	Pacific Telephone Directory
1950	BRAND HOWARD R	The Pacific Telephone & Telegraph Co.
	JAMIESON MAY E R	The Pacific Telephone & Telegraph Co.
	VAN BOURG M R	The Pacific Telephone & Telegraph Co.
1945	SIMON SIDNEY R BERKELEY	The Pacific Telephone & Telegraph Co.
1938	CASE LULU L R	Pacific Telephone
1933	BUCKINGHAM ELIZ H TCHR H BERKELEY	R. L. Polk & Co.
	LEVAR ADDIE M (WID D C) NURSE H BERKELEY	R. L. Polk & Co.
	LEVAR MARY TCHR CAL SCH FOR THE BLIND R BERKELEY	R. L. Polk & Co.
	LITTLE SARAH TCHR R BERKELEY	R. L. Polk & Co.
	SCOTT MILLIER G JR WRITER R BERKELEY	R. L. Polk & Co.
1925	PARSONS S H R	R. L. Polk & Co. of California
1920	PORTER AUGUSTA L R	R. L. Polk & Co. of California

FINDINGS

2516 REGENT WAY

Year	Uses	Source
1970	TRACKMAN STEPHEN BERKELEY	Pacific Telephone Directory

2517 REGENT WAY

Year	Uses	Source
1975	PETERSON RUSSELL	Pacific Telephone
	BROOKES DOUGLAS	Pacific Telephone
	MC DONALD LARRY L	Pacific Telephone
1970	FREEDMAN MARK BERKELEY	Pacific Telephone Directory
	GARCIA JOSE JOEL BERKELEY	Pacific Telephone Directory
	SHARP J M BERKELEY	Pacific Telephone Directory
	SUBRAMANYAN V BERKELEY	Pacific Telephone Directory
1955	BERG ALFREDA MISS R BERKELEY	The Pacific Telephone & Telegraph Co.
1950	JORDAN FAISOAM C MVS R	The Pacific Telephone & Telegraph Co.
	BERG ALFREDA MISS R	The Pacific Telephone & Telegraph Co.
	AGRILLO JOS J R	The Pacific Telephone & Telegraph Co.
1945	RUBENSTEIN W A R BERKELEY	The Pacific Telephone & Telegraph Co.
1938	BERG ALFREDA R	Pacific Telephone
1933	BERG ALFREDA C TCHR BKLY PUB SCH H BERKELEY	R. L. Polk & Co.
1925	BERG MRS M J R	R. L. Polk & Co. of California
1920	BERG MRS M J R	R. L. Polk & Co. of California

2518 REGENT WAY

Year	Uses	Source
1925	AKI FISH CO THE	R. L. Polk & Co. of California

2520 REGENT WAY

Year	Uses	Source
1975	KATNUMATA WAYNE	Pacific Telephone
	CROUSE THOS N	Pacific Telephone
	FEENER NANCY	Pacific Telephone
	FASZER JERRY	Pacific Telephone
	COPLON R	Pacific Telephone
	BASETANI FARZANE	Pacific Telephone
1970	KNUDSON RANDY BERKELEY	Pacific Telephone Directory
	KISHLER LES BERKELEY	Pacific Telephone Directory
	KWATINETZ M BERKELEY	Pacific Telephone Directory
	WOOLEY BRUCE A BERKELEY	Pacific Telephone Directory
	FRANKEL MARK BERKELEY	Pacific Telephone Directory

Year	Uses	Source
1970	GHAVIMI HOOMAN BERKELEY	Pacific Telephone Directory

2521 REGENT WAY

Year	Uses	Source
1975	BURKE JOHN	Pacific Telephone
	CHEUNG MATTHEW T	Pacific Telephone
	DAVIS EDGAR F	Pacific Telephone
	FISHBACH KENNETLH J JR	Pacific Telephone
	HARNEY MICHAEL	Pacific Telephone
	HORN TERRY R	Pacific Telephone
	HOUSE J	Pacific Telephone
	HUXLEY H	Pacific Telephone
	LOWENTHAL LIANA	Pacific Telephone
	MANION REGINA	Pacific Telephone
	OLIVER CHAS	Pacific Telephone
1970	SHEEHAN PAT E BERKELEY	Pacific Telephone Directory
	SINGHAL ASHOK KUMAR BERKELEY	Pacific Telephone Directory
	SOUSA RONALD W BERKELEY	Pacific Telephone Directory
	VERKOZEN JAY BERKELEY	Pacific Telephone Directory
	WALLSTROM GEO BERKELEY	Pacific Telephone Directory
	BURKE THOS R BERKELEY	Pacific Telephone Directory
	DIBIANCO PAUL BERKELEY	Pacific Telephone Directory
	FOURMY JERRY BERKELEY	Pacific Telephone Directory
	MATHUR J N BERKELEY	Pacific Telephone Directory
	MATSUBARA S M BERKELEY	Pacific Telephone Directory
	MATSUI CATHY BERKELEY	Pacific Telephone Directory
	PARKER HARRIET I BERKELEY	Pacific Telephone Directory
	PETERSON BRUCE G BERKELEY	Pacific Telephone Directory
	PRESSLER D BERKELEY	Pacific Telephone Directory
	REBER JEFFREY F BERKELEY	Pacific Telephone Directory
	RUTLAND HENRY BERKELEY	Pacific Telephone Directory
	SACHDEVA DARSHAN L BERKELEY	Pacific Telephone Directory
	SAFAVI SHAHNAV BERKELEY	Pacific Telephone Directory
	SARGENT JOHN A BERKELEY	Pacific Telephone Directory
	SAXTON LESLIE C BERKELEY	Pacific Telephone Directory
	SCHMITT FREDERICK G JR BERKELEY	Pacific Telephone Directory
1950	DIXON P MRS R	The Pacific Telephone & Telegraph Co.
1945	DIXON P MRS R BERKELEY	The Pacific Telephone & Telegraph Co.

Year	Uses	Source
1938	MANNING LOUISE MISS R	Pacific Telephone
1933	CHAPMAN EDITH M TCHR OKLD PUB SCH R BERKELEY	R. L. Polk & Co.
	MANNING A LOUISE H BERKELEY	R. L. Polk & Co.
	MCVANEY BEATRICE TCHR BKLY PUB SCH R BERKELEY	R. L. Polk & Co.
1925	DRESSER MRS THEODORE P R	R. L. Polk & Co. of California
1920	DARROW MRS F L R	R. L. Polk & Co. of California

2525 REGENT WAY

Year	Uses	Source
1975	LISBON BINYOMIN RABBI	Pacific Telephone
	PHILLIPS THOS G	Pacific Telephone
	DUBIN JEFF	Pacific Telephone
	LEWIS THOS E	Pacific Telephone
	CLARVIT RICHARD	Pacific Telephone
	CHRISTENSEN BARRY	Pacific Telephone
	CHONG Y	Pacific Telephone
1970	ABRAMSON LINDA BERKELEY	Pacific Telephone Directory
	BEZEMEK ROBT J BERKELEY	Pacific Telephone Directory
	BRITTAN BARRY BERKELEY	Pacific Telephone Directory
	BURDICK ALAN B BERKELEY	Pacific Telephone Directory
	CHU GREG BERKELEY	Pacific Telephone Directory
	CROWE STEPHEN BERKELEY	Pacific Telephone Directory
	FINELL STEVEN BERKELEY	Pacific Telephone Directory
	FINKEL STEVEN BERKELEY	Pacific Telephone Directory
	ICHIKAWA JUDITH BERKELEY	Pacific Telephone Directory
	ISHIDA CHERYL BERKELEY	Pacific Telephone Directory
	JARL ROY	Pacific Telephone Directory
	KNISBACHER TOBY BERKELEY	Pacific Telephone Directory
	KURTZ ROBT K BERKELEY	Pacific Telephone Directory
	LOOK LELAND BERKELEY	Pacific Telephone Directory
	MAFFUCCI CAROLYN BERKELEY	Pacific Telephone Directory
	O BRIEN PAT BERKELEY	Pacific Telephone Directory
	RESTANI JANE BERKELEY	Pacific Telephone Directory
	RITTER ROBT BERKELEY	Pacific Telephone Directory
	VOLLMER ANDREW BERKELEY	Pacific Telephone Directory
	YEE DENNIS BERKELEY	Pacific Telephone Directory
1950	DIXOAN D HARVEY R	The Pacific Telephone & Telegraph Co.
1945	PENDLETON H R BERKELEY	The Pacific Telephone & Telegraph Co.

Year	Uses	Source
1945	VALDEZ E R BERKELEY	The Pacific Telephone & Telegraph Co.
1938	HARDWICK H R R	Pacific Telephone
1933	BEEGHLY CRANDALL BKPR R BERKELEY	R. L. Polk & Co.
	BEEGHLY IRVING J MACH R BERKELEY	R. L. Polk & Co.
	BEEGHLY LILLIAN R BERKELEY	R. L. Polk & Co.
	BEEGHLY NELLIE C MRS BAKER H BERKELEY	R. L. Polk & Co.
1925	BOGGS MRS K R	R. L. Polk & Co. of California
1920	RANKIN MRS SARAH E R	R. L. Polk & Co. of California

2526 REGENT WAY

Year	Uses	Source
1975	BIELER SANDRA	Pacific Telephone
1970	HODSON MARILYN BERKELEY	Pacific Telephone Directory
1950	COX PRANK ETMERY R	The Pacific Telephone & Telegraph Co.
1933	BERMEL JOHN (MEREDITH) H BERKELEY	R. L. Polk & Co.
1925	MINTZ S M R	R. L. Polk & Co. of California
1920	BRAND MRS EVA B R	R. L. Polk & Co. of California

2528 REGENT WAY

Year	Uses	Source
1970	MEILLEUR PAUL R BERKELEY	Pacific Telephone Directory
	CARTER SUSAN J BERKELEY	Pacific Telephone Directory
1950	SCHOEN Y BETTY M R	The Pacific Telephone & Telegraph Co.
1945	BARTON DAVID P R BERKELEY	The Pacific Telephone & Telegraph Co.
1938	LONG ALICE EAKIE MRS R	Pacific Telephone
1925	PECKHAM HELEN W R	R. L. Polk & Co. of California
1920	WILKINSON MISS B NURSE	R. L. Polk & Co. of California

2530 REGENT WAY

Year	Uses	Source
1975	LOHR EDWIN E	Pacific Telephone
1970	LOHR EDWIN E BERKELEY	Pacific Telephone Directory
1955	LOHR A W R BERKELEY	The Pacific Telephone & Telegraph Co.
1945	LOHR A W R BERKELEY	The Pacific Telephone & Telegraph Co.
1938	LOHR A W R	Pacific Telephone
1933	LOHR EDWIN E SLSMN R BERKELEY	R. L. Polk & Co.
	LOHR ALBT W (MARY J) H BERKELEY	R. L. Polk & Co.

FINDINGS

Year	Uses	Source
1925	LOHR A W R	R. L. Polk & Co. of California

2531 REGENT WAY

Year	Uses	Source
1975	MC CORD MARCIA	Pacific Telephone
	CALDWELL KIAH	Pacific Telephone
	FRYE JOAN	Pacific Telephone
	JIRGENSONS ANDREW	Pacific Telephone
1970	BISHOP JAY BERKELEY	Pacific Telephone Directory
	BLUMBERG WM A BERKELEY	Pacific Telephone Directory
	BUTLER S K BERKELEY	Pacific Telephone Directory
	CATTOLICO HORACE BERKELEY	Pacific Telephone Directory
	COGGINS EDITH I BERKELEY	Pacific Telephone Directory
	COLLINS KELLY B BERKELEY	Pacific Telephone Directory
	GEORGIUS KATHLEEN BERKELEY	Pacific Telephone Directory
	GILLIES ROBT BERKELEY	Pacific Telephone Directory
	HARGROVE EUGENE BERKELEY	Pacific Telephone Directory
	HOFFMANN WM BERKELEY	Pacific Telephone Directory
	JENSEN ARNE BERKELEY	Pacific Telephone Directory
	MCKINLEY RICK BERKELEY	Pacific Telephone Directory
	TUCKER GEO BERKELEY	Pacific Telephone Directory
1955	DE TREVILLE FLORENCE R BERKELEY	The Pacific Telephone & Telegraph Co.
1950	WACHIS RICHAIRDR	The Pacific Telephone & Telegraph Co.
	WILLIAMS F CAMPBELL R	The Pacific Telephone & Telegraph Co.
	SHATTUCK L H R	The Pacific Telephone & Telegraph Co.
	OLIVECRONA GUSTAF A R	The Pacific Telephone & Telegraph Co.
	MILHOAN SARA R	The Pacific Telephone & Telegraph Co.
	JOHNSON BARBARA JEASS R	The Pacific Telephone & Telegraph Co.
	GREAVES G S R	The Pacific Telephone & Telegraph Co.
	DUNN JOHN R R	The Pacific Telephone & Telegraph Co.
	DE TREVILLE FLORENCE R	The Pacific Telephone & Telegraph Co.
	DENNISON AV JR R	The Pacific Telephone & Telegraph Co.
	BEENLATN ARTHUR R	The Pacific Telephone & Telegraph Co.
	PETERS ELVA MAE R	The Pacific Telephone & Telegraph Co.
	NEWMAN HARRY M R	The Pacific Telephone & Telegraph Co.
	BUTLEUS JOE E R	The Pacific Telephone & Telegraph Co.

FINDINGS

2532 REGENT WAY

Year	*Uses*	*Source*
1975	HEMKER JULIE	Pacific Telephone
	BERENBACH SHARI	Pacific Telephone
1970	BACHRACH JONDAVID BERKELEY	Pacific Telephone Directory
	FREEMAN JUDY BERKELEY	Pacific Telephone Directory
	TAYLOR LINDA BERKELEY	Pacific Telephone Directory
1950	BERTHOLON GEO R	The Pacific Telephone & Telegraph Co.
	GREEN DAVID A R	The Pacific Telephone & Telegraph Co.
1945	LIU YOW R BERKELEY	The Pacific Telephone & Telegraph Co.
	DONG FRANK R BERKELEY	The Pacific Telephone & Telegraph Co.
1938	DONG FRANK R	Pacific Telephone
1933	SMITH LUETTA (WID W P) R REAR BERKELEY	R. L. Polk & Co.
	SMITH WILLARD P H BERKELEY	R. L. Polk & Co.
	WAH DONG H BERKELEY	R. L. Polk & Co.
1925	HURST C T R	R. L. Polk & Co. of California

2534 REGENT WAY

Year	*Uses*	*Source*
1975	BITTER DALE	Pacific Telephone
1970	VOIGT KARL BERKELEY	Pacific Telephone Directory
1955	BAXTER SHIRLEY ANN R BERKELEY	The Pacific Telephone & Telegraph Co.
1950	KITTREDGE MARY H R	The Pacific Telephone & Telegraph Co.
	BAXTER SHILEY ANN R	The Pacific Telephone & Telegraph Co.
	CUMNISKEY ROSEINARIE R	The Pacific Telephone & Telegraph Co.
	NOAKES ANGELA R	The Pacific Telephone & Telegraph Co.
1945	LESH DAN W R BERKELEY	The Pacific Telephone & Telegraph Co.
1938	KNUDSEN EDWARD T R	Pacific Telephone
1933	KNUDSEN EDW T (JANET) H BERKELEY	R. L. Polk & Co.
1925	YOSHIDA MRS K R	R. L. Polk & Co. of California
1920	MISAWA REV T R	R. L. Polk & Co. of California

2535 REGENT WAY

Year	*Uses*	*Source*
1975	CHAPMAN LOUANN	Pacific Telephone
	COPELAND MILDRED	Pacific Telephone
	GOTTLIEB S	Pacific Telephone
	MOLINE J	Pacific Telephone
	OHALLORAN J	Pacific Telephone

FINDINGS

Year	Uses	Source
1975	PECK JEFFREY M	Pacific Telephone
1970	TRAPANS JANIS A BERKELEY	Pacific Telephone Directory
	WINTERS JEAN K BERKELEY	Pacific Telephone Directory
	RAE NAOMI BERKELEY	Pacific Telephone Directory
	RENEHAN RAY BERKELEY	Pacific Telephone Directory
	ALEXANDER JANIS BERKELEY	Pacific Telephone Directory
	BENSON CHRISTINE BERKELEY	Pacific Telephone Directory
	BROEHAN D BERKELEY	Pacific Telephone Directory
	COPELAND MILDRED BERKELEY	Pacific Telephone Directory
	DANIELE D BERKELEY	Pacific Telephone Directory
	HERSENHOREN B MISS BERKELEY	Pacific Telephone Directory
	HUNTER LULA MRS BERKELEY	Pacific Telephone Directory
	MOERING JEFFREY L BERKELEY	Pacific Telephone Directory
	POLLITZER RUBY A MRS BERKELEY	Pacific Telephone Directory
1955	MEYER A L R BERKELEY	The Pacific Telephone & Telegraph Co.
	STEAD MARY E R BERKELEY	The Pacific Telephone & Telegraph Co.
1950	FRANCIS CELINA R BERKELEY AS HBERRY 31013	The Pacific Telephone & Telegraph Co.
	ROGERS RICHARD D R	The Pacific Telephone & Telegraph Co.
	NEWTON EFFIE MRS R	The Pacific Telephone & Telegraph Co.
	REDMAN EDW B R	The Pacific Telephone & Telegraph Co.
	TIBBITTS BEVERLY S R	The Pacific Telephone & Telegraph Co.
	WOLF JOHN R	The Pacific Telephone & Telegraph Co.
	DICKSON HANNAH R	The Pacific Telephone & Telegraph Co.
	FROCK R A R	The Pacific Telephone & Telegraph Co.
	PICKETT FRED A R	The Pacific Telephone & Telegraph Co.
1945	ELLIOTT JAMES R BERKELEY	The Pacific Telephone & Telegraph Co.
	JACKSON EDLA W R BERKELEY	The Pacific Telephone & Telegraph Co.
	MACHEN MARGERY LEE R BERKELEY	The Pacific Telephone & Telegraph Co.
	MALMSTROM S S R BERKELEY	The Pacific Telephone & Telegraph Co.
	NEWTON EFFIE MRS R BERKELEY	The Pacific Telephone & Telegraph Co.
	REGENT APARTMENTS BERKELEY	The Pacific Telephone & Telegraph Co.
	STEAD MARY E R BERKELEY	The Pacific Telephone & Telegraph Co.
1938	BAERWALD FRANCES R	Pacific Telephone
	BLACK R KENNETH R	Pacific Telephone
	GRANT ROBERT R	Pacific Telephone
	NEWTON EFFIE MRS R	Pacific Telephone
	SMITH MARGARET VON B MRS R	Pacific Telephone

Year	Uses	Source
1938	WOERNER HETTIE A MRS R	Pacific Telephone
1933	BLACKWOOD WM A H BERKELEY	R. L. Polk & Co.
	DIXON MARIE A STEN H BERKELEY	R. L. Polk & Co.
	FRENCH G W H BERKELEY	R. L. Polk & Co.
	HAEFNER EMMA H BERKELEY	R. L. Polk & Co.
	HARDWICK HARLAND R (LOIS) SEC-TREAS ASHBY FURN CO H BERKELEY	R. L. Polk & Co.
	HARPER MARIE L H BERKELEY	R. L. Polk & Co.
	HUTCHINSON EVA CLK R BERKELEY	R. L. Polk & Co.
	KELLEY PERRY O (JESSIE D) COOK H BERKELEY	R. L. Polk & Co.
	KELLS LESLIE E (ELIZ F) H BERKELEY	R. L. Polk & Co.
	MASON HERBT L TCHR UC H BERKELEY	R. L. Polk & Co.
	MASON L R MRS TCHR U C R BERKELEY	R. L. Polk & Co.
	MOORE ANNA M MRS H BERKELEY	R. L. Polk & Co.
	NEWTON EFFIE G MRS H BERKELEY	R. L. Polk & Co.
	NITZSCHE GERTRUDE TCHR A TO ZED SCH R BERKELEY	R. L. Polk & Co.
	ROUSH LUCILE TCHR R BERKELEY	R. L. Polk & Co.
	STURZENEGGER PAULINE MRS BAKER R BERKELEY	R. L. Polk & Co.
	WEBB LOUISE M SEC BUILDERS EXCHANGE OF OAKLAND R BERKELEY	R. L. Polk & Co.
1928	GRAHAM Grace elk Addressograph Sales Co R	R.L. Polk and Co of California

2536 REGENT WAY

Year	Uses	Source
1970	FOE CHRIS BERKELEY	Pacific Telephone Directory
	BLACK FRED BERKELEY	Pacific Telephone Directory
1950	KRON DONOLD P R	The Pacific Telephone & Telegraph Co.
	CLANRICE GEO H R	The Pacific Telephone & Telegraph Co.
1945	CHANCE GEO H R BERKELEY	The Pacific Telephone & Telegraph Co.
1933	MAGUIRE MARGT T (WID E C) H BERKELEY	R. L. Polk & Co.
	HARPER PAULINE M AUTHORIZER H C CAPWELL CO R BERKELEY	R. L. Polk & Co.
	CHANCE GEO H (VANNA B) TCHR H BERKELEY	R. L. Polk & Co.
1925	CHANCE G H R	R. L. Polk & Co. of California

Year	Uses	Source
1920	WASHBURN JOHN B R	R. L. Polk & Co. of California

2537 REGENT WAY

Year	Uses	Source
1975	BILIIAN MICHAL	Pacific Telephone
	FRANCA RICHARD A	Pacific Telephone
	HELAZE RUTH-INGE	Pacific Telephone
	HAMILTON CAROL	Pacific Telephone
	HENDERSON RESSIE	Pacific Telephone
	LODGE BRIAN	Pacific Telephone
	OREN CRAIG	Pacific Telephone
	BEIMFORD P A	Pacific Telephone
	BERNSTEIN A	Pacific Telephone
1970	RUTHERFORD ROBT L DR PODTRST	Pacific Telephone Directory
	SINCLAIR VIRGINIA BERKELEY	Pacific Telephone Directory
	SPIEGEL PAUL D BERKELEY	Pacific Telephone Directory
	TEAGUE V L BERKELEY	Pacific Telephone Directory
	WU A M DR BERKELEY	Pacific Telephone Directory
	ABRAMS SANDER BERKELEY	Pacific Telephone Directory
	BABCOCK GERALD T BERKELEY	Pacific Telephone Directory
	BRADLEY DEAN BERKELEY	Pacific Telephone Directory
	CHENG RICHARD BERKELEY	Pacific Telephone Directory
	CORTEZ CARLOS BERKELEY	Pacific Telephone Directory
	CURL JOHN BERKELEY	Pacific Telephone Directory
	GRAY CLAUDIA BERKELEY	Pacific Telephone Directory
	HOCH PAUL L BERKELEY	Pacific Telephone Directory
	HORTON GERALD MICHAEL BERKELEY	Pacific Telephone Directory
	KEEN ALFRED BERKELEY	Pacific Telephone Directory
	LAM JACK BERKELEY	Pacific Telephone Directory
	MARX KEN BERKELEY	Pacific Telephone Directory
	QUINBY ELLEN BERKELEY	Pacific Telephone Directory
1955	RAYMOND CHAS H MRS R BERKELEY	The Pacific Telephone & Telegraph Co.
1950	CRAFT LOGAN R	The Pacific Telephone & Telegraph Co.
	DUTTON EDW P R	The Pacific Telephone & Telegraph Co.
	RAYMOND CHAS H MRS R	The Pacific Telephone & Telegraph Co.
1945	BREWSTER RUTH F R BERKELEY	The Pacific Telephone & Telegraph Co.
	CARTER JOHN P R BERKELEY	The Pacific Telephone & Telegraph Co.
	DAVIDSON ELSIE R BERKELEY	The Pacific Telephone & Telegraph Co.

FINDINGS

Year	Uses	Source
1938	MORRIS FRANK P R	Pacific Telephone
1933	CARROLL SINCLAIR R BERKELEY	R. L. Polk & Co.
	MORRIS FRANCES GRO BERKELEY	R. L. Polk & Co.
	MORRIS FRANK P (ISABEL) ACCT H BERKELEY	R. L. Polk & Co.
1925	SANBORN A H R	R. L. Polk & Co. of California
1920	SANBORN JULIA S R	R. L. Polk & Co. of California

2540 REGENT WAY

Year	Uses	Source
1975	BOSSIN DAVID	Pacific Telephone
	IMOTO DAVID C	Pacific Telephone
	L HENRY	Pacific Telephone
1970	YAGHMAI SAEED BERKELEY	Pacific Telephone Directory
	YAGHMAI MANSOUR BERKELEY	Pacific Telephone Directory
	WONG SHAWN BERKELEY	Pacific Telephone Directory
	WINN JOHN S BERKELEY	Pacific Telephone Directory
	PAYVAR KAMBIZ BERKELEY	Pacific Telephone Directory
	ORTIZ S M BERKELEY	Pacific Telephone Directory
	HUNT JOHN A BERKELEY	Pacific Telephone Directory
	HAILEY MARK BERKELEY	Pacific Telephone Directory
	CUTTS S BERKELEY	Pacific Telephone Directory
	CUFFEE CLARENCE J BERKELEY	Pacific Telephone Directory
	CHENG CHIN-CHUAN BERKELEY	Pacific Telephone Directory
	CRANDALL JEFFREY L BERKELEY	Pacific Telephone Directory

2541 REGENT WAY

Year	Uses	Source
1975	BROUSSE NICOLAS	Pacific Telephone
	FRIEDMAN DANT J	Pacific Telephone
	LENDZIAN KLAUS	Pacific Telephone
	PETERSON LISA	Pacific Telephone
	PETERSON WM	Pacific Telephone
1970	GOTTSTEIN LOWELL BERKELEY	Pacific Telephone Directory
	HAUSCH JEANNE BERKELEY	Pacific Telephone Directory
	HOFFNAGEL E BERKELEY	Pacific Telephone Directory
	JENKINS KATHLEEN BERKELEY	Pacific Telephone Directory
	JOBSON BRUCE BERKELEY	Pacific Telephone Directory
	JULKA SCOTT F BERKELEY	Pacific Telephone Directory

FINDINGS

Year	Uses	Source
1970	KING SAREPTA M MRS BERKELEY	Pacific Telephone Directory
	MILLER KATHLEEN BERKELEY	Pacific Telephone Directory
	NEHREBECKI PETE BERKELEY	Pacific Telephone Directory
	NEUBERT REID M BERKELEY	Pacific Telephone Directory
	NOTAR ERNEST BERKELEY	Pacific Telephone Directory
	OH KONG PING BERKELEY	Pacific Telephone Directory
	PATTERSON A A BERKELEY	Pacific Telephone Directory
	RAPORE JON D BERKELEY	Pacific Telephone Directory
	SCOTT WM R BERKELEY	Pacific Telephone Directory
	TAN PETER BERKELEY	Pacific Telephone Directory
	BARKIN STEVE BERKELEY	Pacific Telephone Directory
	BROWN GLENN BERKELEY	Pacific Telephone Directory
	CAMPUS REGENT APARTMENTS BERKELEY	Pacific Telephone Directory
	CHANG ETHEL BERKELEY	Pacific Telephone Directory
	CORDON LEE BERKELEY	Pacific Telephone Directory
	EISNER RICHARD BERKELEY	Pacific Telephone Directory
	FLINT JAS BERKELEY	Pacific Telephone Directory
	FOX ANGELA BERKELEY	Pacific Telephone Directory
	BAIL STEPHEN D BERKELEY	Pacific Telephone Directory
1950	DICKINSON ROBT P R BERKELEY AS HBERY 3 404	The Pacific Telephone & Telegraph Co.
	HENRY TOBY R	The Pacific Telephone & Telegraph Co.
1945	WOODARD MONROE F R BERKELEY	The Pacific Telephone & Telegraph Co.
1938	TIHENKO VLADIMIR J R	Pacific Telephone
1925	MERCHANT MRS ELIZABETH R	R. L. Polk & Co. of California
1920	MERCHANT MRS ELIZABETH R	R. L. Polk & Co. of California

2542 REGENT WAY

Year	Uses	Source
1928	FIRE DEPAIITMEJNT Berkeley Headquarters City Hall George Ha grerty CIeif John F Elchelberger Asst Chief	R.L. Polk and Co of California
	Engine Co No 3	R.L. Polk and Co of California

2545 REGENT WAY

Year	Uses	Source
1975	CHURCH OF DIVINE MAN	Pacific Telephone
1970	BESSINGER GEO J BERKELEY	Pacific Telephone Directory
	ELIAS DAVID BERKELEY	Pacific Telephone Directory
	STEWART H BRUCE BERKELEY	Pacific Telephone Directory

Year	Uses	Source
1945	WADDELL A M R BERKELEY	The Pacific Telephone & Telegraph Co.
1938	WADDELL A M R	Pacific Telephone
1933	WADDELL JOHN S ATDT SHELL SERVICE INC R BERKELEY	R. L. Polk & Co.
	WADDELL ARCH M (MARGT) CLK H BERKELEY	R. L. Polk & Co.
1925	ROWE ALBERT H SANITARIUM THE	R. L. Polk & Co. of California
	LUCE MARGARET Y R	R. L. Polk & Co. of California
1920	JARMAN MRS H E R	R. L. Polk & Co. of California

2546 REGENT WAY

Year	Uses	Source
1950	ARNOLD LESLIE E R	The Pacific Telephone & Telegraph Co.
	LONG KAY A R	The Pacific Telephone & Telegraph Co.
	ROGERS ROY JR R	The Pacific Telephone & Telegraph Co.
1945	ROGERS ROY JR R BERKELEY	The Pacific Telephone & Telegraph Co.
1938	KAWAMOTO H S R	Pacific Telephone
1933	KAWAMOTO SEIICHI GDNR H BERKELEY	R. L. Polk & Co.
1925	NISHIMOTO K R	R. L. Polk & Co. of California
1920	NISHIMOTO K R	R. L. Polk & Co. of California

2532A REGENT WAY

Year	Uses	Source
1933	BARNHART EDW N H BERKELEY	R. L. Polk & Co.
	BARNHART ELIZ (WID M G) R BERKELEY	R. L. Polk & Co.
	CHRISTIANSON JOHANNA STEN R BERKELEY	R. L. Polk & Co.
1925	NELSON MRS ANNIE M R	R. L. Polk & Co. of California

2545A REGENT WAY

Year	Uses	Source
1970	MAFFEI J S BERKELEY	Pacific Telephone Directory

ROGENT ST

2537 ROGENT ST

Year	Uses	Source
1975	DESIN MARK	Pacific Telephone

FINDINGS

S DWIGHT WAY

2527 S DWIGHT WAY

Year	Uses	Source
1928	Qn Re stdt R	R.L. Polk and Co of California

TELEGRAPH AVE

2352 TELEGRAPH AVE

Year	Uses	Source
2006	STORE	Haines Company, Inc.
	REXALLDRUG	Haines Company, Inc.

2353 TELEGRAPH AVE

Year	Uses	Source
1950	NATIONAL DRUG FOUNTAIN	The Pacific Telephone & Telegraph Co.
	FOLEY JOLHN A NATIONAL DRUG CO	The Pacific Telephone & Telegraph Co.
1943	Fischl Louis J Grace K drugs	R. L. Polk & Co.

2354 TELEGRAPH AVE

Year	Uses	Source
1943	JOINER Jos meat ctr Derby Food Center r	R. L. Polk & Co.

2355 TELEGRAPH AVE

Year	Uses	Source
2017	SMART ALECS INTELLIGENT FOOD	Cole Information Services
2014	SMART ALECS INTELLIGENT FOOD	Cole Information Services
2009	SMART ALECS INTELLIGENT FOOD	Cole Information Services
2006	SMARTALECS	Haines Company, Inc.
	INTELLIGENT FOOD	Haines Company, Inc.
2004	SMART ALECS INTELLIGENT FOOD	Cole Information Services
	ALEXANDER POPOV	Cole Information Services
2000	SMART ALEC S INTELLIGENT FOOD	Pacific Bell
1999	SMART ALECS INTELLIGENT FOOD	Cole Information Services
1996	SMART ALEC S INTELLIGENT FOOD	PACIFIC BELL DIRECTORY
1994	FOOTNOTE	Cole Information Services
1992	FOOTNOTE	PACIFIC BELL DIRECTORY
1991	Layug LI	PACIFIC BELL WHITE PAGES
	i Laytons Shoes See Footnote	PACIFIC BELL WHITE PAGES
	Footnote shoes	PACIFIC BELL WHITE PAGES
1986	Layug R R	PACIFIC BELL WHITE PAGES

FINDINGS

Year	Uses	Source
1986	Layug Lt	PACIFIC BELL WHITE PAGES
	LAYTONS SHOES	PACIFIC BELL WHITE PAGES
	Laytons Shoes	PACIFIC BELL WHITE PAGES
1975	LAYTONS SHOES FOR WOMEN	Pacific Telephone
1962	LAYTONS SHOES FOR WOMEN	Pacific Telephone

2356 TELEGRAPH AVE

Year	Uses	Source
1962	Andre Godet Dresses	Pacific Telephone
	Godet Andre Dresses	Pacific Telephone
1928	2356	R.L. Polk and Co of California
	Burnhams Margaret Cottage Candies G P Ballachey pres Marie Ballachey v pres	R.L. Polk and Co of California

2359 TELEGRAPH AVE

Year	Uses	Source
1950	CAMPANILE BARBER SHOP	The Pacific Telephone & Telegraph Co.
1943	EATON Mildred Mrs beauty shop	R. L. Polk & Co.

2360 TELEGRAPH AVE

Year	Uses	Source
2009	WET SEAL	Cole Information Services
2006	WET SEAL	Haines Company, Inc.
2004	THE WET SEAL INC	Cole Information Services
2000	LIMBO LOUNGE	Pacific Bell
1999	LIMBO LOUNGE	Cole Information Services
1996	FUTURA	PACIFIC BELL DIRECTORY
1992	BERKELEY BEACH	PACIFIC BELL DIRECTORY
1991	Western Variety Stores	PACIFIC BELL WHITE PAGES
1986	WESTERN VARIETY STORES	PACIFIC BELL WHITE PAGES
	W E S TE RN VARIE TY S TORE S	PACIFIC BELL WHITE PAGES
1980	WESTERN VARIETY STORES	Pacific Telephone
1950	WESTERN	The Pacific Telephone & Telegraph Co.

2362 TELEGRAPH AVE

Year	Uses	Source
1943	Gergoodian H Jos Armenta shoe repr	R. L. Polk & Co.

FINDINGS

2363 TELEGRAPH AVE

Year	Uses	Source
1943	Stone Ernest D shoe repr	R. L. Polk & Co.
	Williams J Clarence Mildred E clo clnr	R. L. Polk & Co.

2364 TELEGRAPH AVE

Year	Uses	Source
1943	DAVIS John H barber r	R. L. Polk & Co.
	Loveland Paul C Kath D barber	R. L. Polk & Co.

2366 TELEGRAPH AVE

Year	Uses	Source
2014	NAAN N CURRY	Cole Information Services
2009	ZONA ROSA	Cole Information Services
	NAAN N CURRY	Cole Information Services
2006	NAANN CURRY	Haines Company, Inc.
2004	NAAN N CURRY	Cole Information Services
	OCCUPANT UNKNOWN	Cole Information Services
2000	FABULOSO	Pacific Bell
1999	FABULOSO	Cole Information Services
1996	ZONA ROSA	PACIFIC BELL DIRECTORY
1994	ZONA ROSA	Cole Information Services
1992	ZONA ROSA	PACIFIC BELL DIRECTORY
1986	HEIDLEBERG RESTAURANT	PACIFIC BELL WHITE PAGES
	Heidleberg Restaurant	PACIFIC BELL WHITE PAGES
1980	Heidleberg Restaurants	Pacific Telephone
1975	HEIDELBERG RESTAURANT	Pacific Telephone
1943	Chicken Pie Specialty Shop J W Long Mrs E C Cash	R. L. Polk & Co.

2367 TELEGRAPH AVE

Year	Uses	Source
2017	PAPPYS GRILL	Cole Information Services
2014	PAPPYS GRILL	Cole Information Services
2006	TELEGRAPH	Haines Company, Inc.
	BLAKESON	Haines Company, Inc.
2004	BLAKES ON TELEGRAPH	Cole Information Services
2000	LARRY BLAKE S	Pacific Bell
1999	LARRY BLAKES	Cole Information Services
1996	LARRY BLAKE S	PACIFIC BELL DIRECTORY
1994	LARRY BLAKES R & B CAFE	Cole Information Services

FINDINGS

Year	Uses	Source
1992	LARRY BLAKE S R & B CAFE	PACIFIC BELL DIRECTORY
1991	Larry Blakes R & B Cafe	PACIFIC BELL WHITE PAGES
	Larry Blakes Catering	PACIFIC BELL WHITE PAGES
	Blakes Larry Berkeley	PACIFIC BELL WHITE PAGES
1986	LARRY BLAKES BERKELEY	PACIFIC BELL WHITE PAGES
	LARRY BLAKES BE RKE LE Y	PACIFIC BELL WHITE PAGES
	Blakes Restaurant Berkeley	PACIFIC BELL WHITE PAGES
	BLAKES LARRY BE RKE LE Y	PACIFIC BELL WHITE PAGES
1980	Larry Blakes Restaurant	Pacific Telephone
	Blakes Larry Restaurant & Rathskeller	Pacific Telephone
1962	Rathskeller The Larry Blakes Rstrnt	Pacific Telephone
	Larry Blakes Rathskeller	Pacific Telephone
	Larry Blake Blakes Larry Rstrnt	Pacific Telephone
	BLAKES LARRY RESTAURANT CATERING DEPT	Pacific Telephone
	Blakes Larry Restaurant	Pacific Telephone
1950	LARRY BLAKE BLAKE S LARRY RESTAURANT	The Pacific Telephone & Telegraph Co.
	BLAKE S LARRY RESTAURANT	The Pacific Telephone & Telegraph Co.
1943	CAMPBELL Henry T Armenoohi confy	R. L. Polk & Co.

2369 TELEGRAPH AVE

Year	Uses	Source
2017	DAISO JAPAN	Cole Information Services
2014	DAISO BERKELEY	Cole Information Services
2006	BERKLYMARKET	Haines Company, Inc.
2000	BERKELEY MARKET	Pacific Bell
1999	BERKELEY MARKET	Cole Information Services
1996	BERKELEY MARKET	PACIFIC BELL DIRECTORY
1994	BERKELEY MARKET	Cole Information Services
1992	BERKELEY MARKET	PACIFIC BELL DIRECTORY
1991	BE RKE LE Y MARKE T	PACIFIC BELL WHITE PAGES
	Berkeley Mkt Meats	PACIFIC BELL WHITE PAGES
1986	BE RKE LE Y MARKE T	PACIFIC BELL WHITE PAGES
	Berkeley Mkt Meats	PACIFIC BELL WHITE PAGES
	BERKELEY MARKET	PACIFIC BELL WHITE PAGES
1980	BERKELEY MKT	Pacific Telephone
	Berkeley Mkt Meats	Pacific Telephone
1975	BERKELEY MKT	Pacific Telephone
1962	BERKELEY MARKET	Pacific Telephone

FINDINGS

Year	Uses	Source
1950	BERKELEY MARKET L	The Pacific Telephone & Telegraph Co.
1943	Students Market	R. L. Polk & Co.

2372 TELEGRAPH AVE

Year	Uses	Source
1943	Kurtes Harry Rose restr	R. L. Polk & Co.

2374 TELEGRAPH AVE

Year	Uses	Source
2017	HITIMES	Cole Information Services
2014	HI TIMES	Cole Information Services
2009	HI TIMES	Cole Information Services
2006	HI TIMES	Haines Company, Inc.
2004	HI TIMES	Cole Information Services
	POSH BAGEL	Cole Information Services
	OCCUPANT UNKNOWN	Cole Information Services
2000	HI TIMES	Pacific Bell
1999	HI TIMES	Cole Information Services
1996	POSH BAGEL THE	PACIFIC BELL DIRECTORY
1994	FUTURA	Cole Information Services
1992	FUTURA	PACIFIC BELL DIRECTORY
1991	Futura Development Co	PACIFIC BELL WHITE PAGES
	Futura new & used clthng	PACIFIC BELL WHITE PAGES
1986	T Shirt Orgy	PACIFIC BELL WHITE PAGES
1980	Les Shirts	Pacific Telephone
1975	PERSIAN CARAVAN INC	Pacific Telephone
1962	Campanile Barber Shop	Pacific Telephone

2375 TELEGRAPH AVE

Year	Uses	Source
2017	FAT SLICE PIZZA	Cole Information Services
2014	FAT SLICE PIZZA	Cole Information Services
2009	FAT SLICE PIZZA	Cole Information Services
2006	FAT SLICE PIZZA	Haines Company, Inc.
2004	FAT SLICE PIZZA	Cole Information Services
	OCCUPANT UNKNOWN	Cole Information Services
2000	FAT SLICE PIZZA	Pacific Bell
1999	FAT SLICE PIZZA	Cole Information Services
1996	FAT SLICE PIZZA	PACIFIC BELL DIRECTORY

FINDINGS

Year	Uses	Source
1994	FAT SLICE PIZZA	Cole Information Services
1992	FAT SLICE PIZZA	PACIFIC BELL DIRECTORY
1991	Fata Gholam H	PACIFIC BELL WHITE PAGES
	Fat Slice Pizza	PACIFIC BELL WHITE PAGES
1986	FAT SLICE PIZZA	PACIFIC BELL WHITE PAGES
1980	Campus Deli	Pacific Telephone
1975	BERKELEY GRAPHICS	Pacific Telephone
1962	Tip Top Cleaners	Pacific Telephone
1950	TIP TOP CLEANERS	The Pacific Telephone & Telegraph Co.
1943	Levey C Henry clo clnr	R. L. Polk & Co.

2379 TELEGRAPH AVE

Year	Uses	Source
2017	TAKO SUSHI	Cole Information Services
2014	TAKO SUSHI	Cole Information Services
2009	TAKO SUSHI	Cole Information Services
2006	TAKO SUSHI	Haines Company, Inc.
2004	TAKO SUSHI	Cole Information Services
2000	PASTA POMODORO	Pacific Bell
1999	PASTA POMODERS	Cole Information Services
1996	PANCHO S MEXICAN KITCHEN	PACIFIC BELL DIRECTORY
1994	CUBBIES	Cole Information Services
1992	PAPER HEAVEN	PACIFIC BELL DIRECTORY
1991	Paper & Ink Printing & Copying	PACIFIC BELL WHITE PAGES
1980	RASPUTIN RECORDS	Pacific Telephone
1962	Robbies Cafeteria	Pacific Telephone
	ROBBIES CAFETERIA	Pacific Telephone
1943	Stephanos Prodomos Mary confy	R. L. Polk & Co.
1928	Levey L Benij Augusta clo cln R	R.L. Polk and Co of California

2380 TELEGRAPH AVE

Year	Uses	Source
2017	TEA 1	Cole Information Services
2014	HONEY BERRY	Cole Information Services
2006	CARTRIDGE	Haines Company, Inc.
	CABOODLE	Haines Company, Inc.
2000	CAMPUS VITAMIN CO	Pacific Bell
1999	CAMPUS VITAMIN COMPANY	Cole Information Services
1996	CAMPUS VITAMIN CO	PACIFIC BELL DIRECTORY

Year	Uses	Source
1994	UNIVERSITY DIET & GOURMET SHOP	Cole Information Services
1992	UNIVERSITY DIET & GOURMET SHOP	PACIFIC BELL DIRECTORY
1991	UN IVE RS ITY DIE T & GOURME T S HOP	PACIFIC BELL WHITE PAGES
1986	UN IVE RS ITY DIE T & GOURME T S HOP	PACIFIC BELL WHITE PAGES
	UNIVERSITY DIET & GOURMET SHOP	PACIFIC BELL WHITE PAGES
1980	UNIVERSITY DIET & GOURMET SHOP	Pacific Telephone
1962	Europe Cafe & Restaurant Old	Pacific Telephone
	Altschul Otto Old Europe Cafe & Rstrnt	Pacific Telephone
	Old Europe Cafe & Restaurant	Pacific Telephone
1950	OLD EUROPE COFFEE SHOP	The Pacific Telephone & Telegraph Co.
	ALTSCHUL OTTO OLD EUROPE COFFEE SHOP	The Pacific Telephone & Telegraph Co.

2381 TELEGRAPH AVE

Year	Uses	Source
1943	Kady Mitchell restr	R. L. Polk & Co.

2382 TELEGRAPH AVE

Year	Uses	Source
2017	BIG ALS ZAHAVA SMOKING GIFT	Cole Information Services
2014	BIG ALS ZAHAVA SMOKING GIFT	Cole Information Services
2009	ZAHAVA SMOKING GIFTS	Cole Information Services
2006	SMOKING GIFT	Haines Company, Inc.
	BIGALSZAHAVA	Haines Company, Inc.
2004	OCCUPANT UNKNOWN	Cole Information Services
	BIG ALS ZAHAVA SMOKING GIFT	Cole Information Services
2000	BIG AL S ZAHAVA SMOKING GIFT	Pacific Bell
1999	BIG ALS ZAHAVA SMOKING GIFT	Cole Information Services
1996	ZAHAVA SMOKING GIFT	PACIFIC BELL DIRECTORY
1994	DENEVI CAMERA & VIDEO INC	Cole Information Services
1992	DENEVI CAMERA & VIDEO INC	PACIFIC BELL DIRECTORY
1991	Donevi Camera & Video Inc	PACIFIC BELL WHITE PAGES
1986	DENEVI CAMERA & VIDEO INC	PACIFIC BELL WHITE PAGES
1980	DENEVI CAMERA	Pacific Telephone
1975	DENEVL CAMERA	Pacific Telephone
	DENEVL CAMERA	Pacific Telephone
1962	Hubbard Radio & Television	Pacific Telephone
1950	RICHTER RADIO GEORGE HUBBARD S	The Pacific Telephone & Telegraph Co.

FINDINGS

Year	Uses	Source
1950	HUBBARD S GEORGE RICHTER RADIO	The Pacific Telephone & Telegraph Co.
1943	Richter Clifford B Dorothy S radios	R. L. Polk & Co.

2383 TELEGRAPH AVE

Year	Uses	Source
2009	NARCISSUS BEAUTY SUPPLY & SALON	Cole Information Services
2006	SALON	Haines Company, Inc.
	BEAUTYSUPPLY&	Haines Company, Inc.
	NARCISSUS	Haines Company, Inc.
2004	OCCUPANT UNKNOWN	Cole Information Services
	NARCISSUS BEAUTY SUP & SALON	Cole Information Services
2000	NAILS BY KAREN	Pacific Bell
	NARCISSUS BEAUTY SUPPLY & SALON	Pacific Bell
1999	NAILS BY KAREN	Cole Information Services
	NARCISSUS BEAUTY SUPPLY & SALON	Cole Information Services
1996	NARCISSUS BEAUTY SUPPLY & SALON	PACIFIC BELL DIRECTORY
1994	NARCISSUS BEAUTY SUPPLY & SLN	Cole Information Services
1992	NARCISSUS BEAUTY SUPPLY & SALON	PACIFIC BELL DIRECTORY
1986	CAPPELLI HAIR DESIGN	PACIFIC BELL WHITE PAGES
1962	INDIA IMPORTS OF SAN FRANCISCO	Pacific Telephone
1950	MARIE FRANCES MILLINERY & DRESSES	The Pacific Telephone & Telegraph Co.
	QUALE M F & SON IIIIPORT AGTS	The Pacific Telephone & Telegraph Co.
1943	Frances Marie mlnr	R. L. Polk & Co.
1928	Van Chat B A MIarjorie H	R.L. Polk and Co of California

2384 TELEGRAPH AVE

Year	Uses	Source
2017	NIGIN JEWELRY & GIFTS	Cole Information Services
	TACOS SINALOA	Cole Information Services
2014	SMART PHONE RESCUE LLC	Cole Information Services
	CUP STORY	Cole Information Services
	ATCIA INC	Cole Information Services
	PASTA IN A BOX	Cole Information Services
	NIGIN JEWELRY & GIFTS	Cole Information Services
2009	U C SPORTS	Cole Information Services
2006	UC SPORTS	Haines Company, Inc.
2004	UC SPORT	Cole Information Services
	OCCUPANT UNKNOWN	Cole Information Services

FINDINGS

Year	Uses	Source
2000	U C SPORTS	Pacific Bell
1999	CAL SPORTS SPORTING GOODS	Cole Information Services
1996	CAL SPORTS SPORTING GOODS	PACIFIC BELL DIRECTORY
1994	CAL SPORTS	Cole Information Services
1992	CAL SPORTS	PACIFIC BELL DIRECTORY
1991	Cal Sports	PACIFIC BELL WHITE PAGES
1986	Body Shop The perfms	PACIFIC BELL WHITE PAGES
	BODY OPTION S PARKLAN E	PACIFIC BELL WHITE PAGES
	BODY OPTIONS PARKLANE	PACIFIC BELL WHITE PAGES
1980	Clothesfreak	Pacific Telephone
1975	CLOTHESFREAK	Pacific Telephone
1962	Summers Marguerite A Corsets	Pacific Telephone
1950	BULLWINKEL S FURS	The Pacific Telephone & Telegraph Co.
1943	Penn Harry M furs	R. L. Polk & Co.

2386 TELEGRAPH AVE

Year	Uses	Source
2017	BILLS	Cole Information Services
2014	BILLS	Cole Information Services
2009	BILLS MENS SHOP INC	Cole Information Services
2006	BILLS MENS SHOP	Haines Company, Inc.
2004	BILLS MENS SHOP	Cole Information Services
2000	BILL S MENS SHOP	Pacific Bell
1999	BILLS MENS SHOP	Cole Information Services
1996	BILL S MENS SHOP	PACIFIC BELL DIRECTORY
1994	BILLS MENS SHOP	Cole Information Services
1992	BILL S MENS SHOP	PACIFIC BELL DIRECTORY
1991	BILLS ME N S S HOP	PACIFIC BELL WHITE PAGES
	Bills Plumbing	PACIFIC BELL WHITE PAGES
	Bills Robert	PACIFIC BELL WHITE PAGES
1986	BILLS ME N S S HOP	PACIFIC BELL WHITE PAGES
	BILLS MEMS SHOP	PACIFIC BELL WHITE PAGES
1980	BILLS MENS SHOP	Pacific Telephone
1962	Bills Mens Shop	Pacific Telephone
1950	FARBER S MEN SHOP	The Pacific Telephone & Telegraph Co.

2387 TELEGRAPH AVE

Year	Uses	Source
2017	UNDER RAPTEN TIBETAN GIFT SHOP	Cole Information Services

Year	Uses	Source
2014	UNDER RAPTEN TIBETAN GIFT SHOP	Cole Information Services
2009	COUNCIL TRAVEL	Cole Information Services
2006	COUNCIL TRAVEL	Haines Company, Inc.
	EDCTNLEXCHNGE	Haines Company, Inc.
	COUNCIL ON INTL	Haines Company, Inc.
	24 HOURSPC COM	Haines Company, Inc.
	BUDGET TRAVEL	Haines Company, Inc.
	CIEE TRAVEL	Haines Company, Inc.
	SERVICES	Haines Company, Inc.
2004	COUNCIL TRAVEL	Cole Information Services
2000	VIVITIX	Pacific Bell
1999	BENETTON	Cole Information Services
	COLOR GALAXY INCORPORATED	Cole Information Services
1996	COLOR GALAXY INC	PACIFIC BELL DIRECTORY
1994	BENETTON	Cole Information Services
1992	COLOR GALAXY INC	PACIFIC BELL DIRECTORY
1986	THOMAS SWEET ICE CREAM & CHOCOLATE	PACIFIC BELL WHITE PAGES
1975	INDIA IMPORTS INC	Pacific Telephone
1962	Garard Stationers	Pacific Telephone
1950	SPENCE STATIONERS	The Pacific Telephone & Telegraph Co.
1943	Spence Robt H staty	R. L. Polk & Co.
1928	of Christopher Lillian staty	R.L. Polk and Co of California

2388 TELEGRAPH AVE

Year	Uses	Source
2004	BINYAM MULUNEH	Cole Information Services
1962	Baby Nook The	Pacific Telephone
1950	SUMMERS MARGUERITE A CORSETS	The Pacific Telephone & Telegraph Co.
1943	Brown Naomi P dresses	R. L. Polk & Co.

2389 TELEGRAPH AVE

Year	Uses	Source
1943	Thornton Christina beauty shop	R. L. Polk & Co.

2390 TELEGRAPH AVE

Year	Uses	Source
2017	STUDIO 6	Cole Information Services
2014	STUDIO 6	Cole Information Services
2009	SATHER GATE JEWELERS	Cole Information Services

FINDINGS

Year	Uses	Source
2006	JEWELERS	Haines Company, Inc.
	SATHER GATE	Haines Company, Inc.
	AMAN BETTY ANN	Haines Company, Inc.
2004	OCCUPANT UNKNOWN	Cole Information Services
	SATHER GATE JEWELERS	Cole Information Services
2000	SATHER GATE JEWELERS	Pacific Bell
1999	SATHER GATE JEWELERS	Cole Information Services
	AMAN WALTER J SATHER GATE JEWELERS	Cole Information Services
1996	SATHER GATE JEWELERS	PACIFIC BELL DIRECTORY
1994	SATHER GATE JEWELERS	Cole Information Services
1992	SATHER GATE JEWELERS	PACIFIC BELL DIRECTORY
1991	Sather Vance C	PACIFIC BELL WHITE PAGES
	Sather Gate Jewelers	PACIFIC BELL WHITE PAGES
	Aman Walter J Sather Gate Jewelers	PACIFIC BELL WHITE PAGES
1986	Sather Gate Jewelers	PACIFIC BELL WHITE PAGES
	SATHER GATE JEWELERS	PACIFIC BELL WHITE PAGES
1980	Sather Gate Jewelers	Pacific Telephone
	Aman Walter J Sather Gate Jewelers	Pacific Telephone
1975	AMAN WALTER J SATHER GATE JEWELERS	Pacific Telephone
1962	Sather Gate Jewelers	Pacific Telephone
	Aman Walter J Sather Gate Jwlrs	Pacific Telephone
1943	Capeluto Jack Lena florist	R. L. Polk & Co.

2391 TELEGRAPH AVE

Year	Uses	Source
2017	BODY TIME	Cole Information Services
2014	BODY TIME	Cole Information Services
2009	ROYALTY COUTURE INC	Cole Information Services
2006	GILT	Haines Company, Inc.
2004	GILT INC	Cole Information Services
2000	DHARMA CLOTHING & ACCESSORIES	Pacific Bell
1999	DHARMA CLOTHING & ACCESSORIES	Cole Information Services
1994	WALDENBOOKS	Cole Information Services
1992	95 WALDENBOOKS	PACIFIC BELL DIRECTORY
1991	Walder	PACIFIC BELL WHITE PAGES
	Welder Michael	PACIFIC BELL WHITE PAGES
	Waldheim J	PACIFIC BELL WHITE PAGES
	Walidman A	PACIFIC BELL WHITE PAGES

Year	Uses	Source
1991	Waldman A	PACIFIC BELL WHITE PAGES
	Waldman Barry	PACIFIC BELL WHITE PAGES
1986	95 WALDENBOOKS	PACIFIC BELL WHITE PAGES
	Walden Books	PACIFIC BELL WHITE PAGES
	Walden C	PACIFIC BELL WHITE PAGES
1962	Campus Barber Shop	Pacific Telephone
1950	CAMPUS BARBER SHOP	The Pacific Telephone & Telegraph Co.
1943	Lyon Wilbur G barber	R. L. Polk & Co.
	Lyon Philip N barber r	R. L. Polk & Co.

2392 TELEGRAPH AVE

Year	Uses	Source
1991	AIR TICKE T MART	PACIFIC BELL WHITE PAGES
1986	BAYLIS IN TE RN ATION AL JOURN E YS	PACIFIC BELL WHITE PAGES
	BAYLIS INTERNATIONAL JOURNEYS	PACIFIC BELL WHITE PAGES
1950	STYLE HOUSE BEAUTY SALON	The Pacific Telephone & Telegraph Co.
1943	PHILLIPS Winifred J beauty shop	R. L. Polk & Co.

2393 TELEGRAPH AVE

Year	Uses	Source
1980	Darvish Internatl Restaurant & Coffee House	Pacific Telephone
	Cafe De La Rue	Pacific Telephone
1975	DARVISH INTERNATL RESTAURANT & COFFEE HOUSE	Pacific Telephone
1962	Massie Shoe Repair	Pacific Telephone
	Radcliff Richard shoe dyng	Pacific Telephone
1943	Porter John V Bessie shoe repr	R. L. Polk & Co.

2394 TELEGRAPH AVE

Year	Uses	Source
1975	NEEDS & RESOURCES CENTER THE	Pacific Telephone
1962	Payless Hi Fi Records	Pacific Telephone
1943	BURNHAMS MARGARET COTTAGE CANDIES	R. L. Polk & Co.

2395 TELEGRAPH AVE

Year	Uses	Source
2009	MOOLICIOUS	Cole Information Services
2006	BERKLYTANNING	Haines Company, Inc.

Year	Uses	Source
2004	JOSHUA FIELDS	Cole Information Services
2000	GENERAL NUTRITION CENTER	Pacific Bell
1999	GENERAL NUTRITION CENTER	Cole Information Services

2398 TELEGRAPH AVE

Year	Uses	Source
2017	MARS MERCANTILE	Cole Information Services
2014	MARS MERCANTILE	Cole Information Services
2009	MARS MERCANTILE	Cole Information Services
2006	MARSMERCANTILE	Haines Company, Inc.
2004	MARS MERCANTILE INC	Cole Information Services
2000	MARS MERCANTILE	Pacific Bell
1999	MARS MERCANTILE	Cole Information Services
1996	MARS MERCANTILE	PACIFIC BELL DIRECTORY
1994	WASTELAND	Cole Information Services
1992	WASTELAND THE	PACIFIC BELL DIRECTORY
1986	LOGOS BOOKS TORE	PACIFIC BELL WHITE PAGES
1980	LOGOS BOOKSTORE	Pacific Telephone
1975	LOGOS BOOKSTORE	Pacific Telephone
1962	ADELES DRESS SHOP	Pacific Telephone
1950	ADELE S DRESS SHOP	The Pacific Telephone & Telegraph Co.

2399 TELEGRAPH AVE

Year	Uses	Source
2017	ICE CREAM	Cole Information Services
2014	ICE CREAM	Cole Information Services
2006	MRS FIELDS	Haines Company, Inc.
	COOKIES	Haines Company, Inc.
2000	MRS FIELDS COOKIES	Pacific Bell
1999	MRS FIELDS COOKIES	Cole Information Services
1996	MRS FIELDS COOKIES	PACIFIC BELL DIRECTORY
1994	MRS FIELDS COOKIES	Cole Information Services
1992	MRS FIELDS COOKIES	PACIFIC BELL DIRECTORY
1991	Mrs Fields Cookies	PACIFIC BELL WHITE PAGES
1986	MRS FIELDS COOKIES	PACIFIC BELL WHITE PAGES
1975	CAFE DE LA RUE	Pacific Telephone
1962	King Pin Donut Shop	Pacific Telephone
1943	Keriaze Alex restr	R. L. Polk & Co.
1928	Cadwalader Richd B Frances real eat	R.L. Polk and Co of California

FINDINGS

2400 TELEGRAPH AVE

Year	Uses	Source
2017	THE MELT	Cole Information Services
2014	MELT THE	Cole Information Services
2006	SPORTSWEAR	Haines Company, Inc.
	JOYS	Haines Company, Inc.
2004	JOYS	Cole Information Services
	OCCUPANT UNKNOWN	Cole Information Services
2000	JOY S SPORTSWEAR	Pacific Bell
1999	JOYS SPORTSWEAR	Cole Information Services
1996	JOY S SPORTSWEAR	PACIFIC BELL DIRECTORY
1994	TEMPTATIONS	Cole Information Services
1992	TEMPTATIONS	PACIFIC BELL DIRECTORY
1991	Temptations	PACIFIC BELL WHITE PAGES
1980	BLUEBEARDS	Pacific Telephone
1975	BLUEBEARD S	Pacific Telephone
1962	NICOLE OF BERKELEY womens wearing apprl	Pacific Telephone

2401 TELEGRAPH AVE

Year	Uses	Source
2009	RASPUTIN MUSIC & DVDS	Cole Information Services
	RASPUTINS RECORDS INC	Cole Information Services
2004	KENNETH SARACHAN	Cole Information Services
	RASPUTIN MUSIC	Cole Information Services
1943	Perry Fry Branch	R. L. Polk & Co.
1928	Brake Beauty Shoppe May Nevel W M Dixon	R.L. Polk and Co of California

2402 TELEGRAPH AVE

Year	Uses	Source
1975	NOVA	Pacific Telephone
1962	Berkeley	Pacific Telephone
1950	JELNKEL DAVIDSON OPTICAL CO	The Pacific Telephone & Telegraph Co.
1943	Quadros Alf A washing mach	R. L. Polk & Co.
1928	Cowart Jas W Maude E notions	R.L. Polk and Co of California
	2402	R.L. Polk and Co of California

2403 TELEGRAPH AVE

Year	Uses	Source
2017	RASPUTIN MUSIC	Cole Information Services

FINDINGS

Year	Uses	Source
2014	RASPUTIN MUSIC	Cole Information Services
	KENNETH SARACHAN	Cole Information Services
2009	RASPUTIN MUSIC	Cole Information Services
	KENNETH SARACHAN	Cole Information Services
2006	RASPUTIN MUSIC	Haines Company, Inc.
2000	RASPUTIN MUSIC	Pacific Bell
1999	RASPUTIN MUSIC	Cole Information Services
	KENNETH SARACHAN	Cole Information Services
1996	RASPUTIN MUSIC	PACIFIC BELL DIRECTORY
1992	MILLER S OUTPOST	PACIFIC BELL DIRECTORY
1991	Berkeley	PACIFIC BELL WHITE PAGES
1986	MILLERS OUTPOST FOR LEVIS	PACIFIC BELL WHITE PAGES
	Berkeley	PACIFIC BELL WHITE PAGES
1980	Berkeley	Pacific Telephone

2404 TELEGRAPH AVE

Year	Uses	Source
2017	GORDO TAQUERIA	Cole Information Services
	COFFEE SOURCE	Cole Information Services
2014	GORDO TAQUERIA	Cole Information Services
2006	COFFEESOURCE	Haines Company, Inc.
2004	COFFEE SOURCE	Cole Information Services
2000	COFFEE SOURCE	Pacific Bell
1999	COFFEE SOURCE	Cole Information Services
	COFFE SOURCE	Cole Information Services
1996	COFFEE SOURCE	PACIFIC BELL DIRECTORY
1992	COFFEE SOURCE	PACIFIC BELL DIRECTORY
1991	Piccolo	PACIFIC BELL WHITE PAGES
1986	NICOLE	PACIFIC BELL WHITE PAGES
	Nicole	PACIFIC BELL WHITE PAGES
1980	Williamson Clifton J	Pacific Telephone

2409 TELEGRAPH AVE

Year	Uses	Source
1991	Berkeley Speech Technologies Inc	PACIFIC BELL WHITE PAGES
	Sesser Stanford N	PACIFIC BELL WHITE PAGES
	Session Angela	PACIFIC BELL WHITE PAGES
	Session Carolyn	PACIFIC BELL WHITE PAGES
	Session Frances	PACIFIC BELL WHITE PAGES

FINDINGS

Year	Uses	Source
1991	Session K K	PACIFIC BELL WHITE PAGES
1986	BERKELEY SYSTEMS WORKS INC	PACIFIC BELL WHITE PAGES
1980	Berkeley Systems Works	Pacific Telephone
	Custom Comforts	Pacific Telephone
1975	MADISON PAUL	Pacific Telephone
1962	Amer Institute of Planners Calif Chapter	Pacific Telephone
	Carpenter Jan School of Ballet	Pacific Telephone
	Gould Gordon Reeve archt	Pacific Telephone
	Maru Roy Y archt	Pacific Telephone
	Olsen Donald E archt	Pacific Telephone
	Ruth Herman D planning consltnt	Pacific Telephone
1950	CALBERG ELWIN STUDIO	The Pacific Telephone & Telegraph Co.
	CLAUSEN HARRY BERNARD ARCHT	The Pacific Telephone & Telegraph Co.
	DELTA DRAFTING ASSOCIATES	The Pacific Telephone & Telegraph Co.
	RANSTEAD MARION R	The Pacific Telephone & Telegraph Co.
	SETLOW SAMUEL R	The Pacific Telephone & Telegraph Co.
	LANGLEY STUDIO	The Pacific Telephone & Telegraph Co.
1943	Art Studio Bldg	R. L. Polk & Co.
	Calberg Elwin A music tchr	R. L. Polk & Co.
	Langley Jas P Ellen photog	R. L. Polk & Co.
	Neustadt Sofia Mrs music tchr	R. L. Polk & Co.
	Ranstead Marion music tchr	R. L. Polk & Co.
	Setlow Saml R Anne acct	R. L. Polk & Co.

2410 TELEGRAPH AVE

Year	Uses	Source
2017	BERKELEY SHADE & OPTICAL INC	Cole Information Services
	STA TRAVEL	Cole Information Services
2014	BERKELEY SHADE & OPTICAL INC	Cole Information Services
	STA TRAVEL	Cole Information Services
2006	STATRAVEL	Haines Company, Inc.
2004	DANIEL HICKS	Cole Information Services
2000	OPTIONS HAIR	Pacific Bell
1999	OPTIONS HAIR	Cole Information Services
1996	OPTIONS HAIR	PACIFIC BELL DIRECTORY
1994	OPTIONS HAIR	Cole Information Services
1992	OPTIONS HAIR	PACIFIC BELL DIRECTORY
1991	Options Hair Studio	PACIFIC BELL WHITE PAGES
1986	OPTIONS HAIR STUDIO	PACIFIC BELL WHITE PAGES

FINDINGS

Year	Uses	Source
1986	Options Hair Studio	PACIFIC BELL WHITE PAGES
1980	Africa Indian Imports	Pacific Telephone
1975	AFRICA-INDIAN IMPORTS	Pacific Telephone
1962	Sandals Unlimited	Pacific Telephone
1950	RITZ SHOE REHUILDERS	The Pacific Telephone & Telegraph Co.
1943	Shim Sing S May hd Indy	R. L. Polk & Co.
1928	BATCHELOR CHARLOTTE M Daomestic and Imported Millinery	R.L. Polk and Co of California

2411 TELEGRAPH AVE

Year	Uses	Source
2000	RASPUTIN VIDEO	Pacific Bell
1999	RASPUTIN VIDEO	Cole Information Services
1996	SUNSHINE FASHION	PACIFIC BELL DIRECTORY
1994	SUNSHINE FASHION	Cole Information Services
	SUN SHADE OPTIQUE	Cole Information Services
1992	SUN SHADE OPTIQUE	PACIFIC BELL DIRECTORY
	SUNSHINE FASHION	PACIFIC BELL DIRECTORY
1991	Berkeley Biologicals Id&Hearst Av Brk	PACIFIC BELL WHITE PAGES
	Berkeley Beat	PACIFIC BELL WHITE PAGES
1986	Kashiwamura P	PACIFIC BELL WHITE PAGES
	Kashiwa W	PACIFIC BELL WHITE PAGES
	Kashi Printers	PACIFIC BELL WHITE PAGES
	Comics Hotline The	PACIFIC BELL WHITE PAGES
	Sunset Jewelry	PACIFIC BELL WHITE PAGES
	DZINU HOUSE	PACIFIC BELL WHITE PAGES
	KASHI PRINTERS	PACIFIC BELL WHITE PAGES
	SUNSET JEWELRY	PACIFIC BELL WHITE PAGES
	Kashiwase E J	PACIFIC BELL WHITE PAGES
1980	ARMADILLO PIZZA	Pacific Telephone
	Conquest Trading Co	Pacific Telephone
	Dzinu House	Pacific Telephone
	Sunset Jewelry	Pacific Telephone
1962	Golden Bear Variety	Pacific Telephone
1950	SPROUSE REITZ	The Pacific Telephone & Telegraph Co.

2414 TELEGRAPH AVE

Year	Uses	Source
2017	JON KOWALLIS	Cole Information Services

FINDINGS

Year	*Uses*	*Source*
2017	BARRY BONIFAY	Cole Information Services
	CHARLES FULLER	Cole Information Services
	ROBERT SMITH	Cole Information Services
	DEREK ELDRIDGE	Cole Information Services
	MARTINE KRAUS	Cole Information Services
	BRIAN ULLRICH	Cole Information Services
	AMANDA SAGER	Cole Information Services
	TINA CUN	Cole Information Services
	JINA LI	Cole Information Services
	PAULA UNIACKE	Cole Information Services
	GABRIEL DUNN	Cole Information Services
2014	BEN WHITE	Cole Information Services
	JACQUELING YUH	Cole Information Services
	CHARLES FULLER	Cole Information Services
	ROBERT SMITH	Cole Information Services
	MARTINE KRAUS	Cole Information Services
	JENNIFER SASAKI	Cole Information Services
	HA LECAO	Cole Information Services
	TIM ANNIN	Cole Information Services
	MATTHEW MUNDAY	Cole Information Services
	LILY COLEMAN	Cole Information Services
	ELAINE DANG	Cole Information Services
	SEAN SULLIVAN	Cole Information Services
	JOSH GONZALEZ	Cole Information Services
	RIKKI HAWKINS	Cole Information Services
	MEGAN KONDRASKY	Cole Information Services
	JON KOWALLIS	Cole Information Services
2009	ROBERT SMITH	Cole Information Services
	JASON MAU	Cole Information Services
	ELLEN GUAN	Cole Information Services
	STEPHANIE YANG	Cole Information Services
	CHARLES FULLER	Cole Information Services
	ALICE CHEN	Cole Information Services
	MARTINE KRAUS	Cole Information Services
	SHAO YANG	Cole Information Services
	NICHOLAS EDWARDS-MAY	Cole Information Services
	GARTH DUZI	Cole Information Services
	THAYER MORROW	Cole Information Services

FINDINGS

Year	Uses	Source
2009	MARIE DIN	Cole Information Services
	JANE LEE	Cole Information Services
	GREGORY PIERCE	Cole Information Services
	CINDY TAM	Cole Information Services
	MARTIN LUEKER	Cole Information Services
	NICOLE SAPUTO	Cole Information Services
	STEVEN KIM	Cole Information Services
	ELAINE DANG	Cole Information Services
	IAN HERBERT	Cole Information Services
	LARA ELKHAZEN	Cole Information Services
	JON KOWALLIS	Cole Information Services
	FRITZ HUIE	Cole Information Services
	JIM GORDON	Cole Information Services
	YVONNE ESCARSEGA	Cole Information Services
2006	APARTMENTS	Haines Company, Inc.
	BUIMIchelle	Haines Company, Inc.
	CHUNG Esther	Haines Company, Inc.
	ESCARSEGAY	Haines Company, Inc.
	FAN Angela	Haines Company, Inc.
	FULLER Chas	Haines Company, Inc.
	GORDON Jim	Haines Company, Inc.
	HUGHES Colin	Haines Company, Inc.
	HUYNHIPhuong	Haines Company, Inc.
	JACQBSEN Jesse	Haines Company, Inc.
	KRAUS Martlne	Haines Company, Inc.
	LEEJane	Haines Company, Inc.
	LEE Samantha	Haines Company, Inc.
	LIUXIao	Haines Company, Inc.
	LUEKER Martin	Haines Company, Inc.
	MAH Anna	Haines Company, Inc.
	ORTIZ Kathadne	Haines Company, Inc.
	SMITH Robt	Haines Company, Inc.
	SOLIVA Jeffrey	Haines Company, Inc.
	STECH Blake	Haines Company, Inc.
2004	ATEF ALSHEHRI	Cole Information Services
	CHRISTINA CHOI	Cole Information Services
	JULIE AN	Cole Information Services
	THAYER MORROW	Cole Information Services

FINDINGS

Year	Uses	Source
2004	ROBERT REGANYAN	Cole Information Services
	ETHAN RUNDELL	Cole Information Services
	LESLIE WILLIAMS	Cole Information Services
	PHUONG HUYNH	Cole Information Services
	MEREDITH BENTLEY	Cole Information Services
	VICKIE SUN	Cole Information Services
	SHIRIN NAJAFI	Cole Information Services
	BOB FABIAN	Cole Information Services
	GRACE CHUNG	Cole Information Services
	SHYAM MEHTA	Cole Information Services
	MARICEL MONTANO	Cole Information Services
	VINCENT LAURENCE	Cole Information Services
	ROBERT KENNEDY	Cole Information Services
	COLIN HUGHES	Cole Information Services
	JIM GORDON	Cole Information Services
	A PRASAD	Cole Information Services
	SIRENA BODEN	Cole Information Services
	MICHAEL SHAPIRO	Cole Information Services
	ROBERT SMITH	Cole Information Services
	YVONNE ESCARSEGA	Cole Information Services
	ANA LOPEZ	Cole Information Services
	WAY LIM	Cole Information Services
	XIAO LIU	Cole Information Services
	ANGELA FAN	Cole Information Services
	TREVOR BUCKINGHAM	Cole Information Services
	CHARLES FULLER	Cole Information Services
	MARTINE KRAUS	Cole Information Services
	ALICE GIVENTAL	Cole Information Services
	ALICE CHEN	Cole Information Services
	CHRISTINA OIWA	Cole Information Services
2000	CHO ANGELA	Pacific Bell
	208 HARRIS EVALINE	Pacific Bell
	212 ELKHAZEN LARA	Pacific Bell
	214 OIWA CHRISTINA	Pacific Bell
	306 ESCARSEGA Y	Pacific Bell
	310 KRAUS MARTINE	Pacific Bell
	402 CONNOLLY A	Pacific Bell
	404 GALLAGHER CHAD	Pacific Bell

FINDINGS

Year	Uses	Source
2000	416 SIM ROSANNA H	Pacific Bell
	504 FULLER CHAS	Pacific Bell
	510 HOLTZ SARAH	Pacific Bell
	516 MORROW ELIZABETH	Pacific Bell
	600 KAO ERIC	Pacific Bell
	600 GORDON JIM	Pacific Bell
	600 PROST LIONEL	Pacific Bell
	612 SMITH ROBT	Pacific Bell
1999	ELLEN GUAN	Cole Information Services
	STEPHANIE YANG	Cole Information Services
	YVONNE ESCARSEGA	Cole Information Services
	ROBERT SMITH	Cole Information Services
	JASON MAU	Cole Information Services
	JIM GORDON	Cole Information Services
	FRITZ HUIE	Cole Information Services
	JON KOWALLIS	Cole Information Services
	LARA ELKHAZEN	Cole Information Services
	IAN HERBERT	Cole Information Services
	ELAINE DANG	Cole Information Services
	STEVEN KIM	Cole Information Services
	NICOLE SAPUTO	Cole Information Services
	M HACHEM	Cole Information Services
	AMY CONNOLLY	Cole Information Services
	MARTIN LUEKER	Cole Information Services
	CINDY TAM	Cole Information Services
	MICHAEL HASSID	Cole Information Services
	GREGORY PIERCE	Cole Information Services
	CHARLES FULLER	Cole Information Services
	DAVID MARTIN	Cole Information Services
	MARTINE KRAUS	Cole Information Services
	SHAO YANG	Cole Information Services
	ALICE CHEN	Cole Information Services
	NICHOLAS EDWARDS-MAY	Cole Information Services
	GARTH DUZI	Cole Information Services
	EVALINE HARRIS	Cole Information Services
	THAYER MORROW	Cole Information Services
	MARIE DIN	Cole Information Services
	JANE LEE	Cole Information Services

FINDINGS

Year	Uses	Source
1996	208 HARRIS EVALINE	PACIFIC BELL DIRECTORY
	306 ESCARSEGA Y	PACIFIC BELL DIRECTORY
	310 KRAUS MARTINE	PACIFIC BELL DIRECTORY
	312 GILLAND J	PACIFIC BELL DIRECTORY
	504 FULLER CHAS	PACIFIC BELL DIRECTORY
	514 WILK PHILIP	PACIFIC BELL DIRECTORY
	516 MORROW THAYER	PACIFIC BELL DIRECTORY
	600 KAO ERIC	PACIFIC BELL DIRECTORY
	600 GORDON JIM	PACIFIC BELL DIRECTORY
	612 SMITH ROBT	PACIFIC BELL DIRECTORY
1994	HARRIS, EVALINE	Cole Information Services
	KRAUS, MARTINE	Cole Information Services
	DENTE, KEVIN	Cole Information Services
	RAWNSLEY, J	Cole Information Services
	GORDON, JIM	Cole Information Services
	QUAN, CAM B	Cole Information Services
	FRANKEL, OZ	Cole Information Services
	ESCARSEGA, YVONNE	Cole Information Services
	SARAZIN, C	Cole Information Services
	TURNBULL, LISANNE	Cole Information Services
	PEDIGO, DAVID	Cole Information Services
1992	208 HARRIS EVALINE	PACIFIC BELL DIRECTORY
	212 WHIDEMAN SKIP	PACIFIC BELL DIRECTORY
	304 HARRIS PATRICIA	PACIFIC BELL DIRECTORY
	306 ESCARSEGA Y	PACIFIC BELL DIRECTORY
	310 KRAUS MARTINE	PACIFIC BELL DIRECTORY
	312 LEBLANC GLADYS	PACIFIC BELL DIRECTORY
	402 DENTE KEVIN	PACIFIC BELL DIRECTORY
	406 BENSON PAUL	PACIFIC BELL DIRECTORY
	410 TORNES DAVID J	PACIFIC BELL DIRECTORY
	502 HUANG ZHEN	PACIFIC BELL DIRECTORY
	504 FULLER CHAS	PACIFIC BELL DIRECTORY
	512 STOLTENBERG STEVEN	PACIFIC BELL DIRECTORY
	514 MATIN ASIM	PACIFIC BELL DIRECTORY
	516 MORROW THAYER	PACIFIC BELL DIRECTORY
	600 GORDON JIM	PACIFIC BELL DIRECTORY
	604 MACKENZIE MARGARET	PACIFIC BELL DIRECTORY
	606 SILVER WM F	PACIFIC BELL DIRECTORY

FINDINGS

Year	Uses	Source
1992	612 SMITH ROBT	PACIFIC BELL DIRECTORY
1991	Benson Paul	PACIFIC BELL WHITE PAGES
	Fuller Chas	PACIFIC BELL WHITE PAGES
	Gordon Jim	PACIFIC BELL WHITE PAGES
	Gordon Joe	PACIFIC BELL WHITE PAGES
	Harris Evaline	PACIFIC BELL WHITE PAGES
	Harris Evan H	PACIFIC BELL WHITE PAGES
	Klement P C	PACIFIC BELL WHITE PAGES
	Klemer David	PACIFIC BELL WHITE PAGES
	Kuhner Mary K	PACIFIC BELL WHITE PAGES
	Leblanc Gladys	PACIFIC BELL WHITE PAGES
	Le Blanc H A	PACIFIC BELL WHITE PAGES
	Le Blanc I A	PACIFIC BELL WHITE PAGES
	Leon Louis L	PACIFIC BELL WHITE PAGES
	Mac Kenzie M	PACIFIC BELL WHITE PAGES
	Mac Kenzie M B	PACIFIC BELL WHITE PAGES
	Mo B	PACIFIC BELL WHITE PAGES
	Mo J d	PACIFIC BELL WHITE PAGES
	Morrow Thayer	PACIFIC BELL WHITE PAGES
	Muller Elizabeth	PACIFIC BELL WHITE PAGES
	Schild Robin	PACIFIC BELL WHITE PAGES
	Silver Wm F	PACIFIC BELL WHITE PAGES
	Smith Robt	PACIFIC BELL WHITE PAGES
	Stoltenberg Steven	PACIFIC BELL WHITE PAGES
	So Wayne	PACIFIC BELL WHITE PAGES
	Whideman Skip	PACIFIC BELL WHITE PAGES
	Yamato Jon	PACIFIC BELL WHITE PAGES
1986	Alpern Steven T	PACIFIC BELL WHITE PAGES
	Alpers Paul & Svetlana	PACIFIC BELL WHITE PAGES
	Bieler Eva	PACIFIC BELL WHITE PAGES
	Convy Camille	PACIFIC BELL WHITE PAGES
	Escarsega Y	PACIFIC BELL WHITE PAGES
	Esch L	PACIFIC BELL WHITE PAGES
	Fuller Chas	PACIFIC BELL WHITE PAGES
	Gordon Brian L	PACIFIC BELL WHITE PAGES
	Gordon Jim	PACIFIC BELL WHITE PAGES
	Harris Evaline	PACIFIC BELL WHITE PAGES
	Harris Evan H	PACIFIC BELL WHITE PAGES

FINDINGS

Year	Uses	Source
1986	Heilbronn L M	PACIFIC BELL WHITE PAGES
	Hooson David	PACIFIC BELL WHITE PAGES
	Kiement PC	PACIFIC BELL WHITE PAGES
	Klemer David	PACIFIC BELL WHITE PAGES
	Larson Eric Francis	PACIFIC BELL WHITE PAGES
	Leblanc Gladys	PACIFIC BELL WHITE PAGES
	Mac Kenzie M	PACIFIC BELL WHITE PAGES
	Mccormick Michael	PACIFIC BELL WHITE PAGES
	Mo B	PACIFIC BELL WHITE PAGES
	Mo J	PACIFIC BELL WHITE PAGES
	Morrow Thayer	PACIFIC BELL WHITE PAGES
	Muller Elizabeth	PACIFIC BELL WHITE PAGES
	Reznichenko Polina	PACIFIC BELL WHITE PAGES
	Saxon Sonia	PACIFIC BELL WHITE PAGES
	Saxton Bill & L P	PACIFIC BELL WHITE PAGES
	Sdaild Robin	PACIFIC BELL WHITE PAGES
	Silver Wm F	PACIFIC BELL WHITE PAGES
	510 Klement PC P C	PACIFIC BELL WHITE PAGES
	512 Heilbronn L M	PACIFIC BELL WHITE PAGES
	514 Gordon Brian L	PACIFIC BELL WHITE PAGES
	516 Morrow Thayer	PACIFIC BELL WHITE PAGES
	600 Gordon Jim	PACIFIC BELL WHITE PAGES
	604 Mac Kenzie M	PACIFIC BELL WHITE PAGES
	606 Silver Wm F	PACIFIC BELL WHITE PAGES
	612 Smith Robt	PACIFIC BELL WHITE PAGES
	614 Whideman Skip	PACIFIC BELL WHITE PAGES
	Smith Robt	PACIFIC BELL WHITE PAGES
	Stoltenberg Steven	PACIFIC BELL WHITE PAGES
	Stoltz Behrman Associates	PACIFIC BELL WHITE PAGES
	206 Schild Robin	PACIFIC BELL WHITE PAGES
	208 Harris Evaline	PACIFIC BELL WHITE PAGES
	214 Escarsega Y	PACIFIC BELL WHITE PAGES
	302 Mccormick Michael	PACIFIC BELL WHITE PAGES
	304 Mo B	PACIFIC BELL WHITE PAGES
	308 Alpern Steven T	PACIFIC BELL WHITE PAGES
	312 Lebfanc Gladys	PACIFIC BELL WHITE PAGES
	314 Stoltenberg Steven	PACIFIC BELL WHITE PAGES
	408 Fusco Camille	PACIFIC BELL WHITE PAGES

FINDINGS

Year	*Uses*	*Source*
1986	504 Fuller Chas	PACIFIC BELL WHITE PAGES
	508 Saxon Sonia	PACIFIC BELL WHITE PAGES
1980	Alpern Steve	Pacific Telephone
	Bieler Eva	Pacific Telephone
	Bockman Alice T	Pacific Telephone
	Bockman Stuart F	Pacific Telephone
	Capo Jaime A	Pacific Telephone
	Carter Kenneth R & Glenda J	Pacific Telephone
	Chamberlain K E	Pacific Telephone
	Cooke Terry	Pacific Telephone
	Davis Edw L	Pacific Telephone
	Delgadillo Robt	Pacific Telephone
	Francis Burton	Pacific Telephone
	Fuller Chas	Pacific Telephone
	Gordon Jim	Pacific Telephone
	Harris Evaline	Pacific Telephone
	Heilbronn L M	Pacific Telephone
	Jaffe Audrey A	Pacific Telephone
	Kelliher Glenn	Pacific Telephone
	Kowallis Jon E	Pacific Telephone
	Laird Anne	Pacific Telephone
	Lane Steven R	Pacific Telephone
	Larson Eric Francis	Pacific Telephone
	Mc Cabe Jas F	Pacific Telephone
	Mc Candless C	Pacific Telephone
	Metz David & Judy	Pacific Telephone
	Morrow Thayer	Pacific Telephone
	Muller Elizabeth	Pacific Telephone
	Nassberg K	Pacific Telephone
	Obeso Dolores	Pacific Telephone
	Shekerjian L	Pacific Telephone
	Silver Wm F	Pacific Telephone
	Smith Robt	Pacific Telephone
	Sonoda T	Pacific Telephone
	Walsh D	Pacific Telephone
1975	FERRE IJ	Pacific Telephone
	FANG WNM	Pacific Telephone
	GRUBB GARY	Pacific Telephone

FINDINGS

Year	Uses	Source
1975	GRUBB RANDELL	Pacific Telephone
	HOLMSHAW F	Pacific Telephone
	HUSSEY M C	Pacific Telephone
	KARP DAVID	Pacific Telephone
	KARP JOS	Pacific Telephone
	LANDON HUTTON	Pacific Telephone
	LEPOWSKY WM	Pacific Telephone
	LLANES JOSE	Pacific Telephone
	MACKENZIE M	Pacific Telephone
	MIDGARDEN DORIS	Pacific Telephone
	MORROW THAYER	Pacific Telephone
	NADALINI MARIA	Pacific Telephone
	OLSTER DAVID M	Pacific Telephone
	ALLEN MIKE	Pacific Telephone
	ALLEN T TRUCY	Pacific Telephone
	ARRINGTON HOMER	Pacific Telephone
	AVENEY BRIAN	Pacific Telephone
	BIELER EVA	Pacific Telephone
	DAYTON DAVID	Pacific Telephone
	DEANE GEO I M	Pacific Telephone
	DIERCK STEPHEN	Pacific Telephone
1962	Mac Lean Jessie G Miss	Pacific Telephone
	Mincher Burton L Mrs	Pacific Telephone
	Montgomery T S Mrs	Pacific Telephone
	Palm F C Prof	Pacific Telephone
	Petersen Eva	Pacific Telephone
	Price M E Mrs	Pacific Telephone
	Rodriguez Ruth	Pacific Telephone
	St John I B Mrs	Pacific Telephone
	Sanderson L F	Pacific Telephone
	Schaeffer Paul	Pacific Telephone
	Schilpp Louise	Pacific Telephone
	White Dorothy R Mrs	Pacific Telephone
	Atkinson Muriel Mrs	Pacific Telephone
	Baker Olva A Mrs	Pacific Telephone
	Benton J J MD	Pacific Telephone
	Carrothers Tillie	Pacific Telephone
	Cummings Gladys M	Pacific Telephone

FINDINGS

Year	Uses	Source
1962	De Lancie Elizabeth Miss	Pacific Telephone
	Determan Dean	Pacific Telephone
	Determan Sally	Pacific Telephone
	Estes Pearl Mrs	Pacific Telephone
	Gallo Luz N Mrs	Pacific Telephone
	Hale G L Mrs	Pacific Telephone
	Harvey Inez M	Pacific Telephone
	Held Anna Miss	Pacific Telephone
	Hendrick Geo E	Pacific Telephone
	Kershaw Nan Mrs	Pacific Telephone
	Knickerbocker Jas G	Pacific Telephone
	La Tourette Amelia Mrs	Pacific Telephone
1950	BENTON J J MD R	The Pacific Telephone & Telegraph Co.
	CARLSON JACQUELINE R	The Pacific Telephone & Telegraph Co.
	CROWDER CONRAD W R	The Pacific Telephone & Telegraph Co.
	DE LANCIE ELIZABETH MISSR	The Pacific Telephone & Telegraph Co.
	FROST HENRY H MRS R	The Pacific Telephone & Telegraph Co.
	GARRETT L L R	The Pacific Telephone & Telegraph Co.
	HALL LEWIS DANA R	The Pacific Telephone & Telegraph Co.
	HELD ANNA MISS R	The Pacific Telephone & Telegraph Co.
	HILLIS SHIRLEY M R	The Pacific Telephone & Telegraph Co.
	LEE WALTER J R	The Pacific Telephone & Telegraph Co.
	MAC IVER IVANDER MISS R	The Pacific Telephone & Telegraph Co.
	MAC LEAN JESSIE G MISS R	The Pacific Telephone & Telegraph Co.
	PETERSEN LOREN E R	The Pacific Telephone & Telegraph Co.
	PFITZER JOSEPH R	The Pacific Telephone & Telegraph Co.
	ST JOHN I B MRS R	The Pacific Telephone & Telegraph Co.
	STULMAN STANLEY G R	The Pacific Telephone & Telegraph Co.
	WALLER RICHARD L R	The Pacific Telephone & Telegraph Co.
	WHITSOT CLARENCE R	The Pacific Telephone & Telegraph Co.
	RYERSON L MI R	The Pacific Telephone & Telegraph Co.
	WATANABE T R	The Pacific Telephone & Telegraph Co.
	ALPERS LOUIS R	The Pacific Telephone & Telegraph Co.
	COLE AGNES R	The Pacific Telephone & Telegraph Co.
	WHITE LOLA F R	The Pacific Telephone & Telegraph Co.
	QUON FERN A R	The Pacific Telephone & Telegraph Co.
1943	Bates Arth R shipydwkr h	R. L. Polk & Co.
	Bates Helen E Mrs mgr Palazzo Apts r	R. L. Polk & Co.

FINDINGS

Year	Uses	Source
1943	Bates Leslie A Helen wtchmn h	R. L. Polk & Co.
	Beck Genevieve tchr Bkly Pub Sch r	R. L. Polk & Co.
	Benton Julian J phys h	R. L. Polk & Co.
	Hopkins Geo S Mabel mach h	R. L. Polk & Co.
	Mac Iver Ivander librn UC r	R. L. Polk & Co.
	Minassian Satenis wid Michl furs r	R. L. Polk & Co.
	Palazzo Apartments	R. L. Polk & Co.
	Sommer Lucile G slswn Sather Gate Apparel Shop r	R. L. Polk & Co.
	Sylvester T Donnell instr UC r	R. L. Polk & Co.
	White Lola F tchr Bkly Pub Sch r	R. L. Polk & Co.
1928	tv Ora Lr Mrs mgsr Palazso Apts H	R.L. Polk and Co of California
	Western Wm phys H	R.L. Polk and Co of California
	F NMettle H	R.L. Polk and Co of California
	rington Genevieve tchr BPS H	R.L. Polk and Co of California
	Cadman Paul F Ethel M assoc prof Univ of Calif H	R.L. Polk and Co of California
	Glass Illa wid Hennry H	R.L. Polk and Co of California
	Santa Jessie stdt H	R.L. Polk and Co of California
	9th Maurice J Jr slsmn Owl Drug Co R	R.L. Polk and Co of California

2416 TELEGRAPH AVE

Year	Uses	Source
2017	ANNAPURNA	Cole Information Services
2014	ANNAPURNA	Cole Information Services
2009	ANNAPURNA	Cole Information Services
2006	ANNAPURNA	Haines Company, Inc.
2000	ANNAPURNA	Pacific Bell
1999	ANNAPURNA	Cole Information Services
1996	ANNAPURNA	PACIFIC BELL DIRECTORY
1994	ANNAPURNA	Cole Information Services
1992	ANNAPURNA	PACIFIC BELL DIRECTORY
1991	Annapurna	PACIFIC BELL WHITE PAGES
1986	Annapurna	PACIFIC BELL WHITE PAGES
	ANNAPURMA	PACIFIC BELL WHITE PAGES
1980	Annapurna	Pacific Telephone
1975	ANNAPURNA	Pacific Telephone
1962	VIRGINIA CLEANERS	Pacific Telephone

FINDINGS

2422 TELEGRAPH AVE

Year	Uses	Source
2017	ADAMS VIDEO	Cole Information Services
2014	ADAMS VIDEO	Cole Information Services
2009	UNIVERSAL FASHION	Cole Information Services
	FILTHY DRIPPED	Cole Information Services
2006	ADAMS VIDEO	Haines Company, Inc.
	BAYSIC	Haines Company, Inc.
2004	BAYSIC	Cole Information Services
2000	NES ELECTRONICS	Pacific Bell
1999	X GIRL	Cole Information Services
1996	X-LARGE BERKELEY	PACIFIC BELL DIRECTORY
1994	UNITED SPORTS	Cole Information Services
1992	MOUSHI IN THE MIDDLE	PACIFIC BELL DIRECTORY
1991	Coffee Source The	PACIFIC BELL WHITE PAGES
	Coffee Spot The U C Campus Brk	PACIFIC BELL WHITE PAGES
1986	COFFEE SOURCE THE	PACIFIC BELL WHITE PAGES
	Coffee Source The	PACIFIC BELL WHITE PAGES
1980	Braums Leather	Pacific Telephone
1975	BRAUM S CUSTOM LEATHER	Pacific Telephone
1962	Able I The Interiors	Pacific Telephone
	Borenstein Martin AIA archt	Pacific Telephone
	Borenstein Martin Able I The Intrs	Pacific Telephone
	Borenstein Martin Associates	Pacific Telephone
	Clark Reece Jr A I A arch	Pacific Telephone
1950	JUG S	The Pacific Telephone & Telegraph Co.

2424 TELEGRAPH AVE

Year	Uses	Source
2009	PSYCHIC READINGS	Cole Information Services
	JAPANESE GARDEN SHIZEN & BONSA	Cole Information Services
2000	PSYCHIC READINGS	Pacific Bell
1999	PSYCHIC READINGS	Cole Information Services
1996	PSYCHIC READINGS	PACIFIC BELL DIRECTORY
1994	BOHEME	Cole Information Services
1992	BOHEME	PACIFIC BELL DIRECTORY
1991	Bijan Boutique	PACIFIC BELL WHITE PAGES
	Bijieveld Walter	PACIFIC BELL WHITE PAGES
	Bik W &J	PACIFIC BELL WHITE PAGES
1986	LA BE LLE	PACIFIC BELL WHITE PAGES

FINDINGS

Year	Uses	Source
1986	LA BELLE	PACIFIC BELL WHITE PAGES
1980	La Belle	Pacific Telephone
1975	GLAD RAGS	Pacific Telephone

2426 TELEGRAPH AVE

Year	Uses	Source
2009	SLURP	Cole Information Services
2006	SLURP	Haines Company, Inc.
2004	SLURP NOODLE HOUSE	Cole Information Services
	OCCUPANT UNKNOWN	Cole Information Services
2000	BEAR HOUSE	Pacific Bell
1999	BEAR HOUSE	Cole Information Services
1996	101 PARK S INSURANCE CENTER	PACIFIC BELL DIRECTORY
	LOBB GARDEN TERRACE RESTAURANT	PACIFIC BELL DIRECTORY
1994	GARDEN TERRACE RESTAURANT	Cole Information Services
	PARKS INSURANCE CTR	Cole Information Services
1992	GARDEN TERRACE RESTAURANT	PACIFIC BELL DIRECTORY
1991	Garden Terrace Restaurant	PACIFIC BELL WHITE PAGES
1986	Rezas Garden Restaurant	PACIFIC BELL WHITE PAGES
	REZAS GARDEN RESTAURANT	PACIFIC BELL WHITE PAGES
	Rezendes B	PACIFIC BELL WHITE PAGES
	Rezendes Carmen	PACIFIC BELL WHITE PAGES
1980	Rezas Garden Restaurant	Pacific Telephone
1950	DOE SHOP THE	The Pacific Telephone & Telegraph Co.
1943	Doe Laura D baker	R. L. Polk & Co.

2428 TELEGRAPH AVE

Year	Uses	Source
2017	MURACCIS JAPANESE RESTAURANT	Cole Information Services
2014	SO OISHI	Cole Information Services
2009	BERKEL BERKEL RESTAURANT	Cole Information Services
2006	Rest AURANT	Haines Company, Inc.
	BERKEL BERKEL	Haines Company, Inc.
2004	SUNG HONG	Cole Information Services
2000	BERKEL BERKEL RESTAURANT	Pacific Bell
1999	BERKEL BERKEL RESTAURANT	Cole Information Services
	OCCUPANT UNKNOWN	Cole Information Services
1996	BERKEL BERKEL RESTAURANT	PACIFIC BELL DIRECTORY

FINDINGS

Year	Uses	Source
1994	BERKEL BERKEL REST	Cole Information Services
1992	WON PHILIP	PACIFIC BELL DIRECTORY
1986	BERKEL BERKEL	PACIFIC BELL WHITE PAGES
	Rainbows End	PACIFIC BELL WHITE PAGES
	Raine C	PACIFIC BELL WHITE PAGES
1980	DON PAQUINS MEXICAN FOODS	Pacific Telephone
	PAQUINS DON MEXICAN FOODS	Pacific Telephone
1975	DON PAQUIN S MEXICAN FOODS	Pacific Telephone
	PAQUIN S DON MEXICAN FOODS	Pacific Telephone
1962	DON PAQUINS MEXICAN FOODS	Pacific Telephone
	Paquins Don Mexican Foods	Pacific Telephone
1950	A MVEAT MARKET	The Pacific Telephone & Telegraph Co.
	BUSH BROS A 1 MEAT MKT	The Pacific Telephone & Telegraph Co.
1943	A 1 Market C K and C T Bush meats	R. L. Polk & Co.

2429 TELEGRAPH AVE

Year	Uses	Source
1994	DISCOUNT PERFUMERY	Cole Information Services
1962	U C Electric & Radio Sales & Service	Pacific Telephone
	U C EXPRESS & STORAGE CO	Pacific Telephone
1943	TAGGART Chas R U S Electric & Radio Co h	R. L. Polk & Co.
	U C Electric & Radio Co C R Taggart H C Denis	R. L. Polk & Co.

2431 TELEGRAPH AVE

Year	Uses	Source
2006	WICKEDZONE	Haines Company, Inc.
2000	WICKED CO	Pacific Bell
1999	WICKED COMPANY	Cole Information Services
1996	WICKED CO	PACIFIC BELL DIRECTORY
1994	WORLD OF PANTS	Cole Information Services
1992	WORLD OF PANTS	PACIFIC BELL DIRECTORY
1991	World Of Pants	PACIFIC BELL WHITE PAGES
1986	WORLD OF PANTS	PACIFIC BELL WHITE PAGES
	World Of Pants	PACIFIC BELL WHITE PAGES
1980	World Of Pants	Pacific Telephone
1950	YARN BOWL THE	The Pacific Telephone & Telegraph Co.
1943	ALPHA Laundry	R. L. Polk & Co.

FINDINGS

2432 TELEGRAPH AVE

Year	Uses	Source
2004	OCCUPANT UNKNOWN	Cole Information Services
1999	VORTMAN JEWELRY & WATCH REPAIR	Cole Information Services
1996	VORTMAN JEWELRY & WATCH REPAIR	PACIFIC BELL DIRECTORY
1994	VORTMAN JEWELRY & WATCH REPAIR	Cole Information Services
1992	VORTMAN JEWELRY & WATCH REPAIR	PACIFIC BELL DIRECTORY
1991	Vartman Jewelry & Watch Repair	PACIFIC BELL WHITE PAGES
1986	VORTMAN JEWELRY & WATCH REPAIR	PACIFIC BELL WHITE PAGES
1980	Vortman Jewelry & Watch Repair	Pacific Telephone
1962	Vortman Jewelry & Watch Repair	Pacific Telephone
1950	VORTMINAN JEWELRY & WATCH REPAIR	The Pacific Telephone & Telegraph Co.
1943	Hagen Frank shoe repr	R. L. Polk & Co.

2433 TELEGRAPH AVE

Year	Uses	Source
1962	Joes Laundry & Cleaners	Pacific Telephone
1950	SHUBERT ARTHUR TIR	The Pacific Telephone & Telegraph Co.

2436 TELEGRAPH AVE

Year	Uses	Source
1994	IN BRIEF	Cole Information Services
1992	IN BRIEF	PACIFIC BELL DIRECTORY
1991	Miki	PACIFIC BELL WHITE PAGES
1986	Miki	PACIFIC BELL WHITE PAGES
1980	Miki	Pacific Telephone
1962	Guild & Studio	Pacific Telephone
	Berkeley Cinema Guild Inc	Pacific Telephone
1928	Telegraph Emil bake R	R.L. Polk and Co of California

2438 TELEGRAPH AVE

Year	Uses	Source
2009	CAFE INTERMEZZO	Cole Information Services
	RALEIGHS	Cole Information Services
2006	RALEIGHS	Haines Company, Inc.
2004	RALEIGHS	Cole Information Services

Year	Uses	Source
2000	RALEIGHS	Pacific Bell
1999	RALEIGHS	Cole Information Services
1996	RALEIGHS	PACIFIC BELL DIRECTORY
1994	RALEIGHS	Cole Information Services
1992	RALEIGHS	PACIFIC BELL DIRECTORY
1991	Raleighs	PACIFIC BELL WHITE PAGES
	Raley Bruce & Michele	PACIFIC BELL WHITE PAGES
1986	SATE MAN	PACIFIC BELL WHITE PAGES
	Sate Man	PACIFIC BELL WHITE PAGES
1980	Magh Singh Chima & Co	Pacific Telephone
	LION OF INDIA	Pacific Telephone
1975	MAGH SINGH CHIMA & CO	Pacific Telephone
	LION OF INDIA	Pacific Telephone

2442 TELEGRAPH AVE

Year	Uses	Source
2009	CAFE INTERMEZZO	Cole Information Services
2006	CAFE INTERMEZZO	Haines Company, Inc.
2004	CAFE INTERMEZZO	Cole Information Services
2000	CAFE INTERMEZZO	Pacific Bell
1999	CAFE INTERMEZZO	Cole Information Services
1996	CAFE INTERMEZZO	PACIFIC BELL DIRECTORY
1994	CAFE INTERMEZZO	Cole Information Services
1992	CAFE INTERMEZZO	PACIFIC BELL DIRECTORY
1991	Cafe Intermezzo	PACIFIC BELL WHITE PAGES
1986	CAFE INTERMEZZO	PACIFIC BELL WHITE PAGES
	Cafe Intermezzo	PACIFIC BELL WHITE PAGES
1980	Garden Spot Market	Pacific Telephone
1975	GARDEN SPOT MARKET	Pacific Telephone
1962	Garden Spot Market	Pacific Telephone
1950	GARDEN SPOT THE	The Pacific Telephone & Telegraph Co.

2444 TELEGRAPH AVE

Year	Uses	Source
2009	LA FIESTA MEXICAN RESTAURANT	Cole Information Services
	ODOWD CHARLES T JR	Cole Information Services
2006	MXCN RSTRNT	Haines Company, Inc.
	LA FIESTA MEXICAN	Haines Company, Inc.
	Rest AURANT	Haines Company, Inc.

FINDINGS

Year	Uses	Source
2006	MARIOS LA FIESTA	Haines Company, Inc.
	MEXICAN Rest	Haines Company, Inc.
	MARIOS LA FIESTA	Haines Company, Inc.
2004	MARIOS LA FST MXCN RSTRNT	Cole Information Services
	LA FIESTA MEXICAN RESTAURANT INC	Cole Information Services
2000	LA FIESTA MEXICAN RESTAURANT	Pacific Bell
	MARIO S LA FIESTA MEXICAN RESTAURANT	Pacific Bell
1999	LAFIESTA MEXICAN RESTAURANT	Cole Information Services
	MARIOS LAFIESTA MEXICAN RESTAURANT	Cole Information Services
1996	LA FIESTA MEXICAN RESTAURANT	PACIFIC BELL DIRECTORY
	MARIO S LA FIESTA MEXICAN RESTAURANT	PACIFIC BELL DIRECTORY
1994	LA FIESTA MEXICAN RESTAURANT	Cole Information Services
	MARIOS LA FIESTA MEXICAN	Cole Information Services
1992	MARIO S LA FIESTA MEXICAN RESTAURANT	PACIFIC BELL DIRECTORY
	LA FIESTA MEXICAN RESTAURANT	PACIFIC BELL DIRECTORY
1991	Marios La Fiesta Mexican Restaurant	PACIFIC BELL WHITE PAGES
	LA FIE S TA ME XICAN RE S TAURAN T	PACIFIC BELL WHITE PAGES
1986	LA FIE S TA ME XICAN RE S TAURAN T	PACIFIC BELL WHITE PAGES
	LA FIESTA MEXICAN RESTAURANT	PACIFIC BELL WHITE PAGES
	MARIOS LA FIESTA MEXICAN RESTAURANT	PACIFIC BELL WHITE PAGES
1980	Marios La Fiesta Mexican Restaurant	Pacific Telephone
	La Fiesta Mexican Restaurant	Pacific Telephone
1975	MARIO S LA FIESTA MEXICAN RESTAURANT	Pacific Telephone
	LA FIESTA MEXICAN RESTAURANT	Pacific Telephone
1962	La Fiesta Mexican Restaurant	Pacific Telephone

2445 TELEGRAPH AVE

Year	Uses	Source
1999	OCCUPANT UNKNOWN	Cole Information Services

2449 TELEGRAPH AVE

Year	Uses	Source
1991	Sunshine Flowers	PACIFIC BELL WHITE PAGES
	Sunshine Fashion	PACIFIC BELL WHITE PAGES
	S UN S HIN E & FLOW E RS	PACIFIC BELL WHITE PAGES

Year	Uses	Source
1986	Sunshine Of Haiti	PACIFIC BELL WHITE PAGES
	SUNSHINE OF HAITI	PACIFIC BELL WHITE PAGES
1980	Sunshine Of Haiti	Pacific Telephone
1975	BERKELEY ENTERPRISES	Pacific Telephone

2454 TELEGRAPH AVE

Year	Uses	Source
2009	WHAT THE TRAVELERS SAW	Cole Information Services
	FLOWER STAND	Cole Information Services
	TELEGRAPH AVE FLOWERS	Cole Information Services
	CODYS BOOKS	Cole Information Services
2006	AVENUE FLOWERS	Haines Company, Inc.
	TELEGRAPH	Haines Company, Inc.
2004	TELEGRAPH AVENUE FLOWERS	Cole Information Services
2000	TELEGRAPH AVENUE FLOWERS	Pacific Bell
1999	FLOWER BOY	Cole Information Services
	TELEGRAPH AVENUE FLOWERS	Cole Information Services
	CODYS BOOKS	Cole Information Services
1996	TELEGRAPH AVENUE FLOWERS	PACIFIC BELL DIRECTORY
1994	CODYS BOOKS INC	Cole Information Services
	TELEGRAPH AVENUE FLOWERS	Cole Information Services
1992	TELEGRAPH AVENUE FLOWERS	PACIFIC BELL DIRECTORY
1991	Flower Boy	PACIFIC BELL WHITE PAGES
	Codys Books Bookstore	PACIFIC BELL WHITE PAGES
1986	CODYS BOOKS 1 NC	PACIFIC BELL WHITE PAGES
	Flower Boy	PACIFIC BELL WHITE PAGES
	Coe Aaron G	PACIFIC BELL WHITE PAGES
	Codys Books Inc	PACIFIC BELL WHITE PAGES
	FLOWER BOY	PACIFIC BELL WHITE PAGES
1980	Flower Boy	Pacific Telephone
	Codys Books Inc	Pacific Telephone
1975	FLOWER BAY	Pacific Telephone
	CODY S BOOKS INC	Pacific Telephone

2455 TELEGRAPH AVE

Year	Uses	Source
2017	AMOEBA MUSIC	Cole Information Services
2014	AMOEBA MUSIC	Cole Information Services
2009	AMOEBA MUSIC INC	Cole Information Services

FINDINGS

Year	Uses	Source
2006	AMOEBAMUSIC	Haines Company, Inc.
2004	AMOEBA MUSIC	Cole Information Services
2000	AMOEBA MUSIC	Pacific Bell
1999	AMOEBA MUSIC	Cole Information Services
1996	AMOEBA MUSIC	PACIFIC BELL DIRECTORY
1994	AMOEBA MUSIC	Cole Information Services
1992	AMOEBA MUSIC	PACIFIC BELL DIRECTORY
1991	Dayton Joyce	PACIFIC BELL WHITE PAGES
	Dayton La Vauna	PACIFIC BELL WHITE PAGES
1986	LA VILLA HERMOSA	PACIFIC BELL WHITE PAGES
	La Villa Hermosa	PACIFIC BELL WHITE PAGES
	Imports Plus	PACIFIC BELL WHITE PAGES
1980	La Villa Hermosa	Pacific Telephone
	Imports Plus	Pacific Telephone
1943	Stores	R. L. Polk & Co.

2460 TELEGRAPH AVE

Year	Uses	Source
2009	CODYS BOOKS	Cole Information Services
2006	CODYS BOOKS	Haines Company, Inc.
2000	CODY S BOOKS	Pacific Bell
1996	CODY S BOOKS	PACIFIC BELL DIRECTORY
1992	CODY S BOOKS	PACIFIC BELL DIRECTORY
1991	Coe A	PACIFIC BELL WHITE PAGES
	Cafe	PACIFIC BELL WHITE PAGES

2461 TELEGRAPH AVE

Year	Uses	Source
1994	COMICS & COMIX	Cole Information Services
1992	COMIC S & COMIX	PACIFIC BELL DIRECTORY
1991	Retail Store	PACIFIC BELL WHITE PAGES
1986	Retail Store	PACIFIC BELL WHITE PAGES
	Comics Hotline	PACIFIC BELL WHITE PAGES
1980	Comics And Comix Ofc	Pacific Telephone
	COMICS AND COMIX	Pacific Telephone
1962	PEPES PIZZA	Pacific Telephone
1950	CAMPUS MENS SHOP	The Pacific Telephone & Telegraph Co.

FINDINGS

2464 TELEGRAPH AVE

Year	Uses	Source
1950	DEL SHELL SERVICE	The Pacific Telephone & Telegraph Co.

2465 TELEGRAPH AVE

Year	Uses	Source
1986	Certain Foods	PACIFIC BELL WHITE PAGES
	CERTAIN FOODS	PACIFIC BELL WHITE PAGES
1980	Farm Bin	Pacific Telephone
1943	MORGAN Harriett C Mrs nurse r	R. L. Polk & Co.
	Morgan Chas slsmn Maxwell Hdw Co r	R. L. Polk & Co.
	MYERS Henry C Ruth plstr h	R. L. Polk & Co.

2466 TELEGRAPH AVE

Year	Uses	Source
1950	DALIEL S BOOK STORE	The Pacific Telephone & Telegraph Co.
1943	ALSTON Estelle Mrs books	R. L. Polk & Co.

2467 TELEGRAPH AVE

Year	Uses	Source
2017	ZEBRA TATTOO & BODY PIERCING	Cole Information Services
2014	ZEBRA	Cole Information Services
2009	ZEBRA INC	Cole Information Services
	ZEBRA TATTOO & BODY PIERCING	Cole Information Services
2006	BODY PIERCING	Haines Company, Inc.
	ZEBRATATTOOS	Haines Company, Inc.
2004	ZEBRA TATTOO & BODY PIERCING	Cole Information Services
2000	ZEBRA TATTOO & BODY PIERCING	Pacific Bell
1999	ZEBRA	Cole Information Services
	ZEBRA TATTOO & BODY PIERCING	Cole Information Services
1996	ZEBRA	PACIFIC BELL DIRECTORY
1980	Tops & Pants	Pacific Telephone
1975	IRV S HOUSE OF LEATHER	Pacific Telephone
1962	Lindy Shoe Clinic	Pacific Telephone
1950	LINDY SHOE CLINIC	The Pacific Telephone & Telegraph Co.
1943	Hasson Benj Pearl florist	R. L. Polk & Co.

2468 TELEGRAPH AVE

Year	Uses	Source
2017	PIEOLOGY PIZZERIA	Cole Information Services
2014	PIEOLOGY PIZZARIA	Cole Information Services

Year	Uses	Source
2009	BAYKING DONUTS & PASTRIES	Cole Information Services
2006	BAYKING	Haines Company, Inc.
	DOUGHNUTS&	Haines Company, Inc.
	PASTRIES	Haines Company, Inc.
2004	OCCUPANT UNKNOWN	Cole Information Services
	BAY KING	Cole Information Services
2000	BAYKING DOUGHNUTS & PASTRIES	Pacific Bell
1999	BAYKING DOUGHNUTS & PASTRIES	Cole Information Services
1996	BAYKING DOUGHNUTS & PASTRIES	PACIFIC BELL DIRECTORY
1994	BAYKING DOUGHNUTS & PASTRIES	Cole Information Services
1992	BAYKING DOUGHNUTS & PASTRIES	PACIFIC BELL DIRECTORY
1991	Bayking Doughnuts & Pastries	PACIFIC BELL WHITE PAGES
1986	E CLAIR PAS TRIE S	PACIFIC BELL WHITE PAGES
1980	ECLAIR PASTRIES	Pacific Telephone
1962	ECLAIR PASTRIES	Pacific Telephone
1950	ECLAIR PASTRIES	The Pacific Telephone & Telegraph Co.

2469 TELEGRAPH AVE

Year	Uses	Source
1943	Lauritzen Eug E La Nora shipydwkr h	R. L. Polk & Co.
	Lauritzen Elmer A r	R. L. Polk & Co.
	Garland Harry F shipydwkr r	R. L. Polk & Co.

2470 TELEGRAPH AVE

Year	Uses	Source
2014	LANGUAGE COMPANY THE BERKELEY	Cole Information Services
1962	Creeds Book Store of Berkeley	Pacific Telephone
1950	TOYS N TOGS	The Pacific Telephone & Telegraph Co.

2475 TELEGRAPH AVE

Year	Uses	Source
2017	CAFFE MEDITERRANEUM	Cole Information Services
2014	CAFFE MEDITERRANEUM	Cole Information Services
2009	THE CAFFE MEDITERRANEUM	Cole Information Services
2006	MEDITERRANEUM	Haines Company, Inc.
	CAFFE	Haines Company, Inc.
2004	OCCUPANT UNKNOWN	Cole Information Services
	MEDITERRANEAN CAFE	Cole Information Services
2000	MEDITERRANEUM CAFFE	Pacific Bell

FINDINGS

Year	Uses	Source
1999	MEDITERRANEUM CAFFE	Cole Information Services
	MEDITERANCE CAFFE	Cole Information Services
1996	MEDITERRANEUM CAFFE	PACIFIC BELL DIRECTORY
1994	MEDITERRANEUM CAFFE	Cole Information Services
	MARIAS ITALIAN RESTAURANT	Cole Information Services
1992	MARIA S ITALIAN RESTAURANT	PACIFIC BELL DIRECTORY
	MEDITERRANEUM CAFFE	PACIFIC BELL DIRECTORY
1991	Mediterraneum Kitchen The	PACIFIC BELL WHITE PAGES
	ME DITE RRAN E UMCAFFE	PACIFIC BELL WHITE PAGES
1986	Barr Roger Real Estate	PACIFIC BELL WHITE PAGES
	Barr Scott & Garciela	PACIFIC BELL WHITE PAGES
	Caife l Mediterraneum	PACIFIC BELL WHITE PAGES
	Mediterraneum Kitchen The	PACIFIC BELL WHITE PAGES
	Meditest	PACIFIC BELL WHITE PAGES
	MEDITERRANEUM CAFFE	PACIFIC BELL WHITE PAGES
	BARR ROGER REAL ESTATE	PACIFIC BELL WHITE PAGES
	MEDITERRANEUM KITCHEN THE	PACIFIC BELL WHITE PAGES
1980	Caffe Mediterraneum	Pacific Telephone
	MEDITERRANEUM CAFFE	Pacific Telephone
	Sesame Treat	Pacific Telephone
1975	CAFFE MEDITERRANEUM	Pacific Telephone
	K S KITCHEN	Pacific Telephone
1962	Caffe Mediterraneum	Pacific Telephone
	MEDITERRANEUM CAFFE	Pacific Telephone
1950	SATHER GATE PRESS	The Pacific Telephone & Telegraph Co.
	SYDNEY S PRNTR & STATNR	The Pacific Telephone & Telegraph Co.

2476 TELEGRAPH AVE

Year	Uses	Source
2017	MOES BOOKS	Cole Information Services
2014	MOES BOOKS	Cole Information Services
2009	MOES BOOKS INC	Cole Information Services
2006	MOES BOOKS	Haines Company, Inc.
	MOES BOOKS	Haines Company, Inc.
2004	MOES BOOKS	Cole Information Services
2000	MOE S BOOKS	Pacific Bell
1999	MOES BOOKS	Cole Information Services
1996	MOE S BOOKS	PACIFIC BELL DIRECTORY
1994	MOES BOOKS	Cole Information Services

FINDINGS

Year	Uses	Source
1992	MOE S BOOKS	PACIFIC BELL DIRECTORY
1991	Moeun Hoon	PACIFIC BELL WHITE PAGES
	Moestue Geo	PACIFIC BELL WHITE PAGES
	Moes Johannes	PACIFIC BELL WHITE PAGES
	MOES BOOKS	PACIFIC BELL WHITE PAGES
1986	MOES BOOKS	PACIFIC BELL WHITE PAGES
	MOES BOOKS	PACIFIC BELL WHITE PAGES
1980	MOES BOOKS	Pacific Telephone
	More Moes	Pacific Telephone
1962	Codys Books	Pacific Telephone
	Twenty Four Seventy Six Telegraph	Pacific Telephone
1950	BERKELEY GROCERY CO	The Pacific Telephone & Telegraph Co.
	JACOBS DAVID IVI BERKELEY GROCERY CO	The Pacific Telephone & Telegraph Co.

2478 TELEGRAPH AVE

Year	Uses	Source
1962	Yarmo Herbert	Pacific Telephone
	Grodzins Mariam	Pacific Telephone
1950	WOLLIN SONJA R	The Pacific Telephone & Telegraph Co.
	ESCHINBURG MILDRED MRS R	The Pacific Telephone & Telegraph Co.
	EZZELL JEAN R	The Pacific Telephone & Telegraph Co.
	WANG EDNA R	The Pacific Telephone & Telegraph Co.

2482 TELEGRAPH AVE

Year	Uses	Source
2017	LHASA KARNAK HERB CO	Cole Information Services
2014	LHASA KARNAK HERB CO	Cole Information Services
2009	SHAMBHALA BOOKSELLERS	Cole Information Services
2006	HERB CO	Haines Company, Inc.
	LHASA KARNAK	Haines Company, Inc.
2000	SHAMBHALA BOOKSELLERS	Pacific Bell
1999	SHAMBHALA BOOKSELLERS	Cole Information Services
1996	SHAMBHALA BOOKSELLERS	PACIFIC BELL DIRECTORY
1994	SHAMBHALA BOOKSELLERS	Cole Information Services
1992	SHAMBHALA BOOKSELLERS	PACIFIC BELL DIRECTORY
1991	S HAMBHALA BOOKS E LLE RS	PACIFIC BELL WHITE PAGES
	PB Productions	PACIFIC BELL WHITE PAGES
1986	SHAMBHALA BOOKSELLERS	PACIFIC BELL WHITE PAGES

Year	Uses	Source
1986	S HAMBHALA ME DITATION PROGRAM	PACIFIC BELL WHITE PAGES
	S HAMBHALA BOOKS E LLE RS	PACIFIC BELL WHITE PAGES
1980	SHAMBHALA BOOKSELLERS	Pacific Telephone
1975	LHASA KARNAK HERB CO THE	Pacific Telephone
1962	Reading Room	Pacific Telephone
1928	H Chas C Sarah J gro	R.L. Polk and Co of California

2484 TELEGRAPH AVE

Year	Uses	Source
2014	REPRINT MINT	Cole Information Services
2009	REPRINT MINT	Cole Information Services
	ENCHANTMINTS	Cole Information Services
2006	REPRINTMINT	Haines Company, Inc.
2004	TELEGRAPH AVENUE MRCHNT ASSOC	Cole Information Services
2000	TELEGRAPH AVENUE MERCHANTS ASSOC	Pacific Bell
	REPRINT MINT	Pacific Bell
1999	TELEGRAPH AVENUE MERCHANTS ASSOCIATES	Cole Information Services
	REPRINT MINT STORE	Cole Information Services
1996	REPRINT MINT	PACIFIC BELL DIRECTORY
	TELEGRAPH AVENUE MERCHANTS ASSOC	PACIFIC BELL DIRECTORY
1994	TELEGRAPH AVENUE MERCHANTS	Cole Information Services
	REPRINT MINT	Cole Information Services
1992	REPRINT MINT	PACIFIC BELL DIRECTORY
	TELEGRAPH AVENUE MERCHANTS ASSOC	PACIFIC BELL DIRECTORY
1991	Store	PACIFIC BELL WHITE PAGES
1986	REPRINT MINT THE	PACIFIC BELL WHITE PAGES
	Store	PACIFIC BELL WHITE PAGES
1980	Store	Pacific Telephone
1943	READE Rawlison W Rubye E painting contr	R. L. Polk & Co.
1928	45th Gussle rest R	R.L. Polk and Co of California

2485 TELEGRAPH AVE

Year	Uses	Source
2017	GYPSY TRADER	Cole Information Services
2014	GYPSY TRADER	Cole Information Services
2009	GYPSY TRADER	Cole Information Services

FINDINGS

Year	Uses	Source
2006	GYPSYTRADER	Haines Company, Inc.
2000	GYPSY TRADER	Pacific Bell
1999	GYPSY TRADER	Cole Information Services
1996	GYPSY TRADER	PACIFIC BELL DIRECTORY
1994	TIENDA HO	Cole Information Services
1992	TIENDA HO	PACIFIC BELL DIRECTORY
1991	Tienda Ho	PACIFIC BELL WHITE PAGES
1986	Tienda Ho	PACIFIC BELL WHITE PAGES
	TIENDA HO	PACIFIC BELL WHITE PAGES
	Tienken Ray & Jayne	PACIFIC BELL WHITE PAGES
1980	Rogers Barber Shop	Pacific Telephone
1943	Seyler Herbt barber	R. L. Polk & Co.

2487 TELEGRAPH AVE

Year	Uses	Source
1980	Breathless	Pacific Telephone
1975	CAMPUS LOCKSMITH	Pacific Telephone
1962	Campus Locksmith	Pacific Telephone
1943	Varanese Raymond Bridget tailor	R. L. Polk & Co.
1928	BUNNELL D L MRS Real Estate Insurance and Notary Public	R.L. Polk and Co of California

2488 TELEGRAPH AVE

Year	Uses	Source
1962	BARTLETT HARDWARE	Pacific Telephone
1950	BARTLETT HARDWARE	The Pacific Telephone & Telegraph Co.
1943	Sparks Geo Eliz C hdw	R. L. Polk & Co.

2489 TELEGRAPH AVE

Year	Uses	Source
2014	MAXI HAIR CARE	Cole Information Services
2009	MAXI HAIR CARE	Cole Information Services
2006	MAXI HAIR CARE	Haines Company, Inc.
2004	MAXI HAIR CARE	Cole Information Services
	OCCUPANT UNKNOWN	Cole Information Services
2000	MAXI HAIR CARE	Pacific Bell
1999	MAXI HAIR CARE	Cole Information Services
1996	MAXI HAIR CARE	PACIFIC BELL DIRECTORY
1994	MAXI HAIR CARE	Cole Information Services
1992	MAXI HAIR CARE	PACIFIC BELL DIRECTORY

Year	Uses	Source
1991	Maxi Hair Care	PACIFIC BELL WHITE PAGES
1986	I Maxi Hair Care	PACIFIC BELL WHITE PAGES
	MAXI HAIR CARE	PACIFIC BELL WHITE PAGES
1962	Robison Thelma	Pacific Telephone
1950	WITHERWAX JEWELERS	The Pacific Telephone & Telegraph Co.
1943	Lius Laundry	R. L. Polk & Co.

2490 TELEGRAPH AVE

Year	Uses	Source
2006	LAND OF BLISS	Haines Company, Inc.
2004	CONTINENTAL ART SHOP	Cole Information Services
2000	CONTINENTAL ART SHOP	Pacific Bell
1999	OCCUPANT UNKNOWN	Cole Information Services
	CONTINENTAL ART SHOP	Cole Information Services
1996	CONTINENTAL ART SHOP	PACIFIC BELL DIRECTORY
1994	CONTINENTAL ART SHOP	Cole Information Services
1992	CONTINENTAL ART SHOP	PACIFIC BELL DIRECTORY
1991	Continental Art Shop	PACIFIC BELL WHITE PAGES
	Continental Baking Co Inc ITT Depots	PACIFIC BELL WHITE PAGES
1986	CONTINENTAL ART SHOP	PACIFIC BELL WHITE PAGES
	Continental Art Shop	PACIFIC BELL WHITE PAGES
	Continental Automatic Boilers PO Boxo 10205	PACIFIC BELL WHITE PAGES
	Continental Baking Co Inc ITT	PACIFIC BELL WHITE PAGES
1980	Continental Art Shop	Pacific Telephone
	Continental Automatic Boilers P O Box 10205	Pacific Telephone
	Continental Baking Co Inc ITT	Pacific Telephone
1975	CONTINENTAL ART SHOP	Pacific Telephone
1962	Continental Can Co Inc	Pacific Telephone
	Continental Book Store	Pacific Telephone
1943	Flamouris Alex G confy	R. L. Polk & Co.

2491 TELEGRAPH AVE

Year	Uses	Source
1950	CALIF MAGIC DEPOT	The Pacific Telephone & Telegraph Co.
1943	HOWARD Don jwlr	R. L. Polk & Co.

FINDINGS

2493 TELEGRAPH AVE

Year	Uses	Source
2017	VICTTORIA	Cole Information Services
2009	TIENDA HO	Cole Information Services
2006	TIENDA HO	Haines Company, Inc.
2004	OCCUPANT UNKNOWN	Cole Information Services
2000	TIENDA HO	Pacific Bell
1999	TIENDA HO	Cole Information Services
1996	TIENDA HO	PACIFIC BELL DIRECTORY
1992	NISHA OFFICE	PACIFIC BELL DIRECTORY
	NISHA SOFTWARE	PACIFIC BELL DIRECTORY
1991	Nisha	PACIFIC BELL WHITE PAGES
	Nisha Office	PACIFIC BELL WHITE PAGES
1986	Yarmo E	PACIFIC BELL WHITE PAGES
	YARMO	PACIFIC BELL WHITE PAGES
	Yarmo	PACIFIC BELL WHITE PAGES
	Yarmo Aron	PACIFIC BELL WHITE PAGES
1980	Yarmo	Pacific Telephone
1950	ROBISAN THELMA	The Pacific Telephone & Telegraph Co.
1943	Cinta Joaquin M beauty shop	R. L. Polk & Co.

2494 TELEGRAPH AVE

Year	Uses	Source
1994	DIVALI ENTERPRISES	Cole Information Services
1992	DIVALI ENTERPRISES	PACIFIC BELL DIRECTORY
1991	Wholesale Ofc	PACIFIC BELL WHITE PAGES
	Retail Ofc	PACIFIC BELL WHITE PAGES
1986	Retail Ofc	PACIFIC BELL WHITE PAGES
	DIVALI ENTERPRISES	PACIFIC BELL WHITE PAGES
1980	Divali Enterprises	Pacific Telephone
1962	Nikko Art & Gift Shop	Pacific Telephone
1950	QUINN S BEAUTY SALON	The Pacific Telephone & Telegraph Co.

2497 TELEGRAPH AVE

Year	Uses	Source
1950	FRASER S DECRTNG	The Pacific Telephone & Telegraph Co.
1943	Buck Frank H jr printer	R. L. Polk & Co.

FINDINGS

2498 TELEGRAPH AVE

Year	Uses	Source
2017	THE BLEEKER BISTRO	Cole Information Services
	HANS BISTRO	Cole Information Services
2014	THE BLEEKER BISTRO	Cole Information Services
2009	ANNS KITCHEN	Cole Information Services
	SOUP KITCHEN HEIKE	Cole Information Services
	HUIAN YOON	Cole Information Services
2006	ANNS KITCHEN	Haines Company, Inc.
2004	HUIAN YOON	Cole Information Services
2000	ANN S KITCHEN	Pacific Bell
1999	ANNS KITCHEN	Cole Information Services
1996	ANN S KITCHEN	PACIFIC BELL DIRECTORY
1994	ANNS KITCHEN	Cole Information Services
1992	ANN S KITCHEN	PACIFIC BELL DIRECTORY
1991	Japanese Restaurant Heike	PACIFIC BELL WHITE PAGES
1986	JAPANESE RESTAURANT HEIKE	PACIFIC BELL WHITE PAGES
1980	Japanese Restaurant Heike	Pacific Telephone
1975	JOHNS SOUP KITCHEN	Pacific Telephone
1943	Dolan Fred A drugs	R. L. Polk & Co.

2499 TELEGRAPH AVE

Year	Uses	Source
2014	SHAKESPEARE & CO BOOKS	Cole Information Services
2009	SHAKESPEARE & CO	Cole Information Services
2006	SHAKESPEARE&	Haines Company, Inc.
	CO BOOKS	Haines Company, Inc.
2000	SHAKESPEARE & CO BOOKS	Pacific Bell
1999	SHAKESPEARE & COMPANY BOOKS	Cole Information Services
1996	SHAKESPEARE & CO BOOKS	PACIFIC BELL DIRECTORY
1994	SHAKESPEARE & CO	Cole Information Services
1992	SHAKESPEARE & CO BOOKS	PACIFIC BELL DIRECTORY
1991	Shakespeare & Co Books	PACIFIC BELL WHITE PAGES
1986	SHAKESPEARE & CO BOOKS	PACIFIC BELL WHITE PAGES
1980	Shakespeare & Co Books	Pacific Telephone
1962	Barber Roger Trends & Traditions	Pacific Telephone
	Trends & Traditions Roger Barber	Pacific Telephone
1950	CHICKEN PARTS CHICKN PARTS	The Pacific Telephone & Telegraph Co.
	CHICKN PARTS	The Pacific Telephone & Telegraph Co.
1943	Levy Henry C clo clnr	R. L. Polk & Co.

FINDINGS

2500 TELEGRAPH AVE

Year	Uses	Source
2017	510 SKATEBOARDING	Cole Information Services
2014	510 SKATEBOARDING	Cole Information Services
2009	510 SKATEBOARDING	Cole Information Services
2006	510	Haines Company, Inc.
	SKATEBOARDING	Haines Company, Inc.
2004	510 SKATEBOARDING	Cole Information Services
	MATTHEW CANTOR	Cole Information Services
2000	510 SKATEBOARDING	Pacific Bell
1999	510 SKATEBOARDING	Cole Information Services
1996	CAL PHOTO	PACIFIC BELL DIRECTORY
1994	CAL PHOTO	Cole Information Services
1992	LAVENDER ROSE	PACIFIC BELL DIRECTORY
	CAL PHOTO	PACIFIC BELL DIRECTORY
1986	FOR EYES OPTICAL CO	PACIFIC BELL WHITE PAGES
1980	For Eyes Optical Co	Pacific Telephone
	Four Eyes Optical Co See For Eyes Optical Co	Pacific Telephone
1962	Lichee Hwon Restaurant	Pacific Telephone
1950	LICHEE HWON RESTAURANT	The Pacific Telephone & Telegraph Co.
1943	CLARK Wm Luella V restr	R. L. Polk & Co.

2501 TELEGRAPH AVE

Year	Uses	Source
2017	PEETS COFFEE	Cole Information Services
2014	PEETS COFFEE & TEA	Cole Information Services
2009	JK & JAI MATADI CORP	Cole Information Services
	KRISHNA COPY CENTER	Cole Information Services
2004	ARUN KUMAR	Cole Information Services
	KRISHNA COPY CTR	Cole Information Services
2000	KRISHNA COPY CENTER	Pacific Bell
1999	INDUS IMPORTS	Cole Information Services
	KRISHNA COPY CENTER	Cole Information Services
1996	KRISHNA COPY CENTER	PACIFIC BELL DIRECTORY
1994	KRISHNA COPY CTR	Cole Information Services
1992	KRISHNA COPY CENTER	PACIFIC BELL DIRECTORY
1991	Indus Imports	PACIFIC BELL WHITE PAGES
1986	KRISHNA COPY CENTER	PACIFIC BELL WHITE PAGES
1980	Indus Imports	Pacific Telephone

Year	Uses	Source
1980	KRISHNA COPY CENTER	Pacific Telephone
1962	U C FLORAL CO	Pacific Telephone
	Mieger Martin G U C Floral Co	Pacific Telephone
1950	GORDON CLEANERS	The Pacific Telephone & Telegraph Co.
1943	De Munck Gordon C clo clnr	R. L. Polk & Co.

2502 TELEGRAPH AVE

Year	Uses	Source
2017	HAPPY VALLEY CHINESE RESTAURANT	Cole Information Services
	MILANESS	Cole Information Services
2014	HAPPY VALLEY CHINESE RESTAURANT	Cole Information Services
	MILANESS	Cole Information Services
2004	BYRON TROY	Cole Information Services
	COMICS & COMIX	Cole Information Services
2000	COMICS & COMIX	Pacific Bell
1999	COMICS & COMIX RETAIL STORE	Cole Information Services
	COMICS & COMIX HOT LINE	Cole Information Services
1996	COMICS & COMIX	PACIFIC BELL DIRECTORY
1980	Bagel Works Inc	Pacific Telephone
1975	BAGEL WORKS INC	Pacific Telephone
1950	EVELYN WILLIE MRS R	The Pacific Telephone & Telegraph Co.
1943	Mc Lain Harley L barber	R. L. Polk & Co.
	Barrett Geo mech J N Gilman r	R. L. Polk & Co.
	Collett Richd Audrey shipydwkr r	R. L. Polk & Co.
	Fleischer Waller A Edna M millwright h	R. L. Polk & Co.

2503 TELEGRAPH AVE

Year	Uses	Source
1943	Paladino Thos J Mildred barber	R. L. Polk & Co.

2504 TELEGRAPH AVE

Year	Uses	Source
1991	Crown Books	PACIFIC BELL WHITE PAGES
1986	CROWH BOOKS	PACIFIC BELL WHITE PAGES
1980	Rita Boutique	Pacific Telephone
1975	MANROE HERBERT R DR OPTINTRST	Pacific Telephone
1962	J & L Laundry & Launderette	Pacific Telephone
1950	CROOM BOB LAUNDERETTE	The Pacific Telephone & Telegraph Co.

FINDINGS

Year	Uses	Source
1950	CROOM GEORGE LAUNDERETT#	The Pacific Telephone & Telegraph Co.
	CROOM MARTIN LAUNDERETTE	The Pacific Telephone & Telegraph Co.
	LAUNDERETTE	The Pacific Telephone & Telegraph Co.

2505 TELEGRAPH AVE

Year	Uses	Source
2017	SOCKSHOP & SHOE COMPANY	Cole Information Services
2014	SOCKSHOP & SHOE COMPANY	Cole Information Services
2009	SHARKS	Cole Information Services
	RETRO CITY	Cole Information Services
2006	SHARKS	Haines Company, Inc.
2004	SHARKS	Cole Information Services
2000	SHARKS	Pacific Bell
1996	SHARKS	PACIFIC BELL DIRECTORY
1994	SHARKS	Cole Information Services
1992	SHARKS	PACIFIC BELL DIRECTORY
1986	AAARDVARKS DOD ARK THE	PACIFIC BELL WHITE PAGES
	Ardvarks Odd Ark	PACIFIC BELL WHITE PAGES
	Aardvarks Odd Ark	PACIFIC BELL WHITE PAGES
1980	Ardvarks Odd Ark	Pacific Telephone
	Aardvarks Odd Ark	Pacific Telephone
	Aaardvarks Odd Ark The	Pacific Telephone
1962	Fuji Inn	Pacific Telephone
1950	FUJI INN	The Pacific Telephone & Telegraph Co.
1943	Acheff Alex Natachia restr	R. L. Polk & Co.
1928	CAPITOL ELECTRIC CO W F Dunn Established 1907 Electrical Construction Wiring Supplies Repairing Agents G E Motors and Edison Mazda Lamps	R.L. Polk and Co of California

2506 TELEGRAPH AVE

Year	Uses	Source
2004	OCCUPANT UNKNOWN	Cole Information Services
1999	PURPLE POMEGRANATE BOOK SHOP	Cole Information Services
	JEWS FOR JESUS	Cole Information Services
1996	PURPLE POMEGRANATE BOOK SHOP	PACIFIC BELL DIRECTORY
1994	JEWS FOR JESUS	Cole Information Services
1980	Tung Yuen Restaurant	Pacific Telephone
1928	blvd Mission Paint Co E W Beyerle mgr	R.L. Polk and Co of California

FINDINGS

2508 TELEGRAPH AVE

Year	Uses	Source
2017	YOUNGS BACKPACKING & MOUNTAINEERING	Cole Information Services
2014	YOUNGS BACKPACKING & MOUNTAINEERING	Cole Information Services
2009	YOUNGS BACKPACKING & MOUNTAINEERING	Cole Information Services
2006	YOUNGS	Haines Company, Inc.
	BACKPACKING&	Haines Company, Inc.
	MNTNRNG	Haines Company, Inc.
2004	OCCUPANT UNKNOWN	Cole Information Services
2000	YOUNG S BACKPACKING & MOUNTAINEERING	Pacific Bell
1999	YOUNGS BACKPACKING & MOUNTAINEERING	Cole Information Services
1996	YOUNG S BACKPACKING & MOUNTAINEERING	PACIFIC BELL DIRECTORY
1994	YOUNGS BACKPACKING	Cole Information Services
1992	YOUNG S BACKPACKING & MOUNTAINEERING	PACIFIC BELL DIRECTORY
1986	YOUNGS BACKPACKING & MOUNTAINEERING	PACIFIC BELL WHITE PAGES
1980	GAMBIT BOOKS & GAMES INC	Pacific Telephone
1975	PAWN SHOP THE	Pacific Telephone
1950	LA RITE CLEANERS	The Pacific Telephone & Telegraph Co.

2509 TELEGRAPH AVE

Year	Uses	Source
2017	UPPER PLAYGROUND	Cole Information Services
2014	UPPER PLAYGROUND BERKELEY	Cole Information Services
2009	UPPER PLAYGROUND	Cole Information Services
2006	BODYTIME SOAPS 510 S	Haines Company, Inc.
	LOTIONS PRFMS	Haines Company, Inc.
2004	OCCUPANT UNKNOWN	Cole Information Services
	BODY TIME SOAPS LOTIONS & PRFM	Cole Information Services
2000	BODY TIME-SOAPS LOTIONS PERFUMES	Pacific Bell
1999	BODY TIME SOAPS LOTIONS PERFUMES STORES	Cole Information Services
1996	BODY TIME SOAPS LOTIONS PERFUMES	PACIFIC BELL DIRECTORY
1994	BODY TIME SOAPS LOTIONS	Cole Information Services
1980	BODY SHOP THE perfms	Pacific Telephone

FINDINGS

Year	Uses	Source
1975	LEOPOLDS TOO	Pacific Telephone
1962	Farrells Book Shop	Pacific Telephone
1943	Braccini Peter Erana woodcarver	R. L. Polk & Co.

2510 TELEGRAPH AVE

Year	Uses	Source
2017	BERKELEY HAT CO	Cole Information Services
	BERKELEY HAT COMPANY	Cole Information Services
2014	BERKELEY HAT COMPANY	Cole Information Services
	HAT SHOP	Cole Information Services
	BERKELEY HAT CO	Cole Information Services
2009	HAT SHOP	Cole Information Services
2006	HAT SHOP S	Haines Company, Inc.
	COMPANY	Haines Company, Inc.
	BERKLYHAT	Haines Company, Inc.
2004	BERKELEY HAT CO	Cole Information Services
	NATHANIEL MILLS	Cole Information Services
2000	BERKELEY HAT COMPANY	Pacific Bell
1999	BERKELEY HAT COMPANY	Cole Information Services
	HAT SHOP	Cole Information Services
1996	BERKELEY HAT COMPANY	PACIFIC BELL DIRECTORY
1994	BERKELEY HAT CO	Cole Information Services
1992	BERKELEY HAT COMPANY	PACIFIC BELL DIRECTORY
1991	Berkeley Hat Company	PACIFIC BELL WHITE PAGES
	Hat Shop	PACIFIC BELL WHITE PAGES
	Hata K	PACIFIC BELL WHITE PAGES
	Hata L E	PACIFIC BELL WHITE PAGES
1986	Berkeley Hat Company	PACIFIC BELL WHITE PAGES
	BERKELEY HAT COMPANY	PACIFIC BELL WHITE PAGES
	Hat Shop	PACIFIC BELL WHITE PAGES
1980	Music Faucet The	Pacific Telephone
1975	CLARK AMUSEMENT CO	Pacific Telephone

2511 TELEGRAPH AVE

Year	Uses	Source
2017	NICOLE MEHTA	Cole Information Services
	ROBERT CHOW	Cole Information Services
2014	OREN FRIEDMAN	Cole Information Services
	SHENNI CHOW	Cole Information Services

FINDINGS

Year	Uses	Source
2009	VAROON BHAGAT	Cole Information Services
	HAILIE BROWNE	Cole Information Services
	CHO NG	Cole Information Services
	LAURA HUANG	Cole Information Services
	JENNIFER HO	Cole Information Services
2006	No Current Listing	Haines Company, Inc.
2004	MAUREEN MILLS	Cole Information Services
2000	2 MILLS MAUREEN A	Pacific Bell
1999	LAURA HUANG	Cole Information Services
	HAILIE BROWNE	Cole Information Services
	VAROON BHAGAT	Cole Information Services
	JENNIFER HO	Cole Information Services
	CHO NG	Cole Information Services
1996	2 MILLS MAUREEN A	PACIFIC BELL DIRECTORY
1994	MILLS, MAUREEN A	Cole Information Services
1992	2 MILLS MAUREEN A	PACIFIC BELL DIRECTORY
1991	Mills Maureen A	PACIFIC BELL WHITE PAGES
1986	Do Tuan A	PACIFIC BELL WHITE PAGES
	Mills Maureen A	PACIFIC BELL WHITE PAGES
	2 Miills Maureen A	PACIFIC BELL WHITE PAGES
1980	Do Tuan Anh	Pacific Telephone
	Lokensgard Ole	Pacific Telephone
1950	LANDES MARIAN R	The Pacific Telephone & Telegraph Co.
1943	Ratcliffe Robt J Eliz h	R. L. Polk & Co.
	Holland Eliz jan r	R. L. Polk & Co.

2512 TELEGRAPH AVE

Year	Uses	Source
2017	HARRIS BAIL BONDS	Cole Information Services
	THE UPS STORE	Cole Information Services
	CLIFF GARAGE DOORS & GATES	Cole Information Services
2014	DEBORAH HOLLEY	Cole Information Services
2006	UPS STORETHE	Haines Company, Inc.
2004	THE UPS STORE	Cole Information Services
	CONNIE TAN	Cole Information Services
2000	CHUNG RICHARD	Pacific Bell
1999	BUFFALO EXCHANGE	Cole Information Services
1996	BUFFALO EXCHANGE	PACIFIC BELL DIRECTORY
1994	BUFFALO EXCHANGE	Cole Information Services

FINDINGS

Year	Uses	Source
1992	BUFFALO EXCHANGE	PACIFIC BELL DIRECTORY
1991	Berkeley	PACIFIC BELL WHITE PAGES
1986	AMBIANCE	PACIFIC BELL WHITE PAGES
	Uncle Ralphs Audio	PACIFIC BELL WHITE PAGES
1980	Best Of Two Worlds	Pacific Telephone
1975	BERKELEY COMIC ART SHOP	Pacific Telephone

2513 TELEGRAPH AVE

Year	Uses	Source
2017	BOWS & ARROWS	Cole Information Services
2014	BOWS & ARROWS	Cole Information Services
2000	LHASA KARNAK HERB CO	Pacific Bell
1999	LHASA KARNAK HERB COMPANY	Cole Information Services
1996	LHASA KARNAK HERB CO	PACIFIC BELL DIRECTORY
1994	JIM MURDOCK	Cole Information Services
1992	LHASA KARNAK HERB CO THE	PACIFIC BELL DIRECTORY
1986	LHASA KARNAK HERB CO THE	PACIFIC BELL WHITE PAGES
1980	Lhasa Karnak Herb Co The	Pacific Telephone
1975	KALWAY	Pacific Telephone
1962	Kalway Wm	Pacific Telephone
1950	JAEGER JOS TAILOR & LFURCRIER	The Pacific Telephone & Telegraph Co.

2514 TELEGRAPH AVE

Year	Uses	Source
2004	JUJU	Cole Information Services
1986	PROUD LOOKS BERKELEY	PACIFIC BELL WHITE PAGES
	Proud Looks Berkeley	PACIFIC BELL WHITE PAGES
1980	Proud Looks	Pacific Telephone
1975	APPAREL IMPORTS	Pacific Telephone

2515 TELEGRAPH AVE

Year	Uses	Source
2017	KATHMANDU IMPORTS	Cole Information Services
2014	KATHMANDU IMPORTS	Cole Information Services
2009	KATHMANDU IMPORTS	Cole Information Services
2006	KATHMANDU	Haines Company, Inc.
	IMPORTS	Haines Company, Inc.
2000	KATHMANDU IMPORTS	Pacific Bell
1992	WIZARD OF ODD	PACIFIC BELL DIRECTORY

FINDINGS

2516 TELEGRAPH AVE

Year	Uses	Source
2017	RACHA CAFE	Cole Information Services
2014	RACHA CAFE	Cole Information Services
2009	RACHA CAFE	Cole Information Services
2006	RACHA CAFE	Haines Company, Inc.
2004	OCCUPANT UNKNOWN	Cole Information Services
2000	RACHA CAFE	Pacific Bell
1999	RACHA CAFE	Cole Information Services
1996	RACHA CAFE	PACIFIC BELL DIRECTORY
1994	RACHA CAFE	Cole Information Services
1992	RACHA CAFE	PACIFIC BELL DIRECTORY
1986	RACHA CAFE	PACIFIC BELL WHITE PAGES
	Racha Cafe	PACIFIC BELL WHITE PAGES
1980	International Cafe	Pacific Telephone

2517 TELEGRAPH AVE

Year	Uses	Source
1986	J & L Laundry & Launderette	PACIFIC BELL WHITE PAGES
	J & L LAUNDRY & LAUNDERETTE	PACIFIC BELL WHITE PAGES
1980	J & L Laundry & Launderette	Pacific Telephone
1975	J & L LAUNDRY & LAUNDERETTE	Pacific Telephone

2518 TELEGRAPH AVE

Year	Uses	Source
2009	M T S INC	Cole Information Services

2519 TELEGRAPH AVE

Year	Uses	Source
2017	AMERICAN FEDERATION OF STATE COUNTY	Cole Information Services
2006	PAULYGeo	Haines Company, Inc.
2004	GEORGE PAULY	Cole Information Services
2000	PAULY GEO	Pacific Bell
1996	PAULY GEO	PACIFIC BELL DIRECTORY
1992	PAULY GEO	PACIFIC BELL DIRECTORY
1986	Telegraph Repertory Cinema	PACIFIC BELL WHITE PAGES
	Pauly Geo	PACIFIC BELL WHITE PAGES
	TELEGRAPH REPERTORY CINEMA	PACIFIC BELL WHITE PAGES
1980	Telegraph Repertory Cinema	Pacific Telephone
1975	PAULY GEO	Pacific Telephone

FINDINGS

2520 TELEGRAPH AVE

Year	Uses	Source
1943	Chambers Arth B Nelreathra E pntr h	R. L. Polk & Co.
	Merritt Adeline wid F F r	R. L. Polk & Co.
	Merritt Ralph R locksmith r	R. L. Polk & Co.

2521 TELEGRAPH AVE

Year	Uses	Source
2017	FREDS MARKET	Cole Information Services
2014	FREDS MARKET	Cole Information Services
2009	FREDS MARKET	Cole Information Services
2006	FREDS MARKET	Haines Company, Inc.
2004	OCCUPANT UNKNOWN	Cole Information Services
2000	FRED S MARKET	Pacific Bell
1999	FREDS MARKET	Cole Information Services
1996	FRED S MARKET	PACIFIC BELL DIRECTORY
1994	FREDS MARKET	Cole Information Services
1992	FRED S MARKET	PACIFIC BELL DIRECTORY
1986	Freds Market	PACIFIC BELL WHITE PAGES
	FREDS MARKET	PACIFIC BELL WHITE PAGES
1980	Bio Medics Plasma Center	Pacific Telephone

2522 TELEGRAPH AVE

Year	Uses	Source
1962	La Rite Cleaners	Pacific Telephone
1943	Merritt Ralph R locksmith	R. L. Polk & Co.

2524 TELEGRAPH AVE

Year	Uses	Source
1943	Ying S T mgr Chung King Co h	R. L. Polk & Co.
	Chung King Co S T Ying mgr art gds	R. L. Polk & Co.

2525 TELEGRAPH AVE

Year	Uses	Source
2006	AKA CLOTHING	Haines Company, Inc.
	BLUE NILE	Haines Company, Inc.
	Rest AURANT	Haines Company, Inc.
2004	THE BLUE NITE RESTAURANT	Cole Information Services
	AHA	Cole Information Services
	SEYOUM KEBEDE	Cole Information Services
2000	BLUE NILE RESTAURANT	Pacific Bell

Year	Uses	Source
2000	HALF PRICE BOOKS RECORDS MAGAZINES	Pacific Bell
1999	BLUE NILE RESTAURANT	Cole Information Services
	HALF PRICE BOOKS RECORDS MAGAZINES	Cole Information Services
1996	BLUE NILE RESTAURANT	PACIFIC BELL DIRECTORY
	HALF PRICE BOOKS RECORDS MAGAZINES	PACIFIC BELL DIRECTORY
1994	BLUE NILE RESTAURANT	Cole Information Services
	HALF PRICE BOOKS RECORDS MGZNS	Cole Information Services
1992	BLUE NILE RESTAURANT	PACIFIC BELL DIRECTORY
	HALF PRICE BOOKS RECORDS MAGAZINES	PACIFIC BELL DIRECTORY
1991	Blue Nile Restaurant	PACIFIC BELL WHITE PAGES
	Half Price Books Records Magazines	PACIFIC BELL WHITE PAGES
	Half Robert	PACIFIC BELL WHITE PAGES
1986	BLUE NILE RESTAURANT	PACIFIC BELL WHITE PAGES
	HALF PRICE BOOKS	PACIFIC BELL WHITE PAGES
	Blue Nile Restaurant	PACIFIC BELL WHITE PAGES
1962	Payless Cleaners	Pacific Telephone

2529 TELEGRAPH AVE

Year	Uses	Source
2014	CHARLOTTES WEB OF BERKELEY	Cole Information Services
2006	SUNSHINE FASHION	Haines Company, Inc.
2004	SUNSHINE FASHIONS	Cole Information Services
2000	SUNSHINE FASHION	Pacific Bell
1999	SUNSHINE FASHION	Cole Information Services
1962	Laundercenter	Pacific Telephone
1943	Skilling Laura wid G W printer	R. L. Polk & Co.

2531 TELEGRAPH AVE

Year	Uses	Source
2006	CAL CLEANERS	Haines Company, Inc.
2004	CAL CLEANERS	Cole Information Services
2000	CAL CLEANERS	Pacific Bell
1999	CAL CLEANERS	Cole Information Services
1996	CAL CLEANERS	PACIFIC BELL DIRECTORY
1994	CAL CLEANERS	Cole Information Services
1992	CAL CLEANERS	PACIFIC BELL DIRECTORY
	ASHELEY ELECTRONICS	PACIFIC BELL DIRECTORY

FINDINGS

Year	Uses	Source
1991	Berkeley	PACIFIC BELL WHITE PAGES
	Cal Cleaners	PACIFIC BELL WHITE PAGES
1986	CAL CLE AN E RS	PACIFIC BELL WHITE PAGES
	Berkeley	PACIFIC BELL WHITE PAGES
	CAL CLEANERS	PACIFIC BELL WHITE PAGES
1980	Berkeley	Pacific Telephone
	CAL CLEANERS	Pacific Telephone
1950	LIZA JO ART CRAFT	The Pacific Telephone & Telegraph Co.
1943	Jaeger Jos tailor	R. L. Polk & Co.

2533 TELEGRAPH AVE

Year	Uses	Source
2017	PHO K & K	Cole Information Services
2014	PHO K & K	Cole Information Services
2006	UNICORN	Haines Company, Inc.
2004	UNICORN	Cole Information Services
2000	SUN MING CHINESE RESTAURANT	Pacific Bell
1999	SUN MING CHINESE RESTAURANT	Cole Information Services
1996	SUN MING CHINESE RESTAURANT	PACIFIC BELL DIRECTORY
1994	EMERALD GARDEN	Cole Information Services
1992	EMERALD GARDEN	PACIFIC BELL DIRECTORY
1991	Take Out Orders	PACIFIC BELL WHITE PAGES
	Main Office	PACIFIC BELL WHITE PAGES
1986	Take Out Orders	PACIFIC BELL WHITE PAGES
	Main Office	PACIFIC BELL WHITE PAGES
	CHINADUEEN RESTAURANT	PACIFIC BELL WHITE PAGES
1980	Pancho Villa	Pacific Telephone
1962	ROBERT E LEE HI FI RECORDS TV	Pacific Telephone
	Robert E Lee Hi Fi Records TV	Pacific Telephone
	LEE ROBERT E HI FI RECORDS TV	Pacific Telephone
1950	LEE S RADIO TELEVISIONI & SOUND	The Pacific Telephone & Telegraph Co.
1943	Gee Wort Indy	R. L. Polk & Co.

2535 TELEGRAPH AVE

Year	Uses	Source
1943	Stickney Pearl M beauty shop	R. L. Polk & Co.

FINDINGS

2537 TELEGRAPH AVE

Year	Uses	Source
1943	Kandela Emil P Wally lamp shade mfr	R. L. Polk & Co.

2539 TELEGRAPH AVE

Year	Uses	Source
2017	ECHO HOUSING HOMELESS PREVENTION PRO	Cole Information Services
2014	UNITED NATIONS ASSOC INFORMATION & U	Cole Information Services
	ECHO HOUSING HOMELESS PREVENTION PRO	Cole Information Services
	UNICEF CARD & GIFT CENTER	Cole Information Services
	CENTER FOR INDEPENDENT LIVING	Cole Information Services
2009	CENTER FOR INDEPENDENT LIVING	Cole Information Services
	CIL	Cole Information Services
2006	ECHO HOUSING	Haines Company, Inc.
	PRt EVNT	Haines Company, Inc.
	HOMEILSS	Haines Company, Inc.
	ECHO HOUSING	Haines Company, Inc.
	PROJECT SHARE	Haines Company, Inc.
2004	CTR FOR INDEPENDENT LIVING	Cole Information Services
2000	CENTER FOR INDEPENDENT LIVING INC	Pacific Bell
1999	CENTER FOR INDEPENDENT LIVING INCORPORATED	Cole Information Services
	CENTER FOR INDEPENDENT LIVING INCORPORATED TTYTDD	Cole Information Services
1996	CENTER FOR INDEPENDENT LIVING INC	PACIFIC BELL DIRECTORY
1994	CENTER FOR INDEPENDENT LIVING	Cole Information Services
	JOBS FOR HOMELESS CONSORTIUM	Cole Information Services
1992	CENTER FOR INDEPENDENT LIVING INC	PACIFIC BELL DIRECTORY
	JOBS FOR HOMELESS CONSORTIUM	PACIFIC BELL DIRECTORY
1991	Jobson Bruce	PACIFIC BELL WHITE PAGES
	Jobs For Homeless Consortium	PACIFIC BELL WHITE PAGES
	TTY TDD	PACIFIC BELL WHITE PAGES
1986	Service	PACIFIC BELL WHITE PAGES
	CENTER FOR INDEPENDENT LIVING INC	PACIFIC BELL WHITE PAGES
1980	Service	Pacific Telephone

Year	Uses	Source
1980	Veterans Admin Equipment Evaluation Project	Pacific Telephone

TELEGRAPH DR

2360 TELEGRAPH DR

Year	Uses	Source
1928	Telegraph Market H F Amot meats	R.L. Polk and Co of California

2416 TELEGRAPH DR

Year	Uses	Source
1928	Adeline Margt A wid Chas A rest R	R.L. Polk and Co of California

2465 TELEGRAPH DR

Year	Uses	Source
1928	av Frank H Jessie blksmth H	R.L. Polk and Co of California

2500 TELEGRAPH DR

Year	Uses	Source
1928	Trombetta Chas G Felicita gro	R.L. Polk and Co of California

2414A TELEGRAPH DR

Year	Uses	Source
1925	CLARKE DR ALICE R	R. L. Polk & Co. of California
	CLARKE REV ROBT S R	R. L. Polk & Co. of California

TELEGWAPH AVE

2414 TELEGWAPH AVE

Year	Uses	Source
1975	MOESTUE GAO	Pacific Telephone

FINDINGS

ADJOINING PROPERTY: ADDRESSES NOT IDENTIFIED IN RESEARCH SOURCE

The following Adjoining Property addresses were researched for this report, and the addresses were not identified in research source.

Address Researched	Address Not Identified in Research Source
2352 TELEGRAPH AVE	2017, 2014, 2009, 2004, 2002, 2000, 1999, 1996, 1994, 1993, 1992, 1991, 1986, 1984, 1982, 1980, 1979, 1976, 1975, 1973, 1970, 1967, 1965, 1962, 1960, 1959, 1956, 1955, 1954, 1951, 1950, 1946, 1945, 1943, 1940, 1938, 1933, 1932, 1928, 1926, 1925, 1920
2353 TELEGRAPH AVE	2017, 2014, 2009, 2006, 2004, 2002, 2000, 1999, 1996, 1994, 1993, 1992, 1991, 1986, 1984, 1982, 1980, 1979, 1976, 1975, 1973, 1970, 1967, 1965, 1962, 1960, 1959, 1956, 1955, 1954, 1951, 1946, 1945, 1940, 1938, 1933, 1932, 1928, 1926, 1925, 1920
2354 TELEGRAPH AVE	2017, 2014, 2009, 2006, 2004, 2002, 2000, 1999, 1996, 1994, 1993, 1992, 1991, 1986, 1984, 1982, 1980, 1979, 1976, 1975, 1973, 1970, 1967, 1965, 1962, 1960, 1959, 1956, 1955, 1954, 1951, 1950, 1946, 1945, 1940, 1938, 1933, 1932, 1928, 1926, 1925, 1920
2355 TELEGRAPH AVE	2017, 2014, 2009, 2004, 2002, 1999, 1994, 1993, 1984, 1982, 1980, 1979, 1976, 1973, 1970, 1967, 1965, 1960, 1959, 1956, 1955, 1954, 1951, 1950, 1946, 1945, 1943, 1940, 1938, 1933, 1932, 1928, 1926, 1925, 1920
2355 TELEGRAPH AVE	2006, 2002, 2000, 1996, 1993, 1992, 1991, 1986, 1984, 1982, 1980, 1979, 1976, 1975, 1973, 1970, 1967, 1965, 1962, 1960, 1959, 1956, 1955, 1954, 1951, 1950, 1946, 1945, 1943, 1940, 1938, 1933, 1932, 1928, 1926, 1925, 1920
2356 TELEGRAPH AVE	2017, 2014, 2009, 2006, 2004, 2002, 2000, 1999, 1996, 1994, 1993, 1992, 1991, 1986, 1984, 1982, 1980, 1979, 1976, 1975, 1973, 1970, 1967, 1965, 1960, 1959, 1956, 1955, 1954, 1951, 1950, 1946, 1945, 1943, 1940, 1938, 1933, 1932, 1926, 1925, 1920
2359 TELEGRAPH AVE	2017, 2014, 2009, 2006, 2004, 2002, 2000, 1999, 1996, 1994, 1993, 1992, 1991, 1986, 1984, 1982, 1980, 1979, 1976, 1975, 1973, 1970, 1967, 1965, 1962, 1960, 1959, 1956, 1955, 1954, 1951, 1946, 1945, 1940, 1938, 1933, 1932, 1928, 1926, 1925, 1920
2360 TELEGRAPH AVE	2017, 2014, 2009, 2004, 2002, 1999, 1994, 1993, 1984, 1982, 1979, 1976, 1975, 1973, 1970, 1967, 1965, 1962, 1960, 1959, 1956, 1955, 1954, 1951, 1946, 1945, 1943, 1940, 1938, 1933, 1932, 1928, 1926, 1925, 1920
2360 TELEGRAPH AVE	2017, 2014, 2006, 2002, 2000, 1996, 1994, 1993, 1992, 1991, 1986, 1984, 1982, 1980, 1979, 1976, 1975, 1973, 1970, 1967, 1965, 1962, 1960, 1959, 1956, 1955, 1954, 1951, 1950, 1946, 1945, 1943, 1940, 1938, 1933, 1932, 1928, 1926, 1925, 1920
2360 TELEGRAPH DR	2017, 2014, 2009, 2006, 2004, 2002, 2000, 1999, 1996, 1994, 1993, 1992, 1991, 1986, 1984, 1982, 1980, 1979, 1976, 1975, 1973, 1970, 1967, 1965, 1962, 1960, 1959, 1956, 1955, 1954, 1951, 1950, 1946, 1945, 1943, 1940, 1938, 1933, 1932, 1926, 1925, 1920
2362 TELEGRAPH AVE	2017, 2014, 2009, 2006, 2004, 2002, 2000, 1999, 1996, 1994, 1993, 1992, 1991, 1986, 1984, 1982, 1980, 1979, 1976, 1975, 1973, 1970, 1967, 1965, 1962, 1960, 1959, 1956, 1955, 1954, 1951, 1950, 1946, 1945, 1940, 1938, 1933, 1932, 1928, 1926, 1925, 1920
2363 TELEGRAPH AVE	2017, 2014, 2009, 2006, 2004, 2002, 2000, 1999, 1996, 1994, 1993, 1992, 1991, 1986, 1984, 1982, 1980, 1979, 1976, 1975, 1973, 1970, 1967, 1965, 1962, 1960, 1959, 1956, 1955, 1954, 1951, 1950, 1946, 1945, 1940, 1938, 1933, 1932, 1928, 1926, 1925, 1920

FINDINGS

Address Researched	Address Not Identified in Research Source
2364 TELEGRAPH AVE	2017, 2014, 2009, 2006, 2004, 2002, 2000, 1999, 1996, 1994, 1993, 1992, 1991, 1986, 1984, 1982, 1980, 1979, 1976, 1975, 1973, 1970, 1967, 1965, 1962, 1960, 1959, 1956, 1955, 1954, 1951, 1950, 1946, 1945, 1940, 1938, 1933, 1932, 1928, 1926, 1925, 1920
2366 TELEGRAPH AVE	2017, 2014, 2009, 2004, 2002, 1999, 1994, 1993, 1991, 1984, 1982, 1979, 1976, 1973, 1970, 1967, 1965, 1962, 1960, 1959, 1956, 1955, 1954, 1951, 1950, 1946, 1945, 1940, 1938, 1933, 1932, 1928, 1926, 1925, 1920
2366 TELEGRAPH AVE	2017, 2006, 2002, 2000, 1996, 1993, 1992, 1991, 1986, 1984, 1982, 1980, 1979, 1976, 1975, 1973, 1970, 1967, 1965, 1962, 1960, 1959, 1956, 1955, 1954, 1951, 1950, 1946, 1945, 1943, 1940, 1938, 1933, 1932, 1928, 1926, 1925, 1920
2367 TELEGRAPH AVE	2009, 2006, 2002, 2000, 1996, 1993, 1992, 1991, 1986, 1984, 1982, 1980, 1979, 1976, 1975, 1973, 1970, 1967, 1965, 1962, 1960, 1959, 1956, 1955, 1954, 1951, 1950, 1946, 1945, 1943, 1940, 1938, 1933, 1932, 1928, 1926, 1925, 1920
2367 TELEGRAPH AVE	2017, 2014, 2009, 2004, 2002, 1999, 1994, 1993, 1984, 1982, 1979, 1976, 1975, 1973, 1970, 1967, 1965, 1960, 1959, 1956, 1955, 1954, 1951, 1946, 1945, 1940, 1938, 1933, 1932, 1928, 1926, 1925, 1920
2369 TELEGRAPH AVE	2017, 2014, 2009, 2004, 2002, 1999, 1994, 1993, 1984, 1982, 1979, 1976, 1973, 1970, 1967, 1965, 1960, 1959, 1956, 1955, 1954, 1951, 1946, 1945, 1940, 1938, 1933, 1932, 1928, 1926, 1925, 1920
2369 TELEGRAPH AVE	2009, 2006, 2004, 2002, 2000, 1996, 1993, 1992, 1991, 1986, 1984, 1982, 1980, 1979, 1976, 1975, 1973, 1970, 1967, 1965, 1962, 1960, 1959, 1956, 1955, 1954, 1951, 1950, 1946, 1945, 1943, 1940, 1938, 1933, 1932, 1928, 1926, 1925, 1920
2372 TELEGRAPH AVE	2017, 2014, 2009, 2006, 2004, 2002, 2000, 1999, 1996, 1994, 1993, 1992, 1991, 1986, 1984, 1982, 1980, 1979, 1976, 1975, 1973, 1970, 1967, 1965, 1962, 1960, 1959, 1956, 1955, 1954, 1951, 1950, 1946, 1945, 1940, 1938, 1933, 1932, 1928, 1926, 1925, 1920
2374 TELEGRAPH AVE	2017, 2014, 2009, 2004, 2002, 1999, 1994, 1993, 1984, 1982, 1979, 1976, 1973, 1970, 1967, 1965, 1960, 1959, 1956, 1955, 1954, 1951, 1950, 1946, 1945, 1943, 1940, 1938, 1933, 1932, 1928, 1926, 1925, 1920
2374 TELEGRAPH AVE	2006, 2002, 2000, 1996, 1993, 1992, 1991, 1986, 1984, 1982, 1980, 1979, 1976, 1975, 1973, 1970, 1967, 1965, 1962, 1960, 1959, 1956, 1955, 1954, 1951, 1950, 1946, 1945, 1943, 1940, 1938, 1933, 1932, 1928, 1926, 1925, 1920
2375 TELEGRAPH AVE	2006, 2002, 2000, 1996, 1993, 1992, 1991, 1986, 1984, 1982, 1980, 1979, 1976, 1975, 1973, 1970, 1967, 1965, 1962, 1960, 1959, 1956, 1955, 1954, 1951, 1950, 1946, 1945, 1943, 1940, 1938, 1933, 1932, 1928, 1926, 1925, 1920
2375 TELEGRAPH AVE	2017, 2014, 2009, 2004, 2002, 1999, 1994, 1993, 1984, 1982, 1979, 1976, 1973, 1970, 1967, 1965, 1960, 1959, 1956, 1955, 1954, 1951, 1946, 1945, 1940, 1938, 1933, 1932, 1928, 1926, 1925, 1920
2379 TELEGRAPH AVE	2017, 2014, 2009, 2004, 2002, 1999, 1994, 1993, 1986, 1984, 1982, 1979, 1976, 1975, 1973, 1970, 1967, 1965, 1960, 1959, 1956, 1955, 1954, 1951, 1950, 1946, 1945, 1940, 1938, 1933, 1932, 1926, 1925, 1920
2379 TELEGRAPH AVE	2006, 2002, 2000, 1996, 1993, 1992, 1991, 1986, 1984, 1982, 1980, 1979, 1976, 1975, 1973, 1970, 1967, 1965, 1962, 1960, 1959, 1956, 1955, 1954, 1951, 1950, 1946, 1945, 1943, 1940, 1938, 1933, 1932, 1928, 1926, 1925, 1920
2380 TELEGRAPH AVE	2009, 2006, 2004, 2002, 2000, 1996, 1993, 1992, 1991, 1986, 1984, 1982, 1980, 1979, 1976, 1975, 1973, 1970, 1967, 1965, 1962, 1960, 1959, 1956, 1955, 1954, 1951, 1950, 1946, 1945, 1943, 1940, 1938, 1933, 1932, 1928, 1926, 1925, 1920
2380 TELEGRAPH AVE	2017, 2014, 2009, 2004, 2002, 1999, 1994, 1993, 1984, 1982, 1979, 1976, 1975, 1973, 1970, 1967, 1965, 1960, 1959, 1956, 1955, 1954, 1951, 1946, 1945, 1943, 1940, 1938, 1933, 1932, 1928, 1926, 1925, 1920

FINDINGS

Address Researched	Address Not Identified in Research Source
2381 TELEGRAPH AVE	2017, 2014, 2009, 2006, 2004, 2002, 2000, 1999, 1996, 1994, 1993, 1992, 1991, 1986, 1984, 1982, 1980, 1979, 1976, 1975, 1973, 1970, 1967, 1965, 1962, 1960, 1959, 1956, 1955, 1954, 1951, 1950, 1946, 1945, 1940, 1938, 1933, 1932, 1928, 1926, 1925, 1920
2382 TELEGRAPH AVE	2017, 2014, 2009, 2004, 2002, 1999, 1994, 1993, 1984, 1982, 1979, 1976, 1973, 1970, 1967, 1965, 1960, 1959, 1956, 1955, 1954, 1951, 1946, 1945, 1940, 1938, 1933, 1932, 1928, 1926, 1925, 1920
2382 TELEGRAPH AVE	2006, 2002, 2000, 1996, 1993, 1992, 1991, 1986, 1984, 1982, 1980, 1979, 1976, 1975, 1973, 1970, 1967, 1965, 1962, 1960, 1959, 1956, 1955, 1954, 1951, 1950, 1946, 1945, 1943, 1940, 1938, 1933, 1932, 1928, 1926, 1925, 1920
2383 TELEGRAPH AVE	2017, 2014, 2006, 2002, 2000, 1996, 1993, 1992, 1991, 1986, 1984, 1982, 1980, 1979, 1976, 1975, 1973, 1970, 1967, 1965, 1962, 1960, 1959, 1956, 1955, 1954, 1951, 1950, 1946, 1945, 1943, 1940, 1938, 1933, 1932, 1928, 1926, 1925, 1920
2383 TELEGRAPH AVE	2017, 2014, 2009, 2004, 2002, 1999, 1994, 1993, 1991, 1984, 1982, 1980, 1979, 1976, 1975, 1973, 1970, 1967, 1965, 1960, 1959, 1956, 1955, 1954, 1951, 1946, 1945, 1940, 1938, 1933, 1932, 1926, 1925, 1920
2384 TELEGRAPH AVE	2017, 2014, 2009, 2004, 2002, 1999, 1994, 1993, 1984, 1982, 1979, 1976, 1973, 1970, 1967, 1965, 1960, 1959, 1956, 1955, 1954, 1951, 1946, 1945, 1940, 1938, 1933, 1932, 1928, 1926, 1925, 1920
2384 TELEGRAPH AVE	2006, 2002, 2000, 1996, 1993, 1992, 1991, 1986, 1984, 1982, 1980, 1979, 1976, 1975, 1973, 1970, 1967, 1965, 1962, 1960, 1959, 1956, 1955, 1954, 1951, 1950, 1946, 1945, 1943, 1940, 1938, 1933, 1932, 1928, 1926, 1925, 1920
2386 TELEGRAPH AVE	2006, 2002, 2000, 1996, 1993, 1992, 1991, 1986, 1984, 1982, 1980, 1979, 1976, 1975, 1973, 1970, 1967, 1965, 1962, 1960, 1959, 1956, 1955, 1954, 1951, 1950, 1946, 1945, 1943, 1940, 1938, 1933, 1932, 1928, 1926, 1925, 1920
2386 TELEGRAPH AVE	2017, 2014, 2009, 2004, 2002, 1999, 1994, 1993, 1984, 1982, 1979, 1976, 1975, 1973, 1970, 1967, 1965, 1960, 1959, 1956, 1955, 1954, 1951, 1946, 1945, 1943, 1940, 1938, 1933, 1932, 1928, 1926, 1925, 1920
2387 TELEGRAPH AVE	2017, 2014, 2009, 2004, 2002, 1999, 1994, 1993, 1991, 1984, 1982, 1980, 1979, 1976, 1973, 1970, 1967, 1965, 1960, 1959, 1956, 1955, 1954, 1951, 1946, 1945, 1940, 1938, 1933, 1932, 1926, 1925, 1920
2387 TELEGRAPH AVE	2006, 2002, 2000, 1996, 1993, 1992, 1991, 1986, 1984, 1982, 1980, 1979, 1976, 1975, 1973, 1970, 1967, 1965, 1962, 1960, 1959, 1956, 1955, 1954, 1951, 1950, 1946, 1945, 1943, 1940, 1938, 1933, 1932, 1928, 1926, 1925, 1920
2388 TELEGRAPH AVE	2017, 2014, 2009, 2006, 2002, 2000, 1999, 1996, 1994, 1993, 1992, 1991, 1986, 1984, 1982, 1980, 1979, 1976, 1975, 1973, 1970, 1967, 1965, 1962, 1960, 1959, 1956, 1955, 1954, 1951, 1950, 1946, 1945, 1943, 1940, 1938, 1933, 1932, 1928, 1926, 1925, 1920
2388 TELEGRAPH AVE	2017, 2014, 2009, 2006, 2004, 2002, 2000, 1999, 1996, 1994, 1993, 1992, 1991, 1986, 1984, 1982, 1980, 1979, 1976, 1975, 1973, 1970, 1967, 1965, 1960, 1959, 1956, 1955, 1954, 1951, 1946, 1945, 1940, 1938, 1933, 1932, 1928, 1926, 1925, 1920
2389 TELEGRAPH AVE	2017, 2014, 2009, 2006, 2004, 2002, 2000, 1999, 1996, 1994, 1993, 1992, 1991, 1986, 1984, 1982, 1980, 1979, 1976, 1975, 1973, 1970, 1967, 1965, 1962, 1960, 1959, 1956, 1955, 1954, 1951, 1950, 1946, 1945, 1940, 1938, 1933, 1932, 1928, 1926, 1925, 1920
2390 TELEGRAPH AVE	2017, 2014, 2009, 2004, 2002, 1999, 1994, 1993, 1984, 1982, 1979, 1976, 1973, 1970, 1967, 1965, 1960, 1959, 1956, 1955, 1954, 1951, 1950, 1946, 1945, 1940, 1938, 1933, 1932, 1928, 1926, 1925, 1920
2390 TELEGRAPH AVE	2006, 2002, 2000, 1996, 1993, 1992, 1991, 1986, 1984, 1982, 1980, 1979, 1976, 1975, 1973, 1970, 1967, 1965, 1962, 1960, 1959, 1956, 1955, 1954, 1951, 1950, 1946, 1945, 1943, 1940, 1938, 1933, 1932, 1928, 1926, 1925, 1920

FINDINGS

Address Researched	Address Not Identified in Research Source
2391 TELEGRAPH AVE	2006, 2002, 2000, 1996, 1993, 1992, 1991, 1986, 1984, 1982, 1980, 1979, 1976, 1975, 1973, 1970, 1967, 1965, 1962, 1960, 1959, 1956, 1955, 1954, 1951, 1950, 1946, 1945, 1943, 1940, 1938, 1933, 1932, 1928, 1926, 1925, 1920
2391 TELEGRAPH AVE	2017, 2014, 2009, 2004, 2002, 1999, 1996, 1994, 1993, 1984, 1982, 1980, 1979, 1976, 1975, 1973, 1970, 1967, 1965, 1960, 1959, 1956, 1955, 1954, 1951, 1946, 1945, 1940, 1938, 1933, 1932, 1928, 1926, 1925, 1920
2392 TELEGRAPH AVE	2017, 2014, 2009, 2006, 2004, 2002, 2000, 1999, 1996, 1994, 1993, 1992, 1984, 1982, 1980, 1979, 1976, 1975, 1973, 1970, 1967, 1965, 1962, 1960, 1959, 1956, 1955, 1954, 1951, 1946, 1945, 1940, 1938, 1933, 1932, 1928, 1926, 1925, 1920
2393 TELEGRAPH AVE	2017, 2014, 2009, 2006, 2004, 2002, 2000, 1999, 1996, 1994, 1993, 1992, 1991, 1986, 1984, 1982, 1979, 1976, 1973, 1970, 1967, 1965, 1960, 1959, 1956, 1955, 1954, 1951, 1950, 1946, 1945, 1940, 1938, 1933, 1932, 1928, 1926, 1925, 1920
2394 TELEGRAPH AVE	2017, 2014, 2009, 2006, 2004, 2002, 2000, 1999, 1996, 1994, 1993, 1992, 1991, 1986, 1984, 1982, 1980, 1979, 1976, 1973, 1970, 1967, 1965, 1960, 1959, 1956, 1955, 1954, 1951, 1950, 1946, 1945, 1940, 1938, 1933, 1932, 1928, 1926, 1925, 1920
2395 TELEGRAPH AVE	2017, 2014, 2009, 2004, 2002, 1999, 1996, 1994, 1993, 1992, 1991, 1986, 1984, 1982, 1980, 1979, 1976, 1975, 1973, 1970, 1967, 1965, 1962, 1960, 1959, 1956, 1955, 1954, 1951, 1950, 1946, 1945, 1943, 1940, 1938, 1933, 1932, 1928, 1926, 1925, 1920
2395 TELEGRAPH AVE	2017, 2014, 2006, 2002, 2000, 1996, 1994, 1993, 1992, 1991, 1986, 1984, 1982, 1980, 1979, 1976, 1975, 1973, 1970, 1967, 1965, 1962, 1960, 1959, 1956, 1955, 1954, 1951, 1950, 1946, 1945, 1943, 1940, 1938, 1933, 1932, 1928, 1926, 1925, 1920
2398 TELEGRAPH AVE	2006, 2002, 2000, 1996, 1993, 1992, 1991, 1986, 1984, 1982, 1980, 1979, 1976, 1975, 1973, 1970, 1967, 1965, 1962, 1960, 1959, 1956, 1955, 1954, 1951, 1950, 1946, 1945, 1943, 1940, 1938, 1933, 1932, 1928, 1926, 1925, 1920
2398 TELEGRAPH AVE	2017, 2014, 2009, 2004, 2002, 1999, 1994, 1993, 1991, 1984, 1982, 1979, 1976, 1973, 1970, 1967, 1965, 1960, 1959, 1956, 1955, 1954, 1951, 1946, 1945, 1943, 1940, 1938, 1933, 1932, 1928, 1926, 1925, 1920
2399 TELEGRAPH AVE	2017, 2014, 2009, 2004, 2002, 1999, 1994, 1993, 1984, 1982, 1980, 1979, 1976, 1973, 1970, 1967, 1965, 1960, 1959, 1956, 1955, 1954, 1951, 1950, 1946, 1945, 1940, 1938, 1933, 1932, 1926, 1925, 1920
2399 TELEGRAPH AVE	2009, 2006, 2004, 2002, 2000, 1996, 1993, 1992, 1991, 1986, 1984, 1982, 1980, 1979, 1976, 1975, 1973, 1970, 1967, 1965, 1962, 1960, 1959, 1956, 1955, 1954, 1951, 1950, 1946, 1945, 1943, 1940, 1938, 1933, 1932, 1928, 1926, 1925, 1920
2400 TELEGRAPH AVE	2009, 2006, 2002, 2000, 1996, 1993, 1992, 1991, 1986, 1984, 1982, 1980, 1979, 1976, 1975, 1973, 1970, 1967, 1965, 1962, 1960, 1959, 1956, 1955, 1954, 1951, 1950, 1946, 1945, 1943, 1940, 1938, 1933, 1932, 1928, 1926, 1925, 1920
2400 TELEGRAPH AVE	2017, 2014, 2009, 2004, 2002, 1999, 1994, 1993, 1986, 1984, 1982, 1979, 1976, 1973, 1970, 1967, 1965, 1960, 1959, 1956, 1955, 1954, 1951, 1950, 1946, 1945, 1943, 1940, 1938, 1933, 1932, 1928, 1926, 1925, 1920
2401 BOWDITCH ST	2017, 2014, 2009, 2006, 2004, 2002, 2000, 1999, 1996, 1994, 1993, 1992, 1984, 1982, 1979, 1976, 1975, 1973, 1967, 1965, 1960, 1959, 1956, 1954, 1951, 1946, 1940, 1932, 1926
2401 BOWDITCH ST	2017, 2014, 2009, 2006, 2004, 2002, 2000, 1996, 1993, 1992, 1991, 1986, 1984, 1982, 1980, 1979, 1976, 1975, 1973, 1970, 1967, 1965, 1962, 1960, 1959, 1956, 1955, 1954, 1951, 1950, 1946, 1945, 1943, 1940, 1938, 1933, 1932, 1928, 1926, 1925, 1920
2401 TELEGRAPH AVE	2017, 2014, 2006, 2002, 2000, 1999, 1996, 1994, 1993, 1992, 1991, 1986, 1984, 1982, 1980, 1979, 1976, 1975, 1973, 1970, 1967, 1965, 1962, 1960, 1959, 1956, 1955, 1954, 1951, 1950, 1946, 1945, 1943, 1940, 1938, 1933, 1932, 1928, 1926, 1925, 1920

FINDINGS

Address Researched	Address Not Identified in Research Source
2401 TELEGRAPH AVE	2017, 2014, 2009, 2006, 2004, 2002, 2000, 1999, 1996, 1994, 1993, 1992, 1991, 1986, 1984, 1982, 1980, 1979, 1976, 1975, 1973, 1970, 1967, 1965, 1962, 1960, 1959, 1956, 1955, 1954, 1951, 1950, 1946, 1945, 1940, 1938, 1933, 1932, 1926, 1925, 1920
2402 TELEGRAPH AVE	2017, 2014, 2009, 2006, 2004, 2002, 2000, 1999, 1996, 1994, 1993, 1992, 1991, 1986, 1984, 1982, 1980, 1979, 1976, 1973, 1970, 1967, 1965, 1960, 1959, 1956, 1955, 1954, 1951, 1946, 1945, 1940, 1938, 1933, 1932, 1926, 1925, 1920
2403 TELEGRAPH AVE	2017, 2014, 2009, 2004, 2002, 1999, 1994, 1993, 1984, 1982, 1979, 1976, 1975, 1973, 1970, 1967, 1965, 1962, 1960, 1959, 1956, 1955, 1954, 1951, 1950, 1946, 1945, 1943, 1940, 1938, 1933, 1932, 1928, 1926, 1925, 1920
2403 TELEGRAPH AVE	2006, 2004, 2002, 2000, 1996, 1994, 1993, 1992, 1991, 1986, 1984, 1982, 1980, 1979, 1976, 1975, 1973, 1970, 1967, 1965, 1962, 1960, 1959, 1956, 1955, 1954, 1951, 1950, 1946, 1945, 1943, 1940, 1938, 1933, 1932, 1928, 1926, 1925, 1920
2404 TELEGRAPH AVE	2009, 2006, 2002, 2000, 1996, 1994, 1993, 1992, 1991, 1986, 1984, 1982, 1980, 1979, 1976, 1975, 1973, 1970, 1967, 1965, 1962, 1960, 1959, 1956, 1955, 1954, 1951, 1950, 1946, 1945, 1943, 1940, 1938, 1933, 1932, 1928, 1926, 1925, 1920
2404 TELEGRAPH AVE	2017, 2014, 2009, 2004, 2002, 1999, 1994, 1993, 1984, 1982, 1979, 1976, 1975, 1973, 1970, 1967, 1965, 1962, 1960, 1959, 1956, 1955, 1954, 1951, 1950, 1946, 1945, 1943, 1940, 1938, 1933, 1932, 1928, 1926, 1925, 1920
2405 BOWDITCH ST	2017, 2014, 2009, 2006, 2004, 2002, 2000, 1999, 1996, 1994, 1993, 1992, 1991, 1986, 1984, 1982, 1979, 1976, 1975, 1973, 1967, 1965, 1960, 1959, 1956, 1954, 1951, 1946, 1945, 1940, 1938, 1932, 1928, 1926, 1925
2407 BOWDITCH ST	2017, 2014, 2009, 2006, 2004, 2002, 2000, 1999, 1996, 1994, 1993, 1992, 1991, 1986, 1984, 1982, 1980, 1979, 1976, 1975, 1973, 1970, 1967, 1965, 1962, 1960, 1959, 1956, 1955, 1954, 1951, 1950, 1946, 1940, 1933, 1932, 1926
2409 BOWDITCH ST	2017, 2014, 2009, 2006, 2004, 2002, 2000, 1999, 1996, 1994, 1993, 1992, 1991, 1986, 1984, 1982, 1980, 1979, 1976, 1975, 1973, 1970, 1967, 1965, 1960, 1959, 1956, 1954, 1951, 1946, 1940, 1932, 1926
2409 TELEGRAPH AVE	2017, 2014, 2009, 2006, 2004, 2002, 2000, 1999, 1996, 1994, 1993, 1992, 1984, 1982, 1979, 1976, 1973, 1970, 1967, 1965, 1960, 1959, 1956, 1955, 1954, 1951, 1946, 1945, 1940, 1938, 1933, 1932, 1928, 1926, 1925, 1920
2410 TELEGRAPH AVE	2017, 2014, 2009, 2004, 2002, 1999, 1994, 1993, 1984, 1982, 1979, 1976, 1973, 1970, 1967, 1965, 1960, 1959, 1956, 1955, 1954, 1951, 1946, 1945, 1940, 1938, 1933, 1932, 1926, 1925, 1920
2410 TELEGRAPH AVE	2009, 2006, 2002, 2000, 1996, 1993, 1992, 1991, 1986, 1984, 1982, 1980, 1979, 1976, 1975, 1973, 1970, 1967, 1965, 1962, 1960, 1959, 1956, 1955, 1954, 1951, 1950, 1946, 1945, 1943, 1940, 1938, 1933, 1932, 1928, 1926, 1925, 1920
2411 BOWDITCH ST	2017, 2014, 2009, 2006, 2004, 2002, 2000, 1999, 1996, 1994, 1993, 1992, 1991, 1986, 1984, 1982, 1980, 1979, 1976, 1975, 1973, 1970, 1967, 1965, 1960, 1959, 1956, 1954, 1951, 1946, 1940, 1932, 1926
2411 TELEGRAPH AVE	2017, 2014, 2009, 2006, 2004, 2002, 1999, 1994, 1993, 1984, 1982, 1979, 1976, 1975, 1973, 1970, 1967, 1965, 1960, 1959, 1956, 1955, 1954, 1951, 1946, 1945, 1943, 1940, 1938, 1933, 1932, 1928, 1926, 1925, 1920
2411 TELEGRAPH AVE	2017, 2014, 2009, 2006, 2004, 2002, 2000, 1996, 1993, 1992, 1991, 1986, 1984, 1982, 1980, 1979, 1976, 1975, 1973, 1970, 1967, 1965, 1962, 1960, 1959, 1956, 1955, 1954, 1951, 1950, 1946, 1945, 1943, 1940, 1938, 1933, 1932, 1928, 1926, 1925, 1920
2414 TELEGRAPH AVE	2006, 2002, 2000, 1996, 1993, 1992, 1991, 1986, 1984, 1982, 1980, 1979, 1976, 1975, 1973, 1970, 1967, 1965, 1962, 1960, 1959, 1956, 1955, 1954, 1951, 1950, 1946, 1945, 1943, 1940, 1938, 1933, 1932, 1928, 1926, 1925, 1920

FINDINGS

Address Researched	Address Not Identified in Research Source
2414 TELEGRAPH AVE	2017, 2014, 2009, 2004, 2002, 1999, 1994, 1993, 1984, 1982, 1979, 1976, 1973, 1970, 1967, 1965, 1960, 1959, 1956, 1955, 1954, 1951, 1946, 1945, 1940, 1938, 1933, 1932, 1926, 1925, 1920
2414 TELEGWAPH AVE	2017, 2014, 2009, 2006, 2004, 2002, 2000, 1999, 1996, 1994, 1993, 1992, 1991, 1986, 1984, 1982, 1980, 1979, 1976, 1973, 1970, 1967, 1965, 1962, 1960, 1959, 1956, 1955, 1954, 1951, 1950, 1946, 1945, 1943, 1940, 1938, 1933, 1932, 1928, 1926, 1925, 1920
2414A TELEGRAPH DR	2017, 2014, 2009, 2006, 2004, 2002, 2000, 1999, 1996, 1994, 1993, 1992, 1991, 1986, 1984, 1982, 1980, 1979, 1976, 1975, 1973, 1970, 1967, 1965, 1962, 1960, 1959, 1956, 1955, 1954, 1951, 1950, 1946, 1945, 1943, 1940, 1938, 1933, 1932, 1928, 1926, 1920
2415 BOWDITCH ST	2017, 2014, 2009, 2006, 2004, 2002, 2000, 1999, 1996, 1994, 1993, 1992, 1991, 1986, 1984, 1982, 1980, 1979, 1976, 1975, 1973, 1970, 1967, 1965, 1962, 1960, 1959, 1956, 1955, 1954, 1951, 1950, 1946, 1945, 1943, 1940, 1938, 1933, 1932, 1928, 1926
2416 TELEGRAPH AVE	2017, 2014, 2009, 2004, 2002, 1999, 1994, 1993, 1984, 1982, 1979, 1976, 1973, 1970, 1967, 1965, 1960, 1959, 1956, 1955, 1954, 1951, 1950, 1946, 1945, 1943, 1940, 1938, 1933, 1932, 1928, 1926, 1925, 1920
2416 TELEGRAPH AVE	2006, 2004, 2002, 2000, 1996, 1993, 1992, 1991, 1986, 1984, 1982, 1980, 1979, 1976, 1975, 1973, 1970, 1967, 1965, 1962, 1960, 1959, 1956, 1955, 1954, 1951, 1950, 1946, 1945, 1943, 1940, 1938, 1933, 1932, 1928, 1926, 1925, 1920
2416 TELEGRAPH DR	2017, 2014, 2009, 2006, 2004, 2002, 2000, 1999, 1996, 1994, 1993, 1992, 1991, 1986, 1984, 1982, 1980, 1979, 1976, 1975, 1973, 1970, 1967, 1965, 1962, 1960, 1959, 1956, 1955, 1954, 1951, 1950, 1946, 1945, 1943, 1940, 1938, 1933, 1932, 1926, 1925, 1920
2420 BOWDITCH ST	2017, 2014, 2009, 2006, 2004, 2002, 2000, 1999, 1996, 1994, 1993, 1992, 1991, 1986, 1984, 1982, 1980, 1979, 1976, 1975, 1973, 1967, 1965, 1962, 1960, 1959, 1956, 1955, 1954, 1951, 1950, 1946, 1945, 1943, 1940, 1938, 1933, 1932, 1928, 1926, 1925, 1920
2422 TELEGRAPH AVE	2017, 2014, 2009, 2004, 2002, 1999, 1994, 1993, 1984, 1982, 1979, 1976, 1973, 1970, 1967, 1965, 1960, 1959, 1956, 1955, 1954, 1951, 1946, 1945, 1943, 1940, 1938, 1933, 1932, 1928, 1926, 1925, 1920
2422 TELEGRAPH AVE	2006, 2002, 2000, 1996, 1993, 1992, 1991, 1986, 1984, 1982, 1980, 1979, 1976, 1975, 1973, 1970, 1967, 1965, 1962, 1960, 1959, 1956, 1955, 1954, 1951, 1950, 1946, 1945, 1943, 1940, 1938, 1933, 1932, 1928, 1926, 1925, 1920
2424 TELEGRAPH AVE	2017, 2014, 2006, 2004, 2002, 2000, 1996, 1993, 1992, 1991, 1986, 1984, 1982, 1980, 1979, 1976, 1975, 1973, 1970, 1967, 1965, 1962, 1960, 1959, 1956, 1955, 1954, 1951, 1950, 1946, 1945, 1943, 1940, 1938, 1933, 1932, 1928, 1926, 1925, 1920
2424 TELEGRAPH AVE	2017, 2014, 2009, 2006, 2004, 2002, 1999, 1994, 1993, 1984, 1982, 1979, 1976, 1973, 1970, 1967, 1965, 1962, 1960, 1959, 1956, 1955, 1954, 1951, 1950, 1946, 1945, 1943, 1940, 1938, 1933, 1932, 1928, 1926, 1925, 1920
2426 BOWDITCH ST	2017, 2014, 2009, 2006, 2004, 2002, 2000, 1999, 1996, 1994, 1993, 1992, 1991, 1986, 1984, 1982, 1980, 1979, 1976, 1975, 1973, 1970, 1967, 1965, 1960, 1959, 1956, 1954, 1951, 1946, 1940, 1932, 1926
2426 TELEGRAPH AVE	2017, 2014, 2009, 2004, 2002, 1999, 1994, 1993, 1984, 1982, 1979, 1976, 1975, 1973, 1970, 1967, 1965, 1962, 1960, 1959, 1956, 1955, 1954, 1951, 1946, 1945, 1940, 1938, 1933, 1932, 1928, 1926, 1925, 1920
2426 TELEGRAPH AVE	2017, 2014, 2006, 2002, 2000, 1996, 1993, 1992, 1991, 1986, 1984, 1982, 1980, 1979, 1976, 1975, 1973, 1970, 1967, 1965, 1962, 1960, 1959, 1956, 1955, 1954, 1951, 1950, 1946, 1945, 1943, 1940, 1938, 1933, 1932, 1928, 1926, 1925, 1920

FINDINGS

Address Researched	Address Not Identified in Research Source
2428 TELEGRAPH AVE	2006, 2002, 2000, 1996, 1993, 1992, 1991, 1986, 1984, 1982, 1980, 1979, 1976, 1975, 1973, 1970, 1967, 1965, 1962, 1960, 1959, 1956, 1955, 1954, 1951, 1950, 1946, 1945, 1943, 1940, 1938, 1933, 1932, 1928, 1926, 1925, 1920
2428 TELEGRAPH AVE	2017, 2014, 2009, 2004, 2002, 1999, 1994, 1993, 1991, 1984, 1982, 1979, 1976, 1973, 1970, 1967, 1965, 1960, 1959, 1956, 1955, 1954, 1951, 1946, 1945, 1940, 1938, 1933, 1932, 1928, 1926, 1925, 1920
2429 BOWDITCH ST	2017, 2014, 2009, 2006, 2004, 2002, 2000, 1999, 1996, 1994, 1993, 1992, 1991, 1986, 1984, 1982, 1980, 1979, 1976, 1975, 1973, 1970, 1967, 1965, 1962, 1960, 1959, 1956, 1955, 1954, 1951, 1950, 1946, 1945, 1943, 1940, 1938, 1932, 1926, 1920
2429 TELEGRAPH AVE	2017, 2014, 2009, 2006, 2004, 2002, 2000, 1999, 1996, 1994, 1993, 1992, 1991, 1986, 1984, 1982, 1980, 1979, 1976, 1975, 1973, 1970, 1967, 1965, 1960, 1959, 1956, 1955, 1954, 1951, 1950, 1946, 1945, 1940, 1938, 1933, 1932, 1928, 1926, 1925, 1920
2429 TELEGRAPH AVE	2017, 2014, 2009, 2006, 2004, 2002, 2000, 1999, 1996, 1993, 1992, 1991, 1986, 1984, 1982, 1980, 1979, 1976, 1975, 1973, 1970, 1967, 1965, 1962, 1960, 1959, 1956, 1955, 1954, 1951, 1950, 1946, 1945, 1943, 1940, 1938, 1933, 1932, 1928, 1926, 1925, 1920
2430 BOWDITCH ST	2017, 2014, 2009, 2006, 2004, 2002, 2000, 1999, 1996, 1994, 1993, 1992, 1991, 1986, 1984, 1982, 1980, 1979, 1976, 1975, 1973, 1970, 1967, 1965, 1960, 1959, 1956, 1954, 1951, 1946, 1945, 1940, 1932, 1926
2431 DWIGHT CRES	2017, 2014, 2009, 2006, 2004, 2002, 2000, 1999, 1996, 1994, 1993, 1992, 1991, 1986, 1984, 1982, 1980, 1979, 1976, 1975, 1973, 1970, 1967, 1965, 1962, 1960, 1959, 1956, 1955, 1954, 1951, 1950, 1946, 1945, 1943, 1940, 1938, 1933, 1932, 1926, 1925, 1920
2431 DWIGHT WAY	2017, 2014, 2009, 2006, 2004, 2002, 2000, 1999, 1996, 1994, 1993, 1992, 1991, 1986, 1984, 1982, 1980, 1979, 1976, 1975, 1973, 1970, 1967, 1965, 1960, 1959, 1956, 1954, 1951, 1946, 1940, 1933, 1932, 1928, 1926, 1925
2431 TELEGRAPH AVE	2017, 2014, 2009, 2004, 2002, 1999, 1994, 1993, 1984, 1982, 1979, 1976, 1975, 1973, 1970, 1967, 1965, 1962, 1960, 1959, 1956, 1955, 1954, 1951, 1946, 1945, 1940, 1938, 1933, 1932, 1928, 1926, 1925, 1920
2431 TELEGRAPH AVE	2017, 2014, 2009, 2006, 2004, 2002, 2000, 1996, 1993, 1992, 1991, 1986, 1984, 1982, 1980, 1979, 1976, 1975, 1973, 1970, 1967, 1965, 1962, 1960, 1959, 1956, 1955, 1954, 1951, 1950, 1946, 1945, 1943, 1940, 1938, 1933, 1932, 1928, 1926, 1925, 1920
2432 TELEGRAPH AVE	2017, 2014, 2009, 2006, 2002, 2000, 1996, 1993, 1992, 1991, 1986, 1984, 1982, 1980, 1979, 1976, 1975, 1973, 1970, 1967, 1965, 1962, 1960, 1959, 1956, 1955, 1954, 1951, 1950, 1946, 1945, 1943, 1940, 1938, 1933, 1932, 1928, 1926, 1925, 1920
2432 TELEGRAPH AVE	2017, 2014, 2009, 2006, 2004, 2002, 2000, 1999, 1994, 1993, 1984, 1982, 1979, 1976, 1975, 1973, 1970, 1967, 1965, 1960, 1959, 1956, 1955, 1954, 1951, 1946, 1945, 1940, 1938, 1933, 1932, 1928, 1926, 1925, 1920
2433 TELEGRAPH AVE	2017, 2014, 2009, 2006, 2004, 2002, 2000, 1999, 1996, 1994, 1993, 1992, 1991, 1986, 1984, 1982, 1980, 1979, 1976, 1975, 1973, 1970, 1967, 1965, 1960, 1959, 1956, 1955, 1954, 1951, 1946, 1945, 1943, 1940, 1938, 1933, 1932, 1928, 1926, 1925, 1920
2434 BOWDITCH ST	2017, 2014, 2009, 2006, 2004, 2002, 2000, 1999, 1996, 1994, 1993, 1992, 1991, 1986, 1984, 1982, 1980, 1979, 1976, 1975, 1973, 1970, 1967, 1965, 1960, 1959, 1956, 1954, 1951, 1946, 1940, 1932, 1926
2435 DWIGHT WAY	2017, 2014, 2009, 2006, 2004, 2002, 2000, 1999, 1996, 1994, 1993, 1992, 1991, 1986, 1984, 1982, 1980, 1979, 1976, 1975, 1973, 1970, 1967, 1965, 1960, 1959, 1956, 1954, 1951, 1950, 1946, 1940, 1938, 1932, 1926

FINDINGS

Address Researched	Address Not Identified in Research Source
2436 TELEGRAPH AVE	2017, 2014, 2009, 2006, 2004, 2002, 2000, 1999, 1996, 1994, 1993, 1984, 1982, 1979, 1976, 1975, 1973, 1970, 1967, 1965, 1960, 1959, 1956, 1955, 1954, 1951, 1950, 1946, 1945, 1943, 1940, 1938, 1933, 1932, 1926, 1925, 1920
2436 TELEGRAPH AVE	2017, 2014, 2009, 2006, 2004, 2002, 2000, 1999, 1996, 1993, 1992, 1991, 1986, 1984, 1982, 1980, 1979, 1976, 1975, 1973, 1970, 1967, 1965, 1962, 1960, 1959, 1956, 1955, 1954, 1951, 1950, 1946, 1945, 1943, 1940, 1938, 1933, 1932, 1928, 1926, 1925, 1920
2438 BOWDITCH ST	2017, 2014, 2009, 2006, 2004, 2002, 2000, 1999, 1996, 1994, 1993, 1992, 1991, 1986, 1984, 1982, 1980, 1979, 1976, 1975, 1973, 1970, 1967, 1965, 1960, 1959, 1956, 1954, 1951, 1946, 1945, 1940, 1932, 1926
2438 TELEGRAPH AVE	2017, 2014, 2009, 2004, 2002, 1999, 1994, 1993, 1984, 1982, 1979, 1976, 1973, 1970, 1967, 1965, 1962, 1960, 1959, 1956, 1955, 1954, 1951, 1950, 1946, 1945, 1943, 1940, 1938, 1933, 1932, 1928, 1926, 1925, 1920
2438 TELEGRAPH AVE	2017, 2014, 2006, 2002, 2000, 1996, 1993, 1992, 1991, 1986, 1984, 1982, 1980, 1979, 1976, 1975, 1973, 1970, 1967, 1965, 1962, 1960, 1959, 1956, 1955, 1954, 1951, 1950, 1946, 1945, 1943, 1940, 1938, 1933, 1932, 1928, 1926, 1925, 1920
2439 DWIGHT WAY	2006, 2002, 2000, 1996, 1993, 1992, 1991, 1986, 1984, 1982, 1980, 1979, 1976, 1975, 1973, 1970, 1967, 1965, 1962, 1960, 1959, 1956, 1955, 1954, 1951, 1950, 1946, 1945, 1943, 1940, 1938, 1933, 1932, 1928, 1926, 1925, 1920
2439 DWIGHT WAY	2017, 2014, 2009, 2004, 2002, 2000, 1999, 1996, 1994, 1993, 1992, 1991, 1984, 1982, 1979, 1976, 1975, 1973, 1970, 1967, 1965, 1960, 1959, 1956, 1954, 1951, 1946, 1940, 1932, 1926
2439A DWIGHT WAY	2017, 2014, 2009, 2006, 2004, 2002, 2000, 1999, 1996, 1994, 1993, 1992, 1991, 1986, 1984, 1982, 1980, 1979, 1976, 1975, 1973, 1967, 1965, 1962, 1960, 1959, 1956, 1955, 1954, 1951, 1950, 1946, 1945, 1943, 1940, 1933, 1932, 1928, 1926, 1925, 1920
2439B DWIGHT WAY	2017, 2014, 2009, 2006, 2004, 2002, 2000, 1999, 1996, 1994, 1993, 1992, 1991, 1986, 1984, 1982, 1980, 1979, 1976, 1975, 1973, 1967, 1965, 1962, 1960, 1959, 1956, 1955, 1954, 1951, 1950, 1946, 1945, 1943, 1940, 1933, 1932, 1928, 1926, 1925, 1920
2440 HASTE ST	2017, 2014, 2009, 2004, 2002, 2000, 1999, 1994, 1993, 1986, 1984, 1982, 1980, 1979, 1976, 1975, 1973, 1970, 1967, 1965, 1960, 1959, 1956, 1954, 1951, 1946, 1940, 1932, 1926
2440 HASTE ST	2006, 2002, 2000, 1996, 1993, 1992, 1991, 1986, 1984, 1982, 1980, 1979, 1976, 1975, 1973, 1970, 1967, 1965, 1962, 1960, 1959, 1956, 1955, 1954, 1951, 1950, 1946, 1945, 1943, 1940, 1938, 1933, 1932, 1928, 1926, 1925, 1920
2441 DWIGHT WAY	2006, 2002, 2000, 1996, 1993, 1992, 1991, 1986, 1984, 1982, 1980, 1979, 1976, 1975, 1973, 1970, 1967, 1965, 1962, 1960, 1959, 1956, 1955, 1954, 1951, 1950, 1946, 1945, 1943, 1940, 1938, 1933, 1932, 1928, 1926, 1925, 1920
2441 DWIGHT WAY	2017, 2014, 2009, 2004, 2002, 1999, 1994, 1993, 1984, 1982, 1979, 1976, 1973, 1967, 1965, 1960, 1959, 1956, 1954, 1951, 1946, 1940, 1932, 1928, 1926, 1925, 1920
2441 HASTE	2017, 2014, 2009, 2006, 2004, 2002, 2000, 1999, 1996, 1994, 1993, 1992, 1991, 1984, 1982, 1980, 1979, 1976, 1973, 1970, 1967, 1965, 1962, 1960, 1959, 1956, 1955, 1954, 1951, 1946, 1945, 1943, 1940, 1938, 1933, 1932, 1928, 1926, 1925, 1920
2441 HASTE AVE	2017, 2014, 2009, 2006, 2004, 2002, 2000, 1999, 1996, 1994, 1993, 1992, 1991, 1986, 1984, 1982, 1980, 1979, 1976, 1975, 1973, 1970, 1967, 1965, 1960, 1959, 1956, 1955, 1954, 1951, 1950, 1946, 1945, 1940, 1938, 1933, 1932, 1928, 1926, 1925, 1920
2441 HASTE ST	2017, 2014, 2009, 2004, 2002, 1999, 1994, 1993, 1984, 1982, 1980, 1979, 1976, 1973, 1967, 1965, 1960, 1959, 1956, 1954, 1951, 1946, 1940, 1932, 1926, 1920

FINDINGS

Address Researched	Address Not Identified in Research Source
2441 HASTE ST	2006, 2002, 2000, 1996, 1993, 1992, 1991, 1986, 1984, 1982, 1980, 1979, 1976, 1975, 1973, 1970, 1967, 1965, 1962, 1960, 1959, 1956, 1955, 1954, 1951, 1950, 1946, 1945, 1943, 1940, 1938, 1933, 1932, 1928, 1926, 1925, 1920
2442 BOWDITCH ST	2017, 2014, 2009, 2006, 2004, 2002, 2000, 1999, 1996, 1994, 1993, 1992, 1991, 1986, 1984, 1982, 1980, 1979, 1976, 1975, 1973, 1970, 1967, 1965, 1960, 1959, 1956, 1954, 1951, 1946, 1945, 1940, 1938, 1932, 1926, 1925, 1920
2442 HASTE ST	2017, 2014, 2009, 2006, 2004, 2002, 2000, 1999, 1996, 1994, 1993, 1992, 1991, 1986, 1984, 1982, 1980, 1979, 1976, 1975, 1973, 1970, 1967, 1965, 1962, 1960, 1959, 1956, 1955, 1954, 1951, 1950, 1946, 1943, 1940, 1938, 1933, 1932, 1926, 1925
2442 TELEGRAPH AVE	2017, 2014, 2009, 2004, 2002, 1999, 1994, 1993, 1984, 1982, 1979, 1976, 1973, 1970, 1967, 1965, 1960, 1959, 1956, 1955, 1954, 1951, 1946, 1945, 1943, 1940, 1938, 1933, 1932, 1928, 1926, 1925, 1920
2442 TELEGRAPH AVE	2017, 2014, 2006, 2002, 2000, 1996, 1993, 1992, 1991, 1986, 1984, 1982, 1980, 1979, 1976, 1975, 1973, 1970, 1967, 1965, 1962, 1960, 1959, 1956, 1955, 1954, 1951, 1950, 1946, 1945, 1943, 1940, 1938, 1933, 1932, 1928, 1926, 1925, 1920
2444 BOWDITCH ST	2017, 2014, 2009, 2006, 2004, 2002, 2000, 1999, 1996, 1994, 1993, 1992, 1991, 1986, 1984, 1982, 1980, 1979, 1976, 1975, 1973, 1970, 1967, 1965, 1960, 1959, 1956, 1955, 1954, 1951, 1950, 1946, 1940, 1932, 1926
2444 TELEGRAPH AVE	2017, 2014, 2009, 2004, 2002, 1999, 1994, 1993, 1984, 1982, 1979, 1976, 1973, 1970, 1967, 1965, 1960, 1959, 1956, 1955, 1954, 1951, 1950, 1946, 1945, 1943, 1940, 1938, 1933, 1932, 1928, 1926, 1925, 1920
2444 TELEGRAPH AVE	2017, 2014, 2006, 2002, 2000, 1996, 1993, 1992, 1991, 1986, 1984, 1982, 1980, 1979, 1976, 1975, 1973, 1970, 1967, 1965, 1962, 1960, 1959, 1956, 1955, 1954, 1951, 1950, 1946, 1945, 1943, 1940, 1938, 1933, 1932, 1928, 1926, 1925, 1920
2445 DWIGHT WAY	2009, 2006, 2002, 2000, 1996, 1993, 1992, 1991, 1986, 1984, 1982, 1980, 1979, 1976, 1975, 1973, 1970, 1967, 1965, 1962, 1960, 1959, 1956, 1955, 1954, 1951, 1950, 1946, 1945, 1943, 1940, 1938, 1933, 1932, 1928, 1926, 1925, 1920
2445 DWIGHT WAY	2017, 2014, 2009, 2004, 2002, 1999, 1994, 1993, 1984, 1982, 1979, 1976, 1975, 1973, 1967, 1965, 1960, 1959, 1956, 1954, 1951, 1950, 1946, 1945, 1943, 1940, 1938, 1932, 1928, 1926, 1925, 1920
2445 TELEGRAPH AVE	2017, 2014, 2009, 2006, 2004, 2002, 2000, 1996, 1994, 1993, 1992, 1991, 1986, 1984, 1982, 1980, 1979, 1976, 1975, 1973, 1970, 1967, 1965, 1962, 1960, 1959, 1956, 1955, 1954, 1951, 1950, 1946, 1945, 1943, 1940, 1938, 1933, 1932, 1928, 1926, 1925, 1920
2446 HASTE ST	2017, 2014, 2009, 2006, 2004, 2002, 2000, 1999, 1996, 1994, 1993, 1992, 1991, 1986, 1984, 1982, 1980, 1979, 1976, 1975, 1973, 1970, 1967, 1965, 1962, 1960, 1959, 1956, 1955, 1954, 1951, 1950, 1946, 1945, 1943, 1940, 1938, 1933, 1932, 1926, 1925, 1920
2447 DWIGHT WAY	2017, 2014, 2009, 2004, 2002, 2000, 1999, 1994, 1993, 1986, 1984, 1982, 1979, 1976, 1973, 1967, 1965, 1960, 1959, 1956, 1954, 1951, 1946, 1940, 1933, 1932, 1928, 1926, 1925, 1920
2447 DWIGHT WAY	2017, 2014, 2006, 2002, 2000, 1996, 1993, 1992, 1991, 1986, 1984, 1982, 1980, 1979, 1976, 1975, 1973, 1970, 1967, 1965, 1962, 1960, 1959, 1956, 1955, 1954, 1951, 1950, 1946, 1945, 1943, 1940, 1938, 1933, 1932, 1928, 1926, 1925, 1920
2449 DWIGHT CRES	2017, 2014, 2009, 2006, 2004, 2002, 2000, 1999, 1996, 1994, 1993, 1992, 1991, 1986, 1984, 1982, 1980, 1979, 1976, 1975, 1973, 1970, 1967, 1965, 1960, 1959, 1956, 1955, 1954, 1951, 1950, 1946, 1945, 1943, 1940, 1938, 1933, 1932, 1928, 1926, 1925, 1920
2449 DWIGHT WAY	2017, 2014, 2009, 2004, 2002, 1999, 1994, 1993, 1984, 1982, 1979, 1976, 1973, 1967, 1965, 1960, 1959, 1956, 1954, 1951, 1946, 1940, 1932, 1926, 1920

FINDINGS

Address Researched	Address Not Identified in Research Source
2449 DWIGHT WAY	2006, 2002, 2000, 1996, 1993, 1992, 1991, 1986, 1984, 1982, 1980, 1979, 1976, 1975, 1973, 1970, 1967, 1965, 1962, 1960, 1959, 1956, 1955, 1954, 1951, 1950, 1946, 1945, 1943, 1940, 1938, 1933, 1932, 1928, 1926, 1925, 1920
2449 TELEGRAPH AVE	2017, 2014, 2009, 2006, 2004, 2002, 2000, 1999, 1996, 1994, 1993, 1992, 1984, 1982, 1979, 1976, 1973, 1970, 1967, 1965, 1962, 1960, 1959, 1956, 1955, 1954, 1951, 1950, 1946, 1945, 1943, 1940, 1938, 1933, 1932, 1928, 1926, 1925, 1920
2454 TELEGRAPH AVE	2017, 2014, 2009, 2004, 2002, 1999, 1994, 1993, 1984, 1982, 1979, 1976, 1973, 1970, 1967, 1965, 1962, 1960, 1959, 1956, 1955, 1954, 1951, 1950, 1946, 1945, 1943, 1940, 1938, 1933, 1932, 1928, 1926, 1925, 1920
2454 TELEGRAPH AVE	2017, 2014, 2006, 2002, 2000, 1996, 1993, 1992, 1991, 1986, 1984, 1982, 1980, 1979, 1976, 1975, 1973, 1970, 1967, 1965, 1962, 1960, 1959, 1956, 1955, 1954, 1951, 1950, 1946, 1945, 1943, 1940, 1938, 1933, 1932, 1928, 1926, 1925, 1920
2455 BOWDITCH	2017, 2014, 2009, 2006, 2004, 2002, 2000, 1999, 1996, 1994, 1993, 1992, 1991, 1984, 1982, 1980, 1979, 1976, 1975, 1973, 1970, 1967, 1965, 1962, 1960, 1959, 1956, 1955, 1954, 1951, 1950, 1946, 1945, 1943, 1940, 1938, 1933, 1932, 1928, 1926, 1925, 1920
2455 BOWDITCH ST	2017, 2014, 2009, 2004, 2002, 1999, 1994, 1993, 1984, 1982, 1979, 1976, 1975, 1973, 1967, 1965, 1960, 1959, 1956, 1954, 1951, 1946, 1943, 1940, 1938, 1933, 1932, 1928, 1926, 1925, 1920
2455 BOWDITCH ST	2009, 2006, 2002, 2000, 1996, 1993, 1992, 1991, 1986, 1984, 1982, 1980, 1979, 1976, 1975, 1973, 1970, 1967, 1965, 1962, 1960, 1959, 1956, 1955, 1954, 1951, 1950, 1946, 1945, 1943, 1940, 1938, 1933, 1932, 1928, 1926, 1925, 1920
2455 TELEGRAPH AVE	2006, 2002, 2000, 1996, 1993, 1992, 1991, 1986, 1984, 1982, 1980, 1979, 1976, 1975, 1973, 1970, 1967, 1965, 1962, 1960, 1959, 1956, 1955, 1954, 1951, 1950, 1946, 1945, 1943, 1940, 1938, 1933, 1932, 1928, 1926, 1925, 1920
2455 TELEGRAPH AVE	2017, 2014, 2009, 2004, 2002, 1999, 1994, 1993, 1984, 1982, 1979, 1976, 1975, 1973, 1970, 1967, 1965, 1962, 1960, 1959, 1956, 1955, 1954, 1951, 1950, 1946, 1945, 1940, 1938, 1933, 1932, 1928, 1926, 1925, 1920
2460 DWIGHT WAY	2017, 2014, 2009, 2006, 2004, 2002, 2000, 1996, 1994, 1993, 1992, 1991, 1986, 1984, 1982, 1980, 1979, 1976, 1975, 1973, 1970, 1967, 1965, 1962, 1960, 1959, 1956, 1955, 1954, 1951, 1950, 1946, 1945, 1943, 1940, 1938, 1933, 1932, 1928, 1926, 1925, 1920
2460 TELEGRAPH AVE	2017, 2014, 2006, 2004, 2002, 2000, 1999, 1996, 1994, 1993, 1992, 1991, 1986, 1984, 1982, 1980, 1979, 1976, 1975, 1973, 1970, 1967, 1965, 1962, 1960, 1959, 1956, 1955, 1954, 1951, 1950, 1946, 1945, 1943, 1940, 1938, 1933, 1932, 1928, 1926, 1925, 1920
2460 TELEGRAPH AVE	2017, 2014, 2009, 2004, 2002, 1999, 1994, 1993, 1986, 1984, 1982, 1980, 1979, 1976, 1975, 1973, 1970, 1967, 1965, 1962, 1960, 1959, 1956, 1955, 1954, 1951, 1950, 1946, 1945, 1943, 1940, 1938, 1933, 1932, 1928, 1926, 1925, 1920
2461 TELEGRAPH AVE	2017, 2014, 2009, 2006, 2004, 2002, 2000, 1999, 1996, 1994, 1993, 1984, 1982, 1979, 1976, 1975, 1973, 1970, 1967, 1965, 1960, 1959, 1956, 1955, 1954, 1951, 1946, 1945, 1943, 1940, 1938, 1933, 1932, 1928, 1926, 1925, 1920
2461 TELEGRAPH AVE	2017, 2014, 2009, 2006, 2004, 2002, 2000, 1999, 1996, 1993, 1992, 1991, 1986, 1984, 1982, 1980, 1979, 1976, 1975, 1973, 1970, 1967, 1965, 1962, 1960, 1959, 1956, 1955, 1954, 1951, 1950, 1946, 1945, 1943, 1940, 1938, 1933, 1932, 1928, 1926, 1925, 1920
2464 TELEGRAPH AVE	2017, 2014, 2009, 2006, 2004, 2002, 2000, 1999, 1996, 1994, 1993, 1992, 1991, 1986, 1984, 1982, 1980, 1979, 1976, 1975, 1973, 1970, 1967, 1965, 1962, 1960, 1959, 1956, 1955, 1954, 1951, 1946, 1945, 1943, 1940, 1938, 1933, 1932, 1928, 1926, 1925, 1920

FINDINGS

Address Researched	Address Not Identified in Research Source
2465 TELEGRAPH AVE	2017, 2014, 2009, 2006, 2004, 2002, 2000, 1999, 1996, 1994, 1993, 1992, 1991, 1984, 1982, 1979, 1976, 1975, 1973, 1970, 1967, 1965, 1962, 1960, 1959, 1956, 1955, 1954, 1951, 1950, 1946, 1945, 1940, 1938, 1933, 1932, 1928, 1926, 1925, 1920
2465 TELEGRAPH DR	2017, 2014, 2009, 2006, 2004, 2002, 2000, 1999, 1996, 1994, 1993, 1992, 1991, 1986, 1984, 1982, 1980, 1979, 1976, 1975, 1973, 1970, 1967, 1965, 1962, 1960, 1959, 1956, 1955, 1954, 1951, 1950, 1946, 1945, 1943, 1940, 1938, 1933, 1932, 1926, 1925, 1920
2466 TELEGRAPH AVE	2017, 2014, 2009, 2006, 2004, 2002, 2000, 1999, 1996, 1994, 1993, 1992, 1991, 1986, 1984, 1982, 1980, 1979, 1976, 1975, 1973, 1970, 1967, 1965, 1962, 1960, 1959, 1956, 1955, 1954, 1951, 1946, 1945, 1940, 1938, 1933, 1932, 1928, 1926, 1925, 1920
2467 TELEGRAPH AVE	2017, 2014, 2009, 2004, 2002, 1999, 1994, 1993, 1992, 1991, 1986, 1984, 1982, 1979, 1976, 1973, 1970, 1967, 1965, 1960, 1959, 1956, 1955, 1954, 1951, 1946, 1945, 1940, 1938, 1933, 1932, 1928, 1926, 1925, 1920
2467 TELEGRAPH AVE	2006, 2002, 2000, 1996, 1994, 1993, 1992, 1991, 1986, 1984, 1982, 1980, 1979, 1976, 1975, 1973, 1970, 1967, 1965, 1962, 1960, 1959, 1956, 1955, 1954, 1951, 1950, 1946, 1945, 1943, 1940, 1938, 1933, 1932, 1928, 1926, 1925, 1920
2468 TELEGRAPH AVE	2006, 2002, 2000, 1996, 1993, 1992, 1991, 1986, 1984, 1982, 1980, 1979, 1976, 1975, 1973, 1970, 1967, 1965, 1962, 1960, 1959, 1956, 1955, 1954, 1951, 1950, 1946, 1945, 1943, 1940, 1938, 1933, 1932, 1928, 1926, 1925, 1920
2468 TELEGRAPH AVE	2017, 2014, 2009, 2004, 2002, 1999, 1994, 1993, 1984, 1982, 1979, 1976, 1975, 1973, 1970, 1967, 1965, 1960, 1959, 1956, 1955, 1954, 1951, 1946, 1945, 1943, 1940, 1938, 1933, 1932, 1928, 1926, 1925, 1920
2469 TELEGRAPH AVE	2017, 2014, 2009, 2006, 2004, 2002, 2000, 1999, 1996, 1994, 1993, 1992, 1991, 1986, 1984, 1982, 1980, 1979, 1976, 1975, 1973, 1970, 1967, 1965, 1962, 1960, 1959, 1956, 1955, 1954, 1951, 1950, 1946, 1945, 1940, 1938, 1933, 1932, 1928, 1926, 1925, 1920
2470 TELEGRAPH AVE	2017, 2014, 2009, 2006, 2004, 2002, 2000, 1999, 1996, 1994, 1993, 1992, 1991, 1986, 1984, 1982, 1980, 1979, 1976, 1975, 1973, 1970, 1967, 1965, 1960, 1959, 1956, 1955, 1954, 1951, 1946, 1945, 1943, 1940, 1938, 1933, 1932, 1928, 1926, 1925, 1920
2470 TELEGRAPH AVE	2017, 2009, 2006, 2004, 2002, 2000, 1999, 1996, 1994, 1993, 1992, 1991, 1986, 1984, 1982, 1980, 1979, 1976, 1975, 1973, 1970, 1967, 1965, 1962, 1960, 1959, 1956, 1955, 1954, 1951, 1950, 1946, 1945, 1943, 1940, 1938, 1933, 1932, 1928, 1926, 1925, 1920
2475 TELEGRAPH AVE	2006, 2002, 2000, 1996, 1993, 1992, 1991, 1986, 1984, 1982, 1980, 1979, 1976, 1975, 1973, 1970, 1967, 1965, 1962, 1960, 1959, 1956, 1955, 1954, 1951, 1950, 1946, 1945, 1943, 1940, 1938, 1933, 1932, 1928, 1926, 1925, 1920
2475 TELEGRAPH AVE	2017, 2014, 2009, 2004, 2002, 1999, 1994, 1993, 1984, 1982, 1979, 1976, 1973, 1970, 1967, 1965, 1960, 1959, 1956, 1955, 1954, 1951, 1946, 1945, 1943, 1940, 1938, 1933, 1932, 1928, 1926, 1925, 1920
2476 TELEGRAPH AVE	2017, 2014, 2009, 2004, 2002, 1999, 1994, 1993, 1984, 1982, 1979, 1976, 1975, 1973, 1970, 1967, 1965, 1960, 1959, 1956, 1955, 1954, 1951, 1946, 1945, 1943, 1940, 1938, 1933, 1932, 1928, 1926, 1925, 1920
2476 TELEGRAPH AVE	2006, 2002, 2000, 1996, 1993, 1992, 1991, 1986, 1984, 1982, 1980, 1979, 1976, 1975, 1973, 1970, 1967, 1965, 1962, 1960, 1959, 1956, 1955, 1954, 1951, 1950, 1946, 1945, 1943, 1940, 1938, 1933, 1932, 1928, 1926, 1925, 1920
2478 TELEGRAPH AVE	2017, 2014, 2009, 2006, 2004, 2002, 2000, 1999, 1996, 1994, 1993, 1992, 1991, 1986, 1984, 1982, 1980, 1979, 1976, 1975, 1973, 1970, 1967, 1965, 1960, 1959, 1956, 1955, 1954, 1951, 1946, 1945, 1943, 1940, 1938, 1933, 1932, 1928, 1926, 1925, 1920

FINDINGS

Address Researched	Address Not Identified in Research Source
2482 TELEGRAPH AVE	2017, 2014, 2009, 2004, 2002, 1999, 1994, 1993, 1984, 1982, 1979, 1976, 1973, 1970, 1967, 1965, 1960, 1959, 1956, 1955, 1954, 1951, 1950, 1946, 1945, 1943, 1940, 1938, 1933, 1932, 1926, 1925, 1920
2482 TELEGRAPH AVE	2006, 2004, 2002, 2000, 1996, 1993, 1992, 1991, 1986, 1984, 1982, 1980, 1979, 1976, 1975, 1973, 1970, 1967, 1965, 1962, 1960, 1959, 1956, 1955, 1954, 1951, 1950, 1946, 1945, 1943, 1940, 1938, 1933, 1932, 1928, 1926, 1925, 1920
2484 TELEGRAPH AVE	2017, 2006, 2002, 2000, 1996, 1993, 1992, 1991, 1986, 1984, 1982, 1980, 1979, 1976, 1975, 1973, 1970, 1967, 1965, 1962, 1960, 1959, 1956, 1955, 1954, 1951, 1950, 1946, 1945, 1943, 1940, 1938, 1933, 1932, 1928, 1926, 1925, 1920
2484 TELEGRAPH AVE	2017, 2014, 2009, 2004, 2002, 1999, 1994, 1993, 1984, 1982, 1979, 1976, 1975, 1973, 1970, 1967, 1965, 1962, 1960, 1959, 1956, 1955, 1954, 1951, 1950, 1946, 1945, 1940, 1938, 1933, 1932, 1926, 1925, 1920
2485 TELEGRAPH AVE	2017, 2014, 2009, 2004, 2002, 1999, 1994, 1993, 1984, 1982, 1979, 1976, 1975, 1973, 1970, 1967, 1965, 1962, 1960, 1959, 1956, 1955, 1954, 1951, 1950, 1946, 1945, 1940, 1938, 1933, 1932, 1928, 1926, 1925, 1920
2485 TELEGRAPH AVE	2006, 2004, 2002, 2000, 1996, 1993, 1992, 1991, 1986, 1984, 1982, 1980, 1979, 1976, 1975, 1973, 1970, 1967, 1965, 1962, 1960, 1959, 1956, 1955, 1954, 1951, 1950, 1946, 1945, 1943, 1940, 1938, 1933, 1932, 1928, 1926, 1925, 1920
2486 CHANNING WAY	2017, 2009, 2006, 2004, 2002, 2000, 1996, 1993, 1992, 1991, 1986, 1984, 1982, 1980, 1979, 1976, 1975, 1973, 1970, 1967, 1965, 1962, 1960, 1959, 1956, 1955, 1954, 1951, 1950, 1946, 1945, 1943, 1940, 1938, 1933, 1932, 1928, 1926, 1925, 1920
2486 CHANNING WAY	2017, 2014, 2009, 2004, 2002, 1999, 1994, 1993, 1986, 1984, 1982, 1979, 1976, 1975, 1973, 1970, 1967, 1965, 1960, 1959, 1956, 1954, 1951, 1946, 1943, 1940, 1938, 1933, 1932, 1928, 1926, 1920
2486 HASTE ST	2017, 2014, 2009, 2006, 2002, 2000, 1999, 1996, 1994, 1993, 1992, 1991, 1986, 1984, 1982, 1980, 1979, 1976, 1975, 1973, 1970, 1967, 1965, 1962, 1960, 1959, 1956, 1955, 1954, 1951, 1950, 1946, 1945, 1943, 1940, 1938, 1933, 1932, 1928, 1926, 1925, 1920
2487 TELEGRAPH AVE	2017, 2014, 2009, 2006, 2004, 2002, 2000, 1999, 1996, 1994, 1993, 1992, 1991, 1986, 1984, 1982, 1979, 1976, 1973, 1970, 1967, 1965, 1960, 1959, 1956, 1955, 1954, 1951, 1950, 1946, 1945, 1940, 1938, 1933, 1932, 1926, 1925, 1920
2488 CHANNING WAY	2017, 2014, 2009, 2004, 2002, 1999, 1994, 1993, 1984, 1982, 1979, 1976, 1973, 1967, 1965, 1960, 1959, 1956, 1954, 1951, 1946, 1945, 1943, 1940, 1938, 1933, 1932, 1926, 1920
2488 CHANNING WAY	2006, 2002, 2000, 1996, 1993, 1992, 1991, 1986, 1984, 1982, 1980, 1979, 1976, 1975, 1973, 1970, 1967, 1965, 1962, 1960, 1959, 1956, 1955, 1954, 1951, 1950, 1946, 1945, 1943, 1940, 1938, 1933, 1932, 1928, 1926, 1925, 1920
2488 TELEGRAPH AVE	2017, 2014, 2009, 2006, 2004, 2002, 2000, 1999, 1996, 1994, 1993, 1992, 1991, 1986, 1984, 1982, 1980, 1979, 1976, 1975, 1973, 1970, 1967, 1965, 1960, 1959, 1956, 1955, 1954, 1951, 1946, 1945, 1940, 1938, 1933, 1932, 1928, 1926, 1925, 1920
2489 TELEGRAPH AVE	2017, 2014, 2009, 2004, 2002, 1999, 1994, 1993, 1984, 1982, 1980, 1979, 1976, 1975, 1973, 1970, 1967, 1965, 1960, 1959, 1956, 1955, 1954, 1951, 1946, 1945, 1940, 1938, 1933, 1932, 1928, 1926, 1925, 1920
2489 TELEGRAPH AVE	2017, 2006, 2002, 2000, 1996, 1993, 1992, 1991, 1986, 1984, 1982, 1980, 1979, 1976, 1975, 1973, 1970, 1967, 1965, 1962, 1960, 1959, 1956, 1955, 1954, 1951, 1950, 1946, 1945, 1943, 1940, 1938, 1933, 1932, 1928, 1926, 1925, 1920
2490 CHANNING WAY	2006, 2004, 2002, 2000, 1999, 1996, 1993, 1992, 1991, 1986, 1984, 1982, 1980, 1979, 1976, 1975, 1973, 1970, 1967, 1965, 1962, 1960, 1959, 1956, 1955, 1954, 1951, 1950, 1946, 1945, 1943, 1940, 1938, 1933, 1932, 1928, 1926, 1925, 1920

FINDINGS

Address Researched	Address Not Identified in Research Source
2490 CHANNING WAY	2017, 2014, 2009, 2004, 2002, 1999, 1994, 1993, 1984, 1982, 1976, 1973, 1967, 1965, 1960, 1959, 1956, 1954, 1951, 1946, 1940, 1932, 1926, 1920
2490 CHANNING WY R309	2017, 2014, 2009, 2006, 2004, 2002, 2000, 1999, 1996, 1994, 1993, 1992, 1991, 1986, 1984, 1982, 1980, 1979, 1976, 1975, 1973, 1970, 1967, 1965, 1962, 1960, 1959, 1956, 1955, 1954, 1951, 1950, 1946, 1945, 1943, 1940, 1938, 1933, 1932, 1926, 1925, 1920
2490 CHANNING WY R503	2017, 2014, 2009, 2006, 2004, 2002, 2000, 1999, 1996, 1994, 1993, 1992, 1991, 1986, 1984, 1982, 1980, 1979, 1976, 1975, 1973, 1970, 1967, 1965, 1962, 1960, 1959, 1956, 1955, 1954, 1951, 1950, 1946, 1945, 1943, 1940, 1938, 1933, 1932, 1926, 1925, 1920
2490 CHANNING WY R517	2017, 2014, 2009, 2006, 2004, 2002, 2000, 1999, 1996, 1994, 1993, 1992, 1991, 1986, 1984, 1982, 1980, 1979, 1976, 1975, 1973, 1970, 1967, 1965, 1962, 1960, 1959, 1956, 1955, 1954, 1951, 1950, 1946, 1945, 1943, 1940, 1938, 1933, 1932, 1926, 1925, 1920
2490 TELEGRAPH AVE	2017, 2014, 2009, 2004, 2002, 1999, 1994, 1993, 1984, 1982, 1979, 1976, 1973, 1970, 1967, 1965, 1960, 1959, 1956, 1955, 1954, 1951, 1950, 1946, 1945, 1940, 1938, 1933, 1932, 1928, 1926, 1925, 1920
2490 TELEGRAPH AVE	2017, 2014, 2009, 2006, 2002, 2000, 1996, 1993, 1992, 1991, 1986, 1984, 1982, 1980, 1979, 1976, 1975, 1973, 1970, 1967, 1965, 1962, 1960, 1959, 1956, 1955, 1954, 1951, 1950, 1946, 1945, 1943, 1940, 1938, 1933, 1932, 1928, 1926, 1925, 1920
2491 TELEGRAPH AVE	2017, 2014, 2009, 2006, 2004, 2002, 2000, 1999, 1996, 1994, 1993, 1992, 1991, 1986, 1984, 1982, 1980, 1979, 1976, 1975, 1973, 1970, 1967, 1965, 1962, 1960, 1959, 1956, 1955, 1954, 1951, 1946, 1945, 1940, 1938, 1933, 1932, 1928, 1926, 1925, 1920
2492 CHANNING WAY	2017, 2014, 2009, 2004, 2002, 1999, 1996, 1994, 1993, 1992, 1984, 1982, 1980, 1979, 1976, 1975, 1973, 1970, 1967, 1965, 1962, 1960, 1959, 1956, 1955, 1954, 1951, 1950, 1946, 1940, 1932, 1928, 1926, 1920
2492 CHANNING WAY	2006, 2004, 2002, 2000, 1996, 1993, 1992, 1991, 1986, 1984, 1982, 1980, 1979, 1976, 1975, 1973, 1970, 1967, 1965, 1962, 1960, 1959, 1956, 1955, 1954, 1951, 1950, 1946, 1945, 1943, 1940, 1938, 1933, 1932, 1928, 1926, 1925, 1920
2493 TELEGRAPH AVE	2014, 2006, 2002, 2000, 1996, 1994, 1993, 1992, 1991, 1986, 1984, 1982, 1980, 1979, 1976, 1975, 1973, 1970, 1967, 1965, 1962, 1960, 1959, 1956, 1955, 1954, 1951, 1950, 1946, 1945, 1943, 1940, 1938, 1933, 1932, 1928, 1926, 1925, 1920
2493 TELEGRAPH AVE	2017, 2014, 2009, 2004, 2002, 1999, 1994, 1993, 1984, 1982, 1979, 1976, 1975, 1973, 1970, 1967, 1965, 1962, 1960, 1959, 1956, 1955, 1954, 1951, 1946, 1945, 1940, 1938, 1933, 1932, 1928, 1926, 1925, 1920
2494 TELEGRAPH AVE	2017, 2014, 2009, 2006, 2004, 2002, 2000, 1999, 1996, 1994, 1993, 1984, 1982, 1979, 1976, 1975, 1973, 1970, 1967, 1965, 1960, 1959, 1956, 1955, 1954, 1951, 1946, 1945, 1943, 1940, 1938, 1933, 1932, 1928, 1926, 1925, 1920
2494 TELEGRAPH AVE	2017, 2014, 2009, 2006, 2004, 2002, 2000, 1999, 1996, 1993, 1992, 1991, 1986, 1984, 1982, 1980, 1979, 1976, 1975, 1973, 1970, 1967, 1965, 1962, 1960, 1959, 1956, 1955, 1954, 1951, 1950, 1946, 1945, 1943, 1940, 1938, 1933, 1932, 1928, 1926, 1925, 1920
2497 TELEGRAPH AVE	2017, 2014, 2009, 2006, 2004, 2002, 2000, 1999, 1996, 1994, 1993, 1992, 1991, 1986, 1984, 1982, 1980, 1979, 1976, 1975, 1973, 1970, 1967, 1965, 1962, 1960, 1959, 1956, 1955, 1954, 1951, 1946, 1945, 1940, 1938, 1933, 1932, 1928, 1926, 1925, 1920
2498 CHANNING WAY	2017, 2014, 2009, 2006, 2004, 2002, 2000, 1999, 1996, 1994, 1993, 1992, 1991, 1984, 1982, 1980, 1979, 1976, 1975, 1973, 1970, 1967, 1965, 1962, 1960, 1959, 1956, 1955, 1954, 1951, 1950, 1946, 1945, 1943, 1940, 1938, 1933, 1932, 1928, 1926, 1925, 1920

FINDINGS

Address Researched	Address Not Identified in Research Source
2498 TELEGRAPH AVE	2017, 2014, 2009, 2004, 2002, 1999, 1994, 1993, 1984, 1982, 1979, 1976, 1973, 1970, 1967, 1965, 1962, 1960, 1959, 1956, 1955, 1954, 1951, 1950, 1946, 1945, 1940, 1938, 1933, 1932, 1928, 1926, 1925, 1920
2498 TELEGRAPH AVE	2006, 2002, 2000, 1996, 1993, 1992, 1991, 1986, 1984, 1982, 1980, 1979, 1976, 1975, 1973, 1970, 1967, 1965, 1962, 1960, 1959, 1956, 1955, 1954, 1951, 1950, 1946, 1945, 1943, 1940, 1938, 1933, 1932, 1928, 1926, 1925, 1920
2499 TELEGRAPH AVE	2017, 2006, 2004, 2002, 2000, 1996, 1993, 1992, 1991, 1986, 1984, 1982, 1980, 1979, 1976, 1975, 1973, 1970, 1967, 1965, 1962, 1960, 1959, 1956, 1955, 1954, 1951, 1950, 1946, 1945, 1943, 1940, 1938, 1933, 1932, 1928, 1926, 1925, 1920
2499 TELEGRAPH AVE	2017, 2014, 2009, 2004, 2002, 1999, 1994, 1993, 1984, 1982, 1979, 1976, 1975, 1973, 1970, 1967, 1965, 1960, 1959, 1956, 1955, 1954, 1951, 1946, 1945, 1940, 1938, 1933, 1932, 1928, 1926, 1925, 1920
2500 DWIGHT WAY	2017, 2014, 2009, 2006, 2004, 2002, 2000, 1999, 1996, 1994, 1993, 1992, 1991, 1986, 1984, 1982, 1980, 1979, 1976, 1975, 1973, 1970, 1967, 1965, 1962, 1960, 1959, 1956, 1955, 1954, 1951, 1950, 1946, 1945, 1943, 1940, 1938, 1933, 1932, 1926, 1925, 1920
2500 HILLEGASS AVE	2017, 2014, 2009, 2006, 2004, 2002, 1999, 1994, 1993, 1984, 1982, 1979, 1976, 1973, 1967, 1965, 1960, 1959, 1956, 1954, 1951, 1946, 1940, 1932, 1926, 1925, 1920
2500 HILLEGASS AVE	2006, 2002, 2000, 1996, 1993, 1992, 1991, 1986, 1984, 1982, 1980, 1979, 1976, 1975, 1973, 1970, 1967, 1965, 1962, 1960, 1959, 1956, 1955, 1954, 1951, 1950, 1946, 1945, 1943, 1940, 1938, 1933, 1932, 1928, 1926, 1925, 1920
2500 TELEGRAPH AVE	2006, 2002, 2000, 1996, 1993, 1992, 1991, 1986, 1984, 1982, 1980, 1979, 1976, 1975, 1973, 1970, 1967, 1965, 1962, 1960, 1959, 1956, 1955, 1954, 1951, 1950, 1946, 1945, 1943, 1940, 1938, 1933, 1932, 1928, 1926, 1925, 1920
2500 TELEGRAPH AVE	2017, 2014, 2009, 2004, 2002, 1999, 1994, 1993, 1991, 1984, 1982, 1979, 1976, 1975, 1973, 1970, 1967, 1965, 1960, 1959, 1956, 1955, 1954, 1951, 1946, 1945, 1940, 1938, 1933, 1932, 1928, 1926, 1925, 1920
2500 TELEGRAPH DR	2017, 2014, 2009, 2006, 2004, 2002, 2000, 1999, 1996, 1994, 1993, 1992, 1991, 1986, 1984, 1982, 1980, 1979, 1976, 1975, 1973, 1970, 1967, 1965, 1962, 1960, 1959, 1956, 1955, 1954, 1951, 1950, 1946, 1945, 1943, 1940, 1938, 1933, 1932, 1926, 1925, 1920
2501 CHANNING WAY	2017, 2014, 2009, 2006, 2002, 2000, 1999, 1996, 1994, 1993, 1992, 1991, 1986, 1984, 1982, 1980, 1979, 1976, 1975, 1973, 1970, 1967, 1965, 1962, 1960, 1959, 1956, 1955, 1954, 1951, 1950, 1946, 1945, 1943, 1940, 1938, 1933, 1932, 1928, 1926, 1925, 1920
2501 HASTE	2017, 2014, 2009, 2006, 2004, 2002, 2000, 1999, 1996, 1994, 1993, 1992, 1991, 1984, 1982, 1980, 1979, 1976, 1975, 1973, 1970, 1967, 1965, 1962, 1960, 1959, 1956, 1955, 1954, 1951, 1950, 1946, 1945, 1943, 1940, 1938, 1933, 1932, 1928, 1926, 1925, 1920
2501 HASTE ST	2017, 2014, 2009, 2006, 2004, 2002, 2000, 1999, 1996, 1994, 1993, 1992, 1991, 1984, 1982, 1980, 1979, 1976, 1973, 1967, 1965, 1960, 1959, 1956, 1954, 1951, 1946, 1940, 1932, 1926
2501 HILLEGASS AVE	2017, 2009, 2006, 2004, 2002, 2000, 1999, 1996, 1994, 1993, 1992, 1991, 1986, 1984, 1982, 1980, 1979, 1976, 1975, 1973, 1970, 1967, 1965, 1962, 1960, 1959, 1956, 1955, 1954, 1951, 1950, 1946, 1945, 1943, 1940, 1938, 1933, 1932, 1928, 1926, 1925, 1920
2501 TELEGRAPH AVE	2006, 2002, 2000, 1996, 1993, 1992, 1991, 1986, 1984, 1982, 1980, 1979, 1976, 1975, 1973, 1970, 1967, 1965, 1962, 1960, 1959, 1956, 1955, 1954, 1951, 1950, 1946, 1945, 1943, 1940, 1938, 1933, 1932, 1928, 1926, 1925, 1920
2501 TELEGRAPH AVE	2017, 2014, 2009, 2006, 2004, 2002, 1999, 1994, 1993, 1984, 1982, 1979, 1976, 1975, 1973, 1970, 1967, 1965, 1960, 1959, 1956, 1955, 1954, 1951, 1946, 1945, 1940, 1938, 1933, 1932, 1928, 1926, 1925, 1920

FINDINGS

Address Researched	Address Not Identified in Research Source
2502 DWIGHT PL	2017, 2014, 2009, 2006, 2004, 2002, 2000, 1999, 1996, 1994, 1993, 1992, 1991, 1986, 1984, 1982, 1980, 1979, 1976, 1975, 1973, 1970, 1967, 1965, 1962, 1960, 1959, 1956, 1955, 1954, 1951, 1946, 1945, 1943, 1940, 1938, 1933, 1932, 1928, 1926, 1925, 1920
2502 DWIGHT WAY	2017, 2014, 2009, 2004, 2002, 2000, 1999, 1996, 1994, 1993, 1984, 1982, 1979, 1976, 1973, 1967, 1965, 1960, 1959, 1956, 1954, 1951, 1946, 1940, 1938, 1932, 1926, 1925, 1920
2502 DWIGHT WAY	2006, 2002, 2000, 1996, 1994, 1993, 1992, 1991, 1986, 1984, 1982, 1980, 1979, 1976, 1975, 1973, 1970, 1967, 1965, 1962, 1960, 1959, 1956, 1955, 1954, 1951, 1950, 1946, 1945, 1943, 1940, 1938, 1933, 1932, 1928, 1926, 1925, 1920
2502 TELEGRAPH AVE	2009, 2006, 2002, 2000, 1996, 1994, 1993, 1992, 1991, 1986, 1984, 1982, 1980, 1979, 1976, 1975, 1973, 1970, 1967, 1965, 1962, 1960, 1959, 1956, 1955, 1954, 1951, 1950, 1946, 1945, 1943, 1940, 1938, 1933, 1932, 1928, 1926, 1925, 1920
2502 TELEGRAPH AVE	2017, 2014, 2009, 2006, 2004, 2002, 1999, 1994, 1993, 1992, 1991, 1986, 1984, 1982, 1979, 1976, 1973, 1970, 1967, 1965, 1962, 1960, 1959, 1956, 1955, 1954, 1951, 1946, 1945, 1940, 1938, 1933, 1932, 1928, 1926, 1925, 1920
2503 DWIGHT WAY	2017, 2014, 2009, 2006, 2004, 2002, 2000, 1999, 1996, 1994, 1993, 1992, 1984, 1982, 1979, 1976, 1975, 1973, 1967, 1965, 1960, 1959, 1956, 1954, 1951, 1950, 1946, 1945, 1943, 1940, 1938, 1933, 1932, 1928, 1926, 1925
2503 HASTE ST	2017, 2014, 2009, 2006, 2004, 2002, 2000, 1999, 1996, 1994, 1993, 1992, 1991, 1986, 1984, 1982, 1980, 1979, 1976, 1975, 1973, 1967, 1965, 1960, 1959, 1956, 1954, 1951, 1946, 1945, 1943, 1940, 1938, 1933, 1932, 1928, 1926, 1925, 1920
2503 REGENT ST	2017, 2014, 2009, 2004, 2002, 2000, 1999, 1996, 1994, 1993, 1991, 1986, 1984, 1982, 1980, 1979, 1976, 1975, 1973, 1970, 1967, 1965, 1960, 1959, 1956, 1955, 1954, 1951, 1950, 1946, 1945, 1940, 1938, 1933, 1932, 1928, 1926, 1925, 1920
2503 REGENT ST	2006, 2002, 2000, 1996, 1993, 1992, 1991, 1986, 1984, 1982, 1980, 1979, 1976, 1975, 1973, 1970, 1967, 1965, 1962, 1960, 1959, 1956, 1955, 1954, 1951, 1950, 1946, 1945, 1943, 1940, 1938, 1933, 1932, 1928, 1926, 1925, 1920
2503 REGENT WAY	2017, 2014, 2009, 2006, 2004, 2002, 2000, 1999, 1996, 1994, 1993, 1992, 1986, 1984, 1982, 1980, 1979, 1976, 1973, 1967, 1965, 1962, 1960, 1959, 1956, 1955, 1954, 1951, 1950, 1946, 1943, 1940, 1932, 1928, 1926
2503 TELEGRAPH AVE	2017, 2014, 2009, 2006, 2004, 2002, 2000, 1999, 1996, 1994, 1993, 1992, 1991, 1986, 1984, 1982, 1980, 1979, 1976, 1975, 1973, 1970, 1967, 1965, 1962, 1960, 1959, 1956, 1955, 1954, 1951, 1950, 1946, 1945, 1940, 1938, 1933, 1932, 1928, 1926, 1925, 1920
2504 REGENT WAY	2017, 2014, 2009, 2006, 2004, 2002, 2000, 1999, 1996, 1994, 1993, 1992, 1991, 1986, 1984, 1982, 1980, 1979, 1976, 1975, 1973, 1970, 1967, 1965, 1962, 1960, 1959, 1956, 1955, 1954, 1951, 1950, 1946, 1945, 1943, 1940, 1938, 1933, 1932, 1928, 1926, 1925
2504 TELEGRAPH AVE	2017, 2014, 2009, 2006, 2004, 2002, 2000, 1999, 1996, 1994, 1993, 1992, 1984, 1982, 1979, 1976, 1973, 1970, 1967, 1965, 1960, 1959, 1956, 1955, 1954, 1951, 1946, 1945, 1943, 1940, 1938, 1933, 1932, 1928, 1926, 1925, 1920
2505 CHANNING WAY	2017, 2014, 2009, 2006, 2004, 2002, 2000, 1999, 1994, 1993, 1992, 1991, 1986, 1984, 1982, 1980, 1979, 1976, 1975, 1973, 1970, 1967, 1965, 1962, 1960, 1959, 1956, 1955, 1954, 1951, 1950, 1946, 1945, 1943, 1940, 1938, 1933, 1932, 1928, 1926, 1925, 1920
2505 CHANNING WAY	2009, 2006, 2004, 2002, 2000, 1996, 1994, 1993, 1992, 1991, 1986, 1984, 1982, 1980, 1979, 1976, 1975, 1973, 1970, 1967, 1965, 1962, 1960, 1959, 1956, 1955, 1954, 1951, 1950, 1946, 1945, 1943, 1940, 1938, 1933, 1932, 1928, 1926, 1925, 1920
2505 DWIGHT WAY	2006, 2004, 2002, 2000, 1996, 1993, 1992, 1991, 1986, 1984, 1982, 1980, 1979, 1976, 1975, 1973, 1970, 1967, 1965, 1962, 1960, 1959, 1956, 1955, 1954, 1951, 1950, 1946, 1945, 1943, 1940, 1938, 1933, 1932, 1928, 1926, 1925, 1920

FINDINGS

Address Researched	Address Not Identified in Research Source
2505 DWIGHT WAY	2017, 2014, 2009, 2004, 2002, 1999, 1994, 1993, 1984, 1982, 1979, 1976, 1973, 1967, 1965, 1962, 1960, 1959, 1956, 1955, 1954, 1951, 1946, 1940, 1932, 1926
2505 REGENT ST	2017, 2014, 2009, 2006, 2004, 2002, 2000, 1999, 1996, 1994, 1993, 1992, 1991, 1986, 1984, 1982, 1980, 1979, 1976, 1975, 1973, 1970, 1967, 1965, 1962, 1960, 1959, 1956, 1955, 1954, 1951, 1950, 1946, 1945, 1940, 1938, 1933, 1932, 1928, 1926, 1925, 1920
2505 TELEGRAPH AVE	2017, 2014, 2009, 2004, 2002, 1999, 1994, 1993, 1991, 1984, 1982, 1979, 1976, 1975, 1973, 1970, 1967, 1965, 1960, 1959, 1956, 1955, 1954, 1951, 1946, 1945, 1940, 1938, 1933, 1932, 1926, 1925, 1920
2505 TELEGRAPH AVE	2006, 2002, 2000, 1999, 1996, 1993, 1992, 1991, 1986, 1984, 1982, 1980, 1979, 1976, 1975, 1973, 1970, 1967, 1965, 1962, 1960, 1959, 1956, 1955, 1954, 1951, 1950, 1946, 1945, 1943, 1940, 1938, 1933, 1932, 1928, 1926, 1925, 1920
2506 DURANT AVE	2017, 2014, 2006, 2002, 2000, 1996, 1993, 1992, 1991, 1986, 1984, 1982, 1980, 1979, 1976, 1975, 1973, 1970, 1967, 1965, 1962, 1960, 1959, 1956, 1955, 1954, 1951, 1950, 1946, 1945, 1943, 1940, 1938, 1933, 1932, 1928, 1926, 1925, 1920
2506 DURANT AVE	2017, 2014, 2009, 2004, 2002, 1999, 1994, 1993, 1986, 1984, 1982, 1980, 1979, 1976, 1975, 1973, 1970, 1967, 1965, 1962, 1960, 1959, 1956, 1955, 1954, 1951, 1950, 1946, 1945, 1943, 1940, 1938, 1933, 1932, 1928, 1926, 1925, 1920
2506 DWIGHT WAY	2017, 2014, 2009, 2004, 2002, 1999, 1994, 1993, 1984, 1982, 1979, 1976, 1973, 1967, 1965, 1962, 1960, 1959, 1956, 1954, 1951, 1946, 1940, 1938, 1932, 1926, 1925, 1920
2506 DWIGHT WAY	2017, 2014, 2006, 2002, 2000, 1996, 1993, 1992, 1991, 1986, 1984, 1982, 1980, 1979, 1976, 1975, 1973, 1970, 1967, 1965, 1962, 1960, 1959, 1956, 1955, 1954, 1951, 1950, 1946, 1945, 1943, 1940, 1938, 1933, 1932, 1928, 1926, 1925, 1920
2506 HASTE	2017, 2014, 2009, 2006, 2004, 2002, 2000, 1999, 1996, 1994, 1993, 1992, 1991, 1984, 1982, 1980, 1979, 1976, 1975, 1973, 1970, 1967, 1965, 1962, 1960, 1959, 1956, 1955, 1954, 1951, 1950, 1946, 1945, 1943, 1940, 1938, 1933, 1932, 1928, 1926, 1925, 1920
2506 HASTE ST	2017, 2014, 2009, 2004, 2002, 1999, 1994, 1993, 1991, 1984, 1982, 1980, 1979, 1976, 1973, 1967, 1965, 1960, 1959, 1956, 1954, 1951, 1946, 1945, 1943, 1940, 1938, 1933, 1932, 1928, 1926, 1925, 1920
2506 HASTE ST	2006, 2002, 2000, 1996, 1993, 1992, 1991, 1986, 1984, 1982, 1980, 1979, 1976, 1975, 1973, 1970, 1967, 1965, 1962, 1960, 1959, 1956, 1955, 1954, 1951, 1950, 1946, 1945, 1943, 1940, 1938, 1933, 1932, 1928, 1926, 1925, 1920
2506 TELEGRAPH AVE	2017, 2014, 2009, 2006, 2002, 2000, 1996, 1993, 1992, 1991, 1986, 1984, 1982, 1980, 1979, 1976, 1975, 1973, 1970, 1967, 1965, 1962, 1960, 1959, 1956, 1955, 1954, 1951, 1950, 1946, 1945, 1943, 1940, 1938, 1933, 1932, 1928, 1926, 1925, 1920
2506 TELEGRAPH AVE	2017, 2014, 2009, 2006, 2004, 2002, 2000, 1999, 1994, 1993, 1992, 1991, 1986, 1984, 1982, 1979, 1976, 1975, 1973, 1970, 1967, 1965, 1962, 1960, 1959, 1956, 1955, 1954, 1951, 1950, 1946, 1945, 1943, 1940, 1938, 1933, 1932, 1926, 1925, 1920
2506A HASTE ST	2017, 2014, 2009, 2006, 2004, 2002, 2000, 1999, 1996, 1994, 1993, 1992, 1991, 1986, 1984, 1982, 1980, 1979, 1976, 1975, 1973, 1967, 1965, 1962, 1960, 1959, 1956, 1955, 1954, 1951, 1950, 1946, 1945, 1943, 1940, 1938, 1933, 1932, 1928, 1926, 1925, 1920
2506B HASTE ST	2017, 2014, 2009, 2006, 2004, 2002, 2000, 1999, 1996, 1994, 1993, 1992, 1991, 1986, 1984, 1982, 1980, 1979, 1976, 1975, 1973, 1967, 1965, 1962, 1960, 1959, 1956, 1955, 1954, 1951, 1950, 1946, 1945, 1943, 1940, 1938, 1933, 1932, 1928, 1926, 1925, 1920

FINDINGS

Address Researched	Address Not Identified in Research Source
2506C HASTE ST	2017, 2014, 2009, 2006, 2004, 2002, 2000, 1999, 1996, 1994, 1993, 1992, 1991, 1986, 1984, 1982, 1980, 1979, 1976, 1975, 1973, 1967, 1965, 1962, 1960, 1959, 1956, 1955, 1954, 1951, 1950, 1946, 1945, 1943, 1940, 1938, 1933, 1932, 1928, 1926, 1925, 1920
2507 CHANNING WAY	2017, 2014, 2009, 2006, 2004, 2002, 2000, 1999, 1996, 1994, 1993, 1992, 1991, 1986, 1984, 1982, 1980, 1979, 1976, 1975, 1973, 1970, 1967, 1965, 1962, 1960, 1959, 1956, 1955, 1954, 1951, 1950, 1946, 1945, 1943, 1940, 1938, 1933, 1932, 1928, 1926, 1925
2507 DWIGHT WAY	2017, 2014, 2009, 2006, 2004, 2002, 2000, 1999, 1996, 1994, 1993, 1992, 1991, 1984, 1982, 1980, 1979, 1976, 1973, 1967, 1965, 1960, 1959, 1956, 1955, 1954, 1951, 1950, 1946, 1945, 1943, 1940, 1938, 1933, 1932, 1928, 1926, 1925, 1920
2507 HASTE ST	2017, 2014, 2009, 2006, 2004, 2002, 2000, 1996, 1994, 1993, 1992, 1991, 1986, 1984, 1982, 1980, 1979, 1976, 1975, 1973, 1970, 1967, 1965, 1962, 1960, 1959, 1956, 1955, 1954, 1951, 1950, 1946, 1945, 1943, 1940, 1938, 1933, 1932, 1928, 1926, 1925, 1920
2508 CHANNING WAY	2006, 2002, 2000, 1996, 1994, 1993, 1992, 1991, 1986, 1984, 1982, 1980, 1979, 1976, 1975, 1973, 1970, 1967, 1965, 1962, 1960, 1959, 1956, 1955, 1954, 1951, 1950, 1946, 1945, 1943, 1940, 1938, 1933, 1932, 1928, 1926, 1925, 1920
2508 CHANNING WAY	2017, 2014, 2009, 2004, 2002, 1999, 1994, 1993, 1992, 1991, 1986, 1984, 1982, 1979, 1976, 1975, 1973, 1967, 1965, 1962, 1960, 1959, 1956, 1955, 1954, 1951, 1950, 1946, 1945, 1943, 1940, 1938, 1933, 1932, 1928, 1926, 1925, 1920
2508 HASTE ST	2017, 2014, 2009, 2006, 2004, 2002, 2000, 1999, 1996, 1994, 1993, 1992, 1991, 1986, 1984, 1982, 1980, 1979, 1976, 1975, 1973, 1970, 1967, 1965, 1960, 1959, 1956, 1954, 1951, 1946, 1940, 1932, 1926
2508 HILLEGASS AVE	2017, 2014, 2009, 2006, 2004, 2002, 1999, 1994, 1993, 1984, 1982, 1979, 1976, 1973, 1967, 1965, 1960, 1959, 1956, 1954, 1951, 1946, 1945, 1943, 1940, 1938, 1933, 1932, 1928, 1926, 1925, 1920
2508 HILLEGASS AVE	2006, 2002, 2000, 1996, 1993, 1992, 1991, 1986, 1984, 1982, 1980, 1979, 1976, 1975, 1973, 1970, 1967, 1965, 1962, 1960, 1959, 1956, 1955, 1954, 1951, 1950, 1946, 1945, 1943, 1940, 1938, 1933, 1932, 1928, 1926, 1925, 1920
2508 TELEGRAPH AVE	2006, 2002, 2000, 1996, 1993, 1992, 1991, 1986, 1984, 1982, 1980, 1979, 1976, 1975, 1973, 1970, 1967, 1965, 1962, 1960, 1959, 1956, 1955, 1954, 1951, 1950, 1946, 1945, 1943, 1940, 1938, 1933, 1932, 1928, 1926, 1925, 1920
2508 TELEGRAPH AVE	2017, 2014, 2009, 2004, 2002, 1999, 1994, 1993, 1991, 1984, 1982, 1979, 1976, 1973, 1970, 1967, 1965, 1962, 1960, 1959, 1956, 1955, 1954, 1951, 1946, 1945, 1943, 1940, 1938, 1933, 1932, 1928, 1926, 1925, 1920
2509 DURANT AVE	2017, 2014, 2009, 2006, 2004, 2002, 2000, 1999, 1996, 1994, 1993, 1992, 1991, 1986, 1984, 1982, 1980, 1979, 1976, 1975, 1973, 1970, 1967, 1965, 1962, 1960, 1959, 1956, 1955, 1954, 1951, 1950, 1946, 1945, 1940, 1938, 1933, 1932, 1926, 1925, 1920
2509 DWIGHT WAY	2017, 2014, 2009, 2004, 2002, 1999, 1994, 1993, 1984, 1982, 1979, 1976, 1973, 1967, 1965, 1960, 1959, 1956, 1954, 1951, 1950, 1946, 1945, 1943, 1940, 1938, 1933, 1932, 1928, 1926, 1925, 1920
2509 DWIGHT WAY	2017, 2014, 2009, 2006, 2002, 2000, 1999, 1996, 1993, 1992, 1991, 1986, 1984, 1982, 1980, 1979, 1976, 1975, 1973, 1970, 1967, 1965, 1962, 1960, 1959, 1956, 1955, 1954, 1951, 1950, 1946, 1945, 1943, 1940, 1938, 1933, 1932, 1928, 1926, 1925, 1920
2509 HASTE ST	2017, 2006, 2002, 2000, 1996, 1994, 1993, 1992, 1991, 1986, 1984, 1982, 1980, 1979, 1976, 1975, 1973, 1970, 1967, 1965, 1962, 1960, 1959, 1956, 1955, 1954, 1951, 1950, 1946, 1945, 1943, 1940, 1938, 1933, 1932, 1928, 1926, 1925, 1920
2509 HASTE ST	2017, 2014, 2009, 2004, 2002, 1999, 1994, 1993, 1992, 1991, 1986, 1984, 1982, 1980, 1979, 1976, 1973, 1967, 1965, 1960, 1959, 1956, 1954, 1951, 1946, 1940, 1938, 1932, 1928, 1926

FINDINGS

Address Researched	Address Not Identified in Research Source
2509 HILLEGASS AVE	2017, 2014, 2009, 2004, 2002, 2000, 1999, 1996, 1994, 1993, 1992, 1991, 1986, 1984, 1982, 1979, 1976, 1973, 1970, 1967, 1965, 1962, 1960, 1959, 1956, 1955, 1954, 1951, 1950, 1946, 1940, 1932, 1926
2509 HILLEGASS AVE	2006, 2002, 2000, 1999, 1996, 1994, 1993, 1992, 1991, 1986, 1984, 1982, 1980, 1979, 1976, 1975, 1973, 1970, 1967, 1965, 1962, 1960, 1959, 1956, 1955, 1954, 1951, 1950, 1946, 1945, 1943, 1940, 1938, 1933, 1932, 1928, 1926, 1925, 1920
2509 REGENT ST	2006, 2002, 2000, 1996, 1994, 1993, 1992, 1991, 1986, 1984, 1982, 1980, 1979, 1976, 1975, 1973, 1970, 1967, 1965, 1962, 1960, 1959, 1956, 1955, 1954, 1951, 1950, 1946, 1945, 1943, 1940, 1938, 1933, 1932, 1928, 1926, 1925, 1920
2509 REGENT ST	2017, 2014, 2009, 2004, 2002, 2000, 1999, 1996, 1994, 1993, 1992, 1991, 1986, 1984, 1982, 1980, 1979, 1976, 1975, 1973, 1970, 1967, 1965, 1960, 1959, 1956, 1955, 1954, 1951, 1950, 1946, 1945, 1940, 1938, 1933, 1932, 1928, 1926, 1925, 1920
2509 REGENT WAY	2017, 2014, 2009, 2006, 2004, 2002, 2000, 1999, 1996, 1994, 1993, 1992, 1991, 1986, 1984, 1982, 1980, 1979, 1976, 1973, 1967, 1965, 1962, 1960, 1959, 1956, 1955, 1954, 1951, 1946, 1943, 1940, 1932, 1928, 1926
2509 TELEGRAPH AVE	2017, 2014, 2009, 2004, 2002, 1999, 1994, 1993, 1992, 1991, 1986, 1984, 1982, 1979, 1976, 1973, 1970, 1967, 1965, 1960, 1959, 1956, 1955, 1954, 1951, 1950, 1946, 1945, 1940, 1938, 1933, 1932, 1928, 1926, 1925, 1920
2509 TELEGRAPH AVE	2006, 2002, 2000, 1996, 1993, 1992, 1991, 1986, 1984, 1982, 1980, 1979, 1976, 1975, 1973, 1970, 1967, 1965, 1962, 1960, 1959, 1956, 1955, 1954, 1951, 1950, 1946, 1945, 1943, 1940, 1938, 1933, 1932, 1928, 1926, 1925, 1920
2510 CHANNING WAY	2006, 2002, 2000, 1996, 1993, 1992, 1991, 1986, 1984, 1982, 1980, 1979, 1976, 1975, 1973, 1970, 1967, 1965, 1962, 1960, 1959, 1956, 1955, 1954, 1951, 1950, 1946, 1945, 1943, 1940, 1938, 1933, 1932, 1928, 1926, 1925, 1920
2510 CHANNING WAY	2017, 2014, 2009, 2004, 2002, 1999, 1994, 1993, 1984, 1982, 1979, 1976, 1973, 1967, 1965, 1960, 1959, 1956, 1955, 1954, 1951, 1950, 1946, 1945, 1943, 1940, 1938, 1933, 1932, 1928, 1926, 1925
2510 DURANT AVE	2017, 2014, 2009, 2006, 2004, 2002, 2000, 1999, 1994, 1993, 1991, 1984, 1982, 1979, 1976, 1975, 1973, 1970, 1967, 1965, 1960, 1959, 1956, 1955, 1954, 1951, 1946, 1945, 1940, 1938, 1933, 1932, 1926, 1925, 1920
2510 DURANT AVE	2009, 2006, 2004, 2002, 2000, 1999, 1996, 1993, 1992, 1991, 1986, 1984, 1982, 1980, 1979, 1976, 1975, 1973, 1970, 1967, 1965, 1962, 1960, 1959, 1956, 1955, 1954, 1951, 1950, 1946, 1945, 1943, 1940, 1938, 1933, 1932, 1928, 1926, 1925, 1920
2510 HASTE ST	2017, 2014, 2009, 2006, 2004, 2002, 2000, 1999, 1996, 1994, 1993, 1992, 1991, 1986, 1984, 1982, 1980, 1979, 1976, 1975, 1973, 1970, 1967, 1965, 1962, 1960, 1959, 1956, 1954, 1951, 1946, 1940, 1932, 1926
2510 HILLEGASS AVE	2017, 2014, 2009, 2006, 2004, 2002, 2000, 1999, 1996, 1994, 1993, 1992, 1986, 1984, 1982, 1980, 1979, 1976, 1975, 1973, 1970, 1967, 1965, 1962, 1960, 1959, 1956, 1955, 1954, 1951, 1946, 1945, 1943, 1940, 1938, 1933, 1932, 1928, 1926, 1925, 1920
2510 HILLEGASS AVE	2017, 2014, 2009, 2006, 2004, 2002, 2000, 1996, 1994, 1993, 1992, 1991, 1986, 1984, 1982, 1980, 1979, 1976, 1975, 1973, 1970, 1967, 1965, 1962, 1960, 1959, 1956, 1955, 1954, 1951, 1950, 1946, 1945, 1943, 1940, 1938, 1933, 1932, 1928, 1926, 1925, 1920
2510 REGENT	2017, 2014, 2009, 2006, 2004, 2002, 2000, 1999, 1996, 1994, 1993, 1992, 1991, 1984, 1982, 1980, 1979, 1976, 1975, 1973, 1970, 1967, 1965, 1962, 1960, 1959, 1956, 1955, 1954, 1951, 1950, 1946, 1945, 1943, 1940, 1938, 1933, 1932, 1928, 1926, 1925, 1920
2510 REGENT ST	2017, 2014, 2009, 2004, 2002, 1999, 1994, 1993, 1991, 1986, 1984, 1982, 1980, 1979, 1976, 1975, 1973, 1970, 1967, 1965, 1962, 1960, 1959, 1956, 1955, 1954, 1951, 1950, 1946, 1945, 1943, 1940, 1938, 1933, 1932, 1928, 1926, 1925, 1920

FINDINGS

Address Researched	Address Not Identified in Research Source
2510 REGENT ST	2006, 2002, 2000, 1996, 1993, 1992, 1991, 1986, 1984, 1982, 1980, 1979, 1976, 1975, 1973, 1970, 1967, 1965, 1962, 1960, 1959, 1956, 1955, 1954, 1951, 1950, 1946, 1945, 1943, 1940, 1938, 1933, 1932, 1928, 1926, 1925, 1920
2510 REGENT WAY	2017, 2014, 2009, 2006, 2004, 2002, 2000, 1999, 1996, 1994, 1993, 1992, 1991, 1986, 1984, 1982, 1980, 1979, 1976, 1973, 1967, 1965, 1962, 1960, 1959, 1956, 1955, 1954, 1951, 1950, 1946, 1945, 1943, 1940, 1938, 1933, 1932, 1928, 1926, 1925, 1920
2510 TELEGRAPH AVE	2017, 2014, 2009, 2004, 2002, 1999, 1994, 1993, 1984, 1982, 1979, 1976, 1973, 1970, 1967, 1965, 1962, 1960, 1959, 1956, 1955, 1954, 1951, 1950, 1946, 1945, 1943, 1940, 1938, 1933, 1932, 1928, 1926, 1925, 1920
2510 TELEGRAPH AVE	2006, 2002, 2000, 1996, 1993, 1992, 1991, 1986, 1984, 1982, 1980, 1979, 1976, 1975, 1973, 1970, 1967, 1965, 1962, 1960, 1959, 1956, 1955, 1954, 1951, 1950, 1946, 1945, 1943, 1940, 1938, 1933, 1932, 1928, 1926, 1925, 1920
2511 CHANNING WAY	2017, 2014, 2006, 2002, 2000, 1996, 1993, 1992, 1991, 1986, 1984, 1982, 1980, 1979, 1976, 1975, 1973, 1970, 1967, 1965, 1962, 1960, 1959, 1956, 1955, 1954, 1951, 1950, 1946, 1945, 1943, 1940, 1938, 1933, 1932, 1928, 1926, 1925, 1920
2511 CHANNING WAY	2017, 2014, 2009, 2004, 2002, 1999, 1994, 1993, 1984, 1982, 1979, 1976, 1975, 1973, 1967, 1965, 1962, 1960, 1959, 1956, 1955, 1954, 1951, 1946, 1940, 1932, 1926
2511 DURANT AVE	2017, 2014, 2009, 2004, 2002, 1999, 1994, 1993, 1991, 1984, 1982, 1979, 1976, 1975, 1973, 1970, 1967, 1965, 1962, 1960, 1959, 1956, 1955, 1954, 1951, 1950, 1946, 1945, 1943, 1940, 1938, 1933, 1932, 1926, 1925, 1920
2511 DURANT AVE	2009, 2006, 2002, 2000, 1996, 1993, 1992, 1991, 1986, 1984, 1982, 1980, 1979, 1976, 1975, 1973, 1970, 1967, 1965, 1962, 1960, 1959, 1956, 1955, 1954, 1951, 1950, 1946, 1945, 1943, 1940, 1938, 1933, 1932, 1928, 1926, 1925, 1920
2511 DWIGHT WAY	2017, 2014, 2009, 2006, 2004, 2002, 2000, 1999, 1996, 1994, 1993, 1992, 1991, 1986, 1984, 1982, 1979, 1976, 1975, 1973, 1967, 1965, 1960, 1959, 1956, 1954, 1951, 1946, 1943, 1940, 1932, 1926
2511 HILLEGASS AVE	2017, 2014, 2009, 2006, 2004, 2002, 2000, 1999, 1996, 1994, 1993, 1992, 1991, 1986, 1984, 1982, 1980, 1979, 1976, 1975, 1973, 1970, 1967, 1965, 1960, 1959, 1956, 1954, 1951, 1950, 1946, 1940, 1932, 1926, 1925
2511 REGENT	2017, 2014, 2009, 2006, 2004, 2002, 2000, 1999, 1996, 1994, 1993, 1992, 1991, 1984, 1982, 1980, 1979, 1976, 1975, 1973, 1970, 1967, 1965, 1962, 1960, 1959, 1956, 1955, 1954, 1951, 1950, 1946, 1945, 1943, 1940, 1938, 1933, 1932, 1928, 1926, 1925, 1920
2511 REGENT ST	2017, 2014, 2009, 2004, 2002, 1999, 1996, 1994, 1993, 1991, 1986, 1984, 1982, 1980, 1979, 1976, 1975, 1973, 1970, 1967, 1965, 1960, 1959, 1956, 1955, 1954, 1951, 1950, 1946, 1945, 1940, 1938, 1933, 1932, 1928, 1926, 1925, 1920
2511 REGENT ST	2009, 2006, 2002, 2000, 1999, 1996, 1993, 1992, 1991, 1986, 1984, 1982, 1980, 1979, 1976, 1975, 1973, 1970, 1967, 1965, 1962, 1960, 1959, 1956, 1955, 1954, 1951, 1950, 1946, 1945, 1943, 1940, 1938, 1933, 1932, 1928, 1926, 1925, 1920
2511 REGENT WAY	2017, 2014, 2009, 2006, 2004, 2002, 2000, 1999, 1996, 1994, 1993, 1992, 1991, 1986, 1984, 1982, 1980, 1979, 1976, 1975, 1973, 1967, 1965, 1962, 1960, 1959, 1956, 1954, 1951, 1946, 1943, 1940, 1932, 1928, 1926
2511 TELEGRAPH AVE	2017, 2014, 2009, 2004, 2002, 1999, 1994, 1993, 1984, 1982, 1979, 1976, 1975, 1973, 1970, 1967, 1965, 1962, 1960, 1959, 1956, 1955, 1954, 1951, 1946, 1945, 1940, 1938, 1933, 1932, 1928, 1926, 1925, 1920
2511 TELEGRAPH AVE	2006, 2002, 2000, 1996, 1993, 1992, 1991, 1986, 1984, 1982, 1980, 1979, 1976, 1975, 1973, 1970, 1967, 1965, 1962, 1960, 1959, 1956, 1955, 1954, 1951, 1950, 1946, 1945, 1943, 1940, 1938, 1933, 1932, 1928, 1926, 1925, 1920

FINDINGS

Address Researched	Address Not Identified in Research Source
2512 DURANT AVE	2017, 2014, 2009, 2006, 2004, 2002, 2000, 1999, 1996, 1994, 1993, 1992, 1984, 1982, 1979, 1976, 1975, 1973, 1970, 1967, 1965, 1962, 1960, 1959, 1956, 1955, 1954, 1951, 1950, 1946, 1945, 1943, 1940, 1938, 1933, 1932, 1928, 1926, 1925, 1920
2512 HASTE ST	2017, 2014, 2009, 2006, 2004, 2002, 2000, 1999, 1996, 1994, 1993, 1992, 1991, 1986, 1984, 1982, 1980, 1979, 1976, 1975, 1973, 1970, 1967, 1965, 1962, 1960, 1959, 1956, 1954, 1951, 1946, 1940, 1932, 1928, 1926, 1925, 1920
2512 HILLEGASS AVE	2017, 2014, 2009, 2006, 2004, 2002, 2000, 1999, 1996, 1994, 1993, 1992, 1991, 1986, 1984, 1982, 1980, 1979, 1976, 1975, 1973, 1970, 1967, 1965, 1960, 1959, 1956, 1954, 1951, 1946, 1940, 1932, 1926
2512 REGENT	2017, 2014, 2009, 2006, 2004, 2002, 2000, 1999, 1996, 1994, 1993, 1992, 1991, 1984, 1982, 1980, 1979, 1976, 1975, 1973, 1970, 1967, 1965, 1962, 1960, 1959, 1956, 1955, 1954, 1951, 1950, 1946, 1945, 1943, 1940, 1938, 1933, 1932, 1928, 1926, 1925, 1920
2512 REGENT ST	2017, 2014, 2009, 2004, 2002, 1999, 1994, 1993, 1991, 1986, 1984, 1982, 1980, 1979, 1976, 1975, 1973, 1970, 1967, 1965, 1960, 1959, 1956, 1955, 1954, 1951, 1950, 1946, 1945, 1940, 1938, 1933, 1932, 1928, 1926, 1925, 1920
2512 REGENT ST	2006, 2002, 2000, 1996, 1993, 1992, 1991, 1986, 1984, 1982, 1980, 1979, 1976, 1975, 1973, 1970, 1967, 1965, 1962, 1960, 1959, 1956, 1955, 1954, 1951, 1950, 1946, 1945, 1943, 1940, 1938, 1933, 1932, 1928, 1926, 1925, 1920
2512 REGENT WAY	2017, 2014, 2009, 2006, 2004, 2002, 2000, 1999, 1996, 1994, 1993, 1992, 1991, 1986, 1984, 1982, 1980, 1979, 1976, 1973, 1967, 1965, 1962, 1960, 1959, 1956, 1955, 1954, 1951, 1946, 1943, 1940, 1932, 1928, 1926, 1920
2512 TELEGRAPH AVE	2017, 2014, 2009, 2004, 2002, 1999, 1994, 1993, 1984, 1982, 1979, 1976, 1973, 1970, 1967, 1965, 1962, 1960, 1959, 1956, 1955, 1954, 1951, 1950, 1946, 1945, 1943, 1940, 1938, 1933, 1932, 1928, 1926, 1925, 1920
2512 TELEGRAPH AVE	2009, 2006, 2002, 2000, 1996, 1993, 1992, 1991, 1986, 1984, 1982, 1980, 1979, 1976, 1975, 1973, 1970, 1967, 1965, 1962, 1960, 1959, 1956, 1955, 1954, 1951, 1950, 1946, 1945, 1943, 1940, 1938, 1933, 1932, 1928, 1926, 1925, 1920
2512A HASTE ST	2017, 2014, 2009, 2006, 2004, 2002, 2000, 1999, 1996, 1994, 1993, 1992, 1991, 1986, 1984, 1982, 1980, 1979, 1976, 1975, 1973, 1970, 1967, 1965, 1962, 1960, 1959, 1956, 1954, 1951, 1950, 1946, 1943, 1940, 1932, 1928, 1926, 1925, 1920
2513 DURANT AVE	2017, 2014, 2009, 2004, 2002, 1999, 1994, 1993, 1984, 1982, 1979, 1976, 1973, 1970, 1967, 1965, 1962, 1960, 1959, 1956, 1955, 1954, 1951, 1946, 1945, 1943, 1940, 1938, 1933, 1932, 1928, 1926, 1925, 1920
2513 DURANT AVE	2009, 2006, 2002, 2000, 1996, 1993, 1992, 1991, 1986, 1984, 1982, 1980, 1979, 1976, 1975, 1973, 1970, 1967, 1965, 1962, 1960, 1959, 1956, 1955, 1954, 1951, 1950, 1946, 1945, 1943, 1940, 1938, 1933, 1932, 1928, 1926, 1925, 1920
2513 DWIGHT WAY	2017, 2014, 2009, 2006, 2002, 2000, 1999, 1996, 1994, 1993, 1992, 1991, 1986, 1984, 1982, 1980, 1979, 1976, 1975, 1973, 1970, 1967, 1965, 1962, 1960, 1959, 1956, 1955, 1954, 1951, 1950, 1946, 1945, 1943, 1940, 1938, 1933, 1932, 1928, 1926, 1925, 1920
2513 DWIGHT WAY	2017, 2014, 2009, 2006, 2004, 2002, 2000, 1999, 1996, 1994, 1993, 1992, 1991, 1986, 1984, 1982, 1979, 1976, 1975, 1973, 1970, 1967, 1965, 1962, 1960, 1959, 1956, 1955, 1954, 1951, 1950, 1946, 1945, 1943, 1940, 1938, 1933, 1932, 1928, 1926, 1925, 1920
2513 HILLEGASS AVE	2017, 2014, 2009, 2006, 2004, 2002, 2000, 1999, 1996, 1994, 1993, 1992, 1991, 1986, 1984, 1982, 1980, 1979, 1976, 1975, 1973, 1970, 1967, 1965, 1960, 1959, 1956, 1955, 1954, 1951, 1950, 1946, 1945, 1943, 1940, 1938, 1933, 1932, 1928, 1926, 1925, 1920
2513 TELEGRAPH AVE	2017, 2014, 2009, 2006, 2004, 2002, 1999, 1994, 1993, 1991, 1984, 1982, 1979, 1976, 1973, 1970, 1967, 1965, 1960, 1959, 1956, 1955, 1954, 1951, 1946, 1945, 1943, 1940, 1938, 1933, 1932, 1928, 1926, 1925, 1920

FINDINGS

Address Researched	Address Not Identified in Research Source
2513 TELEGRAPH AVE	2009, 2006, 2004, 2002, 2000, 1996, 1993, 1992, 1991, 1986, 1984, 1982, 1980, 1979, 1976, 1975, 1973, 1970, 1967, 1965, 1962, 1960, 1959, 1956, 1955, 1954, 1951, 1950, 1946, 1945, 1943, 1940, 1938, 1933, 1932, 1928, 1926, 1925, 1920
2514 DURANT AVE	2017, 2014, 2009, 2006, 2004, 2002, 2000, 1999, 1996, 1994, 1993, 1992, 1991, 1984, 1982, 1979, 1976, 1975, 1973, 1970, 1967, 1965, 1962, 1960, 1959, 1956, 1955, 1954, 1951, 1950, 1946, 1945, 1943, 1940, 1938, 1933, 1932, 1928, 1926, 1925, 1920
2514 HASTE ST	2017, 2014, 2009, 2006, 2004, 2002, 2000, 1999, 1996, 1994, 1993, 1992, 1991, 1986, 1984, 1982, 1980, 1979, 1976, 1975, 1973, 1970, 1967, 1965, 1960, 1959, 1956, 1954, 1951, 1946, 1940, 1938, 1932, 1928, 1926
2514 HILLEGASS AVE	2017, 2014, 2009, 2006, 2004, 2002, 2000, 1999, 1996, 1994, 1993, 1992, 1991, 1986, 1984, 1982, 1980, 1979, 1976, 1975, 1973, 1970, 1967, 1965, 1962, 1960, 1959, 1956, 1955, 1954, 1951, 1950, 1946, 1940, 1932, 1926
2514 REGENT ST	2017, 2014, 2009, 2006, 2004, 2002, 2000, 1999, 1996, 1994, 1993, 1992, 1991, 1986, 1984, 1982, 1980, 1979, 1976, 1975, 1973, 1970, 1967, 1965, 1960, 1959, 1956, 1955, 1954, 1951, 1946, 1945, 1943, 1940, 1938, 1933, 1932, 1928, 1926, 1925, 1920
2514 REGENT WAY	2017, 2014, 2009, 2006, 2004, 2002, 2000, 1999, 1996, 1994, 1993, 1992, 1991, 1986, 1984, 1982, 1980, 1979, 1976, 1975, 1973, 1970, 1967, 1965, 1962, 1960, 1959, 1956, 1954, 1951, 1950, 1946, 1945, 1943, 1940, 1938, 1933, 1932, 1928, 1926, 1925, 1920
2514 TELEGRAPH AVE	2017, 2014, 2009, 2006, 2004, 2002, 2000, 1999, 1996, 1994, 1993, 1992, 1991, 1984, 1982, 1979, 1976, 1973, 1970, 1967, 1965, 1962, 1960, 1959, 1956, 1955, 1954, 1951, 1950, 1946, 1945, 1943, 1940, 1938, 1933, 1932, 1928, 1926, 1925, 1920
2514 TELEGRAPH AVE	2017, 2014, 2009, 2006, 2002, 2000, 1999, 1996, 1994, 1993, 1992, 1991, 1986, 1984, 1982, 1980, 1979, 1976, 1975, 1973, 1970, 1967, 1965, 1962, 1960, 1959, 1956, 1955, 1954, 1951, 1950, 1946, 1945, 1943, 1940, 1938, 1933, 1932, 1928, 1926, 1925, 1920
2515 CHANNING WAY	2017, 2014, 2006, 2004, 2002, 2000, 1999, 1996, 1994, 1993, 1992, 1991, 1986, 1984, 1982, 1980, 1979, 1976, 1975, 1973, 1970, 1967, 1965, 1962, 1960, 1959, 1956, 1955, 1954, 1951, 1950, 1946, 1945, 1943, 1940, 1938, 1933, 1932, 1928, 1926, 1925, 1920
2515 CHANNING WAY	2017, 2014, 2009, 2006, 2004, 2002, 2000, 1999, 1996, 1994, 1993, 1992, 1984, 1982, 1980, 1979, 1976, 1975, 1973, 1967, 1965, 1960, 1959, 1956, 1954, 1951, 1946, 1940, 1932, 1926, 1920
2515 DURANT AVE	2017, 2014, 2009, 2004, 2002, 1999, 1994, 1993, 1984, 1982, 1979, 1976, 1975, 1973, 1970, 1967, 1965, 1960, 1959, 1956, 1955, 1954, 1951, 1946, 1945, 1940, 1938, 1933, 1932, 1928, 1926, 1925, 1920
2515 DURANT AVE	2006, 2002, 2000, 1996, 1993, 1992, 1991, 1986, 1984, 1982, 1980, 1979, 1976, 1975, 1973, 1970, 1967, 1965, 1962, 1960, 1959, 1956, 1955, 1954, 1951, 1950, 1946, 1945, 1943, 1940, 1938, 1933, 1932, 1928, 1926, 1925, 1920
2515 DWIGHT WAY	2017, 2014, 2009, 2006, 2002, 2000, 1999, 1996, 1994, 1993, 1992, 1991, 1986, 1984, 1982, 1980, 1979, 1976, 1975, 1973, 1970, 1967, 1965, 1962, 1960, 1959, 1956, 1955, 1954, 1951, 1950, 1946, 1945, 1943, 1940, 1938, 1933, 1932, 1928, 1926, 1925, 1920
2515 DWIGHT WAY	2017, 2014, 2009, 2006, 2004, 2002, 2000, 1999, 1996, 1994, 1993, 1992, 1991, 1986, 1984, 1982, 1980, 1979, 1976, 1975, 1973, 1970, 1967, 1965, 1960, 1959, 1956, 1954, 1951, 1946, 1940, 1932, 1926
2515 HILLEGASS AVE	2017, 2014, 2009, 2004, 2002, 1999, 1996, 1994, 1993, 1992, 1991, 1984, 1982, 1979, 1976, 1973, 1967, 1965, 1960, 1959, 1956, 1954, 1951, 1946, 1940, 1932, 1926

FINDINGS

Address Researched	Address Not Identified in Research Source
2515 HILLEGASS AVE	2009, 2006, 2002, 2000, 1996, 1993, 1992, 1991, 1986, 1984, 1982, 1980, 1979, 1976, 1975, 1973, 1970, 1967, 1965, 1962, 1960, 1959, 1956, 1955, 1954, 1951, 1950, 1946, 1945, 1943, 1940, 1938, 1933, 1932, 1928, 1926, 1925, 1920
2515 REGENT ST	2017, 2009, 2006, 2002, 2000, 1999, 1996, 1994, 1993, 1992, 1991, 1986, 1984, 1982, 1980, 1979, 1976, 1975, 1973, 1970, 1967, 1965, 1962, 1960, 1959, 1956, 1955, 1954, 1951, 1950, 1946, 1945, 1943, 1940, 1938, 1933, 1932, 1928, 1926, 1925, 1920
2515 REGENT ST	2017, 2014, 2009, 2004, 2002, 2000, 1999, 1994, 1993, 1991, 1986, 1984, 1982, 1980, 1979, 1976, 1975, 1973, 1970, 1967, 1965, 1960, 1959, 1956, 1955, 1954, 1951, 1950, 1946, 1945, 1940, 1938, 1933, 1932, 1928, 1926, 1925, 1920
2515 REGENT WAY	2017, 2014, 2009, 2006, 2004, 2002, 2000, 1999, 1996, 1994, 1993, 1992, 1991, 1986, 1984, 1982, 1980, 1979, 1976, 1973, 1967, 1965, 1962, 1960, 1959, 1956, 1955, 1954, 1951, 1946, 1943, 1940, 1932, 1928, 1926
2515 TELEGRAPH AVE	2017, 2014, 2009, 2004, 2002, 1999, 1996, 1994, 1993, 1991, 1986, 1984, 1982, 1980, 1979, 1976, 1975, 1973, 1970, 1967, 1965, 1962, 1960, 1959, 1956, 1955, 1954, 1951, 1950, 1946, 1945, 1943, 1940, 1938, 1933, 1932, 1928, 1926, 1925, 1920
2515 TELEGRAPH AVE	2006, 2004, 2002, 2000, 1999, 1996, 1994, 1993, 1992, 1991, 1986, 1984, 1982, 1980, 1979, 1976, 1975, 1973, 1970, 1967, 1965, 1962, 1960, 1959, 1956, 1955, 1954, 1951, 1950, 1946, 1945, 1943, 1940, 1938, 1933, 1932, 1928, 1926, 1925, 1920
2516 DURANT AVE	2017, 2006, 2002, 2000, 1996, 1993, 1992, 1991, 1986, 1984, 1982, 1980, 1979, 1976, 1975, 1973, 1970, 1967, 1965, 1962, 1960, 1959, 1956, 1955, 1954, 1951, 1950, 1946, 1945, 1943, 1940, 1938, 1933, 1932, 1928, 1926, 1925, 1920
2516 DURANT AVE	2017, 2014, 2009, 2004, 2002, 1999, 1994, 1993, 1984, 1982, 1979, 1976, 1975, 1973, 1970, 1967, 1965, 1960, 1959, 1956, 1955, 1954, 1951, 1946, 1945, 1940, 1938, 1933, 1932, 1928, 1926, 1925, 1920
2516 HASTE ST	2017, 2014, 2009, 2006, 2004, 2002, 2000, 1999, 1996, 1994, 1993, 1992, 1991, 1986, 1984, 1982, 1980, 1979, 1976, 1975, 1973, 1970, 1967, 1965, 1960, 1959, 1956, 1954, 1951, 1946, 1940, 1932, 1928, 1926
2516 HILLEGASS AVE	2017, 2014, 2009, 2006, 2004, 2002, 2000, 1999, 1996, 1994, 1993, 1992, 1991, 1986, 1984, 1982, 1980, 1979, 1976, 1975, 1973, 1970, 1967, 1965, 1960, 1959, 1956, 1954, 1951, 1946, 1940, 1932, 1926
2516 REGENT	2017, 2014, 2009, 2006, 2004, 2002, 2000, 1999, 1996, 1994, 1993, 1992, 1991, 1984, 1982, 1980, 1979, 1976, 1975, 1973, 1970, 1967, 1965, 1962, 1960, 1959, 1956, 1955, 1954, 1951, 1950, 1946, 1945, 1943, 1940, 1938, 1933, 1932, 1928, 1926, 1925, 1920
2516 REGENT ST	2017, 2014, 2009, 2004, 2002, 1999, 1994, 1993, 1991, 1986, 1984, 1982, 1980, 1979, 1976, 1975, 1973, 1970, 1967, 1965, 1962, 1960, 1959, 1956, 1955, 1954, 1951, 1950, 1946, 1945, 1940, 1938, 1933, 1932, 1928, 1926, 1925, 1920
2516 REGENT ST	2006, 2002, 2000, 1996, 1993, 1992, 1991, 1986, 1984, 1982, 1980, 1979, 1976, 1975, 1973, 1970, 1967, 1965, 1962, 1960, 1959, 1956, 1955, 1954, 1951, 1950, 1946, 1945, 1943, 1940, 1938, 1933, 1932, 1928, 1926, 1925, 1920
2516 REGENT WAY	2017, 2014, 2009, 2006, 2004, 2002, 2000, 1999, 1996, 1994, 1993, 1992, 1991, 1986, 1984, 1982, 1980, 1979, 1976, 1975, 1973, 1967, 1965, 1962, 1960, 1959, 1956, 1955, 1954, 1951, 1950, 1946, 1945, 1943, 1940, 1938, 1933, 1932, 1928, 1926, 1925, 1920
2516 TELEGRAPH AVE	2017, 2014, 2009, 2004, 2002, 1999, 1994, 1993, 1991, 1984, 1982, 1979, 1976, 1975, 1973, 1970, 1967, 1965, 1962, 1960, 1959, 1956, 1955, 1954, 1951, 1950, 1946, 1945, 1943, 1940, 1938, 1933, 1932, 1928, 1926, 1925, 1920
2516 TELEGRAPH AVE	2006, 2002, 2000, 1996, 1993, 1992, 1991, 1986, 1984, 1982, 1980, 1979, 1976, 1975, 1973, 1970, 1967, 1965, 1962, 1960, 1959, 1956, 1955, 1954, 1951, 1950, 1946, 1945, 1943, 1940, 1938, 1933, 1932, 1928, 1926, 1925, 1920

FINDINGS

Address Researched	Address Not Identified in Research Source
2517 DWIGHT WAY	2017, 2014, 2009, 2006, 2004, 2002, 2000, 1999, 1996, 1994, 1993, 1992, 1991, 1984, 1982, 1979, 1976, 1975, 1973, 1970, 1967, 1965, 1960, 1959, 1956, 1954, 1951, 1950, 1946, 1940, 1932, 1926, 1920
2517 HILLEGASS AVE	2017, 2014, 2009, 2006, 2004, 2002, 2000, 1999, 1996, 1994, 1993, 1992, 1991, 1986, 1984, 1982, 1980, 1979, 1976, 1975, 1973, 1970, 1967, 1965, 1960, 1959, 1956, 1954, 1951, 1946, 1940, 1932, 1926, 1920
2517 REGENT	2017, 2014, 2009, 2006, 2004, 2002, 2000, 1999, 1996, 1994, 1993, 1992, 1991, 1984, 1982, 1980, 1979, 1976, 1975, 1973, 1970, 1967, 1965, 1962, 1960, 1959, 1956, 1955, 1954, 1951, 1950, 1946, 1945, 1943, 1940, 1938, 1933, 1932, 1928, 1926, 1925, 1920
2517 REGENT ST	2017, 2014, 2009, 2004, 2002, 1999, 1994, 1993, 1991, 1986, 1984, 1982, 1980, 1979, 1976, 1975, 1973, 1970, 1967, 1965, 1960, 1959, 1956, 1955, 1954, 1951, 1950, 1946, 1945, 1940, 1938, 1933, 1932, 1928, 1926, 1925, 1920
2517 REGENT ST	2006, 2002, 2000, 1996, 1994, 1993, 1992, 1991, 1986, 1984, 1982, 1980, 1979, 1976, 1975, 1973, 1970, 1967, 1965, 1962, 1960, 1959, 1956, 1955, 1954, 1951, 1950, 1946, 1945, 1943, 1940, 1938, 1933, 1932, 1928, 1926, 1925, 1920
2517 REGENT WAY	2017, 2014, 2009, 2006, 2004, 2002, 2000, 1999, 1996, 1994, 1993, 1992, 1991, 1986, 1984, 1982, 1980, 1979, 1976, 1973, 1967, 1965, 1962, 1960, 1959, 1956, 1954, 1951, 1946, 1943, 1940, 1932, 1928, 1926
2517 TELEGRAPH AVE	2017, 2014, 2009, 2006, 2004, 2002, 2000, 1999, 1996, 1994, 1993, 1992, 1991, 1984, 1982, 1979, 1976, 1973, 1970, 1967, 1965, 1962, 1960, 1959, 1956, 1955, 1954, 1951, 1950, 1946, 1945, 1943, 1940, 1938, 1933, 1932, 1928, 1926, 1925, 1920
2517A HILLEGASS AVE	2017, 2014, 2009, 2006, 2004, 2002, 2000, 1999, 1996, 1994, 1993, 1992, 1991, 1986, 1984, 1982, 1980, 1979, 1976, 1975, 1973, 1970, 1967, 1965, 1962, 1960, 1959, 1956, 1955, 1954, 1951, 1950, 1946, 1945, 1943, 1940, 1933, 1932, 1928, 1926, 1925, 1920
2518 DURANT AVE	2017, 2014, 2009, 2006, 2004, 2002, 1999, 1994, 1993, 1984, 1982, 1979, 1976, 1975, 1973, 1970, 1967, 1965, 1962, 1960, 1959, 1956, 1955, 1954, 1951, 1950, 1946, 1945, 1943, 1940, 1938, 1933, 1932, 1928, 1926, 1925, 1920
2518 DURANT AVE	2009, 2006, 2002, 2000, 1996, 1993, 1992, 1991, 1986, 1984, 1982, 1980, 1979, 1976, 1975, 1973, 1970, 1967, 1965, 1962, 1960, 1959, 1956, 1955, 1954, 1951, 1950, 1946, 1945, 1943, 1940, 1938, 1933, 1932, 1928, 1926, 1925, 1920
2518 HILLEGASS AVE	2017, 2014, 2009, 2006, 2004, 2002, 2000, 1999, 1996, 1994, 1993, 1992, 1991, 1986, 1984, 1982, 1980, 1979, 1976, 1975, 1973, 1970, 1967, 1965, 1960, 1959, 1956, 1954, 1951, 1946, 1945, 1940, 1932, 1926
2518 REGENT WAY	2017, 2014, 2009, 2006, 2004, 2002, 2000, 1999, 1996, 1994, 1993, 1992, 1991, 1986, 1984, 1982, 1980, 1979, 1976, 1975, 1973, 1970, 1967, 1965, 1962, 1960, 1959, 1956, 1955, 1954, 1951, 1950, 1946, 1945, 1943, 1940, 1938, 1933, 1932, 1928, 1926, 1920
2518 TELEGRAPH AVE	2017, 2014, 2006, 2004, 2002, 2000, 1999, 1996, 1994, 1993, 1992, 1991, 1986, 1984, 1982, 1980, 1979, 1976, 1975, 1973, 1970, 1967, 1965, 1962, 1960, 1959, 1956, 1955, 1954, 1951, 1950, 1946, 1945, 1943, 1940, 1938, 1933, 1932, 1928, 1926, 1925, 1920
2519 DWIGHT WAY	2017, 2014, 2009, 2006, 2004, 2002, 2000, 1999, 1996, 1993, 1992, 1991, 1986, 1984, 1982, 1980, 1979, 1976, 1975, 1973, 1970, 1967, 1965, 1962, 1960, 1959, 1956, 1955, 1954, 1951, 1950, 1946, 1945, 1943, 1940, 1938, 1933, 1932, 1928, 1926, 1925, 1920
2519 DWIGHT WAY	2017, 2014, 2009, 2006, 2004, 2002, 2000, 1999, 1996, 1994, 1993, 1984, 1982, 1979, 1976, 1975, 1973, 1970, 1967, 1965, 1960, 1959, 1956, 1954, 1951, 1946, 1945, 1943, 1940, 1938, 1933, 1932, 1928, 1926, 1925, 1920

FINDINGS

Address Researched	Address Not Identified in Research Source
2519 HILLEGASS AVE	2017, 2014, 2009, 2006, 2004, 2002, 2000, 1999, 1996, 1994, 1993, 1992, 1991, 1986, 1984, 1982, 1980, 1979, 1976, 1975, 1973, 1970, 1967, 1965, 1960, 1959, 1956, 1954, 1951, 1950, 1946, 1940, 1938, 1932, 1926, 1925
2519 TELEGRAPH AVE	2017, 2014, 2009, 2004, 2002, 1999, 1994, 1993, 1991, 1984, 1982, 1979, 1976, 1973, 1970, 1967, 1965, 1962, 1960, 1959, 1956, 1955, 1954, 1951, 1950, 1946, 1945, 1943, 1940, 1938, 1933, 1932, 1928, 1926, 1925, 1920
2519 TELEGRAPH AVE	2014, 2009, 2006, 2002, 2000, 1999, 1996, 1994, 1993, 1992, 1991, 1986, 1984, 1982, 1980, 1979, 1976, 1975, 1973, 1970, 1967, 1965, 1962, 1960, 1959, 1956, 1955, 1954, 1951, 1950, 1946, 1945, 1943, 1940, 1938, 1933, 1932, 1928, 1926, 1925, 1920
2520 CHANNING WAY	2017, 2014, 2009, 2006, 2004, 2002, 2000, 1999, 1996, 1994, 1993, 1992, 1991, 1986, 1984, 1982, 1980, 1979, 1976, 1975, 1973, 1970, 1967, 1965, 1962, 1960, 1959, 1956, 1954, 1951, 1946, 1940, 1932, 1928, 1926
2520 DURANT AVE	2017, 2014, 2009, 2004, 2002, 1999, 1994, 1993, 1991, 1984, 1982, 1979, 1976, 1975, 1973, 1970, 1967, 1965, 1960, 1959, 1956, 1955, 1954, 1951, 1946, 1945, 1940, 1938, 1933, 1932, 1928, 1926, 1925, 1920
2520 DURANT AVE	2006, 2002, 2000, 1996, 1993, 1992, 1991, 1986, 1984, 1982, 1980, 1979, 1976, 1975, 1973, 1970, 1967, 1965, 1962, 1960, 1959, 1956, 1955, 1954, 1951, 1950, 1946, 1945, 1943, 1940, 1938, 1933, 1932, 1928, 1926, 1925, 1920
2520 HASTE ST	2017, 2014, 2009, 2006, 2004, 2002, 2000, 1999, 1996, 1994, 1993, 1992, 1991, 1986, 1984, 1982, 1980, 1979, 1976, 1975, 1973, 1970, 1967, 1965, 1960, 1959, 1956, 1954, 1951, 1946, 1940, 1932, 1926
2520 HIL IEGASS AVE	2017, 2014, 2009, 2006, 2004, 2002, 2000, 1999, 1996, 1994, 1993, 1992, 1991, 1986, 1984, 1982, 1980, 1979, 1976, 1973, 1970, 1967, 1965, 1962, 1960, 1959, 1956, 1955, 1954, 1951, 1950, 1946, 1945, 1943, 1940, 1938, 1933, 1932, 1928, 1926, 1925, 1920
2520 HILLEGASS AVE	2017, 2014, 2009, 2004, 2002, 1999, 1994, 1993, 1984, 1982, 1979, 1976, 1973, 1967, 1965, 1960, 1959, 1956, 1954, 1951, 1946, 1940, 1932, 1926
2520 HILLEGASS AVE	2006, 2002, 2000, 1996, 1993, 1992, 1991, 1986, 1984, 1982, 1980, 1979, 1976, 1975, 1973, 1970, 1967, 1965, 1962, 1960, 1959, 1956, 1955, 1954, 1951, 1950, 1946, 1945, 1943, 1940, 1938, 1933, 1932, 1928, 1926, 1925, 1920
2520 REGENT	2017, 2014, 2009, 2006, 2004, 2002, 2000, 1999, 1996, 1994, 1993, 1992, 1984, 1982, 1980, 1979, 1976, 1975, 1973, 1970, 1967, 1965, 1962, 1960, 1959, 1956, 1955, 1954, 1951, 1950, 1946, 1945, 1943, 1940, 1938, 1933, 1932, 1928, 1926, 1925, 1920
2520 REGENT ST	2017, 2014, 2009, 2004, 2002, 1999, 1994, 1993, 1991, 1986, 1984, 1982, 1980, 1979, 1976, 1975, 1973, 1970, 1967, 1965, 1962, 1960, 1959, 1956, 1955, 1954, 1951, 1950, 1946, 1945, 1943, 1940, 1938, 1933, 1932, 1928, 1926, 1925, 1920
2520 REGENT ST	2017, 2006, 2002, 2000, 1996, 1993, 1992, 1991, 1986, 1984, 1982, 1980, 1979, 1976, 1975, 1973, 1970, 1967, 1965, 1962, 1960, 1959, 1956, 1955, 1954, 1951, 1950, 1946, 1945, 1943, 1940, 1938, 1933, 1932, 1928, 1926, 1925, 1920
2520 REGENT WAY	2017, 2014, 2009, 2006, 2004, 2002, 2000, 1999, 1996, 1994, 1993, 1992, 1991, 1986, 1984, 1982, 1980, 1979, 1976, 1973, 1967, 1965, 1962, 1960, 1959, 1956, 1955, 1954, 1951, 1950, 1946, 1945, 1943, 1940, 1938, 1933, 1932, 1928, 1926, 1925, 1920
2520 TELEGRAPH AVE	2017, 2014, 2009, 2006, 2004, 2002, 2000, 1999, 1996, 1994, 1993, 1992, 1991, 1986, 1984, 1982, 1980, 1979, 1976, 1975, 1973, 1970, 1967, 1965, 1962, 1960, 1959, 1956, 1955, 1954, 1951, 1950, 1946, 1945, 1940, 1938, 1933, 1932, 1928, 1926, 1925, 1920
2521 CHANNING WAY	2017, 2014, 2009, 2004, 2002, 2000, 1999, 1996, 1994, 1993, 1992, 1984, 1982, 1979, 1976, 1975, 1973, 1967, 1965, 1960, 1959, 1956, 1954, 1951, 1946, 1940, 1932, 1926

FINDINGS

Address Researched	Address Not Identified in Research Source
2521 CHANNING WAY	2006, 2004, 2002, 2000, 1996, 1993, 1992, 1991, 1986, 1984, 1982, 1980, 1979, 1976, 1975, 1973, 1970, 1967, 1965, 1962, 1960, 1959, 1956, 1955, 1954, 1951, 1950, 1946, 1945, 1943, 1940, 1938, 1933, 1932, 1928, 1926, 1925, 1920
2521 DWIGHT WAY	2017, 2014, 2009, 2006, 2002, 2000, 1999, 1996, 1993, 1992, 1991, 1986, 1984, 1982, 1980, 1979, 1976, 1975, 1973, 1970, 1967, 1965, 1962, 1960, 1959, 1956, 1955, 1954, 1951, 1950, 1946, 1945, 1943, 1940, 1938, 1933, 1932, 1928, 1926, 1925, 1920
2521 DWIGHT WAY	2017, 2014, 2009, 2006, 2004, 2002, 2000, 1999, 1996, 1994, 1993, 1992, 1991, 1986, 1984, 1982, 1980, 1979, 1976, 1975, 1973, 1970, 1967, 1965, 1960, 1959, 1956, 1954, 1951, 1946, 1940, 1932, 1928, 1926
2521 HILLEGASS AVE	2017, 2014, 2009, 2006, 2004, 2002, 2000, 1999, 1996, 1994, 1993, 1992, 1991, 1986, 1984, 1982, 1980, 1979, 1976, 1975, 1973, 1970, 1967, 1965, 1960, 1959, 1956, 1954, 1951, 1946, 1940, 1932, 1926
2521 REGENT	2017, 2014, 2009, 2006, 2004, 2002, 2000, 1999, 1996, 1994, 1993, 1992, 1991, 1984, 1982, 1980, 1979, 1976, 1975, 1973, 1970, 1967, 1965, 1962, 1960, 1959, 1956, 1955, 1954, 1951, 1950, 1946, 1945, 1943, 1940, 1938, 1933, 1932, 1928, 1926, 1925, 1920
2521 REGENT ST	2017, 2014, 2009, 2004, 2002, 1999, 1994, 1993, 1991, 1986, 1984, 1982, 1980, 1979, 1976, 1975, 1973, 1970, 1967, 1965, 1960, 1959, 1956, 1955, 1954, 1951, 1950, 1946, 1945, 1940, 1938, 1933, 1932, 1928, 1926, 1925, 1920
2521 REGENT ST	2006, 2002, 2000, 1996, 1993, 1992, 1991, 1986, 1984, 1982, 1980, 1979, 1976, 1975, 1973, 1970, 1967, 1965, 1962, 1960, 1959, 1956, 1955, 1954, 1951, 1950, 1946, 1945, 1943, 1940, 1938, 1933, 1932, 1928, 1926, 1925, 1920
2521 REGENT WAY	2017, 2014, 2009, 2006, 2004, 2002, 2000, 1999, 1996, 1994, 1993, 1992, 1991, 1986, 1984, 1982, 1980, 1979, 1976, 1973, 1967, 1965, 1962, 1960, 1959, 1956, 1955, 1954, 1951, 1946, 1943, 1940, 1932, 1928, 1926
2521 TELEGRAPH AVE	2017, 2014, 2009, 2004, 2002, 1999, 1994, 1993, 1991, 1984, 1982, 1979, 1976, 1975, 1973, 1970, 1967, 1965, 1962, 1960, 1959, 1956, 1955, 1954, 1951, 1950, 1946, 1945, 1943, 1940, 1938, 1933, 1932, 1928, 1926, 1925, 1920
2521 TELEGRAPH AVE	2006, 2002, 2000, 1996, 1993, 1992, 1991, 1986, 1984, 1982, 1980, 1979, 1976, 1975, 1973, 1970, 1967, 1965, 1962, 1960, 1959, 1956, 1955, 1954, 1951, 1950, 1946, 1945, 1943, 1940, 1938, 1933, 1932, 1928, 1926, 1925, 1920
2522 DWIGHT WAY	2017, 2014, 2009, 2006, 2004, 2002, 2000, 1999, 1996, 1994, 1993, 1992, 1991, 1986, 1984, 1982, 1980, 1979, 1976, 1975, 1973, 1970, 1967, 1965, 1962, 1960, 1959, 1956, 1955, 1954, 1951, 1950, 1946, 1945, 1943, 1940, 1938, 1933, 1932, 1928, 1926, 1925
2522 HILLEGASS AVE	2017, 2014, 2009, 2006, 2004, 2002, 2000, 1999, 1996, 1994, 1993, 1992, 1991, 1986, 1984, 1982, 1980, 1979, 1976, 1975, 1973, 1970, 1967, 1965, 1960, 1959, 1956, 1954, 1951, 1946, 1945, 1940, 1932, 1926
2522 TELEGRAPH AVE	2017, 2014, 2009, 2006, 2004, 2002, 2000, 1999, 1996, 1994, 1993, 1992, 1991, 1986, 1984, 1982, 1980, 1979, 1976, 1975, 1973, 1970, 1967, 1965, 1960, 1959, 1956, 1955, 1954, 1951, 1950, 1946, 1945, 1940, 1938, 1933, 1932, 1928, 1926, 1925, 1920
2523 DWIGHT WAY	2017, 2014, 2009, 2006, 2004, 2002, 2000, 1999, 1996, 1994, 1993, 1992, 1991, 1986, 1984, 1982, 1980, 1979, 1976, 1975, 1973, 1967, 1965, 1960, 1959, 1956, 1954, 1951, 1946, 1940, 1938, 1932, 1926
2523 HASTE ST	2017, 2014, 2009, 2006, 2004, 2002, 2000, 1999, 1996, 1994, 1993, 1992, 1991, 1986, 1984, 1982, 1980, 1979, 1976, 1975, 1973, 1970, 1967, 1965, 1962, 1960, 1959, 1956, 1954, 1951, 1946, 1940, 1933, 1932, 1926, 1920
2523 HILLEGASS AVE	2017, 2014, 2009, 2006, 2004, 2002, 2000, 1999, 1996, 1994, 1993, 1992, 1991, 1986, 1984, 1982, 1980, 1979, 1976, 1975, 1973, 1967, 1965, 1960, 1959, 1956, 1954, 1951, 1946, 1940, 1932, 1926

FINDINGS

Address Researched	Address Not Identified in Research Source
2523 REGENT ST	2017, 2014, 2006, 2002, 2000, 1996, 1994, 1993, 1992, 1991, 1986, 1984, 1982, 1980, 1979, 1976, 1975, 1973, 1970, 1967, 1965, 1962, 1960, 1959, 1956, 1955, 1954, 1951, 1950, 1946, 1945, 1943, 1940, 1938, 1933, 1932, 1928, 1926, 1925, 1920
2524 DWIGHT WAY	2017, 2006, 2002, 2000, 1996, 1993, 1992, 1991, 1986, 1984, 1982, 1980, 1979, 1976, 1975, 1973, 1970, 1967, 1965, 1962, 1960, 1959, 1956, 1955, 1954, 1951, 1950, 1946, 1945, 1943, 1940, 1938, 1933, 1932, 1928, 1926, 1925, 1920
2524 DWIGHT WAY	2017, 2014, 2009, 2004, 2002, 1999, 1996, 1994, 1993, 1992, 1986, 1984, 1982, 1979, 1976, 1973, 1967, 1965, 1960, 1959, 1956, 1954, 1951, 1946, 1940, 1932, 1926
2524 TELEGRAPH AVE	2017, 2014, 2009, 2006, 2004, 2002, 2000, 1999, 1996, 1994, 1993, 1992, 1991, 1986, 1984, 1982, 1980, 1979, 1976, 1975, 1973, 1970, 1967, 1965, 1962, 1960, 1959, 1956, 1955, 1954, 1951, 1950, 1946, 1945, 1940, 1938, 1933, 1932, 1928, 1926, 1925, 1920
2525 DWIGHT WAY	2017, 2014, 2009, 2006, 2004, 2002, 1999, 1994, 1993, 1984, 1982, 1979, 1976, 1973, 1967, 1965, 1960, 1959, 1956, 1954, 1951, 1946, 1940, 1932, 1926
2525 DWIGHT WAY	2017, 2014, 2009, 2006, 2002, 2000, 1996, 1993, 1992, 1991, 1986, 1984, 1982, 1980, 1979, 1976, 1975, 1973, 1970, 1967, 1965, 1962, 1960, 1959, 1956, 1955, 1954, 1951, 1950, 1946, 1945, 1943, 1940, 1938, 1933, 1932, 1928, 1926, 1925, 1920
2525 HILLEGASS AVE	2017, 2014, 2009, 2006, 2004, 2002, 2000, 1999, 1996, 1994, 1993, 1992, 1991, 1986, 1984, 1982, 1980, 1979, 1976, 1975, 1973, 1970, 1967, 1965, 1962, 1960, 1959, 1956, 1955, 1954, 1951, 1950, 1946, 1945, 1940, 1938, 1933, 1932, 1928, 1926, 1925, 1920
2525 REGENT	2017, 2014, 2009, 2006, 2004, 2002, 2000, 1999, 1996, 1994, 1993, 1992, 1991, 1984, 1982, 1980, 1979, 1976, 1975, 1973, 1970, 1967, 1965, 1962, 1960, 1959, 1956, 1955, 1954, 1951, 1950, 1946, 1945, 1943, 1940, 1938, 1933, 1932, 1928, 1926, 1925, 1920
2525 REGENT DR	2017, 2014, 2009, 2006, 2004, 2002, 2000, 1999, 1996, 1994, 1993, 1992, 1991, 1986, 1984, 1982, 1980, 1979, 1976, 1973, 1970, 1967, 1965, 1962, 1960, 1959, 1956, 1955, 1954, 1951, 1950, 1946, 1945, 1943, 1940, 1938, 1933, 1932, 1928, 1926, 1925, 1920
2525 REGENT ST	2017, 2014, 2009, 2004, 2002, 1999, 1994, 1993, 1991, 1986, 1984, 1982, 1980, 1979, 1976, 1975, 1973, 1970, 1967, 1965, 1960, 1959, 1956, 1955, 1954, 1951, 1950, 1946, 1945, 1940, 1938, 1933, 1932, 1928, 1926, 1925, 1920
2525 REGENT ST	2006, 2002, 2000, 1996, 1993, 1992, 1991, 1986, 1984, 1982, 1980, 1979, 1976, 1975, 1973, 1970, 1967, 1965, 1962, 1960, 1959, 1956, 1955, 1954, 1951, 1950, 1946, 1945, 1943, 1940, 1938, 1933, 1932, 1928, 1926, 1925, 1920
2525 REGENT WAY	2017, 2014, 2009, 2006, 2004, 2002, 2000, 1999, 1996, 1994, 1993, 1992, 1991, 1986, 1984, 1982, 1980, 1979, 1976, 1973, 1967, 1965, 1962, 1960, 1959, 1956, 1955, 1954, 1951, 1946, 1943, 1940, 1932, 1928, 1926
2525 TELEGRAPH AVE	2017, 2014, 2009, 2004, 2002, 1999, 1994, 1993, 1984, 1982, 1980, 1979, 1976, 1975, 1973, 1970, 1967, 1965, 1960, 1959, 1956, 1955, 1954, 1951, 1950, 1946, 1945, 1943, 1940, 1938, 1933, 1932, 1928, 1926, 1925, 1920
2525 TELEGRAPH AVE	2017, 2014, 2009, 2006, 2002, 2000, 1996, 1993, 1992, 1991, 1986, 1984, 1982, 1980, 1979, 1976, 1975, 1973, 1970, 1967, 1965, 1962, 1960, 1959, 1956, 1955, 1954, 1951, 1950, 1946, 1945, 1943, 1940, 1938, 1933, 1932, 1928, 1926, 1925, 1920
2526 DWIGHT WAY	2017, 2014, 2009, 2006, 2004, 2002, 2000, 1999, 1996, 1994, 1993, 1992, 1991, 1986, 1984, 1982, 1980, 1979, 1976, 1975, 1973, 1970, 1967, 1965, 1962, 1960, 1959, 1956, 1954, 1951, 1946, 1940, 1932, 1926, 1920

FINDINGS

Address Researched	Address Not Identified in Research Source
2526 HILLEGASS AVE	2017, 2014, 2009, 2006, 2004, 2002, 2000, 1999, 1996, 1994, 1993, 1992, 1991, 1986, 1984, 1982, 1980, 1979, 1976, 1975, 1973, 1970, 1967, 1965, 1960, 1959, 1956, 1954, 1951, 1950, 1946, 1945, 1940, 1932, 1926
2526 REGENT ST	2017, 2014, 2009, 2004, 2002, 2000, 1999, 1996, 1994, 1993, 1992, 1991, 1986, 1984, 1982, 1980, 1979, 1976, 1975, 1973, 1970, 1967, 1965, 1960, 1959, 1956, 1955, 1954, 1951, 1950, 1946, 1945, 1940, 1938, 1933, 1932, 1928, 1926, 1925, 1920
2526 REGENT ST	2014, 2009, 2006, 2002, 2000, 1996, 1993, 1992, 1991, 1986, 1984, 1982, 1980, 1979, 1976, 1975, 1973, 1970, 1967, 1965, 1962, 1960, 1959, 1956, 1955, 1954, 1951, 1950, 1946, 1945, 1943, 1940, 1938, 1933, 1932, 1928, 1926, 1925, 1920
2526 REGENT WAY	2017, 2014, 2009, 2006, 2004, 2002, 2000, 1999, 1996, 1994, 1993, 1992, 1991, 1986, 1984, 1982, 1980, 1979, 1976, 1973, 1967, 1965, 1962, 1960, 1959, 1956, 1955, 1954, 1951, 1946, 1945, 1943, 1940, 1938, 1932, 1928, 1926
2527 CHANNING WAY	2017, 2014, 2009, 2006, 2004, 2002, 2000, 1999, 1996, 1994, 1993, 1992, 1991, 1986, 1984, 1982, 1980, 1979, 1976, 1975, 1973, 1970, 1967, 1965, 1960, 1959, 1956, 1954, 1951, 1946, 1940, 1932, 1928, 1926
2527 DWIGHT WAY	2017, 2014, 2009, 2004, 2002, 1999, 1994, 1993, 1984, 1982, 1979, 1976, 1973, 1967, 1965, 1960, 1959, 1956, 1954, 1951, 1946, 1940, 1932, 1926, 1920
2527 DWIGHT WAY	2006, 2002, 2000, 1996, 1993, 1992, 1991, 1986, 1984, 1982, 1980, 1979, 1976, 1975, 1973, 1970, 1967, 1965, 1962, 1960, 1959, 1956, 1955, 1954, 1951, 1950, 1946, 1945, 1943, 1940, 1938, 1933, 1932, 1928, 1926, 1925, 1920
2527 HILLEGASS AVE	2017, 2014, 2006, 2002, 2000, 1999, 1996, 1994, 1993, 1992, 1991, 1986, 1984, 1982, 1980, 1979, 1976, 1975, 1973, 1970, 1967, 1965, 1962, 1960, 1959, 1956, 1955, 1954, 1951, 1950, 1946, 1945, 1943, 1940, 1938, 1933, 1932, 1928, 1926, 1925, 1920
2527 HILLEGASS AVE	2017, 2014, 2009, 2004, 2002, 2000, 1999, 1996, 1994, 1993, 1992, 1991, 1986, 1984, 1982, 1980, 1979, 1976, 1973, 1967, 1965, 1960, 1959, 1956, 1954, 1951, 1946, 1943, 1940, 1932, 1926, 1925, 1920
2527 S DWIGHT WAY	2017, 2014, 2009, 2006, 2004, 2002, 2000, 1999, 1996, 1994, 1993, 1992, 1991, 1986, 1984, 1982, 1980, 1979, 1976, 1975, 1973, 1970, 1967, 1965, 1962, 1960, 1959, 1956, 1955, 1954, 1951, 1950, 1946, 1945, 1943, 1940, 1938, 1933, 1932, 1926, 1925, 1920
2528 HILLEGASS AVE	2017, 2014, 2009, 2006, 2004, 2002, 2000, 1999, 1996, 1994, 1993, 1992, 1991, 1986, 1984, 1982, 1980, 1979, 1976, 1975, 1973, 1970, 1967, 1965, 1960, 1959, 1956, 1954, 1951, 1946, 1940, 1932, 1926
2528 REGENT ST	2017, 2014, 2009, 2004, 2002, 2000, 1999, 1994, 1993, 1992, 1991, 1986, 1984, 1982, 1980, 1979, 1976, 1975, 1973, 1970, 1967, 1965, 1962, 1960, 1959, 1956, 1955, 1954, 1951, 1950, 1946, 1945, 1940, 1938, 1933, 1932, 1928, 1926, 1925, 1920
2528 REGENT ST	2006, 2002, 2000, 1996, 1993, 1992, 1991, 1986, 1984, 1982, 1980, 1979, 1976, 1975, 1973, 1970, 1967, 1965, 1962, 1960, 1959, 1956, 1955, 1954, 1951, 1950, 1946, 1945, 1943, 1940, 1938, 1933, 1932, 1928, 1926, 1925, 1920
2528 REGENT WAY	2017, 2014, 2009, 2006, 2004, 2002, 2000, 1999, 1996, 1994, 1993, 1992, 1991, 1986, 1984, 1982, 1980, 1979, 1976, 1975, 1973, 1967, 1965, 1962, 1960, 1959, 1956, 1955, 1954, 1951, 1946, 1943, 1940, 1933, 1932, 1928, 1926
2529 CHANNING WAY	2017, 2014, 2009, 2006, 2004, 2002, 2000, 1999, 1996, 1994, 1993, 1992, 1991, 1986, 1984, 1982, 1980, 1979, 1976, 1975, 1973, 1970, 1967, 1965, 1962, 1960, 1959, 1956, 1955, 1954, 1951, 1950, 1946, 1945, 1943, 1940, 1938, 1933, 1932, 1926
2529 DWIGHT WAY	2017, 2014, 2009, 2006, 2004, 2002, 2000, 1999, 1996, 1994, 1993, 1992, 1991, 1986, 1984, 1982, 1980, 1979, 1976, 1975, 1973, 1970, 1967, 1965, 1960, 1959, 1956, 1954, 1951, 1946, 1940, 1938, 1932, 1926

FINDINGS

Address Researched	Address Not Identified in Research Source
2529 HILLEGASS AVE	2017, 2014, 2009, 2006, 2004, 2002, 2000, 1999, 1996, 1994, 1993, 1992, 1991, 1986, 1984, 1982, 1980, 1979, 1976, 1975, 1973, 1967, 1965, 1960, 1959, 1956, 1954, 1951, 1946, 1940, 1932, 1926
2529 HILLEGASS AVE	2017, 2014, 2009, 2006, 2004, 2002, 2000, 1996, 1994, 1993, 1992, 1991, 1986, 1984, 1982, 1980, 1979, 1976, 1975, 1973, 1970, 1967, 1965, 1962, 1960, 1959, 1956, 1955, 1954, 1951, 1950, 1946, 1945, 1943, 1940, 1938, 1933, 1932, 1928, 1926, 1925, 1920
2529 TELEGRAPH AVE	2017, 2009, 2006, 2002, 2000, 1996, 1994, 1993, 1992, 1991, 1986, 1984, 1982, 1980, 1979, 1976, 1975, 1973, 1970, 1967, 1965, 1962, 1960, 1959, 1956, 1955, 1954, 1951, 1950, 1946, 1945, 1943, 1940, 1938, 1933, 1932, 1928, 1926, 1925, 1920
2529 TELEGRAPH AVE	2017, 2014, 2009, 2004, 2002, 1999, 1996, 1994, 1993, 1992, 1991, 1986, 1984, 1982, 1980, 1979, 1976, 1975, 1973, 1970, 1967, 1965, 1960, 1959, 1956, 1955, 1954, 1951, 1950, 1946, 1945, 1940, 1938, 1933, 1932, 1928, 1926, 1925, 1920
2530 DWIGHT WAY	2017, 2014, 2009, 2004, 2002, 1999, 1994, 1993, 1984, 1982, 1979, 1976, 1973, 1967, 1965, 1960, 1959, 1956, 1954, 1951, 1946, 1940, 1933, 1932, 1926
2530 DWIGHT WAY	2006, 2002, 2000, 1996, 1994, 1993, 1992, 1991, 1986, 1984, 1982, 1980, 1979, 1976, 1975, 1973, 1970, 1967, 1965, 1962, 1960, 1959, 1956, 1955, 1954, 1951, 1950, 1946, 1945, 1943, 1940, 1938, 1933, 1932, 1928, 1926, 1925, 1920
2530 HIL IEGASS AVE	2017, 2014, 2009, 2006, 2004, 2002, 2000, 1999, 1996, 1994, 1993, 1992, 1991, 1986, 1984, 1982, 1980, 1979, 1976, 1973, 1970, 1967, 1965, 1962, 1960, 1959, 1956, 1955, 1954, 1951, 1950, 1946, 1945, 1943, 1940, 1938, 1933, 1932, 1928, 1926, 1925, 1920
2530 HILLEGASS AVE	2017, 2014, 2009, 2004, 2002, 1999, 1994, 1993, 1984, 1982, 1979, 1976, 1973, 1970, 1967, 1965, 1962, 1960, 1959, 1956, 1955, 1954, 1951, 1950, 1946, 1945, 1943, 1940, 1938, 1933, 1932, 1928, 1926, 1925, 1920
2530 HILLEGASS AVE	2006, 2002, 2000, 1996, 1993, 1992, 1991, 1986, 1984, 1982, 1980, 1979, 1976, 1975, 1973, 1970, 1967, 1965, 1962, 1960, 1959, 1956, 1955, 1954, 1951, 1950, 1946, 1945, 1943, 1940, 1938, 1933, 1932, 1928, 1926, 1925, 1920
2530 REGENT ST	2017, 2006, 2002, 2000, 1996, 1994, 1993, 1992, 1991, 1986, 1984, 1982, 1980, 1979, 1976, 1975, 1973, 1970, 1967, 1965, 1962, 1960, 1959, 1956, 1955, 1954, 1951, 1950, 1946, 1945, 1943, 1940, 1938, 1933, 1932, 1928, 1926, 1925, 1920
2530 REGENT ST	2017, 2014, 2009, 2004, 2002, 2000, 1999, 1996, 1994, 1993, 1992, 1991, 1986, 1984, 1982, 1980, 1979, 1976, 1975, 1973, 1970, 1967, 1965, 1960, 1959, 1956, 1955, 1954, 1951, 1950, 1946, 1945, 1940, 1938, 1933, 1932, 1928, 1926, 1925, 1920
2530 REGENT WAY	2017, 2014, 2009, 2006, 2004, 2002, 2000, 1999, 1996, 1994, 1993, 1992, 1991, 1986, 1984, 1982, 1980, 1979, 1976, 1973, 1967, 1965, 1962, 1960, 1959, 1956, 1954, 1951, 1950, 1946, 1943, 1940, 1932, 1928, 1926, 1920
2531 CHANNING WAY	2017, 2014, 2009, 2006, 2004, 2002, 2000, 1999, 1996, 1994, 1993, 1992, 1991, 1986, 1984, 1982, 1980, 1979, 1976, 1975, 1973, 1970, 1967, 1965, 1960, 1959, 1956, 1954, 1951, 1946, 1940, 1938, 1932, 1926
2531 REGENT	2017, 2014, 2009, 2006, 2004, 2002, 2000, 1999, 1996, 1994, 1993, 1992, 1991, 1984, 1982, 1980, 1979, 1976, 1975, 1973, 1970, 1967, 1965, 1962, 1960, 1959, 1956, 1955, 1954, 1951, 1950, 1946, 1945, 1943, 1940, 1938, 1933, 1932, 1928, 1926, 1925, 1920
2531 REGENT ST	2017, 2014, 2009, 2004, 2002, 1999, 1994, 1993, 1991, 1986, 1984, 1982, 1980, 1979, 1976, 1975, 1973, 1970, 1967, 1965, 1960, 1959, 1956, 1955, 1954, 1951, 1950, 1946, 1945, 1943, 1940, 1938, 1933, 1932, 1928, 1926, 1925, 1920
2531 REGENT ST	2006, 2002, 2000, 1996, 1993, 1992, 1991, 1986, 1984, 1982, 1980, 1979, 1976, 1975, 1973, 1970, 1967, 1965, 1962, 1960, 1959, 1956, 1955, 1954, 1951, 1950, 1946, 1945, 1943, 1940, 1938, 1933, 1932, 1928, 1926, 1925, 1920

FINDINGS

Address Researched	Address Not Identified in Research Source
2531 REGENT WAY	2017, 2014, 2009, 2006, 2004, 2002, 2000, 1999, 1996, 1994, 1993, 1992, 1991, 1986, 1984, 1982, 1980, 1979, 1976, 1973, 1967, 1965, 1962, 1960, 1959, 1956, 1954, 1951, 1946, 1945, 1943, 1940, 1938, 1933, 1932, 1928, 1926, 1925, 1920
2531 TELEGRAPH AVE	2017, 2014, 2009, 2004, 2002, 1999, 1994, 1993, 1984, 1982, 1979, 1976, 1975, 1973, 1970, 1967, 1965, 1962, 1960, 1959, 1956, 1955, 1954, 1951, 1946, 1945, 1940, 1938, 1933, 1932, 1928, 1926, 1925, 1920
2531 TELEGRAPH AVE	2017, 2014, 2009, 2006, 2002, 2000, 1996, 1993, 1992, 1991, 1986, 1984, 1982, 1980, 1979, 1976, 1975, 1973, 1970, 1967, 1965, 1962, 1960, 1959, 1956, 1955, 1954, 1951, 1950, 1946, 1945, 1943, 1940, 1938, 1933, 1932, 1928, 1926, 1925, 1920
2532 DWIGHT WAY	2006, 2002, 2000, 1996, 1994, 1993, 1992, 1991, 1986, 1984, 1982, 1980, 1979, 1976, 1975, 1973, 1970, 1967, 1965, 1962, 1960, 1959, 1956, 1955, 1954, 1951, 1950, 1946, 1945, 1943, 1940, 1938, 1933, 1932, 1928, 1926, 1925, 1920
2532 DWIGHT WAY	2017, 2014, 2009, 2004, 2002, 2000, 1999, 1996, 1994, 1993, 1992, 1991, 1986, 1984, 1982, 1979, 1976, 1975, 1973, 1970, 1967, 1965, 1960, 1959, 1956, 1954, 1951, 1946, 1940, 1932, 1928, 1926
2532 HILLEGASS AVE	2017, 2014, 2009, 2006, 2004, 2002, 2000, 1999, 1996, 1994, 1993, 1992, 1991, 1986, 1984, 1982, 1980, 1979, 1976, 1975, 1973, 1970, 1967, 1965, 1960, 1959, 1956, 1954, 1951, 1946, 1940, 1932, 1926
2532 REGENT	2017, 2014, 2009, 2006, 2004, 2002, 2000, 1999, 1996, 1994, 1993, 1992, 1984, 1982, 1980, 1979, 1976, 1975, 1973, 1970, 1967, 1965, 1962, 1960, 1959, 1956, 1955, 1954, 1951, 1950, 1946, 1945, 1943, 1940, 1938, 1933, 1932, 1928, 1926, 1925, 1920
2532 REGENT ST	2017, 2014, 2009, 2004, 2002, 1999, 1996, 1994, 1993, 1991, 1986, 1984, 1982, 1980, 1979, 1976, 1975, 1973, 1970, 1967, 1965, 1960, 1959, 1956, 1955, 1954, 1951, 1950, 1946, 1945, 1940, 1938, 1933, 1932, 1928, 1926, 1925, 1920
2532 REGENT ST	2006, 2002, 2000, 1996, 1993, 1992, 1991, 1986, 1984, 1982, 1980, 1979, 1976, 1975, 1973, 1970, 1967, 1965, 1962, 1960, 1959, 1956, 1955, 1954, 1951, 1950, 1946, 1945, 1943, 1940, 1938, 1933, 1932, 1928, 1926, 1925, 1920
2532 REGENT WAY	2017, 2014, 2009, 2006, 2004, 2002, 2000, 1999, 1996, 1994, 1993, 1992, 1991, 1986, 1984, 1982, 1980, 1979, 1976, 1973, 1967, 1965, 1962, 1960, 1959, 1956, 1955, 1954, 1951, 1946, 1943, 1940, 1932, 1928, 1926, 1920
2532A REGENT WAY	2017, 2014, 2009, 2006, 2004, 2002, 2000, 1999, 1996, 1994, 1993, 1992, 1991, 1986, 1984, 1982, 1980, 1979, 1976, 1975, 1973, 1970, 1967, 1965, 1962, 1960, 1959, 1956, 1955, 1954, 1951, 1950, 1946, 1945, 1943, 1940, 1938, 1932, 1928, 1926, 1920
2533 CHANNING WAY	2017, 2014, 2009, 2006, 2004, 2002, 2000, 1999, 1996, 1994, 1993, 1992, 1991, 1986, 1984, 1982, 1980, 1979, 1976, 1975, 1973, 1970, 1967, 1965, 1962, 1960, 1959, 1956, 1954, 1951, 1946, 1940, 1932, 1926
2533 DWIGHT WAY	2017, 2014, 2009, 2006, 2004, 2002, 2000, 1999, 1996, 1994, 1993, 1992, 1991, 1986, 1984, 1982, 1980, 1979, 1976, 1975, 1973, 1970, 1967, 1965, 1960, 1959, 1956, 1954, 1951, 1950, 1946, 1945, 1940, 1932, 1926, 1920
2533 HILLEGASS AVE	2017, 2014, 2009, 2004, 2002, 1999, 1994, 1993, 1984, 1982, 1979, 1976, 1973, 1967, 1965, 1960, 1959, 1956, 1954, 1951, 1946, 1940, 1932, 1926
2533 HILLEGASS AVE	2006, 2002, 2000, 1996, 1993, 1992, 1991, 1986, 1984, 1982, 1980, 1979, 1976, 1975, 1973, 1970, 1967, 1965, 1962, 1960, 1959, 1956, 1955, 1954, 1951, 1950, 1946, 1945, 1943, 1940, 1938, 1933, 1932, 1928, 1926, 1925, 1920
2533 TELEGRAPH AVE	2009, 2006, 2002, 2000, 1996, 1993, 1992, 1991, 1986, 1984, 1982, 1980, 1979, 1976, 1975, 1973, 1970, 1967, 1965, 1962, 1960, 1959, 1956, 1955, 1954, 1951, 1950, 1946, 1945, 1943, 1940, 1938, 1933, 1932, 1928, 1926, 1925, 1920

FINDINGS

Address Researched	Address Not Identified in Research Source
2533 TELEGRAPH AVE	2017, 2014, 2009, 2004, 2002, 1999, 1994, 1993, 1984, 1982, 1979, 1976, 1975, 1973, 1970, 1967, 1965, 1960, 1959, 1956, 1955, 1954, 1951, 1946, 1945, 1940, 1938, 1933, 1932, 1928, 1926, 1925, 1920
2533A CHANNING WAY	2017, 2014, 2009, 2006, 2004, 2002, 2000, 1999, 1996, 1994, 1993, 1992, 1991, 1986, 1984, 1982, 1980, 1979, 1976, 1975, 1973, 1970, 1967, 1965, 1962, 1960, 1959, 1956, 1955, 1954, 1951, 1950, 1946, 1943, 1940, 1938, 1932, 1928, 1926, 1925, 1920
2533A DWIGHT WAY	2017, 2014, 2009, 2006, 2004, 2002, 2000, 1999, 1996, 1994, 1993, 1992, 1991, 1986, 1984, 1982, 1980, 1979, 1976, 1975, 1973, 1970, 1967, 1965, 1962, 1960, 1959, 1956, 1954, 1951, 1950, 1946, 1943, 1940, 1938, 1932, 1928, 1926, 1925, 1920
2533B DWIGHT WAY	2017, 2014, 2009, 2006, 2004, 2002, 2000, 1999, 1996, 1994, 1993, 1992, 1991, 1986, 1984, 1982, 1980, 1979, 1976, 1975, 1973, 1970, 1967, 1965, 1962, 1960, 1959, 1956, 1954, 1951, 1950, 1946, 1943, 1940, 1932, 1928, 1926, 1925, 1920
2534 DWIGHT WAY	2017, 2014, 2009, 2004, 2002, 2000, 1999, 1996, 1994, 1993, 1984, 1982, 1979, 1976, 1973, 1967, 1965, 1960, 1959, 1956, 1954, 1951, 1946, 1940, 1932, 1926, 1925, 1920
2534 DWIGHT WAY	2006, 2002, 2000, 1996, 1994, 1993, 1992, 1991, 1986, 1984, 1982, 1980, 1979, 1976, 1975, 1973, 1970, 1967, 1965, 1962, 1960, 1959, 1956, 1955, 1954, 1951, 1950, 1946, 1945, 1943, 1940, 1938, 1933, 1932, 1928, 1926, 1925, 1920
2534 H ILLEGNSS AVE	2017, 2014, 2009, 2006, 2004, 2002, 2000, 1999, 1996, 1994, 1993, 1992, 1991, 1986, 1984, 1982, 1980, 1979, 1976, 1975, 1973, 1970, 1967, 1965, 1962, 1960, 1959, 1956, 1955, 1954, 1951, 1946, 1945, 1943, 1940, 1938, 1933, 1932, 1928, 1926, 1925, 1920
2534 HILLEGASS AVE	2017, 2014, 2009, 2006, 2004, 2002, 2000, 1999, 1996, 1994, 1993, 1992, 1991, 1986, 1984, 1982, 1980, 1979, 1976, 1975, 1973, 1970, 1967, 1965, 1960, 1959, 1956, 1954, 1951, 1946, 1940, 1932, 1926
2534 REGENT	2017, 2014, 2009, 2006, 2004, 2002, 2000, 1999, 1996, 1994, 1993, 1992, 1991, 1984, 1982, 1980, 1979, 1976, 1975, 1973, 1970, 1967, 1965, 1962, 1960, 1959, 1956, 1955, 1954, 1951, 1950, 1946, 1945, 1943, 1940, 1938, 1933, 1932, 1928, 1926, 1925, 1920
2534 REGENT DR	2017, 2014, 2009, 2006, 2004, 2002, 2000, 1999, 1996, 1994, 1993, 1992, 1991, 1986, 1984, 1982, 1980, 1979, 1976, 1975, 1973, 1970, 1967, 1965, 1962, 1960, 1959, 1956, 1955, 1954, 1951, 1946, 1945, 1943, 1940, 1938, 1933, 1932, 1928, 1926, 1925, 1920
2534 REGENT ST	2017, 2014, 2009, 2004, 2002, 1999, 1994, 1993, 1991, 1986, 1984, 1982, 1980, 1979, 1976, 1975, 1973, 1970, 1967, 1965, 1960, 1959, 1956, 1955, 1954, 1951, 1950, 1946, 1945, 1940, 1938, 1933, 1932, 1928, 1926, 1925, 1920
2534 REGENT ST	2006, 2002, 2000, 1996, 1994, 1993, 1992, 1991, 1986, 1984, 1982, 1980, 1979, 1976, 1975, 1973, 1970, 1967, 1965, 1962, 1960, 1959, 1956, 1955, 1954, 1951, 1950, 1946, 1945, 1943, 1940, 1938, 1933, 1932, 1928, 1926, 1925, 1920
2534 REGENT WAY	2017, 2014, 2009, 2006, 2004, 2002, 2000, 1999, 1996, 1994, 1993, 1992, 1991, 1986, 1984, 1982, 1980, 1979, 1976, 1973, 1967, 1965, 1962, 1960, 1959, 1956, 1954, 1951, 1946, 1943, 1940, 1932, 1928, 1926
2535 1/2 HILLEGASS AVE	2017, 2014, 2009, 2006, 2004, 2002, 2000, 1999, 1996, 1994, 1993, 1991, 1986, 1984, 1982, 1980, 1979, 1976, 1975, 1973, 1970, 1967, 1965, 1962, 1960, 1959, 1956, 1954, 1951, 1950, 1946, 1945, 1943, 1940, 1932, 1928, 1926, 1925, 1920
2535 CHANNING WAY	2017, 2014, 2009, 2004, 2002, 2000, 1999, 1996, 1994, 1993, 1992, 1991, 1986, 1984, 1982, 1980, 1979, 1976, 1975, 1973, 1970, 1967, 1965, 1960, 1959, 1956, 1954, 1951, 1946, 1940, 1938, 1932, 1928, 1926
2535 CHANNING WAY	2006, 2002, 2000, 1996, 1994, 1993, 1992, 1991, 1986, 1984, 1982, 1980, 1979, 1976, 1975, 1973, 1970, 1967, 1965, 1962, 1960, 1959, 1956, 1955, 1954, 1951, 1950, 1946, 1945, 1943, 1940, 1938, 1933, 1932, 1928, 1926, 1925, 1920

FINDINGS

Address Researched	Address Not Identified in Research Source
2535 DWIGHT WAY	2017, 2014, 2009, 2006, 2004, 2002, 2000, 1999, 1996, 1994, 1993, 1992, 1991, 1986, 1984, 1982, 1980, 1979, 1976, 1975, 1973, 1970, 1967, 1965, 1960, 1959, 1956, 1954, 1951, 1946, 1940, 1932, 1926, 1920
2535 HI ALEGASS AVE	2017, 2014, 2009, 2006, 2004, 2002, 2000, 1999, 1996, 1994, 1993, 1992, 1986, 1984, 1982, 1980, 1979, 1976, 1975, 1973, 1970, 1967, 1965, 1962, 1960, 1959, 1956, 1955, 1954, 1951, 1950, 1946, 1945, 1943, 1940, 1938, 1933, 1932, 1928, 1926, 1925, 1920
2535 HILLEGASS AVE	2017, 2014, 2009, 2006, 2004, 2002, 1999, 1994, 1993, 1984, 1982, 1979, 1976, 1973, 1967, 1965, 1960, 1959, 1956, 1954, 1951, 1946, 1940, 1933, 1932, 1928, 1926
2535 HILLEGASS AVE	2017, 2014, 2009, 2006, 2002, 2000, 1999, 1996, 1993, 1992, 1991, 1986, 1984, 1982, 1980, 1979, 1976, 1975, 1973, 1970, 1967, 1965, 1962, 1960, 1959, 1956, 1955, 1954, 1951, 1950, 1946, 1945, 1943, 1940, 1938, 1933, 1932, 1928, 1926, 1925, 1920
2535 REGENT	2017, 2014, 2009, 2006, 2004, 2002, 2000, 1999, 1996, 1994, 1993, 1992, 1991, 1984, 1982, 1980, 1979, 1976, 1975, 1973, 1970, 1967, 1965, 1962, 1960, 1959, 1956, 1955, 1954, 1951, 1950, 1946, 1945, 1943, 1940, 1938, 1933, 1932, 1928, 1926, 1925, 1920
2535 REGENT ST	2006, 2002, 2000, 1996, 1993, 1992, 1991, 1986, 1984, 1982, 1980, 1979, 1976, 1975, 1973, 1970, 1967, 1965, 1962, 1960, 1959, 1956, 1955, 1954, 1951, 1950, 1946, 1945, 1943, 1940, 1938, 1933, 1932, 1928, 1926, 1925, 1920
2535 REGENT ST	2017, 2014, 2009, 2004, 2002, 1999, 1994, 1993, 1991, 1986, 1984, 1982, 1980, 1979, 1976, 1975, 1973, 1970, 1967, 1965, 1960, 1959, 1956, 1955, 1954, 1951, 1946, 1945, 1940, 1938, 1933, 1932, 1928, 1926, 1925, 1920
2535 REGENT WAY	2017, 2014, 2009, 2006, 2004, 2002, 2000, 1999, 1996, 1994, 1993, 1992, 1991, 1986, 1984, 1982, 1980, 1979, 1976, 1973, 1967, 1965, 1962, 1960, 1959, 1956, 1954, 1951, 1946, 1943, 1940, 1932, 1926, 1925, 1920
2535 TELEGRAPH AVE	2017, 2014, 2009, 2006, 2004, 2002, 2000, 1999, 1996, 1994, 1993, 1992, 1991, 1986, 1984, 1982, 1980, 1979, 1976, 1975, 1973, 1970, 1967, 1965, 1962, 1960, 1959, 1956, 1955, 1954, 1951, 1950, 1946, 1945, 1940, 1938, 1933, 1932, 1928, 1926, 1925, 1920
2535A CHANNING WAY	2017, 2014, 2009, 2006, 2004, 2002, 2000, 1999, 1996, 1994, 1993, 1992, 1991, 1986, 1984, 1982, 1980, 1979, 1976, 1975, 1973, 1970, 1967, 1965, 1962, 1960, 1959, 1956, 1954, 1951, 1950, 1946, 1943, 1940, 1938, 1932, 1928, 1926
2536 REGENT	2017, 2014, 2009, 2006, 2004, 2002, 2000, 1999, 1996, 1994, 1993, 1992, 1991, 1984, 1982, 1980, 1979, 1976, 1975, 1973, 1970, 1967, 1965, 1962, 1960, 1959, 1956, 1955, 1954, 1951, 1950, 1946, 1945, 1943, 1940, 1938, 1933, 1932, 1928, 1926, 1925, 1920
2536 REGENT ST	2017, 2014, 2009, 2004, 2002, 1999, 1994, 1993, 1991, 1986, 1984, 1982, 1980, 1979, 1976, 1975, 1973, 1970, 1967, 1965, 1960, 1959, 1956, 1955, 1954, 1951, 1950, 1946, 1945, 1940, 1938, 1933, 1932, 1928, 1926, 1925, 1920
2536 REGENT ST	2014, 2009, 2006, 2002, 2000, 1996, 1993, 1992, 1991, 1986, 1984, 1982, 1980, 1979, 1976, 1975, 1973, 1970, 1967, 1965, 1962, 1960, 1959, 1956, 1955, 1954, 1951, 1950, 1946, 1945, 1943, 1940, 1938, 1933, 1932, 1928, 1926, 1925, 1920
2536 REGENT WAY	2017, 2014, 2009, 2006, 2004, 2002, 2000, 1999, 1996, 1994, 1993, 1992, 1991, 1986, 1984, 1982, 1980, 1979, 1976, 1975, 1973, 1967, 1965, 1962, 1960, 1959, 1956, 1955, 1954, 1951, 1946, 1943, 1940, 1938, 1932, 1928, 1926
2537 DWIGHT WAY	2017, 2014, 2009, 2006, 2004, 2002, 2000, 1999, 1996, 1994, 1993, 1992, 1991, 1986, 1984, 1982, 1980, 1979, 1976, 1975, 1973, 1970, 1967, 1965, 1960, 1959, 1956, 1954, 1951, 1946, 1940, 1932, 1928, 1926, 1920

FINDINGS

Address Researched	Address Not Identified in Research Source
2537 HASTE ST	2017, 2014, 2009, 2006, 2004, 2002, 2000, 1999, 1996, 1994, 1993, 1992, 1984, 1982, 1980, 1979, 1976, 1975, 1973, 1970, 1967, 1965, 1962, 1960, 1959, 1956, 1955, 1954, 1951, 1950, 1946, 1945, 1943, 1940, 1938, 1933, 1932, 1928, 1926, 1925, 1920
2537 HASTE ST	2009, 2006, 2002, 2000, 1996, 1993, 1992, 1991, 1986, 1984, 1982, 1980, 1979, 1976, 1975, 1973, 1970, 1967, 1965, 1962, 1960, 1959, 1956, 1955, 1954, 1951, 1950, 1946, 1945, 1943, 1940, 1938, 1933, 1932, 1928, 1926, 1925, 1920
2537 HILLEGASS AVE	2017, 2006, 2002, 2000, 1996, 1994, 1993, 1992, 1991, 1986, 1984, 1982, 1980, 1979, 1976, 1975, 1973, 1970, 1967, 1965, 1962, 1960, 1959, 1956, 1955, 1954, 1951, 1950, 1946, 1945, 1943, 1940, 1938, 1933, 1932, 1928, 1926, 1925, 1920
2537 HILLEGASS AVE	2017, 2014, 2009, 2004, 2002, 1999, 1994, 1993, 1986, 1984, 1982, 1979, 1976, 1973, 1970, 1967, 1965, 1960, 1959, 1956, 1954, 1951, 1946, 1945, 1940, 1938, 1933, 1932, 1928, 1926, 1925, 1920
2537 REGENT	2017, 2014, 2009, 2006, 2004, 2002, 2000, 1999, 1996, 1994, 1993, 1992, 1991, 1984, 1982, 1980, 1979, 1976, 1975, 1973, 1970, 1967, 1965, 1962, 1960, 1959, 1956, 1955, 1954, 1951, 1950, 1946, 1945, 1943, 1940, 1938, 1933, 1932, 1928, 1926, 1925, 1920
2537 REGENT DR	2017, 2014, 2009, 2006, 2004, 2002, 2000, 1999, 1996, 1994, 1993, 1992, 1991, 1986, 1984, 1982, 1980, 1979, 1976, 1973, 1970, 1967, 1965, 1962, 1960, 1959, 1956, 1955, 1954, 1951, 1950, 1946, 1945, 1943, 1940, 1938, 1933, 1932, 1928, 1926, 1925, 1920
2537 REGENT ST	2017, 2014, 2009, 2004, 2002, 1999, 1994, 1993, 1991, 1986, 1984, 1982, 1980, 1979, 1976, 1975, 1973, 1970, 1967, 1965, 1960, 1959, 1956, 1955, 1954, 1951, 1946, 1945, 1940, 1938, 1933, 1932, 1928, 1926, 1925, 1920
2537 REGENT ST	2006, 2002, 2000, 1996, 1993, 1992, 1991, 1986, 1984, 1982, 1980, 1979, 1976, 1975, 1973, 1970, 1967, 1965, 1962, 1960, 1959, 1956, 1955, 1954, 1951, 1950, 1946, 1945, 1943, 1940, 1938, 1933, 1932, 1928, 1926, 1925, 1920
2537 REGENT WAY	2017, 2014, 2009, 2006, 2004, 2002, 2000, 1999, 1996, 1994, 1993, 1992, 1991, 1986, 1984, 1982, 1980, 1979, 1976, 1973, 1967, 1965, 1962, 1960, 1959, 1956, 1954, 1951, 1946, 1943, 1940, 1932, 1928, 1926
2537 ROGENT ST	2017, 2014, 2009, 2006, 2004, 2002, 2000, 1999, 1996, 1994, 1993, 1992, 1991, 1986, 1984, 1982, 1980, 1979, 1976, 1973, 1970, 1967, 1965, 1962, 1960, 1959, 1956, 1955, 1954, 1951, 1950, 1946, 1945, 1943, 1940, 1938, 1933, 1932, 1928, 1926, 1925, 1920
2537 TELEGRAPH AVE	2017, 2014, 2009, 2006, 2004, 2002, 2000, 1999, 1996, 1994, 1993, 1992, 1991, 1986, 1984, 1982, 1980, 1979, 1976, 1975, 1973, 1970, 1967, 1965, 1962, 1960, 1959, 1956, 1955, 1954, 1951, 1950, 1946, 1945, 1940, 1938, 1933, 1932, 1928, 1926, 1925, 1920
2538 CHANNING WAY	2017, 2014, 2009, 2004, 2002, 2000, 1999, 1996, 1994, 1993, 1992, 1984, 1982, 1979, 1976, 1975, 1973, 1970, 1967, 1965, 1960, 1959, 1956, 1954, 1951, 1946, 1940, 1932, 1928, 1926
2538 CHANNING WAY	2017, 2009, 2006, 2004, 2002, 2000, 1996, 1993, 1992, 1991, 1986, 1984, 1982, 1980, 1979, 1976, 1975, 1973, 1970, 1967, 1965, 1962, 1960, 1959, 1956, 1955, 1954, 1951, 1950, 1946, 1945, 1943, 1940, 1938, 1933, 1932, 1928, 1926, 1925, 1920
2538 DWIGHT WAY	2017, 2014, 2009, 2006, 2004, 2002, 2000, 1999, 1996, 1994, 1993, 1992, 1991, 1986, 1984, 1982, 1980, 1979, 1976, 1975, 1973, 1970, 1967, 1965, 1962, 1960, 1959, 1956, 1955, 1954, 1951, 1950, 1946, 1945, 1943, 1940, 1938, 1933, 1932, 1928, 1926, 1925
2538 HILLEGASS AVE	2017, 2014, 2009, 2006, 2004, 2002, 2000, 1999, 1996, 1994, 1993, 1984, 1982, 1979, 1976, 1973, 1967, 1965, 1960, 1959, 1956, 1954, 1951, 1946, 1940, 1932, 1926, 1920

FINDINGS

Address Researched	Address Not Identified in Research Source
2538 HILLEGASS AVE	2006, 2004, 2002, 2000, 1996, 1993, 1992, 1991, 1986, 1984, 1982, 1980, 1979, 1976, 1975, 1973, 1970, 1967, 1965, 1962, 1960, 1959, 1956, 1955, 1954, 1951, 1950, 1946, 1945, 1943, 1940, 1938, 1933, 1932, 1928, 1926, 1925, 1920
2539 CHANNING WAY	2017, 2014, 2009, 2006, 2004, 2002, 2000, 1999, 1996, 1994, 1993, 1992, 1984, 1982, 1979, 1976, 1975, 1973, 1967, 1965, 1960, 1959, 1956, 1954, 1951, 1946, 1940, 1932, 1926, 1925, 1920
2539 DWIGHT WAY	2017, 2014, 2009, 2006, 2004, 2002, 2000, 1999, 1996, 1994, 1993, 1992, 1991, 1986, 1984, 1982, 1980, 1979, 1976, 1975, 1973, 1970, 1967, 1965, 1960, 1959, 1956, 1954, 1951, 1946, 1940, 1932, 1926, 1920
2539 HILLEGASS AVE	2017, 2014, 2009, 2004, 2002, 2000, 1999, 1996, 1994, 1993, 1992, 1991, 1984, 1982, 1980, 1979, 1976, 1973, 1967, 1965, 1960, 1959, 1956, 1954, 1951, 1946, 1940, 1932, 1926
2539 HILLEGASS AVE	2017, 2006, 2002, 2000, 1999, 1996, 1994, 1993, 1992, 1991, 1986, 1984, 1982, 1980, 1979, 1976, 1975, 1973, 1970, 1967, 1965, 1962, 1960, 1959, 1956, 1955, 1954, 1951, 1950, 1946, 1945, 1943, 1940, 1938, 1933, 1932, 1928, 1926, 1925, 1920
2539 TELEGRAPH AVE	2006, 2002, 2000, 1996, 1993, 1992, 1991, 1986, 1984, 1982, 1980, 1979, 1976, 1975, 1973, 1970, 1967, 1965, 1962, 1960, 1959, 1956, 1955, 1954, 1951, 1950, 1946, 1945, 1943, 1940, 1938, 1933, 1932, 1928, 1926, 1925, 1920
2539 TELEGRAPH AVE	2017, 2014, 2009, 2004, 2002, 1999, 1994, 1993, 1984, 1982, 1979, 1976, 1975, 1973, 1970, 1967, 1965, 1962, 1960, 1959, 1956, 1955, 1954, 1951, 1950, 1946, 1945, 1943, 1940, 1938, 1933, 1932, 1928, 1926, 1925, 1920
2539A DWIGHT WAY	2017, 2014, 2009, 2006, 2004, 2002, 2000, 1999, 1996, 1994, 1993, 1992, 1991, 1986, 1984, 1982, 1980, 1979, 1976, 1975, 1973, 1970, 1967, 1965, 1962, 1960, 1959, 1956, 1954, 1951, 1950, 1946, 1943, 1940, 1933, 1932, 1928, 1926, 1925, 1920
2539B DWIGHT WAY	2017, 2014, 2009, 2006, 2004, 2002, 2000, 1999, 1996, 1994, 1993, 1992, 1991, 1986, 1984, 1982, 1980, 1979, 1976, 1975, 1973, 1970, 1967, 1965, 1962, 1960, 1959, 1956, 1954, 1951, 1950, 1946, 1943, 1940, 1933, 1932, 1928, 1926, 1920
2540 REGENT	2017, 2014, 2009, 2006, 2004, 2002, 2000, 1999, 1996, 1994, 1993, 1992, 1984, 1982, 1980, 1979, 1976, 1975, 1973, 1970, 1967, 1965, 1962, 1960, 1959, 1956, 1955, 1954, 1951, 1950, 1946, 1945, 1943, 1940, 1938, 1933, 1932, 1928, 1926, 1925, 1920
2540 REGENT ST	2017, 2014, 2009, 2004, 2002, 1999, 1996, 1994, 1993, 1991, 1986, 1984, 1982, 1980, 1979, 1976, 1975, 1973, 1970, 1967, 1965, 1962, 1960, 1959, 1956, 1955, 1954, 1951, 1950, 1946, 1945, 1943, 1940, 1938, 1933, 1932, 1928, 1926, 1925, 1920
2540 REGENT ST	2006, 2002, 2000, 1996, 1993, 1992, 1991, 1986, 1984, 1982, 1980, 1979, 1976, 1975, 1973, 1970, 1967, 1965, 1962, 1960, 1959, 1956, 1955, 1954, 1951, 1950, 1946, 1945, 1943, 1940, 1938, 1933, 1932, 1928, 1926, 1925, 1920
2540 REGENT WAY	2017, 2014, 2009, 2006, 2004, 2002, 2000, 1999, 1996, 1994, 1993, 1992, 1991, 1986, 1984, 1982, 1980, 1979, 1976, 1973, 1967, 1965, 1962, 1960, 1959, 1956, 1955, 1954, 1951, 1950, 1946, 1945, 1943, 1940, 1938, 1933, 1932, 1928, 1926, 1925, 1920
2541 DWIGHT WAY	2017, 2014, 2009, 2006, 2004, 2002, 2000, 1999, 1996, 1994, 1993, 1992, 1991, 1986, 1984, 1982, 1980, 1979, 1976, 1975, 1973, 1970, 1967, 1965, 1960, 1959, 1956, 1954, 1951, 1946, 1940, 1932, 1926
2541 REGENT	2017, 2014, 2009, 2006, 2004, 2002, 2000, 1999, 1996, 1994, 1993, 1992, 1991, 1984, 1982, 1980, 1979, 1976, 1975, 1973, 1970, 1967, 1965, 1962, 1960, 1959, 1956, 1955, 1954, 1951, 1950, 1946, 1945, 1943, 1940, 1938, 1933, 1932, 1928, 1926, 1925, 1920

FINDINGS

Address Researched	Address Not Identified in Research Source
2541 REGENT DR	2017, 2014, 2009, 2006, 2004, 2002, 2000, 1999, 1996, 1994, 1993, 1992, 1991, 1986, 1984, 1982, 1980, 1979, 1976, 1973, 1970, 1967, 1965, 1962, 1960, 1959, 1956, 1955, 1954, 1951, 1950, 1946, 1945, 1943, 1940, 1938, 1933, 1932, 1928, 1926, 1925, 1920
2541 REGENT ST	2017, 2014, 2009, 2004, 2002, 1999, 1994, 1993, 1991, 1986, 1984, 1982, 1980, 1979, 1976, 1975, 1973, 1970, 1967, 1965, 1960, 1959, 1956, 1955, 1954, 1951, 1950, 1946, 1945, 1940, 1938, 1933, 1932, 1928, 1926, 1925, 1920
2541 REGENT ST	2006, 2002, 2000, 1996, 1993, 1992, 1991, 1986, 1984, 1982, 1980, 1979, 1976, 1975, 1973, 1970, 1967, 1965, 1962, 1960, 1959, 1956, 1955, 1954, 1951, 1950, 1946, 1945, 1943, 1940, 1938, 1933, 1932, 1928, 1926, 1925, 1920
2541 REGENT WAY	2017, 2014, 2009, 2006, 2004, 2002, 2000, 1999, 1996, 1994, 1993, 1992, 1991, 1986, 1984, 1982, 1980, 1979, 1976, 1973, 1967, 1965, 1962, 1960, 1959, 1956, 1955, 1954, 1951, 1946, 1943, 1940, 1933, 1932, 1928, 1926
2542 HASTE ST	2017, 2014, 2009, 2006, 2004, 2002, 2000, 1999, 1996, 1994, 1993, 1992, 1991, 1986, 1984, 1982, 1980, 1979, 1976, 1975, 1973, 1970, 1967, 1965, 1960, 1959, 1956, 1954, 1951, 1946, 1940, 1938, 1932, 1926
2542 HILLEGASS AVE	2017, 2014, 2009, 2004, 2002, 1999, 1996, 1994, 1993, 1992, 1991, 1986, 1984, 1982, 1980, 1979, 1976, 1975, 1973, 1967, 1965, 1960, 1959, 1956, 1955, 1954, 1951, 1946, 1940, 1932, 1926, 1920
2542 HILLEGASS AVE	2006, 2002, 2000, 1999, 1996, 1994, 1993, 1992, 1991, 1986, 1984, 1982, 1980, 1979, 1976, 1975, 1973, 1970, 1967, 1965, 1962, 1960, 1959, 1956, 1955, 1954, 1951, 1950, 1946, 1945, 1943, 1940, 1938, 1933, 1932, 1928, 1926, 1925, 1920
2542 REGENT WAY	2017, 2014, 2009, 2006, 2004, 2002, 2000, 1999, 1996, 1994, 1993, 1992, 1991, 1986, 1984, 1982, 1980, 1979, 1976, 1975, 1973, 1970, 1967, 1965, 1962, 1960, 1959, 1956, 1955, 1954, 1951, 1950, 1946, 1945, 1943, 1940, 1938, 1933, 1932, 1926, 1925, 1920
2543 DWIGHT WAY	2017, 2014, 2009, 2006, 2004, 2002, 2000, 1999, 1996, 1994, 1993, 1992, 1991, 1986, 1984, 1982, 1980, 1979, 1976, 1975, 1973, 1970, 1967, 1965, 1962, 1960, 1959, 1956, 1955, 1954, 1951, 1950, 1946, 1945, 1943, 1940, 1938, 1933, 1932, 1928, 1926
2543 HILLEGASS AVE	2017, 2014, 2009, 2006, 2004, 2002, 2000, 1996, 1994, 1993, 1992, 1991, 1986, 1984, 1982, 1980, 1979, 1976, 1975, 1973, 1970, 1967, 1965, 1962, 1960, 1959, 1956, 1955, 1954, 1951, 1950, 1946, 1945, 1943, 1940, 1938, 1933, 1932, 1928, 1926, 1925, 1920
2544 DWIGHT WAY	2017, 2014, 2009, 2006, 2004, 2002, 2000, 1999, 1996, 1994, 1993, 1992, 1991, 1986, 1984, 1982, 1980, 1979, 1976, 1975, 1973, 1970, 1967, 1965, 1962, 1960, 1959, 1956, 1955, 1954, 1951, 1950, 1946, 1945, 1943, 1940, 1938, 1933, 1932, 1926, 1925, 1920
2544 HASTE ST	2017, 2014, 2009, 2006, 2004, 2002, 2000, 1999, 1996, 1994, 1993, 1992, 1991, 1986, 1984, 1982, 1980, 1979, 1976, 1975, 1973, 1970, 1967, 1965, 1960, 1959, 1956, 1955, 1954, 1951, 1946, 1940, 1932, 1926
2545 DWIGHT CRES	2017, 2014, 2009, 2006, 2004, 2002, 2000, 1999, 1996, 1994, 1993, 1992, 1991, 1986, 1984, 1982, 1980, 1979, 1976, 1975, 1973, 1970, 1967, 1965, 1960, 1959, 1956, 1955, 1954, 1951, 1950, 1946, 1945, 1943, 1940, 1938, 1933, 1932, 1928, 1926, 1925, 1920
2545 DWIGHT PL	2017, 2014, 2009, 2006, 2004, 2002, 2000, 1999, 1996, 1994, 1993, 1992, 1991, 1986, 1984, 1982, 1980, 1979, 1976, 1975, 1973, 1970, 1967, 1965, 1962, 1960, 1959, 1956, 1955, 1954, 1951, 1946, 1945, 1943, 1940, 1938, 1933, 1932, 1928, 1926, 1925, 1920
2545 DWIGHT WAY	2017, 2014, 2009, 2006, 2004, 2002, 2000, 1999, 1996, 1994, 1993, 1992, 1991, 1986, 1984, 1982, 1980, 1979, 1976, 1975, 1973, 1970, 1967, 1965, 1962, 1960, 1959, 1956, 1954, 1951, 1950, 1946, 1945, 1940, 1932, 1926

FINDINGS

Address Researched	Address Not Identified in Research Source
2545 HILLEGASS AVE	2017, 2014, 2009, 2004, 2002, 1999, 1994, 1993, 1991, 1984, 1982, 1979, 1976, 1973, 1967, 1965, 1960, 1959, 1956, 1954, 1951, 1946, 1940, 1932, 1926
2545 HILLEGASS AVE	2017, 2014, 2009, 2006, 2002, 2000, 1996, 1994, 1993, 1992, 1991, 1986, 1984, 1982, 1980, 1979, 1976, 1975, 1973, 1970, 1967, 1965, 1962, 1960, 1959, 1956, 1955, 1954, 1951, 1950, 1946, 1945, 1943, 1940, 1938, 1933, 1932, 1928, 1926, 1925, 1920
2545 REGENT	2017, 2014, 2009, 2006, 2004, 2002, 2000, 1999, 1996, 1994, 1993, 1992, 1991, 1984, 1982, 1980, 1979, 1976, 1975, 1973, 1970, 1967, 1965, 1962, 1960, 1959, 1956, 1955, 1954, 1951, 1950, 1946, 1945, 1943, 1940, 1938, 1933, 1932, 1928, 1926, 1925, 1920
2545 REGENT ST	2017, 2014, 2009, 2004, 2002, 2000, 1999, 1994, 1993, 1992, 1991, 1986, 1984, 1982, 1980, 1979, 1976, 1975, 1973, 1970, 1967, 1965, 1960, 1959, 1956, 1955, 1954, 1951, 1950, 1946, 1945, 1940, 1938, 1933, 1932, 1928, 1926, 1925, 1920
2545 REGENT ST	2017, 2014, 2006, 2002, 2000, 1996, 1994, 1993, 1992, 1991, 1986, 1984, 1982, 1980, 1979, 1976, 1975, 1973, 1970, 1967, 1965, 1962, 1960, 1959, 1956, 1955, 1954, 1951, 1950, 1946, 1945, 1943, 1940, 1938, 1933, 1932, 1928, 1926, 1925, 1920
2545 REGENT WAY	2017, 2014, 2009, 2006, 2004, 2002, 2000, 1999, 1996, 1994, 1993, 1992, 1991, 1986, 1984, 1982, 1980, 1979, 1976, 1973, 1967, 1965, 1962, 1960, 1959, 1956, 1955, 1954, 1951, 1950, 1946, 1943, 1940, 1932, 1928, 1926
2545A REGENT WAY	2017, 2014, 2009, 2006, 2004, 2002, 2000, 1999, 1996, 1994, 1993, 1992, 1991, 1986, 1984, 1982, 1980, 1979, 1976, 1975, 1973, 1967, 1965, 1962, 1960, 1959, 1956, 1955, 1954, 1951, 1950, 1946, 1945, 1943, 1940, 1938, 1933, 1932, 1928, 1926, 1925, 1920
2546 HASTE ST	2017, 2014, 2009, 2006, 2004, 2002, 2000, 1999, 1996, 1994, 1993, 1992, 1991, 1986, 1984, 1982, 1980, 1979, 1976, 1975, 1973, 1970, 1967, 1965, 1960, 1959, 1956, 1954, 1951, 1950, 1946, 1940, 1932, 1926
2546 REGENT ST	2017, 2014, 2009, 2006, 2004, 2002, 2000, 1999, 1996, 1994, 1993, 1992, 1991, 1986, 1984, 1982, 1980, 1979, 1976, 1975, 1973, 1970, 1967, 1965, 1962, 1960, 1959, 1956, 1955, 1954, 1951, 1950, 1946, 1945, 1940, 1938, 1933, 1932, 1928, 1926, 1925, 1920
2546 REGENT WAY	2017, 2014, 2009, 2006, 2004, 2002, 2000, 1999, 1996, 1994, 1993, 1992, 1991, 1986, 1984, 1982, 1980, 1979, 1976, 1975, 1973, 1970, 1967, 1965, 1962, 1960, 1959, 1956, 1955, 1954, 1951, 1946, 1943, 1940, 1932, 1928, 1926
2546A HASTE ST	2017, 2014, 2009, 2006, 2004, 2002, 2000, 1999, 1996, 1994, 1993, 1992, 1991, 1986, 1984, 1982, 1980, 1979, 1976, 1975, 1973, 1970, 1967, 1965, 1962, 1960, 1959, 1956, 1954, 1951, 1950, 1946, 1945, 1943, 1940, 1938, 1933, 1932, 1928, 1926, 1925, 1920
2546C HASTE ST	2017, 2014, 2009, 2006, 2004, 2002, 2000, 1999, 1996, 1994, 1993, 1992, 1991, 1986, 1984, 1982, 1980, 1979, 1976, 1975, 1973, 1970, 1967, 1965, 1962, 1960, 1959, 1956, 1954, 1951, 1950, 1946, 1945, 1943, 1940, 1938, 1933, 1932, 1928, 1926, 1925, 1920
2547 CHANNING WAY	2017, 2014, 2009, 2006, 2004, 2002, 2000, 1999, 1996, 1994, 1993, 1992, 1984, 1982, 1980, 1979, 1976, 1975, 1973, 1967, 1965, 1960, 1959, 1956, 1954, 1951, 1946, 1940, 1932, 1926
2547 CHANNING WAY	2017, 2014, 2006, 2004, 2002, 2000, 1996, 1993, 1992, 1991, 1986, 1984, 1982, 1980, 1979, 1976, 1975, 1973, 1970, 1967, 1965, 1962, 1960, 1959, 1956, 1955, 1954, 1951, 1950, 1946, 1945, 1943, 1940, 1938, 1933, 1932, 1928, 1926, 1925, 1920
2547 DWIGHT WAY	2017, 2014, 2009, 2006, 2004, 2002, 2000, 1999, 1996, 1994, 1993, 1992, 1991, 1986, 1984, 1982, 1980, 1979, 1976, 1975, 1973, 1970, 1967, 1965, 1960, 1959, 1956, 1954, 1951, 1946, 1940, 1932, 1926

FINDINGS

Address Researched	Address Not Identified in Research Source
2547 HILLEGASS AVE	2017, 2014, 2009, 2006, 2004, 2002, 2000, 1999, 1996, 1994, 1993, 1992, 1991, 1986, 1984, 1982, 1980, 1979, 1976, 1975, 1973, 1970, 1967, 1965, 1962, 1960, 1959, 1956, 1954, 1951, 1950, 1946, 1945, 1943, 1940, 1938, 1933, 1932, 1928, 1926, 1925, 1920
2548 HASTE ST	2017, 2014, 2009, 2006, 2004, 2002, 2000, 1999, 1996, 1994, 1993, 1992, 1991, 1986, 1984, 1982, 1980, 1979, 1976, 1975, 1973, 1970, 1967, 1965, 1960, 1959, 1956, 1954, 1951, 1946, 1940, 1932, 1926
2548 HILLEGASS AVE	2017, 2014, 2009, 2006, 2004, 2002, 2000, 1996, 1994, 1993, 1992, 1991, 1986, 1984, 1982, 1980, 1979, 1976, 1975, 1973, 1970, 1967, 1965, 1962, 1960, 1959, 1956, 1955, 1954, 1951, 1950, 1946, 1945, 1943, 1940, 1938, 1933, 1932, 1928, 1926, 1925, 1920
2549 DWIGHT WAY	2017, 2014, 2009, 2006, 2004, 2002, 2000, 1999, 1996, 1994, 1993, 1992, 1991, 1986, 1984, 1982, 1980, 1979, 1976, 1975, 1973, 1970, 1967, 1965, 1960, 1959, 1956, 1954, 1951, 1946, 1940, 1933, 1932, 1926
2550 HASTE ST	2017, 2014, 2009, 2006, 2004, 2002, 2000, 1999, 1996, 1994, 1993, 1992, 1991, 1986, 1984, 1982, 1980, 1979, 1976, 1975, 1973, 1970, 1967, 1965, 1960, 1959, 1956, 1954, 1951, 1946, 1943, 1940, 1932, 1926
2551 DWIGHT WAY	2017, 2014, 2009, 2006, 2004, 2002, 2000, 1999, 1996, 1994, 1993, 1992, 1991, 1986, 1984, 1982, 1980, 1979, 1976, 1975, 1973, 1970, 1967, 1965, 1960, 1959, 1956, 1954, 1951, 1946, 1940, 1938, 1932, 1926, 1925
2552 HASTE ST	2017, 2014, 2009, 2006, 2004, 2002, 2000, 1999, 1996, 1994, 1993, 1992, 1991, 1986, 1984, 1982, 1980, 1979, 1976, 1975, 1973, 1970, 1967, 1965, 1960, 1959, 1956, 1954, 1951, 1946, 1940, 1932, 1926
2553 DWIGHT WAY	2017, 2014, 2009, 2006, 2004, 2002, 2000, 1996, 1994, 1993, 1992, 1991, 1986, 1984, 1982, 1980, 1979, 1976, 1975, 1973, 1970, 1967, 1965, 1962, 1960, 1959, 1956, 1955, 1954, 1951, 1950, 1946, 1945, 1943, 1940, 1938, 1933, 1932, 1928, 1926, 1925, 1920
2554 HASTE ST	2017, 2014, 2009, 2006, 2004, 2002, 2000, 1999, 1996, 1994, 1993, 1992, 1991, 1986, 1984, 1982, 1980, 1979, 1976, 1975, 1973, 1970, 1967, 1965, 1960, 1959, 1956, 1954, 1951, 1946, 1940, 1932, 1928, 1926
2554 HASTE ST	2017, 2014, 2009, 2006, 2004, 2002, 2000, 1996, 1994, 1993, 1992, 1991, 1986, 1984, 1982, 1980, 1979, 1976, 1975, 1973, 1970, 1967, 1965, 1962, 1960, 1959, 1956, 1955, 1954, 1951, 1950, 1946, 1945, 1943, 1940, 1938, 1933, 1932, 1928, 1926, 1925, 1920
2560 HASTE ST	2017, 2014, 2009, 2006, 2002, 2000, 1999, 1996, 1994, 1993, 1992, 1991, 1986, 1984, 1982, 1980, 1979, 1976, 1975, 1973, 1970, 1967, 1965, 1962, 1960, 1959, 1956, 1955, 1954, 1951, 1950, 1946, 1945, 1943, 1940, 1938, 1933, 1932, 1928, 1926, 1925, 1920
2575 DWIGHT WAY	2017, 2014, 2009, 2006, 2004, 2002, 2000, 1996, 1994, 1993, 1992, 1991, 1986, 1984, 1982, 1980, 1979, 1976, 1975, 1973, 1970, 1967, 1965, 1962, 1960, 1959, 1956, 1955, 1954, 1951, 1950, 1946, 1945, 1943, 1940, 1938, 1933, 1932, 1928, 1926, 1925, 1920
2588 DWIGHT WAY	2017, 2014, 2009, 2006, 2004, 2002, 2000, 1999, 1996, 1994, 1993, 1992, 1991, 1986, 1984, 1982, 1980, 1979, 1976, 1975, 1973, 1970, 1967, 1965, 1962, 1960, 1959, 1956, 1955, 1954, 1951, 1950, 1946, 1945, 1943, 1940, 1938, 1933, 1932, 1928, 1926, 1920
2600 DWIGHT WAY	2017, 2014, 2009, 2006, 2004, 2002, 2000, 1999, 1994, 1993, 1984, 1982, 1979, 1976, 1975, 1973, 1967, 1965, 1960, 1959, 1956, 1954, 1951, 1950, 1946, 1945, 1943, 1940, 1938, 1933, 1932, 1928, 1926, 1925, 1920
2600 DWIGHT WAY	2017, 2014, 2009, 2006, 2004, 2002, 2000, 1996, 1993, 1992, 1991, 1986, 1984, 1982, 1980, 1979, 1976, 1975, 1973, 1970, 1967, 1965, 1962, 1960, 1959, 1956, 1955, 1954, 1951, 1950, 1946, 1945, 1943, 1940, 1938, 1933, 1932, 1928, 1926, 1925, 1920

FINDINGS

Address Researched	Address Not Identified in Research Source
2601 CHANNING WAY	2006, 2002, 2000, 1996, 1993, 1992, 1991, 1986, 1984, 1982, 1980, 1979, 1976, 1975, 1973, 1970, 1967, 1965, 1962, 1960, 1959, 1956, 1955, 1954, 1951, 1950, 1946, 1945, 1943, 1940, 1938, 1933, 1932, 1928, 1926, 1925, 1920
2601 CHANNING WAY	2017, 2014, 2009, 2004, 2002, 1999, 1994, 1993, 1984, 1982, 1979, 1976, 1973, 1967, 1965, 1960, 1959, 1956, 1954, 1951, 1946, 1940, 1932, 1926
2605 HASTE ST	2017, 2014, 2009, 2004, 2002, 1999, 1994, 1993, 1984, 1982, 1980, 1979, 1976, 1973, 1967, 1965, 1960, 1959, 1956, 1954, 1951, 1946, 1940, 1932, 1928, 1926, 1925, 1920
2605 HASTE ST	2006, 2002, 2000, 1996, 1993, 1992, 1991, 1986, 1984, 1982, 1980, 1979, 1976, 1975, 1973, 1970, 1967, 1965, 1962, 1960, 1959, 1956, 1955, 1954, 1951, 1950, 1946, 1945, 1943, 1940, 1938, 1933, 1932, 1928, 1926, 1925, 1920
2606 DWIGHT WAY	2006, 2002, 2000, 1996, 1993, 1992, 1991, 1986, 1984, 1982, 1980, 1979, 1976, 1975, 1973, 1970, 1967, 1965, 1962, 1960, 1959, 1956, 1955, 1954, 1951, 1950, 1946, 1945, 1943, 1940, 1938, 1933, 1932, 1928, 1926, 1925, 1920
2606 DWIGHT WAY	2017, 2014, 2009, 2004, 2002, 1999, 1994, 1993, 1984, 1982, 1979, 1976, 1975, 1973, 1967, 1965, 1960, 1959, 1956, 1954, 1951, 1946, 1940, 1932, 1926
2610 DWIGHT WAY	2017, 2014, 2009, 2006, 2004, 2002, 2000, 1999, 1996, 1994, 1993, 1992, 1991, 1986, 1984, 1982, 1980, 1979, 1976, 1975, 1973, 1970, 1967, 1965, 1962, 1960, 1959, 1956, 1955, 1954, 1951, 1946, 1940, 1933, 1932, 1926, 1920
2611 HASTE ST	2017, 2014, 2009, 2006, 2004, 2002, 2000, 1999, 1996, 1994, 1993, 1992, 1991, 1986, 1984, 1982, 1980, 1979, 1976, 1975, 1973, 1970, 1967, 1965, 1962, 1960, 1959, 1956, 1954, 1951, 1950, 1946, 1940, 1932, 1926
2612 HASTE ST	2017, 2014, 2009, 2006, 2004, 2002, 2000, 1999, 1996, 1994, 1993, 1992, 1991, 1986, 1984, 1982, 1980, 1979, 1976, 1975, 1973, 1970, 1967, 1965, 1962, 1960, 1959, 1956, 1954, 1951, 1950, 1946, 1940, 1932, 1926, 1920
2613 CHANNING WAY	2017, 2014, 2009, 2006, 2004, 2002, 2000, 1999, 1996, 1994, 1993, 1992, 1991, 1986, 1984, 1982, 1980, 1979, 1976, 1975, 1973, 1970, 1967, 1965, 1962, 1960, 1959, 1956, 1955, 1954, 1951, 1950, 1946, 1940, 1932, 1926
2614 1/2 HASTE ST	2017, 2014, 2009, 2006, 2004, 2002, 2000, 1999, 1996, 1994, 1993, 1992, 1991, 1986, 1984, 1982, 1980, 1979, 1976, 1975, 1973, 1970, 1967, 1965, 1962, 1960, 1959, 1956, 1954, 1951, 1950, 1946, 1945, 1943, 1940, 1938, 1933, 1932, 1928, 1926, 1925, 1920
2614 DWIGHT WAY	2017, 2014, 2009, 2006, 2004, 2002, 2000, 1999, 1996, 1994, 1993, 1992, 1991, 1986, 1984, 1982, 1980, 1979, 1976, 1975, 1973, 1970, 1967, 1965, 1962, 1960, 1959, 1956, 1955, 1954, 1951, 1946, 1940, 1932, 1926
2614 HASTE ST	2017, 2014, 2009, 2006, 2004, 2002, 2000, 1999, 1996, 1994, 1993, 1992, 1991, 1986, 1984, 1982, 1980, 1979, 1976, 1975, 1973, 1970, 1967, 1965, 1962, 1960, 1959, 1956, 1954, 1951, 1946, 1940, 1938, 1932, 1926
2615 CHANNING WAY	2017, 2014, 2009, 2006, 2004, 2002, 2000, 1999, 1996, 1994, 1993, 1992, 1991, 1986, 1984, 1982, 1980, 1979, 1976, 1975, 1973, 1970, 1967, 1965, 1962, 1960, 1959, 1956, 1954, 1951, 1946, 1940, 1938, 1932, 1926, 1925
2615A CHANNING WAY	2017, 2014, 2009, 2006, 2004, 2002, 2000, 1999, 1996, 1994, 1993, 1992, 1991, 1986, 1984, 1982, 1980, 1979, 1976, 1975, 1973, 1970, 1967, 1965, 1962, 1960, 1959, 1956, 1954, 1951, 1950, 1946, 1943, 1940, 1932, 1928, 1926, 1920
2616 1/2 HASTE ST	2017, 2014, 2009, 2006, 2004, 2002, 2000, 1999, 1996, 1994, 1993, 1992, 1991, 1986, 1984, 1982, 1980, 1979, 1976, 1975, 1973, 1970, 1967, 1965, 1962, 1960, 1959, 1956, 1954, 1951, 1950, 1946, 1945, 1943, 1940, 1938, 1933, 1932, 1928, 1926, 1925, 1920
2616 DWIGHT WAY	2017, 2014, 2009, 2004, 2002, 2000, 1999, 1996, 1994, 1993, 1991, 1986, 1984, 1982, 1980, 1979, 1976, 1975, 1973, 1970, 1967, 1965, 1962, 1960, 1959, 1956, 1955, 1954, 1951, 1950, 1946, 1945, 1943, 1940, 1938, 1933, 1932, 1928, 1926, 1925, 1920

FINDINGS

Address Researched	Address Not Identified in Research Source
2616 HASTE ST	2017, 2014, 2009, 2006, 2004, 2002, 2000, 1999, 1996, 1994, 1993, 1992, 1991, 1986, 1984, 1982, 1980, 1979, 1976, 1975, 1973, 1970, 1967, 1965, 1962, 1960, 1959, 1956, 1954, 1951, 1946, 1940, 1932, 1928, 1926
2617 CHANNING WAY	2017, 2014, 2009, 2006, 2004, 2002, 2000, 1999, 1996, 1994, 1993, 1992, 1991, 1986, 1984, 1982, 1980, 1979, 1976, 1975, 1973, 1970, 1967, 1965, 1962, 1960, 1959, 1956, 1954, 1951, 1950, 1946, 1945, 1940, 1932, 1926, 1920
2617 HASTE ST	2017, 2014, 2009, 2006, 2004, 2002, 2000, 1999, 1996, 1994, 1993, 1992, 1991, 1986, 1984, 1982, 1980, 1979, 1976, 1975, 1973, 1970, 1967, 1965, 1962, 1960, 1959, 1956, 1954, 1951, 1946, 1940, 1932, 1926
2618 HASTE ST	2017, 2014, 2009, 2006, 2004, 2002, 2000, 1999, 1996, 1994, 1993, 1992, 1991, 1986, 1984, 1982, 1980, 1979, 1976, 1975, 1973, 1970, 1967, 1965, 1962, 1960, 1959, 1956, 1954, 1951, 1946, 1940, 1932, 1928, 1926
2619 1/2 CHANNING WAY	2017, 2014, 2009, 2006, 2004, 2002, 2000, 1999, 1996, 1994, 1993, 1992, 1991, 1986, 1984, 1982, 1980, 1979, 1976, 1975, 1973, 1970, 1967, 1965, 1962, 1960, 1959, 1956, 1954, 1951, 1950, 1946, 1943, 1940, 1932, 1928, 1926, 1925, 1920
2619 CHANNING WAY	2017, 2014, 2009, 2006, 2004, 2002, 2000, 1999, 1996, 1994, 1993, 1992, 1991, 1986, 1984, 1982, 1980, 1979, 1976, 1975, 1973, 1970, 1967, 1965, 1962, 1960, 1959, 1956, 1954, 1951, 1946, 1940, 1932, 1926
2619 DWIGHT WAY	2017, 2014, 2009, 2004, 2002, 1999, 1994, 1993, 1984, 1982, 1979, 1976, 1973, 1967, 1965, 1962, 1960, 1959, 1956, 1954, 1951, 1950, 1946, 1945, 1940, 1938, 1932, 1928, 1926
2619 DWIGHT WAY	2017, 2006, 2004, 2002, 2000, 1996, 1993, 1992, 1991, 1986, 1984, 1982, 1980, 1979, 1976, 1975, 1973, 1970, 1967, 1965, 1962, 1960, 1959, 1956, 1955, 1954, 1951, 1950, 1946, 1945, 1943, 1940, 1938, 1933, 1932, 1928, 1926, 1925, 1920
2619 HASTE ST	2017, 2014, 2009, 2006, 2004, 2002, 2000, 1999, 1996, 1994, 1993, 1992, 1991, 1986, 1984, 1982, 1980, 1979, 1976, 1975, 1973, 1970, 1967, 1965, 1962, 1960, 1959, 1956, 1955, 1954, 1951, 1950, 1946, 1945, 1943, 1940, 1938, 1933, 1932, 1928, 1926, 1925
2620 HASTE ST	2017, 2014, 2009, 2006, 2004, 2002, 2000, 1999, 1996, 1994, 1993, 1992, 1991, 1986, 1984, 1982, 1980, 1979, 1976, 1975, 1973, 1970, 1967, 1965, 1962, 1960, 1959, 1956, 1954, 1951, 1950, 1946, 1940, 1932, 1926
2621 1/2 CHANNING WAY	2017, 2014, 2009, 2006, 2004, 2002, 2000, 1999, 1996, 1994, 1993, 1992, 1991, 1986, 1984, 1982, 1980, 1979, 1976, 1975, 1973, 1970, 1967, 1965, 1962, 1960, 1959, 1956, 1954, 1951, 1950, 1946, 1945, 1943, 1940, 1938, 1933, 1932, 1928, 1926, 1925, 1920
2621 1/2 HASTE ST	2017, 2014, 2009, 2006, 2004, 2002, 2000, 1999, 1996, 1994, 1993, 1992, 1991, 1986, 1984, 1982, 1980, 1979, 1976, 1975, 1973, 1970, 1967, 1965, 1962, 1960, 1959, 1956, 1954, 1951, 1950, 1946, 1943, 1940, 1933, 1932, 1928, 1926, 1920
2621 CHANNING WAY	2017, 2014, 2009, 2006, 2004, 2002, 2000, 1999, 1996, 1994, 1993, 1992, 1991, 1986, 1984, 1982, 1980, 1979, 1976, 1975, 1973, 1970, 1967, 1965, 1962, 1960, 1959, 1956, 1954, 1951, 1946, 1940, 1938, 1932, 1926, 1925, 1920
2621 HASTE ST	2017, 2014, 2009, 2006, 2004, 2002, 2000, 1999, 1996, 1994, 1993, 1992, 1991, 1986, 1984, 1982, 1980, 1979, 1976, 1975, 1973, 1970, 1967, 1965, 1962, 1960, 1959, 1956, 1954, 1951, 1946, 1940, 1932, 1926
2621A HASTE ST	2017, 2014, 2009, 2006, 2004, 2002, 2000, 1999, 1996, 1994, 1993, 1992, 1991, 1986, 1984, 1982, 1980, 1979, 1976, 1975, 1973, 1970, 1967, 1965, 1962, 1960, 1959, 1956, 1955, 1954, 1951, 1950, 1946, 1945, 1943, 1940, 1938, 1932, 1928, 1926, 1925, 1920
2622 HASTE ST	2017, 2014, 2009, 2006, 2004, 2002, 2000, 1999, 1996, 1994, 1993, 1992, 1991, 1986, 1984, 1982, 1980, 1979, 1976, 1975, 1973, 1970, 1967, 1965, 1962, 1960, 1959, 1956, 1954, 1951, 1946, 1940, 1938, 1932, 1926

FINDINGS

Address Researched	Address Not Identified in Research Source
2622A HASTE ST	2017, 2014, 2009, 2006, 2004, 2002, 2000, 1999, 1996, 1994, 1993, 1992, 1991, 1986, 1984, 1982, 1980, 1979, 1976, 1975, 1973, 1970, 1967, 1965, 1962, 1960, 1959, 1956, 1954, 1951, 1950, 1946, 1943, 1940, 1938, 1932, 1928, 1926, 1925, 1920
2623 CHANNING WAY	2017, 2014, 2009, 2006, 2004, 2002, 2000, 1999, 1996, 1994, 1993, 1992, 1991, 1986, 1984, 1982, 1980, 1979, 1976, 1975, 1973, 1970, 1967, 1965, 1962, 1960, 1959, 1956, 1954, 1951, 1946, 1940, 1932, 1926
2623 HASTE ST	2017, 2014, 2009, 2006, 2004, 2002, 2000, 1999, 1996, 1994, 1993, 1992, 1991, 1986, 1984, 1982, 1980, 1979, 1976, 1975, 1973, 1970, 1967, 1965, 1962, 1960, 1959, 1956, 1954, 1951, 1946, 1940, 1932, 1926, 1920
2624 HASTE ST	2017, 2014, 2009, 2006, 2004, 2002, 2000, 1999, 1996, 1994, 1993, 1992, 1991, 1986, 1984, 1982, 1980, 1979, 1976, 1975, 1973, 1970, 1967, 1965, 1962, 1960, 1959, 1956, 1954, 1951, 1946, 1940, 1932, 1926
2625 HASTE ST	2017, 2014, 2009, 2006, 2004, 2002, 2000, 1999, 1996, 1994, 1993, 1992, 1991, 1986, 1984, 1982, 1980, 1979, 1976, 1975, 1973, 1970, 1967, 1965, 1962, 1960, 1959, 1956, 1954, 1951, 1946, 1940, 1932, 1926
2625 HASTE ST	2017, 2014, 2009, 2006, 2004, 2002, 2000, 1996, 1994, 1993, 1992, 1991, 1986, 1984, 1982, 1980, 1979, 1976, 1975, 1973, 1970, 1967, 1965, 1962, 1960, 1959, 1956, 1955, 1954, 1951, 1950, 1946, 1945, 1943, 1940, 1938, 1933, 1932, 1928, 1926, 1925, 1920
2626 HASTE ST	2017, 2014, 2009, 2006, 2004, 2002, 2000, 1999, 1996, 1994, 1993, 1992, 1991, 1986, 1984, 1982, 1980, 1979, 1976, 1975, 1973, 1970, 1967, 1965, 1962, 1960, 1959, 1956, 1954, 1951, 1946, 1940, 1932, 1926
2627 CHANNING WAY	2017, 2014, 2009, 2006, 2004, 2002, 2000, 1999, 1996, 1994, 1993, 1992, 1991, 1986, 1984, 1982, 1980, 1979, 1976, 1975, 1973, 1970, 1967, 1965, 1962, 1960, 1959, 1956, 1955, 1954, 1951, 1946, 1940, 1932, 1926
2627 HASTE ST	2017, 2014, 2009, 2006, 2004, 2002, 2000, 1999, 1996, 1994, 1993, 1992, 1991, 1986, 1984, 1982, 1980, 1979, 1976, 1975, 1973, 1970, 1967, 1965, 1962, 1960, 1959, 1956, 1955, 1954, 1951, 1946, 1940, 1932, 1926
2628 1/2 HASTE ST	2017, 2014, 2009, 2006, 2004, 2002, 2000, 1999, 1996, 1994, 1993, 1992, 1991, 1986, 1984, 1982, 1980, 1979, 1976, 1975, 1973, 1970, 1967, 1965, 1962, 1960, 1959, 1956, 1954, 1951, 1950, 1946, 1945, 1943, 1940, 1938, 1933, 1932, 1928, 1926, 1925, 1920
2628 HASTE ST	2017, 2014, 2009, 2006, 2004, 2002, 2000, 1999, 1996, 1994, 1993, 1992, 1991, 1986, 1984, 1982, 1980, 1979, 1976, 1975, 1973, 1970, 1967, 1965, 1962, 1960, 1959, 1956, 1954, 1951, 1950, 1946, 1945, 1940, 1938, 1933, 1932, 1928, 1926, 1920
2629 CHANNING WAY	2017, 2014, 2009, 2006, 2004, 2002, 2000, 1999, 1996, 1994, 1993, 1992, 1991, 1986, 1984, 1982, 1980, 1979, 1976, 1975, 1973, 1970, 1967, 1965, 1962, 1960, 1959, 1956, 1954, 1951, 1946, 1940, 1938, 1932, 1928, 1926, 1920
2629 HASTE ST	2017, 2014, 2009, 2006, 2004, 2002, 2000, 1999, 1996, 1994, 1993, 1992, 1991, 1986, 1984, 1982, 1980, 1979, 1976, 1975, 1973, 1970, 1967, 1965, 1962, 1960, 1959, 1956, 1955, 1954, 1951, 1946, 1940, 1932, 1926
2630 HASTE ST	2017, 2014, 2009, 2006, 2004, 2002, 2000, 1999, 1996, 1994, 1993, 1992, 1991, 1986, 1984, 1982, 1980, 1979, 1976, 1975, 1973, 1970, 1967, 1965, 1962, 1960, 1959, 1956, 1954, 1951, 1946, 1940, 1932, 1926
2630 HASTE ST	2017, 2014, 2009, 2006, 2004, 2002, 2000, 1996, 1994, 1993, 1992, 1991, 1986, 1984, 1982, 1980, 1979, 1976, 1975, 1973, 1970, 1967, 1965, 1962, 1960, 1959, 1956, 1955, 1954, 1951, 1950, 1946, 1945, 1943, 1940, 1938, 1933, 1932, 1928, 1926, 1925, 1920
2631 CHANNING WAY	2017, 2014, 2009, 2006, 2004, 2002, 2000, 1999, 1996, 1994, 1993, 1992, 1991, 1986, 1984, 1982, 1980, 1979, 1976, 1975, 1973, 1970, 1967, 1965, 1962, 1960, 1959, 1956, 1954, 1951, 1946, 1940, 1932, 1926

FINDINGS

Address Researched	Address Not Identified in Research Source
2631B CHANNING WAY	2017, 2014, 2009, 2006, 2004, 2002, 2000, 1999, 1996, 1994, 1993, 1992, 1991, 1986, 1984, 1982, 1980, 1979, 1976, 1975, 1973, 1970, 1967, 1965, 1962, 1960, 1959, 1956, 1954, 1951, 1950, 1946, 1945, 1943, 1940, 1938, 1933, 1932, 1928, 1926, 1925, 1920
2632 HASTE ST	2017, 2014, 2009, 2006, 2004, 2002, 2000, 1999, 1996, 1994, 1993, 1992, 1991, 1986, 1984, 1982, 1980, 1979, 1976, 1975, 1973, 1970, 1967, 1965, 1962, 1960, 1959, 1956, 1954, 1951, 1946, 1943, 1940, 1932, 1926
2634 HASTE ST	2017, 2014, 2009, 2006, 2004, 2002, 2000, 1999, 1996, 1994, 1993, 1992, 1991, 1986, 1984, 1982, 1980, 1979, 1976, 1975, 1973, 1970, 1967, 1965, 1962, 1960, 1959, 1956, 1954, 1951, 1946, 1940, 1933, 1932, 1928, 1926
2636 HASTE ST	2017, 2014, 2009, 2006, 2004, 2002, 2000, 1999, 1996, 1994, 1993, 1992, 1991, 1986, 1984, 1982, 1980, 1979, 1976, 1975, 1973, 1970, 1967, 1965, 1962, 1960, 1959, 1956, 1954, 1951, 1946, 1945, 1940, 1932, 1928, 1926, 1925
2638 HASTE ST	2017, 2014, 2009, 2006, 2004, 2002, 2000, 1999, 1996, 1994, 1993, 1992, 1991, 1986, 1984, 1982, 1980, 1979, 1976, 1975, 1973, 1970, 1967, 1965, 1962, 1960, 1959, 1956, 1954, 1951, 1946, 1943, 1940, 1932, 1928, 1926

TARGET PROPERTY: ADDRESS NOT IDENTIFIED IN RESEARCH SOURCE

The following Target Property addresses were researched for this report, and the addresses were not identified in the research source.

Address Researched	Address Not Identified in Research Source
2556 Haste Street	2017, 2014, 2009, 2006, 2004, 2002, 2000, 1999, 1996, 1994, 1993, 1992, 1991, 1986, 1984, 1982, 1980, 1979, 1976, 1975, 1973, 1970, 1967, 1965, 1962, 1960, 1959, 1956, 1954, 1951, 1946, 1940, 1932, 1926

Peoples Park
2556 Haste Street
Berkeley, CA 94704

Inquiry Number: 6160264.7
August 19, 2020

EDR Environmental Lien and AUL Search

EDR® Environmental Data Resources Inc

6 Armstrong Road
Shelton, CT 06484
800.352.0050
www.edrnet.com

EDR Environmental Lien and AUL Search

The EDR Environmental Lien and AUL Search Report provides results from a search of available current land title records for environmental cleanup liens and other activity and use limitations, such as engineering controls and institutional controls.

A network of professional, trained researchers, following established procedures, uses client supplied address information to:

- search for parcel information and/or legal description;
- search for ownership information;
- research official land title documents recorded at jurisdictional agencies such as recorders' offices, registries of deeds, county clerks' offices, etc.;
- access a copy of the deed;
- search for environmental encumbering instrument(s) associated with the deed;
- provide a copy of any environmental encumbrance(s) based upon a review of key words in the instrument(s) (title, parties involved, and description); and
- provide a copy of the deed or cite documents reviewed.

Thank you for your business.
Please contact EDR at 1-800-352-0050
with any questions or comments.

Disclaimer - Copyright and Trademark Notice

This Report contains certain information obtained from a variety of public and other sources reasonably available to Environmental Data Resources, Inc. It cannot be concluded from this Report that coverage information for the target and surrounding properties does not exist from other sources. **NO WARRANTY EXPRESSED OR IMPLIED, IS MADE WHATSOEVER IN CONNECTION WITH THIS REPORT. ENVIRONMENTAL DATA RESOURCES, INC. SPECIFICALLY DISCLAIMS THE MAKING OF ANY SUCH WARRANTIES, INCLUDING WITHOUT LIMITATION, MERCHANTABILITY OR FITNESS FOR A PARTICULAR USE OR PURPOSE. ALL RISK IS ASSUMED BY THE USER. IN NO EVENT SHALL ENVIRONMENTAL DATA RESOURCES, INC. BE LIABLE TO ANYONE, WHETHER ARISING OUT OF ERRORS OR OMISSIONS, NEGLIGENCE, ACCIDENT OR ANY OTHER CAUSE, FOR ANY LOSS OR DAMAGE, INCLUDING, WITHOUT LIMITATION, SPECIAL, INCIDENTAL, CONSEQUENTIAL, OR EXEMPLARY DAMAGES. ANY LIABILITY ON THE PART OF ENVIRONMENTAL DATA RESOURCES, INC. IS STRICTLY LIMITED TO A REFUND OF THE AMOUNT PAID FOR THIS REPORT.** Purchaser accepts this Report "AS IS". Any analyses, estimates, ratings, environmental risk levels or risk codes provided in this Report are provided for illustrative purposes only, and are not intended to provide, nor should they be interpreted as providing any facts regarding, or prediction orforecast of, any environmental risk for any property. Only a Phase I Environmental Site Assessment performed by an environmental professional can provide information regarding the environmental risk for any property. Additionally, the information provided in this Report is not to be construed as legal advice.

Copyright 2017 by Environmental Data Resources, Inc. All rights reserved. Reproduction in any media or format, in whole or in part, of any report or map of Environmental Data Resources, Inc. or its affiliates is prohibited without prior written permission.

EDR and its logos (including Sanborn and Sanborn Map) are trademarks of Environmental Data Resources, Inc. or its affiliates. All other trademarks used herein are the property of their respective owners.

EDR Environmental Lien and AUL Search

TARGET PROPERTY INFORMATION

ADDRESS

2556 Haste Street
Peoples Park
Berkeley, CA 94704

ENVIRONMENTAL LIEN

Environmental Lien: Found ☐ Not Found ☒

OTHER ACTIVITY AND USE LIMITATIONS (AULs)

AULs: Found ☐ Not Found ☒

RESEARCH SOURCE

Source 1:

Alameda Recorder
Alameda, CA

PROPERTY INFORMATION

Deed 1:

Type of Deed:	deed
Title is vested in:	Regents of University of CA
Title received from:	Henry M & Birgit Williams
Deed Dated	8/25/1967
Deed Recorded:	10/3/1967
Book:	NA
Page:	na
Volume:	na
Instrument:	na
Docket:	NA
Land Record Comments:	
Miscellaneous Comments:	
Legal Description:	See Exhibit
Legal Current Owner:	Regents of University of CA
Parcel # / Property Identifier:	55-1875-40-1
Comments:	See Exhibit

Deed Exhibit 1

1967 OR

2048 598

RE:2048 IM:598
RECORDED at REQUEST OF
Western Title Guaranty Co.
At 11:30 A.M.

3

OCT 3 - 1967

OFFICIAL RECORDS OF
ALAMEDA COUNTY, CALIFORNIA
JACK G. BLUE
COUNTY RECORDER

AZ100063

Return to:
The Regents of The University
of California
2200 University Ave.
Berkeley, California
B 707149 Tax STATEMENT TO: ABOVE

GRANT DEED

HENRY M. WILLIAMS and BIRGIT WILLIAMS, his wife, as joint tenants, grant to THE REGENTS OF THE UNIVERSITY OF CALIFORNIA, a corporation organized under the laws of the State of California, all that real property situated in the City of Berkeley, County of Alameda, State of California, and more particularly described as follows:

Portion of Lot 2, Block 7, Property of the College Homestead Association, filed May 15, 1863, Book "T" of Deeds, page 799, Alameda County Records, described as follows:

Beginning at a point on the southern line of Haste Street, distant thereon easterly 150 feet from the intersection thereof with the eastern line of Telegraph Avenue, as said street and avenue are shown on the map entitled, "Plat of Haste Street Opening, Berkeley, Cal. etc.", filed March 9, 1909 in the office of the County Recorder of Alameda County; and running thence easterly along said line of Haste Street 37 feet, 6 inches; thence southerly parallel with said line of Telegraph Avenue 135 feet; thence westerly parallel with said line of Haste Street 37 feet, 6 inches; thence northerly parallel with Telegraph Avenue 135 feet to the point of beginning.

Dated this 25 day of August, 1967.

Henry M. Williams
HENRY M. WILLIAMS

Birgit Williams
BIRGIT WILLIAMS

STATE OF CALIFORNIA } SS.
COUNTY OF Alameda }

On August 25, 1967, before me, the undersigned, a Notary Public in and for said County and State, personally appeared Henry M. Williams known to me to be the person whose name is subscribed to the within instrument, and acknowledged to me that he executed the same.

OFFICIAL SEAL
DOUGLAS J. HILL
NOTARY PUBLIC - CALIFORNIA
PRINCIPAL OFFICE IN
ALAMEDA COUNTY

Notary's Signature Douglas J. Hill

Type or Print Notary's Name DOUGLAS J. HILL

My Commission Expires Jan. 2, 1970

MAIL TAX STATEMENTS AS DIRECTED ABOVE

AZ100063

1967 OR

2048 599

AZ100063 RE:2048 IM:599

State of California
County of ALAMEDA } SS

On This 29 day of Sept. in the year One Thousand Nine Hundred and 67 Barbara J. Belcher before me

a Notary Public in and for the County of Alameda State of California, residing therein, duly commissioned and sworn, personally appeared Birgit Williams

known to me to be the person described in and whose name is subscribed to the within instrument,

and S he acknowledged to me that she executed the same

In Witness Whereof, I have hereunto set my hand and affixed my Official Seal, the day and year in this Certificate first above written.

BARBARA J. BELCHER
NOTARY PUBLIC-CALIFORNIA
PRINCIPAL OFFICE IN
ALAMEDA COUNTY

Barbara J. Belcher Notary Public
In and for said County of Alameda State of California

GENERAL ACKNOWLEDGMENT

My Commission Expires

FORM [illegible]-1 PICA Oakland, Calif.

1967 OR 2048 600

SECRETARY'S CERTIFICATE TO THE REGENTS' ACCEPTANCE OF A CONVEYANCE OF REAL PROPERTY AND THEIR CONSENT TO RECORDATION

RE: 2048 IN 600

This is to certify that the interest in real property conveyed by the deed dated AUGUST 25, 1967, from HENRY M. WILLIAMS and BIRGIT WILLIAMS, his wife, as joint tenants, to THE REGENTS OF THE UNIVERSITY OF CALIFORNIA, a governmental agency, is hereby accepted by the undersigned officer on behalf of The Regents of the University of California pursuant to authority conferred by Resolution of The Regents of the University of California adopted on August 10, 1967, and the grantee hereby consents to recordation thereof by its duly authorized officer.

Dated: August 22, 1967.

Assistant Secretary of
THE REGENTS OF THE UNIVERSITY OF CALIFORNIA

AZ100063

Peoples Park
2556 Haste Street
Berkeley, CA 94704

Inquiry Number: 6160264.6
August 18, 2020

The EDR Property Tax Map Report

Environmental Data Resources Inc

6 Armstrong Road
Shelton, CT 06484
800.352.0050
www.edrnet.com

EDR Property Tax Map Report

Environmental Data Resources, Inc.'s EDR Property Tax Map Report is designed to assist environmental professionals in evaluating potential environmental conditions on a target property by understanding property boundaries and other characteristics. The report includes a search of available property tax maps, which include information on boundaries for the target property and neighboring properties, addresses, parcel identification numbers, as well as other data typically used in property location and identification.

Thank you for your business.
Please contact EDR at 1-800-352-0050
with any questions or comments.

Disclaimer - Copyright and Trademark Notice

This Report contains certain information obtained from a variety of public and other sources reasonably available to Environmental Data Resources, Inc. It cannot be concluded from this Report that coverage information for the target and surrounding properties does not exist from other sources. **NO WARRANTY EXPRESSED OR IMPLIED, IS MADE WHATSOEVER IN CONNECTION WITH THIS REPORT. ENVIRONMENTAL DATA RESOURCES, INC. SPECIFICALLY DISCLAIMS THE MAKING OF ANY SUCH WARRANTIES, INCLUDING WITHOUT LIMITATION, MERCHANTABILITY OR FITNESS FOR A PARTICULAR USE OR PURPOSE. ALL RISK IS ASSUMED BY THE USER. IN NO EVENT SHALL ENVIRONMENTAL DATA RESOURCES, INC. BE LIABLE TO ANYONE, WHETHER ARISING OUT OF ERRORS OR OMISSIONS, NEGLIGENCE, ACCIDENT OR ANY OTHER CAUSE, FOR ANY LOSS OR DAMAGE, INCLUDING, WITHOUT LIMITATION, SPECIAL, INCIDENTAL, CONSEQUENTIAL, OR EXEMPLARY DAMAGES. ANY LIABILITY ON THE PART OF ENVIRONMENTAL DATA RESOURCES, INC. IS STRICTLY LIMITED TO A REFUND OF THE AMOUNT PAID FOR THIS REPORT.** Purchaser accepts this Report "AS IS". Any analyses, estimates, ratings, environmental risk levels or risk codes provided in this Report are provided for illustrative purposes only, and are not intended to provide, nor should they be interpreted as providing any facts regarding, or prediction orforecast of, any environmental risk for any property. Only a Phase I Environmental Site Assessment performed by an environmental professional can provide information regarding the environmental risk for any property. Additionally, the information provided in this Report is not to be construed as legal advice.

Copyright 2017 by Environmental Data Resources, Inc. All rights reserved. Reproduction in any media or format, in whole or in part, of any report or map of Environmental Data Resources, Inc. or its affiliates is prohibited without prior written permission.

EDR and its logos (including Sanborn and Sanborn Map) are trademarks of Environmental Data Resources, Inc. or its affiliates. All other trademarks used herein are the property of their respective owners.

ASSESSOR'S MAP 55

Code Area No. 13-000

Property of the College Homestead Association (Bk T Deeds Pg 799)

Scale 1" = 40'

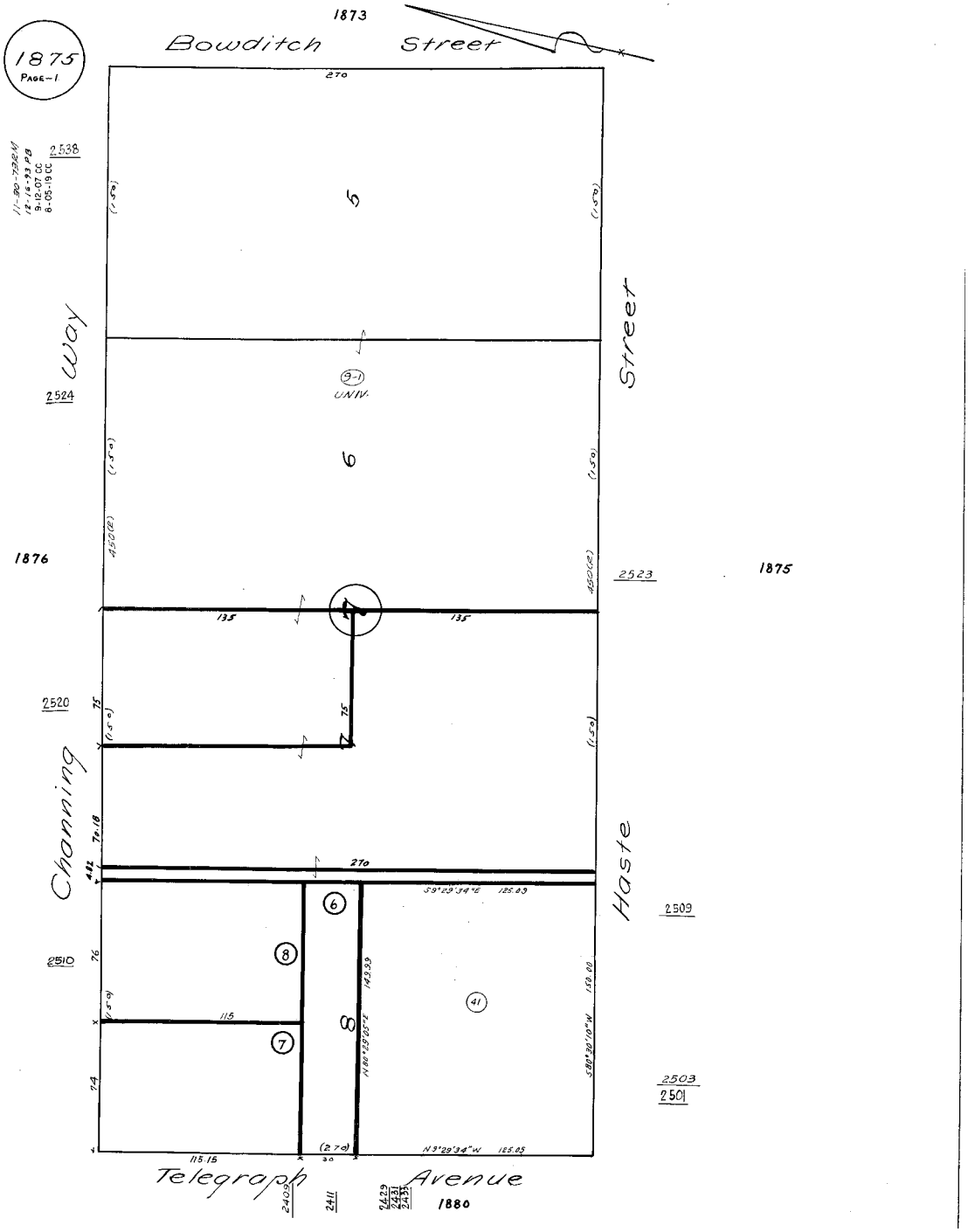

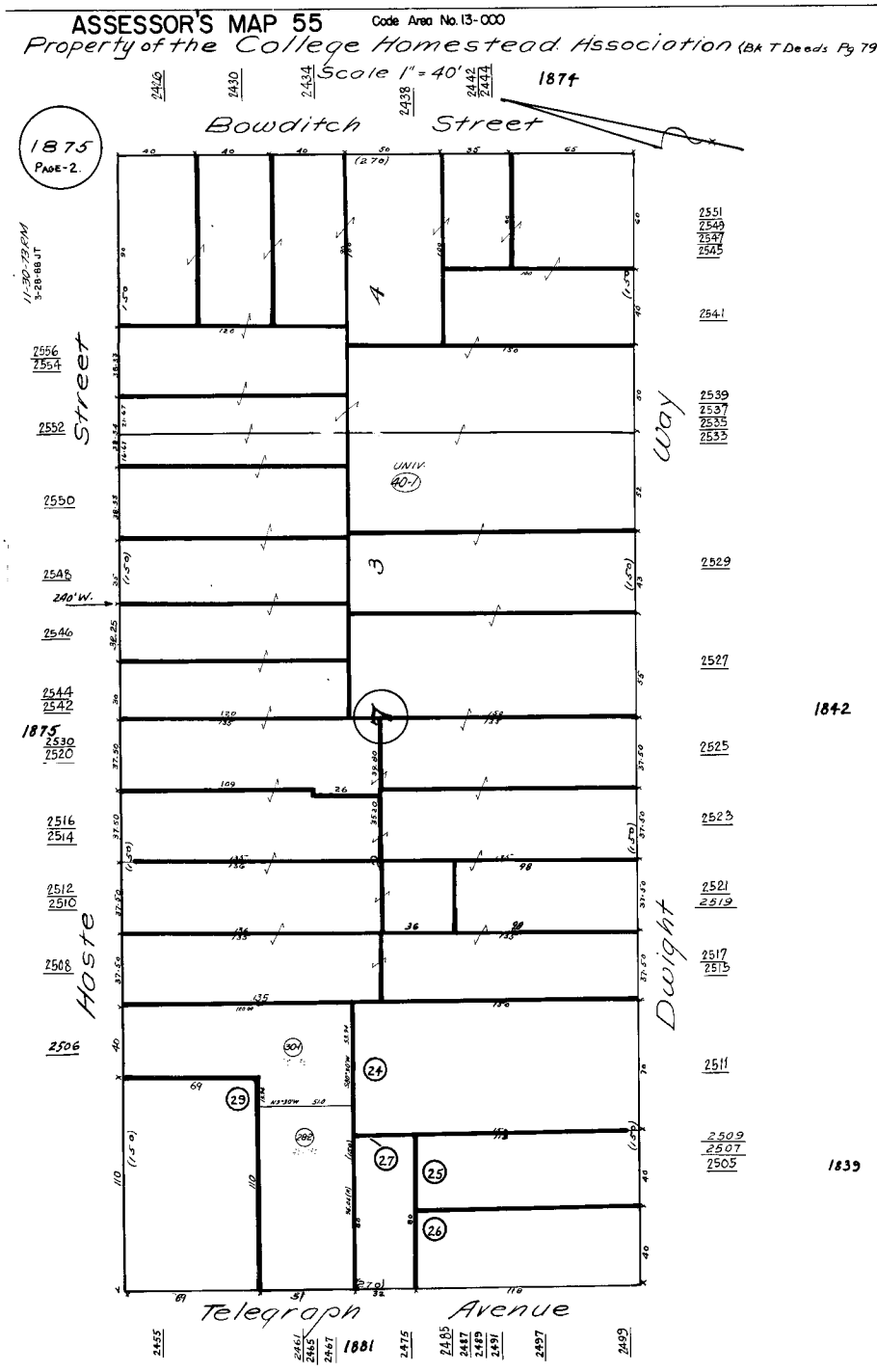
ASSESSOR'S MAP 55
Code Area No. 13-000
Property of the College Homestead Association (Bk T Deeds Pg 799)
Scale 1" = 40'
1874
Bowditch Street
1875
PAGE-2.
11-30-73 EAM
5-28-88 JT
Hoste Street
Dwight Way
Telegraph Avenue
240' W.
UNIV.
40-1
1842
1839
1881

From: ToxicsMailbox
To: Danielle Clendening; ToxicsMailbox
Subject: RE: File Review Request Form
Date: Wednesday, September 16, 2020 4:27:19 PM

Hello,

We have reviewed our files (electronic files only) and did not locate any documents for the address you requested.

Our office is closed and we are unable to review our physical files at the moment. If you wish for a search of physical records please reconnect with us later when the shelter-at-home order ends.

Best,

Paul Miller

Berkeley Toxics Management

From: Danielle Clendening [mailto:dbclendening@placeworks.com]
Sent: Thursday, September 10, 2020 10:52 AM
To: ToxicsMailbox <Planningtoxicsmailbox@cityofberkeley.info>
Subject: File Review Request Form

WARNING: This email originated outside of City of Berkeley.
DO NOT CLICK ON links or attachments unless you trust the sender and know the content is safe.

Dear TMD Office,

PlaceWorks is conducting a Phase I Environmental Site Assessment for People's Park located at 2556 Haste Street, Berkeley, CA 94704 on behalf of the University of California Berkeley. I have attached a file review request form for the property associated with the Accessor Parcel Number 55-1875-40-1.

Please let me know if you require additional information.

Best regards,

DANIELLE CLENDENING
Planner
2850 Inland Empire Boulevard, Suite B | Ontario, California 91764
909.287.6958 | dbclendening@placeworks.com | placeworks.com

Appendix B. EDR

Appendix

This page intentionally left blank.

Peoples Park
2556 Haste Street
Berkeley, CA 94704

Inquiry Number: 6160264.2s
August 18, 2020

The EDR Radius Map™ Report with GeoCheck®

6 Armstrong Road, 4th floor
Shelton, CT 06484
Toll Free: 800.352.0050
www.edrnet.com

TABLE OF CONTENTS

SECTION	PAGE
Executive Summary	ES1
Overview Map	2
Detail Map	3
Map Findings Summary	4
Map Findings	9
Orphan Summary	589
Government Records Searched/Data Currency Tracking	GR-1

GEOCHECK ADDENDUM

Physical Setting Source Addendum	A-1
Physical Setting Source Summary	A-2
Physical Setting SSURGO Soil Map	A-6
Physical Setting Source Map	A-9
Physical Setting Source Map Findings	A-11
Physical Setting Source Records Searched	PSGR-1

Thank you for your business.
Please contact EDR at 1-800-352-0050
with any questions or comments.

Disclaimer - Copyright and Trademark Notice

This Report contains certain information obtained from a variety of public and other sources reasonably available to Environmental Data Resources, Inc. It cannot be concluded from this Report that coverage information for the target and surrounding properties does not exist from other sources. **NO WARRANTY EXPRESSED OR IMPLIED, IS MADE WHATSOEVER IN CONNECTION WITH THIS REPORT. ENVIRONMENTAL DATA RESOURCES, INC. SPECIFICALLY DISCLAIMS THE MAKING OF ANY SUCH WARRANTIES, INCLUDING WITHOUT LIMITATION, MERCHANTABILITY OR FITNESS FOR A PARTICULAR USE OR PURPOSE. ALL RISK IS ASSUMED BY THE USER. IN NO EVENT SHALL ENVIRONMENTAL DATA RESOURCES, INC. BE LIABLE TO ANYONE, WHETHER ARISING OUT OF ERRORS OR OMISSIONS, NEGLIGENCE, ACCIDENT OR ANY OTHER CAUSE, FOR ANY LOSS OF DAMAGE, INCLUDING, WITHOUT LIMITATION, SPECIAL, INCIDENTAL, CONSEQUENTIAL, OR EXEMPLARY DAMAGES. ANY LIABILITY ON THE PART OF ENVIRONMENTAL DATA RESOURCES, INC. IS STRICTLY LIMITED TO A REFUND OF THE AMOUNT PAID FOR THIS REPORT.** Purchaser accepts this Report "AS IS". Any analyses, estimates, ratings, environmental risk levels or risk codes provided in this Report are provided for illustrative purposes only, and are not intended to provide, nor should they be interpreted as providing any facts regarding, or prediction or forecast of, any environmental risk for any property. Only a Phase I Environmental Site Assessment performed by an environmental professional can provide information regarding the environmental risk for any property. Additionally, the information provided in this Report is not to be construed as legal advice.

Copyright 2020 by Environmental Data Resources, Inc. All rights reserved. Reproduction in any media or format, in whole or in part, of any report or map of Environmental Data Resources, Inc., or its affiliates, is prohibited without prior written permission.

EDR and its logos (including Sanborn and Sanborn Map) are trademarks of Environmental Data Resources, Inc. or its affiliates. All other trademarks used herein are the property of their respective owners.

EXECUTIVE SUMMARY

A search of available environmental records was conducted by Environmental Data Resources, Inc (EDR). The report was designed to assist parties seeking to meet the search requirements of EPA's Standards and Practices for All Appropriate Inquiries (40 CFR Part 312), the ASTM Standard Practice for Environmental Site Assessments (E 1527-13), the ASTM Standard Practice for Environmental Site Assessments for Forestland or Rural Property (E 2247-16), the ASTM Standard Practice for Limited Environmental Due Diligence: Transaction Screen Process (E 1528-14) or custom requirements developed for the evaluation of environmental risk associated with a parcel of real estate.

TARGET PROPERTY INFORMATION

ADDRESS

2556 HASTE STREET
BERKELEY, CA 94704

COORDINATES

Latitude (North):	37.8657950 - 37° 51' 56.86''
Longitude (West):	122.2570760 - 122° 15' 25.47''
Universal Tranverse Mercator:	Zone 10
UTM X (Meters):	565347.5
UTM Y (Meters):	4190979.5
Elevation:	261 ft. above sea level

USGS TOPOGRAPHIC MAP ASSOCIATED WITH TARGET PROPERTY

Target Property Map:	5641112 OAKLAND WEST, CA
Version Date:	2012
Northeast Map:	5640608 BRIONES VALLEY, CA
Version Date:	2012
Southeast Map:	5641110 OAKLAND EAST, CA
Version Date:	2012
Northwest Map:	5640624 RICHMOND, CA
Version Date:	2012

AERIAL PHOTOGRAPHY IN THIS REPORT

Portions of Photo from:	20140608
Source:	USDA

MAPPED SITES SUMMARY

Target Property Address:
2556 HASTE STREET
BERKELEY, CA 94704

Click on Map ID to see full detail.

MAP ID	SITE NAME	ADDRESS	DATABASE ACRONYMS	RELATIVE ELEVATION	DIST (ft. & mi.) DIRECTION
A1	HUNZA GRAPHICS	2527 DWIGHT WAY	HAZNET, HWTS	Lower	1 ft.
A2	NCR PROPERTIES LLC	2524 DWIGHT WAY	RCRA NonGen / NLR	Lower	81, 0.015, SSW
3	PACIFIC GAS AND ELEC	2450 TELEGRAPH ROAD	RCRA NonGen / NLR	Lower	196, 0.037, West
B4	THELMA & LOUISE NO.	2510-CHANNING WAY	RCRA NonGen / NLR	Lower	297, 0.056, NW
C5	UC BERKELEY - DINING	2401 BOWDITCH STREET	LUST, Cortese, CERS	Higher	297, 0.056, NNE
D6	FORMER CAL CLEANERS	2529-2533 TELEGRAPH	ENVIROSTOR	Lower	302, 0.057, SW
C7	U.C. BERKELEY ANNA H	2536 CHANNING WAY	LUST, Cortese, CERS	Higher	324, 0.061, North
D8	FORMER CAL CLEANERS	2531 TELEGRAPH AVE	RCRA NonGen / NLR	Lower	325, 0.062, SW
D9	CAL CLEANERS	2531 TELEGRAPH AVENU	CPS-SLIC, DRYCLEANERS, EMI, HAZNET, CERS, HWTS	Lower	325, 0.062, SW
D10	CAL CLEANERS & LAUND	2531 TELEGRAPH	EDR Hist Cleaner	Lower	325, 0.062, SW
B11	MAXIMINO MARTINEZ CO	2520 CHANNING WAY	AST	Lower	325, 0.062, NNW
B12	UC BERKELEY, LOHP	2515 CHANNING WAY	RCRA NonGen / NLR	Lower	365, 0.069, NW
B13	UC BERKELEY	2515 CHANNING WY	LUST, Cortese, HIST CORTESE, CERS	Lower	365, 0.069, NW
E14	LANGER BROS	2649 DWIGHT WY	EDR Hist Cleaner	Higher	369, 0.070, East
D15	2539 TELEGRAPH, LLC	2539 TELEGRAPH AVENU	LUST, Cortese, HAZNET, CERS, HWTS	Lower	373, 0.071, SSW
D16	PACIFIC GAS AND ELEC	2540 TELEGRAPH AVENU	RCRA NonGen / NLR	Lower	398, 0.075, SW
B17	JOHN CAMOU	2386 TELEGRAPH AVE	RCRA NonGen / NLR	Lower	501, 0.095, NW
F18	U C BERKELEY U 2 RES	2650 HASTE ST	RCRA-SQG, FINDS, ECHO, HAZNET, HWTS	Higher	501, 0.095, ENE
F19	UC BERKELEY - U2 RES	2650 HASTE ST	CERS TANKS, CERS	Higher	501, 0.095, ENE
E20	ARLENE FERGUSON	2646 DWIGHT WAY #7	RCRA NonGen / NLR	Higher	555, 0.105, East
21	RAJ PROPERTIES	2541 REGENT ST #106	RCRA NonGen / NLR	Lower	571, 0.108, South
G22	DURANT HOTEL LLC	2600 DURANT AVE	LUST, HAZNET, HIST CORTESE, CERS, HWTS	Higher	619, 0.117, NNE
G23	HOTEL DURANT	2600 DURANT AVE	Cortese, HAZNET, HWTS	Higher	619, 0.117, NNE
H24	2520 COLLEGE AVE. #1	2520 COLLEGE AVE. #1	RCRA NonGen / NLR	Higher	662, 0.125, ESE
H25	BERKELEY MULTIFAMILY	2520 COLLEGE AVE. #2	RCRA NonGen / NLR	Higher	662, 0.125, ESE
H26	2520 COLLEGE AVE. #3	2520 COLLEGE AVE. #3	RCRA NonGen / NLR	Higher	662, 0.125, ESE
H27	2520 COLLEGE AVE. #2	2520 COLLEGE AVE. #2	RCRA NonGen / NLR	Higher	662, 0.125, ESE
H28	2520 COLLEGE AVE. #2	2520 COLLEGE AVE. #2	RCRA NonGen / NLR	Higher	662, 0.125, ESE
H29	2520 COLLEGE AVE. #3	2520 COLLEGE AVE. #3	RCRA NonGen / NLR	Higher	662, 0.125, ESE
I30	MALKAS STRAUSS	2530 CHILTON WAY	RCRA NonGen / NLR	Lower	773, 0.146, SW
I31	MALKAS & ERIC STRAUS	2530 CHILTON WAY	RCRA NonGen / NLR	Lower	773, 0.146, SW
J32	UC BERKELEY - U1 RES	2650 DURANT AVE	CERS TANKS, CERS	Higher	774, 0.147, NNE
J33	U1 RESIDENCE HALL	2650 DURANT AVENUE	RCRA-LQG, FINDS, ECHO, HAZNET, HWTS	Higher	774, 0.147, NNE
J34	U1 RESIDENCE HALL	2650 DURANT AVE	AST	Higher	774, 0.147, NNE
J35	U1 RESIDENCE HALL	2650 DURANT AVE.	RCRA-SQG	Higher	774, 0.147, NNE
G36	U C BERKELEY ART MUS	2625 DURANT AVE	RCRA-SQG, FINDS, ECHO, HAZNET, HWTS	Higher	802, 0.152, NNE
J37	2631 DURANT DEVELOPE	2631 DURANT AVENUE	RCRA NonGen / NLR	Higher	820, 0.155, NNE
K38	STAN MOMTCHEV	2708 CHANNING WAY	RCRA NonGen / NLR	Higher	855, 0.162, ENE
39	THE MARK AT BERKELEY	2580 BANCROFT WAY	RCRA NonGen / NLR	Higher	901, 0.171, North

MAPPED SITES SUMMARY

Target Property Address:
2556 HASTE STREET
BERKELEY, CA 94704

Click on Map ID to see full detail.

MAP ID	SITE NAME	ADDRESS	DATABASE ACRONYMS	RELATIVE ELEVATION	DIST (ft. & mi.) DIRECTION
L40	BERKELEY AUTO CARE	2600 TELEGRAPH AVE	CERS HAZ WASTE, CERS, HWTS	Lower	908, 0.172, SSW
L41	BERKELEY AUTO CARE	2600 TELEGRAPH AVE	RCRA NonGen / NLR	Lower	908, 0.172, SSW
M42	DON'S AUTO CLINIC	2555 COLLEGE AVE	RCRA NonGen / NLR	Higher	909, 0.172, ESE
M43	DON AUTO CLINIC	2555 COLLEGE AVE	LUST, Cortese, HIST CORTESE, CERS	Higher	909, 0.172, ESE
N44	SYLVIA HON	2418 DANA ST	RCRA NonGen / NLR	Lower	911, 0.173, West
N45	SYLVIA HON	2418 DANA ST	RCRA NonGen / NLR	Lower	911, 0.173, West
46	Y.W.C.A	2600 BANCROFT WY	RCRA NonGen / NLR	Higher	938, 0.178, North
47	HAROLD BOYER	2610 BENVENUE AVE	RCRA NonGen / NLR	Higher	946, 0.179, SSE
O48	WALGREENS #10045	2310 TELEGRAPH AVE	RCRA-VSQG	Higher	954, 0.181, NW
O49	WALGREENS #10045	2310 TELEGRAPH AVE	CERS HAZ WASTE, HAZNET, CERS, HWTS	Higher	954, 0.181, NW
50	KRISTINE DIXON	2650 PARKER ST	RCRA NonGen / NLR	Higher	959, 0.182, SE
L51	KARAS, DENIS	2414 PARKER STREET	RCRA NonGen / NLR	Lower	991, 0.188, SW
L52	KARAS, DENIS	2414 PARKER STREET #	RCRA NonGen / NLR	Lower	991, 0.188, SW
O53	BALLAST INVESTMENTS,	2510 BANCROFT WAY	RCRA NonGen / NLR	Higher	996, 0.189, NNW
O54	BALLAST INVESTMENTS,	2510 BANCROFT WAY	RCRA NonGen / NLR	Higher	996, 0.189, NNW
55	STAN MOMTCHEV	2710 DURANT ST	RCRA NonGen / NLR	Higher	1006, 0.191, NE
56	U C BERKELEY U 3 RES	2400 DURANT AVE	RCRA-SQG, FINDS, ECHO, HAZNET, HWTS	Lower	1010, 0.191, WNW
I57	HERBERT R. HARRISON,	2522 DANA ST STE 105	CERS HAZ WASTE	Lower	1032, 0.195, SW
I58	BERKELEY-ORINDA ORAL	2522 DANA ST	RCRA NonGen / NLR	Lower	1032, 0.195, SW
M59	ASHA RAO	2601 COLLEGE AVE #10	RCRA NonGen / NLR	Higher	1046, 0.198, SE
O60	AMAZON PICKUP POINTS	2475 BANCROFT WAY	RCRA NonGen / NLR	Higher	1090, 0.206, NW
K61	BETA THETA PI HOUSE	2728 CHENNING WAY	RCRA NonGen / NLR	Higher	1094, 0.207, ENE
N62	BOUNTIFUL SUPPLY, IN	2330 HASTE ST	RCRA NonGen / NLR	Lower	1103, 0.209, West
P63	PETER CATALANO	2550 DANA ST #6C	RCRA NonGen / NLR	Lower	1200, 0.227, SW
P64	BERKELEY TOWN HOUSE	2550 DANA ST.	RCRA NonGen / NLR	Lower	1200, 0.227, SW
P65	STEFANIE COX	2550 DANA ST	RCRA NonGen / NLR	Lower	1200, 0.227, SW
P66	BERKELEY TOWNHOUSE C	2550 DANA ST	RCRA NonGen / NLR	Lower	1200, 0.227, SW
P67	BERKELEY TOWN HOUSE	2550 DANA ST.	RCRA NonGen / NLR	Lower	1200, 0.227, SW
P68	JULIET POPPER SHAFFE	2550 DANA ST	RCRA NonGen / NLR	Lower	1200, 0.227, SW
Q69	CVS PHARMACY #10121	2655 TELEGRAPH AVE	CERS HAZ WASTE, CERS	Lower	1238, 0.234, SSW
Q70	CVS PHARMACY # 10121	2655 TELEGRAPH AVE	RCRA-LQG, FINDS, ECHO	Lower	1238, 0.234, SSW
71	AMY & ZACH STAUFFER	2511 DERBY ST.	RCRA NonGen / NLR	Lower	1287, 0.244, South
R72	TONY & JOHN'S FOREIG	2730 TELEGRAPH AVE	LUST, HIST CORTESE	Lower	1906, 0.361, SSW
R73	TONY & JOHNS FOREIGN	2730 TELEGRAPH AVE	RCRA-SQG, LUST, SWEEPS UST, HIST UST, FINDS, ECHO,...	Lower	1906, 0.361, SSW
74	WILLARD SCHOOL	2425 STUART ST	LUST, Cortese, HIST CORTESE, CERS	Lower	1995, 0.378, South
S75	COMMERCIAL PROPERTY	2201 DWIGHT WAY	LUST, Cortese, NPDES, CIWQS, CERS	Lower	2065, 0.391, WSW
T76	SHELL	2200 DURANT AVE	LUST, SWEEPS UST, CA FID UST, Cortese, HAZNET,...	Lower	2165, 0.410, West
S77	UNKNOWN	2167-2183 DWIGHT WY	LUST, Cortese, CERS	Lower	2303, 0.436, WSW
T78		2140 DURANT AVENUE	Notify 65	Lower	2375, 0.450, West

MAPPED SITES SUMMARY

Target Property Address:
2556 HASTE STREET
BERKELEY, CA 94704

Click on Map ID to see full detail.

MAP ID	SITE NAME	ADDRESS	DATABASE ACRONYMS	RELATIVE ELEVATION	DIST (ft. & mi.) DIRECTION
T79	GOSS ROSS DOYLE TRUS	2140 DURANT AVE	LUST, Cortese, HIST CORTESE, CERS	Lower	2375, 0.450, West
U80	JACKSON PROPERTY	2131 DURANT AVE	LUST, Cortese, HIST CORTESE, CERS	Lower	2455, 0.465, West
U81	PACIFIC BELL	2116 BANCROFT WAY	RCRA-LQG, LUST, SWEEPS UST, HIST UST, CA FID UST,...	Lower	2564, 0.486, WNW
V82	CHEVRON	2401 SHATTUCK AVE	LUST, Cortese	Lower	2596, 0.492, West
V83	CHEVRON	2401 SHATTUCK	LUST, HIST CORTESE, CERS	Lower	2596, 0.492, West
84	BERKELEY TOUCHLESS	2176 KITTREDGE STREE	LUST, SWEEPS UST, CA FID UST, Cortese, CERS	Lower	2609, 0.494, WNW
85	2107 DWIGHT (AKA "TH	2107 DWIGHT WAY	CPS-SLIC, BROWNFIELDS, CERS	Lower	2619, 0.496, West
W86	LAWRENCE BERKELEY LA	1 CYCLOTRON RD	SEMS-ARCHIVE, ENVIROSTOR, AST, SWEEPS UST, HIST...	Higher	3428, 0.649, NNE
W87	LAWRENCE BERKELEY NA	1 CYCLOTRON RD	CORRACTS, RCRA-TSDF, RCRA-LQG, 2020 COR ACTION	Higher	3428, 0.649, NNE
W88	LAWRENCE BERKELEY LA	1 CYCLOTRON RD	LUST, CPS-SLIC, CERS HAZ WASTE, HIST UST, CERS...	Higher	3428, 0.649, NNE
W89	UNIVERSITY OF CALIFO	1 CYCLOTRON ROAD	FUSRAP	Higher	3428, 0.649, NNE
90		2009-2015 ADDISON ST	Notify 65	Lower	3925, 0.743, WNW
91	2009- 2015 ADDISON S		Notify 65	Lower	4285, 0.812, WNW
92	SHELL	2996 SHATTUCK AVE	LUST, SWEEPS UST, Cortese, HIST CORTESE, Notify...	Lower	4404, 0.834, SW
93	VIRGINIA CLEANERS	1667 SHATTUCK AVENUE	RESPONSE, ENVIROSTOR, CERS	Lower	5161, 0.977, NW

EXECUTIVE SUMMARY

TARGET PROPERTY SEARCH RESULTS

The target property was not listed in any of the databases searched by EDR.

DATABASES WITH NO MAPPED SITES

No mapped sites were found in EDR's search of available ("reasonably ascertainable ") government records either on the target property or within the search radius around the target property for the following databases:

STANDARD ENVIRONMENTAL RECORDS

Federal NPL site list

NPL ---------- National Priority List
Proposed NPL ---------- Proposed National Priority List Sites
NPL LIENS ---------- Federal Superfund Liens

Federal Delisted NPL site list

Delisted NPL ---------- National Priority List Deletions

Federal CERCLIS list

FEDERAL FACILITY ---------- Federal Facility Site Information listing
SEMS ---------- Superfund Enterprise Management System

Federal CERCLIS NFRAP site list

SEMS-ARCHIVE ---------- Superfund Enterprise Management System Archive

Federal RCRA non-CORRACTS TSD facilities list

RCRA-TSDF ---------- RCRA - Treatment, Storage and Disposal

Federal institutional controls / engineering controls registries

LUCIS ---------- Land Use Control Information System
US ENG CONTROLS ---------- Engineering Controls Sites List
US INST CONTROLS ---------- Institutional Controls Sites List

Federal ERNS list

ERNS ---------- Emergency Response Notification System

State and tribal landfill and/or solid waste disposal site lists

SWF/LF ---------- Solid Waste Information System

State and tribal leaking storage tank lists

INDIAN LUST ---------- Leaking Underground Storage Tanks on Indian Land

Alameda County CS ---------- Contaminated Sites

State and tribal registered storage tank lists

FEMA UST ---------- Underground Storage Tank Listing
UST ---------- Active UST Facilities
INDIAN UST ---------- Underground Storage Tanks on Indian Land

State and tribal voluntary cleanup sites

INDIAN VCP ---------- Voluntary Cleanup Priority Listing
VCP ---------- Voluntary Cleanup Program Properties

ADDITIONAL ENVIRONMENTAL RECORDS

Local Brownfield lists

US BROWNFIELDS ---------- A Listing of Brownfields Sites

Local Lists of Landfill / Solid Waste Disposal Sites

WMUDS/SWAT ---------- Waste Management Unit Database
SWRCY ---------- Recycler Database
HAULERS ---------- Registered Waste Tire Haulers Listing
INDIAN ODI ---------- Report on the Status of Open Dumps on Indian Lands
ODI ---------- Open Dump Inventory
DEBRIS REGION 9 ---------- Torres Martinez Reservation Illegal Dump Site Locations
IHS OPEN DUMPS ---------- Open Dumps on Indian Land

Local Lists of Hazardous waste / Contaminated Sites

US HIST CDL ---------- Delisted National Clandestine Laboratory Register
HIST Cal-Sites ---------- Historical Calsites Database
SCH ---------- School Property Evaluation Program
CDL ---------- Clandestine Drug Labs
Toxic Pits ---------- Toxic Pits Cleanup Act Sites
US CDL ---------- National Clandestine Laboratory Register
PFAS ---------- PFAS Contamination Site Location Listing

Local Lists of Registered Storage Tanks

SWEEPS UST ---------- SWEEPS UST Listing
HIST UST ---------- Hazardous Substance Storage Container Database
CA FID UST ---------- Facility Inventory Database

Local Land Records

LIENS ---------- Environmental Liens Listing
LIENS 2 ---------- CERCLA Lien Information
DEED ---------- Deed Restriction Listing

Records of Emergency Release Reports

HMIRS ---------- Hazardous Materials Information Reporting System

CHMIRS	California Hazardous Material Incident Report System
LDS	Land Disposal Sites Listing
MCS	Military Cleanup Sites Listing
SPILLS 90	SPILLS 90 data from FirstSearch

Other Ascertainable Records

FUDS	Formerly Used Defense Sites
DOD	Department of Defense Sites
SCRD DRYCLEANERS	State Coalition for Remediation of Drycleaners Listing
US FIN ASSUR	Financial Assurance Information
EPA WATCH LIST	EPA WATCH LIST
2020 COR ACTION	2020 Corrective Action Program List
TSCA	Toxic Substances Control Act
TRIS	Toxic Chemical Release Inventory System
SSTS	Section 7 Tracking Systems
ROD	Records Of Decision
RMP	Risk Management Plans
RAATS	RCRA Administrative Action Tracking System
PRP	Potentially Responsible Parties
PADS	PCB Activity Database System
ICIS	Integrated Compliance Information System
FTTS	FIFRA/ TSCA Tracking System - FIFRA (Federal Insecticide, Fungicide, & Rodenticide Act)/TSCA (Toxic Substances Control Act)
MLTS	Material Licensing Tracking System
COAL ASH DOE	Steam-Electric Plant Operation Data
COAL ASH EPA	Coal Combustion Residues Surface Impoundments List
PCB TRANSFORMER	PCB Transformer Registration Database
RADINFO	Radiation Information Database
HIST FTTS	FIFRA/TSCA Tracking System Administrative Case Listing
DOT OPS	Incident and Accident Data
CONSENT	Superfund (CERCLA) Consent Decrees
INDIAN RESERV	Indian Reservations
UMTRA	Uranium Mill Tailings Sites
LEAD SMELTERS	Lead Smelter Sites
US AIRS	Aerometric Information Retrieval System Facility Subsystem
US MINES	Mines Master Index File
ABANDONED MINES	Abandoned Mines
FINDS	Facility Index System/Facility Registry System
DOCKET HWC	Hazardous Waste Compliance Docket Listing
ECHO	Enforcement & Compliance History Information
UXO	Unexploded Ordnance Sites
FUELS PROGRAM	EPA Fuels Program Registered Listing
CA BOND EXP. PLAN	Bond Expenditure Plan
CUPA Listings	CUPA Resources List
EMI	Emissions Inventory Data
ENF	Enforcement Action Listing
Financial Assurance	Financial Assurance Information Listing
ICE	ICE
HWT	Registered Hazardous Waste Transporter Database
MINES	Mines Site Location Listing
MWMP	Medical Waste Management Program Listing
NPDES	NPDES Permits Listing
PEST LIC	Pesticide Regulation Licenses Listing
PROC	Certified Processors Database

UIC ---------- UIC Listing
UIC GEO ---------- UIC GEO (GEOTRACKER)
WASTEWATER PITS ---------- Oil Wastewater Pits Listing
WDS ---------- Waste Discharge System
WIP ---------- Well Investigation Program Case List
MILITARY PRIV SITES ---------- MILITARY PRIV SITES (GEOTRACKER)
PROJECT ---------- PROJECT (GEOTRACKER)
WDR ---------- Waste Discharge Requirements Listing
CIWQS ---------- California Integrated Water Quality System
CERS ---------- CERS
NON-CASE INFO ---------- NON-CASE INFO (GEOTRACKER)
OTHER OIL GAS ---------- OTHER OIL & GAS (GEOTRACKER)
PROD WATER PONDS ---------- PROD WATER PONDS (GEOTRACKER)
SAMPLING POINT ---------- SAMPLING POINT (GEOTRACKER)
WELL STIM PROJ ---------- Well Stimulation Project (GEOTRACKER)
HWTS ---------- Hazardous Waste Tracking System
MINES MRDS ---------- Mineral Resources Data System

EDR HIGH RISK HISTORICAL RECORDS

EDR Exclusive Records

EDR MGP ---------- EDR Proprietary Manufactured Gas Plants
EDR Hist Auto ---------- EDR Exclusive Historical Auto Stations

EDR RECOVERED GOVERNMENT ARCHIVES

Exclusive Recovered Govt. Archives

RGA LF ---------- Recovered Government Archive Solid Waste Facilities List
RGA LUST ---------- Recovered Government Archive Leaking Underground Storage Tank

SURROUNDING SITES: SEARCH RESULTS

Surrounding sites were identified in the following databases.

Elevations have been determined from the USGS Digital Elevation Model and should be evaluated on a relative (not an absolute) basis. Relative elevation information between sites of close proximity should be field verified. Sites with an elevation equal to or higher than the target property have been differentiated below from sites with an elevation lower than the target property.
Page numbers and map identification numbers refer to the EDR Radius Map report where detailed data on individual sites can be reviewed.

Sites listed in ***bold italics*** are in multiple databases.

Unmappable (orphan) sites are not considered in the foregoing analysis.

STANDARD ENVIRONMENTAL RECORDS

Federal RCRA CORRACTS facilities list

CORRACTS: CORRACTS is a list of handlers with RCRA Corrective Action Activity. This report shows

which nationally-defined corrective action core events have occurred for every handler that has had corrective action activity.

A review of the CORRACTS list, as provided by EDR, and dated 03/23/2020 has revealed that there is 1 CORRACTS site within approximately 1 mile of the target property.

Equal/Higher Elevation	Address	Direction / Distance	Map ID	Page
LAWRENCE BERKELEY NA EPA ID:: CA4890008986	***1 CYCLOTRON RD***	***NNE 1/2 - 1 (0.649 mi.)***	***W87***	***372***

Federal RCRA generators list

RCRA-LQG: RCRAInfo is EPA's comprehensive information system, providing access to data supporting the Resource Conservation and Recovery Act (RCRA) of 1976 and the Hazardous and Solid Waste Amendments (HSWA) of 1984. The database includes selective information on sites which generate, transport, store, treat and/or dispose of hazardous waste as defined by the Resource Conservation and Recovery Act (RCRA). Large quantity generators (LQGs) generate over 1,000 kilograms (kg) of hazardous waste, or over 1 kg of acutely hazardous waste per month.

A review of the RCRA-LQG list, as provided by EDR, and dated 03/23/2020 has revealed that there are 2 RCRA-LQG sites within approximately 0.25 miles of the target property.

Equal/Higher Elevation	Address	Direction / Distance	Map ID	Page
U1 RESIDENCE HALL EPA ID:: CAR000113076	***2650 DURANT AVENUE***	***NNE 1/8 - 1/4 (0.147 mi.)***	***J33***	***96***

Lower Elevation	Address	Direction / Distance	Map ID	Page
CVS PHARMACY # 10121 EPA ID:: CAR000240770	***2655 TELEGRAPH AVE***	***SSW 1/8 - 1/4 (0.234 mi.)***	***Q70***	***232***

RCRA-SQG: RCRAInfo is EPA's comprehensive information system, providing access to data supporting the Resource Conservation and Recovery Act (RCRA) of 1976 and the Hazardous and Solid Waste Amendments (HSWA) of 1984. The database includes selective information on sites which generate, transport, store, treat and/or dispose of hazardous waste as defined by the Resource Conservation and Recovery Act (RCRA). Small quantity generators (SQGs) generate between 100 kg and 1,000 kg of hazardous waste per month.

A review of the RCRA-SQG list, as provided by EDR, and dated 03/23/2020 has revealed that there are 4 RCRA-SQG sites within approximately 0.25 miles of the target property.

Equal/Higher Elevation	Address	Direction / Distance	Map ID	Page
U C BERKELEY U 2 RES EPA ID:: CAR000120832	***2650 HASTE ST***	***ENE 0 - 1/8 (0.095 mi.)***	***F18***	***52***
U1 RESIDENCE HALL EPA ID:: CAL000225265	2650 DURANT AVE.	NNE 1/8 - 1/4 (0.147 mi.)	J35	110
U C BERKELEY ART MUS EPA ID:: CAR000120824	***2625 DURANT AVE***	***NNE 1/8 - 1/4 (0.152 mi.)***	***G36***	***111***

Lower Elevation	Address	Direction / Distance	Map ID	Page
U C BERKELEY U 3 RES	***2400 DURANT AVE***	***WNW 1/8 - 1/4 (0.191 mi.)***	***56***	***204***

EPA ID:: CAR000120840

RCRA-VSQG: RCRAInfo is EPA's comprehensive information system, providing access to data supporting the Resource Conservation and Recovery Act (RCRA) of 1976 and the Hazardous and Solid Waste Amendments (HSWA) of 1984. The database includes selective information on sites which generate, transport, store, treat and/or dispose of hazardous waste as defined by the Resource Conservation and Recovery Act (RCRA). Very small quantity generators (VSQGs) generate less than 100 kg of hazardous waste, or less than 1 kg of acutely hazardous waste per month.

A review of the RCRA-VSQG list, as provided by EDR, and dated 03/23/2020 has revealed that there is 1 RCRA-VSQG site within approximately 0.25 miles of the target property.

Equal/Higher Elevation	Address	Direction / Distance	Map ID	Page
WALGREENS #10045 EPA ID:: CAL000324954	2310 TELEGRAPH AVE	NW 1/8 - 1/4 (0.181 mi.)	O48	147

State- and tribal - equivalent NPL

RESPONSE: Identifies confirmed release sites where DTSC is involved in remediation, either in a lead or oversight capacity. These confirmed release sites are generally high-priority and high potential risk.

A review of the RESPONSE list, as provided by EDR, has revealed that there is 1 RESPONSE site within approximately 1 mile of the target property.

Lower Elevation	Address	Direction / Distance	Map ID	Page
VIRGINIA CLEANERS Database: RESPONSE, Date of Government Version: 04/27/2020 Status: No Further Action Facility Id: 1720108	***1667 SHATTUCK AVENUE***	***NW 1/2 - 1 (0.977 mi.)***	***93***	***586***

State- and tribal - equivalent CERCLIS

ENVIROSTOR: The Department of Toxic Substances Control's (DTSC's) Site Mitigation and Brownfields Reuse Program's (SMBRP's) EnviroStor database identifes sites that have known contamination or sites for which there may be reasons to investigate further. The database includes the following site types: Federal Superfund sites (National Priorities List (NPL)); State Response, including Military Facilities and State Superfund; Voluntary Cleanup; and School sites. EnviroStor provides similar information to the information that was available in CalSites, and provides additional site information, including, but not limited to, identification of formerly-contaminated properties that have been released for reuse, properties where environmental deed restrictions have been recorded to prevent inappropriate land uses, and risk characterization information that is used to assess potential impacts to public health and the environment at contaminated sites.

A review of the ENVIROSTOR list, as provided by EDR, and dated 04/27/2020 has revealed that there are 3 ENVIROSTOR sites within approximately 1 mile of the target property.

Equal/Higher Elevation	Address	Direction / Distance	Map ID	Page
LAWRENCE BERKELEY LA	***1 CYCLOTRON RD***	***NNE 1/2 - 1 (0.649 mi.)***	***W86***	***320***

Facility Id: 71003603
Facility Id: 80001259
Status: Refer: RCRA
Status: Active

Lower Elevation	Address	Direction / Distance	Map ID	Page
FORMER CAL CLEANERS Facility Id: 60001043 Status: Refer: 1248 Local Agency	2529-2533 TELEGRAPH	SW 0 - 1/8 (0.057 mi.)	D6	18
VIRGINIA CLEANERS Facility Id: 1720108 Status: No Further Action	***1667 SHATTUCK AVENUE***	***NW 1/2 - 1 (0.977 mi.)***	***93***	***586***

State and tribal leaking storage tank lists

LUST: Leaking Underground Storage Tank (LUST) Sites included in GeoTracker. GeoTracker is the Water Boards data management system for sites that impact, or have the potential to impact, water quality in California, with emphasis on groundwater.

A review of the LUST list, as provided by EDR, has revealed that there are 18 LUST sites within approximately 0.5 miles of the target property.

Equal/Higher Elevation	Address	Direction / Distance	Map ID	Page
UC BERKELEY - DINING Database: LUST, Date of Government Version: 05/13/2020 Status: Completed - Case Closed Global Id: T0600144899	***2401 BOWDITCH STREET***	***NNE 0 - 1/8 (0.056 mi.)***	***C5***	***15***
U.C. BERKELEY ANNA H Database: LUST, Date of Government Version: 05/13/2020 Status: Completed - Case Closed Global Id: T10000002839	***2536 CHANNING WAY***	***N 0 - 1/8 (0.061 mi.)***	***C7***	***19***
DURANT HOTEL LLC Database: LUST REG 2, Date of Government Version: 09/30/2004 Database: LUST, Date of Government Version: 05/13/2020 Status: Completed - Case Closed Facility Id: 01-1947 Facility Status: Case Closed Global Id: T0600101800 date9: 8/18/1994	***2600 DURANT AVE***	***NNE 0 - 1/8 (0.117 mi.)***	***G22***	***71***
DON AUTO CLINIC Database: LUST REG 2, Date of Government Version: 09/30/2004 Database: LUST, Date of Government Version: 05/13/2020 Status: Completed - Case Closed Facility Id: 01-0504 Facility Status: Case Closed Global Id: T0600100458 date9: 6/20/2001	***2555 COLLEGE AVE***	***ESE 1/8 - 1/4 (0.172 mi.)***	***M43***	***138***

Lower Elevation	Address	Direction / Distance	Map ID	Page
UC BERKELEY Database: LUST REG 2, Date of Government Version: 09/30/2004 Database: LUST, Date of Government Version: 05/13/2020	***2515 CHANNING WY***	***NW 0 - 1/8 (0.069 mi.)***	***B13***	***43***

Status: Completed - Case Closed
Facility Id: 01-2367
Facility Status: Case Closed
Global Id: T0600102177
date9: 6/28/1993

2539 TELEGRAPH, LLC ***2539 TELEGRAPH AVENU*** ***SSW 0 - 1/8 (0.071 mi.)*** ***D15*** ***46***
Database: LUST, Date of Government Version: 05/13/2020
Status: Completed - Case Closed
Global Id: T10000010059

TONY & JOHN'S FOREIG ***2730 TELEGRAPH AVE*** ***SSW 1/4 - 1/2 (0.361 mi.)*** ***R72*** ***239***
Database: LUST, Date of Government Version: 05/13/2020
Status: Completed - Case Closed
Global Id: T0600101375

TONY & JOHNS FOREIGN ***2730 TELEGRAPH AVE*** ***SSW 1/4 - 1/2 (0.361 mi.)*** ***R73*** ***240***
Database: LUST REG 2, Date of Government Version: 09/30/2004
Facility Id: 01-1490
Facility Status: Case Closed
date9: 7/25/1994

WILLARD SCHOOL ***2425 STUART ST*** ***S 1/4 - 1/2 (0.378 mi.)*** ***74*** ***253***
Database: LUST REG 2, Date of Government Version: 09/30/2004
Database: LUST, Date of Government Version: 05/13/2020
Status: Completed - Case Closed
Facility Id: 01-1982
Facility Status: Case Closed
Global Id: T0600101831
date9: 6/25/1999

COMMERCIAL PROPERTY ***2201 DWIGHT WAY*** ***WSW 1/4 - 1/2 (0.391 mi.)*** ***S75*** ***256***
Database: LUST, Date of Government Version: 05/13/2020
Status: Completed - Case Closed
Global Id: T0600109784

SHELL ***2200 DURANT AVE*** ***W 1/4 - 1/2 (0.410 mi.)*** ***T76*** ***263***
Database: LUST REG 2, Date of Government Version: 09/30/2004
Database: LUST, Date of Government Version: 05/13/2020
Status: Completed - Case Closed
Facility Id: 01-1343
Facility Status: Post remedial action monitoring
Global Id: T0600101238

UNKNOWN ***2167-2183 DWIGHT WY*** ***WSW 1/4 - 1/2 (0.436 mi.)*** ***S77*** ***269***
Database: LUST REG 2, Date of Government Version: 09/30/2004
Database: LUST, Date of Government Version: 05/13/2020
Status: Completed - Case Closed
Facility Id: 01-2511
Facility Status: Case Closed
Global Id: T0600191731
date9: 11/8/2000

GOSS ROSS DOYLE TRUS ***2140 DURANT AVE*** ***W 1/4 - 1/2 (0.450 mi.)*** ***T79*** ***272***
Database: LUST REG 2, Date of Government Version: 09/30/2004
Database: LUST, Date of Government Version: 05/13/2020
Status: Completed - Case Closed
Facility Id: 01-0714
Facility Status: Case Closed
Global Id: T0600100658

date9: 7/28/1999

JACKSON PROPERTY ***2131 DURANT AVE*** ***W 1/4 - 1/2 (0.465 mi.)*** ***U80*** ***275***
Database: LUST REG 2, Date of Government Version: 09/30/2004
Database: LUST, Date of Government Version: 05/13/2020
Status: Completed - Case Closed
Facility Id: 01-0813
Facility Status: Case Closed
Global Id: T0600100749
date9: 9/29/1994

PACIFIC BELL ***2116 BANCROFT WAY*** ***WNW 1/4 - 1/2 (0.486 mi.)*** ***U81*** ***278***
Database: LUST REG 2, Date of Government Version: 09/30/2004
Database: LUST, Date of Government Version: 05/13/2020
Status: Completed - Case Closed
Facility Id: 01-1110
Facility Status: Case Closed
Global Id: T0600101021
date9: 6/25/1999

CHEVRON ***2401 SHATTUCK AVE*** ***W 1/4 - 1/2 (0.492 mi.)*** ***V82*** ***309***
Database: LUST REG 2, Date of Government Version: 09/30/2004
Facility Id: 01-1514
Facility Status: Case Closed
date9: 4/4/1994

CHEVRON ***2401 SHATTUCK*** ***W 1/4 - 1/2 (0.492 mi.)*** ***V83*** ***309***
Database: LUST, Date of Government Version: 05/13/2020
Status: Completed - Case Closed
Global Id: T0600101398

BERKELEY TOUCHLESS ***2176 KITTREDGE STREE*** ***WNW 1/4 - 1/2 (0.494 mi.)*** ***84*** ***312***
Database: LUST, Date of Government Version: 05/13/2020
Status: Open - Site Assessment
Global Id: T10000004535

CPS-SLIC: Cleanup Program Sites (CPS; also known as Site Cleanups [SC] and formerly known as Spills, Leaks, Investigations, and Cleanups [SLIC] sites) included in GeoTracker. GeoTracker is the Water Boards data management system for sites that impact, or have the potential to impact, water quality in California, with emphasis on groundwater.

A review of the CPS-SLIC list, as provided by EDR, has revealed that there are 2 CPS-SLIC sites within approximately 0.5 miles of the target property.

Lower Elevation	Address	Direction / Distance	Map ID	Page
CAL CLEANERS	***2531 TELEGRAPH AVENU***	***SW 0 - 1/8 (0.062 mi.)***	***D9***	***22***
Database: CPS-SLIC, Date of Government Version: 05/13/2020 Facility Status: Open - Inactive Global Id: SL0600109570				
2107 DWIGHT (AKA "TH	***2107 DWIGHT WAY***	***W 1/4 - 1/2 (0.496 mi.)***	***85***	***319***
Database: CPS-SLIC, Date of Government Version: 05/13/2020 Facility Status: Completed - Case Closed Global Id: T10000005842				

State and tribal registered storage tank lists

AST: A listing of aboveground storage tank petroleum storage tank locations.

A review of the AST list, as provided by EDR, has revealed that there are 2 AST sites within approximately 0.25 miles of the target property.

Equal/Higher Elevation	Address	Direction / Distance	Map ID	Page
U1 RESIDENCE HALL	2650 DURANT AVE	NNE 1/8 - 1/4 (0.147 mi.)	J34	109
Database: AST, Date of Government Version: 07/06/2016				

Lower Elevation	Address	Direction / Distance	Map ID	Page
MAXIMINO MARTINEZ CO	2520 CHANNING WAY	NNW 0 - 1/8 (0.062 mi.)	B11	41
Database: AST, Date of Government Version: 07/06/2016				

State and tribal Brownfields sites

BROWNFIELDS: A listing of sites the SWRCB considers to be Brownfields since these are sites have come to them through the MOA Process.

A review of the BROWNFIELDS list, as provided by EDR, and dated 03/23/2020 has revealed that there is 1 BROWNFIELDS site within approximately 0.5 miles of the target property.

Lower Elevation	Address	Direction / Distance	Map ID	Page
2107 DWIGHT (AKA "TH	***2107 DWIGHT WAY***	***W 1/4 - 1/2 (0.496 mi.)***	***85***	***319***

ADDITIONAL ENVIRONMENTAL RECORDS

Local Lists of Hazardous waste / Contaminated Sites

CERS HAZ WASTE: List of sites in the California Environmental Protection Agency (CalEPA) Regulated Site Portal which fall under the Hazardous Chemical Management, Hazardous Waste Onsite Treatment, Household Hazardous Waste Collection, Hazardous Waste Generator, and RCRA LQ HW Generator programs.

A review of the CERS HAZ WASTE list, as provided by EDR, and dated 04/20/2020 has revealed that there are 4 CERS HAZ WASTE sites within approximately 0.25 miles of the target property.

Equal/Higher Elevation	Address	Direction / Distance	Map ID	Page
WALGREENS #10045	***2310 TELEGRAPH AVE***	***NW 1/8 - 1/4 (0.181 mi.)***	***O49***	***150***

Lower Elevation	Address	Direction / Distance	Map ID	Page
BERKELEY AUTO CARE	***2600 TELEGRAPH AVE***	***SSW 1/8 - 1/4 (0.172 mi.)***	***L40***	***128***
HERBERT R. HARRISON,	2522 DANA ST STE 105	SW 1/8 - 1/4 (0.195 mi.)	I57	209
CVS PHARMACY #10121	***2655 TELEGRAPH AVE***	***SSW 1/8 - 1/4 (0.234 mi.)***	***Q69***	***224***

Local Lists of Registered Storage Tanks

CERS TANKS: List of sites in the California Environmental Protection Agency (CalEPA) Regulated Site Portal which fall under the Aboveground Petroleum Storage and Underground Storage Tank regulatory programs.

A review of the CERS TANKS list, as provided by EDR, and dated 04/20/2020 has revealed that there are 2 CERS TANKS sites within approximately 0.25 miles of the target property.

Equal/Higher Elevation	Address	Direction / Distance	Map ID	Page
UC BERKELEY - U2 RES	***2650 HASTE ST***	***ENE 0 - 1/8 (0.095 mi.)***	***F19***	***64***
UC BERKELEY - U1 RES	***2650 DURANT AVE***	***NNE 1/8 - 1/4 (0.147 mi.)***	***J32***	***92***

Other Ascertainable Records

RCRA NonGen / NLR: RCRAInfo is EPA's comprehensive information system, providing access to data supporting the Resource Conservation and Recovery Act (RCRA) of 1976 and the Hazardous and Solid Waste Amendments (HSWA) of 1984. The database includes selective information on sites which generate, transport, store, treat and/or dispose of hazardous waste as defined by the Resource Conservation and Recovery Act (RCRA). Non-Generators do not presently generate hazardous waste.

A review of the RCRA NonGen / NLR list, as provided by EDR, and dated 03/23/2020 has revealed that there are 44 RCRA NonGen / NLR sites within approximately 0.25 miles of the target property.

Equal/Higher Elevation	Address	Direction / Distance	Map ID	Page
ARLENE FERGUSON EPA ID:: CAC002984679	2646 DWIGHT WAY #7	E 0 - 1/8 (0.105 mi.)	E20	68
2520 COLLEGE AVE. #1 EPA ID:: CAC003051500	2520 COLLEGE AVE. #1	ESE 1/8 - 1/4 (0.125 mi.)	H24	83
BERKELEY MULTIFAMILY EPA ID:: CAC003056067	2520 COLLEGE AVE. #2	ESE 1/8 - 1/4 (0.125 mi.)	H25	84
2520 COLLEGE AVE. #3 EPA ID:: CAC003051476	2520 COLLEGE AVE. #3	ESE 1/8 - 1/4 (0.125 mi.)	H26	85
2520 COLLEGE AVE. #2 EPA ID:: CAC003051480	2520 COLLEGE AVE. #2	ESE 1/8 - 1/4 (0.125 mi.)	H27	86
2520 COLLEGE AVE. #2 EPA ID:: CAC003051448	2520 COLLEGE AVE. #2	ESE 1/8 - 1/4 (0.125 mi.)	H28	88
2520 COLLEGE AVE. #3 EPA ID:: CAC003051498	2520 COLLEGE AVE. #3	ESE 1/8 - 1/4 (0.125 mi.)	H29	89
2631 DURANT DEVELOPE EPA ID:: CAC002995688	2631 DURANT AVENUE	NNE 1/8 - 1/4 (0.155 mi.)	J37	125
STAN MOMTCHEV EPA ID:: CAC003036018	2708 CHANNING WAY	ENE 1/8 - 1/4 (0.162 mi.)	K38	126
THE MARK AT BERKELEY EPA ID:: CAC003011370	2580 BANCROFT WAY	N 1/8 - 1/4 (0.171 mi.)	39	127
DON'S AUTO CLINIC EPA ID:: CAL000170038	2555 COLLEGE AVE	ESE 1/8 - 1/4 (0.172 mi.)	M42	136
Y.W.C.A	2600 BANCROFT WY	N 1/8 - 1/4 (0.178 mi.)	46	144

EPA ID:: CAC003051481				
HAROLD BOYER EPA ID:: CAC003020420	2610 BENVENUE AVE	SSE 1/8 - 1/4 (0.179 mi.)	47	146
KRISTINE DIXON EPA ID:: CAC003014063	2650 PARKER ST	SE 1/8 - 1/4 (0.182 mi.)	50	197
BALLAST INVESTMENTS, EPA ID:: CAC003018367	2510 BANCROFT WAY	NNW 1/8 - 1/4 (0.189 mi.)	O53	200
BALLAST INVESTMENTS, EPA ID:: CAC003039801	2510 BANCROFT WAY	NNW 1/8 - 1/4 (0.189 mi.)	O54	202
STAN MOMTCHEV EPA ID:: CAC003049759	2710 DURANT ST	NE 1/8 - 1/4 (0.191 mi.)	55	203
ASHA RAO EPA ID:: CAC003013463	2601 COLLEGE AVE #10	SE 1/8 - 1/4 (0.198 mi.)	M59	212
AMAZON PICKUP POINTS EPA ID:: CAL000420139	2475 BANCROFT WAY	NW 1/8 - 1/4 (0.206 mi.)	O60	213
BETA THETA PI HOUSE EPA ID:: CAC003051183	2728 CHENNING WAY	ENE 1/8 - 1/4 (0.207 mi.)	K61	214

Lower Elevation	Address	Direction / Distance	Map ID	Page
NCR PROPERTIES LLC EPA ID:: CAC002986092	2524 DWIGHT WAY	SSW 0 - 1/8 (0.015 mi.)	A2	12
PACIFIC GAS AND ELEC EPA ID:: CAC003060180	2450 TELEGRAPH ROAD	W 0 - 1/8 (0.037 mi.)	3	13
THELMA & LOUISE NO. EPA ID:: CAC002995454	2510-CHANNING WAY	NW 0 - 1/8 (0.056 mi.)	B4	14
FORMER CAL CLEANERS EPA ID:: CAP000199240	2531 TELEGRAPH AVE	SW 0 - 1/8 (0.062 mi.)	D8	21
UC BERKELEY, LOHP EPA ID:: CAC003016512	2515 CHANNING WAY	NW 0 - 1/8 (0.069 mi.)	B12	41
PACIFIC GAS AND ELEC EPA ID:: CAC003060216	2540 TELEGRAPH AVENU	SW 0 - 1/8 (0.075 mi.)	D16	50
JOHN CAMOU EPA ID:: CAC003039596	2386 TELEGRAPH AVE	NW 0 - 1/8 (0.095 mi.)	B17	51
RAJ PROPERTIES EPA ID:: CAC003047690	2541 REGENT ST #106	S 0 - 1/8 (0.108 mi.)	21	69
MALKAS STRAUSS EPA ID:: CAC003017472	2530 CHILTON WAY	SW 1/8 - 1/4 (0.146 mi.)	I30	90
MALKAS & ERIC STRAUS EPA ID:: CAC003017486	2530 CHILTON WAY	SW 1/8 - 1/4 (0.146 mi.)	I31	91
BERKELEY AUTO CARE EPA ID:: CAL000332395	2600 TELEGRAPH AVE	SSW 1/8 - 1/4 (0.172 mi.)	L41	135
SYLVIA HON EPA ID:: CAC002966122	2418 DANA ST	W 1/8 - 1/4 (0.173 mi.)	N44	142
SYLVIA HON EPA ID:: CAC002966121	2418 DANA ST	W 1/8 - 1/4 (0.173 mi.)	N45	143
KARAS, DENIS	2414 PARKER STREET	SW 1/8 - 1/4 (0.188 mi.)	L51	198

EPA ID:: CAC002990491				
KARAS, DENIS EPA ID:: CAC003052554	2414 PARKER STREET #	SW 1/8 - 1/4 (0.188 mi.)	L52	199
BERKELEY-ORINDA ORAL EPA ID:: CAL000399580	2522 DANA ST	SW 1/8 - 1/4 (0.195 mi.)	I58	211
BOUNTIFUL SUPPLY, IN EPA ID:: CAC003058211	2330 HASTE ST	W 1/8 - 1/4 (0.209 mi.)	N62	216
PETER CATALANO EPA ID:: CAC002972647	2550 DANA ST #6C	SW 1/8 - 1/4 (0.227 mi.)	P63	217
BERKELEY TOWN HOUSE EPA ID:: CAC002977326	2550 DANA ST.	SW 1/8 - 1/4 (0.227 mi.)	P64	218
STEFANIE COX EPA ID:: CAC003057360	2550 DANA ST	SW 1/8 - 1/4 (0.227 mi.)	P65	219
BERKELEY TOWNHOUSE C EPA ID:: CAC002986265	2550 DANA ST	SW 1/8 - 1/4 (0.227 mi.)	P66	220
BERKELEY TOWN HOUSE EPA ID:: CAC003025129	2550 DANA ST.	SW 1/8 - 1/4 (0.227 mi.)	P67	222
JULIET POPPER SHAFFE EPA ID:: CAC003034049	2550 DANA ST	SW 1/8 - 1/4 (0.227 mi.)	P68	223
AMY & ZACH STAUFFER EPA ID:: CAC003008441	2511 DERBY ST.	S 1/8 - 1/4 (0.244 mi.)	71	237

FUSRAP: DOE established the Formerly Utilized Sites Remedial Action Program (FUSRAP) in 1974 to remediate sites where radioactive contamination remained from Manhattan Project and early U.S. Atomic Energy Commission (AEC) operations.

A review of the FUSRAP list, as provided by EDR, and dated 08/08/2017 has revealed that there is 1 FUSRAP site within approximately 1 mile of the target property.

Equal/Higher Elevation	Address	Direction / Distance	Map ID	Page
UNIVERSITY OF CALIFO Site Status: Eliminated from consideration under FUSRAP. The l Site ID: CA.05	1 CYCLOTRON ROAD	NNE 1/2 - 1 (0.649 mi.)	W89	579

Cortese: The sites for the list are designated by the State Water Resource Control Board (LUST), the Integrated Waste Board (SWF/LS), and the Department of Toxic Substances Control (Cal-Sites).

A review of the Cortese list, as provided by EDR, and dated 03/23/2020 has revealed that there are 16 Cortese sites within approximately 0.5 miles of the target property.

Equal/Higher Elevation	Address	Direction / Distance	Map ID	Page
UC BERKELEY - DINING Cleanup Status: COMPLETED - CASE CLOSED	***2401 BOWDITCH STREET***	***NNE 0 - 1/8 (0.056 mi.)***	***C5***	***15***
U.C. BERKELEY ANNA H Cleanup Status: COMPLETED - CASE CLOSED	***2536 CHANNING WAY***	***N 0 - 1/8 (0.061 mi.)***	***C7***	***19***
HOTEL DURANT	***2600 DURANT AVE***	***NNE 0 - 1/8 (0.117 mi.)***	***G23***	***81***

Cleanup Status: COMPLETED - CASE CLOSED

DON AUTO CLINIC	***2555 COLLEGE AVE***	***ESE 1/8 - 1/4 (0.172 mi.)***	***M43***	***138***

Cleanup Status: COMPLETED - CASE CLOSED

Lower Elevation	Address	Direction / Distance	Map ID	Page
UC BERKELEY	***2515 CHANNING WY***	***NW 0 - 1/8 (0.069 mi.)***	***B13***	***43***

Cleanup Status: COMPLETED - CASE CLOSED

2539 TELEGRAPH, LLC	***2539 TELEGRAPH AVENU***	***SSW 0 - 1/8 (0.071 mi.)***	***D15***	***46***

Cleanup Status: COMPLETED - CASE CLOSED

TONY & JOHNS FOREIGN	***2730 TELEGRAPH AVE***	***SSW 1/4 - 1/2 (0.361 mi.)***	***R73***	***240***

Cleanup Status: COMPLETED - CASE CLOSED

WILLARD SCHOOL	***2425 STUART ST***	***S 1/4 - 1/2 (0.378 mi.)***	***74***	***253***

Cleanup Status: COMPLETED - CASE CLOSED

COMMERCIAL PROPERTY	***2201 DWIGHT WAY***	***WSW 1/4 - 1/2 (0.391 mi.)***	***S75***	***256***

Cleanup Status: COMPLETED - CASE CLOSED

SHELL	***2200 DURANT AVE***	***W 1/4 - 1/2 (0.410 mi.)***	***T76***	***263***

Cleanup Status: COMPLETED - CASE CLOSED

UNKNOWN	***2167-2183 DWIGHT WY***	***WSW 1/4 - 1/2 (0.436 mi.)***	***S77***	***269***

Cleanup Status: COMPLETED - CASE CLOSED

GOSS ROSS DOYLE TRUS	***2140 DURANT AVE***	***W 1/4 - 1/2 (0.450 mi.)***	***T79***	***272***

Cleanup Status: COMPLETED - CASE CLOSED

JACKSON PROPERTY	***2131 DURANT AVE***	***W 1/4 - 1/2 (0.465 mi.)***	***U80***	***275***

Cleanup Status: COMPLETED - CASE CLOSED

PACIFIC BELL	***2116 BANCROFT WAY***	***WNW 1/4 - 1/2 (0.486 mi.)***	***U81***	***278***

Cleanup Status: COMPLETED - CASE CLOSED

CHEVRON	***2401 SHATTUCK AVE***	***W 1/4 - 1/2 (0.492 mi.)***	***V82***	***309***

Cleanup Status: COMPLETED - CASE CLOSED

BERKELEY TOUCHLESS	***2176 KITTREDGE STREE***	***WNW 1/4 - 1/2 (0.494 mi.)***	***84***	***312***

Cleanup Status: OPEN - SITE ASSESSMENT

DRYCLEANERS: A list of drycleaner related facilities that have EPA ID numbers. These are facilities with certain SIC codes: power laundries, family and commercial; garment pressing and cleaners' agents; linen supply; coin-operated laundries and cleaning; drycleaning plants except rugs; carpet and upholster cleaning; industrial launderers; laundry and garment services.

A review of the DRYCLEANERS list, as provided by EDR, has revealed that there is 1 DRYCLEANERS site within approximately 0.25 miles of the target property.

Lower Elevation	Address	Direction / Distance	Map ID	Page
CAL CLEANERS	***2531 TELEGRAPH AVENU***	***SW 0 - 1/8 (0.062 mi.)***	***D9***	***22***

Database: DRYCLEANERS, Date of Government Version: 06/04/2020
EPA Id: CAL000214927
EPA Id: CAL000287805
EPA Id: CAP000199240

EXECUTIVE SUMMARY

HAZNET: The data is extracted from the copies of hazardous waste manifests received each year by the DTSC. The annual volume of manifests is typically 700,000-1,000,000 annually, representing approximately 350,000-500,000 shipments. Data from non-California manifests & continuation sheets are not included at the present time. Data are from the manifests submitted without correction, and therefore many contain some invalid values for data elements such as generator ID, TSD ID, waste category, & disposal method. The source is the Department of Toxic Substance Control is the agency. This database begins with calendar year 1993.

A review of the HAZNET list, as provided by EDR, and dated 12/31/2019 has revealed that there is 1 HAZNET site within approximately 0.001 miles of the target property.

Lower Elevation	Address	Direction / Distance	Map ID	Page
HUNZA GRAPHICS GEPAID: CAL000117132	***2527 DWIGHT WAY***	***0 - 1/8 (0.000 mi.)***	***A1***	***9***

HIST CORTESE: The sites for the list are designated by the State Water Resource Control Board [LUST], the Integrated Waste Board [SWF/LS], and the Department of Toxic Substances Control [CALSITES]. This listing is no longer updated by the state agency.

A review of the HIST CORTESE list, as provided by EDR, and dated 04/01/2001 has revealed that there are 10 HIST CORTESE sites within approximately 0.5 miles of the target property.

Equal/Higher Elevation	Address	Direction / Distance	Map ID	Page
DURANT HOTEL LLC Reg Id: 01-1947	***2600 DURANT AVE***	***NNE 0 - 1/8 (0.117 mi.)***	***G22***	***71***
DON AUTO CLINIC Reg Id: 01-0504	***2555 COLLEGE AVE***	***ESE 1/8 - 1/4 (0.172 mi.)***	***M43***	***138***

Lower Elevation	Address	Direction / Distance	Map ID	Page
UC BERKELEY Reg Id: 01-2367	***2515 CHANNING WY***	***NW 0 - 1/8 (0.069 mi.)***	***B13***	***43***
TONY & JOHN'S FOREIG Reg Id: 01-1490	***2730 TELEGRAPH AVE***	***SSW 1/4 - 1/2 (0.361 mi.)***	***R72***	***239***
WILLARD SCHOOL Reg Id: 01-1982	***2425 STUART ST***	***S 1/4 - 1/2 (0.378 mi.)***	***74***	***253***
SHELL Reg Id: 01-1343	***2200 DURANT AVE***	***W 1/4 - 1/2 (0.410 mi.)***	***T76***	***263***
GOSS ROSS DOYLE TRUS Reg Id: 01-0714	***2140 DURANT AVE***	***W 1/4 - 1/2 (0.450 mi.)***	***T79***	***272***
JACKSON PROPERTY Reg Id: 01-0813	***2131 DURANT AVE***	***W 1/4 - 1/2 (0.465 mi.)***	***U80***	***275***
PACIFIC BELL Reg Id: 01-1110	***2116 BANCROFT WAY***	***WNW 1/4 - 1/2 (0.486 mi.)***	***U81***	***278***
CHEVRON Reg Id: 01-1514	***2401 SHATTUCK***	***W 1/4 - 1/2 (0.492 mi.)***	***V83***	***309***

HWP: Detailed information on permitted hazardous waste facilities and corrective action ("cleanups") tracked in EnviroStor.

A review of the HWP list, as provided by EDR, and dated 05/18/2020 has revealed that there is 1 HWP site within approximately 1 mile of the target property.

Equal/Higher Elevation	Address	Direction / Distance	Map ID	Page
LAWRENCE BERKELEY LA	***1 CYCLOTRON RD***	***NNE 1/2 - 1 (0.649 mi.)***	***W88***	***480***
EPA Id: CA4890008986				
Cleanup Status: OPERATING PERMIT				

Notify 65: Listings of all Proposition 65 incidents reported to counties by the State Water Resources Control Board and the Regional Water Quality Control Board. This database is no longer updated by the reporting agency.

A review of the Notify 65 list, as provided by EDR, and dated 03/12/2020 has revealed that there are 4 Notify 65 sites within approximately 1 mile of the target property.

Lower Elevation	Address	Direction / Distance	Map ID	Page
Not reported	2140 DURANT AVENUE	W 1/4 - 1/2 (0.450 mi.)	T78	272
Not reported	2009-2015 ADDISON ST	WNW 1/2 - 1 (0.743 mi.)	90	580
2009- 2015 ADDISON S		WNW 1/2 - 1 (0.812 mi.)	91	580
SHELL	***2996 SHATTUCK AVE***	***SW 1/2 - 1 (0.834 mi.)***	***92***	***580***

EDR HIGH RISK HISTORICAL RECORDS

EDR Exclusive Records

EDR Hist Cleaner: EDR has searched selected national collections of business directories and has collected listings of potential dry cleaner sites that were available to EDR researchers. EDR's review was limited to those categories of sources that might, in EDR's opinion, include dry cleaning establishments. The categories reviewed included, but were not limited to dry cleaners, cleaners, laundry, laundromat, cleaning/laundry, wash & dry etc. This database falls within a category of information EDR classifies as "High Risk Historical Records", or HRHR. EDR's HRHR effort presents unique and sometimes proprietary data about past sites and operations that typically create environmental concerns, but may not show up in current government records searches.

A review of the EDR Hist Cleaner list, as provided by EDR, has revealed that there are 2 EDR Hist Cleaner sites within approximately 0.125 miles of the target property.

Equal/Higher Elevation	Address	Direction / Distance	Map ID	Page
LANGER BROS	2649 DWIGHT WY	E 0 - 1/8 (0.070 mi.)	E14	45

Lower Elevation	Address	Direction / Distance	Map ID	Page
CAL CLEANERS & LAUND	2531 TELEGRAPH	SW 0 - 1/8 (0.062 mi.)	D10	40

EXECUTIVE SUMMARY

Due to poor or inadequate address information, the following sites were not mapped. Count: 2 records.

Site Name	Database(s)
RED HANGER CLEANERS	Alameda County CS
MILES LABORATORY CUTTER	LUST

OVERVIEW MAP - 6160264.2S

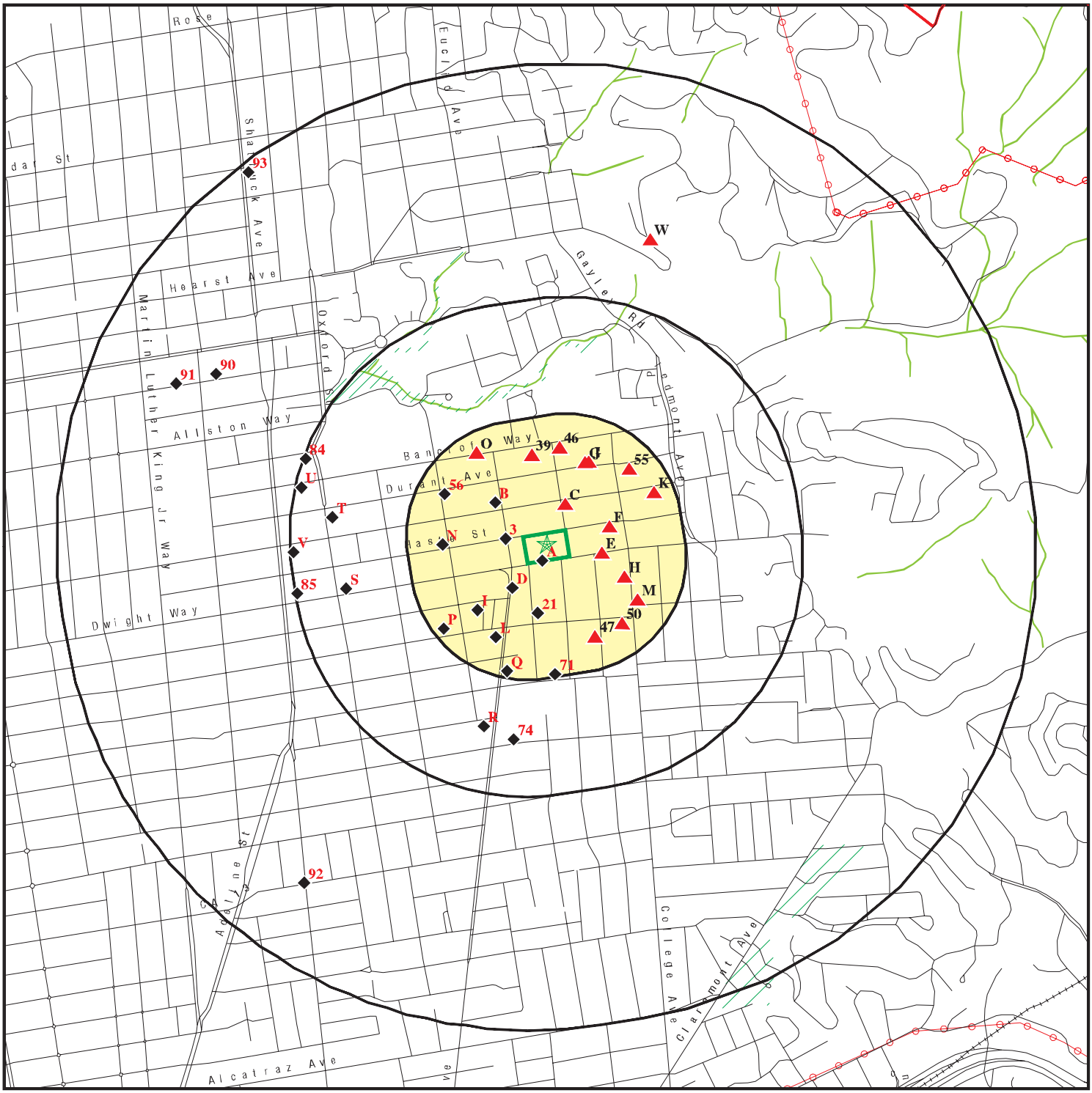

0 1/4 1/2 1 Miles

- Target Property
- Sites at elevations higher than or equal to the target property
- Sites at elevations lower than the target property
- Manufactured Gas Plants
- National Priority List Sites
- Dept. Defense Sites
- Indian Reservations BIA
- County Boundary
- Power transmission lines
- Special Flood Hazard Area (1%)
- 0.2% Annual Chance Flood Hazard
- National Wetland Inventory
- State Wetlands
- Areas of Concern

This report includes Interactive Map Layers to display and/or hide map information. The legend includes only those icons for the default map view.

SITE NAME: Peoples Park	CLIENT: PlaceWorks
ADDRESS: 2556 Haste Street Berkeley CA 94704	CONTACT: Denise Clendening
LAT/LONG: 37.865795 / 122.257076	INQUIRY #: 6160264.2s DATE: August 18, 2020 2:04 pm

Copyright © 2020 EDR, Inc. © 2015 TomTom Rel. 2015.

DETAIL MAP - 6160264.2S

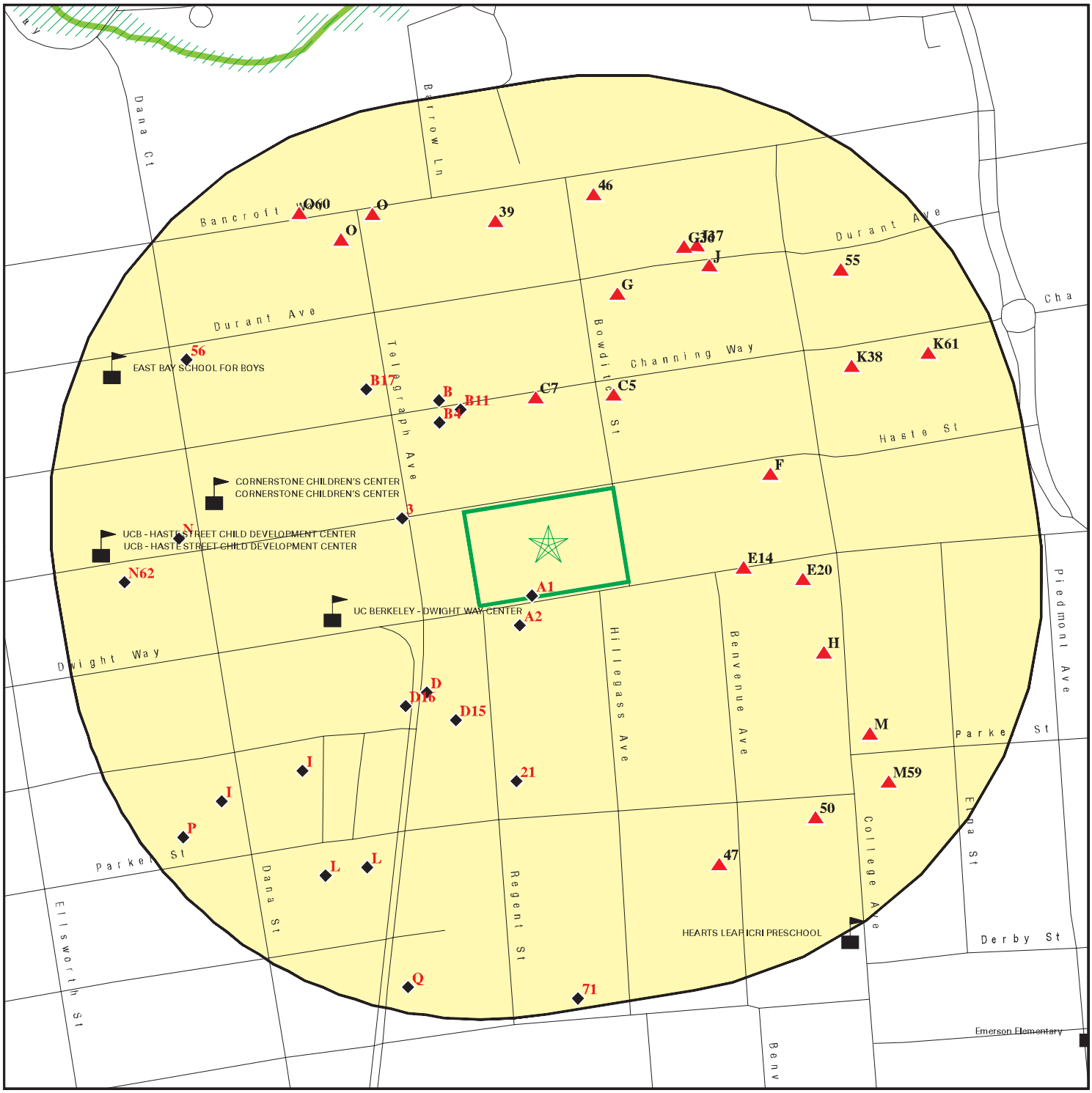

Target Property

Sites at elevations higher than or equal to the target property

Sites at elevations lower than the target property

Manufactured Gas Plants

Sensitive Receptors

National Priority List Sites

Dept. Defense Sites

0 1/16 1/8 1/4 Miles

Indian Reservations BIA

Special Flood Hazard Area (1%)

0.2% Annual Chance Flood Hazard

National Wetland Inventory

State Wetlands

Areas of Concern

This report includes Interactive Map Layers to display and/or hide map information. The legend includes only those icons for the default map view.

SITE NAME: Peoples Park	CLIENT: PlaceWorks
ADDRESS: 2556 Haste Street Berkeley CA 94704	CONTACT: Denise Clendening
LAT/LONG: 37.865795 / 122.257076	INQUIRY #: 6160264.2s DATE: August 18, 2020 2:08 pm

Copyright © 2020 EDR, Inc. © 2015 TomTom Rel. 2015.

MAP FINDINGS SUMMARY

Database	Search Distance (Miles)	Target Property	< 1/8	1/8 - 1/4	1/4 - 1/2	1/2 - 1	> 1	Total Plotted
STANDARD ENVIRONMENTAL RECORDS								
Federal NPL site list								
NPL	1.000		0	0	0	0	NR	0
Proposed NPL	1.000		0	0	0	0	NR	0
NPL LIENS	1.000		0	0	0	0	NR	0
Federal Delisted NPL site list								
Delisted NPL	1.000		0	0	0	0	NR	0
Federal CERCLIS list								
FEDERAL FACILITY	0.500		0	0	0	NR	NR	0
SEMS	0.500		0	0	0	NR	NR	0
Federal CERCLIS NFRAP site list								
SEMS-ARCHIVE	0.500		0	0	0	NR	NR	0
Federal RCRA CORRACTS facilities list								
CORRACTS	1.000		0	0	0	1	NR	1
Federal RCRA non-CORRACTS TSD facilities list								
RCRA-TSDF	0.500		0	0	0	NR	NR	0
Federal RCRA generators list								
RCRA-LQG	0.250		0	2	NR	NR	NR	2
RCRA-SQG	0.250		1	3	NR	NR	NR	4
RCRA-VSQG	0.250		0	1	NR	NR	NR	1
Federal institutional controls / engineering controls registries								
LUCIS	0.500		0	0	0	NR	NR	0
US ENG CONTROLS	0.500		0	0	0	NR	NR	0
US INST CONTROLS	0.500		0	0	0	NR	NR	0
Federal ERNS list								
ERNS	0.001		0	NR	NR	NR	NR	0
State- and tribal - equivalent NPL								
RESPONSE	1.000		0	0	0	1	NR	1
State- and tribal - equivalent CERCLIS								
ENVIROSTOR	1.000		1	0	0	2	NR	3
State and tribal landfill and/or solid waste disposal site lists								
SWF/LF	0.500		0	0	0	NR	NR	0
State and tribal leaking storage tank lists								
LUST	0.500		5	1	12	NR	NR	18

MAP FINDINGS SUMMARY

Database	Search Distance (Miles)	Target Property	< 1/8	1/8 - 1/4	1/4 - 1/2	1/2 - 1	> 1	Total Plotted
INDIAN LUST	0.500		0	0	0	NR	NR	0
CPS-SLIC	0.500		1	0	1	NR	NR	2
Alameda County CS	0.500		0	0	0	NR	NR	0
State and tribal registered storage tank lists								
FEMA UST	0.250		0	0	NR	NR	NR	0
UST	0.250		0	0	NR	NR	NR	0
AST	0.250		1	1	NR	NR	NR	2
INDIAN UST	0.250		0	0	NR	NR	NR	0
State and tribal voluntary cleanup sites								
INDIAN VCP	0.500		0	0	0	NR	NR	0
VCP	0.500		0	0	0	NR	NR	0
State and tribal Brownfields sites								
BROWNFIELDS	0.500		0	0	1	NR	NR	1
ADDITIONAL ENVIRONMENTAL RECORDS								
Local Brownfield lists								
US BROWNFIELDS	0.500		0	0	0	NR	NR	0
Local Lists of Landfill / Solid Waste Disposal Sites								
WMUDS/SWAT	0.500		0	0	0	NR	NR	0
SWRCY	0.500		0	0	0	NR	NR	0
HAULERS	0.001		0	NR	NR	NR	NR	0
INDIAN ODI	0.500		0	0	0	NR	NR	0
ODI	0.500		0	0	0	NR	NR	0
DEBRIS REGION 9	0.500		0	0	0	NR	NR	0
IHS OPEN DUMPS	0.500		0	0	0	NR	NR	0
Local Lists of Hazardous waste / Contaminated Sites								
US HIST CDL	0.001		0	NR	NR	NR	NR	0
HIST Cal-Sites	1.000		0	0	0	0	NR	0
SCH	0.250		0	0	NR	NR	NR	0
CDL	0.001		0	NR	NR	NR	NR	0
Toxic Pits	1.000		0	0	0	0	NR	0
CERS HAZ WASTE	0.250		0	4	NR	NR	NR	4
US CDL	0.001		0	NR	NR	NR	NR	0
PFAS	0.500		0	0	0	NR	NR	0
Local Lists of Registered Storage Tanks								
SWEEPS UST	0.250		0	0	NR	NR	NR	0
HIST UST	0.250		0	0	NR	NR	NR	0
CERS TANKS	0.250		1	1	NR	NR	NR	2
CA FID UST	0.250		0	0	NR	NR	NR	0
Local Land Records								
LIENS	0.001		0	NR	NR	NR	NR	0

MAP FINDINGS SUMMARY

Database	Search Distance (Miles)	Target Property	< 1/8	1/8 - 1/4	1/4 - 1/2	1/2 - 1	> 1	Total Plotted
LIENS 2	0.001		0	NR	NR	NR	NR	0
DEED	0.500		0	0	0	NR	NR	0
Records of Emergency Release Reports								
HMIRS	0.001		0	NR	NR	NR	NR	0
CHMIRS	0.001		0	NR	NR	NR	NR	0
LDS	0.001		0	NR	NR	NR	NR	0
MCS	0.001		0	NR	NR	NR	NR	0
SPILLS 90	0.001		0	NR	NR	NR	NR	0
Other Ascertainable Records								
RCRA NonGen / NLR	0.250		9	35	NR	NR	NR	44
FUDS	1.000		0	0	0	0	NR	0
DOD	1.000		0	0	0	0	NR	0
SCRD DRYCLEANERS	0.500		0	0	0	NR	NR	0
US FIN ASSUR	0.001		0	NR	NR	NR	NR	0
EPA WATCH LIST	0.001		0	NR	NR	NR	NR	0
2020 COR ACTION	0.250		0	0	NR	NR	NR	0
TSCA	0.001		0	NR	NR	NR	NR	0
TRIS	0.001		0	NR	NR	NR	NR	0
SSTS	0.001		0	NR	NR	NR	NR	0
ROD	1.000		0	0	0	0	NR	0
RMP	0.001		0	NR	NR	NR	NR	0
RAATS	0.001		0	NR	NR	NR	NR	0
PRP	0.001		0	NR	NR	NR	NR	0
PADS	0.001		0	NR	NR	NR	NR	0
ICIS	0.001		0	NR	NR	NR	NR	0
FTTS	0.001		0	NR	NR	NR	NR	0
MLTS	0.001		0	NR	NR	NR	NR	0
COAL ASH DOE	0.001		0	NR	NR	NR	NR	0
COAL ASH EPA	0.500		0	0	0	NR	NR	0
PCB TRANSFORMER	0.001		0	NR	NR	NR	NR	0
RADINFO	0.001		0	NR	NR	NR	NR	0
HIST FTTS	0.001		0	NR	NR	NR	NR	0
DOT OPS	0.001		0	NR	NR	NR	NR	0
CONSENT	1.000		0	0	0	0	NR	0
INDIAN RESERV	1.000		0	0	0	0	NR	0
FUSRAP	1.000		0	0	0	1	NR	1
UMTRA	0.500		0	0	0	NR	NR	0
LEAD SMELTERS	0.001		0	NR	NR	NR	NR	0
US AIRS	0.001		0	NR	NR	NR	NR	0
US MINES	0.250		0	0	NR	NR	NR	0
ABANDONED MINES	0.250		0	0	NR	NR	NR	0
FINDS	0.001		0	NR	NR	NR	NR	0
DOCKET HWC	0.001		0	NR	NR	NR	NR	0
ECHO	0.001		0	NR	NR	NR	NR	0
UXO	1.000		0	0	0	0	NR	0
FUELS PROGRAM	0.250		0	0	NR	NR	NR	0
CA BOND EXP. PLAN	1.000		0	0	0	0	NR	0
Cortese	0.500		5	1	10	NR	NR	16
CUPA Listings	0.250		0	0	NR	NR	NR	0

MAP FINDINGS SUMMARY

Database	Search Distance (Miles)	Target Property	< 1/8	1/8 - 1/4	1/4 - 1/2	1/2 - 1	> 1	Total Plotted
DRYCLEANERS	0.250		1	0	NR	NR	NR	1
EMI	0.001		0	NR	NR	NR	NR	0
ENF	0.001		0	NR	NR	NR	NR	0
Financial Assurance	0.001		0	NR	NR	NR	NR	0
HAZNET	0.001		1	NR	NR	NR	NR	1
ICE	0.001		0	NR	NR	NR	NR	0
HIST CORTESE	0.500		2	1	7	NR	NR	10
HWP	1.000		0	0	0	1	NR	1
HWT	0.250		0	0	NR	NR	NR	0
MINES	0.250		0	0	NR	NR	NR	0
MWMP	0.250		0	0	NR	NR	NR	0
NPDES	0.001		0	NR	NR	NR	NR	0
PEST LIC	0.001		0	NR	NR	NR	NR	0
PROC	0.500		0	0	0	NR	NR	0
Notify 65	1.000		0	0	1	3	NR	4
UIC	0.001		0	NR	NR	NR	NR	0
UIC GEO	0.001		0	NR	NR	NR	NR	0
WASTEWATER PITS	0.500		0	0	0	NR	NR	0
WDS	0.001		0	NR	NR	NR	NR	0
WIP	0.250		0	0	NR	NR	NR	0
MILITARY PRIV SITES	0.001		0	NR	NR	NR	NR	0
PROJECT	0.001		0	NR	NR	NR	NR	0
WDR	0.001		0	NR	NR	NR	NR	0
CIWQS	0.001		0	NR	NR	NR	NR	0
CERS	0.001		0	NR	NR	NR	NR	0
NON-CASE INFO	0.001		0	NR	NR	NR	NR	0
OTHER OIL GAS	0.001		0	NR	NR	NR	NR	0
PROD WATER PONDS	0.001		0	NR	NR	NR	NR	0
SAMPLING POINT	0.001		0	NR	NR	NR	NR	0
WELL STIM PROJ	0.001		0	NR	NR	NR	NR	0
HWTS	TP		NR	NR	NR	NR	NR	0
MINES MRDS	0.001		0	NR	NR	NR	NR	0
EDR HIGH RISK HISTORICAL RECORDS								
EDR Exclusive Records								
EDR MGP	1.000		0	0	0	0	NR	0
EDR Hist Auto	0.125		0	NR	NR	NR	NR	0
EDR Hist Cleaner	0.125		2	NR	NR	NR	NR	2
EDR RECOVERED GOVERNMENT ARCHIVES								
Exclusive Recovered Govt. Archives								
RGA LF	0.001		0	NR	NR	NR	NR	0
RGA LUST	0.001		0	NR	NR	NR	NR	0
- Totals --		0	30	50	32	9	0	121

MAP FINDINGS SUMMARY

Database	Search Distance (Miles)	Target Property	< 1/8	1/8 - 1/4	1/4 - 1/2	1/2 - 1	> 1	Total Plotted

NOTES:

TP = Target Property

NR = Not Requested at this Search Distance

Sites may be listed in more than one database

A1 **HUNZA GRAPHICS** **HAZNET S113066832**
2527 DWIGHT WAY **HWTS N/A**
< 1/8 **BERKELEY, CA 94704**
1 ft.

Site 1 of 2 in cluster A

Relative: Lower

Actual: 256 ft.

HAZNET:

Name:	HUNZA GRAPHICS
Address:	2527 DWIGHT WAY
Address 2:	Not reported
City,State,Zip:	BERKELEY, CA 947040000
Contact:	STUART YASAKI
Telephone:	5105491634
Mailing Name:	Not reported
Mailing Address:	2527 DWIGHT WAY
Year:	1995
Gepaid:	CAL000117132
TSD EPA ID:	CAD070148432
CA Waste Code:	541 - Photochemicals/photoprocessing waste
Disposal Method:	R01 - Recycler
Tons:	0.1668
Year:	1994
Gepaid:	CAL000117132
TSD EPA ID:	CAD070148432
CA Waste Code:	541 - Photochemicals/photoprocessing waste
Disposal Method:	-
Tons:	0.015
Year:	1994
Gepaid:	CAL000117132
TSD EPA ID:	CAD070148432
CA Waste Code:	541 - Photochemicals/photoprocessing waste
Disposal Method:	T03 - Treatment, Incineration
Tons:	0.0043

Additional Info:

Year:	1995
Gen EPA ID:	CAL000117132
Shipment Date:	19951020
Creation Date:	7/26/1996 0:00:00
Receipt Date:	19951027
Manifest ID:	95421183
Trans EPA ID:	ILD984908202
Trans Name:	Not reported
Trans 2 EPA ID:	ILD984908202
Trans 2 Name:	Not reported
TSDF EPA ID:	CAD070148432
Trans Name:	Not reported
TSDF Alt EPA ID:	Not reported
TSDF Alt Name:	Not reported
Waste Code Description:	541 - Photochemicals / photo processing waste
RCRA Code:	D011
Meth Code:	R01 - Recycler
Quantity Tons:	0.1251
Waste Quantity:	30

HUNZA GRAPHICS (Continued) **S113066832**

Quantity Unit:	G
Additional Code 1:	Not reported
Additional Code 2:	Not reported
Additional Code 3:	Not reported
Additional Code 4:	Not reported
Additional Code 5:	Not reported
Shipment Date:	19950726
Creation Date:	4/3/1996 0:00:00
Receipt Date:	19950731
Manifest ID:	95513874
Trans EPA ID:	ILD984908202
Trans Name:	Not reported
Trans 2 EPA ID:	ILD984908202
Trans 2 Name:	Not reported
TSDF EPA ID:	CAD070148432
Trans Name:	Not reported
TSDF Alt EPA ID:	Not reported
TSDF Alt Name:	Not reported
Waste Code Description:	541 - Photochemicals / photo processing waste
RCRA Code:	D011
Meth Code:	R01 - Recycler
Quantity Tons:	0.0417
Waste Quantity:	10
Quantity Unit:	G
Additional Code 1:	Not reported
Additional Code 2:	Not reported
Additional Code 3:	Not reported
Additional Code 4:	Not reported
Additional Code 5:	Not reported

Additional Info:

Year:	1994
Gen EPA ID:	CAL000117132
Shipment Date:	19941122
Creation Date:	3/28/1996 0:00:00
Receipt Date:	19941123
Manifest ID:	93637706
Trans EPA ID:	CAD070148432
Trans Name:	Not reported
Trans 2 EPA ID:	Not reported
Trans 2 Name:	Not reported
TSDF EPA ID:	CAD070148432
Trans Name:	Not reported
TSDF Alt EPA ID:	CAD070148432
TSDF Alt Name:	Not reported
Waste Code Description:	541 - Photochemicals / photo processing waste
RCRA Code:	D011
Meth Code:	T03 - Treatment, Incineration
Quantity Tons:	0.0043
Waste Quantity:	8.65
Quantity Unit:	P
Additional Code 1:	Not reported
Additional Code 2:	Not reported
Additional Code 3:	Not reported
Additional Code 4:	Not reported

HUNZA GRAPHICS (Continued) **S113066832**

Additional Code 5:	Not reported
Shipment Date:	19940504
Creation Date:	3/25/1996 0:00:00
Receipt Date:	19940504
Manifest ID:	93007903
Trans EPA ID:	CAD070148432
Trans Name:	Not reported
Trans 2 EPA ID:	Not reported
Trans 2 Name:	Not reported
TSDF EPA ID:	CAD070148432
Trans Name:	Not reported
TSDF Alt EPA ID:	Not reported
TSDF Alt Name:	Not reported
Waste Code Description:	541 - Photochemicals / photo processing waste
RCRA Code:	D011
Meth Code:	- Not reported
Quantity Tons:	0.015
Waste Quantity:	30
Quantity Unit:	P
Additional Code 1:	Not reported
Additional Code 2:	Not reported
Additional Code 3:	Not reported
Additional Code 4:	Not reported
Additional Code 5:	Not reported

HWTS:

Name:	HUNZA GRAPHICS
Address:	2527 DWIGHT WAY
Address 2:	Not reported
City,State,Zip:	BERKELEY, CA 947040000
EPA ID:	CAL000117132
Inactive Date:	06/30/1998
Create Date:	05/04/1994
Last Act Date:	06/09/1998
Mailing Name:	Not reported
Mailing Address:	2527 DWIGHT WAY
Mailing Address 2:	Not reported
Mailing City,State,Zip:	BERKELEY, CA 947042325
Owner Name:	RAUF HAVIV
Owner Address:	2527 DWIGHT WAY
Owner Address 2:	Not reported
Owner City,State,Zip:	BERKELEY, CA 947042325
Contact Name:	STUART YASAKI
Contact Address:	INACT PER NONDELIVERABLE VQ98 - NK
Contact Address 2:	Not reported
City,State,Zip:	BERKELEY, CA 947042325

A2
SSW
< 1/8
0.015 mi.
81 ft.

NCR PROPERTIES LLC
2524 DWIGHT WAY
BERKELEY, CA 94704

Site 2 of 2 in cluster A

RCRA NonGen / NLR | **1024766223** / **CAC002986092**

Relative:
Lower

Actual:
252 ft.

RCRA NonGen / NLR:

Date form received by agency:	2018-10-23 00:00:00.0
Facility name:	NCR PROPERTIES LLC
Facility address:	2524 DWIGHT WAY BERKELEY, CA 94704
EPA ID:	CAC002986092
Mailing address:	9101 BURNING TREE RD. BETHESDA, MD 20817
Contact:	NCR PROPERTIES LLC
Contact address:	9101 BURNING TREE RD. BETHESDA, MD 20817
Contact country:	Not reported
Contact telephone:	919-272-8061
Contact email:	CHRISTINA@EISENENVIRONMENTAL.COM
EPA Region:	09
Classification:	Non-Generator
Description:	Handler: Non-Generators do not presently generate hazardous waste

Owner/Operator Summary:

Owner/operator name:	NCR PROPERTIES LLC
Owner/operator address:	9101 BURNING TREE RD. BETHESDA, MD 20817
Owner/operator country:	Not reported
Owner/operator telephone:	919-272-8061
Owner/operator email:	Not reported
Owner/operator fax:	Not reported
Owner/operator extension:	Not reported
Legal status:	Other
Owner/Operator Type:	Owner
Owner/Op start date:	Not reported
Owner/Op end date:	Not reported

Owner/operator name:	NCR PROPERTIES LLC
Owner/operator address:	9101 BURNING TREE RD. BETHESDA, MD 20817
Owner/operator country:	Not reported
Owner/operator telephone:	919-272-8061
Owner/operator email:	Not reported
Owner/operator fax:	Not reported
Owner/operator extension:	Not reported
Legal status:	Other
Owner/Operator Type:	Operator
Owner/Op start date:	Not reported
Owner/Op end date:	Not reported

Handler Activities Summary:

U.S. importer of hazardous waste:	No
Mixed waste (haz. and radioactive):	No
Recycler of hazardous waste:	No
Transporter of hazardous waste:	No
Treater, storer or disposer of HW:	No
Underground injection activity:	No

NCR PROPERTIES LLC (Continued) **1024766223**

On-site burner exemption:	No
Furnace exemption:	No
Used oil fuel burner:	No
Used oil processor:	No
User oil refiner:	No
Used oil fuel marketer to burner:	No
Used oil Specification marketer:	No
Used oil transfer facility:	No
Used oil transporter:	No

Violation Status: No violations found

---

3 PACIFIC GAS AND ELECTRIC COMPANY **RCRA NonGen / NLR** **1026053281**
West 2450 TELEGRAPH ROAD **CAC003060180**
< 1/8 BERKELEY, CA 94704
0.037 mi.
196 ft.

Relative:
Lower

Actual:
244 ft.

RCRA NonGen / NLR:

Date form received by agency:	2020-03-16 00:00:00.0
Facility name:	PACIFIC GAS AND ELECTRIC COMPANY
Facility address:	2450 TELEGRAPH ROAD BERKELEY, CA 94704
EPA ID:	CAC003060180
Mailing address:	PO BOX 7640 SAN FRANCISCO, CA 94120
Contact:	MARC MOROLLA
Contact address:	2180 HARRISON STREET, ROOM 330 SAN FRANCISCO, CA 94110
Contact country:	Not reported
Contact telephone:	415-463-0708
Contact email:	MARC.MOROLLA@PGE.COM
EPA Region:	09
Classification:	Non-Generator
Description:	Handler: Non-Generators do not presently generate hazardous waste

Owner/Operator Summary:

Owner/operator name:	PACIFIC GAS AND ELECTRIC COMPANY
Owner/operator address:	PO BOX 7640 SAN FRANCISCO, CA 94120
Owner/operator country:	Not reported
Owner/operator telephone:	415-463-0708
Owner/operator email:	Not reported
Owner/operator fax:	Not reported
Owner/operator extension:	Not reported
Legal status:	Other
Owner/Operator Type:	Owner
Owner/Op start date:	Not reported
Owner/Op end date:	Not reported

Owner/operator name:	MARC MOROLLA
Owner/operator address:	2180 HARRISON STREET, ROOM 330 SAN FRANCISCO, CA 94110
Owner/operator country:	Not reported
Owner/operator telephone:	415-463-0708
Owner/operator email:	Not reported
Owner/operator fax:	Not reported
Owner/operator extension:	Not reported

PACIFIC GAS AND ELECTRIC COMPANY (Continued) **1026053281**

Legal status: Other
Owner/Operator Type: Operator
Owner/Op start date: Not reported
Owner/Op end date: Not reported

Handler Activities Summary:
U.S. importer of hazardous waste: No
Mixed waste (haz. and radioactive): Not reported
Recycler of hazardous waste: No
Transporter of hazardous waste: No
Treater, storer or disposer of HW: No
Underground injection activity: No
On-site burner exemption: No
Furnace exemption: No
Used oil fuel burner: No
Used oil processor: No
User oil refiner: No
Used oil fuel marketer to burner: No
Used oil Specification marketer: No
Used oil transfer facility: No
Used oil transporter: No

Violation Status: No violations found

B4 **THELMA & LOUISE NO. 2 LLC** **RCRA NonGen / NLR** **1024775523**
NW **2510-CHANNING WAY** **CAC002995454**
< 1/8 **BERKELEY, CA 94704**
0.056 mi.
297 ft. **Site 1 of 5 in cluster B**

Relative: **Lower**

Actual: **255 ft.**

RCRA NonGen / NLR:
Date form received by agency: 2019-01-07 00:00:00.0
Facility name: THELMA & LOUISE NO. 2 LLC
Facility address: 2510-CHANNING WAY
BERKELEY, CA 94704
EPA ID: CAC002995454
Mailing address: 164 OAK RD
ALAMO, CA 94507
Contact: WILLIAM SCHRADER
Contact address: 164 OAK RD
ALAMO, CA 94507
Contact country: Not reported
Contact telephone: 925-683-8782
Contact email: ROS@HAWKDEVELOPMENT.NET
EPA Region: 09
Classification: Non-Generator
Description: Handler: Non-Generators do not presently generate hazardous waste

Owner/Operator Summary:
Owner/operator name: WILLIAM SCHRADER
Owner/operator address: 164 OAK RD
ALAMO, CA 94507
Owner/operator country: Not reported
Owner/operator telephone: 925-683-8782
Owner/operator email: Not reported
Owner/operator fax: Not reported
Owner/operator extension: Not reported
Legal status: Other

THELMA & LOUISE NO. 2 LLC (Continued) **1024775523**

Owner/Operator Type: Operator
Owner/Op start date: Not reported
Owner/Op end date: Not reported

Owner/operator name: THELMA & LOUISE NO.2 LLC
Owner/operator address: 164 OAK RD
ALAMO, CA 94507
Owner/operator country: Not reported
Owner/operator telephone: 925-683-8782
Owner/operator email: Not reported
Owner/operator fax: Not reported
Owner/operator extension: Not reported
Legal status: Other
Owner/Operator Type: Owner
Owner/Op start date: Not reported
Owner/Op end date: Not reported

Handler Activities Summary:
U.S. importer of hazardous waste: No
Mixed waste (haz. and radioactive): No
Recycler of hazardous waste: No
Transporter of hazardous waste: No
Treater, storer or disposer of HW: No
Underground injection activity: No
On-site burner exemption: No
Furnace exemption: No
Used oil fuel burner: No
Used oil processor: No
User oil refiner: No
Used oil fuel marketer to burner: No
Used oil Specification marketer: No
Used oil transfer facility: No
Used oil transporter: No

Violation Status: No violations found

C5 **UC BERKELEY - DINING FACILITY** **LUST** **S106089960**
NNE **2401 BOWDITCH STREET** **Cortese** **N/A**
< 1/8 **BERKELEY, CA** **CERS**
0.056 mi.
297 ft. **Site 1 of 2 in cluster C**

Relative: **Higher**
Actual: **275 ft.**

LUST:
Name: UC BERKELEY - DINING FACILITY
Address: 2401 BOWDITCH STREET
City,State,Zip: BERKELEY, CA
Lead Agency: BERKELEY, CITY OF
Case Type: LUST Cleanup Site
Geo Track: http://geotracker.waterboards.ca.gov/profile_report.asp?global_id=T0600144899
Global Id: T0600144899
Latitude: 37.867183
Longitude: -122.256548
Status: Completed - Case Closed
Status Date: 12/12/2003
Case Worker: MF
RB Case Number: Not reported
Local Agency: BERKELEY, CITY OF
File Location: Local Agency

UC BERKELEY - DINING FACILITY (Continued) **S106089960**

Local Case Number: Not reported
Potential Media Affect: Other Groundwater (uses other than drinking water)
Potential Contaminants of Concern: Diesel, Gasoline
Site History: Not reported

LUST:
Global Id: T0600144899
Contact Type: Local Agency Caseworker
Contact Name: GEOFFERY FIEDLER
Organization Name: BERKELEY, CITY OF
Address: 2118 MILVIA STREET 3RD FLOOR
City: BERKELEY
Email: gfiedler@ci.berkeley.ca.us
Phone Number: Not reported

Global Id: T0600144899
Contact Type: Regional Board Caseworker
Contact Name: Regional Water Board
Organization Name: SAN FRANCISCO BAY RWQCB (REGION 2)
Address: 1515 CLAY ST SUITE 1400
City: OAKLAND
Email: Not reported
Phone Number: Not reported

LUST:
Global Id: T0600144899
Action Type: Other
Date: 11/22/2002
Action: Leak Discovery

Global Id: T0600144899
Action Type: Other
Date: 11/22/2002
Action: Leak Stopped

Global Id: T0600144899
Action Type: REMEDIATION
Date: 11/22/2002
Action: Excavation

Global Id: T0600144899
Action Type: Other
Date: 11/22/2002
Action: Leak Reported

LUST:
Global Id: T0600144899
Status: Open - Case Begin Date
Status Date: 11/22/2002

Global Id: T0600144899
Status: Open - Site Assessment
Status Date: 12/11/2003

Global Id: T0600144899
Status: Completed - Case Closed
Status Date: 12/12/2003

UC BERKELEY - DINING FACILITY (Continued) **S106089960**

CORTESE:

Name:	UC BERKELEY - DINING FACILITY
Address:	2401 BOWDITCH STREET
City,State,Zip:	BERKELEY, CA
Region:	CORTESE
Envirostor Id:	Not reported
Global ID:	T0600144899
Site/Facility Type:	LUST CLEANUP SITE
Cleanup Status:	COMPLETED - CASE CLOSED
Status Date:	Not reported
Site Code:	Not reported
Latitude:	Not reported
Longitude:	Not reported
Owner:	Not reported
Enf Type:	Not reported
Swat R:	Not reported
Flag:	active
Order No:	Not reported
Waste Discharge System No:	Not reported
Effective Date:	Not reported
Region 2:	Not reported
WID Id:	Not reported
Solid Waste Id No:	Not reported
Waste Management Uit Name:	Not reported
File Name:	Active Open

CERS:

Name:	UC BERKELEY - DINING FACILITY
Address:	2401 BOWDITCH STREET
City,State,Zip:	BERKELEY, CA
Site ID:	247906
CERS ID:	T0600144899
CERS Description:	Leaking Underground Storage Tank Cleanup Site

Affiliation:

Affiliation Type Desc:	Regional Board Caseworker
Entity Name:	Regional Water Board - SAN FRANCISCO BAY RWQCB (REGION 2)
Entity Title:	Not reported
Affiliation Address:	1515 CLAY ST SUITE 1400
Affiliation City:	OAKLAND
Affiliation State:	CA
Affiliation Country:	Not reported
Affiliation Zip:	Not reported
Affiliation Phone:	Not reported

Affiliation Type Desc:	Local Agency Caseworker
Entity Name:	GEOFFERY FIEDLER - BERKELEY, CITY OF
Entity Title:	Not reported
Affiliation Address:	2118 MILVIA STREET 3RD FLOOR
Affiliation City:	BERKELEY
Affiliation State:	CA
Affiliation Country:	Not reported
Affiliation Zip:	Not reported
Affiliation Phone:	Not reported

D6
SW
< 1/8
0.057 mi.
302 ft.

FORMER CAL CLEANERS
2529-2533 TELEGRAPH AVENUE
BERKELEY, CA 94710

Site 1 of 6 in cluster D

ENVIROSTOR **S109422412**
N/A

Relative:
Lower

Actual:
239 ft.

ENVIROSTOR:

Name:	FORMER CAL CLEANERS
Address:	2529-2533 TELEGRAPH AVENUE
City,State,Zip:	BERKELEY, CA 94710
Facility ID:	60001043
Status:	Refer: 1248 Local Agency
Status Date:	02/14/2008
Site Code:	Not reported
Site Type:	Evaluation
Site Type Detailed:	Evaluation
Acres:	1
NPL:	NO
Regulatory Agencies:	SMBRP
Lead Agency:	SMBRP
Program Manager:	Not reported
Supervisor:	Referred - Not Assigned
Division Branch:	Cleanup Berkeley
Assembly:	15
Senate:	09
Special Program:	Not reported
Restricted Use:	NO
Site Mgmt Req:	NONE SPECIFIED
Funding:	Not Applicable
Latitude:	37.86446
Longitude:	-122.2582
APN:	55-1839-15-2
Past Use:	NONE SPECIFIED
Potential COC:	NONE SPECIFIED
Confirmed COC:	NONE SPECIFIED
Potential Description:	NONE SPECIFIED
Alias Name:	55-1839-15-2
Alias Type:	APN
Alias Name:	60001043
Alias Type:	Envirostor ID Number

Completed Info:

Completed Area Name:	PROJECT WIDE
Completed Sub Area Name:	Not reported
Completed Document Type:	Other Report
Completed Date:	02/14/2008
Comments:	Not reported
Future Area Name:	Not reported
Future Sub Area Name:	Not reported
Future Document Type:	Not reported
Future Due Date:	Not reported
Schedule Area Name:	Not reported
Schedule Sub Area Name:	Not reported
Schedule Document Type:	Not reported
Schedule Due Date:	Not reported
Schedule Revised Date:	Not reported

C7 **U.C. BERKELEY ANNA HEAD HOUSING PROJECT** **LUST** **S110770246**
North **2536 CHANNING WAY** **Cortese** **N/A**
< 1/8 **BERKELEY, CA 94720** **CERS**
0.061 mi.
324 ft. **Site 2 of 2 in cluster C**

Relative:
Higher

Actual:
265 ft.

LUST:

Name:	U.C. BERKELEY ANNA HEAD HOUSING PROJECT
Address:	2536 CHANNING WAY
City,State,Zip:	BERKELEY, CA 94720
Lead Agency:	BERKELEY, CITY OF
Case Type:	LUST Cleanup Site
Geo Track:	http://geotracker.waterboards.ca.gov/profile_report.asp?global_id=T10000002839
Global Id:	T10000002839
Latitude:	37.8666889740903
Longitude:	-122.257640361786
Status:	Completed - Case Closed
Status Date:	02/16/2011
Case Worker:	GAF
RB Case Number:	Not reported
Local Agency:	BERKELEY, CITY OF
File Location:	Not reported
Local Case Number:	Not reported
Potential Media Affect:	Soil
Potential Contaminants of Concern:	Diesel
Site History:	Not reported

LUST:

Global Id:	T10000002839
Contact Type:	Local Agency Caseworker
Contact Name:	GEOFFERY FIEDLER
Organization Name:	BERKELEY, CITY OF
Address:	2118 MILVIA STREET 3RD FLOOR
City:	BERKELEY
Email:	gfiedler@ci.berkeley.ca.us
Phone Number:	Not reported

LUST:

Global Id:	T10000002839
Action Type:	ENFORCEMENT
Date:	02/15/2011
Action:	Closure/No Further Action Letter
Global Id:	T10000002839
Action Type:	Other
Date:	12/01/2010
Action:	Leak Discovery
Global Id:	T10000002839
Action Type:	Other
Date:	12/02/2010
Action:	Leak Stopped
Global Id:	T10000002839
Action Type:	Other
Date:	12/02/2010
Action:	Leak Reported
Global Id:	T10000002839

U.C. BERKELEY ANNA HEAD HOUSING PROJECT (Continued) **S110770246**

Action Type: Other
Date: 12/01/2010
Action: Leak Began

LUST:
Global Id: T10000002839
Status: Open - Case Begin Date
Status Date: 12/02/2010

Global Id: T10000002839
Status: Completed - Case Closed
Status Date: 02/16/2011

CORTESE:
Name: U.C. BERKELEY ANNA HEAD HOUSING PROJECT
Address: 2536 CHANNING WAY
City,State,Zip: BERKELEY, CA 94720
Region: CORTESE
Envirostor Id: Not reported
Global ID: T10000002839
Site/Facility Type: LUST CLEANUP SITE
Cleanup Status: COMPLETED - CASE CLOSED
Status Date: Not reported
Site Code: Not reported
Latitude: Not reported
Longitude: Not reported
Owner: Not reported
Enf Type: Not reported
Swat R: Not reported
Flag: active
Order No: Not reported
Waste Discharge System No: Not reported
Effective Date: Not reported
Region 2: Not reported
WID Id: Not reported
Solid Waste Id No: Not reported
Waste Management Uit Name: Not reported
File Name: Active Open

CERS:
Name: U.C. BERKELEY ANNA HEAD HOUSING PROJECT
Address: 2536 CHANNING WAY
City,State,Zip: BERKELEY, CA 94720
Site ID: 202338
CERS ID: T10000002839
CERS Description: Leaking Underground Storage Tank Cleanup Site

Affiliation:
Affiliation Type Desc: Local Agency Caseworker
Entity Name: GEOFFERY FIEDLER - BERKELEY, CITY OF
Entity Title: Not reported
Affiliation Address: 2118 MILVIA STREET 3RD FLOOR
Affiliation City: BERKELEY
Affiliation State: CA
Affiliation Country: Not reported

U.C. BERKELEY ANNA HEAD HOUSING PROJECT (Continued) **S110770246**

Affiliation Zip: Not reported
Affiliation Phone: Not reported

D8
SW
< 1/8
0.062 mi.
325 ft.

FORMER CAL CLEANERS **RCRA NonGen / NLR** **1025880728**
2531 TELEGRAPH AVE **CAP000199240**
BERKELEY, CA 94704

Site 2 of 6 in cluster D

Relative:
Lower

Actual:
237 ft.

RCRA NonGen / NLR:

Date form received by agency:	2009-06-22 00:00:00.0
Facility name:	FORMER CAL CLEANERS
Facility address:	2531 TELEGRAPH AVE BERKELEY, CA 94704
EPA ID:	CAP000199240
Contact:	JOHN M WARD
Contact address:	2531 TELEGRAPH AVE BERKELEY, CA 94704
Contact country:	US
Contact telephone:	415-371-3453
Contact email:	JOHN.M.WARD@WELLSFARGO.COM
EPA Region:	09
Classification:	Non-Generator
Description:	Handler: Non-Generators do not presently generate hazardous waste

Owner/Operator Summary:

Owner/operator name:	WELLS FARGO BANK
Owner/operator address:	Not reported Not reported
Owner/operator country:	Not reported
Owner/operator telephone:	Not reported
Owner/operator email:	Not reported
Owner/operator fax:	Not reported
Owner/operator extension:	Not reported
Legal status:	Private
Owner/Operator Type:	Operator
Owner/Op start date:	2007-01-01 00:00:00.
Owner/Op end date:	Not reported

Owner/operator name:	WELLS FARGO BANK
Owner/operator address:	PO BOX 63939 SAN FRANCISCO, CA 94163
Owner/operator country:	US
Owner/operator telephone:	Not reported
Owner/operator email:	Not reported
Owner/operator fax:	Not reported
Owner/operator extension:	Not reported
Legal status:	Private
Owner/Operator Type:	Owner
Owner/Op start date:	1975-03-26 00:00:00.
Owner/Op end date:	Not reported

Handler Activities Summary:

U.S. importer of hazardous waste:	No
Mixed waste (haz. and radioactive):	No
Recycler of hazardous waste:	No

FORMER CAL CLEANERS (Continued) **1025880728**

Transporter of hazardous waste:	No
Treater, storer or disposer of HW:	No
Underground injection activity:	No
On-site burner exemption:	No
Furnace exemption:	No
Used oil fuel burner:	No
Used oil processor:	No
User oil refiner:	No
Used oil fuel marketer to burner:	No
Used oil Specification marketer:	No
Used oil transfer facility:	No
Used oil transporter:	No

Historical Generators:

Date form received by agency:	2009-03-13 00:00:00.0
Site name:	FORMER CAL CLEANERS
Classification:	Large Quantity Generator

Hazardous Waste Summary:

. Waste code:	F002
. Waste name:	THE FOLLOWING SPENT HALOGENATED SOLVENTS: TETRACHLOROETHYLENE, METHYLENE CHLORIDE, TRICHLOROETHYLENE, 1,1,1-TRICHLOROETHANE, CHLOROBENZENE, 1,1,2-TRICHLORO-1,2,2-TRIFLUOROETHANE, ORTHO-DICHLOROBENZENE, TRICHLOROFLUOROMETHANE, AND 1,1,2, TRICHLOROETHANE; ALL SPENT SOLVENT MIXTURES/BLENDS CONTAINING, BEFORE USE, A TOTAL OF TEN PERCENT OR MORE (BY VOLUME) OF ONE OR MORE OF THE ABOVE HALOGENATED SOLVENTS OR THOSE SOLVENTS LISTED IN F001, F004, AND F005; AND STILL BOTTOMS FROM THE RECOVERY OF THESE SPENT SOLVENTS AND SPENT SOLVENT MIXTURES.
. Waste code:	U210
. Waste name:	ETHENE, TETRACHLORO- (OR) TETRACHLOROETHYLENE

Violation Status: No violations found

D9 **CAL CLEANERS** **CPS-SLIC** **1001613982**
SW **2531 TELEGRAPH AVENUE** **DRYCLEANERS** **N/A**
< 1/8 **BERKELEY, CA 94704** **EMI**
0.062 mi. **HAZNET**
325 ft. **Site 3 of 6 in cluster D** **CERS**
HWTS

Relative:
Lower

Actual:
237 ft.

CPS-SLIC:

Name:	CAL CLEANERS
Address:	2531 TELEGRAPH AVENUE
City,State,Zip:	BERKELEY, CA 94704
Region:	STATE
Facility Status:	**Open - Inactive**
Status Date:	02/04/2016
Global Id:	SL0600109570
Lead Agency:	SAN FRANCISCO BAY RWQCB (REGION 2)
Lead Agency Case Number:	2531Tele
Latitude:	37.864468
Longitude:	-122.25849
Case Type:	Cleanup Program Site
Case Worker:	UUU
Local Agency:	BERKELEY, CITY OF

CAL CLEANERS (Continued) **1001613982**

RB Case Number: 01S0740
File Location: Local Agency
Potential Media Affected: Other Groundwater (uses other than drinking water)
Potential Contaminants of Concern: Tetrachloroethylene (PCE), Trichloroethylene (TCE)
Site History: Cal Cleaners operated a dry cleaning business at the site from the 1970s through 2008.

Click here to access the California GeoTracker records for this facility:

DRYCLEANERS:
Name: NAN PARK DBA CAL CLEANERS
Address: 2531 TELEGRAPH AVE
City,State,Zip: BERKELEY, CA 947042917
EPA Id: CAL000214927
NAICS Code: 81232
NAICS Description: Drycleaning and Laundry Services (except Coin-Operated)
SIC Code: 7211
SIC Description: Power Laundries, Family and Commercial
Create Date: 11/19/1999
Facility Active: No
Inactive Date: 06/30/2004
Facility Addr2: Not reported
Owner Name: NAN PARK
Owner Address: 2531 TELEGRAPH AVE
Owner Address 2: Not reported
Owner Telephone: 5108492944
Contact Name: NAN PARK/OWNER
Contact Address: 2531 TELEGRAPH AVE
Contact Address 2: Not reported
Contact Telephone: 5108492944
Mailing Name: Not reported
Mailing Address 1: 1650 13TH AVE
Mailing Address 2: Not reported
Mailing City: OAKLAND
Mailing State: CA
Mailing Zip: 94606
Owner Fax: Not reported
Region Code: 2

Name: CAL CLEANERS
Address: 2531 TELEGRAPH AVE
City,State,Zip: BERKELEY, CA 94704
EPA Id: CAL000287805
NAICS Code: 81232
NAICS Description: Drycleaning and Laundry Services (except Coin-Operated)
SIC Code: 7211
SIC Description: Power Laundries, Family and Commercial
Create Date: 11/02/2004
Facility Active: No
Inactive Date: 06/30/2008
Facility Addr2: Not reported
Owner Name: SUI K SONG
Owner Address: 1650 13TH AVE
Owner Address 2: Not reported
Owner Telephone: 5108492944
Contact Name: SUI K SONG
Contact Address: 1650 13TH AVE

CAL CLEANERS (Continued) **1001613982**

Contact Address 2:	Not reported
Contact Telephone:	5105326561
Mailing Name:	Not reported
Mailing Address 1:	1650 13TH AVE
Mailing Address 2:	Not reported
Mailing City:	OAKLAND
Mailing State:	CA
Mailing Zip:	946060000
Owner Fax:	0
Region Code:	2

Name:	FORMER CAL CLEANERS
Address:	2531 TELEGRAPH AVE
City,State,Zip:	BERKELEY, CA 94704
EPA Id:	CAP000199240
NAICS Code:	81232
NAICS Description:	Drycleaning and Laundry Services (except Coin-Operated)
SIC Code:	7211
SIC Description:	Power Laundries, Family and Commercial
Create Date:	05/19/2010
Facility Active:	No
Inactive Date:	11/16/2010
Facility Addr2:	Not reported
Owner Name:	WELLS FARGO BANK
Owner Address:	PO BOX 63939
Owner Address 2:	Not reported
Owner Telephone:	4153713453
Contact Name:	JOHN WARD
Contact Address:	2531 TELEGRAPH AVE
Contact Address 2:	Not reported
Contact Telephone:	4153713453
Mailing Name:	Not reported
Mailing Address 1:	2531 TELEGRAPH AVE
Mailing Address 2:	Not reported
Mailing City:	BERKELEY
Mailing State:	CA
Mailing Zip:	94704
Owner Fax:	Not reported
Region Code:	2

EMI:

Name:	CAL CLEANERS & LAUNDRY
Address:	2531 TELEGRAPH AVE
City,State,Zip:	BERKELEY, CA 947040000
Year:	1987
County Code:	1
Air Basin:	SF
Facility ID:	2359
Air District Name:	BA
SIC Code:	7216
Air District Name:	BAY AREA AQMD
Community Health Air Pollution Info System:	Not reported
Consolidated Emission Reporting Rule:	Not reported
Total Organic Hydrocarbon Gases Tons/Yr:	1
Reactive Organic Gases Tons/Yr:	0
Carbon Monoxide Emissions Tons/Yr:	0
NOX - Oxides of Nitrogen Tons/Yr:	0

CAL CLEANERS (Continued) **1001613982**

SOX - Oxides of Sulphur Tons/Yr: 0
Particulate Matter Tons/Yr: 0
Part. Matter 10 Micrometers and Smllr Tons/Yr: 0

Name: CAL CLEANERS & LAUNDRY
Address: 2531 TELEGRAPH AVE
City,State,Zip: BERKELEY, CA 947040000
Year: 1990
County Code: 1
Air Basin: SF
Facility ID: 2359
Air District Name: BA
SIC Code: 7216
Air District Name: BAY AREA AQMD
Community Health Air Pollution Info System: Not reported
Consolidated Emission Reporting Rule: Not reported
Total Organic Hydrocarbon Gases Tons/Yr: 2
Reactive Organic Gases Tons/Yr: 0
Carbon Monoxide Emissions Tons/Yr: 0
NOX - Oxides of Nitrogen Tons/Yr: 0
SOX - Oxides of Sulphur Tons/Yr: 0
Particulate Matter Tons/Yr: 0
Part. Matter 10 Micrometers and Smllr Tons/Yr: 0

Name: CAL CLEANERS & LAUNDRY
Address: 2531 TELEGRAPH AVE
City,State,Zip: BERKELEY, CA 947040000
Year: 1993
County Code: 1
Air Basin: SF
Facility ID: 2359
Air District Name: BA
SIC Code: 7216
Air District Name: BAY AREA AQMD
Community Health Air Pollution Info System: Not reported
Consolidated Emission Reporting Rule: Not reported
Total Organic Hydrocarbon Gases Tons/Yr: 2
Reactive Organic Gases Tons/Yr: 0
Carbon Monoxide Emissions Tons/Yr: 0
NOX - Oxides of Nitrogen Tons/Yr: 0
SOX - Oxides of Sulphur Tons/Yr: 0
Particulate Matter Tons/Yr: 0
Part. Matter 10 Micrometers and Smllr Tons/Yr: 0

Name: CAL CLEANERS & LAUNDRY
Address: 2531 TELEGRAPH AVE
City,State,Zip: BERKELEY, CA 947040000
Year: 1995
County Code: 1
Air Basin: SF
Facility ID: 2359
Air District Name: BA
SIC Code: 7216
Air District Name: BAY AREA AQMD
Community Health Air Pollution Info System: Not reported
Consolidated Emission Reporting Rule: Not reported
Total Organic Hydrocarbon Gases Tons/Yr: 2

CAL CLEANERS (Continued) **1001613982**

Reactive Organic Gases Tons/Yr:	0
Carbon Monoxide Emissions Tons/Yr:	0
NOX - Oxides of Nitrogen Tons/Yr:	0
SOX - Oxides of Sulphur Tons/Yr:	0
Particulate Matter Tons/Yr:	0
Part. Matter 10 Micrometers and Smllr Tons/Yr:	0

Name:	CAL CLEANERS & LAUNDRY
Address:	2531 TELEGRAPH AVE
City,State,Zip:	BERKELEY, CA 947040000
Year:	1996
County Code:	1
Air Basin:	SF
Facility ID:	2359
Air District Name:	BA
SIC Code:	7216
Air District Name:	BAY AREA AQMD
Community Health Air Pollution Info System:	Not reported
Consolidated Emission Reporting Rule:	Not reported
Total Organic Hydrocarbon Gases Tons/Yr:	2
Reactive Organic Gases Tons/Yr:	0
Carbon Monoxide Emissions Tons/Yr:	0
NOX - Oxides of Nitrogen Tons/Yr:	0
SOX - Oxides of Sulphur Tons/Yr:	0
Particulate Matter Tons/Yr:	0
Part. Matter 10 Micrometers and Smllr Tons/Yr:	0

Name:	CAL CLEANERS & LAUNDRY
Address:	2531 TELEGRAPH AVE
City,State,Zip:	BERKELEY, CA 947040000
Year:	1997
County Code:	1
Air Basin:	SF
Facility ID:	2359
Air District Name:	BA
SIC Code:	7216
Air District Name:	BAY AREA AQMD
Community Health Air Pollution Info System:	Not reported
Consolidated Emission Reporting Rule:	Not reported
Total Organic Hydrocarbon Gases Tons/Yr:	1
Reactive Organic Gases Tons/Yr:	0
Carbon Monoxide Emissions Tons/Yr:	0
NOX - Oxides of Nitrogen Tons/Yr:	0
SOX - Oxides of Sulphur Tons/Yr:	0
Particulate Matter Tons/Yr:	0
Part. Matter 10 Micrometers and Smllr Tons/Yr:	0

Name:	CAL CLEANERS & LAUNDRY
Address:	2531 TELEGRAPH AVE
City,State,Zip:	BERKELEY, CA 947040000
Year:	1998
County Code:	1
Air Basin:	SF
Facility ID:	2359
Air District Name:	BA
SIC Code:	7216
Air District Name:	BAY AREA AQMD

CAL CLEANERS (Continued) **1001613982**

Community Health Air Pollution Info System:	Not reported
Consolidated Emission Reporting Rule:	Not reported
Total Organic Hydrocarbon Gases Tons/Yr:	0
Reactive Organic Gases Tons/Yr:	0
Carbon Monoxide Emissions Tons/Yr:	0
NOX - Oxides of Nitrogen Tons/Yr:	0
SOX - Oxides of Sulphur Tons/Yr:	0
Particulate Matter Tons/Yr:	0
Part. Matter 10 Micrometers and Smllr Tons/Yr:	0

Name:	CAL CLEANERS & LAUNDRY
Address:	2531 TELEGRAPH AVE
City,State,Zip:	BERKELEY, CA 947040000
Year:	1999
County Code:	1
Air Basin:	SF
Facility ID:	2359
Air District Name:	BA
SIC Code:	7216
Air District Name:	BAY AREA AQMD
Community Health Air Pollution Info System:	Not reported
Consolidated Emission Reporting Rule:	Not reported
Total Organic Hydrocarbon Gases Tons/Yr:	0
Reactive Organic Gases Tons/Yr:	0
Carbon Monoxide Emissions Tons/Yr:	0
NOX - Oxides of Nitrogen Tons/Yr:	0
SOX - Oxides of Sulphur Tons/Yr:	0
Particulate Matter Tons/Yr:	0
Part. Matter 10 Micrometers and Smllr Tons/Yr:	0

Name:	CAL CLEANERS & LAUNDRY
Address:	2531 TELEGRAPH AVE
City,State,Zip:	BERKELEY, CA 947040000
Year:	2000
County Code:	1
Air Basin:	SF
Facility ID:	2359
Air District Name:	BA
SIC Code:	7216
Air District Name:	BAY AREA AQMD
Community Health Air Pollution Info System:	Not reported
Consolidated Emission Reporting Rule:	Not reported
Total Organic Hydrocarbon Gases Tons/Yr:	0
Reactive Organic Gases Tons/Yr:	0
Carbon Monoxide Emissions Tons/Yr:	0
NOX - Oxides of Nitrogen Tons/Yr:	0
SOX - Oxides of Sulphur Tons/Yr:	0
Particulate Matter Tons/Yr:	0
Part. Matter 10 Micrometers and Smllr Tons/Yr:	0

Name:	CAL CLEANERS & LAUNDRY
Address:	2531 TELEGRAPH AVE
City,State,Zip:	BERKELEY, CA 947040000
Year:	2001
County Code:	1
Air Basin:	SF
Facility ID:	2359

CAL CLEANERS (Continued) **1001613982**

Air District Name:	BA
SIC Code:	7216
Air District Name:	BAY AREA AQMD
Community Health Air Pollution Info System:	Not reported
Consolidated Emission Reporting Rule:	Not reported
Total Organic Hydrocarbon Gases Tons/Yr:	0
Reactive Organic Gases Tons/Yr:	0
Carbon Monoxide Emissions Tons/Yr:	0
NOX - Oxides of Nitrogen Tons/Yr:	0
SOX - Oxides of Sulphur Tons/Yr:	0
Particulate Matter Tons/Yr:	0
Part. Matter 10 Micrometers and Smllr Tons/Yr:	0

Name:	CAL CLEANERS & LAUNDRY
Address:	2531 TELEGRAPH AVE
City,State,Zip:	BERKELEY, CA 947040000
Year:	2002
County Code:	1
Air Basin:	SF
Facility ID:	2359
Air District Name:	BA
SIC Code:	7216
Air District Name:	BAY AREA AQMD
Community Health Air Pollution Info System:	Not reported
Consolidated Emission Reporting Rule:	Not reported
Total Organic Hydrocarbon Gases Tons/Yr:	0
Reactive Organic Gases Tons/Yr:	0
Carbon Monoxide Emissions Tons/Yr:	0
NOX - Oxides of Nitrogen Tons/Yr:	0
SOX - Oxides of Sulphur Tons/Yr:	0
Particulate Matter Tons/Yr:	0
Part. Matter 10 Micrometers and Smllr Tons/Yr:	0

Name:	CAL CLEANERS & LAUNDRY
Address:	2531 TELEGRAPH AVE
City,State,Zip:	BERKELEY, CA 947040000
Year:	2003
County Code:	1
Air Basin:	SF
Facility ID:	2359
Air District Name:	BA
SIC Code:	7216
Air District Name:	BAY AREA AQMD
Community Health Air Pollution Info System:	Not reported
Consolidated Emission Reporting Rule:	Not reported
Total Organic Hydrocarbon Gases Tons/Yr:	0
Reactive Organic Gases Tons/Yr:	0
Carbon Monoxide Emissions Tons/Yr:	0
NOX - Oxides of Nitrogen Tons/Yr:	0
SOX - Oxides of Sulphur Tons/Yr:	0
Particulate Matter Tons/Yr:	0
Part. Matter 10 Micrometers and Smllr Tons/Yr:	0

Name:	CAL CLEANERS & LAUNDRY
Address:	2531 TELEGRAPH AVE
City,State,Zip:	BERKELEY, CA 947040000
Year:	2004

CAL CLEANERS (Continued) **1001613982**

County Code:	1
Air Basin:	SF
Facility ID:	2359
Air District Name:	BA
SIC Code:	7216
Air District Name:	BAY AREA AQMD
Community Health Air Pollution Info System:	Not reported
Consolidated Emission Reporting Rule:	Not reported
Total Organic Hydrocarbon Gases Tons/Yr:	0.067
Reactive Organic Gases Tons/Yr:	0
Carbon Monoxide Emissions Tons/Yr:	0
NOX - Oxides of Nitrogen Tons/Yr:	0
SOX - Oxides of Sulphur Tons/Yr:	0
Particulate Matter Tons/Yr:	0
Part. Matter 10 Micrometers and Smllr Tons/Yr:	0

Name:	CAL CLEANERS & LAUNDRY
Address:	2531 TELEGRAPH AVE
City,State,Zip:	BERKELEY, CA 947040000
Year:	2005
County Code:	1
Air Basin:	SF
Facility ID:	2359
Air District Name:	BA
SIC Code:	7216
Air District Name:	BAY AREA AQMD
Community Health Air Pollution Info System:	Not reported
Consolidated Emission Reporting Rule:	Not reported
Total Organic Hydrocarbon Gases Tons/Yr:	0
Reactive Organic Gases Tons/Yr:	0
Carbon Monoxide Emissions Tons/Yr:	0
NOX - Oxides of Nitrogen Tons/Yr:	0
SOX - Oxides of Sulphur Tons/Yr:	0
Particulate Matter Tons/Yr:	0
Part. Matter 10 Micrometers and Smllr Tons/Yr:	0

Name:	CAL CLEANERS & LAUNDRY
Address:	2531 TELEGRAPH AVE
City,State,Zip:	BERKELEY, CA 947040000
Year:	2006
County Code:	1
Air Basin:	SF
Facility ID:	2359
Air District Name:	BA
SIC Code:	7216
Air District Name:	BAY AREA AQMD
Community Health Air Pollution Info System:	Not reported
Consolidated Emission Reporting Rule:	Not reported
Total Organic Hydrocarbon Gases Tons/Yr:	.067
Reactive Organic Gases Tons/Yr:	0
Carbon Monoxide Emissions Tons/Yr:	0
NOX - Oxides of Nitrogen Tons/Yr:	0
SOX - Oxides of Sulphur Tons/Yr:	0
Particulate Matter Tons/Yr:	0
Part. Matter 10 Micrometers and Smllr Tons/Yr:	0

Name:	CAL CLEANERS & LAUNDRY

CAL CLEANERS (Continued) **1001613982**

Address:	2531 TELEGRAPH AVE
City,State,Zip:	BERKELEY, CA 947040000
Year:	2007
County Code:	1
Air Basin:	SF
Facility ID:	2359
Air District Name:	BA
SIC Code:	7216
Air District Name:	BAY AREA AQMD
Community Health Air Pollution Info System:	Not reported
Consolidated Emission Reporting Rule:	Not reported
Total Organic Hydrocarbon Gases Tons/Yr:	.067
Reactive Organic Gases Tons/Yr:	.0468062
Carbon Monoxide Emissions Tons/Yr:	0
NOX - Oxides of Nitrogen Tons/Yr:	0
SOX - Oxides of Sulphur Tons/Yr:	0
Particulate Matter Tons/Yr:	0
Part. Matter 10 Micrometers and Smllr Tons/Yr:	0

Name:	CAL CLEANERS & LAUNDRY
Address:	2531 TELEGRAPH AVE
City,State,Zip:	BERKELEY, CA 94704
Year:	2008
County Code:	1
Air Basin:	SF
Facility ID:	2359
Air District Name:	BA
SIC Code:	7216
Air District Name:	BAY AREA AQMD
Community Health Air Pollution Info System:	Not reported
Consolidated Emission Reporting Rule:	Not reported
Total Organic Hydrocarbon Gases Tons/Yr:	.067
Reactive Organic Gases Tons/Yr:	0
Carbon Monoxide Emissions Tons/Yr:	0
NOX - Oxides of Nitrogen Tons/Yr:	0
SOX - Oxides of Sulphur Tons/Yr:	0
Particulate Matter Tons/Yr:	0
Part. Matter 10 Micrometers and Smllr Tons/Yr:	0

HAZNET:

Name:	NAN PARK DBA CAL CLEANERS
Address:	2531 TELEGRAPH AVE
Address 2:	Not reported
City,State,Zip:	BERKELEY, CA 947042917
Contact:	NAN PARK/OWNER
Telephone:	5108492944
Mailing Name:	Not reported
Mailing Address:	1650 13TH AVE
Year:	2017
Gepaid:	CAL000214927
TSD EPA ID:	AZR000515924
CA Waste Code:	331 - Off-specification, aged or surplus organics
Disposal Method:	H141 - Storage, Bulking, And/Or Transfer Off Site--No Treatment/Reovery (H010-H129) Or (H131-H135)
Tons:	0.09

CAL CLEANERS (Continued) **1001613982**

Year: 2002
Gepaid: CAL000214927
TSD EPA ID: CAT080014079
CA Waste Code: 741 - Liquids with halogenated organic compounds >= 1,000 Mg./L
Disposal Method: H01 - Transfer Station
Tons: 0.2502

Year: 2002
Gepaid: CAL000214927
TSD EPA ID: CAT080014079
CA Waste Code: 331 - Off-specification, aged or surplus organics
Disposal Method: -
Tons: Not reported

Year: 2002
Gepaid: CAL000214927
TSD EPA ID: CAT080014079
CA Waste Code: 741 - Liquids with halogenated organic compounds >= 1,000 Mg./L
Disposal Method: -
Tons: Not reported

Year: 2001
Gepaid: CAL000214927
TSD EPA ID: CAT080014079
CA Waste Code: 741 - Liquids with halogenated organic compounds >= 1,000 Mg./L
Disposal Method: -
Tons: 0

Year: 2001
Gepaid: CAL000214927
TSD EPA ID: CAT080014079
CA Waste Code: 331 - Off-specification, aged or surplus organics
Disposal Method: -
Tons: 0

Year: 2001
Gepaid: CAL000214927
TSD EPA ID: CAT080014079
CA Waste Code: 741 - Liquids with halogenated organic compounds >= 1,000 Mg./L
Disposal Method: H01 - Transfer Station
Tons: 0.3753

Year: 1999
Gepaid: CAL000214927
TSD EPA ID: CAD981397417
CA Waste Code: 211 - Halogenated solvents (chloroforms, methyl chloride, perchloroethylene, etc)
Disposal Method: -
Tons: 0.0667

Additional Info:
Year: 2001
Gen EPA ID: CAL000214927

Shipment Date: 20011207
Creation Date: 2/13/2002 0:00:00

CAL CLEANERS (Continued) **1001613982**

Receipt Date:	20011210
Manifest ID:	21712461
Trans EPA ID:	CAR000086777
Trans Name:	Not reported
Trans 2 EPA ID:	Not reported
Trans 2 Name:	Not reported
TSDF EPA ID:	CAT080014079
Trans Name:	Not reported
TSDF Alt EPA ID:	CAT080014079
TSDF Alt Name:	Not reported
Waste Code Description:	741 - Liquids with halogenated organic compounds > 1000 mg/l
RCRA Code:	F002
Meth Code:	- Not reported
Quantity Tons:	0
Waste Quantity:	0
Quantity Unit:	P
Additional Code 1:	Not reported
Additional Code 2:	Not reported
Additional Code 3:	Not reported
Additional Code 4:	Not reported
Additional Code 5:	Not reported

Shipment Date:	20011207
Creation Date:	2/13/2002 0:00:00
Receipt Date:	20011210
Manifest ID:	21712461
Trans EPA ID:	CAR000086777
Trans Name:	Not reported
Trans 2 EPA ID:	Not reported
Trans 2 Name:	Not reported
TSDF EPA ID:	CAT080014079
Trans Name:	Not reported
TSDF Alt EPA ID:	CAT080014079
TSDF Alt Name:	Not reported
Waste Code Description:	741 - Liquids with halogenated organic compounds > 1000 mg/l
RCRA Code:	F002
Meth Code:	H01 - Transfer Station
Quantity Tons:	0.1251
Waste Quantity:	30
Quantity Unit:	G
Additional Code 1:	Not reported
Additional Code 2:	Not reported
Additional Code 3:	Not reported
Additional Code 4:	Not reported
Additional Code 5:	Not reported

Shipment Date:	20011207
Creation Date:	2/13/2002 0:00:00
Receipt Date:	20011210
Manifest ID:	21712461
Trans EPA ID:	CAR000086777
Trans Name:	Not reported
Trans 2 EPA ID:	Not reported
Trans 2 Name:	Not reported
TSDF EPA ID:	CAT080014079
Trans Name:	Not reported
TSDF Alt EPA ID:	CAT080014079

CAL CLEANERS (Continued) **1001613982**

TSDF Alt Name:	Not reported
Waste Code Description:	331 - Off-specification, aged, or surplus organics
RCRA Code:	Not reported
Meth Code:	- Not reported
Quantity Tons:	0
Waste Quantity:	0
Quantity Unit:	G
Additional Code 1:	Not reported
Additional Code 2:	Not reported
Additional Code 3:	Not reported
Additional Code 4:	Not reported
Additional Code 5:	Not reported
Shipment Date:	20010806
Creation Date:	10/3/2001 0:00:00
Receipt Date:	20010813
Manifest ID:	21184628
Trans EPA ID:	CAR000086777
Trans Name:	Not reported
Trans 2 EPA ID:	Not reported
Trans 2 Name:	Not reported
TSDF EPA ID:	CAT080014079
Trans Name:	Not reported
TSDF Alt EPA ID:	CAT080014079
TSDF Alt Name:	Not reported
Waste Code Description:	741 - Liquids with halogenated organic compounds > 1000 mg/l
RCRA Code:	F002
Meth Code:	- Not reported
Quantity Tons:	0
Waste Quantity:	0
Quantity Unit:	P
Additional Code 1:	Not reported
Additional Code 2:	Not reported
Additional Code 3:	Not reported
Additional Code 4:	Not reported
Additional Code 5:	Not reported
Shipment Date:	20010806
Creation Date:	10/3/2001 0:00:00
Receipt Date:	20010813
Manifest ID:	21184628
Trans EPA ID:	CAR000086777
Trans Name:	Not reported
Trans 2 EPA ID:	Not reported
Trans 2 Name:	Not reported
TSDF EPA ID:	CAT080014079
Trans Name:	Not reported
TSDF Alt EPA ID:	CAT080014079
TSDF Alt Name:	Not reported
Waste Code Description:	331 - Off-specification, aged, or surplus organics
RCRA Code:	Not reported
Meth Code:	- Not reported
Quantity Tons:	0
Waste Quantity:	0
Quantity Unit:	G
Additional Code 1:	Not reported
Additional Code 2:	Not reported

CAL CLEANERS (Continued) **1001613982**

Additional Code 3:	Not reported
Additional Code 4:	Not reported
Additional Code 5:	Not reported
Shipment Date:	20010806
Creation Date:	10/3/2001 0:00:00
Receipt Date:	20010813
Manifest ID:	21184628
Trans EPA ID:	CAR000086777
Trans Name:	Not reported
Trans 2 EPA ID:	Not reported
Trans 2 Name:	Not reported
TSDF EPA ID:	CAT080014079
Trans Name:	Not reported
TSDF Alt EPA ID:	CAT080014079
TSDF Alt Name:	Not reported
Waste Code Description:	741 - Liquids with halogenated organic compounds > 1000 mg/l
RCRA Code:	F002
Meth Code:	H01 - Transfer Station
Quantity Tons:	0.1251
Waste Quantity:	30
Quantity Unit:	G
Additional Code 1:	Not reported
Additional Code 2:	Not reported
Additional Code 3:	Not reported
Additional Code 4:	Not reported
Additional Code 5:	Not reported
Shipment Date:	20010425
Creation Date:	7/10/2001 0:00:00
Receipt Date:	20010501
Manifest ID:	20780336
Trans EPA ID:	CAR000086777
Trans Name:	Not reported
Trans 2 EPA ID:	Not reported
Trans 2 Name:	Not reported
TSDF EPA ID:	CAT080014079
Trans Name:	Not reported
TSDF Alt EPA ID:	CAT080014079
TSDF Alt Name:	Not reported
Waste Code Description:	741 - Liquids with halogenated organic compounds > 1000 mg/l
RCRA Code:	F002
Meth Code:	- Not reported
Quantity Tons:	0
Waste Quantity:	0
Quantity Unit:	Not reported
Additional Code 1:	Not reported
Additional Code 2:	Not reported
Additional Code 3:	Not reported
Additional Code 4:	Not reported
Additional Code 5:	Not reported
Shipment Date:	20010425
Creation Date:	7/10/2001 0:00:00
Receipt Date:	20010501
Manifest ID:	20780336
Trans EPA ID:	CAR000086777

CAL CLEANERS (Continued) **1001613982**

Trans Name:	Not reported
Trans 2 EPA ID:	Not reported
Trans 2 Name:	Not reported
TSDF EPA ID:	CAT080014079
Trans Name:	Not reported
TSDF Alt EPA ID:	CAT080014079
TSDF Alt Name:	Not reported
Waste Code Description:	741 - Liquids with halogenated organic compounds > 1000 mg/l
RCRA Code:	F002
Meth Code:	H01 - Transfer Station
Quantity Tons:	0.1251
Waste Quantity:	30
Quantity Unit:	G
Additional Code 1:	Not reported
Additional Code 2:	Not reported
Additional Code 3:	Not reported
Additional Code 4:	Not reported
Additional Code 5:	Not reported

Additional Info:

Year:	1999
Gen EPA ID:	CAL000214927
Shipment Date:	19991229
Creation Date:	8/14/2000 0:00:00
Receipt Date:	Not reported
Manifest ID:	99551003
Trans EPA ID:	CAR000030841
Trans Name:	Not reported
Trans 2 EPA ID:	CAD063547996
Trans 2 Name:	Not reported
TSDF EPA ID:	CAD981397417
Trans Name:	Not reported
TSDF Alt EPA ID:	Not reported
TSDF Alt Name:	Not reported
Waste Code Description:	211 - Halogenated solvents (chloroform, methyl chloride, perchloroethylene, etc.
RCRA Code:	F002
Meth Code:	- Not reported
Quantity Tons:	0.0667
Waste Quantity:	16
Quantity Unit:	G
Additional Code 1:	Not reported
Additional Code 2:	Not reported
Additional Code 3:	Not reported
Additional Code 4:	Not reported
Additional Code 5:	Not reported

Additional Info:

Year:	2002
Gen EPA ID:	CAL000214927
Shipment Date:	20020709
Creation Date:	2/7/2003 18:31:14
Receipt Date:	20020715
Manifest ID:	21817309

CAL CLEANERS (Continued) **1001613982**

Trans EPA ID:	CAR000086777
Trans Name:	Not reported
Trans 2 EPA ID:	Not reported
Trans 2 Name:	Not reported
TSDF EPA ID:	CAT080014079
Trans Name:	Not reported
TSDF Alt EPA ID:	Not reported
TSDF Alt Name:	Not reported
Waste Code Description:	741 - Liquids with halogenated organic compounds > 1000 mg/l
RCRA Code:	F002
Meth Code:	H01 - Transfer Station
Quantity Tons:	0.1251
Waste Quantity:	30
Quantity Unit:	G
Additional Code 1:	Not reported
Additional Code 2:	Not reported
Additional Code 3:	Not reported
Additional Code 4:	Not reported
Additional Code 5:	Not reported

Shipment Date:	20020709
Creation Date:	2/7/2003 18:31:14
Receipt Date:	20020715
Manifest ID:	21817309
Trans EPA ID:	CAR000086777
Trans Name:	Not reported
Trans 2 EPA ID:	Not reported
Trans 2 Name:	Not reported
TSDF EPA ID:	CAT080014079
Trans Name:	Not reported
TSDF Alt EPA ID:	Not reported
TSDF Alt Name:	Not reported
Waste Code Description:	741 - Liquids with halogenated organic compounds > 1000 mg/l
RCRA Code:	F002
Meth Code:	- Not reported
Quantity Tons:	Not reported
Waste Quantity:	Not reported
Quantity Unit:	P
Additional Code 1:	Not reported
Additional Code 2:	Not reported
Additional Code 3:	Not reported
Additional Code 4:	Not reported
Additional Code 5:	Not reported

Shipment Date:	20020709
Creation Date:	2/7/2003 18:31:14
Receipt Date:	20020715
Manifest ID:	21817309
Trans EPA ID:	CAR000086777
Trans Name:	Not reported
Trans 2 EPA ID:	Not reported
Trans 2 Name:	Not reported
TSDF EPA ID:	CAT080014079
Trans Name:	Not reported
TSDF Alt EPA ID:	Not reported
TSDF Alt Name:	Not reported
Waste Code Description:	331 - Off-specification, aged, or surplus organics

CAL CLEANERS (Continued) **1001613982**

RCRA Code:	Not reported
Meth Code:	- Not reported
Quantity Tons:	Not reported
Waste Quantity:	Not reported
Quantity Unit:	G
Additional Code 1:	Not reported
Additional Code 2:	Not reported
Additional Code 3:	Not reported
Additional Code 4:	Not reported
Additional Code 5:	Not reported
Shipment Date:	20020409
Creation Date:	7/17/2002 18:34:07
Receipt Date:	20020415
Manifest ID:	21712748
Trans EPA ID:	CAR000086777
Trans Name:	Not reported
Trans 2 EPA ID:	Not reported
Trans 2 Name:	Not reported
TSDF EPA ID:	CAT080014079
Trans Name:	Not reported
TSDF Alt EPA ID:	Not reported
TSDF Alt Name:	Not reported
Waste Code Description:	741 - Liquids with halogenated organic compounds > 1000 mg/l
RCRA Code:	F002
Meth Code:	H01 - Transfer Station
Quantity Tons:	0.1251
Waste Quantity:	30
Quantity Unit:	G
Additional Code 1:	Not reported
Additional Code 2:	Not reported
Additional Code 3:	Not reported
Additional Code 4:	Not reported
Additional Code 5:	Not reported
Shipment Date:	20020409
Creation Date:	7/17/2002 18:34:07
Receipt Date:	20020415
Manifest ID:	21712748
Trans EPA ID:	CAR000086777
Trans Name:	Not reported
Trans 2 EPA ID:	Not reported
Trans 2 Name:	Not reported
TSDF EPA ID:	CAT080014079
Trans Name:	Not reported
TSDF Alt EPA ID:	Not reported
TSDF Alt Name:	Not reported
Waste Code Description:	741 - Liquids with halogenated organic compounds > 1000 mg/l
RCRA Code:	F002
Meth Code:	- Not reported
Quantity Tons:	Not reported
Waste Quantity:	Not reported
Quantity Unit:	P
Additional Code 1:	Not reported
Additional Code 2:	Not reported
Additional Code 3:	Not reported
Additional Code 4:	Not reported

CAL CLEANERS (Continued) **1001613982**

Additional Code 5: Not reported

Shipment Date: 20020409
Creation Date: 7/17/2002 18:34:07
Receipt Date: 20020415
Manifest ID: 21712748
Trans EPA ID: CAR000086777
Trans Name: Not reported
Trans 2 EPA ID: Not reported
Trans 2 Name: Not reported
TSDF EPA ID: CAT080014079
Trans Name: Not reported
TSDF Alt EPA ID: Not reported
TSDF Alt Name: Not reported
Waste Code Description: 331 - Off-specification, aged, or surplus organics
RCRA Code: Not reported
Meth Code: - Not reported
Quantity Tons: Not reported
Waste Quantity: Not reported
Quantity Unit: G
Additional Code 1: Not reported
Additional Code 2: Not reported
Additional Code 3: Not reported
Additional Code 4: Not reported
Additional Code 5: Not reported

Additional Info:
Year: 2017
Gen EPA ID: CAL000214927

Shipment Date: 20170815
Creation Date: 7/27/2018 18:30:18
Receipt Date: 20170826
Manifest ID: 015648819JJK
Trans EPA ID: CAR000262956
Trans Name: ENVIROPROS
Trans 2 EPA ID: CAR000175422
Trans 2 Name: WORLDWIDE RECOVERY SYSTEMS
TSDF EPA ID: AZR000515924
Trans Name: YUMA YES LLC
TSDF Alt EPA ID: Not reported
TSDF Alt Name: Not reported
Waste Code Description: 331 - Off-specification, aged, or surplus organics
RCRA Code: Not reported
Meth Code: H141 - Storage, Bulking, And/Or Transfer Off Site--No Treatment/Reovery (H010-H129) Or (H131-H135)
Quantity Tons: 0.09
Waste Quantity: 180
Quantity Unit: P
Additional Code 1: Not reported
Additional Code 2: Not reported
Additional Code 3: Not reported
Additional Code 4: Not reported
Additional Code 5: Not reported

CERS:

CAL CLEANERS (Continued) **1001613982**

Name: CAL CLEANERS
Address: 2531 TELEGRAPH AVENUE
City,State,Zip: BERKELEY, CA 94704
Site ID: 246882
CERS ID: SL0600109570
CERS Description: Cleanup Program Site

Affiliation:
Affiliation Type Desc: Local Agency Caseworker
Entity Name: GEOFFERY FIEDLER - BERKELEY, CITY OF
Entity Title: Not reported
Affiliation Address: 2118 MILVIA STREET 3RD FLOOR
Affiliation City: BERKELEY
Affiliation State: CA
Affiliation Country: Not reported
Affiliation Zip: Not reported
Affiliation Phone: Not reported

Affiliation Type Desc: Regional Board Caseworker
Entity Name: Regional Water Board - SAN FRANCISCO BAY RWQCB (REGION 2)
Entity Title: Not reported
Affiliation Address: 1515 CLAY ST SUITE 1400
Affiliation City: OAKLAND
Affiliation State: CA
Affiliation Country: Not reported
Affiliation Zip: Not reported
Affiliation Phone: Not reported

Name: CAL CLEANERS & LAUNDRY
Address: 2531 TELEGRAPH AVE
City,State,Zip: BERKELEY, CA 94704-2917
Site ID: 456527
CERS ID: 110001184940
CERS Description: US EPA Air Emission Inventory System (EIS)

HWTS:
Name: NAN PARK DBA CAL CLEANERS
Address: 2531 TELEGRAPH AVE
Address 2: Not reported
City,State,Zip: BERKELEY, CA 947042917
EPA ID: CAL000214927
Inactive Date: 06/30/2004
Create Date: 11/19/1999
Last Act Date: 11/02/2004
Mailing Name: Not reported
Mailing Address: 1650 13TH AVE
Mailing Address 2: Not reported
Mailing City,State,Zip: OAKLAND, CA 94606
Owner Name: NAN PARK
Owner Address: 2531 TELEGRAPH AVE
Owner Address 2: Not reported
Owner City,State,Zip: BERKELEY, CA 947042917
Contact Name: NAN PARK/OWNER
Contact Address: 2531 TELEGRAPH AVE
Contact Address 2: Not reported
City,State,Zip: BERKELEY, CA 947042917

CAL CLEANERS (Continued) **1001613982**

NAICS:

EPA ID:	CAL000214927
Create Date:	2002-03-14 16:36:29
NAICS Code:	81232
NAICS Description:	Drycleaning and Laundry Services (except Coin-Operated)
Issued EPA ID Date:	1999-11-19 00:00:00
Inactive Date:	2004-06-30 00:00:00
Facility Name:	NAN PARK DBA CAL CLEANERS
Facility Address:	2531 TELEGRAPH AVE
Facility Address 2:	Not reported
Facility City:	BERKELEY
Facility County:	01
Facility State:	CA
Facility Zip:	947042917

D10 **CAL CLEANERS & LAUNDRY** **EDR Hist Cleaner** **1018682037**
SW **2531 TELEGRAPH** **N/A**
< 1/8 **BERKELEY, CA 94704**
0.062 mi.
325 ft. **Site 4 of 6 in cluster D**

Relative: EDR Hist Cleaner
Lower

Actual: **237 ft.**

Year:	Name:	Type:
1977	CAL CLEANERS & LAUNDRY	Drycleaning Plants, Except Rugs
1978	CAL CLEANERS & LAUNDRY	Drycleaning Plants, Except Rugs
1979	CAL CLEANERS & LAUNDRY	Drycleaning Plants, Except Rugs
1980	CAL CLEANERS & LAUNDRY	Drycleaning Plants, Except Rugs
1982	CAL CLEANERS & LAUNDRY	Drycleaning Plants, Except Rugs
1983	CAL CLEANERS & LAUNDRY	Drycleaning Plants, Except Rugs
1985	CAL CLEANERS & LAUNDRY	Drycleaning Plants, Except Rugs
1986	CAL CLEANERS & LAUNDRY	Drycleaning Plants, Except Rugs
1987	CAL CLEANERS & LAUNDRY	Drycleaning Plants, Except Rugs
1987	CAL CLEANERS	Garment Pressing And Cleaners' Agents
1988	CAL CLEANERS	Garment Pressing And Cleaners' Agents
1988	CAL CLEANERS & LAUNDRY	Drycleaning Plants, Except Rugs
1989	CAL CLEANERS & LAUNDRY	Drycleaning Plants, Except Rugs
1990	CAL CLEANERS & LAUNDRY	Drycleaning Plants, Except Rugs
1991	CAL CLEANERS & LAUNDRY	Drycleaning Plants, Except Rugs
1992	CAL CLEANERS & LAUNDRY	Drycleaning Plants, Except Rugs
1993	CAL CLEANERS & LAUNDRY	Drycleaning Plants, Except Rugs
1994	CAL CLEANERS & LAUNDRY	Drycleaning Plants, Except Rugs
1995	CAL CLEANERS & LAUNDRY	Drycleaning Plants, Except Rugs
1996	CAL CLEANERS & LAUNDRY	Drycleaning Plants, Except Rugs
1997	CAL CLEANERS	Drycleaning Plants, Except Rugs
1998	CAL CLEANERS	Drycleaning Plants, Except Rugs
1999	CAL CLEANERS	Drycleaning Plants, Except Rugs
2000	CAL CLEANERS	Drycleaning Plants, Except Rugs
2001	CAL CLEANERS	Drycleaning Plants, Except Rugs
2002	CAL CLEANERS	Drycleaning Plants, Except Rugs
2003	CAL CLEANERS	Drycleaning Plants, Except Rugs
2004	CAL CLEANERS	Drycleaning Plants, Except Rugs
2005	CAL CLEANERS	Drycleaning Plants, Except Rugs
2006	CAL CLEANERS	Drycleaning Plants, Except Rugs
2007	CAL CLEANERS	Drycleaning Plants, Except Rugs
2008	CAL CLEANERS	Drycleaning Plants, Except Rugs

CAL CLEANERS & LAUNDRY (Continued) **1018682037**

2009	CAL CLEANERS	Drycleaning Plants, Except Rugs
2010	CAL CLEANERS	Drycleaning Plants, Except Rugs
2011	CAL CLEANERS	Drycleaning Plants, Except Rugs
2012	CAL CLEANERS	Drycleaning Plants, Except Rugs

B11 **MAXIMINO MARTINEZ COMMONS** **AST** **A100422239**
NNW **2520 CHANNING WAY** **N/A**
< 1/8 **BERKELEY, CA 94720**
0.062 mi.
325 ft. **Site 2 of 5 in cluster B**

Relative: **Lower**
Actual: **257 ft.**

AST:

Name:	MAXIMINO MARTINEZ COMMONS
Address:	2520 CHANNING WAY
City/Zip:	BERKELEY,94720
Certified Unified Program Agencies:	Not reported
Owner:	Regents of the University of CA
Total Gallons:	Not reported
CERSID:	10641262
Facility ID:	Not reported
Business Name:	University of California, Berkeley
Phone:	510-642-3073
Fax:	510-643-7595
Mailing Address:	317 University Hall, MC 1150
Mailing Address City:	Berkeley
Mailing Address State:	CA
Mailing Address Zip Code:	94507
Operator Name:	UC Berkeley
Operator Phone:	510-642-3073
Owner Phone:	510-642-3073
Owner Mail Address:	317 University Hall, MC 1150
Owner State:	CA
Owner Zip Code:	94720
Owner Country:	United States
Property Owner Name:	Not reported
Property Owner Phone:	Not reported
Property Owner Mailing Address:	Not reported
Property Owner City:	Not reported
Property Owner Stat :	Not reported
Property Owner Zip Code:	Not reported
Property Owner Country:	Not reported
EPAID:	Not reported

B12 **UC BERKELEY, LOHP** **RCRA NonGen / NLR** **1025836922**
NW **2515 CHANNING WAY** **CAC003016512**
< 1/8 **BERKELEY, CA 94720**
0.069 mi.
365 ft. **Site 3 of 5 in cluster B**

Relative: **Lower**
Actual: **256 ft.**

RCRA NonGen / NLR:

Date form received by agency:	2019-05-23 00:00:00.0
Facility name:	UC BERKELEY, LOHP
Facility address:	2515 CHANNING WAY BERKELEY, CA 94720
EPA ID:	CAC003016512
Mailing address:	317 UNIVERSITY HALL, MC 1150

UC BERKELEY, LOHP (Continued) **1025836922**

BERKELEY, CA 94720-1150
Contact: UC BERKELEY, EH&S
Contact address: 317 UNIVERSITY HALL, MC 1150
BERKELEY, CA 94720-1150
Contact country: Not reported
Contact telephone: 510-642-3073
Contact email: ANDREW.FLETCHER@BERKELEY.EDU
EPA Region: 09
Classification: Non-Generator
Description: Handler: Non-Generators do not presently generate hazardous waste

Owner/Operator Summary:
Owner/operator name: UC BERKELEY, EH&S
Owner/operator address: 317 UNIVERSITY HALL, MC 1150
BERKELEY, CA 94720
Owner/operator country: Not reported
Owner/operator telephone: 510-642-3073
Owner/operator email: Not reported
Owner/operator fax: Not reported
Owner/operator extension: Not reported
Legal status: Other
Owner/Operator Type: Operator
Owner/Op start date: Not reported
Owner/Op end date: Not reported

Owner/operator name: UC BERKELEY, EHS
Owner/operator address: 317 UNIVERSITY HALL, MC 1150
BERKELEY, CA 94720
Owner/operator country: Not reported
Owner/operator telephone: 510-642-3073
Owner/operator email: Not reported
Owner/operator fax: Not reported
Owner/operator extension: Not reported
Legal status: Other
Owner/Operator Type: Owner
Owner/Op start date: Not reported
Owner/Op end date: Not reported

Handler Activities Summary:
U.S. importer of hazardous waste: No
Mixed waste (haz. and radioactive): No
Recycler of hazardous waste: No
Transporter of hazardous waste: No
Treater, storer or disposer of HW: Yes
Underground injection activity: No
On-site burner exemption: No
Furnace exemption: No
Used oil fuel burner: No
Used oil processor: No
User oil refiner: No
Used oil fuel marketer to burner: No
Used oil Specification marketer: No
Used oil transfer facility: No
Used oil transporter: No

Violation Status: No violations found

B13 **UC BERKELEY** **LUST** **S103646517**
NW **2515 CHANNING WY** **Cortese** **N/A**
< 1/8 **BERKELEY, CA 94720** **HIST CORTESE**
0.069 mi. **CERS**
365 ft. **Site 4 of 5 in cluster B**

Relative:
Lower

Actual:
256 ft.

LUST REG 2:

Region:	2
Facility Id:	01-2367
Facility Status:	Case Closed
Case Number:	01-2367
How Discovered:	Tank Closure
Leak Cause:	UNK
Leak Source:	UNK
Date Leak Confirmed:	6/28/1993
Oversight Program:	LUST
Prelim. Site Assesment Wokplan Submitted:	Not reported
Preliminary Site Assesment Began:	Not reported
Pollution Characterization Began:	Not reported
Pollution Remediation Plan Submitted:	Not reported
Date Remediation Action Underway:	Not reported
Date Post Remedial Action Monitoring Began:	Not reported

LUST:

Name:	UC BERKELEY
Address:	2515 CHANNING WY
City,State,Zip:	BERKELEY, CA 94720
Lead Agency:	SAN FRANCISCO BAY RWQCB (REGION 2)
Case Type:	LUST Cleanup Site
Geo Track:	http://geotracker.waterboards.ca.gov/profile_report.asp?global_id=T0600102177
Global Id:	T0600102177
Latitude:	37.867349
Longitude:	-122.257759
Status:	Completed - Case Closed
Status Date:	06/28/1993
Case Worker:	UUU
RB Case Number:	01-2367
Local Agency:	BERKELEY, CITY OF
File Location:	Not reported
Local Case Number:	01-2367
Potential Media Affect:	Under Investigation
Potential Contaminants of Concern:	Gasoline
Site History:	Not reported

LUST:

Global Id:	T0600102177
Contact Type:	Local Agency Caseworker
Contact Name:	GEOFFERY FIEDLER
Organization Name:	BERKELEY, CITY OF
Address:	2118 MILVIA STREET 3RD FLOOR
City:	BERKELEY
Email:	gfiedler@ci.berkeley.ca.us
Phone Number:	Not reported

Global Id:	T0600102177
Contact Type:	Regional Board Caseworker
Contact Name:	Regional Water Board
Organization Name:	SAN FRANCISCO BAY RWQCB (REGION 2)
Address:	1515 CLAY ST SUITE 1400

UC BERKELEY (Continued) **S103646517**

City: OAKLAND
Email: Not reported
Phone Number: Not reported

LUST:
Global Id: T0600102177
Action Type: Other
Date: 02/10/1987
Action: Leak Discovery

Global Id: T0600102177
Action Type: Other
Date: 02/10/1987
Action: Leak Stopped

Global Id: T0600102177
Action Type: Other
Date: 02/10/1987
Action: Leak Reported

LUST:
Global Id: T0600102177
Status: Open - Case Begin Date
Status Date: 02/10/1987

Global Id: T0600102177
Status: Open - Site Assessment
Status Date: 06/21/1993

Global Id: T0600102177
Status: Completed - Case Closed
Status Date: 06/28/1993

CORTESE:
Name: UC BERKELEY
Address: 2515 CHANNING WY
City,State,Zip: BERKELEY, CA 94720
Region: CORTESE
Envirostor Id: Not reported
Global ID: T0600102177
Site/Facility Type: LUST CLEANUP SITE
Cleanup Status: COMPLETED - CASE CLOSED
Status Date: Not reported
Site Code: Not reported
Latitude: Not reported
Longitude: Not reported
Owner: Not reported
Enf Type: Not reported
Swat R: Not reported
Flag: active
Order No: Not reported
Waste Discharge System No: Not reported
Effective Date: Not reported
Region 2: Not reported
WID Id: Not reported

UC BERKELEY (Continued) **S103646517**

Solid Waste Id No: Not reported
Waste Management Uit Name: Not reported
File Name: Active Open

HIST CORTESE:
edr_fname: UC BERKELEY
edr_fadd1: 2515 CHANNING
City,State,Zip: BERKELEY, CA 94720
Region: CORTESE
Facility County Code: 1
Reg By: LTNKA
Reg Id: 01-2367

CERS:
Name: UC BERKELEY
Address: 2515 CHANNING WY
City,State,Zip: BERKELEY, CA 94720
Site ID: 221625
CERS ID: T0600102177
CERS Description: Leaking Underground Storage Tank Cleanup Site

Affiliation:
Affiliation Type Desc: Regional Board Caseworker
Entity Name: Regional Water Board - SAN FRANCISCO BAY RWQCB (REGION 2)
Entity Title: Not reported
Affiliation Address: 1515 CLAY ST SUITE 1400
Affiliation City: OAKLAND
Affiliation State: CA
Affiliation Country: Not reported
Affiliation Zip: Not reported
Affiliation Phone: Not reported

Affiliation Type Desc: Local Agency Caseworker
Entity Name: GEOFFERY FIEDLER - BERKELEY, CITY OF
Entity Title: Not reported
Affiliation Address: 2118 MILVIA STREET 3RD FLOOR
Affiliation City: BERKELEY
Affiliation State: CA
Affiliation Country: Not reported
Affiliation Zip: Not reported
Affiliation Phone: Not reported

E14 **LANGER BROS** **EDR Hist Cleaner** **1009141431**
East **2649 DWIGHT WY** **N/A**
< 1/8 **OAKLAND, CA**
0.070 mi.
369 ft. **Site 1 of 2 in cluster E**

Relative: EDR Hist Cleaner
Higher

Actual: **287 ft.**

Year:	Name:	Type:
1925	LANGER BROS	CLEANERS DYERS AND PRESSERS
1933	LANGER RUDOLPH	CLOTHES PRESSERS AND CLEANERS

D15 **2539 TELEGRAPH, LLC** **LUST** **S119777452**
SSW **2539 TELEGRAPH AVENUE** **Cortese** **N/A**
< 1/8 **BERKELEY, CA 94704** **HAZNET**
0.071 mi. **CERS**
373 ft. **Site 5 of 6 in cluster D** **HWTS**

Relative:
Lower

Actual:
239 ft.

LUST:
Name: FORMER CENTER FOR INDEPENDENT LIVING
Address: 2539 TELEGRAPH AVE
City,State,Zip: BERKELEY, CA 94704
Lead Agency: SAN FRANCISCO BAY RWQCB (REGION 2)
Case Type: LUST Cleanup Site
Geo Track: http://geotracker.waterboards.ca.gov/profile_report.asp?global_id=T10000010059
Global Id: T10000010059
Latitude: 37.86424
Longitude: -122.25814
Status: Completed - Case Closed
Status Date: 06/28/2018
Case Worker: KEB
RB Case Number: 01-3640
Local Agency: Not reported
File Location: Not reported
Local Case Number: Not reported
Potential Media Affect: Not reported
Potential Contaminants of Concern: Diesel, Heating Oil / Fuel Oil, Total Petroleum Hydrocarbons (TPH), Waste Oil / Motor / Hydraulic / Lubricating
Site History: The Site was developed as early as the 1890s. The current existing commercial building was developed in the 1950s, and has historically been occupied by Safeway Grocery Store (1941 to 1962), British Motor Car Distributors, Ltd (1964 to 1972), Veterans Admin Equipment Evaluation Project & Service, and Center for Independent Living (1975 to 2011).

LUST:
Global Id: T10000010059
Contact Type: Regional Board Caseworker
Contact Name: KEVIN BROWN
Organization Name: SAN FRANCISCO BAY RWQCB (REGION 2)
Address: 1515 CLAY STREET, SUITE 1400
City: OAKLAND
Email: kebrown@waterboards.ca.gov
Phone Number: Not reported

LUST:
Global Id: T10000010059
Action Type: RESPONSE
Date: 01/20/2017
Action: Tank Removal Report / UST Sampling Report

Global Id: T10000010059
Action Type: RESPONSE
Date: 06/07/2017
Action: Email Correspondence

Global Id: T10000010059
Action Type: RESPONSE
Date: 01/20/2017
Action: Email Correspondence

2539 TELEGRAPH, LLC (Continued) **S119777452**

Global Id:	T10000010059
Action Type:	RESPONSE
Date:	02/16/2017
Action:	Other Report / Document
Global Id:	T10000010059
Action Type:	ENFORCEMENT
Date:	03/07/2017
Action:	13267 Requirement
Global Id:	T10000010059
Action Type:	RESPONSE
Date:	04/26/2017
Action:	Site Assessment Report
Global Id:	T10000010059
Action Type:	RESPONSE
Date:	01/20/2017
Action:	Email Correspondence
Global Id:	T10000010059
Action Type:	RESPONSE
Date:	07/11/2017
Action:	Request for Closure - Regulator Responded
Global Id:	T10000010059
Action Type:	RESPONSE
Date:	04/06/2017
Action:	Soil and Water Investigation Workplan - Regulator Responded
Global Id:	T10000010059
Action Type:	RESPONSE
Date:	07/11/2017
Action:	Request for Closure - Regulator Responded
Global Id:	T10000010059
Action Type:	ENFORCEMENT
Date:	06/02/2017
Action:	13267 Requirement
Global Id:	T10000010059
Action Type:	ENFORCEMENT
Date:	08/15/2017
Action:	Technical Correspondence / Assistance / Other
Global Id:	T10000010059
Action Type:	ENFORCEMENT
Date:	09/29/2017
Action:	Technical Correspondence / Assistance / Other
Global Id:	T10000010059
Action Type:	ENFORCEMENT
Date:	04/19/2017
Action:	Technical Correspondence / Assistance / Other
Global Id:	T10000010059
Action Type:	ENFORCEMENT

2539 TELEGRAPH, LLC (Continued) **S119777452**

Date: 06/28/2018
Action: Closure/No Further Action Letter

LUST:
Global Id: T10000010059
Status: Open - Case Begin Date
Status Date: 01/20/2017

Global Id: T10000010059
Status: Informational Item
Status Date: 01/23/2017

Global Id: T10000010059
Status: Pending Review
Status Date: 01/27/2017

Global Id: T10000010059
Status: Open - Site Assessment
Status Date: 02/03/2017

Global Id: T10000010059
Status: Pending Review
Status Date: 02/03/2017

Global Id: T10000010059
Status: Open - Eligible for Closure
Status Date: 09/29/2017

Global Id: T10000010059
Status: Completed - Case Closed
Status Date: 06/28/2018

CORTESE:
Name: FORMER CENTER FOR INDEPENDENT LIVING
Address: 2539 TELEGRAPH AVE
City,State,Zip: BERKELEY, CA 94704
Region: CORTESE
Envirostor Id: Not reported
Global ID: T10000010059
Site/Facility Type: LUST CLEANUP SITE
Cleanup Status: COMPLETED - CASE CLOSED
Status Date: Not reported
Site Code: Not reported
Latitude: Not reported
Longitude: Not reported
Owner: Not reported
Enf Type: Not reported
Swat R: Not reported
Flag: active
Order No: Not reported
Waste Discharge System No: Not reported
Effective Date: Not reported
Region 2: Not reported
WID Id: Not reported
Solid Waste Id No: Not reported

2539 TELEGRAPH, LLC (Continued) **S119777452**

Waste Management Uit Name: Not reported
File Name: Active Open

HAZNET:
Name: 2539 TELEGRAPH, LLC
Address: 2539 TELEGRAPH AVENUE
Address 2: Not reported
City,State,Zip: BERKELEY, CA 94704
Contact: NOELAN JANSSEN
Telephone: 2067559977
Mailing Name: Not reported
Mailing Address: 1321 MISSION STREET

Year: 2016
Gepaid: CAC002881399
TSD EPA ID: CAT080012602
CA Waste Code: 223 - Unspecified oil-containing waste
Disposal Method: H141 - Storage, Bulking, And/Or Transfer Off Site--No Treatment/Reovery (H010-H129) Or (H131-H135)
Tons: 5.1291

Year: 2016
Gepaid: CAC002881399
TSD EPA ID: CAD009466392
CA Waste Code: 512 - Other empty containers 30 gallons or more
Disposal Method: H129 - Other Treatment
Tons: 0.5

CERS:
Name: FORMER CENTER FOR INDEPENDENT LIVING
Address: 2539 TELEGRAPH AVE
City,State,Zip: BERKELEY, CA 94704
Site ID: 417214
CERS ID: T10000010059
CERS Description: Leaking Underground Storage Tank Cleanup Site

Affiliation:
Affiliation Type Desc: Regional Board Caseworker
Entity Name: KEVIN BROWN - SAN FRANCISCO BAY RWQCB (REGION 2)
Entity Title: Not reported
Affiliation Address: 1515 CLAY STREET, SUITE 1400
Affiliation City: OAKLAND
Affiliation State: CA
Affiliation Country: Not reported
Affiliation Zip: Not reported
Affiliation Phone: Not reported

HWTS:
Name: 2539 TELEGRAPH, LLC
Address: 2539 TELEGRAPH AVENUE
Address 2: Not reported
City,State,Zip: BERKELEY, CA 94704
EPA ID: CAC002881399
Inactive Date: 01/11/2017

2539 TELEGRAPH, LLC (Continued) **S119777452**

Create Date:	10/11/2016
Last Act Date:	01/11/2017
Mailing Name:	Not reported
Mailing Address:	1321 MISSION STREET
Mailing Address 2:	Not reported
Mailing City,State,Zip:	SAN FRANCISCO, CA 94103
Owner Name:	ZAC SHORE
Owner Address:	1321 MISSION ST.
Owner Address 2:	Not reported
Owner City,State,Zip:	SAN FRANCISCO, CA 94103
Contact Name:	NOELAN JANSSEN
Contact Address:	1321 MISSION ST.
Contact Address 2:	Not reported
City,State,Zip:	SAN FRANCISCO, CA 94103

D16 **PACIFIC GAS AND ELECTRIC COMPANY** **RCRA NonGen / NLR** **1026053317**
SW **2540 TELEGRAPH AVENUE** **CAC003060216**
< 1/8 **BERKELEY, CA 94704**
0.075 mi.
398 ft. **Site 6 of 6 in cluster D**

Relative: **Lower**

Actual: **233 ft.**

RCRA NonGen / NLR:

Date form received by agency:	2020-03-16 00:00:00.0
Facility name:	PACIFIC GAS AND ELECTRIC COMPANY
Facility address:	2540 TELEGRAPH AVENUE BERKELEY, CA 94704
EPA ID:	CAC003060216
Mailing address:	PO BOX 7640 SAN FRANCISCO, CA 94120
Contact:	MARC MOROLLA
Contact address:	2180 HARRISON STREET, ROOM 330 SAN FRANCISCO, CA 94110
Contact country:	Not reported
Contact telephone:	415-463-0708
Contact email:	MARC.MOROLLA@PGE.COM
EPA Region:	09
Classification:	Non-Generator
Description:	Handler: Non-Generators do not presently generate hazardous waste

Owner/Operator Summary:

Owner/operator name:	PACIFIC GAS AND ELECTRIC COMPANY
Owner/operator address:	PO BOX 7640 SAN FRANCISCO, CA 94120
Owner/operator country:	Not reported
Owner/operator telephone:	415-463-0708
Owner/operator email:	Not reported
Owner/operator fax:	Not reported
Owner/operator extension:	Not reported
Legal status:	Other
Owner/Operator Type:	Owner
Owner/Op start date:	Not reported
Owner/Op end date:	Not reported

Owner/operator name:	MARC MOROLLA
Owner/operator address:	2180 HARRISON STREET, ROOM 330 SAN FRANCISCO, CA 94110
Owner/operator country:	Not reported

PACIFIC GAS AND ELECTRIC COMPANY (Continued) **1026053317**

Owner/operator telephone: 415-463-0708
Owner/operator email: Not reported
Owner/operator fax: Not reported
Owner/operator extension: Not reported
Legal status: Other
Owner/Operator Type: Operator
Owner/Op start date: Not reported
Owner/Op end date: Not reported

Handler Activities Summary:
U.S. importer of hazardous waste: No
Mixed waste (haz. and radioactive): Not reported
Recycler of hazardous waste: No
Transporter of hazardous waste: No
Treater, storer or disposer of HW: No
Underground injection activity: No
On-site burner exemption: No
Furnace exemption: No
Used oil fuel burner: No
Used oil processor: No
User oil refiner: No
Used oil fuel marketer to burner: No
Used oil Specification marketer: No
Used oil transfer facility: No
Used oil transporter: No

Violation Status: No violations found

B17 **JOHN CAMOU** **RCRA NonGen / NLR** **1025859062**
NW **2386 TELEGRAPH AVE** **CAC003039596**
< 1/8 **BERKELEY, CA 94704**
0.095 mi.
501 ft. **Site 5 of 5 in cluster B**

Relative: RCRA NonGen / NLR:
Lower Date form received by agency: 2019-10-21 00:00:00.0
Facility name: JOHN CAMOU
Actual: Facility address: 2386 TELEGRAPH AVE
252 ft. BERKELEY, CA 94704-1614
EPA ID: CAC003039596
Contact: JOHN CAMOU
Contact address: 2386 TELEGRAPH AVE
BERKELEY, CA 94704-1614
Contact country: Not reported
Contact telephone: 410-549-1373
Contact email: MARIAE@PWSEI.COM
EPA Region: 09
Classification: Non-Generator
Description: Handler: Non-Generators do not presently generate hazardous waste

Owner/Operator Summary:
Owner/operator name: JOHN CAMOU
Owner/operator address: 2386 TELEGRAPH AVE
BERKELEY, CA 94704
Owner/operator country: Not reported
Owner/operator telephone: 410-549-1373
Owner/operator email: Not reported
Owner/operator fax: Not reported

JOHN CAMOU (Continued) **1025859062**

Owner/operator extension: Not reported
Legal status: Other
Owner/Operator Type: Operator
Owner/Op start date: Not reported
Owner/Op end date: Not reported

Owner/operator name: JOHN CAMOU
Owner/operator address: 2386 TELEGRAPH AVE
BERKELEY, CA 94704
Owner/operator country: Not reported
Owner/operator telephone: 410-549-1373
Owner/operator email: Not reported
Owner/operator fax: Not reported
Owner/operator extension: Not reported
Legal status: Other
Owner/Operator Type: Owner
Owner/Op start date: Not reported
Owner/Op end date: Not reported

Handler Activities Summary:
U.S. importer of hazardous waste: No
Mixed waste (haz. and radioactive): Not reported
Recycler of hazardous waste: No
Transporter of hazardous waste: No
Treater, storer or disposer of HW: No
Underground injection activity: No
On-site burner exemption: No
Furnace exemption: No
Used oil fuel burner: No
Used oil processor: No
User oil refiner: No
Used oil fuel marketer to burner: No
Used oil Specification marketer: No
Used oil transfer facility: No
Used oil transporter: No

Violation Status: No violations found

F18 **U C BERKELEY U 2 RESIDENCE HALL** **RCRA-SQG** **1005441379**
ENE **2650 HASTE ST** **FINDS** **CAR000120832**
< 1/8 **BERKELEY, CA 94720** **ECHO**
0.095 mi. **HAZNET**
501 ft. **Site 1 of 2 in cluster F** **HWTS**

Relative:
Higher

Actual:
296 ft.

RCRA-SQG:
Date form received by agency: 2002-06-25 00:00:00.0
Facility name: U C BERKELEY U 2 RESIDENCE HALL
Facility address: 2650 HASTE ST
BERKELEY, CA 94720
EPA ID: CAR000120832
Mailing address: 317 UNIVERSITY HALL NO 1150
BERKELEY, CA 94720-1150
Contact: PATRICK GOFF
Contact address: 317 UNIVERSITY HALL NO 1150
BERKELEY, CA 94720-1150
Contact country: US
Contact telephone: 510-642-1925
Contact email: Not reported

U C BERKELEY U 2 RESIDENCE HALL (Continued) **1005441379**

EPA Region: 09
Classification: Small Small Quantity Generator
Description: Handler: generates more than 100 and less than 1000 kg of hazardous waste during any calendar month and accumulates less than 6000 kg of hazardous waste at any time; or generates 100 kg or less of hazardous waste during any calendar month, and accumulates more than 1000 kg of hazardous waste at any time

Owner/Operator Summary:
Owner/operator name: REGENTS OF THE UNIV OF CALIF
Owner/operator address: 1111 FRANKLIN ST 12TH FL
OAKLAND, CA 94607
Owner/operator country: Not reported
Owner/operator telephone: 510-642-3073
Owner/operator email: Not reported
Owner/operator fax: Not reported
Owner/operator extension: Not reported
Legal status: State
Owner/Operator Type: Owner
Owner/Op start date: Not reported
Owner/Op end date: Not reported

Handler Activities Summary:
U.S. importer of hazardous waste: No
Mixed waste (haz. and radioactive): No
Recycler of hazardous waste: No
Transporter of hazardous waste: No
Treater, storer or disposer of HW: No
Underground injection activity: No
On-site burner exemption: No
Furnace exemption: No
Used oil fuel burner: No
Used oil processor: No
User oil refiner: No
Used oil fuel marketer to burner: No
Used oil Specification marketer: No
Used oil transfer facility: No
Used oil transporter: No

Hazardous Waste Summary:

. Waste code: D001
. Waste name: IGNITABLE WASTE

. Waste code: D002
. Waste name: CORROSIVE WASTE

Violation Status: No violations found

FINDS:
Registry ID: 110012544336

Click Here:

Environmental Interest/Information System:
California Hazardous Waste Tracking System - Datamart (HWTS-DATAMART) provides California with information on hazardous waste shipments for

U C BERKELEY U 2 RESIDENCE HALL (Continued) **1005441379**

generators, transporters, and treatment, storage, and disposal facilities.
RCRAInfo is a national information system that supports the Resource Conservation and Recovery Act (RCRA) program through the tracking of events and activities related to facilities that generate, transport, and treat, store, or dispose of hazardous waste. RCRAInfo allows RCRA program staff to track the notification, permit, compliance, and corrective action activities required under RCRA.

Click this hyperlink while viewing on your computer to access additional FINDS: detail in the EDR Site Report.

ECHO:

Envid:	1005441379
Registry ID:	110012544336
DFR URL:	http://echo.epa.gov/detailed-facility-report?fid=110012544336
Name:	U C BERKELEY U 2 RESIDENCE HALL
Address:	2650 HASTE ST
City,State,Zip:	BERKELEY, CA 94720

HAZNET:

Name:	U C BERKELEY U 2 RESIDENCE HALL
Address:	2650 HASTE ST
Address 2:	Not reported
City,State,Zip:	BERKELEY, CA 94720
Contact:	Kelley Etherington
Telephone:	5106437195
Mailing Name:	Not reported
Mailing Address:	317 UNIVERSITY HALL MC 1150
Year:	2005
Gepaid:	CAR000120832
TSD EPA ID:	CAD059494310
CA Waste Code:	551 - Laboratory waste chemicals
Disposal Method:	H01 - Transfer Station
Tons:	0.174
Year:	2005
Gepaid:	CAR000120832
TSD EPA ID:	CAD059494310
CA Waste Code:	331 - Off-specification, aged or surplus organics
Disposal Method:	H01 - Transfer Station
Tons:	0.094
Year:	2005
Gepaid:	CAR000120832
TSD EPA ID:	CAD059494310
CA Waste Code:	122 - Alkaline solution without metals pH >= 12.5
Disposal Method:	H01 - Transfer Station
Tons:	0.0565
Year:	2003
Gepaid:	CAR000120832
TSD EPA ID:	CAT000646117
CA Waste Code:	352 - Other organic solids
Disposal Method:	D80 - Disposal, Land Fill
Tons:	8.428

U C BERKELEY U 2 RESIDENCE HALL (Continued) **1005441379**

Year: 2003
Gepaid: CAR000120832
TSD EPA ID: CAD059494310
CA Waste Code: 352 - Other organic solids
Disposal Method: D99 - Disposal, Other
Tons: 1.0495

Year: 2003
Gepaid: CAR000120832
TSD EPA ID: CAD059494310
CA Waste Code: 221 - Waste oil and mixed oil
Disposal Method: H01 - Transfer Station
Tons: 0.076

Year: 2003
Gepaid: CAR000120832
TSD EPA ID: CAD059494310
CA Waste Code: 343 - Unspecified organic liquid mixture
Disposal Method: H01 - Transfer Station
Tons: 0.01

Year: 2003
Gepaid: CAR000120832
TSD EPA ID: CAD059494310
CA Waste Code: 181 - Other inorganic solid waste
Disposal Method: D99 - Disposal, Other
Tons: 0.0385

Year: 2002
Gepaid: CAR000120832
TSD EPA ID: CAT000646117
CA Waste Code: 352 - Other organic solids
Disposal Method: D80 - Disposal, Land Fill
Tons: 29.498

Year: 2002
Gepaid: CAR000120832
TSD EPA ID: CAD028409019
CA Waste Code: 352 - Other organic solids
Disposal Method: H01 - Transfer Station
Tons: 0.4214

Click this hyperlink while viewing on your computer to access
2 additional CA HAZNET: record(s) in the EDR Site Report.

Additional Info:
Year: 2005
Gen EPA ID: CAR000120832

Shipment Date: 20050330
Creation Date: Not reported
Receipt Date: Not reported
Manifest ID: 24422825
Trans EPA ID: MAD039322250
Trans Name: CLEAN HARBORS ENV SERVICES INC
Trans 2 EPA ID: Not reported

U C BERKELEY U 2 RESIDENCE HALL (Continued) **1005441379**

Trans 2 Name:	Not reported
TSDF EPA ID:	CAD059494310
Trans Name:	CLEAN HARBORS SAN JOSE LLC
TSDF Alt EPA ID:	CAD059494310
TSDF Alt Name:	Not reported
Waste Code Description:	135 - Unspecified aqueous solution
RCRA Code:	NONE
Meth Code:	- Not reported
Quantity Tons:	0.481
Waste Quantity:	962
Quantity Unit:	P
Additional Code 1:	Not reported
Additional Code 2:	Not reported
Additional Code 3:	Not reported
Additional Code 4:	Not reported
Additional Code 5:	Not reported

Shipment Date:	20050330
Creation Date:	Not reported
Receipt Date:	Not reported
Manifest ID:	24422825
Trans EPA ID:	MAD039322250
Trans Name:	CLEAN HARBORS ENV SERVICES INC
Trans 2 EPA ID:	Not reported
Trans 2 Name:	Not reported
TSDF EPA ID:	CAD059494310
Trans Name:	CLEAN HARBORS SAN JOSE LLC
TSDF Alt EPA ID:	CAD059494310
TSDF Alt Name:	Not reported
Waste Code Description:	135 - Unspecified aqueous solution
RCRA Code:	NONE
Meth Code:	- Not reported
Quantity Tons:	0.145
Waste Quantity:	290
Quantity Unit:	P
Additional Code 1:	Not reported
Additional Code 2:	Not reported
Additional Code 3:	Not reported
Additional Code 4:	Not reported
Additional Code 5:	Not reported

Shipment Date:	20050330
Creation Date:	5/27/2005 18:30:42
Receipt Date:	20050330
Manifest ID:	24422825
Trans EPA ID:	MAD039322250
Trans Name:	CLEAN HARBORS ENV SERVICES INC
Trans 2 EPA ID:	Not reported
Trans 2 Name:	Not reported
TSDF EPA ID:	CAD059494310
Trans Name:	CLEAN HARBORS SAN JOSE LLC
TSDF Alt EPA ID:	CAD059494310
TSDF Alt Name:	Not reported
Waste Code Description:	551 - Laboratory waste chemicals 561 Detergent and soap
RCRA Code:	NONE
Meth Code:	H01 - Transfer Station
Quantity Tons:	0.1175

U C BERKELEY U 2 RESIDENCE HALL (Continued) **1005441379**

Waste Quantity:	235
Quantity Unit:	P
Additional Code 1:	Not reported
Additional Code 2:	Not reported
Additional Code 3:	Not reported
Additional Code 4:	Not reported
Additional Code 5:	Not reported
Shipment Date:	20050330
Creation Date:	5/27/2005 18:30:42
Receipt Date:	20050330
Manifest ID:	24422825
Trans EPA ID:	MAD039322250
Trans Name:	CLEAN HARBORS ENV SERVICES INC
Trans 2 EPA ID:	Not reported
Trans 2 Name:	Not reported
TSDF EPA ID:	CAD059494310
Trans Name:	CLEAN HARBORS SAN JOSE LLC
TSDF Alt EPA ID:	CAD059494310
TSDF Alt Name:	Not reported
Waste Code Description:	551 - Laboratory waste chemicals 561 Detergent and soap
RCRA Code:	D002
Meth Code:	H01 - Transfer Station
Quantity Tons:	0.0565
Waste Quantity:	113
Quantity Unit:	P
Additional Code 1:	Not reported
Additional Code 2:	Not reported
Additional Code 3:	Not reported
Additional Code 4:	Not reported
Additional Code 5:	Not reported
Shipment Date:	20050330
Creation Date:	5/27/2005 18:30:42
Receipt Date:	20050330
Manifest ID:	24422825
Trans EPA ID:	MAD039322250
Trans Name:	CLEAN HARBORS ENV SERVICES INC
Trans 2 EPA ID:	Not reported
Trans 2 Name:	Not reported
TSDF EPA ID:	CAD059494310
Trans Name:	CLEAN HARBORS SAN JOSE LLC
TSDF Alt EPA ID:	CAD059494310
TSDF Alt Name:	Not reported
Waste Code Description:	122 - Alkaline solution without metals (pH > 12.5
RCRA Code:	D002
Meth Code:	H01 - Transfer Station
Quantity Tons:	0.0565
Waste Quantity:	113
Quantity Unit:	P
Additional Code 1:	Not reported
Additional Code 2:	Not reported
Additional Code 3:	Not reported
Additional Code 4:	Not reported
Additional Code 5:	Not reported
Shipment Date:	20050330

U C BERKELEY U 2 RESIDENCE HALL (Continued) **1005441379**

Creation Date:	5/27/2005 18:30:42
Receipt Date:	20050330
Manifest ID:	24422825
Trans EPA ID:	MAD039322250
Trans Name:	CLEAN HARBORS ENV SERVICES INC
Trans 2 EPA ID:	Not reported
Trans 2 Name:	Not reported
TSDF EPA ID:	CAD059494310
Trans Name:	CLEAN HARBORS SAN JOSE LLC
TSDF Alt EPA ID:	CAD059494310
TSDF Alt Name:	Not reported
Waste Code Description:	331 - Off-specification, aged, or surplus organics
RCRA Code:	D001
Meth Code:	H01 - Transfer Station
Quantity Tons:	0.094
Waste Quantity:	188
Quantity Unit:	P
Additional Code 1:	Not reported
Additional Code 2:	Not reported
Additional Code 3:	Not reported
Additional Code 4:	Not reported
Additional Code 5:	Not reported

Additional Info:

Year:	2003
Gen EPA ID:	CAR000120832
Shipment Date:	20030502
Creation Date:	9/2/2003 18:30:58
Receipt Date:	20030509
Manifest ID:	20737310
Trans EPA ID:	CAD980584692
Trans Name:	Not reported
Trans 2 EPA ID:	MAD039322250
Trans 2 Name:	Not reported
TSDF EPA ID:	CAD059494310
Trans Name:	Not reported
TSDF Alt EPA ID:	CAD059494310
TSDF Alt Name:	Not reported
Waste Code Description:	221 - Waste oil and mixed oil
RCRA Code:	Not reported
Meth Code:	H01 - Transfer Station
Quantity Tons:	0.076
Waste Quantity:	20
Quantity Unit:	G
Additional Code 1:	Not reported
Additional Code 2:	Not reported
Additional Code 3:	Not reported
Additional Code 4:	Not reported
Additional Code 5:	Not reported
Shipment Date:	20030324
Creation Date:	6/21/2003 18:30:56
Receipt Date:	20030402
Manifest ID:	22054266
Trans EPA ID:	CAR000037283
Trans Name:	Not reported

U C BERKELEY U 2 RESIDENCE HALL (Continued) **1005441379**

Trans 2 EPA ID:	Not reported
Trans 2 Name:	Not reported
TSDF EPA ID:	CAT000646117
Trans Name:	Not reported
TSDF Alt EPA ID:	CAT000646117
TSDF Alt Name:	Not reported
Waste Code Description:	352 - Other organic solids
RCRA Code:	Not reported
Meth Code:	D80 - Disposal, Land Fill
Quantity Tons:	8.428
Waste Quantity:	10
Quantity Unit:	Y
Additional Code 1:	Not reported
Additional Code 2:	Not reported
Additional Code 3:	Not reported
Additional Code 4:	Not reported
Additional Code 5:	Not reported

Shipment Date:	20030317
Creation Date:	6/12/2003 18:31:05
Receipt Date:	20030319
Manifest ID:	20736292
Trans EPA ID:	CAD980584692
Trans Name:	Not reported
Trans 2 EPA ID:	MAD039322250
Trans 2 Name:	Not reported
TSDF EPA ID:	CAD059494310
Trans Name:	Not reported
TSDF Alt EPA ID:	CAD059494310
TSDF Alt Name:	Not reported
Waste Code Description:	343 - Unspecified organic liquid mixture
RCRA Code:	D002
Meth Code:	H01 - Transfer Station
Quantity Tons:	0.01
Waste Quantity:	20
Quantity Unit:	P
Additional Code 1:	Not reported
Additional Code 2:	Not reported
Additional Code 3:	Not reported
Additional Code 4:	Not reported
Additional Code 5:	Not reported

Shipment Date:	20030317
Creation Date:	6/12/2003 18:31:05
Receipt Date:	20030319
Manifest ID:	20736292
Trans EPA ID:	CAD980584692
Trans Name:	Not reported
Trans 2 EPA ID:	MAD039322250
Trans 2 Name:	Not reported
TSDF EPA ID:	CAD059494310
Trans Name:	Not reported
TSDF Alt EPA ID:	CAD059494310
TSDF Alt Name:	Not reported
Waste Code Description:	352 - Other organic solids
RCRA Code:	Not reported
Meth Code:	D99 - Disposal, Other

U C BERKELEY U 2 RESIDENCE HALL (Continued) **1005441379**

Quantity Tons:	1.0495
Waste Quantity:	2099
Quantity Unit:	P
Additional Code 1:	Not reported
Additional Code 2:	Not reported
Additional Code 3:	Not reported
Additional Code 4:	Not reported
Additional Code 5:	Not reported
Shipment Date:	20030317
Creation Date:	6/12/2003 18:31:05
Receipt Date:	20030319
Manifest ID:	20736292
Trans EPA ID:	CAD980584692
Trans Name:	Not reported
Trans 2 EPA ID:	MAD039322250
Trans 2 Name:	Not reported
TSDF EPA ID:	CAD059494310
Trans Name:	Not reported
TSDF Alt EPA ID:	CAD059494310
TSDF Alt Name:	Not reported
Waste Code Description:	181 - Other inorganic solid waste Organics
RCRA Code:	D006
Meth Code:	D99 - Disposal, Other
Quantity Tons:	0.0385
Waste Quantity:	77
Quantity Unit:	P
Additional Code 1:	Not reported
Additional Code 2:	Not reported
Additional Code 3:	Not reported
Additional Code 4:	Not reported
Additional Code 5:	Not reported

Additional Info:

Year:	2002
Gen EPA ID:	CAR000120832
Shipment Date:	20021205
Creation Date:	2/25/2003 18:31:38
Receipt Date:	20021205
Manifest ID:	22053782
Trans EPA ID:	CAR000017657
Trans Name:	Not reported
Trans 2 EPA ID:	Not reported
Trans 2 Name:	Not reported
TSDF EPA ID:	CAD981382732
Trans Name:	Not reported
TSDF Alt EPA ID:	Not reported
TSDF Alt Name:	Not reported
Waste Code Description:	151 - Asbestos-containing waste
RCRA Code:	Not reported
Meth Code:	D80 - Disposal, Land Fill
Quantity Tons:	5.8996
Waste Quantity:	7
Quantity Unit:	Y
Additional Code 1:	Not reported
Additional Code 2:	Not reported

U C BERKELEY U 2 RESIDENCE HALL (Continued) **1005441379**

Additional Code 3:	Not reported
Additional Code 4:	Not reported
Additional Code 5:	Not reported
Shipment Date:	20021022
Creation Date:	2/10/2003 18:31:16
Receipt Date:	20021025
Manifest ID:	22049738
Trans EPA ID:	CAR000017657
Trans Name:	Not reported
Trans 2 EPA ID:	Not reported
Trans 2 Name:	Not reported
TSDF EPA ID:	CAD981382732
Trans Name:	Not reported
TSDF Alt EPA ID:	Not reported
TSDF Alt Name:	Not reported
Waste Code Description:	151 - Asbestos-containing waste
RCRA Code:	Not reported
Meth Code:	D80 - Disposal, Land Fill
Quantity Tons:	16.856
Waste Quantity:	20
Quantity Unit:	Y
Additional Code 1:	Not reported
Additional Code 2:	Not reported
Additional Code 3:	Not reported
Additional Code 4:	Not reported
Additional Code 5:	Not reported
Shipment Date:	20021002
Creation Date:	1/28/2003 18:32:43
Receipt Date:	20021004
Manifest ID:	22049741
Trans EPA ID:	CAR000017657
Trans Name:	Not reported
Trans 2 EPA ID:	CAD004778742
Trans 2 Name:	Not reported
TSDF EPA ID:	CAT000646117
Trans Name:	Not reported
TSDF Alt EPA ID:	Not reported
TSDF Alt Name:	Not reported
Waste Code Description:	352 - Other organic solids
RCRA Code:	Not reported
Meth Code:	D80 - Disposal, Land Fill
Quantity Tons:	16.856
Waste Quantity:	20
Quantity Unit:	Y
Additional Code 1:	Not reported
Additional Code 2:	Not reported
Additional Code 3:	Not reported
Additional Code 4:	Not reported
Additional Code 5:	Not reported
Shipment Date:	20021002
Creation Date:	1/28/2003 18:32:43
Receipt Date:	20021004
Manifest ID:	22049742
Trans EPA ID:	CAR000017657

U C BERKELEY U 2 RESIDENCE HALL (Continued) **1005441379**

Trans Name:	Not reported
Trans 2 EPA ID:	CAD004778742
Trans 2 Name:	Not reported
TSDF EPA ID:	CAT000646117
Trans Name:	Not reported
TSDF Alt EPA ID:	Not reported
TSDF Alt Name:	Not reported
Waste Code Description:	352 - Other organic solids
RCRA Code:	Not reported
Meth Code:	D80 - Disposal, Land Fill
Quantity Tons:	12.642
Waste Quantity:	15
Quantity Unit:	Y
Additional Code 1:	Not reported
Additional Code 2:	Not reported
Additional Code 3:	Not reported
Additional Code 4:	Not reported
Additional Code 5:	Not reported

Shipment Date:	20020903
Creation Date:	1/28/2003 18:32:43
Receipt Date:	20020912
Manifest ID:	22049697
Trans EPA ID:	CAR000017657
Trans Name:	Not reported
Trans 2 EPA ID:	CAD982524480
Trans 2 Name:	Not reported
TSDF EPA ID:	CAD028409019
Trans Name:	Not reported
TSDF Alt EPA ID:	Not reported
TSDF Alt Name:	Not reported
Waste Code Description:	352 - Other organic solids
RCRA Code:	Not reported
Meth Code:	H01 - Transfer Station
Quantity Tons:	0.4214
Waste Quantity:	0.5
Quantity Unit:	Y
Additional Code 1:	Not reported
Additional Code 2:	Not reported
Additional Code 3:	Not reported
Additional Code 4:	Not reported
Additional Code 5:	Not reported

Shipment Date:	20020903
Creation Date:	1/27/2003 18:32:25
Receipt Date:	20020909
Manifest ID:	21217308
Trans EPA ID:	CAR000017657
Trans Name:	Not reported
Trans 2 EPA ID:	Not reported
Trans 2 Name:	Not reported
TSDF EPA ID:	CAD981382732
Trans Name:	Not reported
TSDF Alt EPA ID:	Not reported
TSDF Alt Name:	Not reported
Waste Code Description:	151 - Asbestos-containing waste
RCRA Code:	Not reported

U C BERKELEY U 2 RESIDENCE HALL (Continued) **1005441379**

Meth Code:	D80 - Disposal, Land Fill
Quantity Tons:	21.07
Waste Quantity:	25
Quantity Unit:	Y
Additional Code 1:	Not reported
Additional Code 2:	Not reported
Additional Code 3:	Not reported
Additional Code 4:	Not reported
Additional Code 5:	Not reported
Shipment Date:	20020903
Creation Date:	1/28/2003 18:32:43
Receipt Date:	20020912
Manifest ID:	22049698
Trans EPA ID:	CAR000017657
Trans Name:	Not reported
Trans 2 EPA ID:	CAD982524480
Trans 2 Name:	Not reported
TSDF EPA ID:	CAD028409019
Trans Name:	Not reported
TSDF Alt EPA ID:	Not reported
TSDF Alt Name:	Not reported
Waste Code Description:	181 - Other inorganic solid waste Organics
RCRA Code:	D008
Meth Code:	H01 - Transfer Station
Quantity Tons:	0.4214
Waste Quantity:	0.5
Quantity Unit:	Y
Additional Code 1:	Not reported
Additional Code 2:	Not reported
Additional Code 3:	Not reported
Additional Code 4:	Not reported
Additional Code 5:	Not reported
Shipment Date:	20020814
Creation Date:	3/17/2003 18:31:23
Receipt Date:	20020816
Manifest ID:	21217401
Trans EPA ID:	CAR000017657
Trans Name:	Not reported
Trans 2 EPA ID:	CAD980585780
Trans 2 Name:	Not reported
TSDF EPA ID:	CAD981382732
Trans Name:	Not reported
TSDF Alt EPA ID:	Not reported
TSDF Alt Name:	Not reported
Waste Code Description:	151 - Asbestos-containing waste
RCRA Code:	Not reported
Meth Code:	D80 - Disposal, Land Fill
Quantity Tons:	29.498
Waste Quantity:	35
Quantity Unit:	Y
Additional Code 1:	Not reported
Additional Code 2:	Not reported
Additional Code 3:	Not reported
Additional Code 4:	Not reported
Additional Code 5:	Not reported

U C BERKELEY U 2 RESIDENCE HALL (Continued) **1005441379**

HWTS:

Name:	U C BERKELEY U 2 RESIDENCE HALL
Address:	2650 HASTE ST
Address 2:	Not reported
City,State,Zip:	BERKELEY, CA 94720
EPA ID:	CAR000120832
Inactive Date:	Not reported
Create Date:	03/04/2003
Last Act Date:	08/13/2019
Mailing Name:	Not reported
Mailing Address:	317 UNIVERSITY HALL MC 1150
Mailing Address 2:	Not reported
Mailing City,State,Zip:	BERKELEY, CA 947201150
Owner Name:	UNIVERSITY OF CAL REGENTS
Owner Address:	1111 FRANKLIN ST RM 6206
Owner Address 2:	Not reported
Owner City,State,Zip:	OAKLAND, CA 946070000
Contact Name:	PHILLIP HAYES
Contact Address:	317 UNIVERSITY HALL, MC 1150
Contact Address 2:	Not reported
City,State,Zip:	BERKELEY, CA 94720

NAICS:

EPA ID:	CAR000120832
Create Date:	2003-10-23 13:13:52
NAICS Code:	61131
NAICS Description:	Colleges, Universities, and Professional Schools
Issued EPA ID Date:	2003-03-04 14:25:35
Inactive Date:	Not reported
Facility Name:	U C BERKELEY U 2 RESIDENCE HALL
Facility Address:	2650 HASTE ST
Facility Address 2:	Not reported
Facility City:	BERKELEY
Facility County:	01
Facility State:	CA
Facility Zip:	94720

F19 **UC BERKELEY - U2 RESIDENCE HALL** **CERS TANKS S121765619**
ENE **2650 HASTE ST** **CERS N/A**
< 1/8 **BERKELEY, CA 94720**
0.095 mi.
501 ft. **Site 2 of 2 in cluster F**

Relative:
Higher

Actual:
296 ft.

CERS TANKS:

Name:	UC BERKELEY - U2 RESIDENCE HALL
Address:	2650 HASTE ST
City,State,Zip:	BERKELEY, CA 94720
Site ID:	356754
CERS ID:	10180353
CERS Description:	Aboveground Petroleum Storage

CERS:

Name:	UC BERKELEY - U2 RESIDENCE HALL
Address:	2650 HASTE ST
City,State,Zip:	BERKELEY, CA 94720
Site ID:	356754

UC BERKELEY - U2 RESIDENCE HALL (Continued) **S121765619**

CERS ID: 10180353
CERS Description: Chemical Storage Facilities

Violations:

Site ID: 356754
Site Name: UC Berkeley - U2 Residence Hall
Violation Date: 02-19-2014
Citation: HSC 6.95 25504(c) - California Health and Safety Code, Chapter 6.95, Section(s) 25504(c)
Violation Description: Failure to include provisions in the business plan to ensure that appropriate personnel receive initial and annual training.
Violation Notes: Returned to compliance on 03/21/2014. Larry Wong last received annual spill training on 4/10/12.
Violation Division: Berkeley City Toxics Management Division
Violation Program: HMRRP
Violation Source: CERS

Site ID: 356754
Site Name: UC Berkeley - U2 Residence Hall
Violation Date: 02-22-2017
Citation: HSC 6.95 25508.1(a)-(f) - California Health and Safety Code, Chapter 6.95, Section(s) 25508.1(a)-(f)
Violation Description: Failure to electronically update business plan within 30 days of any one of the following events: A 100 percent or more increase in the quantity of a previously disclosed material. Any handling of a previously undisclosed hazardous materials at or above reportable quantities. A change of business address, business ownership, or business name. A substantial change in the handler's operations that requires modification to any portion of the business plan.
Violation Notes: Returned to compliance on 03/22/2017. Inventory needs to include CO2 (11 cylinders and 1 dewar were observed), and janitorial supplies. Helium is no longer stored here, so it should be removed from the inventory.
Violation Division: Berkeley City Toxics Management Division
Violation Program: HMRRP
Violation Source: CERS

Site ID: 356754
Site Name: UC Berkeley - U2 Residence Hall
Violation Date: 02-22-2017
Citation: HSC 6.95 25505(a)(4) - California Health and Safety Code, Chapter 6.95, Section(s) 25505(a)(4)
Violation Description: Failure to provide initial and annual training to all employees in safety procedures in the event of a release or threatened release of a hazardous material or failure to document and maintain training records for a minimum of three years.
Violation Notes: Returned to compliance on 06/06/2017. TMD requested training records for Simon Wong and Carla Robbins. Training was out of date.
Violation Division: Berkeley City Toxics Management Division
Violation Program: HMRRP
Violation Source: CERS

Site ID: 356754
Site Name: UC Berkeley - U2 Residence Hall
Violation Date: 02-20-2020
Citation: HSC 6.95 25505(a)(4) - California Health and Safety Code, Chapter 6.95, Section(s) 25505(a)(4)
Violation Description: Failure to provide initial and annual training to all employees in

UC BERKELEY - U2 RESIDENCE HALL (Continued) **S121765619**

	safety procedures in the event of a release or threatened release of a hazardous material or failure to document and maintain training records for a minimum of three years.
Violation Notes:	Requested training records for Uber and Bianca, these were overdue.
Violation Division:	Berkeley City Toxics Management Division
Violation Program:	HMRRP
Violation Source:	CERS
Site ID:	356754
Site Name:	UC Berkeley - U2 Residence Hall
Violation Date:	02-20-2020
Citation:	HSC 6.67 25270.4.5 (a) - California Health and Safety Code, Chapter 6.67, Section(s) 25270.4.5 (a)
Violation Description:	Failure to complete a review and evaluation of the SPCC Plan at least once every five years, document the completion of the review, and sign a statement as to whether the SPCC Plan will be amended.
Violation Notes:	SPCC is due for a 5 year review, the last one occurred in 12/14.
Violation Division:	Berkeley City Toxics Management Division
Violation Program:	APSA
Violation Source:	CERS

Evaluation:

Eval General Type:	Compliance Evaluation Inspection
Eval Date:	02-20-2020
Violations Found:	Yes
Eval Type:	Routine done by local agency
Eval Notes:	Met Tim Pine of EH&S, Uber from PPCS, and Bianca from the Residence Halls, to conduct the routine inspection. Inventory was reviewed and appeared accurate.
Eval Division:	Berkeley City Toxics Management Division
Eval Program:	HMRRP
Eval Source:	CERS
Eval General Type:	Compliance Evaluation Inspection
Eval Date:	02-22-2017
Violations Found:	Yes
Eval Type:	Routine done by local agency
Eval Notes:	Was on-site with Tim Pine and Mike Cupp to conduct the routine hazardous materials inspection. Facility includes U2 residence Hall and Crossroads Dining Facility. Hazardous materials included paint, CO2, janitorial supplies, and diesel. 600 gallons of diesel are reported on the inventory but the largest generator holds 900 gallons. UC needs to review the diesel on these contiguous sites and ensure the inventory accurately reflects the maximum amount on-site. If the site has more than 1320 gallons, the business activities page should indicate the sites are in APSA. The UC already covers these sites in their SPCC.
Eval Division:	Berkeley City Toxics Management Division
Eval Program:	HMRRP
Eval Source:	CERS
Eval General Type:	Compliance Evaluation Inspection
Eval Date:	02-19-2014
Violations Found:	Yes
Eval Type:	Routine done by local agency
Eval Notes:	Met Kelley Etherington of EH&S and Larry Wong and Kari Peterson of Housing and Dining.

UC BERKELEY - U2 RESIDENCE HALL (Continued) **S121765619**

Eval Division: Berkeley City Toxics Management Division
Eval Program: HMRRP
Eval Source: CERS

Eval General Type: Compliance Evaluation Inspection
Eval Date: 02-20-2020
Violations Found: Yes
Eval Type: Routine done by local agency
Eval Notes: Above Ground tank was inspected, logs were current.
Eval Division: Berkeley City Toxics Management Division
Eval Program: APSA
Eval Source: CERS

Enforcement Action:
Site ID: 356754
Site Name: UC Berkeley - U2 Residence Hall
Site Address: 2650 HASTE ST
Site City: BERKELEY
Site Zip: 94720
Enf Action Date: 02-19-2014
Enf Action Type: Notice of Violation (Unified Program)
Enf Action Description: Notice of Violation Issued by the Inspector at the Time of Inspection
Enf Action Notes: Not reported
Enf Action Division: Berkeley City Toxics Management Division
Enf Action Program: HMRRP
Enf Action Source: CERS

Affiliation:
Affiliation Type Desc: Facility Mailing Address
Entity Name: Mailing Address
Entity Title: Not reported
Affiliation Address: 317 UNIVERSITY HALL, MC 1150
Affiliation City: BERKELEY
Affiliation State: CA
Affiliation Country: Not reported
Affiliation Zip: 94720
Affiliation Phone: Not reported

Affiliation Type Desc: Legal Owner
Entity Name: Regents of University of California
Entity Title: Not reported
Affiliation Address: C/O UC BERKELEY, OFFICE OF EHS 317 UNIVERSITY HALL, MC 1150
Affiliation City: BERKELEY
Affiliation State: CA
Affiliation Country: United States
Affiliation Zip: 94720
Affiliation Phone: (510) 642-3073

Affiliation Type Desc: CUPA District
Entity Name: Berkeley City Toxics Management Division
Entity Title: Not reported
Affiliation Address: 1947 Center Street, 1st Floor
Affiliation City: Berkeley
Affiliation State: CA
Affiliation Country: Not reported
Affiliation Zip: 94704

UC BERKELEY - U2 RESIDENCE HALL (Continued) **S121765619**

Affiliation Phone:	(510) 981-7460
Affiliation Type Desc:	Operator
Entity Name:	University of California, Berkeley
Entity Title:	Not reported
Affiliation Address:	Not reported
Affiliation City:	Not reported
Affiliation State:	Not reported
Affiliation Country:	Not reported
Affiliation Zip:	Not reported
Affiliation Phone:	(510) 642-3073
Affiliation Type Desc:	Parent Corporation
Entity Name:	University of California, Berkeley
Entity Title:	Not reported
Affiliation Address:	Not reported
Affiliation City:	Not reported
Affiliation State:	Not reported
Affiliation Country:	Not reported
Affiliation Zip:	Not reported
Affiliation Phone:	Not reported
Affiliation Type Desc:	Environmental Contact
Entity Name:	Phillip Hayes
Entity Title:	Not reported
Affiliation Address:	317 University Hall
Affiliation City:	Berkeley
Affiliation State:	CA
Affiliation Country:	Not reported
Affiliation Zip:	94720
Affiliation Phone:	Not reported

E20
East
< 1/8
0.105 mi.
555 ft.

ARLENE FERGUSON **RCRA NonGen / NLR** **1024764811**
2646 DWIGHT WAY #7 **CAC002984679**
BERKELEY, CA 94704

Site 2 of 2 in cluster E

Relative:
Higher

Actual:
296 ft.

RCRA NonGen / NLR:

Date form received by agency:	2018-10-12 00:00:00.0
Facility name:	ARLENE FERGUSON
Facility address:	2646 DWIGHT WAY #7 BERKELEY, CA 94704
EPA ID:	CAC002984679
Contact:	ARLENE FERGUSON
Contact address:	2646 DWIGHT WAY #7 BERKELEY, CA 94704
Contact country:	Not reported
Contact telephone:	925-934-0520
Contact email:	LIZDUENAS@ALLIANCE-ENVIRO.COM
EPA Region:	09
Classification:	Non-Generator
Description:	Handler: Non-Generators do not presently generate hazardous waste

Owner/Operator Summary:

Owner/operator name:	ARLENE FERGUSON

ARLENE FERGUSON (Continued) **1024764811**

Owner/operator address:	2646 DWIGHT WAY #7
	BERKELEY, CA 94704
Owner/operator country:	Not reported
Owner/operator telephone:	925-934-0520
Owner/operator email:	Not reported
Owner/operator fax:	Not reported
Owner/operator extension:	Not reported
Legal status:	Other
Owner/Operator Type:	Operator
Owner/Op start date:	Not reported
Owner/Op end date:	Not reported

Owner/operator name:	ARLENE FERGUSON
Owner/operator address:	2646 DWIGHT WAY #7
	BERKELEY, CA 94704
Owner/operator country:	Not reported
Owner/operator telephone:	925-934-0520
Owner/operator email:	Not reported
Owner/operator fax:	Not reported
Owner/operator extension:	Not reported
Legal status:	Other
Owner/Operator Type:	Owner
Owner/Op start date:	Not reported
Owner/Op end date:	Not reported

Handler Activities Summary:

U.S. importer of hazardous waste:	No
Mixed waste (haz. and radioactive):	No
Recycler of hazardous waste:	No
Transporter of hazardous waste:	No
Treater, storer or disposer of HW:	No
Underground injection activity:	No
On-site burner exemption:	No
Furnace exemption:	No
Used oil fuel burner:	No
Used oil processor:	No
User oil refiner:	No
Used oil fuel marketer to burner:	No
Used oil Specification marketer:	No
Used oil transfer facility:	No
Used oil transporter:	No

Violation Status: No violations found

---

21 South < 1/8 0.108 mi. 571 ft.

RAJ PROPERTIES
2541 REGENT ST #106
BERKELEY, CA 94709

RCRA NonGen / NLR **1026041554** **CAC003047690**

Relative: Lower

Actual: 241 ft.

RCRA NonGen / NLR:

Date form received by agency:	2019-12-18 00:00:00.0
Facility name:	RAJ PROPERTIES
Facility address:	2541 REGENT ST #106
	BERKELEY, CA 94709
EPA ID:	CAC003047690
Contact:	RAJ PROPERTIES
Contact address:	2541 REGENT ST #106

RAJ PROPERTIES (Continued) **1026041554**

BERKELEY, CA 94709
Contact country: Not reported
Contact telephone: 510-812-9402
Contact email: LISAR@SYNERGYCOMPANIES.ORG
EPA Region: 09
Classification: Non-Generator
Description: Handler: Non-Generators do not presently generate hazardous waste

Owner/Operator Summary:
Owner/operator name: RAJ PROPERTIES
Owner/operator address: 2541 REGENT ST #106
BERKELEY, CA 94709
Owner/operator country: Not reported
Owner/operator telephone: 510-812-9402
Owner/operator email: Not reported
Owner/operator fax: Not reported
Owner/operator extension: Not reported
Legal status: Other
Owner/Operator Type: Owner
Owner/Op start date: Not reported
Owner/Op end date: Not reported

Owner/operator name: RAJ PROPERTIES
Owner/operator address: 2541 REGENT ST #106
BERKELEY, CA 94709
Owner/operator country: Not reported
Owner/operator telephone: 510-812-9402
Owner/operator email: Not reported
Owner/operator fax: Not reported
Owner/operator extension: Not reported
Legal status: Other
Owner/Operator Type: Operator
Owner/Op start date: Not reported
Owner/Op end date: Not reported

Handler Activities Summary:
U.S. importer of hazardous waste: No
Mixed waste (haz. and radioactive): Not reported
Recycler of hazardous waste: No
Transporter of hazardous waste: No
Treater, storer or disposer of HW: No
Underground injection activity: No
On-site burner exemption: No
Furnace exemption: No
Used oil fuel burner: No
Used oil processor: No
User oil refiner: No
Used oil fuel marketer to burner: No
Used oil Specification marketer: No
Used oil transfer facility: No
Used oil transporter: No

Violation Status: No violations found

G22 **DURANT HOTEL LLC** **LUST** **S102431505**
NNE **2600 DURANT AVE** **HAZNET** **N/A**
< 1/8 **BERKELEY, CA 94704** **HIST CORTESE**
0.117 mi. **CERS**
619 ft. **Site 1 of 3 in cluster G** **HWTS**

Relative: Higher

Actual: 281 ft.

LUST REG 2:

Region:	2
Facility Id:	01-1947
Facility Status:	Case Closed
Case Number:	01-1947
How Discovered:	OM
Leak Cause:	UNK
Leak Source:	UNK
Date Leak Confirmed:	8/18/1994
Oversight Program:	LUST
Prelim. Site Assesment Wokplan Submitted:	Not reported
Preliminary Site Assesment Began:	Not reported
Pollution Characterization Began:	Not reported
Pollution Remediation Plan Submitted:	Not reported
Date Remediation Action Underway:	Not reported
Date Post Remedial Action Monitoring Began:	Not reported

LUST:

Name:	HOTEL DURANT
Address:	2600 DURANT AVE
City,State,Zip:	BERKELEY, CA 94704
Lead Agency:	BERKELEY, CITY OF
Case Type:	LUST Cleanup Site
Geo Track:	http://geotracker.waterboards.ca.gov/profile_report.asp?global_id=T0600101800
Global Id:	T0600101800
Latitude:	37.867925
Longitude:	-122.256292
Status:	Completed - Case Closed
Status Date:	08/18/1994
Case Worker:	GAF
RB Case Number:	01-1947
Local Agency:	BERKELEY, CITY OF
File Location:	Not reported
Local Case Number:	01-1947
Potential Media Affect:	Under Investigation
Potential Contaminants of Concern:	Stoddard solvent / Mineral Spriits / Distillates
Site History:	Not reported

LUST:

Global Id:	T0600101800
Contact Type:	Local Agency Caseworker
Contact Name:	GEOFFERY FIEDLER
Organization Name:	BERKELEY, CITY OF
Address:	2118 MILVIA STREET 3RD FLOOR
City:	BERKELEY
Email:	gfiedler@ci.berkeley.ca.us
Phone Number:	Not reported

Global Id:	T0600101800
Contact Type:	Regional Board Caseworker
Contact Name:	Regional Water Board
Organization Name:	SAN FRANCISCO BAY RWQCB (REGION 2)
Address:	1515 CLAY ST SUITE 1400

DURANT HOTEL LLC (Continued) **S102431505**

City: OAKLAND
Email: Not reported
Phone Number: Not reported

LUST:
Global Id: T0600101800
Action Type: Other
Date: 01/20/1993
Action: Leak Discovery

Global Id: T0600101800
Action Type: Other
Date: 01/20/1993
Action: Leak Stopped

Global Id: T0600101800
Action Type: Other
Date: 01/20/1993
Action: Leak Reported

LUST:
Global Id: T0600101800
Status: Open - Case Begin Date
Status Date: 01/20/1993

Global Id: T0600101800
Status: Open - Site Assessment
Status Date: 08/17/1994

Global Id: T0600101800
Status: Completed - Case Closed
Status Date: 08/18/1994

HAZNET:
Name: DURANT HOTEL LLC
Address: 2600 DURANT AVE
Address 2: Not reported
City,State,Zip: BERKELEY, CA 947041711
Contact: CHRIS MUMMA
Telephone: 4156945102
Mailing Name: Not reported
Mailing Address: 315 S BISCAYNE BLVD

Year: 2013
Gepaid: CAC002747669
TSD EPA ID: CAD981382732
CA Waste Code: 151 - Asbestos containing waste
Disposal Method: H132 - Landfill Or Surface Impoundment That Will Be Closed As Landfill(To Include On-Site Treatment And/Or Stabilization)
Tons: 1.2

Additional Info:
Year: 2013

DURANT HOTEL LLC (Continued) **S102431505**

Gen EPA ID:	CAC002747669
Shipment Date:	20131127
Creation Date:	1/28/2014 22:15:25
Receipt Date:	20131209
Manifest ID:	010776664JJK
Trans EPA ID:	CAL000298854
Trans Name:	BAYVIEW ENVIRONMENTAL SERVICES INC
Trans 2 EPA ID:	CAR000037283
Trans 2 Name:	WORLD ENVIRONMENTAL & ENERGY
TSDF EPA ID:	CAD981382732
Trans Name:	ALTAMONT LANDFILL
TSDF Alt EPA ID:	Not reported
TSDF Alt Name:	Not reported
Waste Code Description:	151 - Asbestos-containing waste
RCRA Code:	Not reported
Meth Code:	H132 - Landfill Or Surface Impoundment That Will Be Closed As Landfill(To Include On-Site Treatment And/Or Stabilization)
Quantity Tons:	0.4
Waste Quantity:	1
Quantity Unit:	Y
Additional Code 1:	Not reported
Additional Code 2:	Not reported
Additional Code 3:	Not reported
Additional Code 4:	Not reported
Additional Code 5:	Not reported
Shipment Date:	20131029
Creation Date:	12/23/2013 22:15:20
Receipt Date:	20131031
Manifest ID:	010776663JJK
Trans EPA ID:	CAL000298854
Trans Name:	BAYVIEW ENVIRONMENTAL SERVICES INC
Trans 2 EPA ID:	CAR000037283
Trans 2 Name:	WORLD ENVIRONMENTAL & ENERGY
TSDF EPA ID:	CAD981382732
Trans Name:	ALTAMONT LANDFIL
TSDF Alt EPA ID:	Not reported
TSDF Alt Name:	Not reported
Waste Code Description:	151 - Asbestos-containing waste
RCRA Code:	Not reported
Meth Code:	H132 - Landfill Or Surface Impoundment That Will Be Closed As Landfill(To Include On-Site Treatment And/Or Stabilization)
Quantity Tons:	0.8
Waste Quantity:	2
Quantity Unit:	Y
Additional Code 1:	Not reported
Additional Code 2:	Not reported
Additional Code 3:	Not reported
Additional Code 4:	Not reported
Additional Code 5:	Not reported

HIST CORTESE:

edr_fname:	HOTEL DURANT
edr_fadd1:	2600 DURANT
City,State,Zip:	BERKELEY, CA 94704
Region:	CORTESE

DURANT HOTEL LLC (Continued) **S102431505**

Facility County Code: 1
Reg By: LTNKA
Reg Id: 01-1947

CERS:
Name: HOTEL DURANT
Address: 2600 DURANT AVE
City,State,Zip: BERKELEY, CA 94704
Site ID: 209581
CERS ID: 10717021
CERS Description: Chemical Storage Facilities

Violations:
Site ID: 209581
Site Name: HOTEL DURANT
Violation Date: 11-15-2016
Citation: HSC 6.95 25507 - California Health and Safety Code, Chapter 6.95, Section(s) 25507
Violation Description: Failure to adequately establish and implement a business plan when storing/handling a hazardous material at or above reportable quantities.
Violation Notes: Returned to compliance on 01/25/2017. The facility failed to establish and adequately implement a business plan. The facility exceed the specified thresholds of Hazardous Materials required to submit a Hazardous Materials Business Plan (HMBP) in accordance with BMC 15.12.050. Therefore the facility meet the requirement to report Hazardous Materials inventory and submit a Hazardous Materials Business Plan (HMBP). Corrective Action: Please establish Hazardous Materials Business Plan (HMBP) by 12/19/2016. To complete a HMBP, please go to cers.calepa.ca.gov and create an account. Report a complete list of Hazmat Iventory, Site Map, Emergency Response Plan, and Employee training plan.
Violation Division: Berkeley City Toxics Management Division
Violation Program: HMRRP
Violation Source: CERS

Site ID: 209581
Site Name: HOTEL DURANT
Violation Date: 03-07-2017
Citation: HSC 6.95 25508(a)(1) - California Health and Safety Code, Chapter 6.95, Section(s) 25508(a)(1)
Violation Description: Failure to complete and electronically submit a business plan when storing/handling a hazardous material at or above reportable quantities.
Violation Notes: Returned to compliance on 04/07/2017. Violation corrected at the time of inspection.
Violation Division: Berkeley City Toxics Management Division
Violation Program: HMRRP
Violation Source: CERS

Evaluation:
Eval General Type: Compliance Evaluation Inspection
Eval Date: 03-07-2017
Violations Found: Yes
Eval Type: Routine done by local agency
Eval Notes: Routine unannounced Hazardous Materials Business Plan and Stormwater Facility compliance inspection. The inspection noted that there was

DURANT HOTEL LLC (Continued) **S102431505**

liquid CO2 and gas CO2. Was told to resubmit to include the CO2 is cubic feet, assisted with submission and this violation was corrected on site. Noted old outdated refrigeration chemicals and two propane containers used to barbecue. For bbq told to either remove or list on the inventory statement, RP mentioned it would be returned to vendor within 15 days.

Eval Division: Berkeley City Toxics Management Division
Eval Program: HMRRP
Eval Source: CERS

Eval General Type: Other/Unknown
Eval Date: 11-15-2016
Violations Found: Yes
Eval Type: Other, not routine, done by local agency
Eval Notes: Conducted a screening for Hazardous Materials and Hazardous Waste. At any one time during a yea, if a facility use, handle, store, or generate combined (aggregate) quantities of Hazardous Materials and Hazardous Waste in amount >=55 gallons for liquids, 500 lbs for solids, and 200 cubic ft. for compressed gas must submit a Hazardous Materials Business Plan (HMBP). Observation: Hazardous Materials found during this inspection: Bar Area: (2x) Compressed Gas CO2= > 200 Cubic Ft., Liquid CO2/Bulk CO2 = >200 cubic ft. Hotel Laundry Area: Vaska cleaning supplies. (2x of 5 gal) Mineral Absolute = 10 gal, (4x of 15gal) Sea Salt plus = 60 gal, (4x of 5 gal) Herba Soft = 20 gal, (2x of 5 gal) Herba Detergent = 10 gal, (1x of 5 gal) Deep cleaner = 5 gal, (2x of 5 gal) De-Iron = 5 gal, (1x of 5 gal) Control Stain remover= 5 gal Universal Waste: The facility have a designated location and bins for old and used fluorescent bulbs and batteries. The facility takes their Universal [Truncated]
Eval Division: Berkeley City Toxics Management Division
Eval Program: HMRRP
Eval Source: CERS

Affiliation:

Affiliation Type Desc: Document Preparer
Entity Name: Victor Rodriguez
Entity Title: Not reported
Affiliation Address: Not reported
Affiliation City: Not reported
Affiliation State: Not reported
Affiliation Country: Not reported
Affiliation Zip: Not reported
Affiliation Phone: Not reported

Affiliation Type Desc: Local Agency Caseworker
Entity Name: GEOFFERY FIEDLER - BERKELEY, CITY OF
Entity Title: Not reported
Affiliation Address: 2118 MILVIA STREET 3RD FLOOR
Affiliation City: BERKELEY
Affiliation State: CA
Affiliation Country: Not reported
Affiliation Zip: Not reported
Affiliation Phone: Not reported

Affiliation Type Desc: Operator
Entity Name: Hotel Durant
Entity Title: Not reported

DURANT HOTEL LLC (Continued) **S102431505**

Affiliation Address:	Not reported
Affiliation City:	Not reported
Affiliation State:	Not reported
Affiliation Country:	Not reported
Affiliation Zip:	Not reported
Affiliation Phone:	(510) 845-8981
Affiliation Type Desc:	Environmental Contact
Entity Name:	Mickey Vanscoy
Entity Title:	Not reported
Affiliation Address:	2600 Durant AVE
Affiliation City:	Berkeley
Affiliation State:	CA
Affiliation Country:	Not reported
Affiliation Zip:	94704
Affiliation Phone:	Not reported
Affiliation Type Desc:	Identification Signer
Entity Name:	Victor Rodriguez
Entity Title:	Chief Engineer
Affiliation Address:	Not reported
Affiliation City:	Not reported
Affiliation State:	Not reported
Affiliation Country:	Not reported
Affiliation Zip:	Not reported
Affiliation Phone:	Not reported
Affiliation Type Desc:	Parent Corporation
Entity Name:	Hotel Durant
Entity Title:	Not reported
Affiliation Address:	Not reported
Affiliation City:	Not reported
Affiliation State:	Not reported
Affiliation Country:	Not reported
Affiliation Zip:	Not reported
Affiliation Phone:	Not reported
Affiliation Type Desc:	Regional Board Caseworker
Entity Name:	Regional Water Board - SAN FRANCISCO BAY RWQCB (REGION 2)
Entity Title:	Not reported
Affiliation Address:	1515 CLAY ST SUITE 1400
Affiliation City:	OAKLAND
Affiliation State:	CA
Affiliation Country:	Not reported
Affiliation Zip:	Not reported
Affiliation Phone:	Not reported
Affiliation Type Desc:	Legal Owner
Entity Name:	Hotel Durant
Entity Title:	Not reported
Affiliation Address:	2600 Durant AVE
Affiliation City:	Berkeley
Affiliation State:	CA
Affiliation Country:	United States
Affiliation Zip:	94704
Affiliation Phone:	(510) 845-8981

DURANT HOTEL LLC (Continued) **S102431505**

Affiliation Type Desc:	CUPA District
Entity Name:	Berkeley City Toxics Management Division
Entity Title:	Not reported
Affiliation Address:	1947 Center Street, 1st Floor
Affiliation City:	Berkeley
Affiliation State:	CA
Affiliation Country:	Not reported
Affiliation Zip:	94704
Affiliation Phone:	(510) 981-7460

Affiliation Type Desc:	Facility Mailing Address
Entity Name:	Mailing Address
Entity Title:	Not reported
Affiliation Address:	2600 Durant Ave
Affiliation City:	Berkeley
Affiliation State:	CA
Affiliation Country:	Not reported
Affiliation Zip:	94704
Affiliation Phone:	Not reported

Affiliation Type Desc:	Property Owner
Entity Name:	Hotel Durant
Entity Title:	Not reported
Affiliation Address:	2600 Durant AVE
Affiliation City:	Berkeley
Affiliation State:	CA
Affiliation Country:	United States
Affiliation Zip:	94704
Affiliation Phone:	(510) 845-8981

Name:	HOTEL DURANT
Address:	2600 DURANT AVE
City,State,Zip:	BERKELEY, CA 94704
Site ID:	209581
CERS ID:	T0600101800
CERS Description:	Leaking Underground Storage Tank Cleanup Site

Violations:

Site ID:	209581
Site Name:	HOTEL DURANT
Violation Date:	11-15-2016
Citation:	HSC 6.95 25507 - California Health and Safety Code, Chapter 6.95, Section(s) 25507
Violation Description:	Failure to adequately establish and implement a business plan when storing/handling a hazardous material at or above reportable quantities.
Violation Notes:	Returned to compliance on 01/25/2017. The facility failed to establish and adequately implement a business plan. The facility exceed the specified thresholds of Hazardous Materials required to submit a Hazardous Materials Business Plan (HMBP) in accordance with BMC 15.12.050. Therefore the facility meet the requirement to report Hazardous Materials inventory and submit a Hazardous Materials Business Plan (HMBP). Corrective Action: Please establish Hazardous Materials Business Plan (HMBP) by 12/19/2016. To complete a HMBP, please go to cers.calepa.ca.gov and create an account. Report a complete list of Hazmat Iventory, Site Map, Emergency Response Plan, and Employee training plan.

DURANT HOTEL LLC (Continued) **S102431505**

Violation Division: Berkeley City Toxics Management Division
Violation Program: HMRRP
Violation Source: CERS

Site ID: 209581
Site Name: HOTEL DURANT
Violation Date: 03-07-2017
Citation: HSC 6.95 25508(a)(1) - California Health and Safety Code, Chapter 6.95, Section(s) 25508(a)(1)
Violation Description: Failure to complete and electronically submit a business plan when storing/handling a hazardous material at or above reportable quantities.
Violation Notes: Returned to compliance on 04/07/2017. Violation corrected at the time of inspection.
Violation Division: Berkeley City Toxics Management Division
Violation Program: HMRRP
Violation Source: CERS

Evaluation:
Eval General Type: Compliance Evaluation Inspection
Eval Date: 03-07-2017
Violations Found: Yes
Eval Type: Routine done by local agency
Eval Notes: Routine unannounced Hazardous Materials Business Plan and Stormwater Facility compliance inspection. The inspection noted that there was liquid CO2 and gas CO2. Was told to resubmit to include the CO2 is cubic feet, assisted with submission and this violation was corrected on site. Noted old outdated refrigeration chemicals and two propane containers used to barbecue. For bbq told to either remove or list on the inventory statement, RP mentioned it would be returned to vendor within 15 days.
Eval Division: Berkeley City Toxics Management Division
Eval Program: HMRRP
Eval Source: CERS

Eval General Type: Other/Unknown
Eval Date: 11-15-2016
Violations Found: Yes
Eval Type: Other, not routine, done by local agency
Eval Notes: Conducted a screening for Hazardous Materials and Hazardous Waste. At any one time during a yea, if a facility use, handle, store, or generate combined (aggregate) quantities of Hazardous Materials and Hazardous Waste in amount >=55 gallons for liquids, 500 lbs for solids, and 200 cubic ft. for compressed gas must submit a Hazardous Materials Business Plan (HMBP). Observation: Hazardous Materials found during this inspection: Bar Area: (2x) Compressed Gas CO2= > 200 Cubic Ft., Liquid CO2/Bulk CO2 = >200 cubic ft. Hotel Laundry Area: Vaska cleaning supplies. (2x of 5 gal) Mineral Absolute = 10 gal, (4x of 15gal) Sea Salt plus = 60 gal, (4x of 5 gal) Herba Soft = 20 gal, (2x of 5 gal) Herba Detergent = 10 gal, (1x of 5 gal) Deep cleaner = 5 gal, (2x of 5 gal) De-Iron = 5 gal, (1x of 5 gal) Control Stain remover= 5 gal Universal Waste: The facility have a designated location and bins for old and used fluorescent bulbs and batteries. The facility takes their Universal [Truncated]
Eval Division: Berkeley City Toxics Management Division
Eval Program: HMRRP
Eval Source: CERS

DURANT HOTEL LLC (Continued) **S102431505**

Affiliation:

Affiliation Type Desc:	Document Preparer
Entity Name:	Victor Rodriguez
Entity Title:	Not reported
Affiliation Address:	Not reported
Affiliation City:	Not reported
Affiliation State:	Not reported
Affiliation Country:	Not reported
Affiliation Zip:	Not reported
Affiliation Phone:	Not reported

Affiliation Type Desc:	Local Agency Caseworker
Entity Name:	GEOFFERY FIEDLER - BERKELEY, CITY OF
Entity Title:	Not reported
Affiliation Address:	2118 MILVIA STREET 3RD FLOOR
Affiliation City:	BERKELEY
Affiliation State:	CA
Affiliation Country:	Not reported
Affiliation Zip:	Not reported
Affiliation Phone:	Not reported

Affiliation Type Desc:	Operator
Entity Name:	Hotel Durant
Entity Title:	Not reported
Affiliation Address:	Not reported
Affiliation City:	Not reported
Affiliation State:	Not reported
Affiliation Country:	Not reported
Affiliation Zip:	Not reported
Affiliation Phone:	(510) 845-8981

Affiliation Type Desc:	Environmental Contact
Entity Name:	Mickey Vanscoy
Entity Title:	Not reported
Affiliation Address:	2600 Durant AVE
Affiliation City:	Berkeley
Affiliation State:	CA
Affiliation Country:	Not reported
Affiliation Zip:	94704
Affiliation Phone:	Not reported

Affiliation Type Desc:	Identification Signer
Entity Name:	Victor Rodriguez
Entity Title:	Chief Engineer
Affiliation Address:	Not reported
Affiliation City:	Not reported
Affiliation State:	Not reported
Affiliation Country:	Not reported
Affiliation Zip:	Not reported
Affiliation Phone:	Not reported

Affiliation Type Desc:	Parent Corporation
Entity Name:	Hotel Durant
Entity Title:	Not reported
Affiliation Address:	Not reported
Affiliation City:	Not reported
Affiliation State:	Not reported

DURANT HOTEL LLC (Continued) **S102431505**

Affiliation Country: Not reported
Affiliation Zip: Not reported
Affiliation Phone: Not reported

Affiliation Type Desc: Regional Board Caseworker
Entity Name: Regional Water Board - SAN FRANCISCO BAY RWQCB (REGION 2)
Entity Title: Not reported
Affiliation Address: 1515 CLAY ST SUITE 1400
Affiliation City: OAKLAND
Affiliation State: CA
Affiliation Country: Not reported
Affiliation Zip: Not reported
Affiliation Phone: Not reported

Affiliation Type Desc: Legal Owner
Entity Name: Hotel Durant
Entity Title: Not reported
Affiliation Address: 2600 Durant AVE
Affiliation City: Berkeley
Affiliation State: CA
Affiliation Country: United States
Affiliation Zip: 94704
Affiliation Phone: (510) 845-8981

Affiliation Type Desc: CUPA District
Entity Name: Berkeley City Toxics Management Division
Entity Title: Not reported
Affiliation Address: 1947 Center Street, 1st Floor
Affiliation City: Berkeley
Affiliation State: CA
Affiliation Country: Not reported
Affiliation Zip: 94704
Affiliation Phone: (510) 981-7460

Affiliation Type Desc: Facility Mailing Address
Entity Name: Mailing Address
Entity Title: Not reported
Affiliation Address: 2600 Durant Ave
Affiliation City: Berkeley
Affiliation State: CA
Affiliation Country: Not reported
Affiliation Zip: 94704
Affiliation Phone: Not reported

Affiliation Type Desc: Property Owner
Entity Name: Hotel Durant
Entity Title: Not reported
Affiliation Address: 2600 Durant AVE
Affiliation City: Berkeley
Affiliation State: CA
Affiliation Country: United States
Affiliation Zip: 94704
Affiliation Phone: (510) 845-8981

HWTS:
Name: DURANT HOTEL LLC

DURANT HOTEL LLC (Continued) **S102431505**

Address:	2600 DURANT AVE
Address 2:	Not reported
City,State,Zip:	BERKELEY, CA 947041711
EPA ID:	CAC002747669
Inactive Date:	01/15/2014
Create Date:	10/16/2013
Last Act Date:	01/16/2014
Mailing Name:	Not reported
Mailing Address:	315 S BISCAYNE BLVD
Mailing Address 2:	Not reported
Mailing City,State,Zip:	MIAMI, FL 331312312
Owner Name:	DURANT HOTEL LLC
Owner Address:	315 S BISCAYNE BLVD
Owner Address 2:	Not reported
Owner City,State,Zip:	MIAMI, FL 331312312
Contact Name:	CHRIS MUMMA
Contact Address:	369 PINE ST STE 720
Contact Address 2:	Not reported
City,State,Zip:	SAN FRANCISCO, CA 941043314

G23 **HOTEL DURANT** **Cortese** **S112886555**
NNE **2600 DURANT AVE** **HAZNET** **N/A**
< 1/8 **BERKELEY, CA 94704** **HWTS**
0.117 mi.
619 ft. **Site 2 of 3 in cluster G**

Relative:
Higher

Actual:
281 ft.

CORTESE:

Name:	HOTEL DURANT
Address:	2600 DURANT AVE
City,State,Zip:	BERKELEY, CA 94704
Region:	CORTESE
Envirostor Id:	Not reported
Global ID:	T0600101800
Site/Facility Type:	LUST CLEANUP SITE
Cleanup Status:	COMPLETED - CASE CLOSED
Status Date:	Not reported
Site Code:	Not reported
Latitude:	Not reported
Longitude:	Not reported
Owner:	Not reported
Enf Type:	Not reported
Swat R:	Not reported
Flag:	active
Order No:	Not reported
Waste Discharge System No:	Not reported
Effective Date:	Not reported
Region 2:	Not reported
WID Id:	Not reported
Solid Waste Id No:	Not reported
Waste Management Uit Name:	Not reported
File Name:	Active Open

HAZNET:

Name:	HOTEL DURANT
Address:	2600 DURANT AVE
Address 2:	Not reported
City,State,Zip:	BERKELEY, CA 947040000

HOTEL DURANT (Continued) **S112886555**

Contact:	MICHAEL MOORE-GENERAL MGR
Telephone:	5108458981
Mailing Name:	Not reported
Mailing Address:	2600 DURANT AVE
Year:	1998
Gepaid:	CAC001381856
TSD EPA ID:	CAD981382732
CA Waste Code:	151 - Asbestos containing waste
Disposal Method:	D80 - Disposal, Land Fill
Tons:	3.3712

Additional Info:

Year:	1998
Gen EPA ID:	CAC001381856
Shipment Date:	19981231
Creation Date:	2/26/1999 0:00:00
Receipt Date:	19990106
Manifest ID:	98514089
Trans EPA ID:	CAR000017657
Trans Name:	Not reported
Trans 2 EPA ID:	Not reported
Trans 2 Name:	Not reported
TSDF EPA ID:	CAD981382732
Trans Name:	Not reported
TSDF Alt EPA ID:	Not reported
TSDF Alt Name:	Not reported
Waste Code Description:	151 - Asbestos-containing waste
RCRA Code:	Not reported
Meth Code:	D80 - Disposal, Land Fill
Quantity Tons:	3.3712
Waste Quantity:	4
Quantity Unit:	Y
Additional Code 1:	Not reported
Additional Code 2:	Not reported
Additional Code 3:	Not reported
Additional Code 4:	Not reported
Additional Code 5:	Not reported

HWTS:

Name:	HOTEL DURANT
Address:	2600 DURANT AVE
Address 2:	Not reported
City,State,Zip:	BERKELEY, CA 947040000
EPA ID:	CAC001381856
Inactive Date:	10/25/2000
Create Date:	12/30/1998
Last Act Date:	10/25/2000
Mailing Name:	Not reported
Mailing Address:	2600 DURANT AVE
Mailing Address 2:	Not reported
Mailing City,State,Zip:	BERKELEY, CA 947040000
Owner Name:	BUZ GIBB
Owner Address:	2600 DURANT AVE

HOTEL DURANT (Continued) **S112886555**

Owner Address 2:	Not reported
Owner City,State,Zip:	BERKELEY, CA 947040000
Contact Name:	MICHAEL MOORE-GENERAL MGR
Contact Address:	2600 DURANT AVE
Contact Address 2:	Not reported
City,State,Zip:	BERKELEY, CA 947040000

H24 **2520 COLLEGE AVE. #107** **RCRA NonGen / NLR** **1026045126**
ESE **2520 COLLEGE AVE. #107** **CAC003051500**
1/8-1/4 **BERKELEY, CA 94704**
0.125 mi.
662 ft. **Site 1 of 6 in cluster H**

Relative:
Higher

Actual:
291 ft.

RCRA NonGen / NLR:

Date form received by agency:	2020-01-16 00:00:00.0
Facility name:	2520 COLLEGE AVE. #107
Facility address:	2520 COLLEGE AVE. #107 BERKELEY, CA 94704
EPA ID:	CAC003051500
Contact:	2520 COLLEGE AVE. #107
Contact address:	2520 COLLEGE AVE. #107 BERKELEY, CA 94704
Contact country:	Not reported
Contact telephone:	415-590-3230
Contact email:	HAYWARD.RECEPTIONIST@SYNERGYCOMPANIES.OR
EPA Region:	09
Classification:	Non-Generator
Description:	Handler: Non-Generators do not presently generate hazardous waste

Owner/Operator Summary:

Owner/operator name:	2520 COLLEGE AVE. #107
Owner/operator address:	2520 COLLEGE AVE. #107 BERKELEY, CA 94704
Owner/operator country:	Not reported
Owner/operator telephone:	415-590-3230
Owner/operator email:	Not reported
Owner/operator fax:	Not reported
Owner/operator extension:	Not reported
Legal status:	Other
Owner/Operator Type:	Operator
Owner/Op start date:	Not reported
Owner/Op end date:	Not reported

Owner/operator name:	2520 COLLEGE AVE. #107
Owner/operator address:	2520 COLLEGE AVE. #107 BERKELEY, CA 94704
Owner/operator country:	Not reported
Owner/operator telephone:	415-590-3230
Owner/operator email:	Not reported
Owner/operator fax:	Not reported
Owner/operator extension:	Not reported
Legal status:	Other
Owner/Operator Type:	Owner
Owner/Op start date:	Not reported
Owner/Op end date:	Not reported

2520 COLLEGE AVE. #107 (Continued) **1026045126**

Handler Activities Summary:
- U.S. importer of hazardous waste: No
- Mixed waste (haz. and radioactive): Not reported
- Recycler of hazardous waste: No
- Transporter of hazardous waste: No
- Treater, storer or disposer of HW: No
- Underground injection activity: No
- On-site burner exemption: No
- Furnace exemption: No
- Used oil fuel burner: No
- Used oil processor: No
- User oil refiner: No
- Used oil fuel marketer to burner: No
- Used oil Specification marketer: No
- Used oil transfer facility: No
- Used oil transporter: No

Violation Status: No violations found

H25 **BERKELEY MULTIFAMILY PROPERTY OWNER, LLC** **RCRA NonGen / NLR** **1026049332**
ESE **2520 COLLEGE AVE. #210** **CAC003056067**
1/8-1/4 **BERKELEY, CA 94704**
0.125 mi.
662 ft. **Site 2 of 6 in cluster H**

Relative: **Higher**
Actual: **291 ft.**

RCRA NonGen / NLR:
- Date form received by agency: 2020-02-14 00:00:00.0
- Facility name: BERKELEY MULTIFAMILY PROPERTY OWNER, LLC
- Facility address: 2520 COLLEGE AVE. #210
BERKELEY, CA 94704
- EPA ID: CAC003056067
- Contact: BERKELEY MULTIFAMILY PROPERTY OWNER
- Contact address: 2520 COLLEGE AVE. #210
BERKELEY, CA 94704
- Contact country: Not reported
- Contact telephone: 415-590-3230
- Contact email: LAUREN@HALYARDBUILD.COM
- EPA Region: 09
- Classification: Non-Generator
- Description: Handler: Non-Generators do not presently generate hazardous waste

Owner/Operator Summary:
- Owner/operator name: BERKELEY MULTIFAMILY PROPERTY OWNER
- Owner/operator address: 2520 COLLEGE AVE. #210
BERKELEY, CA 94704
- Owner/operator country: Not reported
- Owner/operator telephone: 415-590-3230
- Owner/operator email: Not reported
- Owner/operator fax: Not reported
- Owner/operator extension: Not reported
- Legal status: Other
- Owner/Operator Type: Owner
- Owner/Op start date: Not reported
- Owner/Op end date: Not reported

- Owner/operator name: BERKELEY MULTIFAMILY PROPERTY OWNER
- Owner/operator address: 2520 COLLEGE AVE. #210
BERKELEY, CA 94704

BERKELEY MULTIFAMILY PROPERTY OWNER, LLC (Continued) **1026049332**

Owner/operator country: Not reported
Owner/operator telephone: 415-590-3230
Owner/operator email: Not reported
Owner/operator fax: Not reported
Owner/operator extension: Not reported
Legal status: Other
Owner/Operator Type: Operator
Owner/Op start date: Not reported
Owner/Op end date: Not reported

Handler Activities Summary:
U.S. importer of hazardous waste: No
Mixed waste (haz. and radioactive): Not reported
Recycler of hazardous waste: No
Transporter of hazardous waste: No
Treater, storer or disposer of HW: No
Underground injection activity: No
On-site burner exemption: No
Furnace exemption: No
Used oil fuel burner: No
Used oil processor: No
User oil refiner: No
Used oil fuel marketer to burner: No
Used oil Specification marketer: No
Used oil transfer facility: No
Used oil transporter: No

Violation Status: No violations found

H26 **2520 COLLEGE AVE. #308** **RCRA NonGen / NLR** **1026045102**
ESE **2520 COLLEGE AVE. #308** **CAC003051476**
1/8-1/4 **BERKELEY, CA 94704**
0.125 mi.
662 ft. **Site 3 of 6 in cluster H**

Relative: **Higher**

Actual: **291 ft.**

RCRA NonGen / NLR:
Date form received by agency: 2020-01-16 00:00:00.0
Facility name: 2520 COLLEGE AVE. #308
Facility address: 2520 COLLEGE AVE. #308
BERKELEY, CA 94704
EPA ID: CAC003051476
Contact: 2520 COLLEGE AVE. #308
Contact address: 2520 COLLEGE AVE. #308
BERKELEY, CA 94704
Contact country: Not reported
Contact telephone: 415-590-3230
Contact email: HAYWARD.RECEPTIONIST@SYNERGYCOMPANIES.OR
EPA Region: 09
Classification: Non-Generator
Description: Handler: Non-Generators do not presently generate hazardous waste

Owner/Operator Summary:
Owner/operator name: 2520 COLLEGE AVE. #308
Owner/operator address: 2520 COLLEGE AVE. #308
BERKELEY, CA 94704
Owner/operator country: Not reported
Owner/operator telephone: 415-590-3230
Owner/operator email: Not reported

2520 COLLEGE AVE. #308 (Continued) **1026045102**

Owner/operator fax:	Not reported
Owner/operator extension:	Not reported
Legal status:	Other
Owner/Operator Type:	Owner
Owner/Op start date:	Not reported
Owner/Op end date:	Not reported
Owner/operator name:	2520 COLLEGE AVE. #308
Owner/operator address:	2520 COLLEGE AVE. #308 BERKELEY, CA 94704
Owner/operator country:	Not reported
Owner/operator telephone:	415-590-3230
Owner/operator email:	Not reported
Owner/operator fax:	Not reported
Owner/operator extension:	Not reported
Legal status:	Other
Owner/Operator Type:	Operator
Owner/Op start date:	Not reported
Owner/Op end date:	Not reported

Handler Activities Summary:

U.S. importer of hazardous waste:	No
Mixed waste (haz. and radioactive):	Not reported
Recycler of hazardous waste:	No
Transporter of hazardous waste:	No
Treater, storer or disposer of HW:	No
Underground injection activity:	No
On-site burner exemption:	No
Furnace exemption:	No
Used oil fuel burner:	No
Used oil processor:	No
User oil refiner:	No
Used oil fuel marketer to burner:	No
Used oil Specification marketer:	No
Used oil transfer facility:	No
Used oil transporter:	No

Violation Status: No violations found

H27 **2520 COLLEGE AVE. #209** **RCRA NonGen / NLR** **1026045106**
ESE **2520 COLLEGE AVE. #209** **CAC003051480**
1/8-1/4 **BERKELEY, CA 94704**
0.125 mi.
662 ft. **Site 4 of 6 in cluster H**

Relative:
Higher

Actual:
291 ft.

RCRA NonGen / NLR:

Date form received by agency:	2020-01-16 00:00:00.0
Facility name:	2520 COLLEGE AVE. #209
Facility address:	2520 COLLEGE AVE. #209 BERKELEY, CA 94704
EPA ID:	CAC003051480
Contact:	2520 COLLEGE AVE. #209
Contact address:	2520 COLLEGE AVE. #209 BERKELEY, CA 94704
Contact country:	Not reported
Contact telephone:	415-590-3230
Contact email:	HAYWARD.RECEPTIONIST@SYNERGYCOMPANIES.OR
EPA Region:	09

2520 COLLEGE AVE. #209 (Continued) **1026045106**

Classification: Non-Generator
Description: Handler: Non-Generators do not presently generate hazardous waste

Owner/Operator Summary:
Owner/operator name: 2520 COLLEGE AVE. #209
Owner/operator address: 2520 COLLEGE AVE. #209
BERKELEY, CA 94704
Owner/operator country: Not reported
Owner/operator telephone: 415-590-3230
Owner/operator email: Not reported
Owner/operator fax: Not reported
Owner/operator extension: Not reported
Legal status: Other
Owner/Operator Type: Owner
Owner/Op start date: Not reported
Owner/Op end date: Not reported

Owner/operator name: 2520 COLLEGE AVE. #209
Owner/operator address: 2520 COLLEGE AVE. #209
BERKELEY, CA 94704
Owner/operator country: Not reported
Owner/operator telephone: 415-590-3230
Owner/operator email: Not reported
Owner/operator fax: Not reported
Owner/operator extension: Not reported
Legal status: Other
Owner/Operator Type: Operator
Owner/Op start date: Not reported
Owner/Op end date: Not reported

Handler Activities Summary:
U.S. importer of hazardous waste: No
Mixed waste (haz. and radioactive): Not reported
Recycler of hazardous waste: No
Transporter of hazardous waste: No
Treater, storer or disposer of HW: No
Underground injection activity: No
On-site burner exemption: No
Furnace exemption: No
Used oil fuel burner: No
Used oil processor: No
User oil refiner: No
Used oil fuel marketer to burner: No
Used oil Specification marketer: No
Used oil transfer facility: No
Used oil transporter: No

Violation Status: No violations found

H28 **2520 COLLEGE AVE. #210** **RCRA NonGen / NLR** **1026045077**
ESE **2520 COLLEGE AVE. #210** **CAC003051448**
1/8-1/4 **BERKELEY, CA 94704**
0.125 mi.
662 ft. **Site 5 of 6 in cluster H**

Relative:
Higher

Actual:
291 ft.

RCRA NonGen / NLR:

Date form received by agency:	2020-01-16 00:00:00.0
Facility name:	2520 COLLEGE AVE. #210
Facility address:	2520 COLLEGE AVE. #210 BERKELEY, CA 94704
EPA ID:	CAC003051448
Contact:	2520 COLLEGE AVE. #210
Contact address:	2520 COLLEGE AVE. #210 BERKELEY, CA 94704
Contact country:	Not reported
Contact telephone:	415-590-3230
Contact email:	HAYWARD.RECEPTIONIST@SYNERGYCOMPANIES.OR
EPA Region:	09
Classification:	Non-Generator
Description:	Handler: Non-Generators do not presently generate hazardous waste

Owner/Operator Summary:

Owner/operator name:	2520 COLLEGE AVE. #210
Owner/operator address:	2520 COLLEGE AVE. #210 BERKELEY, CA 94704
Owner/operator country:	Not reported
Owner/operator telephone:	415-590-3230
Owner/operator email:	Not reported
Owner/operator fax:	Not reported
Owner/operator extension:	Not reported
Legal status:	Other
Owner/Operator Type:	Owner
Owner/Op start date:	Not reported
Owner/Op end date:	Not reported

Owner/operator name:	2520 COLLEGE AVE. #210
Owner/operator address:	2520 COLLEGE AVE. #210 BERKELEY, CA 94704
Owner/operator country:	Not reported
Owner/operator telephone:	415-590-3230
Owner/operator email:	Not reported
Owner/operator fax:	Not reported
Owner/operator extension:	Not reported
Legal status:	Other
Owner/Operator Type:	Operator
Owner/Op start date:	Not reported
Owner/Op end date:	Not reported

Handler Activities Summary:

U.S. importer of hazardous waste:	No
Mixed waste (haz. and radioactive):	Not reported
Recycler of hazardous waste:	No
Transporter of hazardous waste:	No
Treater, storer or disposer of HW:	No
Underground injection activity:	No
On-site burner exemption:	No
Furnace exemption:	No

2520 COLLEGE AVE. #210 (Continued) **1026045077**

Used oil fuel burner: No
Used oil processor: No
User oil refiner: No
Used oil fuel marketer to burner: No
Used oil Specification marketer: No
Used oil transfer facility: No
Used oil transporter: No

Violation Status: No violations found

H29 **2520 COLLEGE AVE. #315** **RCRA NonGen / NLR** **1026045124**
ESE **2520 COLLEGE AVE. #315** **CAC003051498**
1/8-1/4 **BERKELEY, CA 94704**
0.125 mi.
662 ft. **Site 6 of 6 in cluster H**

Relative:
Higher

Actual:
291 ft.

RCRA NonGen / NLR:
Date form received by agency: 2020-01-16 00:00:00.0
Facility name: 2520 COLLEGE AVE. #315
Facility address: 2520 COLLEGE AVE. #315
BERKELEY, CA 94704
EPA ID: CAC003051498
Contact: 2520 COLLEGE AVE. #315
Contact address: 2520 COLLEGE AVE. #315
BERKELEY, CA 94704
Contact country: Not reported
Contact telephone: 415-590-3230
Contact email: HAYWARD.RECEPTIONIST@SYNERGYCOMPANIES.OR
EPA Region: 09
Classification: Non-Generator
Description: Handler: Non-Generators do not presently generate hazardous waste

Owner/Operator Summary:
Owner/operator name: 2520 COLLEGE AVE. #315
Owner/operator address: 2520 COLLEGE AVE. #315
BERKELEY, CA 94704
Owner/operator country: Not reported
Owner/operator telephone: 415-590-3230
Owner/operator email: Not reported
Owner/operator fax: Not reported
Owner/operator extension: Not reported
Legal status: Other
Owner/Operator Type: Owner
Owner/Op start date: Not reported
Owner/Op end date: Not reported

Owner/operator name: 2520 COLLEGE AVE. #315
Owner/operator address: 2520 COLLEGE AVE. #315
BERKELEY, CA 94704
Owner/operator country: Not reported
Owner/operator telephone: 415-590-3230
Owner/operator email: Not reported
Owner/operator fax: Not reported
Owner/operator extension: Not reported
Legal status: Other
Owner/Operator Type: Operator
Owner/Op start date: Not reported
Owner/Op end date: Not reported

2520 COLLEGE AVE. #315 (Continued) **1026045124**

Handler Activities Summary:
- U.S. importer of hazardous waste: No
- Mixed waste (haz. and radioactive): Not reported
- Recycler of hazardous waste: No
- Transporter of hazardous waste: No
- Treater, storer or disposer of HW: No
- Underground injection activity: No
- On-site burner exemption: No
- Furnace exemption: No
- Used oil fuel burner: No
- Used oil processor: No
- User oil refiner: No
- Used oil fuel marketer to burner: No
- Used oil Specification marketer: No
- Used oil transfer facility: No
- Used oil transporter: No

Violation Status: No violations found

I30 **MALKAS STRAUSS** **RCRA NonGen / NLR** **1025837876**
SW **2530 CHILTON WAY** **CAC003017472**
1/8-1/4 **BERKELEY, CA 94704**
0.146 mi.
773 ft. **Site 1 of 4 in cluster I**

Relative: **Lower**
Actual: **218 ft.**

RCRA NonGen / NLR:
- Date form received by agency: 2019-05-31 00:00:00.0
- Facility name: MALKAS STRAUSS
- Facility address: 2530 CHILTON WAY BERKELEY, CA 94704
- EPA ID: CAC003017472
- Contact: MALKAS STRAUSS
- Contact address: 2530 CHILTON WAY BERKELEY, CA 94704
- Contact country: Not reported
- Contact telephone: 510-540-7309
- Contact email: MARIA.CARBAJAL@SYNERGYCOMPANIES.ORG
- EPA Region: 09
- Classification: Non-Generator
- Description: Handler: Non-Generators do not presently generate hazardous waste

Owner/Operator Summary:
- Owner/operator name: MALKAS STRAUSS
- Owner/operator address: 2530 CHILTON WAY BERKELEY, CA 94704
- Owner/operator country: Not reported
- Owner/operator telephone: 510-540-7309
- Owner/operator email: Not reported
- Owner/operator fax: Not reported
- Owner/operator extension: Not reported
- Legal status: Other
- Owner/Operator Type: Owner
- Owner/Op start date: Not reported
- Owner/Op end date: Not reported

- Owner/operator name: MALKAS STRAUSS
- Owner/operator address: 2530 CHILTON WAY BERKELEY, CA 94704

MALKAS STRAUSS (Continued) **1025837876**

Owner/operator country: Not reported
Owner/operator telephone: 510-540-7309
Owner/operator email: Not reported
Owner/operator fax: Not reported
Owner/operator extension: Not reported
Legal status: Other
Owner/Operator Type: Operator
Owner/Op start date: Not reported
Owner/Op end date: Not reported

Handler Activities Summary:
U.S. importer of hazardous waste: No
Mixed waste (haz. and radioactive): No
Recycler of hazardous waste: No
Transporter of hazardous waste: No
Treater, storer or disposer of HW: Yes
Underground injection activity: No
On-site burner exemption: No
Furnace exemption: No
Used oil fuel burner: No
Used oil processor: No
User oil refiner: No
Used oil fuel marketer to burner: No
Used oil Specification marketer: No
Used oil transfer facility: No
Used oil transporter: No

Violation Status: No violations found

I31 **MALKAS & ERIC STRAUSS** **RCRA NonGen / NLR** **1025837890**
SW **2530 CHILTON WAY** **CAC003017486**
1/8-1/4 **BERKELEY, CA 94704**
0.146 mi.
773 ft. **Site 2 of 4 in cluster I**

Relative: **Lower**

Actual: **218 ft.**

RCRA NonGen / NLR:
Date form received by agency: 2019-05-31 00:00:00.0
Facility name: MALKAS & ERIC STRAUSS
Facility address: 2530 CHILTON WAY
BERKELEY, CA 94704
EPA ID: CAC003017486
Contact: MALKAS & ERIC STRAUSS
Contact address: 2530 CHILTON WAY
BERKELEY, CA 94704
Contact country: Not reported
Contact telephone: 510-540-7309
Contact email: MARIA.CARBAJAL@SYNERGYCOMPANIES.ORG
EPA Region: 09
Classification: Non-Generator
Description: Handler: Non-Generators do not presently generate hazardous waste

Owner/Operator Summary:
Owner/operator name: MALKAS & ERIC STRAUSS
Owner/operator address: 2530 CHILTON WAY
BERKELEY, CA 94704
Owner/operator country: Not reported
Owner/operator telephone: 510-540-7309
Owner/operator email: Not reported

MALKAS & ERIC STRAUSS (Continued) **1025837890**

Owner/operator fax: Not reported
Owner/operator extension: Not reported
Legal status: Other
Owner/Operator Type: Owner
Owner/Op start date: Not reported
Owner/Op end date: Not reported

Owner/operator name: MALKAS & ERIC STRAUSS
Owner/operator address: 2530 CHILTON WAY
BERKELEY, CA 94704
Owner/operator country: Not reported
Owner/operator telephone: 510-540-7309
Owner/operator email: Not reported
Owner/operator fax: Not reported
Owner/operator extension: Not reported
Legal status: Other
Owner/Operator Type: Operator
Owner/Op start date: Not reported
Owner/Op end date: Not reported

Handler Activities Summary:
U.S. importer of hazardous waste: No
Mixed waste (haz. and radioactive): No
Recycler of hazardous waste: No
Transporter of hazardous waste: No
Treater, storer or disposer of HW: Yes
Underground injection activity: No
On-site burner exemption: No
Furnace exemption: No
Used oil fuel burner: No
Used oil processor: No
User oil refiner: No
Used oil fuel marketer to burner: No
Used oil Specification marketer: No
Used oil transfer facility: No
Used oil transporter: No

Violation Status: No violations found

J32 **UC BERKELEY - U1 RESIDENCE HALL** **CERS TANKS** **S121765618**
NNE **2650 DURANT AVE** **CERS** **N/A**
1/8-1/4 **BERKELEY, CA 94720**
0.147 mi.
774 ft. **Site 1 of 5 in cluster J**

Relative:
Higher

Actual:
295 ft.

CERS TANKS:
Name: UC BERKELEY - U1 RESIDENCE HALL
Address: 2650 DURANT AVE
City,State,Zip: BERKELEY, CA 94720
Site ID: 356753
CERS ID: 10180351
CERS Description: Aboveground Petroleum Storage

CERS:
Name: UC BERKELEY - U1 RESIDENCE HALL
Address: 2650 DURANT AVE
City,State,Zip: BERKELEY, CA 94720
Site ID: 356753

UC BERKELEY - U1 RESIDENCE HALL (Continued) **S121765618**

CERS ID: 10180351
CERS Description: Chemical Storage Facilities

Violations:
Site ID: 356753
Site Name: UC Berkeley - U1 Residence Hall
Violation Date: 02-19-2014
Citation: HSC 6.95 25504(c) - California Health and Safety Code, Chapter 6.95, Section(s) 25504(c)
Violation Description: Failure to include provisions in the business plan to ensure that appropriate personnel receive initial and annual training.
Violation Notes: Returned to compliance on 03/21/2014. Larry Wong last received spill training on 4/10/12.
Violation Division: Berkeley City Toxics Management Division
Violation Program: HMRRP
Violation Source: CERS

Site ID: 356753
Site Name: UC Berkeley - U1 Residence Hall
Violation Date: 02-20-2020
Citation: HSC 6.95 25505(a)(4) - California Health and Safety Code, Chapter 6.95, Section(s) 25505(a)(4)
Violation Description: Failure to provide initial and annual training to all employees in safety procedures in the event of a release or threatened release of a hazardous material or failure to document and maintain training records for a minimum of three years.
Violation Notes: Requested training records for Uber and Bianca, these were out of date.
Violation Division: Berkeley City Toxics Management Division
Violation Program: HMRRP
Violation Source: CERS

Site ID: 356753
Site Name: UC Berkeley - U1 Residence Hall
Violation Date: 02-22-2017
Citation: HSC 6.95 25505(a)(4) - California Health and Safety Code, Chapter 6.95, Section(s) 25505(a)(4)
Violation Description: Failure to provide initial and annual training to all employees in safety procedures in the event of a release or threatened release of a hazardous material or failure to document and maintain training records for a minimum of three years.
Violation Notes: Returned to compliance on 03/22/2017. Requested training records for Caesar Paredes and Eduardo Thumas. Records were out of date.
Violation Division: Berkeley City Toxics Management Division
Violation Program: HMRRP
Violation Source: CERS

Evaluation:
Eval General Type: Compliance Evaluation Inspection
Eval Date: 02-19-2014
Violations Found: No
Eval Type: Routine done by local agency
Eval Notes: Met Larry Wong of Residential Services and Kelley Etherington of EH&S. Inspected the above ground tanks and generators. Reviewed the SPCC.
Eval Division: Berkeley City Toxics Management Division
Eval Program: APSA
Eval Source: CERS

UC BERKELEY - U1 RESIDENCE HALL (Continued) **S121765618**

Eval General Type:	Compliance Evaluation Inspection
Eval Date:	02-22-2017
Violations Found:	No
Eval Type:	Routine done by local agency
Eval Notes:	Not reported
Eval Division:	Berkeley City Toxics Management Division
Eval Program:	APSA
Eval Source:	CERS

Eval General Type:	Compliance Evaluation Inspection
Eval Date:	02-22-2017
Violations Found:	Yes
Eval Type:	Routine done by local agency
Eval Notes:	Was on-site with Tim Pine and Mike Cupp to conduct the routine Hazardous materials, hazardous waste, and APSA inspections. Hazardous materials included paint, diesel, helium, and janitorial supplies. Janitorial supplies did not appear to all be on the inventory, Please review the inventory as part of the 3/1 annual HMBP sumbittal process. UW light bulbs were observed properly stored in a fiber drum with a UW label.
Eval Division:	Berkeley City Toxics Management Division
Eval Program:	HMRRP
Eval Source:	CERS

Eval General Type:	Compliance Evaluation Inspection
Eval Date:	02-20-2020
Violations Found:	Yes
Eval Type:	Routine done by local agency
Eval Notes:	Met Tim Pine of EH&S, Uber from PPCS, and Bianca from the Residence Halls, to conduct the routine inspection. Inventory was reviewed and appeared accurate. Above Ground tank was inspected, logs were current.
Eval Division:	Berkeley City Toxics Management Division
Eval Program:	HMRRP
Eval Source:	CERS

Eval General Type:	Compliance Evaluation Inspection
Eval Date:	02-19-2014
Violations Found:	No
Eval Type:	Routine done by local agency
Eval Notes:	Not reported
Eval Division:	Berkeley City Toxics Management Division
Eval Program:	HW
Eval Source:	CERS

Eval General Type:	Compliance Evaluation Inspection
Eval Date:	02-19-2014
Violations Found:	Yes
Eval Type:	Routine done by local agency
Eval Notes:	Met with Kelley Etherington of EH&S and Larry Wong and Kari Peterson of Residential student service programs.
Eval Division:	Berkeley City Toxics Management Division
Eval Program:	HMRRP
Eval Source:	CERS

Eval General Type:	Compliance Evaluation Inspection
Eval Date:	02-22-2017
Violations Found:	No

UC BERKELEY - U1 RESIDENCE HALL (Continued) **S121765618**

Eval Type: Routine done by local agency
Eval Notes: Not reported
Eval Division: Berkeley City Toxics Management Division
Eval Program: HW
Eval Source: CERS

Enforcement Action:
Site ID: 356753
Site Name: UC Berkeley - U1 Residence Hall
Site Address: 2650 DURANT AVE
Site City: BERKELEY
Site Zip: 94720
Enf Action Date: 02-19-2014
Enf Action Type: Notice of Violation (Unified Program)
Enf Action Description: Notice of Violation Issued by the Inspector at the Time of Inspection
Enf Action Notes: Not reported
Enf Action Division: Berkeley City Toxics Management Division
Enf Action Program: HMRRP
Enf Action Source: CERS

Coordinates:
Site ID: 356753
Facility Name: UC Berkeley - U1 Residence Hall
Env Int Type Code: HMBP
Program ID: 10180351
Coord Name: Not reported
Ref Point Type Desc: Center of a facility or station.
Latitude: 37.871340
Longitude: -122.259890

Affiliation:
Affiliation Type Desc: Facility Mailing Address
Entity Name: Mailing Address
Entity Title: Not reported
Affiliation Address: 317 UNIVERSITY HALL, MC 1150
Affiliation City: BERKELEY
Affiliation State: CA
Affiliation Country: Not reported
Affiliation Zip: 94720
Affiliation Phone: Not reported

Affiliation Type Desc: Environmental Contact
Entity Name: Phillip Hayes
Entity Title: Not reported
Affiliation Address: 317 University Hall
Affiliation City: Berkeley
Affiliation State: CA
Affiliation Country: Not reported
Affiliation Zip: 94720
Affiliation Phone: Not reported

Affiliation Type Desc: CUPA District
Entity Name: Berkeley City Toxics Management Division
Entity Title: Not reported
Affiliation Address: 1947 Center Street, 1st Floor
Affiliation City: Berkeley

UC BERKELEY - U1 RESIDENCE HALL (Continued) **S121765618**

Affiliation State:	CA
Affiliation Country:	Not reported
Affiliation Zip:	94704
Affiliation Phone:	(510) 981-7460
Affiliation Type Desc:	Legal Owner
Entity Name:	Regents of University of California
Entity Title:	Not reported
Affiliation Address:	C/O UC BERKELEY, OFFICE OF EHS 317 UNIVERSITY HALL, MC 1150
Affiliation City:	BERKELEY
Affiliation State:	CA
Affiliation Country:	United States
Affiliation Zip:	94720
Affiliation Phone:	(510) 642-3073
Affiliation Type Desc:	Operator
Entity Name:	University of California, Berkeley
Entity Title:	Not reported
Affiliation Address:	Not reported
Affiliation City:	Not reported
Affiliation State:	Not reported
Affiliation Country:	Not reported
Affiliation Zip:	Not reported
Affiliation Phone:	(510) 642-3073
Affiliation Type Desc:	Parent Corporation
Entity Name:	University of California, Berkeley
Entity Title:	Not reported
Affiliation Address:	Not reported
Affiliation City:	Not reported
Affiliation State:	Not reported
Affiliation Country:	Not reported
Affiliation Zip:	Not reported
Affiliation Phone:	Not reported

J33 **U1 RESIDENCE HALL** **RCRA-LQG** **1005415579**
NNE **2650 DURANT AVENUE** **FINDS** **CAR000113076**
1/8-1/4 **BERKELEY, CA 94720** **ECHO**
0.147 mi. **HAZNET**
774 ft. **Site 2 of 5 in cluster J** **HWTS**

Relative:
Higher

Actual:
295 ft.

RCRA-LQG:

Date form received by agency:	2002-03-05 00:00:00.0
Facility name:	U C BERKELEY U 1 RESIDENCE HALL
Facility address:	2650 DURANT AVE BERKELEY, CA 94720
EPA ID:	CAR000113076
Mailing address:	317 UNIVERSITY HALL NO 1150 BERKELEY, CA 94720-1150
Contact:	PATRICK GOFF
Contact address:	317 UNIVERSITY HALL NO 1150 BERKELEY, CA 94720-1150
Contact country:	US
Contact telephone:	510-642-1925
Contact email:	Not reported
EPA Region:	09
Classification:	Large Quantity Generator

U1 RESIDENCE HALL (Continued) **1005415579**

Description: Handler: generates 1,000 kg or more of hazardous waste during any calendar month; or generates more than 1 kg of acutely hazardous waste during any calendar month; or generates more than 100 kg of any residue or contaminated soil, waste or other debris resulting from the cleanup of a spill, into or on any land or water, of acutely hazardous waste during any calendar month; or generates 1 kg or less of acutely hazardous waste during any calendar month, and accumulates more than 1 kg of acutely hazardous waste at any time; or generates 100 kg or less of any residue or contaminated soil, waste or other debris resulting from the cleanup of a spill, into or on any land or water, of acutely hazardous waste during any calendar month, and accumulates more than 100 kg of that material at any time

Owner/Operator Summary:

Owner/operator name:	REGENTS OF THE U OF C A
Owner/operator address:	1111 FRANKLIN ST 12TH FLOOR OAKLAND, CA 94607
Owner/operator country:	Not reported
Owner/operator telephone:	510-642-3073
Owner/operator email:	Not reported
Owner/operator fax:	Not reported
Owner/operator extension:	Not reported
Legal status:	State
Owner/Operator Type:	Owner
Owner/Op start date:	Not reported
Owner/Op end date:	Not reported

Handler Activities Summary:

U.S. importer of hazardous waste:	No
Mixed waste (haz. and radioactive):	No
Recycler of hazardous waste:	No
Transporter of hazardous waste:	No
Treater, storer or disposer of HW:	No
Underground injection activity:	No
On-site burner exemption:	No
Furnace exemption:	No
Used oil fuel burner:	No
Used oil processor:	No
User oil refiner:	No
Used oil fuel marketer to burner:	No
Used oil Specification marketer:	No
Used oil transfer facility:	No
Used oil transporter:	No

Hazardous Waste Summary:

. Waste code: D001
. Waste name: IGNITABLE WASTE

. Waste code: D002
. Waste name: CORROSIVE WASTE

Violation Status: No violations found

FINDS:
Registry ID: 110012230594

U1 RESIDENCE HALL (Continued) **1005415579**

Click Here:

Environmental Interest/Information System:
California Hazardous Waste Tracking System - Datamart (HWTS-DATAMART) provides California with information on hazardous waste shipments for generators, transporters, and treatment, storage, and disposal facilities.
RCRAInfo is a national information system that supports the Resource Conservation and Recovery Act (RCRA) program through the tracking of events and activities related to facilities that generate, transport, and treat, store, or dispose of hazardous waste. RCRAInfo allows RCRA program staff to track the notification, permit, compliance, and corrective action activities required under RCRA.
HAZARDOUS WASTE BIENNIAL REPORTER

Click this hyperlink while viewing on your computer to access additional FINDS: detail in the EDR Site Report.

ECHO:

Envid:	1005415579
Registry ID:	Not reported
DFR URL:	http://echo.epa.gov/detailed-facility-report?fid=CAL000225265
Name:	U1 RESIDENCE HALL
Address:	2650 DURANT AVE.
City,State,Zip:	BERKELEY, CA 94720

Envid:	1005415579
Registry ID:	110012230594
DFR URL:	http://echo.epa.gov/detailed-facility-report?fid=110012230594
Name:	U1 RESIDENCE HALL
Address:	2650 DURANT AVENUE
City,State,Zip:	BERKELEY, CA 94720

HAZNET:

Name:	U C BERKELEY U 1 RESIDENCE HALL
Address:	2650 DURANT AVE
Address 2:	Not reported
City,State,Zip:	BERKELEY, CA 947201150
Contact:	PHILLIP HAYES
Telephone:	5107737201
Mailing Name:	Not reported
Mailing Address:	317 UNIVERSITY HALL MC 1150
Year:	2018
Gepaid:	CAR000113076
TSD EPA ID:	CAD981382732
CA Waste Code:	151 - Asbestos containing waste
Disposal Method:	H132 - Landfill Or Surface Impoundment That Will Be Closed As Landfill(To Include On-Site Treatment And/Or Stabilization)
Tons:	0.46000
Year:	2013
Gepaid:	CAR000113076
TSD EPA ID:	NVD980895338
CA Waste Code:	551 - Laboratory waste chemicals
Disposal Method:	H141 - Storage, Bulking, And/Or Transfer Off Site--No Treatment/Reovery (H010-H129) Or (H131-H135)

U1 RESIDENCE HALL (Continued) **1005415579**

Tons:	0.5
Year:	2006
Gepaid:	CAR000113076
TSD EPA ID:	WAD991281767
CA Waste Code:	331 - Off-specification, aged or surplus organics
Disposal Method:	H141 - Storage, Bulking, And/Or Transfer Off Site--No Treatment/Reovery (H010-H129) Or (H131-H135)
Tons:	0.1775
Year:	2006
Gepaid:	CAR000113076
TSD EPA ID:	WAD991281767
CA Waste Code:	551 - Laboratory waste chemicals
Disposal Method:	H141 - Storage, Bulking, And/Or Transfer Off Site--No Treatment/Reovery (H010-H129) Or (H131-H135)
Tons:	0.0645
Year:	2005
Gepaid:	CAR000113076
TSD EPA ID:	CAD059494310
CA Waste Code:	135 - Unspecified aqueous solution
Disposal Method:	H01 - Transfer Station
Tons:	0.3675
Year:	2005
Gepaid:	CAR000113076
TSD EPA ID:	CAD059494310
CA Waste Code:	791 - Liquids with pH <= 2
Disposal Method:	H01 - Transfer Station
Tons:	0.0635
Year:	2005
Gepaid:	CAR000113076
TSD EPA ID:	CAD059494310
CA Waste Code:	214 - Unspecified solvent mixture
Disposal Method:	H01 - Transfer Station
Tons:	0.135
Year:	2005
Gepaid:	CAR000113076
TSD EPA ID:	CAD059494310
CA Waste Code:	343 - Unspecified organic liquid mixture
Disposal Method:	H01 - Transfer Station
Tons:	0.025
Year:	2005
Gepaid:	CAR000113076
TSD EPA ID:	CAD059494310
CA Waste Code:	311 - Pharmaceutical waste
Disposal Method:	H01 - Transfer Station
Tons:	0.004
Year:	2005
Gepaid:	CAR000113076
TSD EPA ID:	CAD059494310
CA Waste Code:	331 - Off-specification, aged or surplus organics

U1 RESIDENCE HALL (Continued) **1005415579**

Disposal Method: H01 - Transfer Station
Tons: 0.161

Click this hyperlink while viewing on your computer to access
3 additional CA HAZNET: record(s) in the EDR Site Report.

Additional Info:
Year: 2006
Gen EPA ID: CAR000113076

Shipment Date: 20061219
Creation Date: Not reported
Receipt Date: Not reported
Manifest ID: 000938982JJK
Trans EPA ID: CAR000164012
Trans Name: 21ST CENTURY EMI
Trans 2 EPA ID: TXR000025072
Trans 2 Name: ROCKETLINE CARRIER SERVICE
TSDF EPA ID: WAD991281767
Trans Name: BURLINGTON ENVIRONMENTAL INC KENT FACILITY
TSDF Alt EPA ID: Not reported
TSDF Alt Name: Not reported
Waste Code Description: 551 - Laboratory waste chemicals 561 Detergent and soap
RCRA Code: Not reported
Meth Code: H141 - Storage, Bulking, And/Or Transfer Off Site--No Treatment/Reovery (H010-H129) Or (H131-H135)
Quantity Tons: 0.03
Waste Quantity: 60
Quantity Unit: P
Additional Code 1: Not reported
Additional Code 2: Not reported
Additional Code 3: Not reported
Additional Code 4: Not reported
Additional Code 5: Not reported

Shipment Date: 20061219
Creation Date: 10/30/2008 18:30:32
Receipt Date: 20061229
Manifest ID: 000938982JJK
Trans EPA ID: CAR000164012
Trans Name: 21ST CENTURY EMI
Trans 2 EPA ID: TXR000025072
Trans 2 Name: ROCKETLINE CARRIER SERVICE
TSDF EPA ID: WAD991281767
Trans Name: BURLINGTON ENVIRONMENTAL INC KENT FACILITY
TSDF Alt EPA ID: Not reported
TSDF Alt Name: Not reported
Waste Code Description: 551 - Laboratory waste chemicals 561 Detergent and soap
RCRA Code: D002
Meth Code: H141 - Storage, Bulking, And/Or Transfer Off Site--No Treatment/Reovery (H010-H129) Or (H131-H135)
Quantity Tons: 0.061
Waste Quantity: 122
Quantity Unit: P
Additional Code 1: Not reported
Additional Code 2: Not reported

U1 RESIDENCE HALL (Continued) **1005415579**

Additional Code 3:	Not reported
Additional Code 4:	Not reported
Additional Code 5:	Not reported
Shipment Date:	20061219
Creation Date:	10/30/2008 18:30:32
Receipt Date:	20061229
Manifest ID:	000938982JJK
Trans EPA ID:	CAR000164012
Trans Name:	21ST CENTURY EMI
Trans 2 EPA ID:	TXR000025072
Trans 2 Name:	ROCKETLINE CARRIER SERVICE
TSDF EPA ID:	WAD991281767
Trans Name:	BURLINGTON ENVIRONMENTAL INC KENT FACILITY
TSDF Alt EPA ID:	Not reported
TSDF Alt Name:	Not reported
Waste Code Description:	551 - Laboratory waste chemicals 561 Detergent and soap
RCRA Code:	D002
Meth Code:	H141 - Storage, Bulking, And/Or Transfer Off Site--No Treatment/Reovery (H010-H129) Or (H131-H135)
Quantity Tons:	0.0035
Waste Quantity:	7
Quantity Unit:	P
Additional Code 1:	Not reported
Additional Code 2:	Not reported
Additional Code 3:	Not reported
Additional Code 4:	Not reported
Additional Code 5:	Not reported
Shipment Date:	20061219
Creation Date:	10/30/2008 18:30:32
Receipt Date:	20061229
Manifest ID:	000938982JJK
Trans EPA ID:	CAR000164012
Trans Name:	21ST CENTURY EMI
Trans 2 EPA ID:	TXR000025072
Trans 2 Name:	ROCKETLINE CARRIER SERVICE
TSDF EPA ID:	WAD991281767
Trans Name:	BURLINGTON ENVIRONMENTAL INC KENT FACILITY
TSDF Alt EPA ID:	Not reported
TSDF Alt Name:	Not reported
Waste Code Description:	331 - Off-specification, aged, or surplus organics
RCRA Code:	D001
Meth Code:	H141 - Storage, Bulking, And/Or Transfer Off Site--No Treatment/Reovery (H010-H129) Or (H131-H135)
Quantity Tons:	0.0375
Waste Quantity:	75
Quantity Unit:	P
Additional Code 1:	Not reported
Additional Code 2:	Not reported
Additional Code 3:	Not reported
Additional Code 4:	Not reported
Additional Code 5:	Not reported
Shipment Date:	20061219
Creation Date:	10/30/2008 18:30:32
Receipt Date:	20061229

U1 RESIDENCE HALL (Continued) **1005415579**

Manifest ID:	000938982JJK
Trans EPA ID:	CAR000164012
Trans Name:	21ST CENTURY EMI
Trans 2 EPA ID:	TXR000025072
Trans 2 Name:	ROCKETLINE CARRIER SERVICE
TSDF EPA ID:	WAD991281767
Trans Name:	BURLINGTON ENVIRONMENTAL INC KENT FACILITY
TSDF Alt EPA ID:	Not reported
TSDF Alt Name:	Not reported
Waste Code Description:	331 - Off-specification, aged, or surplus organics
RCRA Code:	D001
Meth Code:	H141 - Storage, Bulking, And/Or Transfer Off Site--No Treatment/Reovery (H010-H129) Or (H131-H135)
Quantity Tons:	0.14
Waste Quantity:	280
Quantity Unit:	P
Additional Code 1:	Not reported
Additional Code 2:	Not reported
Additional Code 3:	Not reported
Additional Code 4:	Not reported
Additional Code 5:	Not reported

Additional Info:

Year:	2013
Gen EPA ID:	CAR000113076
Shipment Date:	20130823
Creation Date:	1/28/2014 22:15:25
Receipt Date:	20130906
Manifest ID:	000499113FLE
Trans EPA ID:	CAR000210617
Trans Name:	21ST CENTURY ENVIRONMENTAL MANAGEMENT OF CALIFORNIA LP
Trans 2 EPA ID:	NVR000087361
Trans 2 Name:	SJC LIMITED
TSDF EPA ID:	NVD980895338
Trans Name:	21ST CENTURY ENVIRONMENTAL MGMT OF NEVADA
TSDF Alt EPA ID:	Not reported
TSDF Alt Name:	Not reported
Waste Code Description:	551 - Laboratory waste chemicals 561 Detergent and soap
RCRA Code:	Not reported
Meth Code:	H141 - Storage, Bulking, And/Or Transfer Off Site--No Treatment/Reovery (H010-H129) Or (H131-H135)
Quantity Tons:	0.5
Waste Quantity:	1000
Quantity Unit:	P
Additional Code 1:	Not reported
Additional Code 2:	Not reported
Additional Code 3:	Not reported
Additional Code 4:	Not reported
Additional Code 5:	Not reported

Additional Info:

Year:	2003
Gen EPA ID:	CAR000113076
Shipment Date:	20030331

U1 RESIDENCE HALL (Continued) **1005415579**

Creation Date:	6/25/2003 18:30:52
Receipt Date:	20030331
Manifest ID:	22054167
Trans EPA ID:	CAR000037283
Trans Name:	Not reported
Trans 2 EPA ID:	Not reported
Trans 2 Name:	Not reported
TSDF EPA ID:	CAD981382732
Trans Name:	Not reported
TSDF Alt EPA ID:	Not reported
TSDF Alt Name:	Not reported
Waste Code Description:	151 - Asbestos-containing waste
RCRA Code:	Not reported
Meth Code:	D80 - Disposal, Land Fill
Quantity Tons:	16.856
Waste Quantity:	20
Quantity Unit:	Y
Additional Code 1:	Not reported
Additional Code 2:	Not reported
Additional Code 3:	Not reported
Additional Code 4:	Not reported
Additional Code 5:	Not reported

Shipment Date:	20030324
Creation Date:	6/21/2003 18:30:56
Receipt Date:	20030402
Manifest ID:	22054265
Trans EPA ID:	CAR000037283
Trans Name:	Not reported
Trans 2 EPA ID:	Not reported
Trans 2 Name:	Not reported
TSDF EPA ID:	CAT000646117
Trans Name:	Not reported
TSDF Alt EPA ID:	CAT000646117
TSDF Alt Name:	Not reported
Waste Code Description:	352 - Other organic solids
RCRA Code:	Not reported
Meth Code:	D80 - Disposal, Land Fill
Quantity Tons:	8.428
Waste Quantity:	10
Quantity Unit:	Y
Additional Code 1:	Not reported
Additional Code 2:	Not reported
Additional Code 3:	Not reported
Additional Code 4:	Not reported
Additional Code 5:	Not reported

Shipment Date:	20030204
Creation Date:	5/18/2003 14:32:26
Receipt Date:	20030204
Manifest ID:	22053804
Trans EPA ID:	CAD980695605
Trans Name:	Not reported
Trans 2 EPA ID:	Not reported
Trans 2 Name:	Not reported
TSDF EPA ID:	CAD981382732
Trans Name:	Not reported

U1 RESIDENCE HALL (Continued) **1005415579**

TSDF Alt EPA ID:	CAD981382732
TSDF Alt Name:	Not reported
Waste Code Description:	151 - Asbestos-containing waste
RCRA Code:	Not reported
Meth Code:	D80 - Disposal, Land Fill
Quantity Tons:	15.1704
Waste Quantity:	18
Quantity Unit:	Y
Additional Code 1:	Not reported
Additional Code 2:	Not reported
Additional Code 3:	Not reported
Additional Code 4:	Not reported
Additional Code 5:	Not reported
Shipment Date:	20030110
Creation Date:	3/29/2003 18:31:12
Receipt Date:	20030113
Manifest ID:	22053897
Trans EPA ID:	CAR000017657
Trans Name:	Not reported
Trans 2 EPA ID:	Not reported
Trans 2 Name:	Not reported
TSDF EPA ID:	CAT000646117
Trans Name:	Not reported
TSDF Alt EPA ID:	Not reported
TSDF Alt Name:	Not reported
Waste Code Description:	352 - Other organic solids
RCRA Code:	Not reported
Meth Code:	D80 - Disposal, Land Fill
Quantity Tons:	16.856
Waste Quantity:	20
Quantity Unit:	Y
Additional Code 1:	Not reported
Additional Code 2:	Not reported
Additional Code 3:	Not reported
Additional Code 4:	Not reported
Additional Code 5:	Not reported

Additional Info:

Year:	2005
Gen EPA ID:	CAR000113076
Shipment Date:	20050425
Creation Date:	Not reported
Receipt Date:	Not reported
Manifest ID:	24411866
Trans EPA ID:	MAD039322250
Trans Name:	CLEAN HARBORS ENV SERVICES INC
Trans 2 EPA ID:	Not reported
Trans 2 Name:	Not reported
TSDF EPA ID:	CAD059494310
Trans Name:	CLEAN HARBORS SAN JOSE LLC
TSDF Alt EPA ID:	CAD059494310
TSDF Alt Name:	Not reported
Waste Code Description:	331 - Off-specification, aged, or surplus organics
RCRA Code:	NONE
Meth Code:	- Not reported

U1 RESIDENCE HALL (Continued) **1005415579**

Quantity Tons:	0.1045
Waste Quantity:	209
Quantity Unit:	P
Additional Code 1:	Not reported
Additional Code 2:	Not reported
Additional Code 3:	Not reported
Additional Code 4:	Not reported
Additional Code 5:	Not reported
Shipment Date:	20050425
Creation Date:	7/29/2005 18:30:25
Receipt Date:	20050425
Manifest ID:	24411866
Trans EPA ID:	MAD039322250
Trans Name:	CLEAN HARBORS ENV SERVICES INC
Trans 2 EPA ID:	Not reported
Trans 2 Name:	Not reported
TSDF EPA ID:	CAD059494310
Trans Name:	CLEAN HARBORS SAN JOSE LLC
TSDF Alt EPA ID:	CAD059494310
TSDF Alt Name:	Not reported
Waste Code Description:	331 - Off-specification, aged, or surplus organics
RCRA Code:	D001
Meth Code:	H01 - Transfer Station
Quantity Tons:	0.0675
Waste Quantity:	135
Quantity Unit:	P
Additional Code 1:	Not reported
Additional Code 2:	Not reported
Additional Code 3:	Not reported
Additional Code 4:	Not reported
Additional Code 5:	Not reported
Shipment Date:	20050425
Creation Date:	7/29/2005 18:30:25
Receipt Date:	20050425
Manifest ID:	24411866
Trans EPA ID:	MAD039322250
Trans Name:	CLEAN HARBORS ENV SERVICES INC
Trans 2 EPA ID:	Not reported
Trans 2 Name:	Not reported
TSDF EPA ID:	CAD059494310
Trans Name:	CLEAN HARBORS SAN JOSE LLC
TSDF Alt EPA ID:	CAD059494310
TSDF Alt Name:	Not reported
Waste Code Description:	791 - Liquids with pH < 2 792 Liquids with pH < 2 with metals
RCRA Code:	D002
Meth Code:	H01 - Transfer Station
Quantity Tons:	0.0325
Waste Quantity:	65
Quantity Unit:	P
Additional Code 1:	Not reported
Additional Code 2:	Not reported
Additional Code 3:	Not reported
Additional Code 4:	Not reported
Additional Code 5:	Not reported

U1 RESIDENCE HALL (Continued) **1005415579**

Shipment Date:	20050425
Creation Date:	7/29/2005 18:30:25
Receipt Date:	20050425
Manifest ID:	24411866
Trans EPA ID:	MAD039322250
Trans Name:	CLEAN HARBORS ENV SERVICES INC
Trans 2 EPA ID:	Not reported
Trans 2 Name:	Not reported
TSDF EPA ID:	CAD059494310
Trans Name:	CLEAN HARBORS SAN JOSE LLC
TSDF Alt EPA ID:	CAD059494310
TSDF Alt Name:	Not reported
Waste Code Description:	331 - Off-specification, aged, or surplus organics
RCRA Code:	NONE
Meth Code:	H01 - Transfer Station
Quantity Tons:	0.0935
Waste Quantity:	187
Quantity Unit:	P
Additional Code 1:	Not reported
Additional Code 2:	Not reported
Additional Code 3:	Not reported
Additional Code 4:	Not reported
Additional Code 5:	Not reported

Shipment Date:	20050425
Creation Date:	7/29/2005 18:30:25
Receipt Date:	20050425
Manifest ID:	24411866
Trans EPA ID:	MAD039322250
Trans Name:	CLEAN HARBORS ENV SERVICES INC
Trans 2 EPA ID:	Not reported
Trans 2 Name:	Not reported
TSDF EPA ID:	CAD059494310
Trans Name:	CLEAN HARBORS SAN JOSE LLC
TSDF Alt EPA ID:	CAD059494310
TSDF Alt Name:	Not reported
Waste Code Description:	135 - Unspecified aqueous solution
RCRA Code:	NONE
Meth Code:	H01 - Transfer Station
Quantity Tons:	0.3675
Waste Quantity:	735
Quantity Unit:	P
Additional Code 1:	Not reported
Additional Code 2:	Not reported
Additional Code 3:	Not reported
Additional Code 4:	Not reported
Additional Code 5:	Not reported

Shipment Date:	20050425
Creation Date:	7/20/2005 18:30:55
Receipt Date:	20050425
Manifest ID:	24411867
Trans EPA ID:	MAD039322250
Trans Name:	CLEAN HARBORS ENV SERVICES INC
Trans 2 EPA ID:	Not reported
Trans 2 Name:	Not reported
TSDF EPA ID:	CAD059494310

U1 RESIDENCE HALL (Continued) **1005415579**

Trans Name:	CLEAN HARBORS SAN JOSE LLC
TSDF Alt EPA ID:	CAD059494310
TSDF Alt Name:	Not reported
Waste Code Description:	311 - Pharmaceutical waste
RCRA Code:	D001
Meth Code:	H01 - Transfer Station
Quantity Tons:	0.004
Waste Quantity:	8
Quantity Unit:	P
Additional Code 1:	Not reported
Additional Code 2:	Not reported
Additional Code 3:	Not reported
Additional Code 4:	Not reported
Additional Code 5:	Not reported

Shipment Date:	20050425
Creation Date:	7/20/2005 18:30:55
Receipt Date:	20050425
Manifest ID:	24411867
Trans EPA ID:	MAD039322250
Trans Name:	CLEAN HARBORS ENV SERVICES INC
Trans 2 EPA ID:	Not reported
Trans 2 Name:	Not reported
TSDF EPA ID:	CAD059494310
Trans Name:	CLEAN HARBORS SAN JOSE LLC
TSDF Alt EPA ID:	CAD059494310
TSDF Alt Name:	Not reported
Waste Code Description:	791 - Liquids with pH < 2 792 Liquids with pH < 2 with metals
RCRA Code:	D002
Meth Code:	H01 - Transfer Station
Quantity Tons:	0.031
Waste Quantity:	62
Quantity Unit:	P
Additional Code 1:	Not reported
Additional Code 2:	Not reported
Additional Code 3:	Not reported
Additional Code 4:	Not reported
Additional Code 5:	Not reported

Shipment Date:	20050425
Creation Date:	7/20/2005 18:30:55
Receipt Date:	20050425
Manifest ID:	24411867
Trans EPA ID:	MAD039322250
Trans Name:	CLEAN HARBORS ENV SERVICES INC
Trans 2 EPA ID:	Not reported
Trans 2 Name:	Not reported
TSDF EPA ID:	CAD059494310
Trans Name:	CLEAN HARBORS SAN JOSE LLC
TSDF Alt EPA ID:	CAD059494310
TSDF Alt Name:	Not reported
Waste Code Description:	343 - Unspecified organic liquid mixture
RCRA Code:	D001
Meth Code:	H01 - Transfer Station
Quantity Tons:	0.025
Waste Quantity:	50
Quantity Unit:	P

U1 RESIDENCE HALL (Continued) **1005415579**

Additional Code 1:	Not reported
Additional Code 2:	Not reported
Additional Code 3:	Not reported
Additional Code 4:	Not reported
Additional Code 5:	Not reported
Shipment Date:	20050425
Creation Date:	7/20/2005 18:30:55
Receipt Date:	20050425
Manifest ID:	24411867
Trans EPA ID:	MAD039322250
Trans Name:	CLEAN HARBORS ENV SERVICES INC
Trans 2 EPA ID:	Not reported
Trans 2 Name:	Not reported
TSDF EPA ID:	CAD059494310
Trans Name:	CLEAN HARBORS SAN JOSE LLC
TSDF Alt EPA ID:	CAD059494310
TSDF Alt Name:	Not reported
Waste Code Description:	122 - Alkaline solution without metals (pH > 12.5
RCRA Code:	D002
Meth Code:	H01 - Transfer Station
Quantity Tons:	0.004
Waste Quantity:	8
Quantity Unit:	P
Additional Code 1:	Not reported
Additional Code 2:	Not reported
Additional Code 3:	Not reported
Additional Code 4:	Not reported
Additional Code 5:	Not reported
Shipment Date:	20050110
Creation Date:	4/20/2006 18:32:04
Receipt Date:	20050114
Manifest ID:	20737393
Trans EPA ID:	CAD980584692
Trans Name:	UNIVERSITY OF CALIFORNIA BERKELEY EH & S
Trans 2 EPA ID:	MAD039322250
Trans 2 Name:	CLEAN HARBORS ENV SERVICES INC
TSDF EPA ID:	CAD059494310
Trans Name:	CLEAN HARBORS SAN JOSE LLC
TSDF Alt EPA ID:	Not reported
TSDF Alt Name:	Not reported
Waste Code Description:	214 - Unspecified solvent mixture
RCRA Code:	D001
Meth Code:	H01 - Transfer Station
Quantity Tons:	0.03
Waste Quantity:	60
Quantity Unit:	P
Additional Code 1:	Not reported
Additional Code 2:	Not reported
Additional Code 3:	Not reported
Additional Code 4:	Not reported
Additional Code 5:	Not reported

HWTS:

Name:	U C BERKELEY U 1 RESIDENCE HALL
Address:	2650 DURANT AVE

U1 RESIDENCE HALL (Continued) **1005415579**

Address 2:	Not reported
City,State,Zip:	BERKELEY, CA 94720
EPA ID:	CAR000113076
Inactive Date:	Not reported
Create Date:	03/04/2003
Last Act Date:	08/13/2019
Mailing Name:	Not reported
Mailing Address:	317 UNIVERSITY HALL MC 1150
Mailing Address 2:	Not reported
Mailing City,State,Zip:	BERKELEY, CA 947201150
Owner Name:	UNIVERSITY OF CAL REGENTS
Owner Address:	1111 FRANKLIN ST RM 6206
Owner Address 2:	Not reported
Owner City,State,Zip:	OAKLAND, CA 946070000
Contact Name:	PHILLIP HAYES
Contact Address:	317 UNIVERSITY HALL, MC 1150
Contact Address 2:	Not reported
City,State,Zip:	BERKELEY, CA 94720

NAICS:

EPA ID:	CAR000113076
Create Date:	2003-10-23 13:13:52
NAICS Code:	61131
NAICS Description:	Colleges, Universities, and Professional Schools
Issued EPA ID Date:	2003-03-04 14:25:35
Inactive Date:	Not reported
Facility Name:	U C BERKELEY U 1 RESIDENCE HALL
Facility Address:	2650 DURANT AVE
Facility Address 2:	Not reported
Facility City:	BERKELEY
Facility County:	01
Facility State:	CA
Facility Zip:	94720

J34 **U1 RESIDENCE HALL** **AST** **A100425536**
NNE **2650 DURANT AVE** **N/A**
1/8-1/4 **BERKELEY, CA 94720**
0.147 mi.
774 ft. **Site 3 of 5 in cluster J**

Relative:
Higher

Actual:
295 ft.

AST:

Name:	U1 RESIDENCE HALL
Address:	2650 DURANT AVE
City/Zip:	BERKELEY,94720
Certified Unified Program Agencies:	Not reported
Owner:	REGENTS OF UNIVERSITY OF CALIFORNIA
Total Gallons:	Not reported
CERSID:	10180351
Facility ID:	Not reported
Business Name:	University of California, Berkeley
Phone:	5106423073
Fax:	Not reported
Mailing Address:	317 UNIVERSITY HALL, MC 1150
Mailing Address City:	BERKELEY
Mailing Address State:	CA
Mailing Address Zip Code:	94720
Operator Name:	University of California, Berkeley

U1 RESIDENCE HALL (Continued) **A100425536**

Operator Phone:	5106423073
Owner Phone:	5106423073
Owner Mail Address:	C/O UC BERKELEY, OFFICE OF EHS 317 UNIVERSITY HALL, MC 1150
Owner State:	CA
Owner Zip Code:	94720
Owner Country:	United States
Property Owner Name:	Not reported
Property Owner Phone:	Not reported
Property Owner Mailing Address:	Not reported
Property Owner City:	Not reported
Property Owner Stat :	Not reported
Property Owner Zip Code:	Not reported
Property Owner Country:	Not reported
EPAID:	CAR000113076

J35 **U1 RESIDENCE HALL** **RCRA-SQG** **1007200450**
NNE **2650 DURANT AVE.** **CAL000225265**
1/8-1/4 **BERKELEY, CA 94720**
0.147 mi.
774 ft. **Site 4 of 5 in cluster J**

Relative:
Higher

Actual:
295 ft.

RCRA-SQG:

Date form received by agency:	2002-02-26 00:00:00.0
Facility name:	U1 RESIDENCE HALL
Facility address:	2650 DURANT AVE. BERKELEY, CA 94720
EPA ID:	CAL000225265
Mailing address:	317 UNIVERSITY HALL, #1150 BERKELEY, CA 94720
Contact:	PATRICK T GOFF
Contact address:	Not reported Not reported
Contact country:	US
Contact telephone:	510-642-3073
Contact email:	Not reported
EPA Region:	09
Classification:	Small Small Quantity Generator
Description:	Handler: generates more than 100 and less than 1000 kg of hazardous waste during any calendar month and accumulates less than 6000 kg of hazardous waste at any time; or generates 100 kg or less of hazardous waste during any calendar month, and accumulates more than 1000 kg of hazardous waste at any time

Handler Activities Summary:

U.S. importer of hazardous waste:	No
Mixed waste (haz. and radioactive):	No
Recycler of hazardous waste:	No
Transporter of hazardous waste:	No
Treater, storer or disposer of HW:	No
Underground injection activity:	No
On-site burner exemption:	No
Furnace exemption:	No
Used oil fuel burner:	No
Used oil processor:	No
User oil refiner:	No
Used oil fuel marketer to burner:	No
Used oil Specification marketer:	No

U1 RESIDENCE HALL (Continued) **1007200450**

Used oil transfer facility: No
Used oil transporter: No

Historical Generators:
Date form received by agency: 2002-02-26 00:00:00.0
Site name: U1 RESIDENCE HALL
Classification: Small Quantity Generator

Hazardous Waste Summary:

. Waste code: D001
. Waste name: IGNITABLE WASTE

. Waste code: D002
. Waste name: CORROSIVE WASTE

. Waste code: LABP
. Waste name: LAB PACK

Violation Status: No violations found

G36 **U C BERKELEY ART MUSEUM** **RCRA-SQG** **1005441378**
NNE **2625 DURANT AVE** **FINDS** **CAR000120824**
1/8-1/4 **BERKELEY, CA 94720** **ECHO**
0.152 mi. **HAZNET**
802 ft. **Site 3 of 3 in cluster G** **HWTS**

Relative: Higher

Actual: 294 ft.

RCRA-SQG:
Date form received by agency: 2008-10-20 00:00:00.0
Facility name: U C BERKELEY ART MUSEUM
Facility address: 2625 DURANT AVE
BERKELEY, CA 94720
EPA ID: CAR000120824
Mailing address: 317 UNIVERSITY HALL
MC 1150
BERKELEY, CA 94720
Contact: PATRICK T GOFF
Contact address: 317 UNIVERSITY HALL MC 1150
BERKELEY, CA 94720
Contact country: US
Contact telephone: 510-642-1925
Contact email: PTGOFF@BERKELEY.EDU
EPA Region: 09
Classification: Small Small Quantity Generator
Description: Handler: generates more than 100 and less than 1000 kg of hazardous waste during any calendar month and accumulates less than 6000 kg of hazardous waste at any time; or generates 100 kg or less of hazardous waste during any calendar month, and accumulates more than 1000 kg of hazardous waste at any time

Owner/Operator Summary:
Owner/operator name: UC BERKELEY CA
Owner/operator address: Not reported
Not reported
Owner/operator country: Not reported
Owner/operator telephone: Not reported
Owner/operator email: Not reported

U C BERKELEY ART MUSEUM (Continued) **1005441378**

Owner/operator fax: Not reported
Owner/operator extension: Not reported
Legal status: State
Owner/Operator Type: Operator
Owner/Op start date: 1868-01-01 00:00:00.
Owner/Op end date: Not reported

Owner/operator name: REGENTS OF THE UNIV OF CALIF
Owner/operator address: 317 UNIVERSITY HALL MC 1150
BERKELEY, CA 94720
Owner/operator country: US
Owner/operator telephone: Not reported
Owner/operator email: Not reported
Owner/operator fax: Not reported
Owner/operator extension: Not reported
Legal status: State
Owner/Operator Type: Owner
Owner/Op start date: 1868-01-01 00:00:00.
Owner/Op end date: Not reported

Handler Activities Summary:
U.S. importer of hazardous waste: No
Mixed waste (haz. and radioactive): No
Recycler of hazardous waste: No
Transporter of hazardous waste: No
Treater, storer or disposer of HW: No
Underground injection activity: No
On-site burner exemption: No
Furnace exemption: No
Used oil fuel burner: No
Used oil processor: No
User oil refiner: No
Used oil fuel marketer to burner: No
Used oil Specification marketer: No
Used oil transfer facility: No
Used oil transporter: No

Historical Generators:
Date form received by agency: 2002-06-25 00:00:00.0
Site name: U C BERKELEY ART MUSEUM
Classification: Small Quantity Generator

Hazardous Waste Summary:

. Waste code: D000
. Waste name: Not Defined

. Waste code: D001
. Waste name: IGNITABLE WASTE

. Waste code: D011
. Waste name: SILVER

. Waste code: F003
. Waste name: THE FOLLOWING SPENT NONHALOGENATED SOLVENTS: XYLENE, ACETONE, ETHYL ACETATE, ETHYL BENZENE, ETHYL ETHER, METHYL ISOBUTYL KETONE, N-BUTYL

U C BERKELEY ART MUSEUM (Continued) **1005441378**

ALCOHOL, CYCLOHEXANONE, AND METHANOL; ALL SPENT SOLVENT MIXTURES/BLENDS CONTAINING, BEFORE USE, ONLY THE ABOVE SPENT NONHALOGENATED SOLVENTS; AND ALL SPENT SOLVENT MIXTURES/BLENDS CONTAINING, BEFORE USE, ONE OR MORE OF THE ABOVE NONHALOGENATED SOLVENTS, AND A TOTAL OF TEN PERCENT OR MORE (BY VOLUME) OF ONE OR MORE OF THOSE SOLVENTS LISTED IN F001, F002, F004, AND F005; AND STILL BOTTOMS FROM THE RECOVERY OF THESE SPENT SOLVENTS AND SPENT SOLVENT MIXTURES.

Violation Status: No violations found

FINDS:
Registry ID: 110012544327

Click Here:

Environmental Interest/Information System:
California Hazardous Waste Tracking System - Datamart (HWTS-DATAMART) provides California with information on hazardous waste shipments for generators, transporters, and treatment, storage, and disposal facilities.
RCRAInfo is a national information system that supports the Resource Conservation and Recovery Act (RCRA) program through the tracking of events and activities related to facilities that generate, transport, and treat, store, or dispose of hazardous waste. RCRAInfo allows RCRA program staff to track the notification, permit, compliance, and corrective action activities required under RCRA.

Click this hyperlink while viewing on your computer to access additional FINDS: detail in the EDR Site Report.

ECHO:

Envid:	1005441378
Registry ID:	110012544327
DFR URL:	http://echo.epa.gov/detailed-facility-report?fid=110012544327
Name:	U C BERKELEY ART MUSEUM
Address:	2625 DURANT AVE
City,State,Zip:	BERKELEY, CA 94720

HAZNET:

Name:	U C BERKELEY ART MUSEUM
Address:	2625 DURANT AVE
Address 2:	Not reported
City,State,Zip:	BERKELEY, CA 947201150
Contact:	PHILLIP HAYES
Telephone:	5107737201
Mailing Name:	Not reported
Mailing Address:	317 UNIVERSITY HALL MC 1150
Year:	2019
Gepaid:	CAR000120824
TSD EPA ID:	CAD028409019
CA Waste Code:	141 - Off-specification, aged or surplus inorganics
Disposal Method:	H141 - Storage, Bulking, And/Or Transfer Off Site--No Treatment/Reovery (H010-H129) Or (H131-H135)
Tons:	7.29750
Year:	2019

U C BERKELEY ART MUSEUM (Continued) **1005441378**

Gepaid: CAR000120824
TSD EPA ID: CAD028409019
CA Waste Code: 135 - Unspecified aqueous solution
Disposal Method: H141 - Storage, Bulking, And/Or Transfer Off Site--No Treatment/Reovery (H010-H129) Or (H131-H135)
Tons: 0.21000

Year: 2019
Gepaid: CAR000120824
TSD EPA ID: CAD028409019
CA Waste Code: 551 - Laboratory waste chemicals
Disposal Method: H141 - Storage, Bulking, And/Or Transfer Off Site--No Treatment/Reovery (H010-H129) Or (H131-H135)
Tons: 0.17250

Year: 2019
Gepaid: CAR000120824
TSD EPA ID: CAD981382732
CA Waste Code: 151 - Asbestos containing waste
Disposal Method: H132 - Landfill Or Surface Impoundment That Will Be Closed As Landfill(To Include On-Site Treatment And/Or Stabilization)
Tons: 28.75000

Year: 2015
Gepaid: CAR000120824
TSD EPA ID: NVD980895338
CA Waste Code: 551 - Laboratory waste chemicals
Disposal Method: H141 - Storage, Bulking, And/Or Transfer Off Site--No Treatment/Reovery (H010-H129) Or (H131-H135)
Tons: 0.006

Year: 2015
Gepaid: CAR000120824
TSD EPA ID: NVD980895338
CA Waste Code: 331 - Off-specification, aged or surplus organics
Disposal Method: H141 - Storage, Bulking, And/Or Transfer Off Site--No Treatment/Reovery (H010-H129) Or (H131-H135)
Tons: 1.15

Year: 2015
Gepaid: CAR000120824
TSD EPA ID: NVD980895338
CA Waste Code: 551 - Laboratory waste chemicals
Disposal Method: H121 - Neutralization Only
Tons: Not reported

Year: 2014
Gepaid: CAR000120824
TSD EPA ID: NVD980895338
CA Waste Code: 551 - Laboratory waste chemicals
Disposal Method: H121 - Neutralization Only
Tons: 0.0045

Year: 2014
Gepaid: CAR000120824
TSD EPA ID: NVD980895338
CA Waste Code: 331 - Off-specification, aged or surplus organics

U C BERKELEY ART MUSEUM (Continued) **1005441378**

Disposal Method:	H141 - Storage, Bulking, And/Or Transfer Off Site--No Treatment/Reovery (H010-H129) Or (H131-H135)
Tons:	0.016
Year:	2014
Gepaid:	CAR000120824
TSD EPA ID:	NVD980895338
CA Waste Code:	221 - Waste oil and mixed oil
Disposal Method:	H141 - Storage, Bulking, And/Or Transfer Off Site--No Treatment/Reovery (H010-H129) Or (H131-H135)
Tons:	0.009

Click this hyperlink while viewing on your computer to access
3 additional CA HAZNET: record(s) in the EDR Site Report.

Additional Info:

Year:	2014
Gen EPA ID:	CAR000120824
Shipment Date:	20140508
Creation Date:	10/3/2014 22:15:01
Receipt Date:	20140515
Manifest ID:	000099041DAT
Trans EPA ID:	CAR000210617
Trans Name:	21ST CENTURY ENVIRONMENTAL MANAGEMENT OF CALIFORNIA LP
Trans 2 EPA ID:	Not reported
Trans 2 Name:	Not reported
TSDF EPA ID:	NVD980895338
Trans Name:	21ST CENTURY ENVIRONMENTAL MANAGEMENT OF NEVADA LLC
TSDF Alt EPA ID:	Not reported
TSDF Alt Name:	Not reported
Waste Code Description:	331 - Off-specification, aged, or surplus organics
RCRA Code:	D035
Meth Code:	H141 - Storage, Bulking, And/Or Transfer Off Site--No Treatment/Reovery (H010-H129) Or (H131-H135)
Quantity Tons:	0.016
Waste Quantity:	32
Quantity Unit:	P
Additional Code 1:	D001
Additional Code 2:	Not reported
Additional Code 3:	Not reported
Additional Code 4:	Not reported
Additional Code 5:	Not reported
Shipment Date:	20140508
Creation Date:	10/3/2014 22:15:01
Receipt Date:	20140515
Manifest ID:	000099041DAT
Trans EPA ID:	CAR000210617
Trans Name:	21ST CENTURY ENVIRONMENTAL MANAGEMENT OF CALIFORNIA LP
Trans 2 EPA ID:	Not reported
Trans 2 Name:	Not reported
TSDF EPA ID:	NVD980895338
Trans Name:	21ST CENTURY ENVIRONMENTAL MANAGEMENT OF NEVADA LLC
TSDF Alt EPA ID:	Not reported
TSDF Alt Name:	Not reported

U C BERKELEY ART MUSEUM (Continued) **1005441378**

Waste Code Description:	221 - Waste oil and mixed oil
RCRA Code:	Not reported
Meth Code:	H141 - Storage, Bulking, And/Or Transfer Off Site--No Treatment/Reovery (H010-H129) Or (H131-H135)
Quantity Tons:	0.009
Waste Quantity:	18
Quantity Unit:	P
Additional Code 1:	Not reported
Additional Code 2:	Not reported
Additional Code 3:	Not reported
Additional Code 4:	Not reported
Additional Code 5:	Not reported
Shipment Date:	20140508
Creation Date:	10/3/2014 22:15:01
Receipt Date:	20140515
Manifest ID:	000099041DAT
Trans EPA ID:	CAR000210617
Trans Name:	21ST CENTURY ENVIRONMENTAL MANAGEMENT OF CALIFORNIA LP
Trans 2 EPA ID:	Not reported
Trans 2 Name:	Not reported
TSDF EPA ID:	NVD980895338
Trans Name:	21ST CENTURY ENVIRONMENTAL MANAGEMENT OF NEVADA LLC
TSDF Alt EPA ID:	Not reported
TSDF Alt Name:	Not reported
Waste Code Description:	551 - Laboratory waste chemicals 561 Detergent and soap
RCRA Code:	D002
Meth Code:	H121 - Neutralization Only
Quantity Tons:	0.0035
Waste Quantity:	7
Quantity Unit:	P
Additional Code 1:	Not reported
Additional Code 2:	Not reported
Additional Code 3:	Not reported
Additional Code 4:	Not reported
Additional Code 5:	Not reported
Shipment Date:	20140508
Creation Date:	Not reported
Receipt Date:	Not reported
Manifest ID:	000099041DAT
Trans EPA ID:	CAR000210617
Trans Name:	21ST CENTURY ENVIRONMENTAL MANAGEMENT OF CALIFORNIA LP
Trans 2 EPA ID:	Not reported
Trans 2 Name:	Not reported
TSDF EPA ID:	NVD980895338
Trans Name:	21ST CENTURY ENVIRONMENTAL MANAGEMENT OF NEVADA LLC
TSDF Alt EPA ID:	Not reported
TSDF Alt Name:	Not reported
Waste Code Description:	551 - Laboratory waste chemicals 561 Detergent and soap
RCRA Code:	F003
Meth Code:	H141 - Storage, Bulking, And/Or Transfer Off Site--No Treatment/Reovery (H010-H129) Or (H131-H135)
Quantity Tons:	0.0335
Waste Quantity:	67
Quantity Unit:	P
Additional Code 1:	D001

U C BERKELEY ART MUSEUM (Continued) **1005441378**

Additional Code 2:	Not reported
Additional Code 3:	Not reported
Additional Code 4:	Not reported
Additional Code 5:	Not reported
Shipment Date:	20140508
Creation Date:	Not reported
Receipt Date:	Not reported
Manifest ID:	000099041DAT
Trans EPA ID:	CAR000210617
Trans Name:	21ST CENTURY ENVIRONMENTAL MANAGEMENT OF CALIFORNIA LP
Trans 2 EPA ID:	Not reported
Trans 2 Name:	Not reported
TSDF EPA ID:	NVD980895338
Trans Name:	21ST CENTURY ENVIRONMENTAL MANAGEMENT OF NEVADA LLC
TSDF Alt EPA ID:	Not reported
TSDF Alt Name:	Not reported
Waste Code Description:	551 - Laboratory waste chemicals 561 Detergent and soap
RCRA Code:	Not reported
Meth Code:	H141 - Storage, Bulking, And/Or Transfer Off Site--No Treatment/Reovery (H010-H129) Or (H131-H135)
Quantity Tons:	0.0135
Waste Quantity:	27
Quantity Unit:	P
Additional Code 1:	Not reported
Additional Code 2:	Not reported
Additional Code 3:	Not reported
Additional Code 4:	Not reported
Additional Code 5:	Not reported
Shipment Date:	20140508
Creation Date:	Not reported
Receipt Date:	Not reported
Manifest ID:	000099041DAT
Trans EPA ID:	CAR000210617
Trans Name:	21ST CENTURY ENVIRONMENTAL MANAGEMENT OF CALIFORNIA LP
Trans 2 EPA ID:	Not reported
Trans 2 Name:	Not reported
TSDF EPA ID:	NVD980895338
Trans Name:	21ST CENTURY ENVIRONMENTAL MANAGEMENT OF NEVADA LLC
TSDF Alt EPA ID:	Not reported
TSDF Alt Name:	Not reported
Waste Code Description:	551 - Laboratory waste chemicals 561 Detergent and soap
RCRA Code:	D001
Meth Code:	H141 - Storage, Bulking, And/Or Transfer Off Site--No Treatment/Reovery (H010-H129) Or (H131-H135)
Quantity Tons:	0.001
Waste Quantity:	2
Quantity Unit:	P
Additional Code 1:	Not reported
Additional Code 2:	Not reported
Additional Code 3:	Not reported
Additional Code 4:	Not reported
Additional Code 5:	Not reported
Shipment Date:	20140508
Creation Date:	10/3/2014 22:15:01

U C BERKELEY ART MUSEUM (Continued) **1005441378**

Receipt Date:	20140515
Manifest ID:	000099041DAT
Trans EPA ID:	CAR000210617
Trans Name:	21ST CENTURY ENVIRONMENTAL MANAGEMENT OF CALIFORNIA LP
Trans 2 EPA ID:	Not reported
Trans 2 Name:	Not reported
TSDF EPA ID:	NVD980895338
Trans Name:	21ST CENTURY ENVIRONMENTAL MANAGEMENT OF NEVADA LLC
TSDF Alt EPA ID:	Not reported
TSDF Alt Name:	Not reported
Waste Code Description:	551 - Laboratory waste chemicals 561 Detergent and soap
RCRA Code:	D002
Meth Code:	H121 - Neutralization Only
Quantity Tons:	0.001
Waste Quantity:	2
Quantity Unit:	P
Additional Code 1:	Not reported
Additional Code 2:	Not reported
Additional Code 3:	Not reported
Additional Code 4:	Not reported
Additional Code 5:	Not reported

Additional Info:

Year:	2003
Gen EPA ID:	CAR000120824
Shipment Date:	Not reported
Creation Date:	Not reported
Receipt Date:	Not reported
Manifest ID:	21786208
Trans EPA ID:	MAD039322250
Trans Name:	Not reported
Trans 2 EPA ID:	Not reported
Trans 2 Name:	Not reported
TSDF EPA ID:	CAD059494310
Trans Name:	Not reported
TSDF Alt EPA ID:	CAD059494310
TSDF Alt Name:	Not reported
Waste Code Description:	551 - Laboratory waste chemicals 561 Detergent and soap
RCRA Code:	Not reported
Meth Code:	H01 - Transfer Station
Quantity Tons:	0.015
Waste Quantity:	30
Quantity Unit:	P
Additional Code 1:	Not reported
Additional Code 2:	Not reported
Additional Code 3:	Not reported
Additional Code 4:	Not reported
Additional Code 5:	Not reported
Shipment Date:	Not reported
Creation Date:	Not reported
Receipt Date:	Not reported
Manifest ID:	21786208
Trans EPA ID:	MAD039322250
Trans Name:	Not reported
Trans 2 EPA ID:	Not reported

U C BERKELEY ART MUSEUM (Continued) **1005441378**

Trans 2 Name:	Not reported
TSDF EPA ID:	CAD059494310
Trans Name:	Not reported
TSDF Alt EPA ID:	CAD059494310
TSDF Alt Name:	Not reported
Waste Code Description:	551 - Laboratory waste chemicals 561 Detergent and soap
RCRA Code:	Not reported
Meth Code:	H01 - Transfer Station
Quantity Tons:	0.004
Waste Quantity:	8
Quantity Unit:	P
Additional Code 1:	Not reported
Additional Code 2:	Not reported
Additional Code 3:	Not reported
Additional Code 4:	Not reported
Additional Code 5:	Not reported

Shipment Date:	Not reported
Creation Date:	Not reported
Receipt Date:	Not reported
Manifest ID:	21786208
Trans EPA ID:	MAD039322250
Trans Name:	Not reported
Trans 2 EPA ID:	Not reported
Trans 2 Name:	Not reported
TSDF EPA ID:	CAD059494310
Trans Name:	Not reported
TSDF Alt EPA ID:	CAD059494310
TSDF Alt Name:	Not reported
Waste Code Description:	331 - Off-specification, aged, or surplus organics
RCRA Code:	D001
Meth Code:	H01 - Transfer Station
Quantity Tons:	0.2
Waste Quantity:	400
Quantity Unit:	P
Additional Code 1:	Not reported
Additional Code 2:	Not reported
Additional Code 3:	Not reported
Additional Code 4:	Not reported
Additional Code 5:	Not reported

Shipment Date:	20030708
Creation Date:	7/29/2004 15:04:53
Receipt Date:	20030708
Manifest ID:	21786208
Trans EPA ID:	MAD039322250
Trans Name:	Not reported
Trans 2 EPA ID:	Not reported
Trans 2 Name:	Not reported
TSDF EPA ID:	CAD059494310
Trans Name:	Not reported
TSDF Alt EPA ID:	CAD059494310
TSDF Alt Name:	Not reported
Waste Code Description:	551 - Laboratory waste chemicals 561 Detergent and soap
RCRA Code:	D002
Meth Code:	H01 - Transfer Station
Quantity Tons:	0.005

U C BERKELEY ART MUSEUM (Continued) **1005441378**

Waste Quantity:	10
Quantity Unit:	P
Additional Code 1:	Not reported
Additional Code 2:	Not reported
Additional Code 3:	Not reported
Additional Code 4:	Not reported
Additional Code 5:	Not reported
Shipment Date:	20030708
Creation Date:	7/29/2004 15:04:53
Receipt Date:	20030708
Manifest ID:	21786208
Trans EPA ID:	MAD039322250
Trans Name:	Not reported
Trans 2 EPA ID:	Not reported
Trans 2 Name:	Not reported
TSDF EPA ID:	CAD059494310
Trans Name:	Not reported
TSDF Alt EPA ID:	CAD059494310
TSDF Alt Name:	Not reported
Waste Code Description:	551 - Laboratory waste chemicals 561 Detergent and soap
RCRA Code:	D002
Meth Code:	H01 - Transfer Station
Quantity Tons:	0.005
Waste Quantity:	10
Quantity Unit:	P
Additional Code 1:	Not reported
Additional Code 2:	Not reported
Additional Code 3:	Not reported
Additional Code 4:	Not reported
Additional Code 5:	Not reported
Shipment Date:	20030708
Creation Date:	7/29/2004 15:04:53
Receipt Date:	20030708
Manifest ID:	21786208
Trans EPA ID:	MAD039322250
Trans Name:	Not reported
Trans 2 EPA ID:	Not reported
Trans 2 Name:	Not reported
TSDF EPA ID:	CAD059494310
Trans Name:	Not reported
TSDF Alt EPA ID:	CAD059494310
TSDF Alt Name:	Not reported
Waste Code Description:	551 - Laboratory waste chemicals 561 Detergent and soap
RCRA Code:	D001
Meth Code:	H01 - Transfer Station
Quantity Tons:	0.02
Waste Quantity:	40
Quantity Unit:	P
Additional Code 1:	Not reported
Additional Code 2:	Not reported
Additional Code 3:	Not reported
Additional Code 4:	Not reported
Additional Code 5:	Not reported
Shipment Date:	20030708

U C BERKELEY ART MUSEUM (Continued) **1005441378**

Creation Date:	7/29/2004 15:04:53
Receipt Date:	20030708
Manifest ID:	21786208
Trans EPA ID:	MAD039322250
Trans Name:	Not reported
Trans 2 EPA ID:	Not reported
Trans 2 Name:	Not reported
TSDF EPA ID:	CAD059494310
Trans Name:	Not reported
TSDF Alt EPA ID:	CAD059494310
TSDF Alt Name:	Not reported
Waste Code Description:	551 - Laboratory waste chemicals 561 Detergent and soap
RCRA Code:	D003
Meth Code:	H01 - Transfer Station
Quantity Tons:	0.0025
Waste Quantity:	5
Quantity Unit:	P
Additional Code 1:	Not reported
Additional Code 2:	Not reported
Additional Code 3:	Not reported
Additional Code 4:	Not reported
Additional Code 5:	Not reported

Additional Info:

Year:	2015
Gen EPA ID:	CAR000120824
Shipment Date:	20150205
Creation Date:	7/16/2015 15:15:59
Receipt Date:	20150209
Manifest ID:	000106644DAT
Trans EPA ID:	CAR000210617
Trans Name:	21ST CENTURY ENVIRONMENTAL MANAGEMENT OF CALIFORNIA LP
Trans 2 EPA ID:	Not reported
Trans 2 Name:	Not reported
TSDF EPA ID:	NVD980895338
Trans Name:	21ST CENTURY ENVIRONMENTAL MANAGEMENT OF NEVADA LLC
TSDF Alt EPA ID:	Not reported
TSDF Alt Name:	Not reported
Waste Code Description:	331 - Off-specification, aged, or surplus organics
RCRA Code:	D001
Meth Code:	H141 - Storage, Bulking, And/Or Transfer Off Site--No Treatment/Reovery (H010-H129) Or (H131-H135)
Quantity Tons:	1.05
Waste Quantity:	2100
Quantity Unit:	P
Additional Code 1:	Not reported
Additional Code 2:	Not reported
Additional Code 3:	Not reported
Additional Code 4:	Not reported
Additional Code 5:	Not reported
Shipment Date:	20150205
Creation Date:	7/16/2015 15:15:59
Receipt Date:	20150209
Manifest ID:	000106644DAT
Trans EPA ID:	CAR000210617

U C BERKELEY ART MUSEUM (Continued) **1005441378**

Trans Name:	21ST CENTURY ENVIRONMENTAL MANAGEMENT OF CALIFORNIA LP
Trans 2 EPA ID:	Not reported
Trans 2 Name:	Not reported
TSDF EPA ID:	NVD980895338
Trans Name:	21ST CENTURY ENVIRONMENTAL MANAGEMENT OF NEVADA LLC
TSDF Alt EPA ID:	Not reported
TSDF Alt Name:	Not reported
Waste Code Description:	551 - Laboratory waste chemicals 561 Detergent and soap
RCRA Code:	D002
Meth Code:	H121 - Neutralization Only
Quantity Tons:	Not reported
Waste Quantity:	1
Quantity Unit:	0
Additional Code 1:	Not reported
Additional Code 2:	Not reported
Additional Code 3:	Not reported
Additional Code 4:	Not reported
Additional Code 5:	Not reported

Shipment Date:	20150205
Creation Date:	7/16/2015 15:15:59
Receipt Date:	20150209
Manifest ID:	000106644DAT
Trans EPA ID:	CAR000210617
Trans Name:	21ST CENTURY ENVIRONMENTAL MANAGEMENT OF CALIFORNIA LP
Trans 2 EPA ID:	Not reported
Trans 2 Name:	Not reported
TSDF EPA ID:	NVD980895338
Trans Name:	21ST CENTURY ENVIRONMENTAL MANAGEMENT OF NEVADA LLC
TSDF Alt EPA ID:	Not reported
TSDF Alt Name:	Not reported
Waste Code Description:	551 - Laboratory waste chemicals 561 Detergent and soap
RCRA Code:	Not reported
Meth Code:	H141 - Storage, Bulking, And/Or Transfer Off Site--No Treatment/Reovery (H010-H129) Or (H131-H135)
Quantity Tons:	0.006
Waste Quantity:	12
Quantity Unit:	P
Additional Code 1:	Not reported
Additional Code 2:	Not reported
Additional Code 3:	Not reported
Additional Code 4:	Not reported
Additional Code 5:	Not reported

Shipment Date:	20150205
Creation Date:	7/16/2015 15:15:59
Receipt Date:	20150209
Manifest ID:	000106644DAT
Trans EPA ID:	CAR000210617
Trans Name:	21ST CENTURY ENVIRONMENTAL MANAGEMENT OF CALIFORNIA LP
Trans 2 EPA ID:	Not reported
Trans 2 Name:	Not reported
TSDF EPA ID:	NVD980895338
Trans Name:	21ST CENTURY ENVIRONMENTAL MANAGEMENT OF NEVADA LLC
TSDF Alt EPA ID:	Not reported
TSDF Alt Name:	Not reported
Waste Code Description:	331 - Off-specification, aged, or surplus organics

U C BERKELEY ART MUSEUM (Continued) **1005441378**

RCRA Code: D001
Meth Code: H141 - Storage, Bulking, And/Or Transfer Off Site--No Treatment/Reovery (H010-H129) Or (H131-H135)
Quantity Tons: 0.1
Waste Quantity: 200
Quantity Unit: P
Additional Code 1: Not reported
Additional Code 2: Not reported
Additional Code 3: Not reported
Additional Code 4: Not reported
Additional Code 5: Not reported

Additional Info:
Year: 2009
Gen EPA ID: CAR000120824

Shipment Date: 20090120
Creation Date: 5/29/2009 18:30:24
Receipt Date: 20090127
Manifest ID: 005522246JJK
Trans EPA ID: CAR000164012
Trans Name: 21ST CENTURY ENVIRONMENTAL MANAGEMENT OF NEVADA LLC
Trans 2 EPA ID: TXR000025072
Trans 2 Name: ROCKETLINE CARRIER SERVICE
TSDF EPA ID: WAD991281767
Trans Name: BURLINGTON ENVIRONMENTAL LLC KENT FACILITY
TSDF Alt EPA ID: Not reported
TSDF Alt Name: Not reported
Waste Code Description: 331 - Off-specification, aged, or surplus organics
RCRA Code: D003
Meth Code: H141 - Storage, Bulking, And/Or Transfer Off Site--No Treatment/Reovery (H010-H129) Or (H131-H135)
Quantity Tons: 0.0225
Waste Quantity: 45
Quantity Unit: P
Additional Code 1: D001
Additional Code 2: Not reported
Additional Code 3: Not reported
Additional Code 4: Not reported
Additional Code 5: Not reported

Additional Info:
Year: 2002
Gen EPA ID: CAR000120824

Shipment Date: 20021211
Creation Date: 7/23/2004 9:17:08
Receipt Date: 20021227
Manifest ID: 20736329
Trans EPA ID: CAD980584692
Trans Name: Not reported
Trans 2 EPA ID: MAD039322250
Trans 2 Name: Not reported
TSDF EPA ID: NED981723513
Trans Name: Not reported
TSDF Alt EPA ID: Not reported

U C BERKELEY ART MUSEUM (Continued) **1005441378**

TSDF Alt Name:	Not reported
Waste Code Description:	331 - Off-specification, aged, or surplus organics
RCRA Code:	D001
Meth Code:	T03 - Treatment, Incineration
Quantity Tons:	0.0085
Waste Quantity:	17
Quantity Unit:	P
Additional Code 1:	Not reported
Additional Code 2:	Not reported
Additional Code 3:	Not reported
Additional Code 4:	Not reported
Additional Code 5:	Not reported

HWTS:

Name:	U C BERKELEY ART MUSEUM
Address:	2625 DURANT AVE
Address 2:	Not reported
City,State,Zip:	BERKELEY, CA 94720
EPA ID:	CAR000120824
Inactive Date:	Not reported
Create Date:	03/04/2003
Last Act Date:	08/13/2019
Mailing Name:	Not reported
Mailing Address:	317 UNIVERSITY HALL MC 1150
Mailing Address 2:	Not reported
Mailing City,State,Zip:	BERKELEY, CA 947201150
Owner Name:	UNIVERSITY OF CAL REGENTS
Owner Address:	1111 FRANKLIN ST RM 6206
Owner Address 2:	Not reported
Owner City,State,Zip:	OAKLAND, CA 946070000
Contact Name:	PHILLIP HAYES
Contact Address:	317 UNIVERSITY HALL, MC 1150
Contact Address 2:	Not reported
City,State,Zip:	BERKELEY, CA 94720

NAICS:

EPA ID:	CAR000120824
Create Date:	2003-10-23 13:13:52
NAICS Code:	61131
NAICS Description:	Colleges, Universities, and Professional Schools
Issued EPA ID Date:	2003-03-04 14:25:35
Inactive Date:	Not reported
Facility Name:	U C BERKELEY ART MUSEUM
Facility Address:	2625 DURANT AVE
Facility Address 2:	Not reported
Facility City:	BERKELEY
Facility County:	01
Facility State:	CA
Facility Zip:	94720

J37 **2631 DURANT DEVELOPER, LLC** **RCRA NonGen / NLR** **1024775756**
NNE **2631 DURANT AVENUE** **CAC002995688**
1/8-1/4 **BERKELEY, CA 94704**
0.155 mi.
820 ft. **Site 5 of 5 in cluster J**

Relative:
Higher

Actual:
296 ft.

RCRA NonGen / NLR:

Date form received by agency:	2019-01-08 00:00:00.0
Facility name:	2631 DURANT DEVELOPER, LLC
Facility address:	2631 DURANT AVENUE BERKELEY, CA 94704
EPA ID:	CAC002995688
Mailing address:	2 EMBARCADERO CENTER, 8TH FLOOR SAN FRANCISCO, CA 94111
Contact:	STEPHEN SIRI
Contact address:	2 EMBARCADERO CENTER, 8TH FLOOR SAN FRANCISCO, CA 94111
Contact country:	Not reported
Contact telephone:	925-766-5522
Contact email:	STEPHEN@THEMARTINGROUP.COM
EPA Region:	09
Classification:	Non-Generator
Description:	Handler: Non-Generators do not presently generate hazardous waste

Owner/Operator Summary:

Owner/operator name:	2631 DURANT DEVELOPER, LLC
Owner/operator address:	2 EMBARCADERO CENTER, 8TH FLOOR SAN FRANCISCO, CA 94111
Owner/operator country:	Not reported
Owner/operator telephone:	925-766-5522
Owner/operator email:	Not reported
Owner/operator fax:	Not reported
Owner/operator extension:	Not reported
Legal status:	Other
Owner/Operator Type:	Owner
Owner/Op start date:	Not reported
Owner/Op end date:	Not reported

Owner/operator name:	STEPHEN SIRI
Owner/operator address:	2 EMBARCADERO CENTER, 8TH FLOOR SAN FRANCISCO, CA 94111
Owner/operator country:	Not reported
Owner/operator telephone:	925-766-5522
Owner/operator email:	Not reported
Owner/operator fax:	Not reported
Owner/operator extension:	Not reported
Legal status:	Other
Owner/Operator Type:	Operator
Owner/Op start date:	Not reported
Owner/Op end date:	Not reported

Handler Activities Summary:

U.S. importer of hazardous waste:	No
Mixed waste (haz. and radioactive):	No
Recycler of hazardous waste:	No
Transporter of hazardous waste:	No
Treater, storer or disposer of HW:	No
Underground injection activity:	No

2631 DURANT DEVELOPER, LLC (Continued) **1024775756**

On-site burner exemption:	No
Furnace exemption:	No
Used oil fuel burner:	No
Used oil processor:	No
User oil refiner:	No
Used oil fuel marketer to burner:	No
Used oil Specification marketer:	No
Used oil transfer facility:	No
Used oil transporter:	No

Violation Status: No violations found

K38 **STAN MOMTCHEV** **RCRA NonGen / NLR** **1025855734**
ENE **2708 CHANNING WAY** **CAC003036018**
1/8-1/4 **BERKELEY, CA 94704**
0.162 mi.
855 ft. **Site 1 of 2 in cluster K**

Relative: **Higher**
Actual: **315 ft.**

RCRA NonGen / NLR:

Date form received by agency:	2019-09-27 00:00:00.0
Facility name:	STAN MOMTCHEV
Facility address:	2708 CHANNING WAY BERKELEY, CA 94704-2420
EPA ID:	CAC003036018
Contact:	STAN MOMTCHEV
Contact address:	2708 CHANNING WAY BERKELEY, CA 94704-2420
Contact country:	Not reported
Contact telephone:	510-388-7566
Contact email:	HAYWARD.RECEPTIONIST@SYNERGYCOMPANIES.OR
EPA Region:	09
Classification:	Non-Generator
Description:	Handler: Non-Generators do not presently generate hazardous waste

Owner/Operator Summary:

Owner/operator name:	STAN MOMTCHEV
Owner/operator address:	2708 CHANNING WAY BERKELEY, CA 94704
Owner/operator country:	Not reported
Owner/operator telephone:	510-388-7566
Owner/operator email:	Not reported
Owner/operator fax:	Not reported
Owner/operator extension:	Not reported
Legal status:	Other
Owner/Operator Type:	Owner
Owner/Op start date:	Not reported
Owner/Op end date:	Not reported

Owner/operator name:	STAN MOMTCHEV
Owner/operator address:	2708 CHANNING WAY BERKELEY, CA 94704
Owner/operator country:	Not reported
Owner/operator telephone:	510-388-7566
Owner/operator email:	Not reported
Owner/operator fax:	Not reported
Owner/operator extension:	Not reported
Legal status:	Other
Owner/Operator Type:	Operator

STAN MOMTCHEV (Continued) **1025855734**

Owner/Op start date: Not reported
Owner/Op end date: Not reported

Handler Activities Summary:
U.S. importer of hazardous waste: No
Mixed waste (haz. and radioactive): Not reported
Recycler of hazardous waste: No
Transporter of hazardous waste: No
Treater, storer or disposer of HW: No
Underground injection activity: No
On-site burner exemption: No
Furnace exemption: No
Used oil fuel burner: No
Used oil processor: No
User oil refiner: No
Used oil fuel marketer to burner: No
Used oil Specification marketer: No
Used oil transfer facility: No
Used oil transporter: No

Violation Status: No violations found

39
North
1/8-1/4
0.171 mi.
901 ft.

THE MARK AT BERKELEY, LLC
2580 BANCROFT WAY
BERKELEY, CA 94704

RCRA NonGen / NLR **1025831810**
CAC003011370

Relative:
Higher

Actual:
278 ft.

RCRA NonGen / NLR:
Date form received by agency: 2019-04-22 00:00:00.0
Facility name: THE MARK AT BERKELEY, LLC
Facility address: 2580 BANCROFT WAY
BERKELEY, CA 94704
EPA ID: CAC003011370
Mailing address: 315 OCONEE STREET
ATTN: BLAIR SWEENEY
ATHENS, GA 30601
Contact: BLAIR SWEENEY
Contact address: 315 OCONEE STREET
ATHENS, GA 30601
Contact country: Not reported
Contact telephone: 706-543-1910
Contact email: BLAIR.SWEENEY@LANDMARKPROPERTIES.COM
EPA Region: 09
Classification: Non-Generator
Description: Handler: Non-Generators do not presently generate hazardous waste

Owner/Operator Summary:
Owner/operator name: BLAIR SWEENEY
Owner/operator address: 315 OCONEE STREET
ATHENS, GA 30601
Owner/operator country: Not reported
Owner/operator telephone: 706-543-1910
Owner/operator email: Not reported
Owner/operator fax: Not reported
Owner/operator extension: Not reported
Legal status: Other
Owner/Operator Type: Owner

THE MARK AT BERKELEY, LLC (Continued) **1025831810**

Owner/Op start date: Not reported
Owner/Op end date: Not reported

Owner/operator name: BLAIR SWEENEY
Owner/operator address: 315 OCONEE STREET
ATHENS, GA 30601
Owner/operator country: Not reported
Owner/operator telephone: 706-543-1910
Owner/operator email: Not reported
Owner/operator fax: Not reported
Owner/operator extension: Not reported
Legal status: Other
Owner/Operator Type: Operator
Owner/Op start date: Not reported
Owner/Op end date: Not reported

Handler Activities Summary:
U.S. importer of hazardous waste: No
Mixed waste (haz. and radioactive): No
Recycler of hazardous waste: No
Transporter of hazardous waste: No
Treater, storer or disposer of HW: Yes
Underground injection activity: No
On-site burner exemption: No
Furnace exemption: No
Used oil fuel burner: No
Used oil processor: No
User oil refiner: No
Used oil fuel marketer to burner: No
Used oil Specification marketer: No
Used oil transfer facility: No
Used oil transporter: No

Violation Status: No violations found

L40 **BERKELEY AUTO CARE** **CERS HAZ WASTE** **S121740308**
SSW **2600 TELEGRAPH AVE** **CERS** **N/A**
1/8-1/4 **BERKELEY, CA 94704** **HWTS**
0.172 mi.
908 ft. **Site 1 of 4 in cluster L**

Relative:
Lower

Actual:
221 ft.

CERS HAZ WASTE:
Name: BERKELEY AUTO CARE
Address: 2600 TELEGRAPH AVE
City,State,Zip: BERKELEY, CA 94704
Site ID: 11830
CERS ID: 10196761
CERS Description: Hazardous Waste Generator

CERS:
Name: BERKELEY AUTO CARE
Address: 2600 TELEGRAPH AVE
City,State,Zip: BERKELEY, CA 94704
Site ID: 11830
CERS ID: 10196761
CERS Description: Chemical Storage Facilities

Violations:

BERKELEY AUTO CARE (Continued) **S121740308**

Site ID: 11830
Site Name: BERKELEY AUTO CARE
Violation Date: 01-09-2020
Citation: HSC 6.95 25505(a)(4) - California Health and Safety Code, Chapter 6.95, Section(s) 25505(a)(4)
Violation Description: Failure to provide initial and annual training to all employees in safety procedures in the event of a release or threatened release of a hazardous material or failure to document and maintain training records for a minimum of three years.
Violation Notes: Employees are not receiving annual training. Records confirmed lack of training. Corrective Action: Provide training to all employees. Training must include hazard communication (SDS Review), release response procedures, emergency evacuation, and hazardous waste labeling requirements. Record of training must be sent to the TMD for review and should be kept onsite for a minimum of 3 years.
Violation Division: Berkeley City Toxics Management Division
Violation Program: HMRRP
Violation Source: CERS

Site ID: 11830
Site Name: BERKELEY AUTO CARE
Violation Date: 01-09-2020
Citation: HSC 6.5 25123.3(h)(1) - California Health and Safety Code, Chapter 6.5, Section(s) 25123.3(h)(1)
Violation Description: Failure to send hazardous waste offsite for treatment, storage, or disposal within 180 days (or 270 days if waste is transported over 200 miles) for a generator who generates less than 1000 kilogram per month if all of the following conditions are met: (1) The quantity of hazardous waste accumulated onsite never exceeds 6,000 kilograms. (2) The generator complies with the requirements of 40 Code of Federal Regulations section 262.34(d), (e) and (f). (3) The generator does not hold acutely hazardous waste or extremely hazardous waste in an amount greater than one kilogram for more than 90 days.
Violation Notes: A 30 gallon parts washer is kept onsite but employees indicated it is not being used - the parts washer has items stored on top, also indicating the lack of use. Parts are primarily cleaned using aerosol cleaners and wiped down with rags. The rags are then placed in flammable waste container an shipped offsite for laundering. The parts washer fluid should be shipped off as hazardous waste since the contents are not being used for its original purpose and is considered a hazardous waste. A 30 gallon, metal drum located outside contains unknown substance. Container is rusted and has not been in use. Identify material and ship off appropriately. Corrective Action: Properly dispose of waste and provide records to TMD for review.
Violation Division: Berkeley City Toxics Management Division
Violation Program: HW
Violation Source: CERS

Site ID: 11830
Site Name: BERKELEY AUTO CARE
Violation Date: 01-09-2020
Citation: HSC 6.95 25508(a)(1) - California Health and Safety Code, Chapter 6.95, Section(s) 25508(a)(1)
Violation Description: Failure to complete and electronically submit hazardous material inventory information for all reportable hazardous materials on site at or above reportable quantities.
Violation Notes: Business failed to report an accurate inventory in that the quantities

BERKELEY AUTO CARE (Continued) **S121740308**

of used oil shipped off-site in 2019 was 1360 gallons. Coolant annual waste quantity on the CERS inventory should be updated to 450 gallons a year and a maximum daily of 110 gal. Review bills of lading for quantities. The Federal Hazard Categories are not updated for all materials. Not all materials observed during the inspection were reported in the CERS inventory. Corrective Action: Update inventory to reflect what materials and what quantities are being stored onsite, update the federal hazard categories and submit on CERS.calepa.ca.edu.

Violation Division: Berkeley City Toxics Management Division
Violation Program: HMRRP
Violation Source: CERS

Site ID: 11830
Site Name: BERKELEY AUTO CARE
Violation Date: 10-07-2014
Citation: HSC 6.95 25508(a)(1) - California Health and Safety Code, Chapter 6.95, Section(s) 25508(a)(1)
Violation Description: Failure to complete and electronically submit a site map with all required content.
Violation Notes: Returned to compliance on 10/30/2014.
Violation Division: Berkeley City Toxics Management Division
Violation Program: HMRRP
Violation Source: CERS

Site ID: 11830
Site Name: BERKELEY AUTO CARE
Violation Date: 01-09-2020
Citation: 22 CCR 12 66262.34(f) - California Code of Regulations, Title 22, Chapter 12, Section(s) 66262.34(f)
Violation Description: Failure to properly label hazardous waste accumulation containers and portable tanks with the following requirements: "Hazardous Waste", name and address of the generator, physical and chemical characteristics of the Hazardous Waste, and starting accumulation date.
Violation Notes: Used coolant, and used motor oil waste containers were not properly labeled in that the labels were either smudged, not legible, or missing. Corrective Action: Label all hazardous waste containers and provide a picture of clear and complete labels to TMD for review.
Violation Division: Berkeley City Toxics Management Division
Violation Program: HW
Violation Source: CERS

Site ID: 11830
Site Name: BERKELEY AUTO CARE
Violation Date: 10-07-2014
Citation: HSC 6.95 25505(a)(4) - California Health and Safety Code, Chapter 6.95, Section(s) 25505(a)(4)
Violation Description: Failure to provide initial and annual training to all employees in safety procedures in the event of a release or threatened release of a hazardous material or failure to document and maintain training records for a minimum of three years.
Violation Notes: Returned to compliance on 10/28/2014.
Violation Division: Berkeley City Toxics Management Division
Violation Program: HMRRP
Violation Source: CERS

Site ID: 11830

BERKELEY AUTO CARE (Continued) **S121740308**

Site Name:	BERKELEY AUTO CARE
Violation Date:	04-06-2017
Citation:	HSC 6.5 25244.19 - California Health and Safety Code, Chapter 6.5, Section(s) 25244.19
Violation Description:	Failure of a generator to conduct, when required, a source reduction evaluation review and plan every four years, and/or failure of the review and plan to contain all required information.
Violation Notes:	Returned to compliance on 09/25/2017. used motor oil tank not labeled properly, i.e. label not completely filled out. Corrected while on site during the inspection.
Violation Division:	Berkeley City Toxics Management Division
Violation Program:	HW
Violation Source:	CERS
Site ID:	11830
Site Name:	BERKELEY AUTO CARE
Violation Date:	01-09-2020
Citation:	HSC 6.5 25250.22 - California Health and Safety Code, Chapter 6.5, Section(s) 25250.22
Violation Description:	Failure to properly manage used oil and/or fuel filters in accordance with the requirements.
Violation Notes:	Used oil filters were stored outside in a 30 gal, metal drum with no cover and no label. Corrective action: Drum must be closed when not adding or removing waste and a label should be added. Send picture of correction to TMD for review.
Violation Division:	Berkeley City Toxics Management Division
Violation Program:	HW
Violation Source:	CERS

Evaluation:

Eval General Type:	Compliance Evaluation Inspection
Eval Date:	04-06-2017
Violations Found:	No
Eval Type:	Routine done by local agency
Eval Notes:	Routine HMBP, HW and Storm water facility compliance inspection. Training records and Haz waste disposal records provided for review and were deemed up to date & accurate. used motor oil tank not labeled properly, i.e. label not completely filled out. Corrected while on site during the inspection
Eval Division:	Berkeley City Toxics Management Division
Eval Program:	HMRRP
Eval Source:	CERS
Eval General Type:	Compliance Evaluation Inspection
Eval Date:	01-09-2020
Violations Found:	Yes
Eval Type:	Routine done by local agency
Eval Notes:	Walk through observations: 2 - 55 gal, plastic drums stored inside. Containers were not properly labeled and had multiple catch pans stacked on top. Used oil tank is stored outside. Tank is secondarily contained. Note that the max daily quantity noted in the inventory should be the capacity of the tank. Employees were not familiar with labeling requirements. EPA ID Number - CAL 000 332 395 is active. No waste disposal records available on the DTSC Hazardous Waste Tracking System. Business utilizes a milk run service and receives bills of lading. Waste Disposal Review: Business ships off hazardous waste with Big Sky Environmental. Reviewed Bills of Lading. 11/9/19 - 200 gal

BERKELEY AUTO CARE (Continued) **S121740308**

used oil; 110 gal of used antifreeze. 9/19/19 - 250 gal used oil. 7/29/19 - 260 gal used oil. 5/21/19 - 250 gal used oil; >0 gal used antifreeze 4/1/19 - 250 gal used oil. 1/31/19 - 250 gal used oil. Safety: 30-gal spill kit was available. Fire extinguishers were serviced [Truncated]

Eval Division: Berkeley City Toxics Management Division
Eval Program: HW
Eval Source: CERS

Eval General Type: Compliance Evaluation Inspection
Eval Date: 04-06-2017
Violations Found: Yes
Eval Type: Routine done by local agency
Eval Notes: Routine HMBP, HW and Storm water facility compliance inspection. Training records and Haz waste disposal records provided for review and were deemed up to date & accurate. used motor oil tank not labeled properly, i.e. label not completely filled out. Corrected while on site during the inspection.
Eval Division: Berkeley City Toxics Management Division
Eval Program: HW
Eval Source: CERS

Eval General Type: Compliance Evaluation Inspection
Eval Date: 10-07-2014
Violations Found: No
Eval Type: Routine done by local agency
Eval Notes: Waste disposal records maintained, containers and tank closed and labeled and amounts consistent with 2014 submittal.
Eval Division: Berkeley City Toxics Management Division
Eval Program: HW
Eval Source: CERS

Eval General Type: Compliance Evaluation Inspection
Eval Date: 10-07-2014
Violations Found: Yes
Eval Type: Routine done by local agency
Eval Notes: facility map lacks fire extinguishers and emergency response/spill cleanup materials. Last record of training available for inspection was from 2011
Eval Division: Berkeley City Toxics Management Division
Eval Program: HMRRP
Eval Source: CERS

Eval General Type: Compliance Evaluation Inspection
Eval Date: 01-09-2020
Violations Found: Yes
Eval Type: Routine done by local agency
Eval Notes: Walk through observations: Transmission fluid, motor oil, pump oil, lubricants, antifreeze and other miscellaneous oils are purchased in plastic containers, generally about 1 quart containers. Transmission fluid - >30 gallons. 5 30lb cylinders of refrigerant. 42 gal of brake parts cleaner aerosol cans (14 oz each) About 400 of gal of new motor oil. Antifreeze - >20 gallons General shop area is cluttered with old equipment and materials - materials that are no longer being used for their original purpose should be disposed of properly.
Eval Division: Berkeley City Toxics Management Division
Eval Program: HMRRP

BERKELEY AUTO CARE (Continued) **S121740308**

Eval Source: CERS

Enforcement Action:
Site ID: 11830
Site Name: BERKELEY AUTO CARE
Site Address: 2600 TELEGRAPH AVE
Site City: BERKELEY
Site Zip: 94704
Enf Action Date: 10-07-2014
Enf Action Type: Notice of Violation (Unified Program)
Enf Action Description: Notice of Violation Issued by the Inspector at the Time of Inspection
Enf Action Notes: Not reported
Enf Action Division: Berkeley City Toxics Management Division
Enf Action Program: HMRRP
Enf Action Source: CERS

Coordinates:
Site ID: 11830
Facility Name: BERKELEY AUTO CARE
Env Int Type Code: HWG
Program ID: 10196761
Coord Name: Not reported
Ref Point Type Desc: Center of a facility or station.
Latitude: 37.862950
Longitude: -122.259080

Affiliation:
Affiliation Type Desc: Parent Corporation
Entity Name: BERKELEY AUTO CARE
Entity Title: Not reported
Affiliation Address: Not reported
Affiliation City: Not reported
Affiliation State: Not reported
Affiliation Country: Not reported
Affiliation Zip: Not reported
Affiliation Phone: Not reported

Affiliation Type Desc: Property Owner
Entity Name: HENRY WONG
Entity Title: Not reported
Affiliation Address: 2600 TELEGRAPH AVE
Affiliation City: BERKELEY
Affiliation State: CA
Affiliation Country: United States
Affiliation Zip: 94704
Affiliation Phone: (415) 613-8999

Affiliation Type Desc: Legal Owner
Entity Name: SYLVIA WIDJAJA
Entity Title: Not reported
Affiliation Address: swidjaja@yahoo.com
Affiliation City: Berkeley
Affiliation State: CA
Affiliation Country: United States
Affiliation Zip: 94704
Affiliation Phone: (510) 387-7938

BERKELEY AUTO CARE (Continued) **S121740308**

Affiliation Type Desc:	Environmental Contact
Entity Name:	SYLVIA WIDJAJA
Entity Title:	Not reported
Affiliation Address:	2600 Telegraph Ave
Affiliation City:	Berkeley
Affiliation State:	CA
Affiliation Country:	Not reported
Affiliation Zip:	94704
Affiliation Phone:	Not reported

Affiliation Type Desc:	Facility Mailing Address
Entity Name:	Mailing Address
Entity Title:	Not reported
Affiliation Address:	2600 Telegraph Ave
Affiliation City:	Berkeley
Affiliation State:	CA
Affiliation Country:	Not reported
Affiliation Zip:	94704
Affiliation Phone:	Not reported

Affiliation Type Desc:	Identification Signer
Entity Name:	SYLVIA WIDJAJA
Entity Title:	OWNER
Affiliation Address:	Not reported
Affiliation City:	Not reported
Affiliation State:	Not reported
Affiliation Country:	Not reported
Affiliation Zip:	Not reported
Affiliation Phone:	Not reported

Affiliation Type Desc:	CUPA District
Entity Name:	Berkeley City Toxics Management Division
Entity Title:	Not reported
Affiliation Address:	1947 Center Street, 1st Floor
Affiliation City:	Berkeley
Affiliation State:	CA
Affiliation Country:	Not reported
Affiliation Zip:	94704
Affiliation Phone:	(510) 981-7460

Affiliation Type Desc:	Operator
Entity Name:	BERKELEY AUTO CARE
Entity Title:	Not reported
Affiliation Address:	Not reported
Affiliation City:	Not reported
Affiliation State:	Not reported
Affiliation Country:	Not reported
Affiliation Zip:	Not reported
Affiliation Phone:	(510) 540-0690

HWTS:

Name:	BERKELEY AUTO CARE
Address:	2600 TELEGRAPH AVE
Address 2:	Not reported
City,State,Zip:	BERKELEY, CA 94704
EPA ID:	CAL000332395

BERKELEY AUTO CARE (Continued) **S121740308**

Inactive Date:	Not reported
Create Date:	05/07/2008
Last Act Date:	09/17/2019
Mailing Name:	Not reported
Mailing Address:	2600 TELEGRAPH AVE
Mailing Address 2:	Not reported
Mailing City,State,Zip:	BERKELEY, CA 947040000
Owner Name:	BERKELEY AUTO CARE-INC
Owner Address:	2600 TELEGRAPH AVE
Owner Address 2:	Not reported
Owner City,State,Zip:	BERKELEY, CA 947040000
Contact Name:	RICKY PHAM
Contact Address:	2600 TELEGRAPH AVE
Contact Address 2:	Not reported
City,State,Zip:	BERKELEY, CA 94704

NAICS:

EPA ID:	CAL000332395
Create Date:	2008-05-07 07:27:39
NAICS Code:	811111
NAICS Description:	General Automotive Repair
Issued EPA ID Date:	2008-05-07 07:27:39
Inactive Date:	Not reported
Facility Name:	BERKELEY AUTO CARE
Facility Address:	2600 TELEGRAPH AVE
Facility Address 2:	Not reported
Facility City:	BERKELEY
Facility County:	01
Facility State:	CA
Facility Zip:	94704

L41 **BERKELEY AUTO CARE** **RCRA NonGen / NLR** **1024820146**
SSW **2600 TELEGRAPH AVE** **CAL000332395**
1/8-1/4 **BERKELEY, CA 94704**
0.172 mi.
908 ft. **Site 2 of 4 in cluster L**

Relative:
Lower

Actual:
221 ft.

RCRA NonGen / NLR:

Date form received by agency:	2008-05-07 00:00:00.0
Facility name:	BERKELEY AUTO CARE
Facility address:	2600 TELEGRAPH AVE BERKELEY, CA 94704
EPA ID:	CAL000332395
Contact:	RICKY PHAM
Contact address:	2600 TELEGRAPH AVE BERKELEY, CA 94704
Contact country:	Not reported
Contact telephone:	510-549-0690
Contact email:	SWIDJAJA@YAHOO.COM
EPA Region:	09
Classification:	Non-Generator
Description:	Handler: Non-Generators do not presently generate hazardous waste

Owner/Operator Summary:

Owner/operator name:	BERKELEY AUTO CARE-INC
Owner/operator address:	2600 TELEGRAPH AVE BERKELEY, CA 94704

BERKELEY AUTO CARE (Continued) **1024820146**

Owner/operator country: Not reported
Owner/operator telephone: 510-540-0690
Owner/operator email: Not reported
Owner/operator fax: Not reported
Owner/operator extension: Not reported
Legal status: Other
Owner/Operator Type: Owner
Owner/Op start date: Not reported
Owner/Op end date: Not reported

Owner/operator name: RICKY PHAM
Owner/operator address: 2600 TELEGRAPH AVE
BERKELEY, CA 94704
Owner/operator country: Not reported
Owner/operator telephone: 510-549-0690
Owner/operator email: Not reported
Owner/operator fax: Not reported
Owner/operator extension: Not reported
Legal status: Other
Owner/Operator Type: Operator
Owner/Op start date: Not reported
Owner/Op end date: Not reported

Handler Activities Summary:
U.S. importer of hazardous waste: No
Mixed waste (haz. and radioactive): No
Recycler of hazardous waste: No
Transporter of hazardous waste: No
Treater, storer or disposer of HW: No
Underground injection activity: No
On-site burner exemption: No
Furnace exemption: No
Used oil fuel burner: No
Used oil processor: No
User oil refiner: No
Used oil fuel marketer to burner: No
Used oil Specification marketer: No
Used oil transfer facility: No
Used oil transporter: No

Violation Status: No violations found

M42 **DON'S AUTO CLINIC** **RCRA NonGen / NLR** **1024795727**
ESE **2555 COLLEGE AVE** **CAL000170038**
1/8-1/4 **BERKELEY, CA 94704**
0.172 mi.
909 ft. **Site 1 of 3 in cluster M**

Relative:
Higher

Actual:
291 ft.

RCRA NonGen / NLR:
Date form received by agency: 1997-11-24 00:00:00.0
Facility name: DON'S AUTO CLINIC
Facility address: 2555 COLLEGE AVE
BERKELEY, CA 94704-0000
EPA ID: CAL000170038
Contact: IAN LAWSON
Contact address: 2555 COLLEGE AVE
BERKELEY, CA 94704
Contact country: Not reported

DON'S AUTO CLINIC (Continued) **1024795727**

Contact telephone: 510-849-1722
Contact email: STEVEN.CARMACK@PDENVIRO.COM
EPA Region: 09
Classification: Non-Generator
Description: Handler: Non-Generators do not presently generate hazardous waste

Owner/Operator Summary:
Owner/operator name: IAN LAWSON
Owner/operator address: 2555 COLLEGE AVE
BERKELEY, CA 94704
Owner/operator country: Not reported
Owner/operator telephone: 510-849-1722
Owner/operator email: Not reported
Owner/operator fax: Not reported
Owner/operator extension: Not reported
Legal status: Other
Owner/Operator Type: Operator
Owner/Op start date: Not reported
Owner/Op end date: Not reported

Owner/operator name: DON'S AUTO CLINIC
Owner/operator address: 2555 COLLEGE AVE
BERKELEY, CA 94704
Owner/operator country: Not reported
Owner/operator telephone: 510-849-1722
Owner/operator email: Not reported
Owner/operator fax: Not reported
Owner/operator extension: Not reported
Legal status: Other
Owner/Operator Type: Owner
Owner/Op start date: Not reported
Owner/Op end date: Not reported

Handler Activities Summary:
U.S. importer of hazardous waste: No
Mixed waste (haz. and radioactive): No
Recycler of hazardous waste: No
Transporter of hazardous waste: No
Treater, storer or disposer of HW: No
Underground injection activity: No
On-site burner exemption: No
Furnace exemption: No
Used oil fuel burner: No
Used oil processor: No
User oil refiner: No
Used oil fuel marketer to burner: No
Used oil Specification marketer: No
Used oil transfer facility: No
Used oil transporter: No

Violation Status: No violations found

M43 **DON AUTO CLINIC** **LUST** **S101293397**
ESE **2555 COLLEGE AVE** **Cortese** **N/A**
1/8-1/4 **BERKELEY, CA 94704** **HIST CORTESE**
0.172 mi. **CERS**
909 ft. **Site 2 of 3 in cluster M**

Relative:
Higher

Actual:
291 ft.

LUST REG 2:

Region:	2
Facility Id:	01-0504
Facility Status:	Case Closed
Case Number:	01-0504
How Discovered:	Tank Closure
Leak Cause:	UNK
Leak Source:	UNK
Date Leak Confirmed:	2/27/1992
Oversight Program:	LUST
Prelim. Site Assesment Wokplan Submitted:	Not reported
Preliminary Site Assesment Began:	1/11/1996
Pollution Characterization Began:	Not reported
Pollution Remediation Plan Submitted:	3/24/1998
Date Remediation Action Underway:	Not reported
Date Post Remedial Action Monitoring Began:	Not reported

LUST:

Name:	DON AUTO CLINIC
Address:	2555 COLLEGE AVE
City,State,Zip:	BERKELEY, CA 94704
Lead Agency:	BERKELEY, CITY OF
Case Type:	LUST Cleanup Site
Geo Track:	http://geotracker.waterboards.ca.gov/profile_report.asp?global_id=T0600100458
Global Id:	T0600100458
Latitude:	37.864123
Longitude:	-122.253543
Status:	Completed - Case Closed
Status Date:	06/20/2001
Case Worker:	GAF
RB Case Number:	01-0504
Local Agency:	BERKELEY, CITY OF
File Location:	Not reported
Local Case Number:	01-0504
Potential Media Affect:	Other Groundwater (uses other than drinking water)
Potential Contaminants of Concern:	Gasoline
Site History:	Not reported

LUST:

Global Id:	T0600100458
Contact Type:	Local Agency Caseworker
Contact Name:	GEOFFERY FIEDLER
Organization Name:	BERKELEY, CITY OF
Address:	2118 MILVIA STREET 3RD FLOOR
City:	BERKELEY
Email:	gfiedler@ci.berkeley.ca.us
Phone Number:	Not reported

Global Id:	T0600100458
Contact Type:	Regional Board Caseworker
Contact Name:	Regional Water Board
Organization Name:	SAN FRANCISCO BAY RWQCB (REGION 2)
Address:	1515 CLAY ST SUITE 1400

DON AUTO CLINIC (Continued) **S101293397**

City: OAKLAND
Email: Not reported
Phone Number: Not reported

LUST:

Global Id: T0600100458
Action Type: Other
Date: 10/26/1990
Action: Leak Discovery

Global Id: T0600100458
Action Type: RESPONSE
Date: 03/10/1998
Action: Monitoring Report - Quarterly

Global Id: T0600100458
Action Type: RESPONSE
Date: 12/12/1997
Action: Monitoring Report - Quarterly

Global Id: T0600100458
Action Type: RESPONSE
Date: 01/21/1999
Action: Other Report / Document

Global Id: T0600100458
Action Type: RESPONSE
Date: 06/23/1993
Action: Other Workplan

Global Id: T0600100458
Action Type: RESPONSE
Date: 02/25/1992
Action: Unauthorized Release Form

Global Id: T0600100458
Action Type: RESPONSE
Date: 08/29/1997
Action: Monitoring Report - Quarterly

Global Id: T0600100458
Action Type: RESPONSE
Date: 02/29/2000
Action: Monitoring Report - Other

Global Id: T0600100458
Action Type: RESPONSE
Date: 02/29/2000
Action: Monitoring Report - Other

Global Id: T0600100458
Action Type: RESPONSE
Date: 11/26/1990
Action: Unauthorized Release Form

Global Id: T0600100458
Action Type: Other

DON AUTO CLINIC (Continued) **S101293397**

Date: 10/26/1990
Action: Leak Stopped

Global Id: T0600100458
Action Type: Other
Date: 01/23/1992
Action: Leak Reported

Global Id: T0600100458
Action Type: ENFORCEMENT
Date: 06/25/1993
Action: Letter - Notice

Global Id: T0600100458
Action Type: ENFORCEMENT
Date: 06/20/2001
Action: Closure Summary

Global Id: T0600100458
Action Type: ENFORCEMENT
Date: 09/24/1997
Action: Clean Up Fund - Letter to RP

Global Id: T0600100458
Action Type: ENFORCEMENT
Date: 05/22/1992
Action: Notice of Violation

Global Id: T0600100458
Action Type: ENFORCEMENT
Date: 01/14/1991
Action: Notice of Violation

Global Id: T0600100458
Action Type: ENFORCEMENT
Date: 08/20/1993
Action: Letter - Notice

Global Id: T0600100458
Action Type: ENFORCEMENT
Date: 12/03/1990
Action: Unauthorized Release Form

LUST:
Global Id: T0600100458
Status: Open - Case Begin Date
Status Date: 10/26/1990

Global Id: T0600100458
Status: Open - Site Assessment
Status Date: 02/27/1992

Global Id: T0600100458
Status: Open - Site Assessment
Status Date: 01/11/1996

Global Id: T0600100458

DON AUTO CLINIC (Continued) **S101293397**

Status: Open - Remediation
Status Date: 03/24/1998

Global Id: T0600100458
Status: Completed - Case Closed
Status Date: 06/20/2001

CORTESE:
Name: DON AUTO CLINIC
Address: 2555 COLLEGE AVE
City,State,Zip: BERKELEY, CA 94704
Region: CORTESE
Envirostor Id: Not reported
Global ID: T0600100458
Site/Facility Type: LUST CLEANUP SITE
Cleanup Status: COMPLETED - CASE CLOSED
Status Date: Not reported
Site Code: Not reported
Latitude: Not reported
Longitude: Not reported
Owner: Not reported
Enf Type: Not reported
Swat R: Not reported
Flag: active
Order No: Not reported
Waste Discharge System No: Not reported
Effective Date: Not reported
Region 2: Not reported
WID Id: Not reported
Solid Waste Id No: Not reported
Waste Management Uit Name: Not reported
File Name: Active Open

HIST CORTESE:
edr_fname: DON AUTO CLINIC
edr_fadd1: 2555 COLLEGE
City,State,Zip: BERKELEY, CA 94704
Region: CORTESE
Facility County Code: 1
Reg By: LTNKA
Reg Id: 01-0504

CERS:
Name: DON AUTO CLINIC
Address: 2555 COLLEGE AVE
City,State,Zip: BERKELEY, CA 94704
Site ID: 188612
CERS ID: T0600100458
CERS Description: Leaking Underground Storage Tank Cleanup Site

Affiliation:
Affiliation Type Desc: Local Agency Caseworker
Entity Name: GEOFFERY FIEDLER - BERKELEY, CITY OF
Entity Title: Not reported
Affiliation Address: 2118 MILVIA STREET 3RD FLOOR

DON AUTO CLINIC (Continued) **S101293397**

Affiliation City:	BERKELEY
Affiliation State:	CA
Affiliation Country:	Not reported
Affiliation Zip:	Not reported
Affiliation Phone:	Not reported
Affiliation Type Desc:	Regional Board Caseworker
Entity Name:	Regional Water Board - SAN FRANCISCO BAY RWQCB (REGION 2)
Entity Title:	Not reported
Affiliation Address:	1515 CLAY ST SUITE 1400
Affiliation City:	OAKLAND
Affiliation State:	CA
Affiliation Country:	Not reported
Affiliation Zip:	Not reported
Affiliation Phone:	Not reported

N44 **SYLVIA HON** **RCRA NonGen / NLR** **1024746350**
West **2418 DANA ST** **CAC002966122**
1/8-1/4 **BERKELEY, CA 94704**
0.173 mi.
911 ft. **Site 1 of 3 in cluster N**

Relative: **Lower**

Actual: **228 ft.**

RCRA NonGen / NLR:

Date form received by agency:	2018-06-12 00:00:00.0
Facility name:	SYLVIA HON
Facility address:	2418 DANA ST BERKELEY, CA 94704
EPA ID:	CAC002966122
Mailing address:	2717 CARMEN CT PINOLE, CA 94564
Contact:	SYLVIA HON
Contact address:	2717 CARMEN CT PINOLE, CA 94564
Contact country:	Not reported
Contact telephone:	510-435-2271
Contact email:	ELIZABETH.GARCIA@SYNERGYCOMPANIES.ORG
EPA Region:	09
Classification:	Non-Generator
Description:	Handler: Non-Generators do not presently generate hazardous waste

Owner/Operator Summary:

Owner/operator name:	SYLVIA HON
Owner/operator address:	2717 CARMEN CT PINOLE, CA 94564
Owner/operator country:	Not reported
Owner/operator telephone:	510-435-2271
Owner/operator email:	Not reported
Owner/operator fax:	Not reported
Owner/operator extension:	Not reported
Legal status:	Other
Owner/Operator Type:	Owner
Owner/Op start date:	Not reported
Owner/Op end date:	Not reported
Owner/operator name:	SYLVIA HON
Owner/operator address:	2717 CARMEN CT

SYLVIA HON (Continued) **1024746350**

PINOLE, CA 94564
Owner/operator country: Not reported
Owner/operator telephone: 510-435-2271
Owner/operator email: Not reported
Owner/operator fax: Not reported
Owner/operator extension: Not reported
Legal status: Other
Owner/Operator Type: Operator
Owner/Op start date: Not reported
Owner/Op end date: Not reported

Handler Activities Summary:
U.S. importer of hazardous waste: No
Mixed waste (haz. and radioactive): No
Recycler of hazardous waste: No
Transporter of hazardous waste: No
Treater, storer or disposer of HW: No
Underground injection activity: No
On-site burner exemption: No
Furnace exemption: No
Used oil fuel burner: No
Used oil processor: No
User oil refiner: No
Used oil fuel marketer to burner: No
Used oil Specification marketer: No
Used oil transfer facility: No
Used oil transporter: No

Violation Status: No violations found

N45 West 1/8-1/4 0.173 mi. 911 ft. **SYLVIA HON** **RCRA NonGen / NLR** **1024746349**
2418 DANA ST **CAC002966121**
BERKELEY, CA 94704
Site 2 of 3 in cluster N

Relative: Lower
Actual: 228 ft.

RCRA NonGen / NLR:
Date form received by agency: 2018-06-12 00:00:00.0
Facility name: SYLVIA HON
Facility address: 2418 DANA ST
BERKELEY, CA 94704
EPA ID: CAC002966121
Contact: SYLVIA HON
Contact address: 2418 DANA ST
BERKELEY, CA 94704
Contact country: Not reported
Contact telephone: 510-435-2271
Contact email: ELIZABETH.GARCIA@SYNERGYCOMPANIES.ORG
EPA Region: 09
Classification: Non-Generator
Description: Handler: Non-Generators do not presently generate hazardous waste

Owner/Operator Summary:
Owner/operator name: SYLVIA HON
Owner/operator address: 2418 DANA ST
BERKELEY, CA 94704
Owner/operator country: Not reported
Owner/operator telephone: 510-435-2271

SYLVIA HON (Continued) **1024746349**

Owner/operator email: Not reported
Owner/operator fax: Not reported
Owner/operator extension: Not reported
Legal status: Other
Owner/Operator Type: Operator
Owner/Op start date: Not reported
Owner/Op end date: Not reported

Owner/operator name: SYLVIA HON
Owner/operator address: 2418 DANA ST
BERKELEY, CA 94704
Owner/operator country: Not reported
Owner/operator telephone: 510-435-2271
Owner/operator email: Not reported
Owner/operator fax: Not reported
Owner/operator extension: Not reported
Legal status: Other
Owner/Operator Type: Owner
Owner/Op start date: Not reported
Owner/Op end date: Not reported

Handler Activities Summary:
U.S. importer of hazardous waste: No
Mixed waste (haz. and radioactive): No
Recycler of hazardous waste: No
Transporter of hazardous waste: No
Treater, storer or disposer of HW: No
Underground injection activity: No
On-site burner exemption: No
Furnace exemption: No
Used oil fuel burner: No
Used oil processor: No
User oil refiner: No
Used oil fuel marketer to burner: No
Used oil Specification marketer: No
Used oil transfer facility: No
Used oil transporter: No

Violation Status: No violations found

---

46 **Y.W.C.A** **RCRA NonGen / NLR** **1026045107**
North **2600 BANCROFT WY** **CAC003051481**
1/8-1/4 **BERKELEY, CA 94704**
0.178 mi.
938 ft.

Relative:
Higher

Actual:
289 ft.

RCRA NonGen / NLR:
Date form received by agency: 2020-01-16 00:00:00.0
Facility name: Y.W.C.A
Facility address: 2600 BANCROFT WY
BERKELEY, CA 94704
EPA ID: CAC003051481
Contact: Y.W.C.A COLLEGE AVE. #209
Contact address: 2600 BANCROFT WY
BERKELEY, CA 94704
Contact country: Not reported
Contact telephone: 510-559-0969
Contact email: RUTH.DELGADILLO@SYNERGYCOMPANIES.ORG

Y.W.C.A (Continued) **1026045107**

EPA Region: 09
Classification: Non-Generator
Description: Handler: Non-Generators do not presently generate hazardous waste

Owner/Operator Summary:
Owner/operator name: Y.W.C.A COLLEGE AVE. #209
Owner/operator address: 2600 BANCROFT WY
BERKELEY, CA 94704
Owner/operator country: Not reported
Owner/operator telephone: 510-559-0969
Owner/operator email: Not reported
Owner/operator fax: Not reported
Owner/operator extension: Not reported
Legal status: Other
Owner/Operator Type: Operator
Owner/Op start date: Not reported
Owner/Op end date: Not reported

Owner/operator name: Y.W.C.A COLLEGE AVE. #209
Owner/operator address: 2600 BANCROFT WY
BERKELEY, CA 94704
Owner/operator country: Not reported
Owner/operator telephone: 510-559-0969
Owner/operator email: Not reported
Owner/operator fax: Not reported
Owner/operator extension: Not reported
Legal status: Other
Owner/Operator Type: Owner
Owner/Op start date: Not reported
Owner/Op end date: Not reported

Handler Activities Summary:
U.S. importer of hazardous waste: No
Mixed waste (haz. and radioactive): Not reported
Recycler of hazardous waste: No
Transporter of hazardous waste: No
Treater, storer or disposer of HW: No
Underground injection activity: No
On-site burner exemption: No
Furnace exemption: No
Used oil fuel burner: No
Used oil processor: No
User oil refiner: No
Used oil fuel marketer to burner: No
Used oil Specification marketer: No
Used oil transfer facility: No
Used oil transporter: No

Violation Status: No violations found

47
SSE
1/8-1/4
0.179 mi.
946 ft.

HAROLD BOYER
2610 BENVENUE AVE
BERKELEY, CA 94705

RCRA NonGen / NLR

1025840815
CAC003020420

Relative:
Higher

Actual:
265 ft.

RCRA NonGen / NLR:

Date form received by agency:	2019-06-19 00:00:00.0
Facility name:	HAROLD BOYER
Facility address:	2610 BENVENUE AVE BERKELEY, CA 94705
EPA ID:	CAC003020420
Contact:	HAROLD BOYER
Contact address:	2610 BENVENUE AVE BERKELEY, CA 94705
Contact country:	Not reported
Contact telephone:	510-847-4961
Contact email:	JENNI.MILLER@SYNERGYCOMPANIES.ORG
EPA Region:	09
Classification:	Non-Generator
Description:	Handler: Non-Generators do not presently generate hazardous waste

Owner/Operator Summary:

Owner/operator name:	HAROLD BOYER
Owner/operator address:	2610 BENVENUE AVE BERKELEY, CA 94705
Owner/operator country:	Not reported
Owner/operator telephone:	510-847-4961
Owner/operator email:	Not reported
Owner/operator fax:	Not reported
Owner/operator extension:	Not reported
Legal status:	Other
Owner/Operator Type:	Owner
Owner/Op start date:	Not reported
Owner/Op end date:	Not reported

Owner/operator name:	HAROLD BOYER
Owner/operator address:	2610 BENVENUE AVE BERKELEY, CA 94705
Owner/operator country:	Not reported
Owner/operator telephone:	510-847-4961
Owner/operator email:	Not reported
Owner/operator fax:	Not reported
Owner/operator extension:	Not reported
Legal status:	Other
Owner/Operator Type:	Operator
Owner/Op start date:	Not reported
Owner/Op end date:	Not reported

Handler Activities Summary:

U.S. importer of hazardous waste:	No
Mixed waste (haz. and radioactive):	No
Recycler of hazardous waste:	No
Transporter of hazardous waste:	No
Treater, storer or disposer of HW:	Yes
Underground injection activity:	No
On-site burner exemption:	No
Furnace exemption:	No

HAROLD BOYER (Continued) **1025840815**

Used oil fuel burner:	No
Used oil processor:	No
User oil refiner:	No
Used oil fuel marketer to burner:	No
Used oil Specification marketer:	No
Used oil transfer facility:	No
Used oil transporter:	No

Violation Status: No violations found

O48 **WALGREENS #10045** **RCRA-VSQG** **1016954444**
NW **2310 TELEGRAPH AVE** **CAL000324954**
1/8-1/4 **BERKELEY, CA 94704**
0.181 mi.
954 ft. **Site 1 of 5 in cluster O**

Relative:
Higher

Actual:
265 ft.

RCRA-VSQG:

Date form received by agency:	2016-04-05 00:00:00.0
Facility name:	WALGREENS #10045
Facility address:	2310 TELEGRAPH AVE BERKELEY, CA 94704
EPA ID:	CAL000324954
Mailing address:	GREYHAWK CT SUITE 200 CARLSBAD, CA 92010
Contact:	KARINA ROMERO
Contact address:	GREYHAWK CT SUITE 200 CARLSBAD, CA 92010
Contact country:	US
Contact telephone:	760-602-8700
Contact email:	REGULATORY@3ECOMPANY.COM
EPA Region:	09
Classification:	Conditionally Exempt Small Quantity Generator
Description:	Handler: generates 100 kg or less of hazardous waste per calendar month, and accumulates 1000 kg or less of hazardous waste at any time; or generates 1 kg or less of acutely hazardous waste per calendar month, and accumulates at any time: 1 kg or less of acutely hazardous waste; or 100 kg or less of any residue or contaminated soil, waste or other debris resulting from the cleanup of a spill, into or on any land or water, of acutely hazardous waste; or generates 100 kg or less of any residue or contaminated soil, waste or other debris resulting from the cleanup of a spill, into or on any land or water, of acutely hazardous waste during any calendar month, and accumulates at any time: 1 kg or less of acutely hazardous waste; or 100 kg or less of any residue or contaminated soil, waste or other debris resulting from the cleanup of a spill, into or on any land or water, of acutely hazardous waste

Owner/Operator Summary:

Owner/operator name:	GWYNN SHIELDS CO
Owner/operator address:	FRANKLIN ST STE 906 OAKLAND, CA 94612
Owner/operator country:	US
Owner/operator telephone:	510-444-5810
Owner/operator email:	Not reported
Owner/operator fax:	Not reported
Owner/operator extension:	Not reported
Legal status:	Private

WALGREENS #10045 (Continued) **1016954444**

Owner/Operator Type: Owner
Owner/Op start date: 2006-11-25 00:00:00.
Owner/Op end date: Not reported

Owner/operator name: WALGREEN CO.
Owner/operator address: Not reported
Not reported
Owner/operator country: Not reported
Owner/operator telephone: Not reported
Owner/operator email: Not reported
Owner/operator fax: Not reported
Owner/operator extension: Not reported
Legal status: Private
Owner/Operator Type: Operator
Owner/Op start date: 2007-06-08 00:00:00.
Owner/Op end date: Not reported

Handler Activities Summary:
U.S. importer of hazardous waste: No
Mixed waste (haz. and radioactive): No
Recycler of hazardous waste: No
Transporter of hazardous waste: No
Treater, storer or disposer of HW: No
Underground injection activity: No
On-site burner exemption: No
Furnace exemption: No
Used oil fuel burner: No
Used oil processor: No
User oil refiner: No
Used oil fuel marketer to burner: No
Used oil Specification marketer: No
Used oil transfer facility: No
Used oil transporter: No

Historical Generators:
Date form received by agency: 2014-06-09 00:00:00.0
Site name: WALGREENS #10045
Classification: Conditionally Exempt Small Quantity Generator

Hazardous Waste Summary:

. Waste code: 122
. Waste name: Alkaline solution without metals (pH > 12.5)

. Waste code: 131
. Waste name: Aqueous solution (2 < pH < 12.5) containing reactive anions (azide, bromate, chlorate, cyanide, fluoride, hypochlorite, nitrite, perchlorate, and sulfide anions)

. Waste code: 181
. Waste name: Other inorganic solid waste

. Waste code: 214
. Waste name: Unspecified solvent mixture

. Waste code: 311

WALGREENS #10045 (Continued) **1016954444**

. Waste name: Pharmaceutical waste

. Waste code: D001
. Waste name: IGNITABLE WASTE

. Waste code: D002
. Waste name: CORROSIVE WASTE

. Waste code: D007
. Waste name: CHROMIUM

. Waste code: D009
. Waste name: MERCURY

. Waste code: D010
. Waste name: SELENIUM

. Waste code: D024
. Waste name: M-CRESOL

. Waste code: P001
. Waste name: 2H-1-BENZOPYRAN-2-ONE, 4-HYDROXY-3-(3-OXO-1-PHENYLBUTYL)-, & SALTS, WHEN PRESENT AT CONCENTRATIONS GREATER THAN 0.3% (OR) WARFARIN, & SALTS, WHEN PRESENT AT CONCENTRATIONS GREATER THAN 0.3%

. Waste code: P075
. Waste name: NICOTINE, & SALTS (OR) PYRIDINE, 3-(1-METHYL-2-PYRROLIDINYL)-,(S)-, & SALTS

. Waste code: U034
. Waste name: ACETALDEHYDE, TRICHLORO- (OR) CHLORAL

. Waste code: U165
. Waste name: NAPHTHALENE

Biennial Reports:

Last Biennial Reporting Year: 2017

Annual Waste Handled:
Waste code: D001
Waste name: IGNITABLE HAZARDOUS WASTES ARE THOSE WASTES WHICH HAVE A FLASHPOINT OF LESS THAN 140 DEGREES FAHRENHEIT AS DETERMINED BY A PENSKY-MARTENS CLOSED CUP FLASH POINT TESTER. ANOTHER METHOD OF DETERMINING THE FLASH POINT OF A WASTE IS TO REVIEW THE MATERIAL SAFETY DATA SHEET, WHICH CAN BE OBTAINED FROM THE MANUFACTURER OR DISTRIBUTOR OF THE MATERIAL. LACQUER THINNER IS AN EXAMPLE OF A COMMONLY USED SOLVENT WHICH WOULD BE CONSIDERED AS IGNITABLE HAZARDOUS WASTE.
Amount (Lbs): 143

Waste code: D002
Waste name: A WASTE WHICH HAS A PH OF LESS THAN 2 OR GREATER THAN 12.5 IS CONSIDERED TO BE A CORROSIVE HAZARDOUS WASTE. SODIUM HYDROXIDE, A CAUSTIC SOLUTION WITH A HIGH PH, IS OFTEN USED BY INDUSTRIES TO CLEAN OR DEGREASE PARTS. HYDROCHLORIC ACID, A SOLUTION WITH A LOW PH, IS USED BY MANY INDUSTRIES TO CLEAN METAL PARTS PRIOR TO PAINTING. WHEN THESE CAUSTIC OR ACID SOLUTIONS BECOME CONTAMINATED AND MUST BE DISPOSED, THE WASTE WOULD BE A CORROSIVE HAZARDOUS WASTE.

WALGREENS #10045 (Continued) **1016954444**

Amount (Lbs): 19

Waste code: D007
Waste name: CHROMIUM
Amount (Lbs): 19

Waste code: D009
Waste name: MERCURY
Amount (Lbs): 3

Waste code: D010
Waste name: SELENIUM
Amount (Lbs): 19

Waste code: D024
Waste name: M-CRESOL
Amount (Lbs): 6

Waste code: P001
Waste name: 2H-1-BENZOPYRAN-2-ONE, 4-HYDROXY-3-(3-OXO-1-PHENYLBUTYL)-, & SALTS, WHEN PRESENT AT CONCENTRATIONS GREATER THAN 0.3%
Amount (Lbs): 4

Waste code: P075
Waste name: NICOTINE, & SALTS
Amount (Lbs): 13

Waste code: U034
Waste name: ACETALDEHYDE, TRICHLORO-
Amount (Lbs): 1

Violation Status: No violations found

O49 **WALGREENS #10045** **CERS HAZ WASTE** **S113149886**
NW **2310 TELEGRAPH AVE** **HAZNET** **N/A**
1/8-1/4 **BERKELEY, CA 94704** **CERS**
0.181 mi. **HWTS**
954 ft. **Site 2 of 5 in cluster O**

Relative: Higher
Actual: 265 ft.

CERS HAZ WASTE:
Name: WALGREENS #10045
Address: 2310 TELEGRAPH AVE
City,State,Zip: BERKELEY, CA 94704
Site ID: 169807
CERS ID: 10196752
CERS Description: Hazardous Waste Generator

HAZNET:
Name: WALGREENS #10045
Address: 2310 TELEGRAPH AVE
Address 2: Not reported
City,State,Zip: BERKELEY, CA 920100000
Contact: KARINA ROMERO
Telephone: 7606028700
Mailing Name: Not reported
Mailing Address: 3207 GREY HAWK CT. SUITE 200

WALGREENS #10045 (Continued) **S113149886**

Year: 2019
Gepaid: CAL000324954
TSD EPA ID: CAD008364432
CA Waste Code: 122 - Alkaline solution without metals pH >= 12.5
Disposal Method: H141 - Storage, Bulking, And/Or Transfer Off Site--No Treatment/Reovery (H010-H129) Or (H131-H135)
Tons: 0.00400

Year: 2019
Gepaid: CAL000324954
TSD EPA ID: AZR000515924
CA Waste Code: 331 - Off-specification, aged or surplus organics
Disposal Method: H141 - Storage, Bulking, And/Or Transfer Off Site--No Treatment/Reovery (H010-H129) Or (H131-H135)
Tons: 0.17550

Year: 2019
Gepaid: CAL000324954
TSD EPA ID: NVD980895338
CA Waste Code: 331 - Off-specification, aged or surplus organics
Disposal Method: H141 - Storage, Bulking, And/Or Transfer Off Site--No Treatment/Reovery (H010-H129) Or (H131-H135)
Tons: 0.02650

Year: 2019
Gepaid: CAL000324954
TSD EPA ID: CAD008364432
CA Waste Code: 311 - Pharmaceutical waste
Disposal Method: H141 - Storage, Bulking, And/Or Transfer Off Site--No Treatment/Reovery (H010-H129) Or (H131-H135)
Tons: 0.00450

Year: 2019
Gepaid: CAL000324954
TSD EPA ID: NVD980895338
CA Waste Code: 311 - Pharmaceutical waste
Disposal Method: H141 - Storage, Bulking, And/Or Transfer Off Site--No Treatment/Reovery (H010-H129) Or (H131-H135)
Tons: 0.00250

Year: 2018
Gepaid: CAL000324954
TSD EPA ID: CAD008364432
CA Waste Code: 122 - Alkaline solution without metals pH >= 12.5
Disposal Method: H141 - Storage, Bulking, And/Or Transfer Off Site--No Treatment/Reovery (H010-H129) Or (H131-H135)
Tons: 0.00600

Year: 2018
Gepaid: CAL000324954
TSD EPA ID: CAD008364432
CA Waste Code: 791 - Liquids with pH <= 2
Disposal Method: H141 - Storage, Bulking, And/Or Transfer Off Site--No Treatment/Reovery (H010-H129) Or (H131-H135)
Tons: 0.00150

Year: 2018

WALGREENS #10045 (Continued) **S113149886**

Gepaid: CAL000324954
TSD EPA ID: NVD980895338
CA Waste Code: 331 - Off-specification, aged or surplus organics
Disposal Method: H141 - Storage, Bulking, And/Or Transfer Off Site--No Treatment/Reovery (H010-H129) Or (H131-H135)
Tons: 0.03800

Year: 2018
Gepaid: CAL000324954
TSD EPA ID: NVD980895338
CA Waste Code: 131 - Aqueous solution (2 < pH < 12.5) containing reactive anions ...
Disposal Method: H070 -
Tons: 0.00050

Year: 2018
Gepaid: CAL000324954
TSD EPA ID: CAD008364432
CA Waste Code: 311 - Pharmaceutical waste
Disposal Method: H141 - Storage, Bulking, And/Or Transfer Off Site--No Treatment/Reovery (H010-H129) Or (H131-H135)
Tons: 0.00700

Click this hyperlink while viewing on your computer to access
92 additional CA HAZNET: record(s) in the EDR Site Report.

Additional Info:
Year: 2010
Gen EPA ID: CAL000324954

Shipment Date: 20101209
Creation Date: Not reported
Receipt Date: Not reported
Manifest ID: 004506132FLE
Trans EPA ID: MNS000110924
Trans Name: STERICYCLE SPECIALTY WASTE SOLUTIONS INC
Trans 2 EPA ID: CAD982492399
Trans 2 Name: ALL CHEMICAL DISPOSAL INC
TSDF EPA ID: OHD083377010
Trans Name: ENVIRONMENTAL ENTERPRISES INC
TSDF Alt EPA ID: Not reported
TSDF Alt Name: Not reported
Waste Code Description: - Not reported
RCRA Code: Not reported
Meth Code: H050 - Energy Recovery At This Site--Use As Fuel(Includes On-Site Fuel Blending)
Quantity Tons: Not reported
Waste Quantity: Not reported
Quantity Unit: Not reported
Additional Code 1: Not reported
Additional Code 2: Not reported
Additional Code 3: Not reported
Additional Code 4: Not reported
Additional Code 5: Not reported

Shipment Date: 20101209
Creation Date: Not reported

WALGREENS #10045 (Continued) **S113149886**

Receipt Date:	Not reported
Manifest ID:	004506132FLE
Trans EPA ID:	MNS000110924
Trans Name:	STERICYCLE SPECIALTY WASTE SOLUTIONS INC
Trans 2 EPA ID:	CAD982492399
Trans 2 Name:	ALL CHEMICAL DISPOSAL INC
TSDF EPA ID:	OHD083377010
Trans Name:	ENVIRONMENTAL ENTERPRISES INC
TSDF Alt EPA ID:	Not reported
TSDF Alt Name:	Not reported
Waste Code Description:	- Not reported
RCRA Code:	Not reported
Meth Code:	- Not reported
Quantity Tons:	0.0025
Waste Quantity:	5
Quantity Unit:	P
Additional Code 1:	Not reported
Additional Code 2:	Not reported
Additional Code 3:	Not reported
Additional Code 4:	Not reported
Additional Code 5:	Not reported

Shipment Date:	20101209
Creation Date:	Not reported
Receipt Date:	Not reported
Manifest ID:	004506132FLE
Trans EPA ID:	MNS000110924
Trans Name:	STERICYCLE SPECIALTY WASTE SOLUTIONS INC
Trans 2 EPA ID:	CAD982492399
Trans 2 Name:	ALL CHEMICAL DISPOSAL INC
TSDF EPA ID:	OHD083377010
Trans Name:	ENVIRONMENTAL ENTERPRISES INC
TSDF Alt EPA ID:	Not reported
TSDF Alt Name:	Not reported
Waste Code Description:	311 - Pharmaceutical waste
RCRA Code:	Not reported
Meth Code:	- Not reported
Quantity Tons:	0.01
Waste Quantity:	20
Quantity Unit:	P
Additional Code 1:	Not reported
Additional Code 2:	Not reported
Additional Code 3:	Not reported
Additional Code 4:	Not reported
Additional Code 5:	Not reported

Shipment Date:	20101209
Creation Date:	Not reported
Receipt Date:	Not reported
Manifest ID:	004506132FLE
Trans EPA ID:	MNS000110924
Trans Name:	STERICYCLE SPECIALTY WASTE SOLUTIONS INC
Trans 2 EPA ID:	CAD982492399
Trans 2 Name:	ALL CHEMICAL DISPOSAL INC
TSDF EPA ID:	OHD083377010
Trans Name:	ENVIRONMENTAL ENTERPRISES INC
TSDF Alt EPA ID:	Not reported

WALGREENS #10045 (Continued) **S113149886**

TSDF Alt Name:	Not reported
Waste Code Description:	135 - Unspecified aqueous solution
RCRA Code:	Not reported
Meth Code:	- Not reported
Quantity Tons:	0.012
Waste Quantity:	24
Quantity Unit:	P
Additional Code 1:	Not reported
Additional Code 2:	Not reported
Additional Code 3:	Not reported
Additional Code 4:	Not reported
Additional Code 5:	Not reported
Shipment Date:	20101209
Creation Date:	Not reported
Receipt Date:	Not reported
Manifest ID:	004506132FLE
Trans EPA ID:	MNS000110924
Trans Name:	STERICYCLE SPECIALTY WASTE SOLUTIONS INC
Trans 2 EPA ID:	CAD982492399
Trans 2 Name:	ALL CHEMICAL DISPOSAL INC
TSDF EPA ID:	OHD083377010
Trans Name:	ENVIRONMENTAL ENTERPRISES INC
TSDF Alt EPA ID:	Not reported
TSDF Alt Name:	Not reported
Waste Code Description:	- Not reported
RCRA Code:	Not reported
Meth Code:	- Not reported
Quantity Tons:	0.01
Waste Quantity:	20
Quantity Unit:	P
Additional Code 1:	Not reported
Additional Code 2:	Not reported
Additional Code 3:	Not reported
Additional Code 4:	Not reported
Additional Code 5:	Not reported
Shipment Date:	20101209
Creation Date:	Not reported
Receipt Date:	Not reported
Manifest ID:	004506132FLE
Trans EPA ID:	MNS000110924
Trans Name:	STERICYCLE SPECIALTY WASTE SOLUTIONS INC
Trans 2 EPA ID:	CAD982492399
Trans 2 Name:	ALL CHEMICAL DISPOSAL INC
TSDF EPA ID:	OHD083377010
Trans Name:	ENVIRONMENTAL ENTERPRISES INC
TSDF Alt EPA ID:	Not reported
TSDF Alt Name:	Not reported
Waste Code Description:	214 - Unspecified solvent mixture
RCRA Code:	D001
Meth Code:	- Not reported
Quantity Tons:	0.002
Waste Quantity:	4
Quantity Unit:	P
Additional Code 1:	Not reported
Additional Code 2:	Not reported

WALGREENS #10045 (Continued) **S113149886**

Additional Code 3:	Not reported
Additional Code 4:	Not reported
Additional Code 5:	Not reported
Shipment Date:	20101209
Creation Date:	5/24/2011 18:30:12
Receipt Date:	20101217
Manifest ID:	004506132FLE
Trans EPA ID:	MNS000110924
Trans Name:	STERICYCLE SPECIALTY WASTE SOLUTIONS INC
Trans 2 EPA ID:	CAD982492399
Trans 2 Name:	ALL CHEMICAL DISPOSAL INC
TSDF EPA ID:	OHD083377010
Trans Name:	ENVIRONMENTAL ENTERPRISES INC
TSDF Alt EPA ID:	Not reported
TSDF Alt Name:	Not reported
Waste Code Description:	791 - Liquids with pH < 2 792 Liquids with pH < 2 with metals
RCRA Code:	D002
Meth Code:	H121 - Neutralization Only
Quantity Tons:	0.0005
Waste Quantity:	1
Quantity Unit:	P
Additional Code 1:	Not reported
Additional Code 2:	Not reported
Additional Code 3:	Not reported
Additional Code 4:	Not reported
Additional Code 5:	Not reported
Shipment Date:	20101209
Creation Date:	5/24/2011 18:30:12
Receipt Date:	20101217
Manifest ID:	004506132FLE
Trans EPA ID:	MNS000110924
Trans Name:	STERICYCLE SPECIALTY WASTE SOLUTIONS INC
Trans 2 EPA ID:	CAD982492399
Trans 2 Name:	ALL CHEMICAL DISPOSAL INC
TSDF EPA ID:	OHD083377010
Trans Name:	ENVIRONMENTAL ENTERPRISES INC
TSDF Alt EPA ID:	Not reported
TSDF Alt Name:	Not reported
Waste Code Description:	214 - Unspecified solvent mixture
RCRA Code:	D001
Meth Code:	H061 - Fuel Blending Prior To Energy Recovery At Another Site
Quantity Tons:	0.0025
Waste Quantity:	5
Quantity Unit:	P
Additional Code 1:	Not reported
Additional Code 2:	Not reported
Additional Code 3:	Not reported
Additional Code 4:	Not reported
Additional Code 5:	Not reported
Shipment Date:	20101209
Creation Date:	5/24/2011 18:30:12
Receipt Date:	20101217
Manifest ID:	004506132FLE
Trans EPA ID:	MNS000110924

WALGREENS #10045 (Continued) **S113149886**

Trans Name:	STERICYCLE SPECIALTY WASTE SOLUTIONS INC
Trans 2 EPA ID:	CAD982492399
Trans 2 Name:	ALL CHEMICAL DISPOSAL INC
TSDF EPA ID:	OHD083377010
Trans Name:	ENVIRONMENTAL ENTERPRISES INC
TSDF Alt EPA ID:	Not reported
TSDF Alt Name:	Not reported
Waste Code Description:	131 - Aqueous solution (2 < pH < 12.5) containing reactive anions (azide, bromate, chlorate, cyanide, fluoride, hypochlorite, nitrite, perchlorate, and sulfide anions
RCRA Code:	D001
Meth Code:	H071 - Chemical Reduction With Or Without Precipitation
Quantity Tons:	0.002
Waste Quantity:	4
Quantity Unit:	P
Additional Code 1:	Not reported
Additional Code 2:	Not reported
Additional Code 3:	Not reported
Additional Code 4:	Not reported
Additional Code 5:	Not reported

Shipment Date:	20101209
Creation Date:	5/24/2011 18:30:12
Receipt Date:	20101217
Manifest ID:	004506132FLE
Trans EPA ID:	MNS000110924
Trans Name:	STERICYCLE SPECIALTY WASTE SOLUTIONS INC
Trans 2 EPA ID:	CAD982492399
Trans 2 Name:	ALL CHEMICAL DISPOSAL INC
TSDF EPA ID:	OHD083377010
Trans Name:	ENVIRONMENTAL ENTERPRISES INC
TSDF Alt EPA ID:	Not reported
TSDF Alt Name:	Not reported
Waste Code Description:	232 - Pesticides and other waste associated with pesticide production
RCRA Code:	Not reported
Meth Code:	- Not reported
Quantity Tons:	0.0005
Waste Quantity:	1
Quantity Unit:	P
Additional Code 1:	Not reported
Additional Code 2:	Not reported
Additional Code 3:	Not reported
Additional Code 4:	Not reported
Additional Code 5:	Not reported

Additional Info:

Year:	2015
Gen EPA ID:	CAL000324954

Shipment Date:	20151221
Creation Date:	Not reported
Receipt Date:	Not reported
Manifest ID:	008668169FLE
Trans EPA ID:	MNS000110924
Trans Name:	STERICYCLE SPECIALTY WASTE SOLUTIONS INC
Trans 2 EPA ID:	CAR000210617
Trans 2 Name:	21ST CENTURY ENVIRONMENTAL OF CALIFORNIA

WALGREENS #10045 (Continued) **S113149886**

TSDF EPA ID:	CAD980884183
Trans Name:	GENERAL ENVIRONMENTAL MGT LLC
TSDF Alt EPA ID:	Not reported
TSDF Alt Name:	Not reported
Waste Code Description:	352 - Other organic solids
RCRA Code:	Not reported
Meth Code:	H141 - Storage, Bulking, And/Or Transfer Off Site--No Treatment/Reovery (H010-H129) Or (H131-H135)
Quantity Tons:	0.0025
Waste Quantity:	5
Quantity Unit:	P
Additional Code 1:	Not reported
Additional Code 2:	Not reported
Additional Code 3:	Not reported
Additional Code 4:	Not reported
Additional Code 5:	Not reported
Shipment Date:	20151221
Creation Date:	3/22/2016 22:15:58
Receipt Date:	20160111
Manifest ID:	008668169FLE
Trans EPA ID:	MNS000110924
Trans Name:	STERICYCLE SPECIALTY WASTE SOLUTIONS INC
Trans 2 EPA ID:	CAR000210617
Trans 2 Name:	21ST CENTURY ENVIRONMENTAL OF CALIFORNIA
TSDF EPA ID:	CAD980884183
Trans Name:	GENERAL ENVIRONMENTAL MGT LLC
TSDF Alt EPA ID:	Not reported
TSDF Alt Name:	Not reported
Waste Code Description:	214 - Unspecified solvent mixture
RCRA Code:	D001
Meth Code:	H141 - Storage, Bulking, And/Or Transfer Off Site--No Treatment/Reovery (H010-H129) Or (H131-H135)
Quantity Tons:	0.0025
Waste Quantity:	5
Quantity Unit:	P
Additional Code 1:	Not reported
Additional Code 2:	Not reported
Additional Code 3:	Not reported
Additional Code 4:	Not reported
Additional Code 5:	Not reported
Shipment Date:	20151221
Creation Date:	3/22/2016 22:15:58
Receipt Date:	20160111
Manifest ID:	008668169FLE
Trans EPA ID:	MNS000110924
Trans Name:	STERICYCLE SPECIALTY WASTE SOLUTIONS INC
Trans 2 EPA ID:	CAR000210617
Trans 2 Name:	21ST CENTURY ENVIRONMENTAL OF CALIFORNIA
TSDF EPA ID:	CAD980884183
Trans Name:	GENERAL ENVIRONMENTAL MGT LLC
TSDF Alt EPA ID:	Not reported
TSDF Alt Name:	Not reported
Waste Code Description:	311 - Pharmaceutical waste
RCRA Code:	D024
Meth Code:	H141 - Storage, Bulking, And/Or Transfer Off Site--No

WALGREENS #10045 (Continued) **S113149886**

	Treatment/Reovery (H010-H129) Or (H131-H135)
Quantity Tons:	0.003
Waste Quantity:	6
Quantity Unit:	P
Additional Code 1:	Not reported
Additional Code 2:	Not reported
Additional Code 3:	Not reported
Additional Code 4:	Not reported
Additional Code 5:	Not reported
Shipment Date:	20151221
Creation Date:	3/22/2016 22:15:58
Receipt Date:	20160111
Manifest ID:	008668169FLE
Trans EPA ID:	MNS000110924
Trans Name:	STERICYCLE SPECIALTY WASTE SOLUTIONS INC
Trans 2 EPA ID:	CAR000210617
Trans 2 Name:	21ST CENTURY ENVIRONMENTAL OF CALIFORNIA
TSDF EPA ID:	CAD980884183
Trans Name:	GENERAL ENVIRONMENTAL MGT LLC
TSDF Alt EPA ID:	Not reported
TSDF Alt Name:	Not reported
Waste Code Description:	- Not reported
RCRA Code:	Not reported
Meth Code:	H141 - Storage, Bulking, And/Or Transfer Off Site--No Treatment/Reovery (H010-H129) Or (H131-H135)
Quantity Tons:	0.017
Waste Quantity:	34
Quantity Unit:	P
Additional Code 1:	Not reported
Additional Code 2:	Not reported
Additional Code 3:	Not reported
Additional Code 4:	Not reported
Additional Code 5:	Not reported
Shipment Date:	20151221
Creation Date:	3/22/2016 22:15:58
Receipt Date:	20160111
Manifest ID:	008668169FLE
Trans EPA ID:	MNS000110924
Trans Name:	STERICYCLE SPECIALTY WASTE SOLUTIONS INC
Trans 2 EPA ID:	CAR000210617
Trans 2 Name:	21ST CENTURY ENVIRONMENTAL OF CALIFORNIA
TSDF EPA ID:	CAD980884183
Trans Name:	GENERAL ENVIRONMENTAL MGT LLC
TSDF Alt EPA ID:	Not reported
TSDF Alt Name:	Not reported
Waste Code Description:	331 - Off-specification, aged, or surplus organics
RCRA Code:	Not reported
Meth Code:	H141 - Storage, Bulking, And/Or Transfer Off Site--No Treatment/Reovery (H010-H129) Or (H131-H135)
Quantity Tons:	0.01
Waste Quantity:	20
Quantity Unit:	P
Additional Code 1:	Not reported
Additional Code 2:	Not reported
Additional Code 3:	Not reported

WALGREENS #10045 (Continued) **S113149886**

Additional Code 4:	Not reported
Additional Code 5:	Not reported
Shipment Date:	20151221
Creation Date:	10/3/2016 18:30:34
Receipt Date:	20160120
Manifest ID:	008668170FLE
Trans EPA ID:	MNS000110924
Trans Name:	STERICYCLE SPECIALTY WASTE SOLUTIONS INC
Trans 2 EPA ID:	CAR000210617
Trans 2 Name:	21ST CENTURY ENVIRONMENTAL OF CALIFORNIA
TSDF EPA ID:	NVD980895338
Trans Name:	21ST CENTURY EMN LLC
TSDF Alt EPA ID:	Not reported
TSDF Alt Name:	Not reported
Waste Code Description:	181 - Other inorganic solid waste Organics
RCRA Code:	Not reported
Meth Code:	H141 - Storage, Bulking, And/Or Transfer Off Site--No Treatment/Reovery (H010-H129) Or (H131-H135)
Quantity Tons:	0.003
Waste Quantity:	6
Quantity Unit:	P
Additional Code 1:	Not reported
Additional Code 2:	Not reported
Additional Code 3:	Not reported
Additional Code 4:	Not reported
Additional Code 5:	Not reported
Shipment Date:	20151119
Creation Date:	3/2/2016 22:15:14
Receipt Date:	20151207
Manifest ID:	008668045FLE
Trans EPA ID:	MNS000110924
Trans Name:	STERICYCLE SPECIALTY WASTE SOLUTIONS INC
Trans 2 EPA ID:	CAR000210617
Trans 2 Name:	21ST CENTURY ENVIRONMENTAL OF CALIFORNIA
TSDF EPA ID:	CAD980884183
Trans Name:	GENERAL ENVIRONMENTAL MGT LLC
TSDF Alt EPA ID:	Not reported
TSDF Alt Name:	Not reported
Waste Code Description:	214 - Unspecified solvent mixture
RCRA Code:	D001
Meth Code:	H141 - Storage, Bulking, And/Or Transfer Off Site--No Treatment/Reovery (H010-H129) Or (H131-H135)
Quantity Tons:	0.001
Waste Quantity:	2
Quantity Unit:	P
Additional Code 1:	Not reported
Additional Code 2:	Not reported
Additional Code 3:	Not reported
Additional Code 4:	Not reported
Additional Code 5:	Not reported
Shipment Date:	20151119
Creation Date:	Not reported
Receipt Date:	Not reported
Manifest ID:	008668045FLE

WALGREENS #10045 (Continued) **S113149886**

Trans EPA ID:	MNS000110924
Trans Name:	STERICYCLE SPECIALTY WASTE SOLUTIONS INC
Trans 2 EPA ID:	CAR000210617
Trans 2 Name:	21ST CENTURY ENVIRONMENTAL OF CALIFORNIA
TSDF EPA ID:	CAD980884183
Trans Name:	GENERAL ENVIRONMENTAL MGT LLC
TSDF Alt EPA ID:	Not reported
TSDF Alt Name:	Not reported
Waste Code Description:	- Not reported
RCRA Code:	Not reported
Meth Code:	H141 - Storage, Bulking, And/Or Transfer Off Site--No Treatment/Reovery (H010-H129) Or (H131-H135)
Quantity Tons:	0.012
Waste Quantity:	24
Quantity Unit:	P
Additional Code 1:	Not reported
Additional Code 2:	Not reported
Additional Code 3:	Not reported
Additional Code 4:	Not reported
Additional Code 5:	Not reported
Shipment Date:	20151119
Creation Date:	Not reported
Receipt Date:	Not reported
Manifest ID:	008668045FLE
Trans EPA ID:	MNS000110924
Trans Name:	STERICYCLE SPECIALTY WASTE SOLUTIONS INC
Trans 2 EPA ID:	CAR000210617
Trans 2 Name:	21ST CENTURY ENVIRONMENTAL OF CALIFORNIA
TSDF EPA ID:	CAD980884183
Trans Name:	GENERAL ENVIRONMENTAL MGT LLC
TSDF Alt EPA ID:	Not reported
TSDF Alt Name:	Not reported
Waste Code Description:	331 - Off-specification, aged, or surplus organics
RCRA Code:	Not reported
Meth Code:	H141 - Storage, Bulking, And/Or Transfer Off Site--No Treatment/Reovery (H010-H129) Or (H131-H135)
Quantity Tons:	0.0235
Waste Quantity:	47
Quantity Unit:	P
Additional Code 1:	Not reported
Additional Code 2:	Not reported
Additional Code 3:	Not reported
Additional Code 4:	Not reported
Additional Code 5:	Not reported
Shipment Date:	20151119
Creation Date:	Not reported
Receipt Date:	Not reported
Manifest ID:	008668045FLE
Trans EPA ID:	MNS000110924
Trans Name:	STERICYCLE SPECIALTY WASTE SOLUTIONS INC
Trans 2 EPA ID:	CAR000210617
Trans 2 Name:	21ST CENTURY ENVIRONMENTAL OF CALIFORNIA
TSDF EPA ID:	CAD980884183
Trans Name:	GENERAL ENVIRONMENTAL MGT LLC
TSDF Alt EPA ID:	Not reported

WALGREENS #10045 (Continued) **S113149886**

TSDF Alt Name: Not reported
Waste Code Description: 352 - Other organic solids
RCRA Code: Not reported
Meth Code: H141 - Storage, Bulking, And/Or Transfer Off Site--No Treatment/Reovery (H010-H129) Or (H131-H135)
Quantity Tons: 0.014
Waste Quantity: 28
Quantity Unit: P
Additional Code 1: Not reported
Additional Code 2: Not reported
Additional Code 3: Not reported
Additional Code 4: Not reported
Additional Code 5: Not reported

Additional Info:
Year: 2009
Gen EPA ID: CAL000324954

Shipment Date: 20091214
Creation Date: 7/19/2010 18:30:23
Receipt Date: 20091230
Manifest ID: 006508091JJK
Trans EPA ID: MNS000100924
Trans Name: STERICYCLE SPECIALTY WASTE SOLUTIONS INC
Trans 2 EPA ID: CAD982492399
Trans 2 Name: ALL CHEMICAL DISPOSAL INC
TSDF EPA ID: SCR000770073
Trans Name: KILN DIRECT
TSDF Alt EPA ID: Not reported
TSDF Alt Name: Not reported
Waste Code Description: 311 - Pharmaceutical waste
RCRA Code: Not reported
Meth Code: - Not reported
Quantity Tons: 0.0255
Waste Quantity: 51
Quantity Unit: P
Additional Code 1: Not reported
Additional Code 2: Not reported
Additional Code 3: Not reported
Additional Code 4: Not reported
Additional Code 5: Not reported

Shipment Date: 20091214
Creation Date: 7/19/2010 18:30:23
Receipt Date: 20091230
Manifest ID: 006508091JJK
Trans EPA ID: MNS000100924
Trans Name: STERICYCLE SPECIALTY WASTE SOLUTIONS INC
Trans 2 EPA ID: CAD982492399
Trans 2 Name: ALL CHEMICAL DISPOSAL INC
TSDF EPA ID: SCR000770073
Trans Name: KILN DIRECT
TSDF Alt EPA ID: Not reported
TSDF Alt Name: Not reported
Waste Code Description: 311 - Pharmaceutical waste
RCRA Code: Not reported
Meth Code: - Not reported

WALGREENS #10045 (Continued) **S113149886**

Quantity Tons:	0.029
Waste Quantity:	58
Quantity Unit:	P
Additional Code 1:	Not reported
Additional Code 2:	Not reported
Additional Code 3:	Not reported
Additional Code 4:	Not reported
Additional Code 5:	Not reported
Shipment Date:	20091214
Creation Date:	7/19/2010 18:30:23
Receipt Date:	20100108
Manifest ID:	006508092JJK
Trans EPA ID:	MNS000100924
Trans Name:	STERICYCLE SPECIALTY WASTE SOLUTIONS INC
Trans 2 EPA ID:	CAD982492399
Trans 2 Name:	ALL CHEMICAL DISPOSAL INC
TSDF EPA ID:	OHD083377010
Trans Name:	ENVIRONMENTAL ENTERPRISES INC
TSDF Alt EPA ID:	Not reported
TSDF Alt Name:	Not reported
Waste Code Description:	214 - Unspecified solvent mixture
RCRA Code:	D001
Meth Code:	H061 - Fuel Blending Prior To Energy Recovery At Another Site
Quantity Tons:	0.018
Waste Quantity:	36
Quantity Unit:	P
Additional Code 1:	Not reported
Additional Code 2:	Not reported
Additional Code 3:	Not reported
Additional Code 4:	Not reported
Additional Code 5:	Not reported
Shipment Date:	20090826
Creation Date:	3/5/2010 18:30:38
Receipt Date:	20090910
Manifest ID:	002554744FLE
Trans EPA ID:	MNS000100924
Trans Name:	STERICYCLE SPECIALTY WASTE SOLUTIONS INC
Trans 2 EPA ID:	OKD981588791
Trans 2 Name:	TRIAD TRANSPORT INC
TSDF EPA ID:	OHD083377010
Trans Name:	ENVIRONMENTAL ENTERPRISES INC
TSDF Alt EPA ID:	Not reported
TSDF Alt Name:	Not reported
Waste Code Description:	135 - Unspecified aqueous solution
RCRA Code:	Not reported
Meth Code:	- Not reported
Quantity Tons:	0.0835
Waste Quantity:	167
Quantity Unit:	P
Additional Code 1:	Not reported
Additional Code 2:	Not reported
Additional Code 3:	Not reported
Additional Code 4:	Not reported
Additional Code 5:	Not reported

WALGREENS #10045 (Continued) **S113149886**

Shipment Date:	20090826
Creation Date:	3/5/2010 18:30:38
Receipt Date:	20090910
Manifest ID:	002554744FLE
Trans EPA ID:	MNS000100924
Trans Name:	STERICYCLE SPECIALTY WASTE SOLUTIONS INC
Trans 2 EPA ID:	OKD981588791
Trans 2 Name:	TRIAD TRANSPORT INC
TSDF EPA ID:	OHD083377010
Trans Name:	ENVIRONMENTAL ENTERPRISES INC
TSDF Alt EPA ID:	Not reported
TSDF Alt Name:	Not reported
Waste Code Description:	311 - Pharmaceutical waste
RCRA Code:	Not reported
Meth Code:	- Not reported
Quantity Tons:	0.0345
Waste Quantity:	69
Quantity Unit:	P
Additional Code 1:	Not reported
Additional Code 2:	Not reported
Additional Code 3:	Not reported
Additional Code 4:	Not reported
Additional Code 5:	Not reported

Shipment Date:	20090522
Creation Date:	10/6/2009 18:30:28
Receipt Date:	20090608
Manifest ID:	002581909FLE
Trans EPA ID:	MNS000100924
Trans Name:	STERICYCLE SPECIALTY WASTE SOLUTIONS INC
Trans 2 EPA ID:	OKD981588791
Trans 2 Name:	TRIAD TRANSPORT INC
TSDF EPA ID:	OHD083377010
Trans Name:	ENVIRONMENTAL ENTERPRISES INC
TSDF Alt EPA ID:	Not reported
TSDF Alt Name:	Not reported
Waste Code Description:	311 - Pharmaceutical waste
RCRA Code:	Not reported
Meth Code:	- Not reported
Quantity Tons:	0.017
Waste Quantity:	34
Quantity Unit:	P
Additional Code 1:	Not reported
Additional Code 2:	Not reported
Additional Code 3:	Not reported
Additional Code 4:	Not reported
Additional Code 5:	Not reported

Shipment Date:	20090522
Creation Date:	10/6/2009 18:30:28
Receipt Date:	20090608
Manifest ID:	002581909FLE
Trans EPA ID:	MNS000100924
Trans Name:	STERICYCLE SPECIALTY WASTE SOLUTIONS INC
Trans 2 EPA ID:	OKD981588791
Trans 2 Name:	TRIAD TRANSPORT INC
TSDF EPA ID:	OHD083377010

WALGREENS #10045 (Continued) **S113149886**

Trans Name:	ENVIRONMENTAL ENTERPRISES INC
TSDF Alt EPA ID:	Not reported
TSDF Alt Name:	Not reported
Waste Code Description:	135 - Unspecified aqueous solution
RCRA Code:	Not reported
Meth Code:	- Not reported
Quantity Tons:	0.0105
Waste Quantity:	21
Quantity Unit:	P
Additional Code 1:	Not reported
Additional Code 2:	Not reported
Additional Code 3:	Not reported
Additional Code 4:	Not reported
Additional Code 5:	Not reported
Shipment Date:	20090219
Creation Date:	8/3/2009 18:30:08
Receipt Date:	20090310
Manifest ID:	002581635FLE
Trans EPA ID:	SCD987584778
Trans Name:	SUMTER TRANSPORT COMPANY
Trans 2 EPA ID:	OKD981588791
Trans 2 Name:	TRIAD TRANSPORT
TSDF EPA ID:	OHD083377010
Trans Name:	ENVIRONMENTAL ENTERPRISES INC
TSDF Alt EPA ID:	Not reported
TSDF Alt Name:	Not reported
Waste Code Description:	214 - Unspecified solvent mixture
RCRA Code:	D001
Meth Code:	H061 - Fuel Blending Prior To Energy Recovery At Another Site
Quantity Tons:	0.0025
Waste Quantity:	5
Quantity Unit:	P
Additional Code 1:	Not reported
Additional Code 2:	Not reported
Additional Code 3:	Not reported
Additional Code 4:	Not reported
Additional Code 5:	Not reported
Shipment Date:	20090219
Creation Date:	8/3/2009 18:30:08
Receipt Date:	20090310
Manifest ID:	002581635FLE
Trans EPA ID:	SCD987584778
Trans Name:	SUMTER TRANSPORT COMPANY
Trans 2 EPA ID:	OKD981588791
Trans 2 Name:	TRIAD TRANSPORT
TSDF EPA ID:	OHD083377010
Trans Name:	ENVIRONMENTAL ENTERPRISES INC
TSDF Alt EPA ID:	Not reported
TSDF Alt Name:	Not reported
Waste Code Description:	135 - Unspecified aqueous solution
RCRA Code:	Not reported
Meth Code:	- Not reported
Quantity Tons:	0.0135
Waste Quantity:	27
Quantity Unit:	P

WALGREENS #10045 (Continued) **S113149886**

Additional Code 1:	Not reported
Additional Code 2:	Not reported
Additional Code 3:	Not reported
Additional Code 4:	Not reported
Additional Code 5:	Not reported
Shipment Date:	20090219
Creation Date:	8/3/2009 18:30:08
Receipt Date:	20090310
Manifest ID:	002581635FLE
Trans EPA ID:	SCD987584778
Trans Name:	SUMTER TRANSPORT COMPANY
Trans 2 EPA ID:	OKD981588791
Trans 2 Name:	TRIAD TRANSPORT
TSDF EPA ID:	OHD083377010
Trans Name:	ENVIRONMENTAL ENTERPRISES INC
TSDF Alt EPA ID:	Not reported
TSDF Alt Name:	Not reported
Waste Code Description:	135 - Unspecified aqueous solution
RCRA Code:	Not reported
Meth Code:	- Not reported
Quantity Tons:	0.0395
Waste Quantity:	79
Quantity Unit:	P
Additional Code 1:	Not reported
Additional Code 2:	Not reported
Additional Code 3:	Not reported
Additional Code 4:	Not reported
Additional Code 5:	Not reported

Additional Info:

Year:	2014
Gen EPA ID:	CAL000324954
Shipment Date:	20141219
Creation Date:	6/25/2015 22:15:43
Receipt Date:	20141230
Manifest ID:	007302644FLE
Trans EPA ID:	MNS000110924
Trans Name:	STERICYCLE SPECIALTY WASTE SOLUTIONS INC
Trans 2 EPA ID:	NED986382133
Trans 2 Name:	SMITH SYSTEMS TRANSPORTATION INC
TSDF EPA ID:	NVD980895338
Trans Name:	21ST CENTURY EMN LLC
TSDF Alt EPA ID:	Not reported
TSDF Alt Name:	Not reported
Waste Code Description:	214 - Unspecified solvent mixture
RCRA Code:	D001
Meth Code:	H141 - Storage, Bulking, And/Or Transfer Off Site--No Treatment/Reovery (H010-H129) Or (H131-H135)
Quantity Tons:	0.0025
Waste Quantity:	5
Quantity Unit:	P
Additional Code 1:	Not reported
Additional Code 2:	Not reported
Additional Code 3:	Not reported
Additional Code 4:	Not reported

WALGREENS #10045 (Continued) **S113149886**

Additional Code 5:	Not reported
Shipment Date:	20141219
Creation Date:	6/25/2015 22:15:43
Receipt Date:	20141230
Manifest ID:	007302644FLE
Trans EPA ID:	MNS000110924
Trans Name:	STERICYCLE SPECIALTY WASTE SOLUTIONS INC
Trans 2 EPA ID:	NED986382133
Trans 2 Name:	SMITH SYSTEMS TRANSPORTATION INC
TSDF EPA ID:	NVD980895338
Trans Name:	21ST CENTURY EMN LLC
TSDF Alt EPA ID:	Not reported
TSDF Alt Name:	Not reported
Waste Code Description:	214 - Unspecified solvent mixture
RCRA Code:	D001
Meth Code:	H141 - Storage, Bulking, And/Or Transfer Off Site--No Treatment/Reovery (H010-H129) Or (H131-H135)
Quantity Tons:	0.003
Waste Quantity:	6
Quantity Unit:	P
Additional Code 1:	Not reported
Additional Code 2:	Not reported
Additional Code 3:	Not reported
Additional Code 4:	Not reported
Additional Code 5:	Not reported
Shipment Date:	20141219
Creation Date:	6/25/2015 22:15:43
Receipt Date:	20141230
Manifest ID:	007302644FLE
Trans EPA ID:	MNS000110924
Trans Name:	STERICYCLE SPECIALTY WASTE SOLUTIONS INC
Trans 2 EPA ID:	NED986382133
Trans 2 Name:	SMITH SYSTEMS TRANSPORTATION INC
TSDF EPA ID:	NVD980895338
Trans Name:	21ST CENTURY EMN LLC
TSDF Alt EPA ID:	Not reported
TSDF Alt Name:	Not reported
Waste Code Description:	141 - Off-specification, aged, or surplus inorganics
RCRA Code:	Not reported
Meth Code:	H141 - Storage, Bulking, And/Or Transfer Off Site--No Treatment/Reovery (H010-H129) Or (H131-H135)
Quantity Tons:	0.029
Waste Quantity:	58
Quantity Unit:	P
Additional Code 1:	Not reported
Additional Code 2:	Not reported
Additional Code 3:	Not reported
Additional Code 4:	Not reported
Additional Code 5:	Not reported
Shipment Date:	20141219
Creation Date:	6/25/2015 22:15:43
Receipt Date:	20141230
Manifest ID:	007302644FLE
Trans EPA ID:	MNS000110924

WALGREENS #10045 (Continued) **S113149886**

Trans Name:	STERICYCLE SPECIALTY WASTE SOLUTIONS INC
Trans 2 EPA ID:	NED986382133
Trans 2 Name:	SMITH SYSTEMS TRANSPORTATION INC
TSDF EPA ID:	NVD980895338
Trans Name:	21ST CENTURY EMN LLC
TSDF Alt EPA ID:	Not reported
TSDF Alt Name:	Not reported
Waste Code Description:	181 - Other inorganic solid waste Organics
RCRA Code:	Not reported
Meth Code:	H141 - Storage, Bulking, And/Or Transfer Off Site--No Treatment/Reovery (H010-H129) Or (H131-H135)
Quantity Tons:	0.0075
Waste Quantity:	15
Quantity Unit:	P
Additional Code 1:	Not reported
Additional Code 2:	Not reported
Additional Code 3:	Not reported
Additional Code 4:	Not reported
Additional Code 5:	Not reported
Shipment Date:	20141219
Creation Date:	Not reported
Receipt Date:	Not reported
Manifest ID:	007302644FLE
Trans EPA ID:	MNS000110924
Trans Name:	STERICYCLE SPECIALTY WASTE SOLUTIONS INC
Trans 2 EPA ID:	NED986382133
Trans 2 Name:	SMITH SYSTEMS TRANSPORTATION INC
TSDF EPA ID:	NVD980895338
Trans Name:	21ST CENTURY EMN LLC
TSDF Alt EPA ID:	Not reported
TSDF Alt Name:	Not reported
Waste Code Description:	181 - Other inorganic solid waste Organics
RCRA Code:	Not reported
Meth Code:	H141 - Storage, Bulking, And/Or Transfer Off Site--No Treatment/Reovery (H010-H129) Or (H131-H135)
Quantity Tons:	0.0005
Waste Quantity:	1
Quantity Unit:	P
Additional Code 1:	Not reported
Additional Code 2:	Not reported
Additional Code 3:	Not reported
Additional Code 4:	Not reported
Additional Code 5:	Not reported
Shipment Date:	20141219
Creation Date:	Not reported
Receipt Date:	Not reported
Manifest ID:	007302644FLE
Trans EPA ID:	MNS000110924
Trans Name:	STERICYCLE SPECIALTY WASTE SOLUTIONS INC
Trans 2 EPA ID:	NED986382133
Trans 2 Name:	SMITH SYSTEMS TRANSPORTATION INC
TSDF EPA ID:	NVD980895338
Trans Name:	21ST CENTURY EMN LLC
TSDF Alt EPA ID:	Not reported
TSDF Alt Name:	Not reported

WALGREENS #10045 (Continued) **S113149886**

Waste Code Description:	- Not reported
RCRA Code:	Not reported
Meth Code:	H141 - Storage, Bulking, And/Or Transfer Off Site--No Treatment/Reovery (H010-H129) Or (H131-H135)
Quantity Tons:	0.021
Waste Quantity:	42
Quantity Unit:	P
Additional Code 1:	Not reported
Additional Code 2:	Not reported
Additional Code 3:	Not reported
Additional Code 4:	Not reported
Additional Code 5:	Not reported
Shipment Date:	20141120
Creation Date:	5/8/2015 22:15:13
Receipt Date:	20141202
Manifest ID:	007353375FLE
Trans EPA ID:	MNS000110924
Trans Name:	STERICYCLE SPECIALTY WASTE SOLUTIONS INC
Trans 2 EPA ID:	NED986382133
Trans 2 Name:	SMITH SYSTEMS TRANSPORTATION INC
TSDF EPA ID:	NVD980895338
Trans Name:	21ST CENTURY EMN LLC
TSDF Alt EPA ID:	Not reported
TSDF Alt Name:	Not reported
Waste Code Description:	214 - Unspecified solvent mixture
RCRA Code:	D001
Meth Code:	H141 - Storage, Bulking, And/Or Transfer Off Site--No Treatment/Reovery (H010-H129) Or (H131-H135)
Quantity Tons:	0.003
Waste Quantity:	6
Quantity Unit:	P
Additional Code 1:	Not reported
Additional Code 2:	Not reported
Additional Code 3:	Not reported
Additional Code 4:	Not reported
Additional Code 5:	Not reported
Shipment Date:	20141120
Creation Date:	Not reported
Receipt Date:	Not reported
Manifest ID:	007353375FLE
Trans EPA ID:	MNS000110924
Trans Name:	STERICYCLE SPECIALTY WASTE SOLUTIONS INC
Trans 2 EPA ID:	NED986382133
Trans 2 Name:	SMITH SYSTEMS TRANSPORTATION INC
TSDF EPA ID:	NVD980895338
Trans Name:	21ST CENTURY EMN LLC
TSDF Alt EPA ID:	Not reported
TSDF Alt Name:	Not reported
Waste Code Description:	- Not reported
RCRA Code:	Not reported
Meth Code:	H141 - Storage, Bulking, And/Or Transfer Off Site--No Treatment/Reovery (H010-H129) Or (H131-H135)
Quantity Tons:	0.0025
Waste Quantity:	5
Quantity Unit:	P

WALGREENS #10045 (Continued) **S113149886**

Additional Code 1:	Not reported
Additional Code 2:	Not reported
Additional Code 3:	Not reported
Additional Code 4:	Not reported
Additional Code 5:	Not reported
Shipment Date:	20141120
Creation Date:	Not reported
Receipt Date:	Not reported
Manifest ID:	007353375FLE
Trans EPA ID:	MNS000110924
Trans Name:	STERICYCLE SPECIALTY WASTE SOLUTIONS INC
Trans 2 EPA ID:	NED986382133
Trans 2 Name:	SMITH SYSTEMS TRANSPORTATION INC
TSDF EPA ID:	NVD980895338
Trans Name:	21ST CENTURY EMN LLC
TSDF Alt EPA ID:	Not reported
TSDF Alt Name:	Not reported
Waste Code Description:	141 - Off-specification, aged, or surplus inorganics
RCRA Code:	Not reported
Meth Code:	H141 - Storage, Bulking, And/Or Transfer Off Site--No Treatment/Reovery (H010-H129) Or (H131-H135)
Quantity Tons:	0.0095
Waste Quantity:	19
Quantity Unit:	P
Additional Code 1:	Not reported
Additional Code 2:	Not reported
Additional Code 3:	Not reported
Additional Code 4:	Not reported
Additional Code 5:	Not reported
Shipment Date:	20141120
Creation Date:	Not reported
Receipt Date:	Not reported
Manifest ID:	007353375FLE
Trans EPA ID:	MNS000110924
Trans Name:	STERICYCLE SPECIALTY WASTE SOLUTIONS INC
Trans 2 EPA ID:	NED986382133
Trans 2 Name:	SMITH SYSTEMS TRANSPORTATION INC
TSDF EPA ID:	NVD980895338
Trans Name:	21ST CENTURY EMN LLC
TSDF Alt EPA ID:	Not reported
TSDF Alt Name:	Not reported
Waste Code Description:	181 - Other inorganic solid waste Organics
RCRA Code:	Not reported
Meth Code:	H141 - Storage, Bulking, And/Or Transfer Off Site--No Treatment/Reovery (H010-H129) Or (H131-H135)
Quantity Tons:	0.004
Waste Quantity:	8
Quantity Unit:	P
Additional Code 1:	Not reported
Additional Code 2:	Not reported
Additional Code 3:	Not reported
Additional Code 4:	Not reported
Additional Code 5:	Not reported

WALGREENS #10045 (Continued) **S113149886**

Additional Info:

Year:	2013
Gen EPA ID:	CAL000324954
Shipment Date:	20131212
Creation Date:	5/14/2014 22:15:13
Receipt Date:	20140103
Manifest ID:	006234110FLE
Trans EPA ID:	MNS000110924
Trans Name:	STERICYCLE SPECIALTY WASTE SOLUTIONS INC
Trans 2 EPA ID:	NED986382133
Trans 2 Name:	SMITH SYSTEMS TRANSPORTATION INC
TSDF EPA ID:	INR000110197
Trans Name:	STERICYCLE INC
TSDF Alt EPA ID:	Not reported
TSDF Alt Name:	Not reported
Waste Code Description:	181 - Other inorganic solid waste Organics
RCRA Code:	D009
Meth Code:	H141 - Storage, Bulking, And/Or Transfer Off Site--No Treatment/Reovery (H010-H129) Or (H131-H135)
Quantity Tons:	0.001
Waste Quantity:	2
Quantity Unit:	P
Additional Code 1:	Not reported
Additional Code 2:	Not reported
Additional Code 3:	Not reported
Additional Code 4:	Not reported
Additional Code 5:	Not reported
Shipment Date:	20131212
Creation Date:	5/14/2014 22:15:13
Receipt Date:	20140103
Manifest ID:	006234110FLE
Trans EPA ID:	MNS000110924
Trans Name:	STERICYCLE SPECIALTY WASTE SOLUTIONS INC
Trans 2 EPA ID:	NED986382133
Trans 2 Name:	SMITH SYSTEMS TRANSPORTATION INC
TSDF EPA ID:	INR000110197
Trans Name:	STERICYCLE INC
TSDF Alt EPA ID:	Not reported
TSDF Alt Name:	Not reported
Waste Code Description:	214 - Unspecified solvent mixture
RCRA Code:	D001
Meth Code:	H141 - Storage, Bulking, And/Or Transfer Off Site--No Treatment/Reovery (H010-H129) Or (H131-H135)
Quantity Tons:	0.0075
Waste Quantity:	15
Quantity Unit:	P
Additional Code 1:	Not reported
Additional Code 2:	Not reported
Additional Code 3:	Not reported
Additional Code 4:	Not reported
Additional Code 5:	Not reported
Shipment Date:	20131212
Creation Date:	5/14/2014 22:15:13
Receipt Date:	20140103

WALGREENS #10045 (Continued) **S113149886**

Manifest ID:	006234110FLE
Trans EPA ID:	MNS000110924
Trans Name:	STERICYCLE SPECIALTY WASTE SOLUTIONS INC
Trans 2 EPA ID:	NED986382133
Trans 2 Name:	SMITH SYSTEMS TRANSPORTATION INC
TSDF EPA ID:	INR000110197
Trans Name:	STERICYCLE INC
TSDF Alt EPA ID:	Not reported
TSDF Alt Name:	Not reported
Waste Code Description:	141 - Off-specification, aged, or surplus inorganics
RCRA Code:	D001
Meth Code:	H141 - Storage, Bulking, And/Or Transfer Off Site--No Treatment/Reovery (H010-H129) Or (H131-H135)
Quantity Tons:	0.0055
Waste Quantity:	11
Quantity Unit:	P
Additional Code 1:	Not reported
Additional Code 2:	Not reported
Additional Code 3:	Not reported
Additional Code 4:	Not reported
Additional Code 5:	Not reported

Shipment Date:	20131212
Creation Date:	5/14/2014 22:15:13
Receipt Date:	20140103
Manifest ID:	006234110FLE
Trans EPA ID:	MNS000110924
Trans Name:	STERICYCLE SPECIALTY WASTE SOLUTIONS INC
Trans 2 EPA ID:	NED986382133
Trans 2 Name:	SMITH SYSTEMS TRANSPORTATION INC
TSDF EPA ID:	INR000110197
Trans Name:	STERICYCLE INC
TSDF Alt EPA ID:	Not reported
TSDF Alt Name:	Not reported
Waste Code Description:	311 - Pharmaceutical waste
RCRA Code:	D010
Meth Code:	H141 - Storage, Bulking, And/Or Transfer Off Site--No Treatment/Reovery (H010-H129) Or (H131-H135)
Quantity Tons:	0.0005
Waste Quantity:	1
Quantity Unit:	P
Additional Code 1:	D007
Additional Code 2:	Not reported
Additional Code 3:	Not reported
Additional Code 4:	Not reported
Additional Code 5:	Not reported

Shipment Date:	20131106
Creation Date:	4/15/2014 22:15:05
Receipt Date:	20131119
Manifest ID:	005196267FLE
Trans EPA ID:	MNS000110924
Trans Name:	STERICYCLE SPECIALTY WASTE SOLUTIONS INC
Trans 2 EPA ID:	NED986382133
Trans 2 Name:	SMITH SYSTEMS TRANSPORTATION INC
TSDF EPA ID:	INR000110197
Trans Name:	STERICYCLE INC

WALGREENS #10045 (Continued) **S113149886**

TSDF Alt EPA ID:	Not reported
TSDF Alt Name:	Not reported
Waste Code Description:	311 - Pharmaceutical waste
RCRA Code:	D010
Meth Code:	H141 - Storage, Bulking, And/Or Transfer Off Site--No Treatment/Reovery (H010-H129) Or (H131-H135)
Quantity Tons:	0.0005
Waste Quantity:	1
Quantity Unit:	P
Additional Code 1:	D007
Additional Code 2:	Not reported
Additional Code 3:	Not reported
Additional Code 4:	Not reported
Additional Code 5:	Not reported
Shipment Date:	20131106
Creation Date:	4/15/2014 22:15:05
Receipt Date:	20131119
Manifest ID:	005196267FLE
Trans EPA ID:	MNS000110924
Trans Name:	STERICYCLE SPECIALTY WASTE SOLUTIONS INC
Trans 2 EPA ID:	NED986382133
Trans 2 Name:	SMITH SYSTEMS TRANSPORTATION INC
TSDF EPA ID:	INR000110197
Trans Name:	STERICYCLE INC
TSDF Alt EPA ID:	Not reported
TSDF Alt Name:	Not reported
Waste Code Description:	311 - Pharmaceutical waste
RCRA Code:	D010
Meth Code:	H141 - Storage, Bulking, And/Or Transfer Off Site--No Treatment/Reovery (H010-H129) Or (H131-H135)
Quantity Tons:	0.001
Waste Quantity:	2
Quantity Unit:	P
Additional Code 1:	D007
Additional Code 2:	Not reported
Additional Code 3:	Not reported
Additional Code 4:	Not reported
Additional Code 5:	Not reported
Shipment Date:	20131106
Creation Date:	4/15/2014 22:15:05
Receipt Date:	20131119
Manifest ID:	005196267FLE
Trans EPA ID:	MNS000110924
Trans Name:	STERICYCLE SPECIALTY WASTE SOLUTIONS INC
Trans 2 EPA ID:	NED986382133
Trans 2 Name:	SMITH SYSTEMS TRANSPORTATION INC
TSDF EPA ID:	INR000110197
Trans Name:	STERICYCLE INC
TSDF Alt EPA ID:	Not reported
TSDF Alt Name:	Not reported
Waste Code Description:	311 - Pharmaceutical waste
RCRA Code:	P001
Meth Code:	H141 - Storage, Bulking, And/Or Transfer Off Site--No Treatment/Reovery (H010-H129) Or (H131-H135)
Quantity Tons:	0.0005

WALGREENS #10045 (Continued) **S113149886**

Waste Quantity:	1
Quantity Unit:	P
Additional Code 1:	Not reported
Additional Code 2:	Not reported
Additional Code 3:	Not reported
Additional Code 4:	Not reported
Additional Code 5:	Not reported
Shipment Date:	20131106
Creation Date:	4/15/2014 22:15:05
Receipt Date:	20131119
Manifest ID:	005196267FLE
Trans EPA ID:	MNS000110924
Trans Name:	STERICYCLE SPECIALTY WASTE SOLUTIONS INC
Trans 2 EPA ID:	NED986382133
Trans 2 Name:	SMITH SYSTEMS TRANSPORTATION INC
TSDF EPA ID:	INR000110197
Trans Name:	STERICYCLE INC
TSDF Alt EPA ID:	Not reported
TSDF Alt Name:	Not reported
Waste Code Description:	122 - Alkaline solution without metals (pH > 12.5
RCRA Code:	D002
Meth Code:	H141 - Storage, Bulking, And/Or Transfer Off Site--No Treatment/Reovery (H010-H129) Or (H131-H135)
Quantity Tons:	0.1035
Waste Quantity:	207
Quantity Unit:	P
Additional Code 1:	Not reported
Additional Code 2:	Not reported
Additional Code 3:	Not reported
Additional Code 4:	Not reported
Additional Code 5:	Not reported
Shipment Date:	20131106
Creation Date:	Not reported
Receipt Date:	Not reported
Manifest ID:	005196267FLE
Trans EPA ID:	MNS000110924
Trans Name:	STERICYCLE SPECIALTY WASTE SOLUTIONS INC
Trans 2 EPA ID:	NED986382133
Trans 2 Name:	SMITH SYSTEMS TRANSPORTATION INC
TSDF EPA ID:	INR000110197
Trans Name:	STERICYCLE INC
TSDF Alt EPA ID:	Not reported
TSDF Alt Name:	Not reported
Waste Code Description:	- Not reported
RCRA Code:	Not reported
Meth Code:	- Not reported
Quantity Tons:	0.006
Waste Quantity:	12
Quantity Unit:	P
Additional Code 1:	Not reported
Additional Code 2:	Not reported
Additional Code 3:	Not reported
Additional Code 4:	Not reported
Additional Code 5:	Not reported

WALGREENS #10045 (Continued) **S113149886**

Shipment Date:	20131106
Creation Date:	Not reported
Receipt Date:	Not reported
Manifest ID:	005196267FLE
Trans EPA ID:	MNS000110924
Trans Name:	STERICYCLE SPECIALTY WASTE SOLUTIONS INC
Trans 2 EPA ID:	NED986382133
Trans 2 Name:	SMITH SYSTEMS TRANSPORTATION INC
TSDF EPA ID:	INR000110197
Trans Name:	STERICYCLE INC
TSDF Alt EPA ID:	Not reported
TSDF Alt Name:	Not reported
Waste Code Description:	331 - Off-specification, aged, or surplus organics
RCRA Code:	Not reported
Meth Code:	- Not reported
Quantity Tons:	0.021
Waste Quantity:	42
Quantity Unit:	P
Additional Code 1:	Not reported
Additional Code 2:	Not reported
Additional Code 3:	Not reported
Additional Code 4:	Not reported
Additional Code 5:	Not reported

Additional Info:

Year:	2017
Gen EPA ID:	CAL000324954
Shipment Date:	20171115
Creation Date:	6/28/2018 18:30:17
Receipt Date:	20171215
Manifest ID:	010824108FLE
Trans EPA ID:	MNS000110924
Trans Name:	STERICYCLE SPECIALTY WASTE SOLUTIONS INC
Trans 2 EPA ID:	NED986382133
Trans 2 Name:	SMITH SYSTEMS TRANSPORTATION
TSDF EPA ID:	CAD008364432
Trans Name:	RHO CHEM LLC
TSDF Alt EPA ID:	Not reported
TSDF Alt Name:	Not reported
Waste Code Description:	331 - Off-specification, aged, or surplus organics
RCRA Code:	D001
Meth Code:	H141 - Storage, Bulking, And/Or Transfer Off Site--No Treatment/Reovery (H010-H129) Or (H131-H135)
Quantity Tons:	0.007
Waste Quantity:	14
Quantity Unit:	P
Additional Code 1:	Not reported
Additional Code 2:	Not reported
Additional Code 3:	Not reported
Additional Code 4:	Not reported
Additional Code 5:	Not reported
Shipment Date:	20171115
Creation Date:	6/28/2018 18:30:17
Receipt Date:	20171215
Manifest ID:	010824108FLE

WALGREENS #10045 (Continued) **S113149886**

Trans EPA ID:	MNS000110924
Trans Name:	STERICYCLE SPECIALTY WASTE SOLUTIONS INC
Trans 2 EPA ID:	NED986382133
Trans 2 Name:	SMITH SYSTEMS TRANSPORTATION
TSDF EPA ID:	CAD008364432
Trans Name:	RHO CHEM LLC
TSDF Alt EPA ID:	Not reported
TSDF Alt Name:	Not reported
Waste Code Description:	331 - Off-specification, aged, or surplus organics
RCRA Code:	D001
Meth Code:	H141 - Storage, Bulking, And/Or Transfer Off Site--No Treatment/Reovery (H010-H129) Or (H131-H135)
Quantity Tons:	0.0045
Waste Quantity:	9
Quantity Unit:	P
Additional Code 1:	Not reported
Additional Code 2:	Not reported
Additional Code 3:	Not reported
Additional Code 4:	Not reported
Additional Code 5:	Not reported
Shipment Date:	20171115
Creation Date:	6/28/2018 18:30:17
Receipt Date:	20171215
Manifest ID:	010824108FLE
Trans EPA ID:	MNS000110924
Trans Name:	STERICYCLE SPECIALTY WASTE SOLUTIONS INC
Trans 2 EPA ID:	NED986382133
Trans 2 Name:	SMITH SYSTEMS TRANSPORTATION
TSDF EPA ID:	CAD008364432
Trans Name:	RHO CHEM LLC
TSDF Alt EPA ID:	Not reported
TSDF Alt Name:	Not reported
Waste Code Description:	122 - Alkaline solution without metals (pH > 12.5
RCRA Code:	D002
Meth Code:	H141 - Storage, Bulking, And/Or Transfer Off Site--No Treatment/Reovery (H010-H129) Or (H131-H135)
Quantity Tons:	0.004
Waste Quantity:	8
Quantity Unit:	P
Additional Code 1:	Not reported
Additional Code 2:	Not reported
Additional Code 3:	Not reported
Additional Code 4:	Not reported
Additional Code 5:	Not reported
Shipment Date:	20171115
Creation Date:	Not reported
Receipt Date:	Not reported
Manifest ID:	010824108FLE
Trans EPA ID:	MNS000110924
Trans Name:	STERICYCLE SPECIALTY WASTE SOLUTIONS INC
Trans 2 EPA ID:	NED986382133
Trans 2 Name:	SMITH SYSTEMS TRANSPORTATION
TSDF EPA ID:	CAD008364432
Trans Name:	RHO CHEM LLC
TSDF Alt EPA ID:	Not reported

WALGREENS #10045 (Continued) **S113149886**

TSDF Alt Name:	Not reported
Waste Code Description:	331 - Off-specification, aged, or surplus organics
RCRA Code:	Not reported
Meth Code:	H141 - Storage, Bulking, And/Or Transfer Off Site--No Treatment/Reovery (H010-H129) Or (H131-H135)
Quantity Tons:	0.043
Waste Quantity:	86
Quantity Unit:	P
Additional Code 1:	Not reported
Additional Code 2:	Not reported
Additional Code 3:	Not reported
Additional Code 4:	Not reported
Additional Code 5:	Not reported
Shipment Date:	20171115
Creation Date:	6/28/2018 18:30:17
Receipt Date:	20171215
Manifest ID:	010824108FLE
Trans EPA ID:	MNS000110924
Trans Name:	STERICYCLE SPECIALTY WASTE SOLUTIONS INC
Trans 2 EPA ID:	NED986382133
Trans 2 Name:	SMITH SYSTEMS TRANSPORTATION
TSDF EPA ID:	CAD008364432
Trans Name:	RHO CHEM LLC
TSDF Alt EPA ID:	Not reported
TSDF Alt Name:	Not reported
Waste Code Description:	311 - Pharmaceutical waste
RCRA Code:	D010
Meth Code:	H141 - Storage, Bulking, And/Or Transfer Off Site--No Treatment/Reovery (H010-H129) Or (H131-H135)
Quantity Tons:	0.0005
Waste Quantity:	1
Quantity Unit:	P
Additional Code 1:	D007
Additional Code 2:	Not reported
Additional Code 3:	Not reported
Additional Code 4:	Not reported
Additional Code 5:	Not reported
Shipment Date:	20170629
Creation Date:	Not reported
Receipt Date:	Not reported
Manifest ID:	010679639FLE
Trans EPA ID:	MNS000110924
Trans Name:	STERICYCLE SPECIALTY WASTE SOLUTIONS INC
Trans 2 EPA ID:	NED986382133
Trans 2 Name:	SMITH SYSTEMS TRANSPORTATION
TSDF EPA ID:	NVD980895338
Trans Name:	21ST CENTURY EMN LLC
TSDF Alt EPA ID:	Not reported
TSDF Alt Name:	Not reported
Waste Code Description:	331 - Off-specification, aged, or surplus organics
RCRA Code:	Not reported
Meth Code:	H141 - Storage, Bulking, And/Or Transfer Off Site--No Treatment/Reovery (H010-H129) Or (H131-H135)
Quantity Tons:	0.074
Waste Quantity:	148

WALGREENS #10045 (Continued) **S113149886**

Quantity Unit:	P
Additional Code 1:	Not reported
Additional Code 2:	Not reported
Additional Code 3:	Not reported
Additional Code 4:	Not reported
Additional Code 5:	Not reported
Shipment Date:	20170629
Creation Date:	Not reported
Receipt Date:	Not reported
Manifest ID:	010679639FLE
Trans EPA ID:	MNS000110924
Trans Name:	STERICYCLE SPECIALTY WASTE SOLUTIONS INC
Trans 2 EPA ID:	NED986382133
Trans 2 Name:	SMITH SYSTEMS TRANSPORTATION
TSDF EPA ID:	NVD980895338
Trans Name:	21ST CENTURY EMN LLC
TSDF Alt EPA ID:	Not reported
TSDF Alt Name:	Not reported
Waste Code Description:	122 - Alkaline solution without metals (pH > 12.5
RCRA Code:	D002
Meth Code:	H121 - Neutralization Only
Quantity Tons:	0.009
Waste Quantity:	18
Quantity Unit:	P
Additional Code 1:	Not reported
Additional Code 2:	Not reported
Additional Code 3:	Not reported
Additional Code 4:	Not reported
Additional Code 5:	Not reported
Shipment Date:	20170629
Creation Date:	Not reported
Receipt Date:	Not reported
Manifest ID:	010679639FLE
Trans EPA ID:	MNS000110924
Trans Name:	STERICYCLE SPECIALTY WASTE SOLUTIONS INC
Trans 2 EPA ID:	NED986382133
Trans 2 Name:	SMITH SYSTEMS TRANSPORTATION
TSDF EPA ID:	NVD980895338
Trans Name:	21ST CENTURY EMN LLC
TSDF Alt EPA ID:	Not reported
TSDF Alt Name:	Not reported
Waste Code Description:	331 - Off-specification, aged, or surplus organics
RCRA Code:	Not reported
Meth Code:	H141 - Storage, Bulking, And/Or Transfer Off Site--No Treatment/Reovery (H010-H129) Or (H131-H135)
Quantity Tons:	0.0035
Waste Quantity:	7
Quantity Unit:	P
Additional Code 1:	Not reported
Additional Code 2:	Not reported
Additional Code 3:	Not reported
Additional Code 4:	Not reported
Additional Code 5:	Not reported
Shipment Date:	20170629

WALGREENS #10045 (Continued) **S113149886**

Creation Date:	10/6/2018 18:30:15
Receipt Date:	20170706
Manifest ID:	010679639FLE
Trans EPA ID:	MNS000110924
Trans Name:	STERICYCLE SPECIALTY WASTE SOLUTIONS INC
Trans 2 EPA ID:	NED986382133
Trans 2 Name:	SMITH SYSTEMS TRANSPORTATION
TSDF EPA ID:	NVD980895338
Trans Name:	21ST CENTURY EMN LLC
TSDF Alt EPA ID:	Not reported
TSDF Alt Name:	Not reported
Waste Code Description:	311 - Pharmaceutical waste
RCRA Code:	D010
Meth Code:	H141 - Storage, Bulking, And/Or Transfer Off Site--No Treatment/Reovery (H010-H129) Or (H131-H135)
Quantity Tons:	0.001
Waste Quantity:	2
Quantity Unit:	P
Additional Code 1:	D007
Additional Code 2:	Not reported
Additional Code 3:	Not reported
Additional Code 4:	Not reported
Additional Code 5:	Not reported

Shipment Date:	20170629
Creation Date:	10/6/2018 18:30:15
Receipt Date:	20170706
Manifest ID:	010679639FLE
Trans EPA ID:	MNS000110924
Trans Name:	STERICYCLE SPECIALTY WASTE SOLUTIONS INC
Trans 2 EPA ID:	NED986382133
Trans 2 Name:	SMITH SYSTEMS TRANSPORTATION
TSDF EPA ID:	NVD980895338
Trans Name:	21ST CENTURY EMN LLC
TSDF Alt EPA ID:	Not reported
TSDF Alt Name:	Not reported
Waste Code Description:	311 - Pharmaceutical waste
RCRA Code:	P075
Meth Code:	H141 - Storage, Bulking, And/Or Transfer Off Site--No Treatment/Reovery (H010-H129) Or (H131-H135)
Quantity Tons:	0.0005
Waste Quantity:	1
Quantity Unit:	P
Additional Code 1:	Not reported
Additional Code 2:	Not reported
Additional Code 3:	Not reported
Additional Code 4:	Not reported
Additional Code 5:	Not reported

Additional Info:

Year:	2016
Gen EPA ID:	CAL000324954

Shipment Date:	20151221
Creation Date:	3/22/2016 22:15:58
Receipt Date:	20160111
Manifest ID:	008668169FLE

WALGREENS #10045 (Continued) **S113149886**

Trans EPA ID: MNS000110924
Trans Name: STERICYCLE SPECIALTY WASTE SOLUTIONS INC
Trans 2 EPA ID: CAR000210617
Trans 2 Name: 21ST CENTURY ENVIRONMENTAL OF CALIFORNIA
TSDF EPA ID: CAD980884183
Trans Name: GENERAL ENVIRONMENTAL MGT LLC
TSDF Alt EPA ID: Not reported
TSDF Alt Name: Not reported
Waste Code Description: 311 - Pharmaceutical waste
RCRA Code: D024
Meth Code: H141 - Storage, Bulking, And/Or Transfer Off Site--No Treatment/Reovery (H010-H129) Or (H131-H135)
Quantity Tons: 0.003
Waste Quantity: 6
Quantity Unit: P
Additional Code 1: Not reported
Additional Code 2: Not reported
Additional Code 3: Not reported
Additional Code 4: Not reported
Additional Code 5: Not reported

Shipment Date: 20151221
Creation Date: 3/22/2016 22:15:58
Receipt Date: 20160111
Manifest ID: 008668169FLE
Trans EPA ID: MNS000110924
Trans Name: STERICYCLE SPECIALTY WASTE SOLUTIONS INC
Trans 2 EPA ID: CAR000210617
Trans 2 Name: 21ST CENTURY ENVIRONMENTAL OF CALIFORNIA
TSDF EPA ID: CAD980884183
Trans Name: GENERAL ENVIRONMENTAL MGT LLC
TSDF Alt EPA ID: Not reported
TSDF Alt Name: Not reported
Waste Code Description: 214 - Unspecified solvent mixture
RCRA Code: D001
Meth Code: H141 - Storage, Bulking, And/Or Transfer Off Site--No Treatment/Reovery (H010-H129) Or (H131-H135)
Quantity Tons: 0.0025
Waste Quantity: 5
Quantity Unit: P
Additional Code 1: Not reported
Additional Code 2: Not reported
Additional Code 3: Not reported
Additional Code 4: Not reported
Additional Code 5: Not reported

Shipment Date: 20151221
Creation Date: Not reported
Receipt Date: Not reported
Manifest ID: 008668169FLE
Trans EPA ID: MNS000110924
Trans Name: STERICYCLE SPECIALTY WASTE SOLUTIONS INC
Trans 2 EPA ID: CAR000210617
Trans 2 Name: 21ST CENTURY ENVIRONMENTAL OF CALIFORNIA
TSDF EPA ID: CAD980884183
Trans Name: GENERAL ENVIRONMENTAL MGT LLC
TSDF Alt EPA ID: Not reported

WALGREENS #10045 (Continued) **S113149886**

TSDF Alt Name:	Not reported
Waste Code Description:	352 - Other organic solids
RCRA Code:	Not reported
Meth Code:	H141 - Storage, Bulking, And/Or Transfer Off Site--No Treatment/Reovery (H010-H129) Or (H131-H135)
Quantity Tons:	0.0025
Waste Quantity:	5
Quantity Unit:	P
Additional Code 1:	Not reported
Additional Code 2:	Not reported
Additional Code 3:	Not reported
Additional Code 4:	Not reported
Additional Code 5:	Not reported
Shipment Date:	20151221
Creation Date:	3/22/2016 22:15:58
Receipt Date:	20160111
Manifest ID:	008668169FLE
Trans EPA ID:	MNS000110924
Trans Name:	STERICYCLE SPECIALTY WASTE SOLUTIONS INC
Trans 2 EPA ID:	CAR000210617
Trans 2 Name:	21ST CENTURY ENVIRONMENTAL OF CALIFORNIA
TSDF EPA ID:	CAD980884183
Trans Name:	GENERAL ENVIRONMENTAL MGT LLC
TSDF Alt EPA ID:	Not reported
TSDF Alt Name:	Not reported
Waste Code Description:	- Not reported
RCRA Code:	Not reported
Meth Code:	H141 - Storage, Bulking, And/Or Transfer Off Site--No Treatment/Reovery (H010-H129) Or (H131-H135)
Quantity Tons:	0.017
Waste Quantity:	34
Quantity Unit:	P
Additional Code 1:	Not reported
Additional Code 2:	Not reported
Additional Code 3:	Not reported
Additional Code 4:	Not reported
Additional Code 5:	Not reported
Shipment Date:	20151221
Creation Date:	3/22/2016 22:15:58
Receipt Date:	20160111
Manifest ID:	008668169FLE
Trans EPA ID:	MNS000110924
Trans Name:	STERICYCLE SPECIALTY WASTE SOLUTIONS INC
Trans 2 EPA ID:	CAR000210617
Trans 2 Name:	21ST CENTURY ENVIRONMENTAL OF CALIFORNIA
TSDF EPA ID:	CAD980884183
Trans Name:	GENERAL ENVIRONMENTAL MGT LLC
TSDF Alt EPA ID:	Not reported
TSDF Alt Name:	Not reported
Waste Code Description:	331 - Off-specification, aged, or surplus organics
RCRA Code:	Not reported
Meth Code:	H141 - Storage, Bulking, And/Or Transfer Off Site--No Treatment/Reovery (H010-H129) Or (H131-H135)
Quantity Tons:	0.01
Waste Quantity:	20

WALGREENS #10045 (Continued) **S113149886**

Quantity Unit:	P
Additional Code 1:	Not reported
Additional Code 2:	Not reported
Additional Code 3:	Not reported
Additional Code 4:	Not reported
Additional Code 5:	Not reported
Shipment Date:	20151221
Creation Date:	10/3/2016 18:30:34
Receipt Date:	20160120
Manifest ID:	008668170FLE
Trans EPA ID:	MNS000110924
Trans Name:	STERICYCLE SPECIALTY WASTE SOLUTIONS INC
Trans 2 EPA ID:	CAR000210617
Trans 2 Name:	21ST CENTURY ENVIRONMENTAL OF CALIFORNIA
TSDF EPA ID:	NVD980895338
Trans Name:	21ST CENTURY EMN LLC
TSDF Alt EPA ID:	Not reported
TSDF Alt Name:	Not reported
Waste Code Description:	181 - Other inorganic solid waste Organics
RCRA Code:	Not reported
Meth Code:	H141 - Storage, Bulking, And/Or Transfer Off Site--No Treatment/Reovery (H010-H129) Or (H131-H135)
Quantity Tons:	0.003
Waste Quantity:	6
Quantity Unit:	P
Additional Code 1:	Not reported
Additional Code 2:	Not reported
Additional Code 3:	Not reported
Additional Code 4:	Not reported
Additional Code 5:	Not reported
Shipment Date:	20151119
Creation Date:	10/17/2016 18:30:54
Receipt Date:	20151217
Manifest ID:	008668046FLE
Trans EPA ID:	MNS000110924
Trans Name:	STERICYCLE SPECIALTY WASTE SOLUTIONS INC
Trans 2 EPA ID:	CAR000210617
Trans 2 Name:	21ST CENTURY ENVIRONMENTAL OF CALIFORNIA
TSDF EPA ID:	NVD980895338
Trans Name:	21ST CENTURY EMN LLC
TSDF Alt EPA ID:	Not reported
TSDF Alt Name:	Not reported
Waste Code Description:	181 - Other inorganic solid waste Organics
RCRA Code:	Not reported
Meth Code:	H141 - Storage, Bulking, And/Or Transfer Off Site--No Treatment/Reovery (H010-H129) Or (H131-H135)
Quantity Tons:	0.0005
Waste Quantity:	1
Quantity Unit:	P
Additional Code 1:	Not reported
Additional Code 2:	Not reported
Additional Code 3:	Not reported
Additional Code 4:	Not reported
Additional Code 5:	Not reported

WALGREENS #10045 (Continued) **S113149886**

Shipment Date:	20151119
Creation Date:	3/2/2016 22:15:14
Receipt Date:	20151207
Manifest ID:	008668045FLE
Trans EPA ID:	MNS000110924
Trans Name:	STERICYCLE SPECIALTY WASTE SOLUTIONS INC
Trans 2 EPA ID:	CAR000210617
Trans 2 Name:	21ST CENTURY ENVIRONMENTAL OF CALIFORNIA
TSDF EPA ID:	CAD980884183
Trans Name:	GENERAL ENVIRONMENTAL MGT LLC
TSDF Alt EPA ID:	Not reported
TSDF Alt Name:	Not reported
Waste Code Description:	214 - Unspecified solvent mixture
RCRA Code:	D001
Meth Code:	H141 - Storage, Bulking, And/Or Transfer Off Site--No Treatment/Reovery (H010-H129) Or (H131-H135)
Quantity Tons:	0.001
Waste Quantity:	2
Quantity Unit:	P
Additional Code 1:	Not reported
Additional Code 2:	Not reported
Additional Code 3:	Not reported
Additional Code 4:	Not reported
Additional Code 5:	Not reported

Shipment Date:	20151119
Creation Date:	3/2/2016 22:15:14
Receipt Date:	20151207
Manifest ID:	008668045FLE
Trans EPA ID:	MNS000110924
Trans Name:	STERICYCLE SPECIALTY WASTE SOLUTIONS INC
Trans 2 EPA ID:	CAR000210617
Trans 2 Name:	21ST CENTURY ENVIRONMENTAL OF CALIFORNIA
TSDF EPA ID:	CAD980884183
Trans Name:	GENERAL ENVIRONMENTAL MGT LLC
TSDF Alt EPA ID:	Not reported
TSDF Alt Name:	Not reported
Waste Code Description:	214 - Unspecified solvent mixture
RCRA Code:	D001
Meth Code:	H141 - Storage, Bulking, And/Or Transfer Off Site--No Treatment/Reovery (H010-H129) Or (H131-H135)
Quantity Tons:	0.001
Waste Quantity:	2
Quantity Unit:	P
Additional Code 1:	Not reported
Additional Code 2:	Not reported
Additional Code 3:	Not reported
Additional Code 4:	Not reported
Additional Code 5:	Not reported

Shipment Date:	20151119
Creation Date:	3/2/2016 22:15:14
Receipt Date:	20151207
Manifest ID:	008668045FLE
Trans EPA ID:	MNS000110924
Trans Name:	STERICYCLE SPECIALTY WASTE SOLUTIONS INC
Trans 2 EPA ID:	CAR000210617

WALGREENS #10045 (Continued) **S113149886**

Trans 2 Name:	21ST CENTURY ENVIRONMENTAL OF CALIFORNIA
TSDF EPA ID:	CAD980884183
Trans Name:	GENERAL ENVIRONMENTAL MGT LLC
TSDF Alt EPA ID:	Not reported
TSDF Alt Name:	Not reported
Waste Code Description:	122 - Alkaline solution without metals (pH > 12.5
RCRA Code:	D002
Meth Code:	H141 - Storage, Bulking, And/Or Transfer Off Site--No Treatment/Reovery (H010-H129) Or (H131-H135)
Quantity Tons:	0.001
Waste Quantity:	2
Quantity Unit:	P
Additional Code 1:	Not reported
Additional Code 2:	Not reported
Additional Code 3:	Not reported
Additional Code 4:	Not reported
Additional Code 5:	Not reported

Additional Info:

Year:	2008
Gen EPA ID:	CAL000324954
Shipment Date:	20081113
Creation Date:	4/16/2009 18:30:10
Receipt Date:	20081216
Manifest ID:	001107958FLE
Trans EPA ID:	SCD987584778
Trans Name:	SUMTER TRANSPORT COMPANY
Trans 2 EPA ID:	OKD981588791
Trans 2 Name:	TRIAD TRANSPORT
TSDF EPA ID:	OHD083377010
Trans Name:	ENVIRONMENTAL ENTERPRISES INC
TSDF Alt EPA ID:	Not reported
TSDF Alt Name:	Not reported
Waste Code Description:	135 - Unspecified aqueous solution
RCRA Code:	Not reported
Meth Code:	- Not reported
Quantity Tons:	0.0095
Waste Quantity:	19
Quantity Unit:	P
Additional Code 1:	Not reported
Additional Code 2:	Not reported
Additional Code 3:	Not reported
Additional Code 4:	Not reported
Additional Code 5:	Not reported
Shipment Date:	20081113
Creation Date:	4/16/2009 18:30:10
Receipt Date:	20081216
Manifest ID:	001107958FLE
Trans EPA ID:	SCD987584778
Trans Name:	SUMTER TRANSPORT COMPANY
Trans 2 EPA ID:	OKD981588791
Trans 2 Name:	TRIAD TRANSPORT
TSDF EPA ID:	OHD083377010
Trans Name:	ENVIRONMENTAL ENTERPRISES INC
TSDF Alt EPA ID:	Not reported

WALGREENS #10045 (Continued) **S113149886**

TSDF Alt Name: Not reported
Waste Code Description: 135 - Unspecified aqueous solution
RCRA Code: Not reported
Meth Code: - Not reported
Quantity Tons: 0.012
Waste Quantity: 24
Quantity Unit: P
Additional Code 1: Not reported
Additional Code 2: Not reported
Additional Code 3: Not reported
Additional Code 4: Not reported
Additional Code 5: Not reported

Additional Info:
Year: 2011
Gen EPA ID: CAL000324954

Shipment Date: 20111228
Creation Date: Not reported
Receipt Date: Not reported
Manifest ID: 005194978FLE
Trans EPA ID: MNS000110924
Trans Name: STERICYCLE SPECIALTY WASTE SOLUTIONS INC
Trans 2 EPA ID: OKD981588791
Trans 2 Name: TRIAD TRANSPORT INC
TSDF EPA ID: INR000110197
Trans Name: STERICYCLE INC
TSDF Alt EPA ID: Not reported
TSDF Alt Name: Not reported
Waste Code Description: 311 - Pharmaceutical waste
RCRA Code: P075
Meth Code: H141 - Storage, Bulking, And/Or Transfer Off Site--No Treatment/Reovery (H010-H129) Or (H131-H135)
Quantity Tons: 0.001
Waste Quantity: 2
Quantity Unit: P
Additional Code 1: P001
Additional Code 2: Not reported
Additional Code 3: Not reported
Additional Code 4: Not reported
Additional Code 5: Not reported

Shipment Date: 20111228
Creation Date: Not reported
Receipt Date: Not reported
Manifest ID: 005194978FLE
Trans EPA ID: MNS000110924
Trans Name: STERICYCLE SPECIALTY WASTE SOLUTIONS INC
Trans 2 EPA ID: OKD981588791
Trans 2 Name: TRIAD TRANSPORT INC
TSDF EPA ID: INR000110197
Trans Name: STERICYCLE INC
TSDF Alt EPA ID: Not reported
TSDF Alt Name: Not reported
Waste Code Description: - Not reported
RCRA Code: Not reported
Meth Code: - Not reported

WALGREENS #10045 (Continued) **S113149886**

Quantity Tons:	0.018
Waste Quantity:	36
Quantity Unit:	P
Additional Code 1:	Not reported
Additional Code 2:	Not reported
Additional Code 3:	Not reported
Additional Code 4:	Not reported
Additional Code 5:	Not reported
Shipment Date:	20111228
Creation Date:	Not reported
Receipt Date:	Not reported
Manifest ID:	005194978FLE
Trans EPA ID:	MNS000110924
Trans Name:	STERICYCLE SPECIALTY WASTE SOLUTIONS INC
Trans 2 EPA ID:	OKD981588791
Trans 2 Name:	TRIAD TRANSPORT INC
TSDF EPA ID:	INR000110197
Trans Name:	STERICYCLE INC
TSDF Alt EPA ID:	Not reported
TSDF Alt Name:	Not reported
Waste Code Description:	135 - Unspecified aqueous solution
RCRA Code:	Not reported
Meth Code:	- Not reported
Quantity Tons:	0.019
Waste Quantity:	38
Quantity Unit:	P
Additional Code 1:	Not reported
Additional Code 2:	Not reported
Additional Code 3:	Not reported
Additional Code 4:	Not reported
Additional Code 5:	Not reported
Shipment Date:	20111228
Creation Date:	Not reported
Receipt Date:	Not reported
Manifest ID:	005194978FLE
Trans EPA ID:	MNS000110924
Trans Name:	STERICYCLE SPECIALTY WASTE SOLUTIONS INC
Trans 2 EPA ID:	OKD981588791
Trans 2 Name:	TRIAD TRANSPORT INC
TSDF EPA ID:	INR000110197
Trans Name:	STERICYCLE INC
TSDF Alt EPA ID:	Not reported
TSDF Alt Name:	Not reported
Waste Code Description:	311 - Pharmaceutical waste
RCRA Code:	Not reported
Meth Code:	- Not reported
Quantity Tons:	0.0135
Waste Quantity:	27
Quantity Unit:	P
Additional Code 1:	Not reported
Additional Code 2:	Not reported
Additional Code 3:	Not reported
Additional Code 4:	Not reported
Additional Code 5:	Not reported

WALGREENS #10045 (Continued) **S113149886**

Shipment Date:	20111228
Creation Date:	12/3/2012 22:16:24
Receipt Date:	20120110
Manifest ID:	005194978FLE
Trans EPA ID:	MNS000110924
Trans Name:	STERICYCLE SPECIALTY WASTE SOLUTIONS INC
Trans 2 EPA ID:	OKD981588791
Trans 2 Name:	TRIAD TRANSPORT INC
TSDF EPA ID:	INR000110197
Trans Name:	STERICYCLE INC
TSDF Alt EPA ID:	Not reported
TSDF Alt Name:	Not reported
Waste Code Description:	122 - Alkaline solution without metals (pH > 12.5
RCRA Code:	D002
Meth Code:	H141 - Storage, Bulking, And/Or Transfer Off Site--No Treatment/Reovery (H010-H129) Or (H131-H135)
Quantity Tons:	0.007
Waste Quantity:	14
Quantity Unit:	P
Additional Code 1:	Not reported
Additional Code 2:	Not reported
Additional Code 3:	Not reported
Additional Code 4:	Not reported
Additional Code 5:	Not reported

Shipment Date:	20111228
Creation Date:	12/3/2012 22:16:24
Receipt Date:	20120110
Manifest ID:	005194978FLE
Trans EPA ID:	MNS000110924
Trans Name:	STERICYCLE SPECIALTY WASTE SOLUTIONS INC
Trans 2 EPA ID:	OKD981588791
Trans 2 Name:	TRIAD TRANSPORT INC
TSDF EPA ID:	INR000110197
Trans Name:	STERICYCLE INC
TSDF Alt EPA ID:	Not reported
TSDF Alt Name:	Not reported
Waste Code Description:	214 - Unspecified solvent mixture
RCRA Code:	D001
Meth Code:	H141 - Storage, Bulking, And/Or Transfer Off Site--No Treatment/Reovery (H010-H129) Or (H131-H135)
Quantity Tons:	0.056
Waste Quantity:	112
Quantity Unit:	P
Additional Code 1:	Not reported
Additional Code 2:	Not reported
Additional Code 3:	Not reported
Additional Code 4:	Not reported
Additional Code 5:	Not reported

Shipment Date:	20111228
Creation Date:	12/3/2012 22:16:24
Receipt Date:	20120110
Manifest ID:	005194978FLE
Trans EPA ID:	MNS000110924
Trans Name:	STERICYCLE SPECIALTY WASTE SOLUTIONS INC
Trans 2 EPA ID:	OKD981588791

WALGREENS #10045 (Continued) **S113149886**

Trans 2 Name:	TRIAD TRANSPORT INC
TSDF EPA ID:	INR000110197
Trans Name:	STERICYCLE INC
TSDF Alt EPA ID:	Not reported
TSDF Alt Name:	Not reported
Waste Code Description:	214 - Unspecified solvent mixture
RCRA Code:	D001
Meth Code:	H141 - Storage, Bulking, And/Or Transfer Off Site--No Treatment/Reovery (H010-H129) Or (H131-H135)
Quantity Tons:	0.0055
Waste Quantity:	11
Quantity Unit:	P
Additional Code 1:	Not reported
Additional Code 2:	Not reported
Additional Code 3:	Not reported
Additional Code 4:	Not reported
Additional Code 5:	Not reported
Shipment Date:	20111228
Creation Date:	12/3/2012 22:16:24
Receipt Date:	20120110
Manifest ID:	005194978FLE
Trans EPA ID:	MNS000110924
Trans Name:	STERICYCLE SPECIALTY WASTE SOLUTIONS INC
Trans 2 EPA ID:	OKD981588791
Trans 2 Name:	TRIAD TRANSPORT INC
TSDF EPA ID:	INR000110197
Trans Name:	STERICYCLE INC
TSDF Alt EPA ID:	Not reported
TSDF Alt Name:	Not reported
Waste Code Description:	131 - Aqueous solution (2 < pH < 12.5) containing reactive anions (azide, bromate, chlorate, cyanide, fluoride, hypochlorite, nitrite, perchlorate, and sulfide anions
RCRA Code:	D001
Meth Code:	H141 - Storage, Bulking, And/Or Transfer Off Site--No Treatment/Reovery (H010-H129) Or (H131-H135)
Quantity Tons:	0.001
Waste Quantity:	2
Quantity Unit:	P
Additional Code 1:	Not reported
Additional Code 2:	Not reported
Additional Code 3:	Not reported
Additional Code 4:	Not reported
Additional Code 5:	Not reported
Shipment Date:	20111115
Creation Date:	12/3/2012 22:15:38
Receipt Date:	20111202
Manifest ID:	004700219FLE
Trans EPA ID:	MNS000110924
Trans Name:	STERICYCLE SPECIALTY WASTE SOLUTIONS INC
Trans 2 EPA ID:	CAD982492399
Trans 2 Name:	ALL CHEMICAL DISPOSAL INC
TSDF EPA ID:	INR000110197
Trans Name:	STERICYCLE INC
TSDF Alt EPA ID:	Not reported
TSDF Alt Name:	Not reported

WALGREENS #10045 (Continued) **S113149886**

Waste Code Description:	214 - Unspecified solvent mixture
RCRA Code:	D001
Meth Code:	H141 - Storage, Bulking, And/Or Transfer Off Site--No Treatment/Reovery (H010-H129) Or (H131-H135)
Quantity Tons:	0.0045
Waste Quantity:	9
Quantity Unit:	P
Additional Code 1:	Not reported
Additional Code 2:	Not reported
Additional Code 3:	Not reported
Additional Code 4:	Not reported
Additional Code 5:	Not reported
Shipment Date:	20111115
Creation Date:	12/3/2012 22:15:38
Receipt Date:	20111202
Manifest ID:	004700219FLE
Trans EPA ID:	MNS000110924
Trans Name:	STERICYCLE SPECIALTY WASTE SOLUTIONS INC
Trans 2 EPA ID:	CAD982492399
Trans 2 Name:	ALL CHEMICAL DISPOSAL INC
TSDF EPA ID:	INR000110197
Trans Name:	STERICYCLE INC
TSDF Alt EPA ID:	Not reported
TSDF Alt Name:	Not reported
Waste Code Description:	214 - Unspecified solvent mixture
RCRA Code:	D001
Meth Code:	H141 - Storage, Bulking, And/Or Transfer Off Site--No Treatment/Reovery (H010-H129) Or (H131-H135)
Quantity Tons:	0.011
Waste Quantity:	22
Quantity Unit:	P
Additional Code 1:	Not reported
Additional Code 2:	Not reported
Additional Code 3:	Not reported
Additional Code 4:	Not reported
Additional Code 5:	Not reported

Additional Info:

Year:	2012
Gen EPA ID:	CAL000324954
Shipment Date:	20121031
Creation Date:	Not reported
Receipt Date:	Not reported
Manifest ID:	005195587FLE
Trans EPA ID:	MNS000110924
Trans Name:	STERICYCLE SPECIALTY WASTE SOLUTIONS INC
Trans 2 EPA ID:	NED986382133
Trans 2 Name:	SMITH SYSTEMS TRANSPORTATION INC
TSDF EPA ID:	INR000110197
Trans Name:	STERICYCLE INC
TSDF Alt EPA ID:	Not reported
TSDF Alt Name:	Not reported
Waste Code Description:	311 - Pharmaceutical waste
RCRA Code:	Not reported
Meth Code:	- Not reported

WALGREENS #10045 (Continued) **S113149886**

Quantity Tons:	0.0095
Waste Quantity:	19
Quantity Unit:	P
Additional Code 1:	Not reported
Additional Code 2:	Not reported
Additional Code 3:	Not reported
Additional Code 4:	Not reported
Additional Code 5:	Not reported
Shipment Date:	20121031
Creation Date:	Not reported
Receipt Date:	Not reported
Manifest ID:	005195587FLE
Trans EPA ID:	MNS000110924
Trans Name:	STERICYCLE SPECIALTY WASTE SOLUTIONS INC
Trans 2 EPA ID:	NED986382133
Trans 2 Name:	SMITH SYSTEMS TRANSPORTATION INC
TSDF EPA ID:	INR000110197
Trans Name:	STERICYCLE INC
TSDF Alt EPA ID:	Not reported
TSDF Alt Name:	Not reported
Waste Code Description:	135 - Unspecified aqueous solution
RCRA Code:	Not reported
Meth Code:	- Not reported
Quantity Tons:	0.036
Waste Quantity:	72
Quantity Unit:	P
Additional Code 1:	Not reported
Additional Code 2:	Not reported
Additional Code 3:	Not reported
Additional Code 4:	Not reported
Additional Code 5:	Not reported
Shipment Date:	20121031
Creation Date:	Not reported
Receipt Date:	Not reported
Manifest ID:	005195587FLE
Trans EPA ID:	MNS000110924
Trans Name:	STERICYCLE SPECIALTY WASTE SOLUTIONS INC
Trans 2 EPA ID:	NED986382133
Trans 2 Name:	SMITH SYSTEMS TRANSPORTATION INC
TSDF EPA ID:	INR000110197
Trans Name:	STERICYCLE INC
TSDF Alt EPA ID:	Not reported
TSDF Alt Name:	Not reported
Waste Code Description:	- Not reported
RCRA Code:	Not reported
Meth Code:	- Not reported
Quantity Tons:	0.013
Waste Quantity:	26
Quantity Unit:	P
Additional Code 1:	Not reported
Additional Code 2:	Not reported
Additional Code 3:	Not reported
Additional Code 4:	Not reported
Additional Code 5:	Not reported

WALGREENS #10045 (Continued) **S113149886**

Shipment Date:	20121031
Creation Date:	4/9/2013 22:15:07
Receipt Date:	20121130
Manifest ID:	005195587FLE
Trans EPA ID:	MNS000110924
Trans Name:	STERICYCLE SPECIALTY WASTE SOLUTIONS INC
Trans 2 EPA ID:	NED986382133
Trans 2 Name:	SMITH SYSTEMS TRANSPORTATION INC
TSDF EPA ID:	INR000110197
Trans Name:	STERICYCLE INC
TSDF Alt EPA ID:	Not reported
TSDF Alt Name:	Not reported
Waste Code Description:	181 - Other inorganic solid waste Organics
RCRA Code:	D009
Meth Code:	H141 - Storage, Bulking, And/Or Transfer Off Site--No Treatment/Reovery (H010-H129) Or (H131-H135)
Quantity Tons:	0.001
Waste Quantity:	2
Quantity Unit:	P
Additional Code 1:	Not reported
Additional Code 2:	Not reported
Additional Code 3:	Not reported
Additional Code 4:	Not reported
Additional Code 5:	Not reported

Shipment Date:	20121031
Creation Date:	4/9/2013 22:15:07
Receipt Date:	20121130
Manifest ID:	005195587FLE
Trans EPA ID:	MNS000110924
Trans Name:	STERICYCLE SPECIALTY WASTE SOLUTIONS INC
Trans 2 EPA ID:	NED986382133
Trans 2 Name:	SMITH SYSTEMS TRANSPORTATION INC
TSDF EPA ID:	INR000110197
Trans Name:	STERICYCLE INC
TSDF Alt EPA ID:	Not reported
TSDF Alt Name:	Not reported
Waste Code Description:	352 - Other organic solids
RCRA Code:	U165
Meth Code:	H141 - Storage, Bulking, And/Or Transfer Off Site--No Treatment/Reovery (H010-H129) Or (H131-H135)
Quantity Tons:	0.001
Waste Quantity:	2
Quantity Unit:	P
Additional Code 1:	D001
Additional Code 2:	Not reported
Additional Code 3:	Not reported
Additional Code 4:	Not reported
Additional Code 5:	Not reported

Shipment Date:	20121031
Creation Date:	Not reported
Receipt Date:	Not reported
Manifest ID:	005195587FLE
Trans EPA ID:	MNS000110924
Trans Name:	STERICYCLE SPECIALTY WASTE SOLUTIONS INC
Trans 2 EPA ID:	NED986382133

WALGREENS #10045 (Continued) **S113149886**

Trans 2 Name:	SMITH SYSTEMS TRANSPORTATION INC
TSDF EPA ID:	INR000110197
Trans Name:	STERICYCLE INC
TSDF Alt EPA ID:	Not reported
TSDF Alt Name:	Not reported
Waste Code Description:	- Not reported
RCRA Code:	Not reported
Meth Code:	- Not reported
Quantity Tons:	0.0025
Waste Quantity:	5
Quantity Unit:	P
Additional Code 1:	Not reported
Additional Code 2:	Not reported
Additional Code 3:	Not reported
Additional Code 4:	Not reported
Additional Code 5:	Not reported
Shipment Date:	20121031
Creation Date:	4/9/2013 22:15:07
Receipt Date:	20121130
Manifest ID:	005195587FLE
Trans EPA ID:	MNS000110924
Trans Name:	STERICYCLE SPECIALTY WASTE SOLUTIONS INC
Trans 2 EPA ID:	NED986382133
Trans 2 Name:	SMITH SYSTEMS TRANSPORTATION INC
TSDF EPA ID:	INR000110197
Trans Name:	STERICYCLE INC
TSDF Alt EPA ID:	Not reported
TSDF Alt Name:	Not reported
Waste Code Description:	311 - Pharmaceutical waste
RCRA Code:	P001
Meth Code:	H141 - Storage, Bulking, And/Or Transfer Off Site--No Treatment/Reovery (H010-H129) Or (H131-H135)
Quantity Tons:	0.0005
Waste Quantity:	1
Quantity Unit:	P
Additional Code 1:	Not reported
Additional Code 2:	Not reported
Additional Code 3:	Not reported
Additional Code 4:	Not reported
Additional Code 5:	Not reported
Shipment Date:	20121031
Creation Date:	Not reported
Receipt Date:	Not reported
Manifest ID:	005195587FLE
Trans EPA ID:	MNS000110924
Trans Name:	STERICYCLE SPECIALTY WASTE SOLUTIONS INC
Trans 2 EPA ID:	NED986382133
Trans 2 Name:	SMITH SYSTEMS TRANSPORTATION INC
TSDF EPA ID:	INR000110197
Trans Name:	STERICYCLE INC
TSDF Alt EPA ID:	Not reported
TSDF Alt Name:	Not reported
Waste Code Description:	311 - Pharmaceutical waste
RCRA Code:	D010
Meth Code:	H141 - Storage, Bulking, And/Or Transfer Off Site--No

WALGREENS #10045 (Continued) **S113149886**

	Treatment/Reovery (H010-H129) Or (H131-H135)
Quantity Tons:	0.001
Waste Quantity:	2
Quantity Unit:	P
Additional Code 1:	D007
Additional Code 2:	Not reported
Additional Code 3:	Not reported
Additional Code 4:	Not reported
Additional Code 5:	Not reported
Shipment Date:	20121031
Creation Date:	Not reported
Receipt Date:	Not reported
Manifest ID:	005195587FLE
Trans EPA ID:	MNS000110924
Trans Name:	STERICYCLE SPECIALTY WASTE SOLUTIONS INC
Trans 2 EPA ID:	NED986382133
Trans 2 Name:	SMITH SYSTEMS TRANSPORTATION INC
TSDF EPA ID:	INR000110197
Trans Name:	STERICYCLE INC
TSDF Alt EPA ID:	Not reported
TSDF Alt Name:	Not reported
Waste Code Description:	214 - Unspecified solvent mixture
RCRA Code:	D001
Meth Code:	H141 - Storage, Bulking, And/Or Transfer Off Site--No Treatment/Reovery (H010-H129) Or (H131-H135)
Quantity Tons:	0.0025
Waste Quantity:	5
Quantity Unit:	P
Additional Code 1:	Not reported
Additional Code 2:	Not reported
Additional Code 3:	Not reported
Additional Code 4:	Not reported
Additional Code 5:	Not reported
Shipment Date:	20121031
Creation Date:	Not reported
Receipt Date:	Not reported
Manifest ID:	005195587FLE
Trans EPA ID:	MNS000110924
Trans Name:	STERICYCLE SPECIALTY WASTE SOLUTIONS INC
Trans 2 EPA ID:	NED986382133
Trans 2 Name:	SMITH SYSTEMS TRANSPORTATION INC
TSDF EPA ID:	INR000110197
Trans Name:	STERICYCLE INC
TSDF Alt EPA ID:	Not reported
TSDF Alt Name:	Not reported
Waste Code Description:	214 - Unspecified solvent mixture
RCRA Code:	D001
Meth Code:	H141 - Storage, Bulking, And/Or Transfer Off Site--No Treatment/Reovery (H010-H129) Or (H131-H135)
Quantity Tons:	0.0055
Waste Quantity:	11
Quantity Unit:	P
Additional Code 1:	Not reported
Additional Code 2:	Not reported
Additional Code 3:	Not reported

WALGREENS #10045 (Continued) **S113149886**

Additional Code 4: Not reported
Additional Code 5: Not reported

CERS:
Name: WALGREENS #10045
Address: 2310 TELEGRAPH AVE
City,State,Zip: BERKELEY, CA 94704
Site ID: 169807
CERS ID: 10196752
CERS Description: Chemical Storage Facilities

Violations:
Site ID: 169807
Site Name: WALGREENS #10045
Violation Date: 11-13-2014
Citation: HSC 6.95 25508(a)(1) - California Health and Safety Code, Chapter 6.95, Section(s) 25508(a)(1)
Violation Description: Failure to establish and electronically submit an adequate emergency response plan and procedures for a release or threatened release of a hazardous material.
Violation Notes: Returned to compliance on 02/02/2015. The emergency response plan indicates the emergency assembly area is the parking lot outside store, but there is no parking lot to the store. The chemical protective gloves, safety glasses indicated on the emergency equipment table are not available as site is no longer a wet lab. Corrective action: Submit a corrected emergency plan electronically.
Violation Division: Berkeley City Toxics Management Division
Violation Program: HMRRP
Violation Source: CERS

Evaluation:
Eval General Type: Compliance Evaluation Inspection
Eval Date: 07-28-2017
Violations Found: No
Eval Type: Routine done by local agency
Eval Notes: Routine unannounced Hazardous Materials Business Plan, Hazardous Waste and Stormwater facility compliance inspection. The 2017 Cers submittal was done on 2.26.17 by Karina Romero. EPA ID #CAL000324954- Active as reported in HWTS. Hazardous waste bins are being used as designed. Hazardous waste manifests were available for review and indicate HW disposed of monthly. Training for employees done via web training. No Stormwater impacts & no on-site public parking. There were no violations noted during the inspection. The manager present for inspection was Joshua Akins.
Eval Division: Berkeley City Toxics Management Division
Eval Program: HMRRP
Eval Source: CERS

Eval General Type: Compliance Evaluation Inspection
Eval Date: 07-28-2017
Violations Found: No
Eval Type: Routine done by local agency
Eval Notes: Routine unannounced Hazardous Materials Business Plan, Hazardous Waste and Stormwater facility compliance inspection. The 2017 Cers submittal was done on 2.26.17 by Karina Romero. EPA ID #CAL000324954- Active as reported in HWTS. Hazardous waste bins are being used as designed. Hazardous waste manifests were available for review and indicate HW

WALGREENS #10045 (Continued) **S113149886**

disposed of monthly. Training for employees done via web training. No Stormwater impacts & no on-site public parking. There were no violations noted during the inspection. The manager present for inspection was Joshua Akins.

Eval Division: Berkeley City Toxics Management Division
Eval Program: HW
Eval Source: CERS

Eval General Type: Compliance Evaluation Inspection
Eval Date: 11-13-2014
Violations Found: No
Eval Type: Routine done by local agency
Eval Notes: Hazardous waste is removed by Stericycle every month. The container in pharmacy is listed as P-listed empty. This contains dropped medicine and vaccination vials. TMD to confirm the use of California EPA ID number. Hazardous waste stored on mezzanine level is all bagged and placed in totes and date properly. Dara indicates corporate office sends the manifest copies to DTSC. Walgreens to provide confirmation of procedure.
Eval Division: Berkeley City Toxics Management Division
Eval Program: HW
Eval Source: CERS

Eval General Type: Compliance Evaluation Inspection
Eval Date: 11-13-2014
Violations Found: Yes
Eval Type: Routine done by local agency
Eval Notes: Met with Dara for inspection. Reviewed HMBP. The facility information, hazardous materials disclosure and site map reflect site conditions.
Eval Division: Berkeley City Toxics Management Division
Eval Program: HMRRP
Eval Source: CERS

Enforcement Action:
Site ID: 169807
Site Name: WALGREENS #10045
Site Address: 2310 TELEGRAPH AVE
Site City: BERKELEY
Site Zip: 94704
Enf Action Date: 11-13-2014
Enf Action Type: Notice of Violation (Unified Program)
Enf Action Description: Notice of Violation Issued by the Inspector at the Time of Inspection
Enf Action Notes: Not reported
Enf Action Division: Berkeley City Toxics Management Division
Enf Action Program: HMRRP
Enf Action Source: CERS

Coordinates:
Site ID: 169807
Facility Name: WALGREENS #10045
Env Int Type Code: HWG
Program ID: 10196752
Coord Name: Not reported
Ref Point Type Desc: Center of a facility or station.
Latitude: 37.868450
Longitude: -122.259390

WALGREENS #10045 (Continued) **S113149886**

Affiliation:

Affiliation Type Desc:	Document Preparer
Entity Name:	Melissa Vales, on behalf of Walgreen Co.
Entity Title:	Not reported
Affiliation Address:	Not reported
Affiliation City:	Not reported
Affiliation State:	Not reported
Affiliation Country:	Not reported
Affiliation Zip:	Not reported
Affiliation Phone:	Not reported

Affiliation Type Desc:	Identification Signer
Entity Name:	Melissa Vales, on behalf of Walgreen Co.
Entity Title:	Regulatory Compliance Specialist, Verisk 3E
Affiliation Address:	Not reported
Affiliation City:	Not reported
Affiliation State:	Not reported
Affiliation Country:	Not reported
Affiliation Zip:	Not reported
Affiliation Phone:	Not reported

Affiliation Type Desc:	Legal Owner
Entity Name:	Walgreens Co.
Entity Title:	Not reported
Affiliation Address:	200
Affiliation City:	Wilmot Road
Affiliation State:	IL
Affiliation Country:	United States
Affiliation Zip:	60015
Affiliation Phone:	(847) 914-2264

Affiliation Type Desc:	Parent Corporation
Entity Name:	Walgreens
Entity Title:	Not reported
Affiliation Address:	Not reported
Affiliation City:	Not reported
Affiliation State:	Not reported
Affiliation Country:	Not reported
Affiliation Zip:	Not reported
Affiliation Phone:	Not reported

Affiliation Type Desc:	Operator
Entity Name:	Walgreens Co.
Entity Title:	Not reported
Affiliation Address:	Not reported
Affiliation City:	Not reported
Affiliation State:	Not reported
Affiliation Country:	Not reported
Affiliation Zip:	Not reported
Affiliation Phone:	(847) 914-2264

Affiliation Type Desc:	CUPA District
Entity Name:	Berkeley City Toxics Management Division
Entity Title:	Not reported
Affiliation Address:	1947 Center Street, 1st Floor
Affiliation City:	Berkeley
Affiliation State:	CA

WALGREENS #10045 (Continued) **S113149886**

Affiliation Country: Not reported
Affiliation Zip: 94704
Affiliation Phone: (510) 981-7460

Affiliation Type Desc: Facility Mailing Address
Entity Name: Mailing Address
Entity Title: Not reported
Affiliation Address: Verisk 3E, Regulatory Dept/Walgreen Co, 3207 Grey Hawk Court, Ste 200
Affiliation City: Carlsbad
Affiliation State: CA
Affiliation Country: Not reported
Affiliation Zip: 92010
Affiliation Phone: Not reported

Affiliation Type Desc: Environmental Contact
Entity Name: Verisk 3E, Regulatory Department/Walgreen Co.
Entity Title: Not reported
Affiliation Address: 3207 Grey Hawk Court, Suite 200
Affiliation City: Carlsbad
Affiliation State: CA
Affiliation Country: Not reported
Affiliation Zip: 92010
Affiliation Phone: Not reported

HWTS:
Name: WALGREENS #10045
Address: 2310 TELEGRAPH AVE
Address 2: Not reported
City,State,Zip: BERKELEY, CA 94704
EPA ID: CAL000324954
Inactive Date: Not reported
Create Date: 09/18/2007
Last Act Date: 08/16/2019
Mailing Name: Not reported
Mailing Address: 3207 GREY HAWK CT., SUITE 200
Mailing Address 2: Not reported
Mailing City,State,Zip: CARLSBAD, CA 920100000
Owner Name: WALGREEN CO.
Owner Address: 200 WILMOT RD.
Owner Address 2: Not reported
Owner City,State,Zip: DEERFIELD, IL 600150000
Contact Name: KARINA ROMERO
Contact Address: 3207 GREY HAWK CT., SUITE 200
Contact Address 2: Not reported
City,State,Zip: CARLSBAD, CA 92010

NAICS:
EPA ID: CAL000324954
Create Date: 2007-09-18 13:38:30
NAICS Code: 99999
NAICS Description: Not Otherwise Specified
Issued EPA ID Date: 2007-09-18 13:38:30
Inactive Date: Not reported
Facility Name: WALGREENS #10045
Facility Address: 2310 TELEGRAPH AVE
Facility Address 2: Not reported

WALGREENS #10045 (Continued) **S113149886**

Facility City: BERKELEY
Facility County: 01
Facility State: CA
Facility Zip: 94704

50
SE
1/8-1/4
0.182 mi.
959 ft.

KRISTINE DIXON **RCRA NonGen / NLR** **1025834481**
2650 PARKER ST **CAC003014063**
BERKELEY, CA 94704

Relative:
Higher

Actual:
279 ft.

RCRA NonGen / NLR:
Date form received by agency: 2019-05-08 00:00:00.0
Facility name: KRISTINE DIXON
Facility address: 2650 PARKER ST
BERKELEY, CA 94704
EPA ID: CAC003014063
Contact: KRISTINE DIXON
Contact address: 2650 PARKER ST
BERKELEY, CA 94704
Contact country: Not reported
Contact telephone: 415-350-7962
Contact email: MARIA.CARBAJAL@SYNERGYCOMPANIES.ORG
EPA Region: 09
Classification: Non-Generator
Description: Handler: Non-Generators do not presently generate hazardous waste

Owner/Operator Summary:
Owner/operator name: KRISTINE DIXON
Owner/operator address: 2650 PARKER ST
BERKELEY, CA 94704
Owner/operator country: Not reported
Owner/operator telephone: 415-350-7962
Owner/operator email: Not reported
Owner/operator fax: Not reported
Owner/operator extension: Not reported
Legal status: Other
Owner/Operator Type: Owner
Owner/Op start date: Not reported
Owner/Op end date: Not reported

Owner/operator name: KRISTINE DIXON
Owner/operator address: 2650 PARKER ST
BERKELEY, CA 94704
Owner/operator country: Not reported
Owner/operator telephone: 415-350-7962
Owner/operator email: Not reported
Owner/operator fax: Not reported
Owner/operator extension: Not reported
Legal status: Other
Owner/Operator Type: Operator
Owner/Op start date: Not reported
Owner/Op end date: Not reported

Handler Activities Summary:
U.S. importer of hazardous waste: No

KRISTINE DIXON (Continued) **1025834481**

Mixed waste (haz. and radioactive):	No
Recycler of hazardous waste:	No
Transporter of hazardous waste:	No
Treater, storer or disposer of HW:	Yes
Underground injection activity:	No
On-site burner exemption:	No
Furnace exemption:	No
Used oil fuel burner:	No
Used oil processor:	No
User oil refiner:	No
Used oil fuel marketer to burner:	No
Used oil Specification marketer:	No
Used oil transfer facility:	No
Used oil transporter:	No

Violation Status: No violations found

L51 **KARAS, DENIS** **RCRA NonGen / NLR** **1024770586**
SW **2414 PARKER STREET** **CAC002990491**
1/8-1/4 **BERKELEY, CA 94704**
0.188 mi.
991 ft. **Site 3 of 4 in cluster L**

Relative: RCRA NonGen / NLR:
Lower

Actual: Date form received by agency: 2018-11-26 00:00:00.0
217 ft. Facility name: KARAS, DENIS
Facility address: 2414 PARKER STREET
BERKELEY, CA 94704
EPA ID: CAC002990491
Contact: KARAS, DENIS
Contact address: 2414 PARKER STREET
BERKELEY, CA 94704
Contact country: Not reported
Contact telephone: 510-594-3141
Contact email: MICKIEL@PWSEI.COM
EPA Region: 09
Classification: Non-Generator
Description: Handler: Non-Generators do not presently generate hazardous waste

Owner/Operator Summary:
Owner/operator name: KARAS, DENIS
Owner/operator address: 2414 PARKER STREET
BERKELEY, CA 94704
Owner/operator country: Not reported
Owner/operator telephone: 510-594-3141
Owner/operator email: Not reported
Owner/operator fax: Not reported
Owner/operator extension: Not reported
Legal status: Other
Owner/Operator Type: Operator
Owner/Op start date: Not reported
Owner/Op end date: Not reported

Owner/operator name: KARAS, DENIS
Owner/operator address: 2414 PARKER STREET
BERKELEY, CA 94704
Owner/operator country: Not reported
Owner/operator telephone: 510-594-3141

KARAS, DENIS (Continued) **1024770586**

Owner/operator email: Not reported
Owner/operator fax: Not reported
Owner/operator extension: Not reported
Legal status: Other
Owner/Operator Type: Owner
Owner/Op start date: Not reported
Owner/Op end date: Not reported

Handler Activities Summary:
U.S. importer of hazardous waste: No
Mixed waste (haz. and radioactive): No
Recycler of hazardous waste: No
Transporter of hazardous waste: No
Treater, storer or disposer of HW: No
Underground injection activity: No
On-site burner exemption: No
Furnace exemption: No
Used oil fuel burner: No
Used oil processor: No
User oil refiner: No
Used oil fuel marketer to burner: No
Used oil Specification marketer: No
Used oil transfer facility: No
Used oil transporter: No

Violation Status: No violations found

L52 **KARAS, DENIS** **RCRA NonGen / NLR** **1026046096**
SW **2414 PARKER STREET #6** **CAC003052554**
1/8-1/4 **BERKELEY, CA 94609**
0.188 mi.
991 ft. **Site 4 of 4 in cluster L**

Relative: **Lower**

Actual: **217 ft.**

RCRA NonGen / NLR:
Date form received by agency: 2020-01-23 00:00:00.0
Facility name: KARAS, DENIS
Facility address: 2414 PARKER STREET #6
BERKELEY, CA 94609
EPA ID: CAC003052554
Contact: KARAS, DENIS
Contact address: 2414 PARKER STREET #6
BERKELEY, CA 94609
Contact country: Not reported
Contact telephone: 510-719-8915
Contact email: MICKIEL@PWSEI.COM
EPA Region: 09
Classification: Non-Generator
Description: Handler: Non-Generators do not presently generate hazardous waste

Owner/Operator Summary:
Owner/operator name: KARAS, DENIS
Owner/operator address: 2414 PARKER STREET #6
BERKELEY, CA 94609
Owner/operator country: Not reported
Owner/operator telephone: 510-719-8915
Owner/operator email: Not reported
Owner/operator fax: Not reported
Owner/operator extension: Not reported

KARAS, DENIS (Continued) **1026046096**

Legal status:	Other
Owner/Operator Type:	Owner
Owner/Op start date:	Not reported
Owner/Op end date:	Not reported
Owner/operator name:	KARAS, DENIS
Owner/operator address:	2414 PARKER STREET #6 BERKELEY, CA 94609
Owner/operator country:	Not reported
Owner/operator telephone:	510-719-8915
Owner/operator email:	Not reported
Owner/operator fax:	Not reported
Owner/operator extension:	Not reported
Legal status:	Other
Owner/Operator Type:	Operator
Owner/Op start date:	Not reported
Owner/Op end date:	Not reported

Handler Activities Summary:

U.S. importer of hazardous waste:	No
Mixed waste (haz. and radioactive):	Not reported
Recycler of hazardous waste:	No
Transporter of hazardous waste:	No
Treater, storer or disposer of HW:	No
Underground injection activity:	No
On-site burner exemption:	No
Furnace exemption:	No
Used oil fuel burner:	No
Used oil processor:	No
User oil refiner:	No
Used oil fuel marketer to burner:	No
Used oil Specification marketer:	No
Used oil transfer facility:	No
Used oil transporter:	No

Violation Status: No violations found

O53 **BALLAST INVESTMENTS, LLC** **RCRA NonGen / NLR** **1025838771**
NNW **2510 BANCROFT WAY** **CAC003018367**
1/8-1/4 **BERKELEY, CA 94704**
0.189 mi.
996 ft. **Site 3 of 5 in cluster O**

Relative: **Higher**
Actual: **269 ft.**

RCRA NonGen / NLR:

Date form received by agency:	2019-06-05 00:00:00.0
Facility name:	BALLAST INVESTMENTS, LLC
Facility address:	2510 BANCROFT WAY BERKELEY, CA 94704
EPA ID:	CAC003018367
Mailing address:	49 POWELL STREET, 5TH FLOOR SAN FRANCISCO, CA 94704
Contact:	MIKE COSTELLO
Contact address:	49 POWELL STREET, 5TH FLOOR SAN FRANCISCO, CA 94704
Contact country:	Not reported
Contact telephone:	415-527-9921
Contact email:	MCOSTELLO@BALLASTINVEST.COM
EPA Region:	09

BALLAST INVESTMENTS, LLC (Continued) **1025838771**

Classification: Non-Generator
Description: Handler: Non-Generators do not presently generate hazardous waste

Owner/Operator Summary:
Owner/operator name: BALLAST INVESTMENTS, LLC
Owner/operator address: 49 POWELL STREET, 5TH FLOOR
SAN FRANCISCO, CA 94704
Owner/operator country: Not reported
Owner/operator telephone: 415-527-9921
Owner/operator email: Not reported
Owner/operator fax: Not reported
Owner/operator extension: Not reported
Legal status: Other
Owner/Operator Type: Owner
Owner/Op start date: Not reported
Owner/Op end date: Not reported

Owner/operator name: MIKE COSTELLO
Owner/operator address: 49 POWELL STREET, 5TH FLOOR
SAN FRANCISCO, CA 94704
Owner/operator country: Not reported
Owner/operator telephone: 415-527-9921
Owner/operator email: Not reported
Owner/operator fax: Not reported
Owner/operator extension: Not reported
Legal status: Other
Owner/Operator Type: Operator
Owner/Op start date: Not reported
Owner/Op end date: Not reported

Handler Activities Summary:
U.S. importer of hazardous waste: No
Mixed waste (haz. and radioactive): No
Recycler of hazardous waste: No
Transporter of hazardous waste: No
Treater, storer or disposer of HW: Yes
Underground injection activity: No
On-site burner exemption: No
Furnace exemption: No
Used oil fuel burner: No
Used oil processor: No
User oil refiner: No
Used oil fuel marketer to burner: No
Used oil Specification marketer: No
Used oil transfer facility: No
Used oil transporter: No

Violation Status: No violations found

O54 **BALLAST INVESTMENTS, LLC** **RCRA NonGen / NLR** **1025859259**
NNW **2510 BANCROFT WAY** **CAC003039801**
1/8-1/4 **BERKELEY, CA 94704**
0.189 mi.
996 ft. **Site 4 of 5 in cluster O**

Relative:
Higher

Actual:
269 ft.

RCRA NonGen / NLR:

Date form received by agency:	2019-10-22 00:00:00.0
Facility name:	BALLAST INVESTMENTS, LLC
Facility address:	2510 BANCROFT WAY BERKELEY, CA 94704
EPA ID:	CAC003039801
Mailing address:	49 POWELL STREET, 5TH FLOOR SAN FRANCISCO, CA 94102-2849
Contact:	MIKE COSTELLO
Contact address:	49 POWELL STREET, 5TH FLOOR SAN FRANCISCO, CA 94102-2849
Contact country:	Not reported
Contact telephone:	415-527-9921
Contact email:	MCOSTELLO@BALLASTINVEST.COM
EPA Region:	09
Classification:	Non-Generator
Description:	Handler: Non-Generators do not presently generate hazardous waste

Owner/Operator Summary:

Owner/operator name:	BALLAST INVESTMENTS, LLC
Owner/operator address:	49 POWELL STREET, 5TH FLOOR SAN FRANCISCO, CA 94102
Owner/operator country:	Not reported
Owner/operator telephone:	415-527-9921
Owner/operator email:	Not reported
Owner/operator fax:	Not reported
Owner/operator extension:	Not reported
Legal status:	Other
Owner/Operator Type:	Owner
Owner/Op start date:	Not reported
Owner/Op end date:	Not reported

Owner/operator name:	MIKE COSTELLO
Owner/operator address:	49 POWELL STREET, 5TH FLOOR SAN FRANCISCO, CA 94102
Owner/operator country:	Not reported
Owner/operator telephone:	415-527-9921
Owner/operator email:	Not reported
Owner/operator fax:	Not reported
Owner/operator extension:	Not reported
Legal status:	Other
Owner/Operator Type:	Operator
Owner/Op start date:	Not reported
Owner/Op end date:	Not reported

Handler Activities Summary:

U.S. importer of hazardous waste:	No
Mixed waste (haz. and radioactive):	Not reported
Recycler of hazardous waste:	No
Transporter of hazardous waste:	No
Treater, storer or disposer of HW:	No
Underground injection activity:	No

BALLAST INVESTMENTS, LLC (Continued) **1025859259**

On-site burner exemption:	No
Furnace exemption:	No
Used oil fuel burner:	No
Used oil processor:	No
User oil refiner:	No
Used oil fuel marketer to burner:	No
Used oil Specification marketer:	No
Used oil transfer facility:	No
Used oil transporter:	No

Violation Status: No violations found

---

55 NE 1/8-1/4 0.191 mi. 1006 ft.

STAN MOMTCHEV
2710 DURANT ST
BERKELEY, CA 94704

RCRA NonGen / NLR **1026043535** **CAC003049759**

Relative: Higher

Actual: 317 ft.

RCRA NonGen / NLR:

Date form received by agency:	2020-01-07 00:00:00.0
Facility name:	STAN MOMTCHEV
Facility address:	2710 DURANT ST BERKELEY, CA 94704
EPA ID:	CAC003049759
Contact:	STAN MOMTCHEV
Contact address:	2710 DURANT ST BERKELEY, CA 94704
Contact country:	Not reported
Contact telephone:	510-388-7566
Contact email:	LISAR@SYNERGYCOMPANIES.ORG
EPA Region:	09
Classification:	Non-Generator
Description:	Handler: Non-Generators do not presently generate hazardous waste

Owner/Operator Summary:

Owner/operator name:	STAN MOMTCHEV
Owner/operator address:	2710 DURANT ST BERKELEY, CA 94704
Owner/operator country:	Not reported
Owner/operator telephone:	510-388-7566
Owner/operator email:	Not reported
Owner/operator fax:	Not reported
Owner/operator extension:	Not reported
Legal status:	Other
Owner/Operator Type:	Owner
Owner/Op start date:	Not reported
Owner/Op end date:	Not reported

Owner/operator name:	STAN MOMTCHEV
Owner/operator address:	2710 DURANT ST BERKELEY, CA 94704
Owner/operator country:	Not reported
Owner/operator telephone:	510-388-7566
Owner/operator email:	Not reported
Owner/operator fax:	Not reported
Owner/operator extension:	Not reported
Legal status:	Other
Owner/Operator Type:	Operator

STAN MOMTCHEV (Continued) **1026043535**

Owner/Op start date: Not reported
Owner/Op end date: Not reported

Handler Activities Summary:
U.S. importer of hazardous waste: No
Mixed waste (haz. and radioactive): Not reported
Recycler of hazardous waste: No
Transporter of hazardous waste: No
Treater, storer or disposer of HW: No
Underground injection activity: No
On-site burner exemption: No
Furnace exemption: No
Used oil fuel burner: No
Used oil processor: No
User oil refiner: No
Used oil fuel marketer to burner: No
Used oil Specification marketer: No
Used oil transfer facility: No
Used oil transporter: No

Violation Status: No violations found

56
WNW
1/8-1/4
0.191 mi.
1010 ft.

U C BERKELEY U 3 RESIDENCE HALL
2400 DURANT AVE
BERKELEY, CA 94720

RCRA-SQG **1005441380**
FINDS **CAR000120840**
ECHO
HAZNET
HWTS

Relative:
Lower

Actual:
242 ft.

RCRA-SQG:
Date form received by agency: 2002-06-25 00:00:00.0
Facility name: U C BERKELEY U 3 RESIDENCE HALL
Facility address: 2400 DURANT AVE
BERKELEY, CA 94720
EPA ID: CAR000120840
Mailing address: 317 UNIVERSITY HALL NO 1150
BERKELEY, CA 94720-1150
Contact: PATRICK GOFF
Contact address: 317 UNIVERSITY HALL NO 1150
BERKELEY, CA 94720-1150
Contact country: US
Contact telephone: 510-642-1925
Contact email: Not reported
EPA Region: 09
Classification: Small Small Quantity Generator
Description: Handler: generates more than 100 and less than 1000 kg of hazardous waste during any calendar month and accumulates less than 6000 kg of hazardous waste at any time; or generates 100 kg or less of hazardous waste during any calendar month, and accumulates more than 1000 kg of hazardous waste at any time

Owner/Operator Summary:
Owner/operator name: REGENTS OF THE UNIV OF CALIF
Owner/operator address: 1111 FRANKLIN ST 12TH FL
OAKLAND, CA 94607
Owner/operator country: Not reported
Owner/operator telephone: 510-642-3073
Owner/operator email: Not reported
Owner/operator fax: Not reported

U C BERKELEY U 3 RESIDENCE HALL (Continued) **1005441380**

Owner/operator extension: Not reported
Legal status: State
Owner/Operator Type: Owner
Owner/Op start date: Not reported
Owner/Op end date: Not reported

Handler Activities Summary:
U.S. importer of hazardous waste: No
Mixed waste (haz. and radioactive): No
Recycler of hazardous waste: No
Transporter of hazardous waste: No
Treater, storer or disposer of HW: No
Underground injection activity: No
On-site burner exemption: No
Furnace exemption: No
Used oil fuel burner: No
Used oil processor: No
User oil refiner: No
Used oil fuel marketer to burner: No
Used oil Specification marketer: No
Used oil transfer facility: No
Used oil transporter: No

Hazardous Waste Summary:

. Waste code: D001
. Waste name: IGNITABLE WASTE

. Waste code: D002
. Waste name: CORROSIVE WASTE

Violation Status: No violations found

FINDS:
Registry ID: 110012538566

Click Here:

Environmental Interest/Information System:
California Hazardous Waste Tracking System - Datamart (HWTS-DATAMART) provides California with information on hazardous waste shipments for generators, transporters, and treatment, storage, and disposal facilities.
RCRAInfo is a national information system that supports the Resource Conservation and Recovery Act (RCRA) program through the tracking of events and activities related to facilities that generate, transport, and treat, store, or dispose of hazardous waste. RCRAInfo allows RCRA program staff to track the notification, permit, compliance, and corrective action activities required under RCRA.

Click this hyperlink while viewing on your computer to access additional FINDS: detail in the EDR Site Report.

ECHO:
Envid: 1005441380
Registry ID: 110012538566
DFR URL: http://echo.epa.gov/detailed-facility-report?fid=110012538566
Name: U C BERKELEY U 3 RESIDENCE HALL

U C BERKELEY U 3 RESIDENCE HALL (Continued) **1005441380**

Address: 2400 DURANT AVE
City,State,Zip: BERKELEY, CA 94720

HAZNET:
Name: U C BERKELEY U 3 RESIDENCE HALL
Address: 2400 DURANT AVE
Address 2: Not reported
City,State,Zip: BERKELEY, CA 94720
Contact: Kelley Etherington
Telephone: 5106437195
Mailing Name: Not reported
Mailing Address: 317 UNIVERSITY HALL MC 1150

Year: 2002
Gepaid: CAR000120840
TSD EPA ID: NED981723513
CA Waste Code: -
Disposal Method: R01 - Recycler
Tons: Not reported

Year: 2002
Gepaid: CAR000120840
TSD EPA ID: NED981723513
CA Waste Code: 181 - Other inorganic solid waste
Disposal Method: T03 - Treatment, Incineration
Tons: 0.3955

Year: 2002
Gepaid: CAR000120840
TSD EPA ID: NED981723513
CA Waste Code: -
Disposal Method: T03 - Treatment, Incineration
Tons: Not reported

Additional Info:
Year: 2002
Gen EPA ID: CAR000120840

Shipment Date: 20020718
Creation Date: 3/17/2003 18:31:23
Receipt Date: 20020725
Manifest ID: 20736398
Trans EPA ID: CAD980584692
Trans Name: Not reported
Trans 2 EPA ID: MAD039322250
Trans 2 Name: Not reported
TSDF EPA ID: NED981723513
Trans Name: Not reported
TSDF Alt EPA ID: Not reported
TSDF Alt Name: Not reported
Waste Code Description: 181 - Other inorganic solid waste Organics
RCRA Code: D006
Meth Code: T03 - Treatment, Incineration
Quantity Tons: 0.3955
Waste Quantity: 791

U C BERKELEY U 3 RESIDENCE HALL (Continued) **1005441380**

Quantity Unit:	P
Additional Code 1:	Not reported
Additional Code 2:	Not reported
Additional Code 3:	Not reported
Additional Code 4:	Not reported
Additional Code 5:	Not reported
Shipment Date:	20020718
Creation Date:	3/17/2003 18:31:23
Receipt Date:	20020725
Manifest ID:	20736398
Trans EPA ID:	CAD980584692
Trans Name:	Not reported
Trans 2 EPA ID:	MAD039322250
Trans 2 Name:	Not reported
TSDF EPA ID:	NED981723513
Trans Name:	Not reported
TSDF Alt EPA ID:	Not reported
TSDF Alt Name:	Not reported
Waste Code Description:	- Not reported
RCRA Code:	Not reported
Meth Code:	T03 - Treatment, Incineration
Quantity Tons:	Not reported
Waste Quantity:	Not reported
Quantity Unit:	Not reported
Additional Code 1:	Not reported
Additional Code 2:	Not reported
Additional Code 3:	Not reported
Additional Code 4:	Not reported
Additional Code 5:	Not reported
Shipment Date:	20020718
Creation Date:	3/17/2003 18:31:23
Receipt Date:	20020725
Manifest ID:	20736398
Trans EPA ID:	CAD980584692
Trans Name:	Not reported
Trans 2 EPA ID:	MAD039322250
Trans 2 Name:	Not reported
TSDF EPA ID:	NED981723513
Trans Name:	Not reported
TSDF Alt EPA ID:	Not reported
TSDF Alt Name:	Not reported
Waste Code Description:	- Not reported
RCRA Code:	Not reported
Meth Code:	R01 - Recycler
Quantity Tons:	Not reported
Waste Quantity:	Not reported
Quantity Unit:	Not reported
Additional Code 1:	Not reported
Additional Code 2:	Not reported
Additional Code 3:	Not reported
Additional Code 4:	Not reported
Additional Code 5:	Not reported
Shipment Date:	20020718
Creation Date:	3/17/2003 18:31:23

U C BERKELEY U 3 RESIDENCE HALL (Continued) **1005441380**

Receipt Date:	20020725
Manifest ID:	20736398
Trans EPA ID:	CAD980584692
Trans Name:	Not reported
Trans 2 EPA ID:	MAD039322250
Trans 2 Name:	Not reported
TSDF EPA ID:	NED981723513
Trans Name:	Not reported
TSDF Alt EPA ID:	Not reported
TSDF Alt Name:	Not reported
Waste Code Description:	- Not reported
RCRA Code:	Not reported
Meth Code:	T03 - Treatment, Incineration
Quantity Tons:	Not reported
Waste Quantity:	Not reported
Quantity Unit:	Not reported
Additional Code 1:	Not reported
Additional Code 2:	Not reported
Additional Code 3:	Not reported
Additional Code 4:	Not reported
Additional Code 5:	Not reported

HWTS:

Name:	U C BERKELEY U 3 RESIDENCE HALL
Address:	2400 DURANT AVE
Address 2:	Not reported
City,State,Zip:	BERKELEY, CA 94720
EPA ID:	CAR000120840
Inactive Date:	Not reported
Create Date:	03/04/2003
Last Act Date:	08/13/2019
Mailing Name:	Not reported
Mailing Address:	317 UNIVERSITY HALL MC 1150
Mailing Address 2:	Not reported
Mailing City,State,Zip:	BERKELEY, CA 947201150
Owner Name:	UNIVERSITY OF CAL REGENTS
Owner Address:	1111 FRANKLIN ST RM 6206
Owner Address 2:	Not reported
Owner City,State,Zip:	OAKLAND, CA 946070000
Contact Name:	PHILLIP HAYES
Contact Address:	317 UNIVERSITY HALL, MC 1150
Contact Address 2:	Not reported
City,State,Zip:	BERKELEY, CA 94720

NAICS:

EPA ID:	CAR000120840
Create Date:	2003-10-23 13:13:52
NAICS Code:	61131
NAICS Description:	Colleges, Universities, and Professional Schools
Issued EPA ID Date:	2003-03-04 14:25:35
Inactive Date:	Not reported
Facility Name:	U C BERKELEY U 3 RESIDENCE HALL
Facility Address:	2400 DURANT AVE
Facility Address 2:	Not reported
Facility City:	BERKELEY
Facility County:	01
Facility State:	CA

U C BERKELEY U 3 RESIDENCE HALL (Continued) **1005441380**

Facility Zip: 94720

I57 **HERBERT R. HARRISON, DDS** **CERS HAZ WASTE** **S121780242**
SW **2522 DANA ST STE 105** **N/A**
1/8-1/4 **BERKELEY, CA 94704**
0.195 mi.
1032 ft. **Site 3 of 4 in cluster I**

Relative:
Lower

Actual:
209 ft.

CERS HAZ WASTE:
Name: HERBERT R. HARRISON, DDS
Address: 2522 DANA ST STE 105
City,State,Zip: BERKELEY, CA 94704
Site ID: 419317
CERS ID: 10196650
CERS Description: Hazardous Waste Generator

Violations:
Site ID: 419317
Site Name: HERBERT R. HARRISON, DDS
Violation Date: 05-25-2017
Citation: Un-Specified
Violation Description: Hazardous Waste Generator Program - Administration/Documentation - General Local Ordinance
Violation Notes: Returned to compliance on 07/19/2017. Non Inspection related violation: Failure to submit the annual hazardous waste report.
Violation Division: Berkeley City Toxics Management Division
Violation Program: HW
Violation Source: CERS

Evaluation:
Eval General Type: Compliance Evaluation Inspection
Eval Date: 03-13-2019
Violations Found: No
Eval Type: Routine done by local agency
Eval Notes: Confirmed the management of hazardous waste and emergency response equipment.
Eval Division: Berkeley City Toxics Management Division
Eval Program: HW
Eval Source: CERS

Eval General Type: Other/Unknown
Eval Date: 05-25-2017
Violations Found: Yes
Eval Type: Other, not routine, done by local agency
Eval Notes: Non Inspection related violation: Failure to submit the annual hazardous waste report.
Eval Division: Berkeley City Toxics Management Division
Eval Program: HW
Eval Source: CERS

Eval General Type: Compliance Evaluation Inspection
Eval Date: 03-09-2016
Violations Found: No
Eval Type: Routine done by local agency
Eval Notes: Onsite to confirm management of hazardous waste. Received copy of HW report, and the emergency response plan is completed.
Eval Division: Berkeley City Toxics Management Division

HERBERT R. HARRISON, DDS (Continued) **S121780242**

Eval Program: HW
Eval Source: CERS

Affiliation:
Affiliation Type Desc: Operator
Entity Name: Herbert Harrison, D.D.S.
Entity Title: Not reported
Affiliation Address: Not reported
Affiliation City: Not reported
Affiliation State: Not reported
Affiliation Country: Not reported
Affiliation Zip: Not reported
Affiliation Phone: (510) 666-0737

Affiliation Type Desc: CUPA District
Entity Name: Berkeley City Toxics Management Division
Entity Title: Not reported
Affiliation Address: 1947 Center Street, 1st Floor
Affiliation City: Berkeley
Affiliation State: CA
Affiliation Country: Not reported
Affiliation Zip: 94704
Affiliation Phone: (510) 981-7460

Affiliation Type Desc: Environmental Contact
Entity Name: Herbert Harrison, D.D.S.
Entity Title: Not reported
Affiliation Address: 2522 DANA ST STE 105
Affiliation City: BERKELEY
Affiliation State: CA
Affiliation Country: Not reported
Affiliation Zip: 94704
Affiliation Phone: Not reported

Affiliation Type Desc: Facility Mailing Address
Entity Name: Mailing Address
Entity Title: Not reported
Affiliation Address: 2522 DANA ST STE 105
Affiliation City: BERKELEY
Affiliation State: CA
Affiliation Country: Not reported
Affiliation Zip: 94704
Affiliation Phone: Not reported

Affiliation Type Desc: Legal Owner
Entity Name: Herbert Harrison, D.D.S.
Entity Title: Not reported
Affiliation Address: 2522 DANA ST STE 105
Affiliation City: BERKELEY
Affiliation State: CA
Affiliation Country: United States
Affiliation Zip: 94704
Affiliation Phone: (510) 666-0737

Affiliation Type Desc: Parent Corporation
Entity Name: HERBERT R. HARRISON, DDS
Entity Title: Not reported

HERBERT R. HARRISON, DDS (Continued) **S121780242**

Affiliation Address:	Not reported
Affiliation City:	Not reported
Affiliation State:	Not reported
Affiliation Country:	Not reported
Affiliation Zip:	Not reported
Affiliation Phone:	Not reported

I58 **BERKELEY-ORINDA ORAL SURGERY** **RCRA NonGen / NLR** **1024845985**
SW **2522 DANA ST** **CAL000399580**
1/8-1/4 **BERKELEY, CA 94704**
0.195 mi.
1032 ft. **Site 4 of 4 in cluster I**

Relative:
Lower

Actual:
209 ft.

RCRA NonGen / NLR:

Date form received by agency:	2014-08-08 00:00:00.0
Facility name:	BERKELEY-ORINDA ORAL SURGERY
Facility address:	2522 DANA ST BERKELEY, CA 94704-0000
EPA ID:	CAL000399580
Mailing address:	2522 DANA ST STE 202 BERKELEY, CA 94704-0000
Contact:	SERGIO ALARCON
Contact address:	2522 DANA ST STE 202 BERKELEY, CA 94704
Contact country:	Not reported
Contact telephone:	510-848-1055
Contact email:	SERGIO@BERKELEYORALSURGERY.NET
EPA Region:	09
Classification:	Non-Generator
Description:	Handler: Non-Generators do not presently generate hazardous waste

Owner/Operator Summary:

Owner/operator name:	SERGIO ALARCON
Owner/operator address:	2522 DANA ST STE 202 BERKELEY, CA 94704
Owner/operator country:	Not reported
Owner/operator telephone:	510-848-1055
Owner/operator email:	Not reported
Owner/operator fax:	Not reported
Owner/operator extension:	Not reported
Legal status:	Other
Owner/Operator Type:	Operator
Owner/Op start date:	Not reported
Owner/Op end date:	Not reported

Owner/operator name:	DR RICHARD BERGER, DR BRYAN KREY
Owner/operator address:	2522 DANA ST STE 202 BERKELEY, CA 94704
Owner/operator country:	Not reported
Owner/operator telephone:	510-848-1055
Owner/operator email:	Not reported
Owner/operator fax:	Not reported
Owner/operator extension:	Not reported
Legal status:	Other
Owner/Operator Type:	Owner
Owner/Op start date:	Not reported

BERKELEY-ORINDA ORAL SURGERY (Continued) **1024845985**

Owner/Op end date: Not reported

Handler Activities Summary:
U.S. importer of hazardous waste: No
Mixed waste (haz. and radioactive): No
Recycler of hazardous waste: No
Transporter of hazardous waste: No
Treater, storer or disposer of HW: No
Underground injection activity: No
On-site burner exemption: No
Furnace exemption: No
Used oil fuel burner: No
Used oil processor: No
User oil refiner: No
Used oil fuel marketer to burner: No
Used oil Specification marketer: No
Used oil transfer facility: No
Used oil transporter: No

Violation Status: No violations found

M59 **ASHA RAO** **RCRA NonGen / NLR** **1025833885**
SE **2601 COLLEGE AVE #105** **CAC003013463**
1/8-1/4 **BERKELEY, CA 94704**
0.198 mi.
1046 ft. **Site 3 of 3 in cluster M**

Relative:
Higher

Actual:
289 ft.

RCRA NonGen / NLR:
Date form received by agency: 2019-05-03 00:00:00.0
Facility name: ASHA RAO
Facility address: 2601 COLLEGE AVE #105
BERKELEY, CA 94704
EPA ID: CAC003013463
Contact: ASHA RAO
Contact address: 2601 COLLEGE AVE #105
BERKELEY, CA 94704
Contact country: Not reported
Contact telephone: 415-531-4399
Contact email: ELIZABETH.GARCIA@SYNERGYCOMPANIES.ORG
EPA Region: 09
Classification: Non-Generator
Description: Handler: Non-Generators do not presently generate hazardous waste

Owner/Operator Summary:
Owner/operator name: ASHA RAO
Owner/operator address: 2601 COLLEGE AVE #105
BERKELEY, CA 94704
Owner/operator country: Not reported
Owner/operator telephone: 415-531-4399
Owner/operator email: Not reported
Owner/operator fax: Not reported
Owner/operator extension: Not reported
Legal status: Other
Owner/Operator Type: Owner
Owner/Op start date: Not reported
Owner/Op end date: Not reported

Owner/operator name: ASHA RAO

ASHA RAO (Continued) **1025833885**

Owner/operator address: 2601 COLLEGE AVE #105
BERKELEY, CA 94704
Owner/operator country: Not reported
Owner/operator telephone: 415-531-4399
Owner/operator email: Not reported
Owner/operator fax: Not reported
Owner/operator extension: Not reported
Legal status: Other
Owner/Operator Type: Operator
Owner/Op start date: Not reported
Owner/Op end date: Not reported

Handler Activities Summary:
U.S. importer of hazardous waste: No
Mixed waste (haz. and radioactive): No
Recycler of hazardous waste: No
Transporter of hazardous waste: No
Treater, storer or disposer of HW: Yes
Underground injection activity: No
On-site burner exemption: No
Furnace exemption: No
Used oil fuel burner: No
Used oil processor: No
User oil refiner: No
Used oil fuel marketer to burner: No
Used oil Specification marketer: No
Used oil transfer facility: No
Used oil transporter: No

Violation Status: No violations found

O60 **AMAZON PICKUP POINTS LLC (BEK1)** **RCRA NonGen / NLR** **1024856323**
NW **2475 BANCROFT WAY** **CAL000420139**
1/8-1/4 **BERKELEY, CA 94720**
0.206 mi.
1090 ft. **Site 5 of 5 in cluster O**

Relative:
Higher

Actual:
263 ft.

RCRA NonGen / NLR:
Date form received by agency: 2016-09-13 00:00:00.0
Facility name: AMAZON PICKUP POINTS LLC (BEK1)
Facility address: 2475 BANCROFT WAY
BERKELEY, CA 94720
EPA ID: CAL000420139
Mailing address: P.O. BOX 80842
SEATTLE, WA 98108-0000
Contact: LANCE JONES
Contact address: P.O. BOX 88042 345 BOREN AVE N
SEATTLE, WA 98109
Contact country: Not reported
Contact telephone: 206-435-2754
Contact email: LANCEJON@AMAZON.COM
EPA Region: 09
Classification: Non-Generator
Description: Handler: Non-Generators do not presently generate hazardous waste

Owner/Operator Summary:
Owner/operator name: GOLDEN STATE FC LLC
Owner/operator address: 345 BOREN AVE

AMAZON PICKUP POINTS LLC (BEK1) (Continued) **1024856323**

SEATTLE, WA 98109
Owner/operator country: Not reported
Owner/operator telephone: 206-413-4526
Owner/operator email: Not reported
Owner/operator fax: Not reported
Owner/operator extension: Not reported
Legal status: Other
Owner/Operator Type: Owner
Owner/Op start date: Not reported
Owner/Op end date: Not reported

Owner/operator name: LANCE JONES
Owner/operator address: P.O. BOX 88042 345 BOREN AVE N
SEATTLE, WA 98109
Owner/operator country: Not reported
Owner/operator telephone: 206-435-2754
Owner/operator email: Not reported
Owner/operator fax: Not reported
Owner/operator extension: Not reported
Legal status: Other
Owner/Operator Type: Operator
Owner/Op start date: Not reported
Owner/Op end date: Not reported

Handler Activities Summary:
U.S. importer of hazardous waste: No
Mixed waste (haz. and radioactive): No
Recycler of hazardous waste: No
Transporter of hazardous waste: No
Treater, storer or disposer of HW: No
Underground injection activity: No
On-site burner exemption: No
Furnace exemption: No
Used oil fuel burner: No
Used oil processor: No
User oil refiner: No
Used oil fuel marketer to burner: No
Used oil Specification marketer: No
Used oil transfer facility: No
Used oil transporter: No

Violation Status: No violations found

K61 **BETA THETA PI HOUSE CORP** **RCRA NonGen / NLR** **1026044845**
ENE **2728 CHENNING WAY** **CAC003051183**
1/8-1/4 **BERKELEY, CA 94704**
0.207 mi.
1094 ft. **Site 2 of 2 in cluster K**

Relative:
Higher

Actual:
329 ft.

RCRA NonGen / NLR:
Date form received by agency: 2020-01-15 00:00:00.0
Facility name: BETA THETA PI HOUSE CORP
Facility address: 2728 CHENNING WAY
BERKELEY, CA 94704
EPA ID: CAC003051183
Contact: BETA THETA PI HOUSE CORP
Contact address: 2728 CHENNING WAY
BERKELEY, CA 94704

BETA THETA PI HOUSE CORP (Continued) **1026044845**

Contact country: Not reported
Contact telephone: 925-642-1597
Contact email: RUTH.DELGADILLO@SYNERGYCOMPANIES.ORG
EPA Region: 09
Classification: Non-Generator
Description: Handler: Non-Generators do not presently generate hazardous waste

Owner/Operator Summary:
Owner/operator name: BETA THETA PI HOUSE CORP
Owner/operator address: 2728 CHENNING WAY
BERKELEY, CA 94704
Owner/operator country: Not reported
Owner/operator telephone: 925-642-1597
Owner/operator email: Not reported
Owner/operator fax: Not reported
Owner/operator extension: Not reported
Legal status: Other
Owner/Operator Type: Owner
Owner/Op start date: Not reported
Owner/Op end date: Not reported

Owner/operator name: BETA THETA PI HOUSE CORP
Owner/operator address: 2728 CHENNING WAY
BERKELEY, CA 94704
Owner/operator country: Not reported
Owner/operator telephone: 925-642-1597
Owner/operator email: Not reported
Owner/operator fax: Not reported
Owner/operator extension: Not reported
Legal status: Other
Owner/Operator Type: Operator
Owner/Op start date: Not reported
Owner/Op end date: Not reported

Handler Activities Summary:
U.S. importer of hazardous waste: No
Mixed waste (haz. and radioactive): Not reported
Recycler of hazardous waste: No
Transporter of hazardous waste: No
Treater, storer or disposer of HW: No
Underground injection activity: No
On-site burner exemption: No
Furnace exemption: No
Used oil fuel burner: No
Used oil processor: No
User oil refiner: No
Used oil fuel marketer to burner: No
Used oil Specification marketer: No
Used oil transfer facility: No
Used oil transporter: No

Violation Status: No violations found

N62 **BOUNTIFUL SUPPLY, INC** **RCRA NonGen / NLR** **1026051325**
West **2330 HASTE ST** **CAC003058211**
1/8-1/4 **BERKELEY, CA 94704**
0.209 mi.
1103 ft. **Site 3 of 3 in cluster N**

Relative:
Lower

Actual:
222 ft.

RCRA NonGen / NLR:

Date form received by agency:	2020-03-02 00:00:00.0
Facility name:	BOUNTIFUL SUPPLY, INC
Facility address:	2330 HASTE ST BERKELEY, CA 94704-2255
EPA ID:	CAC003058211
Mailing address:	4428 COMMODITY WAY #600 SHINGLE SPRINGS, CA 95682-7559
Contact:	PAC WEST ELEVATOR INC
Contact address:	4428 COMMODITY WAY #600 SHINGLE SPRINGS, CA 95682-7559
Contact country:	Not reported
Contact telephone:	530-672-6789
Contact email:	INFO@PACWESTELEVATOR.COM
EPA Region:	09
Classification:	Non-Generator
Description:	Handler: Non-Generators do not presently generate hazardous waste

Owner/Operator Summary:

Owner/operator name:	BOUNTIFUL SUPPLY INC/RICHARD HSU
Owner/operator address:	2330 HASTE ST BERKELEY, CA 94704
Owner/operator country:	Not reported
Owner/operator telephone:	510-316-1152
Owner/operator email:	Not reported
Owner/operator fax:	Not reported
Owner/operator extension:	Not reported
Legal status:	Other
Owner/Operator Type:	Owner
Owner/Op start date:	Not reported
Owner/Op end date:	Not reported

Owner/operator name:	PAC WEST ELEVATOR INC
Owner/operator address:	4428 COMMODITY WAY #600 SHINGLE SPRINGS, CA 95682
Owner/operator country:	Not reported
Owner/operator telephone:	530-672-6789
Owner/operator email:	Not reported
Owner/operator fax:	Not reported
Owner/operator extension:	Not reported
Legal status:	Other
Owner/Operator Type:	Operator
Owner/Op start date:	Not reported
Owner/Op end date:	Not reported

Handler Activities Summary:

U.S. importer of hazardous waste:	No
Mixed waste (haz. and radioactive):	Not reported
Recycler of hazardous waste:	No
Transporter of hazardous waste:	No
Treater, storer or disposer of HW:	No
Underground injection activity:	No

BOUNTIFUL SUPPLY, INC (Continued) **1026051325**

On-site burner exemption:	No
Furnace exemption:	No
Used oil fuel burner:	No
Used oil processor:	No
User oil refiner:	No
Used oil fuel marketer to burner:	No
Used oil Specification marketer:	No
Used oil transfer facility:	No
Used oil transporter:	No

Violation Status: No violations found

P63 **PETER CATALANO** **RCRA NonGen / NLR** **1024752838**
SW **2550 DANA ST #6C** **CAC002972647**
1/8-1/4 **BERKELEY, CA 94704**
0.227 mi.
1200 ft. **Site 1 of 6 in cluster P**

Relative:
Lower

Actual:
204 ft.

RCRA NonGen / NLR:

Date form received by agency:	2018-07-25 00:00:00.0
Facility name:	PETER CATALANO
Facility address:	2550 DANA ST #6C BERKELEY, CA 94704
EPA ID:	CAC002972647
Contact:	PETER CATALANO
Contact address:	2550 DANA ST #6C BERKELEY, CA 94704
Contact country:	Not reported
Contact telephone:	510-393-7889
Contact email:	LILIAN.RAMOS@SYNERGYCOMPANIES.ORG
EPA Region:	09
Classification:	Non-Generator
Description:	Handler: Non-Generators do not presently generate hazardous waste

Owner/Operator Summary:

Owner/operator name:	PETER CATALANO
Owner/operator address:	2550 DANA ST #6C BERKELEY, CA 94704
Owner/operator country:	Not reported
Owner/operator telephone:	510-393-7889
Owner/operator email:	Not reported
Owner/operator fax:	Not reported
Owner/operator extension:	Not reported
Legal status:	Other
Owner/Operator Type:	Owner
Owner/Op start date:	Not reported
Owner/Op end date:	Not reported

Owner/operator name:	PETER CATALANO
Owner/operator address:	2550 DANA ST #6C BERKELEY, CA 94704
Owner/operator country:	Not reported
Owner/operator telephone:	510-393-7889
Owner/operator email:	Not reported
Owner/operator fax:	Not reported
Owner/operator extension:	Not reported
Legal status:	Other
Owner/Operator Type:	Operator

PETER CATALANO (Continued) **1024752838**

Owner/Op start date: Not reported
Owner/Op end date: Not reported

Handler Activities Summary:
U.S. importer of hazardous waste: No
Mixed waste (haz. and radioactive): No
Recycler of hazardous waste: No
Transporter of hazardous waste: No
Treater, storer or disposer of HW: No
Underground injection activity: No
On-site burner exemption: No
Furnace exemption: No
Used oil fuel burner: No
Used oil processor: No
User oil refiner: No
Used oil fuel marketer to burner: No
Used oil Specification marketer: No
Used oil transfer facility: No
Used oil transporter: No

Violation Status: No violations found

P64 **BERKELEY TOWN HOUSE CO-OP** **RCRA NonGen / NLR** **1024757488**
SW **2550 DANA ST.** **CAC002977326**
1/8-1/4 **BERKELEY, CA 94704**
0.227 mi.
1200 ft. **Site 2 of 6 in cluster P**

Relative: **Lower**

Actual: **204 ft.**

RCRA NonGen / NLR:
Date form received by agency: 2018-08-24 00:00:00.0
Facility name: BERKELEY TOWN HOUSE CO-OP
Facility address: 2550 DANA ST.
BERKELEY, CA 94704
EPA ID: CAC002977326
Contact: BERKELEY TOWN HOUSE CO-OP
Contact address: 2550 DANA ST.
BERKELEY, CA 94704
Contact country: Not reported
Contact telephone: 510-812-1200
Contact email: SARA.GOMEZ@SYNERGYCOMPANIES.ORG
EPA Region: 09
Classification: Non-Generator
Description: Handler: Non-Generators do not presently generate hazardous waste

Owner/Operator Summary:
Owner/operator name: BERKELEY TOWN HOUSE CO-OP
Owner/operator address: 2550 DANA ST.
BERKELEY, CA 94704
Owner/operator country: Not reported
Owner/operator telephone: 510-812-1200
Owner/operator email: Not reported
Owner/operator fax: Not reported
Owner/operator extension: Not reported
Legal status: Other
Owner/Operator Type: Operator
Owner/Op start date: Not reported
Owner/Op end date: Not reported

BERKELEY TOWN HOUSE CO-OP (Continued) **1024757488**

Owner/operator name: BERKELEY TOWN HOUSE CO-OP
Owner/operator address: 2550 DANA ST.
BERKELEY, CA 94704
Owner/operator country: Not reported
Owner/operator telephone: 510-812-1200
Owner/operator email: Not reported
Owner/operator fax: Not reported
Owner/operator extension: Not reported
Legal status: Other
Owner/Operator Type: Owner
Owner/Op start date: Not reported
Owner/Op end date: Not reported

Handler Activities Summary:
U.S. importer of hazardous waste: No
Mixed waste (haz. and radioactive): No
Recycler of hazardous waste: No
Transporter of hazardous waste: No
Treater, storer or disposer of HW: No
Underground injection activity: No
On-site burner exemption: No
Furnace exemption: No
Used oil fuel burner: No
Used oil processor: No
User oil refiner: No
Used oil fuel marketer to burner: No
Used oil Specification marketer: No
Used oil transfer facility: No
Used oil transporter: No

Violation Status: No violations found

P65 **STEFANIE COX** **RCRA NonGen / NLR** **1026050524**
SW **2550 DANA ST** **CAC003057360**
1/8-1/4 **BERKELEY, CA 94704**
0.227 mi.
1200 ft. **Site 3 of 6 in cluster P**

Relative:
Lower

Actual:
204 ft.

RCRA NonGen / NLR:
Date form received by agency: 2020-02-25 00:00:00.0
Facility name: STEFANIE COX
Facility address: 2550 DANA ST
BERKELEY, CA 94704
EPA ID: CAC003057360
Contact: STEFANIE COX
Contact address: 2550 DANA ST
BERKELEY, CA 94704
Contact country: Not reported
Contact telephone: 510-543-6157
Contact email: ERIKAM@CVECORP.COM
EPA Region: 09
Classification: Non-Generator
Description: Handler: Non-Generators do not presently generate hazardous waste

Owner/Operator Summary:
Owner/operator name: STEFANIE COX
Owner/operator address: 2550 DANA ST
BERKELEY, CA 94704

STEFANIE COX (Continued) **1026050524**

Owner/operator country:	Not reported
Owner/operator telephone:	510-543-6157
Owner/operator email:	Not reported
Owner/operator fax:	Not reported
Owner/operator extension:	Not reported
Legal status:	Other
Owner/Operator Type:	Owner
Owner/Op start date:	Not reported
Owner/Op end date:	Not reported
Owner/operator name:	STEFANIE COX
Owner/operator address:	2550 DANA ST BERKELEY, CA 94704
Owner/operator country:	Not reported
Owner/operator telephone:	510-543-6157
Owner/operator email:	Not reported
Owner/operator fax:	Not reported
Owner/operator extension:	Not reported
Legal status:	Other
Owner/Operator Type:	Operator
Owner/Op start date:	Not reported
Owner/Op end date:	Not reported

Handler Activities Summary:

U.S. importer of hazardous waste:	No
Mixed waste (haz. and radioactive):	Not reported
Recycler of hazardous waste:	No
Transporter of hazardous waste:	No
Treater, storer or disposer of HW:	No
Underground injection activity:	No
On-site burner exemption:	No
Furnace exemption:	No
Used oil fuel burner:	No
Used oil processor:	No
User oil refiner:	No
Used oil fuel marketer to burner:	No
Used oil Specification marketer:	No
Used oil transfer facility:	No
Used oil transporter:	No

Violation Status: No violations found

P66 **BERKELEY TOWNHOUSE CO-OP** **RCRA NonGen / NLR** **1024766396**
SW **2550 DANA ST** **CAC002986265**
1/8-1/4 **BERKELEY, CA 94704**
0.227 mi.
1200 ft. **Site 4 of 6 in cluster P**

Relative:
Lower

Actual:
204 ft.

RCRA NonGen / NLR:

Date form received by agency:	2018-10-24 00:00:00.0
Facility name:	BERKELEY TOWNHOUSE CO-OP
Facility address:	2550 DANA ST BERKELEY, CA 94704
EPA ID:	CAC002986265
Contact:	BERKELEY TOWNHOUSE CO-OP
Contact address:	2550 DANA ST BERKELEY, CA 94704
Contact country:	Not reported

BERKELEY TOWNHOUSE CO-OP (Continued) **1024766396**

Contact telephone: 415-216-5685
Contact email: ELIZABETH.GARCIA@SYNERGYCOMPANIES.ORG
EPA Region: 09
Classification: Non-Generator
Description: Handler: Non-Generators do not presently generate hazardous waste

Owner/Operator Summary:
Owner/operator name: BERKELEY TOWNHOUSE CO-OP
Owner/operator address: 2550 DANA ST
BERKELEY, CA 94704
Owner/operator country: Not reported
Owner/operator telephone: 415-216-5685
Owner/operator email: Not reported
Owner/operator fax: Not reported
Owner/operator extension: Not reported
Legal status: Other
Owner/Operator Type: Owner
Owner/Op start date: Not reported
Owner/Op end date: Not reported

Owner/operator name: BERKELEY TOWNHOUSE CO-OP
Owner/operator address: 2550 DANA ST
BERKELEY, CA 94704
Owner/operator country: Not reported
Owner/operator telephone: 415-216-5685
Owner/operator email: Not reported
Owner/operator fax: Not reported
Owner/operator extension: Not reported
Legal status: Other
Owner/Operator Type: Operator
Owner/Op start date: Not reported
Owner/Op end date: Not reported

Handler Activities Summary:
U.S. importer of hazardous waste: No
Mixed waste (haz. and radioactive): No
Recycler of hazardous waste: No
Transporter of hazardous waste: No
Treater, storer or disposer of HW: No
Underground injection activity: No
On-site burner exemption: No
Furnace exemption: No
Used oil fuel burner: No
Used oil processor: No
User oil refiner: No
Used oil fuel marketer to burner: No
Used oil Specification marketer: No
Used oil transfer facility: No
Used oil transporter: No

Violation Status: No violations found

P67 **BERKELEY TOWN HOUSE CO-OP CORP.** **RCRA NonGen / NLR** **1025845507**
SW **2550 DANA ST.** **CAC003025129**
1/8-1/4 **BERKELEY, CA 94704**
0.227 mi.
1200 ft. **Site 5 of 6 in cluster P**

Relative:
Lower

Actual:
204 ft.

RCRA NonGen / NLR:

Date form received by agency:	2019-07-22 00:00:00.0
Facility name:	BERKELEY TOWN HOUSE CO-OP CORP.
Facility address:	2550 DANA ST. BERKELEY, CA 94704
EPA ID:	CAC003025129
Contact:	BERKELEY TOWN HOUSE CO-OP CORP.
Contact address:	57 TEMELEC CIRCLE SONOMA, CA 95476
Contact country:	Not reported
Contact telephone:	414-216-5685
Contact email:	JENNIFERD@CVECORP.COM
EPA Region:	09
Classification:	Non-Generator
Description:	Handler: Non-Generators do not presently generate hazardous waste

Owner/Operator Summary:

Owner/operator name:	BERKELEY TOWN HOUSE CO-OP CORP.
Owner/operator address:	57 TEMELEC CIRCLE SONOMA, CA 95476
Owner/operator country:	Not reported
Owner/operator telephone:	414-216-5685
Owner/operator email:	Not reported
Owner/operator fax:	Not reported
Owner/operator extension:	Not reported
Legal status:	Other
Owner/Operator Type:	Operator
Owner/Op start date:	Not reported
Owner/Op end date:	Not reported

Owner/operator name:	BERKELEY TOWN HOUSE CO-OP CORP.
Owner/operator address:	2550 DANA ST. BERKELEY, CA 94704
Owner/operator country:	Not reported
Owner/operator telephone:	414-216-5685
Owner/operator email:	Not reported
Owner/operator fax:	Not reported
Owner/operator extension:	Not reported
Legal status:	Other
Owner/Operator Type:	Owner
Owner/Op start date:	Not reported
Owner/Op end date:	Not reported

Handler Activities Summary:

U.S. importer of hazardous waste:	No
Mixed waste (haz. and radioactive):	No
Recycler of hazardous waste:	No
Transporter of hazardous waste:	No
Treater, storer or disposer of HW:	No
Underground injection activity:	No
On-site burner exemption:	No
Furnace exemption:	No

BERKELEY TOWN HOUSE CO-OP CORP. (Continued) **1025845507**

Used oil fuel burner: No
Used oil processor: No
User oil refiner: No
Used oil fuel marketer to burner: No
Used oil Specification marketer: No
Used oil transfer facility: No
Used oil transporter: No

Violation Status: No violations found

P68 **JULIET POPPER SHAFFER** **RCRA NonGen / NLR** **1025853831**
SW **2550 DANA ST** **CAC003034049**
1/8-1/4 **BERKELEY, CA 94704**
0.227 mi.
1200 ft. **Site 6 of 6 in cluster P**

Relative:
Lower

Actual:
204 ft.

RCRA NonGen / NLR:
Date form received by agency: 2019-09-16 00:00:00.0
Facility name: JULIET POPPER SHAFFER
Facility address: 2550 DANA ST
BERKELEY, CA 94704
EPA ID: CAC003034049
Mailing address: 110 41ST ST
#604
OAKLAND, CA 94611
Contact: JULIET POPPER SHAFFER
Contact address: 110 41ST ST #604
OAKLAND, CA 94611
Contact country: Not reported
Contact telephone: 510-549-3596
Contact email: ADELENEV@CVECORP.COM
EPA Region: 09
Classification: Non-Generator
Description: Handler: Non-Generators do not presently generate hazardous waste

Owner/Operator Summary:
Owner/operator name: JULIET POPPER SHAFFER
Owner/operator address: 110 41ST ST #604
OAKLAND, CA 94611
Owner/operator country: Not reported
Owner/operator telephone: 510-549-3596
Owner/operator email: Not reported
Owner/operator fax: Not reported
Owner/operator extension: Not reported
Legal status: Other
Owner/Operator Type: Owner
Owner/Op start date: Not reported
Owner/Op end date: Not reported

Owner/operator name: JULIET POPPER SHAFFER
Owner/operator address: 110 41ST ST #604
OAKLAND, CA 94611
Owner/operator country: Not reported
Owner/operator telephone: 510-549-3596
Owner/operator email: Not reported
Owner/operator fax: Not reported
Owner/operator extension: Not reported
Legal status: Other

JULIET POPPER SHAFFER (Continued) **1025853831**

Owner/Operator Type: Operator
Owner/Op start date: Not reported
Owner/Op end date: Not reported

Handler Activities Summary:
U.S. importer of hazardous waste: No
Mixed waste (haz. and radioactive): Not reported
Recycler of hazardous waste: No
Transporter of hazardous waste: No
Treater, storer or disposer of HW: No
Underground injection activity: No
On-site burner exemption: No
Furnace exemption: No
Used oil fuel burner: No
Used oil processor: No
User oil refiner: No
Used oil fuel marketer to burner: No
Used oil Specification marketer: No
Used oil transfer facility: No
Used oil transporter: No

Violation Status: No violations found

Q69 **CVS PHARMACY #10121** **CERS HAZ WASTE S121738718**
SSW **2655 TELEGRAPH AVE** **CERS N/A**
1/8-1/4 **BERKELEY, CA 94704**
0.234 mi.
1238 ft. **Site 1 of 2 in cluster Q**

Relative: **Lower**

Actual: **222 ft.**

CERS HAZ WASTE:
Name: CVS PHARMACY #10121
Address: 2655 TELEGRAPH AVE
City,State,Zip: BERKELEY, CA 94704
Site ID: 109348
CERS ID: 10453891
CERS Description: Hazardous Waste Generator

Name: CVS PHARMACY #10121
Address: 2655 TELEGRAPH AVE
City,State,Zip: BERKELEY, CA 94704
Site ID: 109348
CERS ID: 10453891
CERS Description: RCRA LQ HW Generator

CERS:
Name: CVS PHARMACY #10121
Address: 2655 TELEGRAPH AVE
City,State,Zip: BERKELEY, CA 94704
Site ID: 109348
CERS ID: 10453891
CERS Description: Chemical Storage Facilities

Violations:
Site ID: 109348
Site Name: CVS Pharmacy #10121
Violation Date: 02-19-2019
Citation: 22 CCR 12 66262.40(a) - California Code of Regulations, Title 22, Chapter 12, Section(s) 66262.40(a)

CVS PHARMACY #10121 (Continued) **S121738718**

Violation Description:	Failure to keep a copy of each properly signed manifest for at least three years from the date the waste was accepted by the initial transporter. The manifest signed at the time the waste was accepted for transport shall be kept until receiving a signed copy from the designated facility which received the waste.
Violation Notes:	Returned to compliance on 03/21/2019. The facility did not have all hazardous waste manifests onsite. Joe Weiss contacted Stericycle for copies of the manifests at the time of the inspection. Corrective action: Provide copies of hazardous waste manifests to TMD from the past year.
Violation Division:	Berkeley City Toxics Management Division
Violation Program:	HWLQG
Violation Source:	CERS
Site ID:	109348
Site Name:	CVS Pharmacy #10121
Violation Date:	12-15-2014
Citation:	22 CCR 12 66262.34(f) - California Code of Regulations, Title 22, Chapter 12, Section(s) 66262.34(f)
Violation Description:	Failure to properly label hazardous waste accumulation containers with the following requirements: "Hazardous Waste", name and address of the generator, physical and chemical characteristics of the Hazardous Waste, and starting accumulation date.
Violation Notes:	Returned to compliance on 12/15/2014. One "oxidizers" bin and 2 "UW" bins did not accumulation start dates or other pertinent information on the label. Corrected on-site.
Violation Division:	Berkeley City Toxics Management Division
Violation Program:	HW
Violation Source:	CERS
Site ID:	109348
Site Name:	CVS Pharmacy #10121
Violation Date:	02-19-2019
Citation:	22 CCR 12 66262.34(f) - California Code of Regulations, Title 22, Chapter 12, Section(s) 66262.34(f)
Violation Description:	Failure to properly label hazardous waste accumulation containers with the following requirements: "Hazardous Waste", name and address of the generator, physical and chemical characteristics of the Hazardous Waste, and starting accumulation date.
Violation Notes:	Returned to compliance on 03/21/2019. Two bins with toxic hazardous waste are not labeled as hazardous waste. The labels are partially ripped off and have accumulation start dates of 8/22/2018 and 2/20/2014. The labels on many of the empty bins are partially ripped off and contain old accumulation start dates. Observed Drano, eye drops and other hazardous wastes in Stericycle bags without proper hazardous waste labeling. Corrective action: Label all hazardous wastes with the words "Hazardous Waste", name and address of the generator, physical and chemical characteristics of the Hazardous Waste, and starting accumulation date. Remove all old labels completely.
Violation Division:	Berkeley City Toxics Management Division
Violation Program:	HWLQG
Violation Source:	CERS
Site ID:	109348
Site Name:	CVS Pharmacy #10121
Violation Date:	03-12-2020

CVS PHARMACY #10121 (Continued) **S121738718**

Citation:	HSC 6.95 25508(a)(1) - California Health and Safety Code, Chapter 6.95, Section(s) 25508(a)(1)
Violation Description:	Failure to complete and electronically submit a site map with all required content.
Violation Notes:	Facility site map does not reflect the current location of the hazardous waste accumulation area. Corrective Action: Correct site map and upload on CERS.calepa.ca.gov
Violation Division:	Berkeley City Toxics Management Division
Violation Program:	HMRRP
Violation Source:	CERS
Site ID:	109348
Site Name:	CVS Pharmacy #10121
Violation Date:	03-12-2020
Citation:	22 CCR 12 66262.34(f) - California Code of Regulations, Title 22, Chapter 12, Section(s) 66262.34(f)
Violation Description:	Failure to properly label hazardous waste accumulation containers with the following requirements: "Hazardous Waste", name and address of the generator, physical and chemical characteristics of the Hazardous Waste, and starting accumulation date.
Violation Notes:	Hazardous waste container located in pharmacy has label indicating accumulation began November 2019. Manifests indicate waste was picked up on 12/27/19. Corrective Action: Update label to reflect accurate accumulation start date.
Violation Division:	Berkeley City Toxics Management Division
Violation Program:	HWLQG
Violation Source:	CERS
Site ID:	109348
Site Name:	CVS Pharmacy #10121
Violation Date:	02-15-2017
Citation:	22 CCR 12 66262.34(f) - California Code of Regulations, Title 22, Chapter 12, Section(s) 66262.34(f)
Violation Description:	Failure to properly label hazardous waste accumulation containers with the following requirements: "Hazardous Waste", name and address of the generator, physical and chemical characteristics of the Hazardous Waste, and starting accumulation date.
Violation Notes:	Returned to compliance on 02/15/2017. Pharmaceutical hazardous waste bin was not labeled. Corrected on-site.
Violation Division:	Berkeley City Toxics Management Division
Violation Program:	HWLQG
Violation Source:	CERS
Site ID:	109348
Site Name:	CVS Pharmacy #10121
Violation Date:	03-12-2020
Citation:	HSC 6.95 25505(a)(4) - California Health and Safety Code, Chapter 6.95, Section(s) 25505(a)(4)
Violation Description:	Failure to provide initial and annual training to all employees in safety procedures in the event of a release or threatened release of a hazardous material or failure to document and maintain training records for a minimum of three years.
Violation Notes:	Employee training records not available onsite at the time of inspection. Pharmacy employees did not express a thorough understanding of the globally harmonized system. Corrective Actioin: Provide TMD employee training records for all current employees.
Violation Division:	Berkeley City Toxics Management Division

CVS PHARMACY #10121 (Continued) **S121738718**

Violation Program: HMRRP
Violation Source: CERS

Site ID: 109348
Site Name: CVS Pharmacy #10121
Violation Date: 12-15-2014
Citation: HSC 6.95 25508.1(f) - California Health and Safety Code, Chapter 6.95, Section(s) 25508.1(f)
Violation Description: Failure to electronically update the business plan within 30 days of a substantial change.
Violation Notes: Returned to compliance on 01/13/2015.
Violation Division: Berkeley City Toxics Management Division
Violation Program: HMRRP
Violation Source: CERS

Site ID: 109348
Site Name: CVS Pharmacy #10121
Violation Date: 03-12-2020
Citation: 22 CCR 15 66265.173 - California Code of Regulations, Title 22, Chapter 15, Section(s) 66265.173
Violation Description: Failure to meet the following container management requirements: (a) A container holding hazardous waste must always be closed during storage, except when it is necessary to add or remove waste. (b) A container holding hazardous waste must not be opened, handled, or stored in a manner which may rupture the container or cause it to leak.
Violation Notes: Hazardous waste container located in pharmacy area was open when not adding or removing hazardous waste. Corrective Action: Corrected onsite. Ensure hazardous waste containers are always kept closed.
Violation Division: Berkeley City Toxics Management Division
Violation Program: HWLQG
Violation Source: CERS

Evaluation:
Eval General Type: Compliance Evaluation Inspection
Eval Date: 02-15-2017
Violations Found: Yes
Eval Type: Routine done by local agency
Eval Notes: Business activities page of the HMBP indicates this facility is a RCRA LQG site. Manifest review was inconclusive. Requested that the facility reevaluate their waste stream and either submit a revised business activities form, or submit a biennial report and source reduction plan by 3/15/17.
Eval Division: Berkeley City Toxics Management Division
Eval Program: HWLQG
Eval Source: CERS

Eval General Type: Compliance Evaluation Inspection
Eval Date: 02-19-2019
Violations Found: Yes
Eval Type: Routine done by local agency
Eval Notes: Facility is a large quantity generator with an active EPA ID number. Reviewed retail and pharmaceutical hazardous waste areas. Reviewed weekly hazardous waste inspection log. Confirmed emergency equipment.
Eval Division: Berkeley City Toxics Management Division
Eval Program: HWLQG
Eval Source: CERS

CVS PHARMACY #10121 (Continued) **S121738718**

Eval General Type:	Compliance Evaluation Inspection
Eval Date:	02-20-2018
Violations Found:	No
Eval Type:	Routine done by local agency
Eval Notes:	Not reported
Eval Division:	Berkeley City Toxics Management Division
Eval Program:	HMRRP
Eval Source:	CERS

Eval General Type:	Compliance Evaluation Inspection
Eval Date:	03-12-2020
Violations Found:	Yes
Eval Type:	Routine done by local agency
Eval Notes:	Onsite to conduct a routine hazardous materials and hazardous waste routine inspeciton. Business is retail with a pharmacy located inside. Helium is stored in back area. Used for balloons.
Eval Division:	Berkeley City Toxics Management Division
Eval Program:	HMRRP
Eval Source:	CERS

Eval General Type:	Compliance Evaluation Inspection
Eval Date:	12-15-2014
Violations Found:	Yes
Eval Type:	Routine done by local agency
Eval Notes:	Not reported
Eval Division:	Berkeley City Toxics Management Division
Eval Program:	HW
Eval Source:	CERS

Eval General Type:	Compliance Evaluation Inspection
Eval Date:	03-12-2020
Violations Found:	Yes
Eval Type:	Routine done by local agency
Eval Notes:	Hazardous waste accumulation area in back area of store is properly maintained in that all containers were closed, labeled, and waste is properly segregated. Manifest Rreview: 012 025 438 FLE - 12/27/19 - Waste Flammable Liquids (Alcohols/Acetone) 014 025 437 FLE - 12/27/19 - Waste Aerosols; Waste Toxic Solids (Chromium, Selenium); Waste Toxic Liquids (M-cresol, Thimerosal); Waste Residue Last Contained Medicine, Toxic Solid (Warfarin); Non RCRA Hazardous WAste, Solid (Starte regulated Solid Consumer Products) 013 967 906 FLE - 10/4/19 - Waste Flammable Liquids; Waste Corrosive Liquid, Basic, inorganic, (Sodium Hydroxide, Potassium Carbonate) Safety: Fire extinguishers were last serviced June 2019. Spill kit is available in haz waste accumulation area. Emergency postings including emergency phone numbers and responses to different emergencies were posted.
Eval Division:	Berkeley City Toxics Management Division
Eval Program:	HWLQG
Eval Source:	CERS

Eval General Type:	Compliance Evaluation Inspection
Eval Date:	02-19-2019
Violations Found:	No
Eval Type:	Routine done by local agency
Eval Notes:	The Hazardous Materials Business Plan (HMBP) was last submitted 2/24/2018. The annual certification of the Hazardous Materials Business Plan is due 3/1/2019. Met with Joe Weiss, who is the new

CVS PHARMACY #10121 (Continued) **S121738718**

store manager. The previous store manager, Chris Cismowski, is listed as the secondary emergency contact. Please update the Business Owner Operator form and Emergency Response Plan to reflect an updated secondary emergency contact.

Eval Division: Berkeley City Toxics Management Division
Eval Program: HMRRP
Eval Source: CERS

Eval General Type: Compliance Evaluation Inspection
Eval Date: 02-20-2018
Violations Found: No
Eval Type: Routine done by local agency
Eval Notes: There was no hazardous materials to observe at the time of inspections. Hazardous wastes picked up on 2/20/18. MAnifest for pickup was viewed. Manifests for past pickups, by Stericycle, were also available for review. EPA ID Number, CAR 000 240 770, is active. Hazardous waste container in pharmacy was not updated since September 2017, a pick up of waste was done on 12/08/17, so the current accumulation start date on the waste container should have been sometime after the December pickup. Update the accumulation start date whenever new accumulation begins. Fire extinguishers were up to date, emergency phone numbers were posted in the hazardous waste accumulation area. Hazardous waste and material training is conducted annually for all employees.
Eval Division: Berkeley City Toxics Management Division
Eval Program: HWLQG
Eval Source: CERS

Eval General Type: Compliance Evaluation Inspection
Eval Date: 09-18-2013
Violations Found: No
Eval Type: Routine done by local agency
Eval Notes: Met with Aashish Singh, store manager to conduct the hazardous waste and stormwater inspections. Observed 2 partially full hazardous waste bins in the warehouse area and 1 in the pharmacy. All 3 were proper labeled and segregated. Store opened 5/13. Waste was hauled once since opening. Manifest and training records were in order. ER posting were properly posted. No violations observed.
Eval Division: Berkeley City Toxics Management Division
Eval Program: HW
Eval Source: CERS

Eval General Type: Compliance Evaluation Inspection
Eval Date: 12-15-2014
Violations Found: Yes
Eval Type: Routine done by local agency
Eval Notes: Not reported
Eval Division: Berkeley City Toxics Management Division
Eval Program: HMRRP
Eval Source: CERS

Enforcement Action:
Site ID: 109348
Site Name: CVS Pharmacy #10121
Site Address: 2655 TELEGRAPH AVE
Site City: BERKELEY
Site Zip: 94704

CVS PHARMACY #10121 (Continued) **S121738718**

Enf Action Date: 12-15-2014
Enf Action Type: Notice of Violation (Unified Program)
Enf Action Description: Notice of Violation Issued by the Inspector at the Time of Inspection
Enf Action Notes: Not reported
Enf Action Division: Berkeley City Toxics Management Division
Enf Action Program: HMRRP
Enf Action Source: CERS

Site ID: 109348
Site Name: CVS Pharmacy #10121
Site Address: 2655 TELEGRAPH AVE
Site City: BERKELEY
Site Zip: 94704
Enf Action Date: 12-15-2014
Enf Action Type: Notice of Violation (Unified Program)
Enf Action Description: Notice of Violation Issued by the Inspector at the Time of Inspection
Enf Action Notes: Not reported
Enf Action Division: Berkeley City Toxics Management Division
Enf Action Program: HW
Enf Action Source: CERS

Coordinates:
Site ID: 109348
Facility Name: CVS Pharmacy #10121
Env Int Type Code: HWG
Program ID: 10453891
Coord Name: Not reported
Ref Point Type Desc: Center of a facility or station.
Latitude: 37.861920
Longitude: -122.258410

Affiliation:
Affiliation Type Desc: Facility Mailing Address
Entity Name: Mailing Address
Entity Title: Not reported
Affiliation Address: CVS Health, Attn: Dianne E. Durand, Licensing, One CVS Drive - MC 1160
Affiliation City: Woonsocket
Affiliation State: RI
Affiliation Country: Not reported
Affiliation Zip: 02895
Affiliation Phone: Not reported

Affiliation Type Desc: Identification Signer
Entity Name: Tristan Guison, Agent for Garfield Beach CVS, L.L.C.
Entity Title: Regulatory Compliance Specialist, Verisk 3E
Affiliation Address: Not reported
Affiliation City: Not reported
Affiliation State: Not reported
Affiliation Country: Not reported
Affiliation Zip: Not reported
Affiliation Phone: Not reported

Affiliation Type Desc: Legal Owner
Entity Name: Garfield Beach CVS, L.L.C.
Entity Title: Not reported
Affiliation Address: One CVS Drive

CVS PHARMACY #10121 (Continued) **S121738718**

Affiliation City:	Woonsocket
Affiliation State:	RI
Affiliation Country:	United States
Affiliation Zip:	02895
Affiliation Phone:	(401) 765-1500
Affiliation Type Desc:	Parent Corporation
Entity Name:	CVS Health
Entity Title:	Not reported
Affiliation Address:	Not reported
Affiliation City:	Not reported
Affiliation State:	Not reported
Affiliation Country:	Not reported
Affiliation Zip:	Not reported
Affiliation Phone:	Not reported
Affiliation Type Desc:	Document Preparer
Entity Name:	Melissa Vales, Agent for Garfield Beach CVS, L.L.C.
Entity Title:	Not reported
Affiliation Address:	Not reported
Affiliation City:	Not reported
Affiliation State:	Not reported
Affiliation Country:	Not reported
Affiliation Zip:	Not reported
Affiliation Phone:	Not reported
Affiliation Type Desc:	CUPA District
Entity Name:	Berkeley City Toxics Management Division
Entity Title:	Not reported
Affiliation Address:	1947 Center Street, 1st Floor
Affiliation City:	Berkeley
Affiliation State:	CA
Affiliation Country:	Not reported
Affiliation Zip:	94704
Affiliation Phone:	(510) 981-7460
Affiliation Type Desc:	Environmental Contact
Entity Name:	Verisk 3E, Regulatory Services/CVS
Entity Title:	Not reported
Affiliation Address:	3207 Grey Hawk Ct., Ste. 200
Affiliation City:	Carlsbad
Affiliation State:	CA
Affiliation Country:	Not reported
Affiliation Zip:	92010
Affiliation Phone:	Not reported
Affiliation Type Desc:	Operator
Entity Name:	Garfield Beach CVS, L.L.C.
Entity Title:	Not reported
Affiliation Address:	Not reported
Affiliation City:	Not reported
Affiliation State:	Not reported
Affiliation Country:	Not reported
Affiliation Zip:	Not reported
Affiliation Phone:	(401) 765-1500
Affiliation Type Desc:	Property Owner

CVS PHARMACY #10121 (Continued) **S121738718**

Entity Name:	The Conference Claimant's Endowment Board
Entity Title:	Not reported
Affiliation Address:	37 West Yokuts Ave., Ste. 3
Affiliation City:	Stockton
Affiliation State:	CA
Affiliation Country:	United States
Affiliation Zip:	95207
Affiliation Phone:	(209) 472-7288

Q70 **CVS PHARMACY # 10121** **RCRA-LQG 1016168175**
SSW **2655 TELEGRAPH AVE** **FINDS CAR000240770**
1/8-1/4 **BERKELEY, CA 94705** **ECHO**
0.234 mi.
1238 ft. **Site 2 of 2 in cluster Q**

Relative:
Lower

Actual:
222 ft.

RCRA-LQG:

Date form received by agency:	2018-03-01 00:00:00.0
Facility name:	CVS PHARMACY # 10121
Facility address:	2655 TELEGRAPH AVE BERKELEY, CA 94704-3323
EPA ID:	CAR000240770
Mailing address:	CVS DRIVE MC2340 CA94705 CA001US 1 WOONSOCKET, RI 02895
Contact:	NICOLE WILKINSON
Contact address:	CVS DRIVE WOONSOCKET, RI 02895
Contact country:	US
Contact telephone:	401-770-7132
Contact email:	NICOLE.WILKINSON@CVSHEALTH.COM
EPA Region:	09
Land type:	Private
Classification:	Large Quantity Generator
Description:	Handler: generates 1,000 kg or more of hazardous waste during any calendar month; or generates more than 1 kg of acutely hazardous waste during any calendar month; or generates more than 100 kg of any residue or contaminated soil, waste or other debris resulting from the cleanup of a spill, into or on any land or water, of acutely hazardous waste during any calendar month; or generates 1 kg or less of acutely hazardous waste during any calendar month, and accumulates more than 1 kg of acutely hazardous waste at any time; or generates 100 kg or less of any residue or contaminated soil, waste or other debris resulting from the cleanup of a spill, into or on any land or water, of acutely hazardous waste during any calendar month, and accumulates more than 100 kg of that material at any time

Owner/Operator Summary:

Owner/operator name:	GARFIELD BEACH CVS, L.L.C.
Owner/operator address:	CVS DRIVE WOONSOCKET, RI 02895
Owner/operator country:	US
Owner/operator telephone:	401-765-1500
Owner/operator email:	CORPORATEENVIRONMENTALTEAM@CVSHEALTH.COM
Owner/operator fax:	Not reported
Owner/operator extension:	Not reported
Legal status:	Private

CVS PHARMACY # 10121 (Continued) **1016168175**

Owner/Operator Type: Operator
Owner/Op start date: 2013-05-26 00:00:00.
Owner/Op end date: Not reported

Owner/operator name: THE CONFERENCE CLAIMANT'S ENDOWMENT BOARD
Owner/operator address: WEST YOKUTS AVE, STE 3
STOCKTON, CA 95207
Owner/operator country: US
Owner/operator telephone: 209-472-7288
Owner/operator email: NICOLE.WILKINSON@CVSHEALTH.COM
Owner/operator fax: Not reported
Owner/operator extension: Not reported
Legal status: Private
Owner/Operator Type: Owner
Owner/Op start date: 2012-01-26 00:00:00.
Owner/Op end date: Not reported

Handler Activities Summary:
U.S. importer of hazardous waste: No
Mixed waste (haz. and radioactive): No
Recycler of hazardous waste: No
Transporter of hazardous waste: No
Treater, storer or disposer of HW: No
Underground injection activity: No
On-site burner exemption: No
Furnace exemption: No
Used oil fuel burner: No
Used oil processor: No
User oil refiner: No
Used oil fuel marketer to burner: No
Used oil Specification marketer: No
Used oil transfer facility: No
Used oil transporter: No

Historical Generators:
Date form received by agency: 2016-08-30 00:00:00.0
Site name: CVS PHARMACY #10121
Classification: Large Quantity Generator

Date form received by agency: 2013-06-19 00:00:00.0
Site name: CVS PHARMACY NO 10121
Classification: Large Quantity Generator

Hazardous Waste Summary:

. Waste code: 122
. Waste name: Alkaline solution without metals (pH > 12.5)

. Waste code: 141
. Waste name: Off-specification, aged, or surplus inorganics

. Waste code: 181
. Waste name: Other inorganic solid waste

. Waste code: 214
. Waste name: Unspecified solvent mixture

CVS PHARMACY # 10121 (Continued) **1016168175**

. Waste code: 311
. Waste name: Pharmaceutical waste

. Waste code: 331
. Waste name: Off-specification, aged, or surplus organics

. Waste code: 791
. Waste name: Liquids with pH < 2

. Waste code: D001
. Waste name: IGNITABLE WASTE

. Waste code: D002
. Waste name: CORROSIVE WASTE

. Waste code: D007
. Waste name: CHROMIUM

. Waste code: D009
. Waste name: MERCURY

. Waste code: D010
. Waste name: SELENIUM

. Waste code: D011
. Waste name: SILVER

. Waste code: D024
. Waste name: M-CRESOL

. Waste code: P001
. Waste name: 2H-1-BENZOPYRAN-2-ONE, 4-HYDROXY-3-(3-OXO-1-PHENYLBUTYL)-, & SALTS, WHEN PRESENT AT CONCENTRATIONS GREATER THAN 0.3% (OR) WARFARIN, & SALTS, WHEN PRESENT AT CONCENTRATIONS GREATER THAN 0.3%

. Waste code: P042
. Waste name: 1,2-BENZENEDIOL, 4-[1-HYDROXY-2-(METHYLAMINO)ETHYL]-, (R)- (OR) EPINEPHRINE

. Waste code: P075
. Waste name: NICOTINE, & SALTS (OR) PYRIDINE, 3-(1-METHYL-2-PYRROLIDINYL)-,(S)-, & SALTS

. Waste code: P081
. Waste name: 1,2,3-PROPANETRIOL, TRINITRATE (R) (OR) NITROGLYCERINE (R)

. Waste code: U002
. Waste name: 2-PROPANONE (I) (OR) ACETONE (I)

. Waste code: U034
. Waste name: ACETALDEHYDE, TRICHLORO- (OR) CHLORAL

. Waste code: U129
. Waste name: CYCLOHEXANE, 1,2,3,4,5,6-HEXACHLORO-, (1ALPHA, 2ALPHA, 3BETA, 4ALPHA, 5ALPHA, 6BETA)- (OR) LINDANE

. Waste code: U205

CVS PHARMACY # 10121 (Continued) **1016168175**

. Waste name: SELENIUM SULFIDE (OR) SELENIUM SULFIDE SES2 (R,T)

Biennial Reports:

Last Biennial Reporting Year: 2017

Annual Waste Handled:

Waste code: D001
Waste name: IGNITABLE HAZARDOUS WASTES ARE THOSE WASTES WHICH HAVE A FLASHPOINT OF LESS THAN 140 DEGREES FAHRENHEIT AS DETERMINED BY A PENSKY-MARTENS CLOSED CUP FLASH POINT TESTER. ANOTHER METHOD OF DETERMINING THE FLASH POINT OF A WASTE IS TO REVIEW THE MATERIAL SAFETY DATA SHEET, WHICH CAN BE OBTAINED FROM THE MANUFACTURER OR DISTRIBUTOR OF THE MATERIAL. LACQUER THINNER IS AN EXAMPLE OF A COMMONLY USED SOLVENT WHICH WOULD BE CONSIDERED AS IGNITABLE HAZARDOUS WASTE.
Amount (Lbs): 456

Waste code: D002
Waste name: A WASTE WHICH HAS A PH OF LESS THAN 2 OR GREATER THAN 12.5 IS CONSIDERED TO BE A CORROSIVE HAZARDOUS WASTE. SODIUM HYDROXIDE, A CAUSTIC SOLUTION WITH A HIGH PH, IS OFTEN USED BY INDUSTRIES TO CLEAN OR DEGREASE PARTS. HYDROCHLORIC ACID, A SOLUTION WITH A LOW PH, IS USED BY MANY INDUSTRIES TO CLEAN METAL PARTS PRIOR TO PAINTING. WHEN THESE CAUSTIC OR ACID SOLUTIONS BECOME CONTAMINATED AND MUST BE DISPOSED, THE WASTE WOULD BE A CORROSIVE HAZARDOUS WASTE.
Amount (Lbs): 24

Waste code: D007
Waste name: CHROMIUM
Amount (Lbs): 57

Waste code: D009
Waste name: MERCURY
Amount (Lbs): 333

Waste code: D010
Waste name: SELENIUM
Amount (Lbs): 57

Waste code: D024
Waste name: M-CRESOL
Amount (Lbs): 322

Waste code: P001
Waste name: 2H-1-BENZOPYRAN-2-ONE, 4-HYDROXY-3-(3-OXO-1-PHENYLBUTYL)-, & SALTS, WHEN PRESENT AT CONCENTRATIONS GREATER THAN 0.3%
Amount (Lbs): 13

Waste code: P075
Waste name: NICOTINE, & SALTS
Amount (Lbs): 8

Waste code: U002
Waste name: ACETONE (I)
Amount (Lbs): 273

Waste code: U129
Waste name: CYCLOHEXANE, 1,2,3,4,5,6-HEXACHLORO-,

CVS PHARMACY # 10121 (Continued) **1016168175**

(1ALPHA,2ALPHA,3BETA,4ALPHA,5ALPHA,6BETA)-
Amount (Lbs): 322

Waste code: U205
Waste name: SELENIUM SULFIDE
Amount (Lbs): 322

Facility Has Received Notices of Violations:
Regulation violated: Not reported
Area of violation: Generators - Records/Reporting
Date violation determined: 2019-02-19 00:00:00.0
Date achieved compliance: 2019-03-21 00:00:00.0
Violation lead agency: State
Enforcement action: Not reported
Enforcement action date: Not reported
Enf. disposition status: Not reported
Enf. disp. status date: Not reported
Enforcement lead agency: Not reported
Proposed penalty amount: Not reported
Final penalty amount: Not reported
Paid penalty amount: Not reported

Regulation violated: Not reported
Area of violation: Generators - Pre-transport
Date violation determined: 2019-02-19 00:00:00.0
Date achieved compliance: 2019-03-21 00:00:00.0
Violation lead agency: State
Enforcement action: Not reported
Enforcement action date: Not reported
Enf. disposition status: Not reported
Enf. disp. status date: Not reported
Enforcement lead agency: Not reported
Proposed penalty amount: Not reported
Final penalty amount: Not reported
Paid penalty amount: Not reported

Regulation violated: Not reported
Area of violation: Generators - Pre-transport
Date violation determined: 2017-02-15 00:00:00.0
Date achieved compliance: 2017-02-15 00:00:00.0
Violation lead agency: State
Enforcement action: Not reported
Enforcement action date: Not reported
Enf. disposition status: Not reported
Enf. disp. status date: Not reported
Enforcement lead agency: Not reported
Proposed penalty amount: Not reported
Final penalty amount: Not reported
Paid penalty amount: Not reported

Evaluation Action Summary:
Evaluation date: 2019-02-19 00:00:00.0
Evaluation: COMPLIANCE EVALUATION INSPECTION ON-SITE
Area of violation: Generators - Records/Reporting
Date achieved compliance: 2019-03-21 00:00:00.0

CVS PHARMACY # 10121 (Continued) **1016168175**

Evaluation lead agency: State

Evaluation date: 2019-02-19 00:00:00.0
Evaluation: COMPLIANCE EVALUATION INSPECTION ON-SITE
Area of violation: Generators - Pre-transport
Date achieved compliance: 2019-03-21 00:00:00.0
Evaluation lead agency: State

Evaluation date: 2018-02-20 00:00:00.0
Evaluation: COMPLIANCE EVALUATION INSPECTION ON-SITE
Area of violation: Not reported
Date achieved compliance: Not reported
Evaluation lead agency: State

Evaluation date: 2017-02-15 00:00:00.0
Evaluation: COMPLIANCE EVALUATION INSPECTION ON-SITE
Area of violation: Generators - Pre-transport
Date achieved compliance: 2017-02-15 00:00:00.0
Evaluation lead agency: State

FINDS:
Registry ID: 110055523349

Click Here:

Environmental Interest/Information System:
RCRAInfo is a national information system that supports the Resource Conservation and Recovery Act (RCRA) program through the tracking of events and activities related to facilities that generate, transport, and treat, store, or dispose of hazardous waste. RCRAInfo allows RCRA program staff to track the notification, permit, compliance, and corrective action activities required under RCRA.
STATE MASTER
HAZARDOUS WASTE BIENNIAL REPORTER

Click this hyperlink while viewing on your computer to access additional FINDS: detail in the EDR Site Report.

ECHO:
Envid: 1016168175
Registry ID: 110055523349
DFR URL: http://echo.epa.gov/detailed-facility-report?fid=110055523349
Name: CVS PHARMACY # 10121
Address: 2655 TELEGRAPH AVE
City,State,Zip: BERKELEY, CA 94705

71
South
1/8-1/4
0.244 mi.
1287 ft.

AMY & ZACH STAUFFER
2511 DERBY ST.
BERKELEY, CA 94705

RCRA NonGen / NLR **1025828887**
CAC003008441

Relative:
Lower

Actual:
240 ft.

RCRA NonGen / NLR:
Date form received by agency: 2019-04-03 00:00:00.0
Facility name: AMY & ZACH STAUFFER
Facility address: 2511 DERBY ST.
BERKELEY, CA 94705
EPA ID: CAC003008441
Contact: AMY & ZACH STAUFFER

AMY & ZACH STAUFFER (Continued) **1025828887**

Contact address: 2511 DERBY ST.
BERKELEY, CA 94705
Contact country: Not reported
Contact telephone: 510-725-2245
Contact email: LILIAN.RAMOS@SYNERGYCOMPANIES.ORG
EPA Region: 09
Classification: Non-Generator
Description: Handler: Non-Generators do not presently generate hazardous waste

Owner/Operator Summary:
Owner/operator name: AMY & ZACH STAUFFER
Owner/operator address: 2511 DERBY ST.
BERKELEY, CA 94705
Owner/operator country: Not reported
Owner/operator telephone: 510-725-2245
Owner/operator email: Not reported
Owner/operator fax: Not reported
Owner/operator extension: Not reported
Legal status: Other
Owner/Operator Type: Owner
Owner/Op start date: Not reported
Owner/Op end date: Not reported

Owner/operator name: AMY & ZACH STAUFFER
Owner/operator address: 2511 DERBY ST.
BERKELEY, CA 94705
Owner/operator country: Not reported
Owner/operator telephone: 510-725-2245
Owner/operator email: Not reported
Owner/operator fax: Not reported
Owner/operator extension: Not reported
Legal status: Other
Owner/Operator Type: Operator
Owner/Op start date: Not reported
Owner/Op end date: Not reported

Handler Activities Summary:
U.S. importer of hazardous waste: No
Mixed waste (haz. and radioactive): No
Recycler of hazardous waste: No
Transporter of hazardous waste: No
Treater, storer or disposer of HW: Yes
Underground injection activity: No
On-site burner exemption: No
Furnace exemption: No
Used oil fuel burner: No
Used oil processor: No
User oil refiner: No
Used oil fuel marketer to burner: No
Used oil Specification marketer: No
Used oil transfer facility: No
Used oil transporter: No

Violation Status: No violations found

R72 **TONY & JOHN'S FOREIGN CARS** **LUST** **S101306349**
SSW **2730 TELEGRAPH AVE** **HIST CORTESE** **N/A**
1/4-1/2 **BERKELEY, CA 94704**
0.361 mi.
1906 ft. **Site 1 of 2 in cluster R**

Relative:
Lower

Actual:
212 ft.

LUST:

Name:	TONY & JOHN'S FOREIGN CARS
Address:	2730 TELEGRAPH AVE
City,State,Zip:	BERKELEY, CA 94704
Lead Agency:	BERKELEY, CITY OF
Case Type:	LUST Cleanup Site
Geo Track:	http://geotracker.waterboards.ca.gov/profile_report.asp?global_id=T0600101375
Global Id:	T0600101375
Latitude:	37.860183
Longitude:	-122.259546
Status:	Completed - Case Closed
Status Date:	07/25/1994
Case Worker:	GAF
RB Case Number:	01-1490
Local Agency:	BERKELEY, CITY OF
File Location:	Not reported
Local Case Number:	01-1490
Potential Media Affect:	Soil
Potential Contaminants of Concern:	Gasoline
Site History:	Not reported

LUST:

Global Id:	T0600101375
Contact Type:	Local Agency Caseworker
Contact Name:	GEOFFERY FIEDLER
Organization Name:	BERKELEY, CITY OF
Address:	2118 MILVIA STREET 3RD FLOOR
City:	BERKELEY
Email:	gfiedler@ci.berkeley.ca.us
Phone Number:	Not reported

Global Id:	T0600101375
Contact Type:	Regional Board Caseworker
Contact Name:	Regional Water Board
Organization Name:	SAN FRANCISCO BAY RWQCB (REGION 2)
Address:	1515 CLAY ST SUITE 1400
City:	OAKLAND
Email:	Not reported
Phone Number:	Not reported

LUST:

Global Id:	T0600101375
Action Type:	Other
Date:	12/11/1986
Action:	Leak Discovery

Global Id:	T0600101375
Action Type:	Other
Date:	12/11/1986
Action:	Leak Stopped

Global Id:	T0600101375
Action Type:	Other

TONY & JOHN'S FOREIGN CARS (Continued) **S101306349**

Date: 12/11/1986
Action: Leak Reported

LUST:
Global Id: T0600101375
Status: Open - Case Begin Date
Status Date: 12/11/1986

Global Id: T0600101375
Status: Open - Site Assessment
Status Date: 06/19/1987

Global Id: T0600101375
Status: Open - Site Assessment
Status Date: 12/07/1987

Global Id: T0600101375
Status: Completed - Case Closed
Status Date: 07/25/1994

HIST CORTESE:
edr_fname: TONY & JOHN'S FOREIGN CAR
edr_fadd1: 2730 TELEGRAPH
City,State,Zip: BERKELEY, CA
Region: CORTESE
Facility County Code: 1
Reg By: LTNKA
Reg Id: 01-1490

R73 **TONY & JOHNS FOREIGN CAR SERVICE** **RCRA-SQG 1000439463**
SSW **2730 TELEGRAPH AVE** **LUST CAD982525040**
1/4-1/2 **BERKELEY, CA 94705** **SWEEPS UST**
0.361 mi. **HIST UST**
1906 ft. **Site 2 of 2 in cluster R** **FINDS**
ECHO
Relative: Lower **Cortese**
HAZNET
Actual: 212 ft. **HWTS**

RCRA-SQG:
Date form received by agency: 1996-09-01 00:00:00.0
Facility name: TONY & JOHNS FOREIGN CAR SERVICE
Facility address: 2730 TELEGRAPH AVE
BERKELEY, CA 94705
EPA ID: CAD982525040
Contact: Not reported
Contact address: Not reported
Not reported
Contact country: US
Contact telephone: Not reported
Contact email: Not reported
EPA Region: 09
Classification: Small Small Quantity Generator
Description: Handler: generates more than 100 and less than 1000 kg of hazardous waste during any calendar month and accumulates less than 6000 kg of hazardous waste at any time; or generates 100 kg or less of hazardous

TONY & JOHNS FOREIGN CAR SERVICE (Continued) **1000439463**

waste during any calendar month, and accumulates more than 1000 kg of hazardous waste at any time

Owner/Operator Summary:

Owner/operator name:	SPAMPINATO JUAN
Owner/operator address:	NOT REQUIRED
	NOT REQUIRED, ME 99999
Owner/operator country:	Not reported
Owner/operator telephone:	415-555-1212
Owner/operator email:	Not reported
Owner/operator fax:	Not reported
Owner/operator extension:	Not reported
Legal status:	Private
Owner/Operator Type:	Owner
Owner/Op start date:	Not reported
Owner/Op end date:	Not reported

Owner/operator name:	NOT REQUIRED
Owner/operator address:	NOT REQUIRED
	NOT REQUIRED, ME 99999
Owner/operator country:	Not reported
Owner/operator telephone:	415-555-1212
Owner/operator email:	Not reported
Owner/operator fax:	Not reported
Owner/operator extension:	Not reported
Legal status:	Private
Owner/Operator Type:	Operator
Owner/Op start date:	Not reported
Owner/Op end date:	Not reported

Handler Activities Summary:

U.S. importer of hazardous waste:	No
Mixed waste (haz. and radioactive):	No
Recycler of hazardous waste:	No
Transporter of hazardous waste:	No
Treater, storer or disposer of HW:	No
Underground injection activity:	No
On-site burner exemption:	No
Furnace exemption:	No
Used oil fuel burner:	No
Used oil processor:	No
User oil refiner:	No
Used oil fuel marketer to burner:	No
Used oil Specification marketer:	No
Used oil transfer facility:	No
Used oil transporter:	No

Historical Generators:

Date form received by agency:	1989-06-09 00:00:00.0
Site name:	TONY & JOHNS FOREIGN CAR SERVICE
Classification:	Large Quantity Generator
Violation Status:	No violations found

LUST REG 2:

Region:	2

TONY & JOHNS FOREIGN CAR SERVICE (Continued) **1000439463**

Facility Id: 01-1490
Facility Status: Case Closed
Case Number: 01-1490
How Discovered: Tank Closure
Leak Cause: Structure Failure
Leak Source: Tank
Date Leak Confirmed: Not reported
Oversight Program: LUST
Prelim. Site Assesment Wokplan Submitted: 6/19/1987
Preliminary Site Assesment Began: 12/7/1987
Pollution Characterization Began: Not reported
Pollution Remediation Plan Submitted: Not reported
Date Remediation Action Underway: Not reported
Date Post Remedial Action Monitoring Began: Not reported

SWEEPS UST:
Name: TONY AND JOHN'S FOREIGN CARS S
Address: 2730 TELEGRAPH AVE
City: BERKELEY
Status: Not reported
Comp Number: 67779
Number: Not reported
Board Of Equalization: Not reported
Referral Date: Not reported
Action Date: Not reported
Created Date: Not reported
Owner Tank Id: Not reported
SWRCB Tank Id: 01-020-067779-000001
Tank Status: Not reported
Capacity: Not reported
Active Date: Not reported
Tank Use: OIL
STG: WASTE
Content: WASTE OIL
Number Of Tanks: 1

HIST UST:
Name: TONY AND JOHN'S FOREIGN CARS S
Address: 2730 TELEGRAPH AVE
City,State,Zip: BERKELEY, CA 94705
File Number: Not reported
URL: Not reported
Region: STATE
Facility ID: 00000067779
Facility Type: Other
Other Type: AUTO REPAIRS
Contact Name: JOHN SPAMPINATO
Telephone: 4155491345
Owner Name: JUAN ANTONIO SPAMPINATO
Owner Address: 1555 MARIN AVE
Owner City,St,Zip: ALBANY, CA 94707
Total Tanks: 0001

Tank Num: 001
Container Num: 000 000 64
Year Installed: Not reported

TONY & JOHNS FOREIGN CAR SERVICE (Continued) **1000439463**

Tank Capacity: 00000000
Tank Used for: WASTE
Type of Fuel: 5
Container Construction Thickness: X
Leak Detection: None

FINDS:
Registry ID: 110002842363

Click Here:

Environmental Interest/Information System:
California Hazardous Waste Tracking System - Datamart (HWTS-DATAMART) provides California with information on hazardous waste shipments for generators, transporters, and treatment, storage, and disposal facilities.
RCRAInfo is a national information system that supports the Resource Conservation and Recovery Act (RCRA) program through the tracking of events and activities related to facilities that generate, transport, and treat, store, or dispose of hazardous waste. RCRAInfo allows RCRA program staff to track the notification, permit, compliance, and corrective action activities required under RCRA.
STATE MASTER

Click this hyperlink while viewing on your computer to access additional FINDS: detail in the EDR Site Report.

ECHO:
Envid: 1000439463
Registry ID: 110002842363
DFR URL: http://echo.epa.gov/detailed-facility-report?fid=110002842363
Name: TONY & JOHNS FOREIGN CAR SERVICE
Address: 2730 TELEGRAPH AVE
City,State,Zip: BERKELEY, CA 94705

CORTESE:
Name: TONY & JOHN'S FOREIGN CARS
Address: 2730 TELEGRAPH AVE
City,State,Zip: BERKELEY, CA 94704
Region: CORTESE
Envirostor Id: Not reported
Global ID: T0600101375
Site/Facility Type: LUST CLEANUP SITE
Cleanup Status: COMPLETED - CASE CLOSED
Status Date: Not reported
Site Code: Not reported
Latitude: Not reported
Longitude: Not reported
Owner: Not reported
Enf Type: Not reported
Swat R: Not reported
Flag: active
Order No: Not reported
Waste Discharge System No: Not reported
Effective Date: Not reported
Region 2: Not reported
WID Id: Not reported

TONY & JOHNS FOREIGN CAR SERVICE (Continued) **1000439463**

Solid Waste Id No: Not reported
Waste Management Uit Name: Not reported
File Name: Active Open

HAZNET:
Name: TONY & JOHNS FOREIGN CAR SERVICE
Address: 2730 TELEGRAPH AVE
Address 2: Not reported
City,State,Zip: BERKELEY, CA 947050000
Contact: JOHN SPAMPINATO
Telephone: 5105243219
Mailing Name: Not reported
Mailing Address: 2730 TELEGRAPH AVE

Year: 2000
Gepaid: CAD982525040
TSD EPA ID: CAD009452657
CA Waste Code: 343 - Unspecified organic liquid mixture
Disposal Method: R01 - Recycler
Tons: 0.34

Year: 1999
Gepaid: CAD982525040
TSD EPA ID: CAD009452657
CA Waste Code: 343 - Unspecified organic liquid mixture
Disposal Method: R01 - Recycler
Tons: 0.34

Year: 1998
Gepaid: CAD982525040
TSD EPA ID: CAD009452657
CA Waste Code: 343 - Unspecified organic liquid mixture
Disposal Method: R01 - Recycler
Tons: 0.68

Year: 1997
Gepaid: CAD982525040
TSD EPA ID: CAD009452657
CA Waste Code: 343 - Unspecified organic liquid mixture
Disposal Method: R01 - Recycler
Tons: 0.986

Year: 1996
Gepaid: CAD982525040
TSD EPA ID: CAD009452657
CA Waste Code: 343 - Unspecified organic liquid mixture
Disposal Method: R01 - Recycler
Tons: 0.629

Year: 1995
Gepaid: CAD982525040
TSD EPA ID: CAD009452657
CA Waste Code: 343 - Unspecified organic liquid mixture
Disposal Method: R01 - Recycler
Tons: 1.02

Year: 1994

TONY & JOHNS FOREIGN CAR SERVICE (Continued) **1000439463**

Gepaid:	CAD982525040
TSD EPA ID:	CAD009452657
CA Waste Code:	343 - Unspecified organic liquid mixture
Disposal Method:	R01 - Recycler
Tons:	0.646
Year:	1993
Gepaid:	CAD982525040
TSD EPA ID:	CAD009452657
CA Waste Code:	343 - Unspecified organic liquid mixture
Disposal Method:	R01 - Recycler
Tons:	0.306
Year:	1992
Gepaid:	CAD982525040
TSD EPA ID:	CAD009452657
CA Waste Code:	343 - Unspecified organic liquid mixture
Disposal Method:	R01 - Recycler
Tons:	1.0216
Year:	1991
Gepaid:	CAD982525040
TSD EPA ID:	CAD009452657
CA Waste Code:	343 - Unspecified organic liquid mixture
Disposal Method:	R01 - Recycler
Tons:	0.3961

Click this hyperlink while viewing on your computer to access
4 additional CA HAZNET: record(s) in the EDR Site Report.

Additional Info:

Year:	1994
Gen EPA ID:	CAD982525040
Shipment Date:	19940819
Creation Date:	10/17/1995 0:00:00
Receipt Date:	19940819
Manifest ID:	93405104
Trans EPA ID:	CAD981694664
Trans Name:	Not reported
Trans 2 EPA ID:	Not reported
Trans 2 Name:	Not reported
TSDF EPA ID:	CAD009452657
Trans Name:	Not reported
TSDF Alt EPA ID:	Not reported
TSDF Alt Name:	Not reported
Waste Code Description:	343 - Unspecified organic liquid mixture
RCRA Code:	Not reported
Meth Code:	R01 - Recycler
Quantity Tons:	0.306
Waste Quantity:	90
Quantity Unit:	G
Additional Code 1:	Not reported
Additional Code 2:	Not reported
Additional Code 3:	Not reported
Additional Code 4:	Not reported

TONY & JOHNS FOREIGN CAR SERVICE (Continued) **1000439463**

Additional Code 5:	Not reported
Shipment Date:	19940228
Creation Date:	9/15/1995 0:00:00
Receipt Date:	19940302
Manifest ID:	93083427
Trans EPA ID:	CAD981694664
Trans Name:	Not reported
Trans 2 EPA ID:	Not reported
Trans 2 Name:	Not reported
TSDF EPA ID:	CAD009452657
Trans Name:	Not reported
TSDF Alt EPA ID:	CAD009452657
TSDF Alt Name:	Not reported
Waste Code Description:	343 - Unspecified organic liquid mixture
RCRA Code:	Not reported
Meth Code:	R01 - Recycler
Quantity Tons:	0.34
Waste Quantity:	100
Quantity Unit:	G
Additional Code 1:	Not reported
Additional Code 2:	Not reported
Additional Code 3:	Not reported
Additional Code 4:	Not reported
Additional Code 5:	Not reported

Additional Info:

Year:	1997
Gen EPA ID:	CAD982525040
Shipment Date:	19971231
Creation Date:	7/23/1998 0:00:00
Receipt Date:	19980102
Manifest ID:	96875208
Trans EPA ID:	CAD981694664
Trans Name:	Not reported
Trans 2 EPA ID:	Not reported
Trans 2 Name:	Not reported
TSDF EPA ID:	CAD009452657
Trans Name:	Not reported
TSDF Alt EPA ID:	Not reported
TSDF Alt Name:	Not reported
Waste Code Description:	343 - Unspecified organic liquid mixture
RCRA Code:	Not reported
Meth Code:	R01 - Recycler
Quantity Tons:	0.306
Waste Quantity:	90
Quantity Unit:	G
Additional Code 1:	Not reported
Additional Code 2:	Not reported
Additional Code 3:	Not reported
Additional Code 4:	Not reported
Additional Code 5:	Not reported
Shipment Date:	19970807
Creation Date:	12/4/1997 0:00:00
Receipt Date:	19970808

TONY & JOHNS FOREIGN CAR SERVICE (Continued) **1000439463**

Manifest ID:	96752594
Trans EPA ID:	CAD981694664
Trans Name:	Not reported
Trans 2 EPA ID:	Not reported
Trans 2 Name:	Not reported
TSDF EPA ID:	CAD009452657
Trans Name:	Not reported
TSDF Alt EPA ID:	Not reported
TSDF Alt Name:	Not reported
Waste Code Description:	343 - Unspecified organic liquid mixture
RCRA Code:	Not reported
Meth Code:	R01 - Recycler
Quantity Tons:	0.34
Waste Quantity:	100
Quantity Unit:	G
Additional Code 1:	Not reported
Additional Code 2:	Not reported
Additional Code 3:	Not reported
Additional Code 4:	Not reported
Additional Code 5:	Not reported

Shipment Date:	19970225
Creation Date:	5/30/1997 0:00:00
Receipt Date:	19970226
Manifest ID:	96750820
Trans EPA ID:	CAD981694664
Trans Name:	Not reported
Trans 2 EPA ID:	Not reported
Trans 2 Name:	Not reported
TSDF EPA ID:	CAD009452657
Trans Name:	Not reported
TSDF Alt EPA ID:	Not reported
TSDF Alt Name:	Not reported
Waste Code Description:	343 - Unspecified organic liquid mixture
RCRA Code:	Not reported
Meth Code:	R01 - Recycler
Quantity Tons:	0.34
Waste Quantity:	100
Quantity Unit:	G
Additional Code 1:	Not reported
Additional Code 2:	Not reported
Additional Code 3:	Not reported
Additional Code 4:	Not reported
Additional Code 5:	Not reported

Additional Info:

Year:	1996
Gen EPA ID:	CAD982525040

Shipment Date:	19961010
Creation Date:	5/20/1997 0:00:00
Receipt Date:	19961010
Manifest ID:	96277194
Trans EPA ID:	CAD981694664
Trans Name:	Not reported
Trans 2 EPA ID:	Not reported
Trans 2 Name:	Not reported

TONY & JOHNS FOREIGN CAR SERVICE (Continued) **1000439463**

TSDF EPA ID:	CAD009452657
Trans Name:	Not reported
TSDF Alt EPA ID:	Not reported
TSDF Alt Name:	Not reported
Waste Code Description:	343 - Unspecified organic liquid mixture
RCRA Code:	Not reported
Meth Code:	R01 - Recycler
Quantity Tons:	0.34
Waste Quantity:	100
Quantity Unit:	G
Additional Code 1:	Not reported
Additional Code 2:	Not reported
Additional Code 3:	Not reported
Additional Code 4:	Not reported
Additional Code 5:	Not reported

Shipment Date:	19960523
Creation Date:	5/20/1997 0:00:00
Receipt Date:	19960523
Manifest ID:	95801039
Trans EPA ID:	CAD981694664
Trans Name:	Not reported
Trans 2 EPA ID:	Not reported
Trans 2 Name:	Not reported
TSDF EPA ID:	CAD009452657
Trans Name:	Not reported
TSDF Alt EPA ID:	Not reported
TSDF Alt Name:	Not reported
Waste Code Description:	343 - Unspecified organic liquid mixture
RCRA Code:	Not reported
Meth Code:	R01 - Recycler
Quantity Tons:	0.289
Waste Quantity:	85
Quantity Unit:	G
Additional Code 1:	Not reported
Additional Code 2:	Not reported
Additional Code 3:	Not reported
Additional Code 4:	Not reported
Additional Code 5:	Not reported

Additional Info:

Year:	1995
Gen EPA ID:	CAD982525040

Shipment Date:	19951229
Creation Date:	10/10/1996 0:00:00
Receipt Date:	19951229
Manifest ID:	95316712
Trans EPA ID:	CAD981694664
Trans Name:	Not reported
Trans 2 EPA ID:	Not reported
Trans 2 Name:	Not reported
TSDF EPA ID:	CAD009452657
Trans Name:	Not reported
TSDF Alt EPA ID:	Not reported
TSDF Alt Name:	Not reported
Waste Code Description:	343 - Unspecified organic liquid mixture

TONY & JOHNS FOREIGN CAR SERVICE (Continued) **1000439463**

RCRA Code:	Not reported
Meth Code:	R01 - Recycler
Quantity Tons:	0.34
Waste Quantity:	100
Quantity Unit:	G
Additional Code 1:	Not reported
Additional Code 2:	Not reported
Additional Code 3:	Not reported
Additional Code 4:	Not reported
Additional Code 5:	Not reported
Shipment Date:	19950726
Creation Date:	7/26/1996 0:00:00
Receipt Date:	19950813
Manifest ID:	95318669
Trans EPA ID:	CAD981694664
Trans Name:	Not reported
Trans 2 EPA ID:	Not reported
Trans 2 Name:	Not reported
TSDF EPA ID:	CAD009452657
Trans Name:	Not reported
TSDF Alt EPA ID:	Not reported
TSDF Alt Name:	Not reported
Waste Code Description:	343 - Unspecified organic liquid mixture
RCRA Code:	Not reported
Meth Code:	R01 - Recycler
Quantity Tons:	0.34
Waste Quantity:	100
Quantity Unit:	G
Additional Code 1:	Not reported
Additional Code 2:	Not reported
Additional Code 3:	Not reported
Additional Code 4:	Not reported
Additional Code 5:	Not reported
Shipment Date:	19950214
Creation Date:	10/20/1995 0:00:00
Receipt Date:	19950214
Manifest ID:	95318325
Trans EPA ID:	CAD981694664
Trans Name:	Not reported
Trans 2 EPA ID:	Not reported
Trans 2 Name:	Not reported
TSDF EPA ID:	CAD009452657
Trans Name:	Not reported
TSDF Alt EPA ID:	Not reported
TSDF Alt Name:	Not reported
Waste Code Description:	343 - Unspecified organic liquid mixture
RCRA Code:	Not reported
Meth Code:	R01 - Recycler
Quantity Tons:	0.34
Waste Quantity:	100
Quantity Unit:	G
Additional Code 1:	Not reported
Additional Code 2:	Not reported
Additional Code 3:	Not reported
Additional Code 4:	Not reported

TONY & JOHNS FOREIGN CAR SERVICE (Continued) **1000439463**

Additional Code 5: Not reported

Additional Info:
Year: 2000
Gen EPA ID: CAD982525040

Shipment Date: 20000118
Creation Date: 3/22/2000 0:00:00
Receipt Date: 20000118
Manifest ID: 99819332
Trans EPA ID: CAD009452657
Trans Name: Not reported
Trans 2 EPA ID: Not reported
Trans 2 Name: Not reported
TSDF EPA ID: CAD009452657
Trans Name: Not reported
TSDF Alt EPA ID: Not reported
TSDF Alt Name: Not reported
Waste Code Description: 343 - Unspecified organic liquid mixture
RCRA Code: Not reported
Meth Code: R01 - Recycler
Quantity Tons: 0.34
Waste Quantity: 100
Quantity Unit: G
Additional Code 1: Not reported
Additional Code 2: Not reported
Additional Code 3: Not reported
Additional Code 4: Not reported
Additional Code 5: Not reported

Additional Info:
Year: 1998
Gen EPA ID: CAD982525040

Shipment Date: 19980923
Creation Date: 11/19/1998 0:00:00
Receipt Date: 19980923
Manifest ID: 98054481
Trans EPA ID: CAD981694664
Trans Name: Not reported
Trans 2 EPA ID: Not reported
Trans 2 Name: Not reported
TSDF EPA ID: CAD009452657
Trans Name: Not reported
TSDF Alt EPA ID: Not reported
TSDF Alt Name: Not reported
Waste Code Description: 343 - Unspecified organic liquid mixture
RCRA Code: Not reported
Meth Code: R01 - Recycler
Quantity Tons: 0.34
Waste Quantity: 100
Quantity Unit: G
Additional Code 1: Not reported
Additional Code 2: Not reported
Additional Code 3: Not reported
Additional Code 4: Not reported

TONY & JOHNS FOREIGN CAR SERVICE (Continued) **1000439463**

Additional Code 5:	Not reported
Shipment Date:	19980420
Creation Date:	5/26/1998 0:00:00
Receipt Date:	19980420
Manifest ID:	96875815
Trans EPA ID:	CAD981694664
Trans Name:	Not reported
Trans 2 EPA ID:	Not reported
Trans 2 Name:	Not reported
TSDF EPA ID:	CAD009452657
Trans Name:	Not reported
TSDF Alt EPA ID:	Not reported
TSDF Alt Name:	Not reported
Waste Code Description:	343 - Unspecified organic liquid mixture
RCRA Code:	Not reported
Meth Code:	R01 - Recycler
Quantity Tons:	0.34
Waste Quantity:	100
Quantity Unit:	G
Additional Code 1:	Not reported
Additional Code 2:	Not reported
Additional Code 3:	Not reported
Additional Code 4:	Not reported
Additional Code 5:	Not reported

Additional Info:

Year:	1993
Gen EPA ID:	CAD982525040
Shipment Date:	19931111
Creation Date:	9/14/1995 0:00:00
Receipt Date:	19931130
Manifest ID:	93078541
Trans EPA ID:	CAD981694664
Trans Name:	Not reported
Trans 2 EPA ID:	Not reported
Trans 2 Name:	Not reported
TSDF EPA ID:	CAD009452657
Trans Name:	Not reported
TSDF Alt EPA ID:	Not reported
TSDF Alt Name:	Not reported
Waste Code Description:	343 - Unspecified organic liquid mixture
RCRA Code:	Not reported
Meth Code:	R01 - Recycler
Quantity Tons:	0.306
Waste Quantity:	90
Quantity Unit:	G
Additional Code 1:	Not reported
Additional Code 2:	Not reported
Additional Code 3:	Not reported
Additional Code 4:	Not reported
Additional Code 5:	Not reported

Additional Info:

Year:	1999

TONY & JOHNS FOREIGN CAR SERVICE (Continued) **1000439463**

Gen EPA ID:	CAD982525040
Shipment Date:	19990423
Creation Date:	6/10/1999 0:00:00
Receipt Date:	19990426
Manifest ID:	98886531
Trans EPA ID:	CAD009452657
Trans Name:	Not reported
Trans 2 EPA ID:	Not reported
Trans 2 Name:	Not reported
TSDF EPA ID:	CAD009452657
Trans Name:	Not reported
TSDF Alt EPA ID:	Not reported
TSDF Alt Name:	Not reported
Waste Code Description:	343 - Unspecified organic liquid mixture
RCRA Code:	Not reported
Meth Code:	R01 - Recycler
Quantity Tons:	0.34
Waste Quantity:	100
Quantity Unit:	G
Additional Code 1:	Not reported
Additional Code 2:	Not reported
Additional Code 3:	Not reported
Additional Code 4:	Not reported
Additional Code 5:	Not reported

HWTS:

Name:	TONY & JOHNS FOREIGN CAR SERVICE
Address:	2730 TELEGRAPH AVE
Address 2:	Not reported
City,State,Zip:	BERKELEY, CA 947050000
EPA ID:	CAD982525040
Inactive Date:	01/05/2011
Create Date:	06/29/1990
Last Act Date:	03/24/2011
Mailing Name:	Not reported
Mailing Address:	2730 TELEGRAPH AVE
Mailing Address 2:	Not reported
Mailing City,State,Zip:	BERKELEY, CA 947051131
Owner Name:	JUAN A SPAMPINATO
Owner Address:	2730 TELEGRAPH AVE
Owner Address 2:	Not reported
Owner City,State,Zip:	BERKELEY, CA 947051131
Contact Name:	JOHN SPAMPINATO
Contact Address:	2730 TELEGRAPH AVE
Contact Address 2:	Not reported
City,State,Zip:	BERKELEY, CA 947051131

NAICS:

EPA ID:	CAD982525040
Create Date:	2011-01-05 09:03:39
NAICS Code:	99999
NAICS Description:	Not Otherwise Specified
Issued EPA ID Date:	1990-06-29 00:00:00
Inactive Date:	2011-01-05 00:00:00
Facility Name:	TONY & JOHNS FOREIGN CAR SERVICE
Facility Address:	2730 TELEGRAPH AVE

TONY & JOHNS FOREIGN CAR SERVICE (Continued) **1000439463**

Facility Address 2: Not reported
Facility City: BERKELEY
Facility County: 01
Facility State: CA
Facility Zip: 947050000

74
South
1/4-1/2
0.378 mi.
1995 ft.

WILLARD SCHOOL
2425 STUART ST
BERKELEY, CA 94704

LUST **S102441280**
Cortese **N/A**
HIST CORTESE
CERS

Relative:
Lower

Actual:
222 ft.

LUST REG 2:
Region: 2
Facility Id: 01-1982
Facility Status: Case Closed
Case Number: 01-1982
How Discovered: Tank Closure
Leak Cause: Structure Failure
Leak Source: Tank
Date Leak Confirmed: 1/25/1996
Oversight Program: LUST
Prelim. Site Assesment Wokplan Submitted: Not reported
Preliminary Site Assesment Began: Not reported
Pollution Characterization Began: Not reported
Pollution Remediation Plan Submitted: Not reported
Date Remediation Action Underway: Not reported
Date Post Remedial Action Monitoring Began: Not reported

LUST:
Name: WILLARD SCHOOL
Address: 2425 STUART ST
City,State,Zip: BERKELEY, CA 94704
Lead Agency: SAN FRANCISCO BAY RWQCB (REGION 2)
Case Type: LUST Cleanup Site
Geo Track: http://geotracker.waterboards.ca.gov/profile_report.asp?global_id=T0600101831
Global Id: T0600101831
Latitude: 37.8596141
Longitude: -122.2586631
Status: Completed - Case Closed
Status Date: 06/25/1999
Case Worker: UUU
RB Case Number: 01-1982
Local Agency: BERKELEY, CITY OF
File Location: Not reported
Local Case Number: 01-1982
Potential Media Affect: Under Investigation
Potential Contaminants of Concern: Gasoline
Site History: Not reported

LUST:
Global Id: T0600101831
Contact Type: Local Agency Caseworker
Contact Name: GEOFFERY FIEDLER
Organization Name: BERKELEY, CITY OF
Address: 2118 MILVIA STREET 3RD FLOOR
City: BERKELEY

WILLARD SCHOOL (Continued) **S102441280**

Email: gfiedler@ci.berkeley.ca.us
Phone Number: Not reported

Global Id: T0600101831
Contact Type: Regional Board Caseworker
Contact Name: Regional Water Board
Organization Name: SAN FRANCISCO BAY RWQCB (REGION 2)
Address: 1515 CLAY ST SUITE 1400
City: OAKLAND
Email: Not reported
Phone Number: Not reported

LUST:
Global Id: T0600101831
Action Type: Other
Date: 01/07/1992
Action: Leak Discovery

Global Id: T0600101831
Action Type: Other
Date: 01/07/1992
Action: Leak Stopped

Global Id: T0600101831
Action Type: Other
Date: 01/07/1992
Action: Leak Reported

LUST:
Global Id: T0600101831
Status: Open - Case Begin Date
Status Date: 01/07/1992

Global Id: T0600101831
Status: Open - Site Assessment
Status Date: 01/25/1996

Global Id: T0600101831
Status: Completed - Case Closed
Status Date: 06/25/1999

CORTESE:
Name: WILLARD SCHOOL
Address: 2425 STUART ST
City,State,Zip: BERKELEY, CA 94704
Region: CORTESE
Envirostor Id: Not reported
Global ID: T0600101831
Site/Facility Type: LUST CLEANUP SITE
Cleanup Status: COMPLETED - CASE CLOSED
Status Date: Not reported
Site Code: Not reported
Latitude: Not reported
Longitude: Not reported
Owner: Not reported

WILLARD SCHOOL (Continued) **S102441280**

Enf Type:	Not reported
Swat R:	Not reported
Flag:	active
Order No:	Not reported
Waste Discharge System No:	Not reported
Effective Date:	Not reported
Region 2:	Not reported
WID Id:	Not reported
Solid Waste Id No:	Not reported
Waste Management Uit Name:	Not reported
File Name:	Active Open

HIST CORTESE:

edr_fname:	WILLARD SCHOOL
edr_fadd1:	2425 STUART
City,State,Zip:	BERKELEY, CA 94704
Region:	CORTESE
Facility County Code:	1
Reg By:	LTNKA
Reg Id:	01-1982

CERS:

Name:	WILLARD SCHOOL
Address:	2425 STUART ST
City,State,Zip:	BERKELEY, CA 94704
Site ID:	218770
CERS ID:	T0600101831
CERS Description:	Leaking Underground Storage Tank Cleanup Site

Affiliation:

Affiliation Type Desc:	Local Agency Caseworker
Entity Name:	GEOFFERY FIEDLER - BERKELEY, CITY OF
Entity Title:	Not reported
Affiliation Address:	2118 MILVIA STREET 3RD FLOOR
Affiliation City:	BERKELEY
Affiliation State:	CA
Affiliation Country:	Not reported
Affiliation Zip:	Not reported
Affiliation Phone:	Not reported

Affiliation Type Desc:	Regional Board Caseworker
Entity Name:	Regional Water Board - SAN FRANCISCO BAY RWQCB (REGION 2)
Entity Title:	Not reported
Affiliation Address:	1515 CLAY ST SUITE 1400
Affiliation City:	OAKLAND
Affiliation State:	CA
Affiliation Country:	Not reported
Affiliation Zip:	Not reported
Affiliation Phone:	Not reported

S75 **COMMERCIAL PROPERTY** **LUST** **S106447799**
WSW **2201 DWIGHT WAY** **Cortese** **N/A**
1/4-1/2 **BERKELEY, CA 94704** **NPDES**
0.391 mi. **CIWQS**
2065 ft. **Site 1 of 2 in cluster S** **CERS**

Relative:
Lower

Actual:
192 ft.

LUST:

Name:	COMMERCIAL PROPERTY
Address:	2201 DWIGHT WAY
City,State,Zip:	BERKELEY, CA 94704
Lead Agency:	BERKELEY, CITY OF
Case Type:	LUST Cleanup Site
Geo Track:	http://geotracker.waterboards.ca.gov/profile_report.asp?global_id=T0600109784
Global Id:	T0600109784
Latitude:	37.864248
Longitude:	-122.265261
Status:	Completed - Case Closed
Status Date:	03/08/2004
Case Worker:	RS
RB Case Number:	Not reported
Local Agency:	BERKELEY, CITY OF
File Location:	Local Agency
Local Case Number:	Dwight2201
Potential Media Affect:	Other Groundwater (uses other than drinking water)
Potential Contaminants of Concern:	Gasoline
Site History:	Not reported

LUST:

Global Id:	T0600109784
Contact Type:	Local Agency Caseworker
Contact Name:	GEOFFERY FIEDLER
Organization Name:	BERKELEY, CITY OF
Address:	2118 MILVIA STREET 3RD FLOOR
City:	BERKELEY
Email:	gfiedler@ci.berkeley.ca.us
Phone Number:	Not reported

LUST:

Global Id:	T0600109784
Action Type:	Other
Date:	10/06/2003
Action:	Leak Discovery
Global Id:	T0600109784
Action Type:	REMEDIATION
Date:	06/01/1984
Action:	Not reported
Global Id:	T0600109784
Action Type:	Other
Date:	06/01/1984
Action:	Leak Stopped
Global Id:	T0600109784
Action Type:	Other
Date:	10/06/2003
Action:	Leak Reported
Global Id:	T0600109784

COMMERCIAL PROPERTY (Continued) **S106447799**

Action Type:	ENFORCEMENT
Date:	10/02/2014
Action:	Meeting
Global Id:	T0600109784
Action Type:	ENFORCEMENT
Date:	10/30/2014
Action:	Technical Correspondence / Assistance / Other
Global Id:	T0600109784
Action Type:	ENFORCEMENT
Date:	01/01/2003
Action:	File Review - Closure
Global Id:	T0600109784
Action Type:	RESPONSE
Date:	09/24/2014
Action:	Unknown
Global Id:	T0600109784
Action Type:	ENFORCEMENT
Date:	10/15/2014
Action:	Email Correspondence
Global Id:	T0600109784
Action Type:	ENFORCEMENT
Date:	12/17/2014
Action:	Other Report
Global Id:	T0600109784
Action Type:	ENFORCEMENT
Date:	11/05/2014
Action:	Staff Letter
Global Id:	T0600109784
Action Type:	ENFORCEMENT
Date:	03/08/2004
Action:	Closure/No Further Action Letter
Global Id:	T0600109784
Action Type:	RESPONSE
Date:	09/24/2014
Action:	Correspondence
Global Id:	T0600109784
Action Type:	RESPONSE
Date:	08/13/2014
Action:	Unauthorized Release Form
Global Id:	T0600109784
Action Type:	RESPONSE
Date:	10/06/2003
Action:	Soil and Water Investigation Report
Global Id:	T0600109784
Action Type:	ENFORCEMENT
Date:	12/29/2014

COMMERCIAL PROPERTY (Continued) **S106447799**

Action: Staff Letter

Global Id: T0600109784
Action Type: RESPONSE
Date: 09/01/2014
Action: Other Report / Document

Global Id: T0600109784
Action Type: RESPONSE
Date: 10/16/2003
Action: Request for Closure

LUST:
Global Id: T0600109784
Status: Open - Case Begin Date
Status Date: 06/01/1984

Global Id: T0600109784
Status: Open - Site Assessment
Status Date: 03/07/2004

Global Id: T0600109784
Status: Completed - Case Closed
Status Date: 03/08/2004

CORTESE:
Name: COMMERCIAL PROPERTY
Address: 2201 DWIGHT WAY
City,State,Zip: BERKELEY, CA 94704
Region: CORTESE
Envirostor Id: Not reported
Global ID: T0600109784
Site/Facility Type: LUST CLEANUP SITE
Cleanup Status: COMPLETED - CASE CLOSED
Status Date: Not reported
Site Code: Not reported
Latitude: Not reported
Longitude: Not reported
Owner: Not reported
Enf Type: Not reported
Swat R: Not reported
Flag: active
Order No: Not reported
Waste Discharge System No: Not reported
Effective Date: Not reported
Region 2: Not reported
WID Id: Not reported
Solid Waste Id No: Not reported
Waste Management Uit Name: Not reported
File Name: Active Open

NPDES:
Name: GARDEN VILLAGE
Address: 2201 DWIGHT WAY
City,State,Zip: BERKELEY, CA 94704

COMMERCIAL PROPERTY (Continued) **S106447799**

Facility Status:	Not reported
NPDES Number:	Not reported
Region:	Not reported
Agency Number:	Not reported
Regulatory Measure ID:	Not reported
Place ID:	Not reported
Order Number:	Not reported
WDID:	2 01C370939
Regulatory Measure Type:	Construction
Program Type:	Not reported
Adoption Date Of Regulatory Measure:	Not reported
Effective Date Of Regulatory Measure:	Not reported
Termination Date Of Regulatory Measure:	Not reported
Expiration Date Of Regulatory Measure:	Not reported
Discharge Address:	Not reported
Discharge Name:	Not reported
Discharge City:	Not reported
Discharge State:	Not reported
Discharge Zip:	Not reported
Status:	Terminated
Status Date:	12/13/2016
Operator Name:	Nautilus Group Incorporated
Operator Address:	2201 Dwight Way
Operator City:	Berkeley
Operator State:	California
Operator Zip:	94704

NPDES as of 03/2018:

NPDES Number:	CAS000002
Status:	Terminated
Agency Number:	0
Region:	2
Regulatory Measure ID:	448169
Order Number:	2009-0009-DWQ
Regulatory Measure Type:	Enrollee
Place ID:	Not reported
WDID:	2 01C370939
Program Type:	Construction
Adoption Date Of Regulatory Measure:	Not reported
Effective Date Of Regulatory Measure:	09/22/2014
Expiration Date Of Regulatory Measure:	Not reported
Termination Date Of Regulatory Measure:	09/30/2016
Discharge Name:	Nautilus Group Incorporated
Discharge Address:	2201 Dwight Way
Discharge City:	Berkeley
Discharge State:	California
Discharge Zip:	94704
Received Date:	Not reported
Processed Date:	Not reported
Status:	Not reported
Status Date:	Not reported
Place Size:	Not reported
Place Size Unit:	Not reported
Contact:	Not reported
Contact Title:	Not reported
Contact Phone:	Not reported
Contact Phone Ext:	Not reported
Contact Email:	Not reported

COMMERCIAL PROPERTY (Continued) **S106447799**

Operator Name:	Not reported
Operator Address:	Not reported
Operator City:	Not reported
Operator State:	Not reported
Operator Zip:	Not reported
Operator Contact:	Not reported
Operator Contact Title:	Not reported
Operator Contact Phone:	Not reported
Operator Contact Phone Ext:	Not reported
Operator Contact Email:	Not reported
Operator Type:	Not reported
Developer:	Not reported
Developer Address:	Not reported
Developer City:	Not reported
Developer State:	Not reported
Developer Zip:	Not reported
Developer Contact:	Not reported
Developer Contact Title:	Not reported
Constype Linear Utility Ind:	Not reported
Emergency Phone:	Not reported
Emergency Phone Ext:	Not reported
Constype Above Ground Ind:	Not reported
Constype Below Ground Ind:	Not reported
Constype Cable Line Ind:	Not reported
Constype Comm Line Ind:	Not reported
Constype Commertial Ind:	Not reported
Constype Electrical Line Ind:	Not reported
Constype Gas Line Ind:	Not reported
Constype Industrial Ind:	Not reported
Constype Other Description:	Not reported
Constype Other Ind:	Not reported
Constype Recons Ind:	Not reported
Constype Residential Ind:	Not reported
Constype Transport Ind:	Not reported
Constype Utility Description:	Not reported
Constype Utility Ind:	Not reported
Constype Water Sewer Ind:	Not reported
Dir Discharge Uswater Ind:	Not reported
Receiving Water Name:	Not reported
Certifier:	Not reported
Certifier Title:	Not reported
Certification Date:	Not reported
Primary Sic:	Not reported
Secondary Sic:	Not reported
Tertiary Sic:	Not reported
NPDES Number:	Not reported
Status:	Not reported
Agency Number:	Not reported
Region:	2
Regulatory Measure ID:	448169
Order Number:	Not reported
Regulatory Measure Type:	Construction
Place ID:	Not reported
WDID:	2 01C370939
Program Type:	Not reported
Adoption Date Of Regulatory Measure:	Not reported

COMMERCIAL PROPERTY (Continued) **S106447799**

Effective Date Of Regulatory Measure:	Not reported
Expiration Date Of Regulatory Measure:	Not reported
Termination Date Of Regulatory Measure:	09/30/2016
Discharge Name:	Not reported
Discharge Address:	Not reported
Discharge City:	Not reported
Discharge State:	Not reported
Discharge Zip:	Not reported
Received Date:	09/16/2014
Processed Date:	09/22/2014
Status:	Terminated
Status Date:	12/13/2016
Place Size:	.7
Place Size Unit:	Acres
Contact:	Thor Hoskins
Contact Title:	Not reported
Contact Phone:	440-812-4473
Contact Phone Ext:	Not reported
Contact Email:	thoskins@nautilusgrp.com
Operator Name:	Nautilus Group Incorporated
Operator Address:	2201 Dwight Way
Operator City:	Berkeley
Operator State:	California
Operator Zip:	94704
Operator Contact:	Thor Hoskins
Operator Contact Title:	Not reported
Operator Contact Phone:	440-812-4473
Operator Contact Phone Ext:	Not reported
Operator Contact Email:	thoskins@nautilusgrp.com
Operator Type:	Private Business
Developer:	Nautilus Group Incorporated
Developer Address:	2201 Dwight Way
Developer City:	Berkeley
Developer State:	California
Developer Zip:	94704
Developer Contact:	Thor Hoskins
Developer Contact Title:	Not reported
Constype Linear Utility Ind:	N
Emergency Phone:	Not reported
Emergency Phone Ext:	Not reported
Constype Above Ground Ind:	N
Constype Below Ground Ind:	N
Constype Cable Line Ind:	N
Constype Comm Line Ind:	N
Constype Commertial Ind:	N
Constype Electrical Line Ind:	N
Constype Gas Line Ind:	N
Constype Industrial Ind:	N
Constype Other Description:	Not reported
Constype Other Ind:	N
Constype Recons Ind:	N
Constype Residential Ind:	Y
Constype Transport Ind:	N
Constype Utility Description:	Not reported
Constype Utility Ind:	N
Constype Water Sewer Ind:	N
Dir Discharge Uswater Ind:	N

COMMERCIAL PROPERTY (Continued) **S106447799**

Receiving Water Name:	San Francisco Bay
Certifier:	Thor Hoskins
Certifier Title:	Project Superintendent
Certification Date:	16-SEP-14
Primary Sic:	Not reported
Secondary Sic:	Not reported
Tertiary Sic:	Not reported

CIWQS:

Name:	GARDEN VILLAGE
Address:	2201 DWIGHT WAY
City,State,Zip:	BERKELEY, CA 94704
Agency:	Nautilus Group Incorporated
Agency Address:	2201 Dwight Way, Berkeley, CA 94704
Place/Project Type:	Construction - Residential
SIC/NAICS:	Not reported
Region:	2
Program:	CONSTW
Regulatory Measure Status:	Terminated
Regulatory Measure Type:	Storm water construction
Order Number:	2009-0009-DWQ
WDID:	2 01C370939
NPDES Number:	CAS000002
Adoption Date:	Not reported
Effective Date:	09/22/2014
Termination Date:	09/30/2016
Expiration/Review Date:	Not reported
Design Flow:	Not reported
Major/Minor:	Not reported
Complexity:	Not reported
TTWQ:	Not reported
Enforcement Actions within 5 years:	0
Violations within 5 years:	0
Latitude:	37.864507
Longitude:	-122.264955

CERS:

Name:	COMMERCIAL PROPERTY
Address:	2201 DWIGHT WAY
City,State,Zip:	BERKELEY, CA 94704
Site ID:	212792
CERS ID:	T0600109784
CERS Description:	Leaking Underground Storage Tank Cleanup Site

Affiliation:

Affiliation Type Desc:	Local Agency Caseworker
Entity Name:	GEOFFERY FIEDLER - BERKELEY, CITY OF
Entity Title:	Not reported
Affiliation Address:	2118 MILVIA STREET 3RD FLOOR
Affiliation City:	BERKELEY
Affiliation State:	CA
Affiliation Country:	Not reported
Affiliation Zip:	Not reported
Affiliation Phone:	Not reported

T76
West
1/4-1/2
0.410 mi.
2165 ft.

Relative:
Lower

Actual:
197 ft.

SHELL
2200 DURANT AVE
BERKELEY, CA 94704

Site 1 of 3 in cluster T

Database(s): LUST, SWEEPS UST, CA FID UST, Cortese, HAZNET, HIST CORTESE, CERS, HWTS

EDR ID Number: S101580136
EPA ID Number: N/A

LUST REG 2:

Region:	2
Facility Id:	01-1343
Facility Status:	Post remedial action monitoring
Case Number:	011343
How Discovered:	Tank Closure
Leak Cause:	Structure Failure
Leak Source:	Tank
Date Leak Confirmed:	Not reported
Oversight Program:	LUST
Prelim. Site Assesment Wokplan Submitted:	Not reported
Preliminary Site Assesment Began:	9/16/1988
Pollution Characterization Began:	2/17/1989
Pollution Remediation Plan Submitted:	Not reported
Date Remediation Action Underway:	4/27/1994
Date Post Remedial Action Monitoring Began:	1/2/1965

LUST:

Name:	SHELL
Address:	2200 DURANT AVE
City,State,Zip:	BERKELEY, CA 94704
Lead Agency:	SWRCB
Case Type:	LUST Cleanup Site
Geo Track:	http://geotracker.waterboards.ca.gov/profile_report.asp?global_id=T0600101238
Global Id:	T0600101238
Latitude:	37.866946
Longitude:	-122.264843
Status:	Completed - Case Closed
Status Date:	03/28/2013
Case Worker:	MC
RB Case Number:	01-1343
Local Agency:	BERKELEY, CITY OF
File Location:	Local Agency
Local Case Number:	TT011343
Potential Media Affect:	Other Groundwater (uses other than drinking water)
Potential Contaminants of Concern:	Diesel, Gasoline
Site History:	Offsite impacts from petroleum products in soil or groundwater is limited to close proximity to the property. Heallth or environmental concerns are not evident for surrounding uses. No Further Action is proposed by the local agency, pending public notification issued March 28, 2013.

LUST:

Global Id:	T0600101238
Contact Type:	Local Agency Caseworker
Contact Name:	GEOFFERY FIEDLER
Organization Name:	BERKELEY, CITY OF
Address:	2118 MILVIA STREET 3RD FLOOR
City:	BERKELEY
Email:	gfiedler@ci.berkeley.ca.us

SHELL (Continued) **S101580136**

Phone Number: Not reported

Global Id: T0600101238
Contact Type: Regional Board Caseworker
Contact Name: MATTHEW COHEN
Organization Name: SWRCB
Address: 1001 I Street
City: SACRAMENTO
Email: mcohen@waterboards.ca.gov
Phone Number: 9163415751

LUST:
Global Id: T0600101238
Action Type: Other
Date: 02/14/1983
Action: Leak Discovery

Global Id: T0600101238
Action Type: Other
Date: 02/14/1983
Action: Leak Stopped

Global Id: T0600101238
Action Type: REMEDIATION
Date: 04/27/1994
Action: Soil Vapor Extraction (SVE)

Global Id: T0600101238
Action Type: ENFORCEMENT
Date: 03/28/2013
Action: Notification - Public Notice of Case Closure

Global Id: T0600101238
Action Type: Other
Date: 02/14/1983
Action: Leak Reported

Global Id: T0600101238
Action Type: ENFORCEMENT
Date: 06/03/2013
Action: Closure/No Further Action Letter

Global Id: T0600101238
Action Type: ENFORCEMENT
Date: 02/17/1993
Action: 13267 Requirement

Global Id: T0600101238
Action Type: ENFORCEMENT
Date: 03/28/2013
Action: Notification - Public Notice of Case Closure

Global Id: T0600101238
Action Type: RESPONSE
Date: 02/20/2013
Action: CAP/RAP - Other Report

SHELL (Continued) **S101580136**

Global Id: T0600101238
Action Type: Other
Date: 07/01/1989
Action: Leak Began

LUST:
Global Id: T0600101238
Status: Open - Verification Monitoring
Status Date: 01/02/1965

Global Id: T0600101238
Status: Open - Case Begin Date
Status Date: 02/14/1983

Global Id: T0600101238
Status: Open - Site Assessment
Status Date: 09/16/1988

Global Id: T0600101238
Status: Open - Site Assessment
Status Date: 02/17/1989

Global Id: T0600101238
Status: Open - Remediation
Status Date: 04/27/1994

Global Id: T0600101238
Status: Completed - Case Closed
Status Date: 03/28/2013

Global Id: T0600101238
Status: Open - Eligible for Closure
Status Date: 03/28/2013

SWEEPS UST:
Name: XTRA OIL COMPANY
Address: 2200 DURANT AVE
City: BERKELEY
Status: Not reported
Comp Number: 11
Number: Not reported
Board Of Equalization: Not reported
Referral Date: Not reported
Action Date: Not reported
Created Date: Not reported
Owner Tank Id: Not reported
SWRCB Tank Id: 01-020-000011-000001
Tank Status: Not reported
Capacity: 5000
Active Date: Not reported
Tank Use: M.V. FUEL
STG: PRODUCT
Content: LEADED
Number Of Tanks: 4

SHELL (Continued) **S101580136**

Name: XTRA OIL COMPANY
Address: 2200 DURANT AVE
City: BERKELEY
Status: Not reported
Comp Number: 11
Number: Not reported
Board Of Equalization: Not reported
Referral Date: Not reported
Action Date: Not reported
Created Date: Not reported
Owner Tank Id: Not reported
SWRCB Tank Id: 01-020-000011-000002
Tank Status: Not reported
Capacity: 7500
Active Date: Not reported
Tank Use: M.V. FUEL
STG: PRODUCT
Content: REG UNLEADED
Number Of Tanks: Not reported

Name: XTRA OIL COMPANY
Address: 2200 DURANT AVE
City: BERKELEY
Status: Not reported
Comp Number: 11
Number: Not reported
Board Of Equalization: Not reported
Referral Date: Not reported
Action Date: Not reported
Created Date: Not reported
Owner Tank Id: Not reported
SWRCB Tank Id: 01-020-000011-000003
Tank Status: Not reported
Capacity: 8000
Active Date: Not reported
Tank Use: M.V. FUEL
STG: PRODUCT
Content: REG UNLEADED
Number Of Tanks: Not reported

Name: XTRA OIL COMPANY
Address: 2200 DURANT AVE
City: BERKELEY
Status: Not reported
Comp Number: 11
Number: Not reported
Board Of Equalization: Not reported
Referral Date: Not reported
Action Date: Not reported
Created Date: Not reported
Owner Tank Id: Not reported
SWRCB Tank Id: 01-020-000011-000004
Tank Status: Not reported
Capacity: 5000
Active Date: Not reported
Tank Use: M.V. FUEL
STG: PRODUCT

SHELL (Continued) **S101580136**

Content: LEADED
Number Of Tanks: Not reported

CA FID UST:
Facility ID: 01001455
Regulated By: UTNKI
Regulated ID: Not reported
Cortese Code: Not reported
SIC Code: Not reported
Facility Phone: 4158452073
Mail To: Not reported
Mailing Address: 2200 DURANT AVE
Mailing Address 2: Not reported
Mailing City,St,Zip: BERKELEY 94704
Contact: Not reported
Contact Phone: Not reported
DUNs Number: Not reported
NPDES Number: Not reported
EPA ID: Not reported
Comments: Not reported
Status: Inactive

CORTESE:
Name: SHELL
Address: 2200 DURANT AVE
City,State,Zip: BERKELEY, CA 94704
Region: CORTESE
Envirostor Id: Not reported
Global ID: T0600101238
Site/Facility Type: LUST CLEANUP SITE
Cleanup Status: COMPLETED - CASE CLOSED
Status Date: Not reported
Site Code: Not reported
Latitude: Not reported
Longitude: Not reported
Owner: Not reported
Enf Type: Not reported
Swat R: Not reported
Flag: active
Order No: Not reported
Waste Discharge System No: Not reported
Effective Date: Not reported
Region 2: Not reported
WID Id: Not reported
Solid Waste Id No: Not reported
Waste Management Uit Name: Not reported
File Name: Active Open

HAZNET:
Name: CAMPUS MINI MART
Address: 2200 DURANT AVE
Address 2: Not reported
City,State,Zip: BERKELEY, CA 94704
Contact: HUE LY OR NICKIE LY
Telephone: 5106490281
Mailing Name: Not reported

SHELL (Continued) **S101580136**

Mailing Address: 2200 DURANT AVE

Year: 2016
Gepaid: CAL000275725
TSD EPA ID: UTD981552177
CA Waste Code: 213 - Hydrocarbon solvents (benzene, hexane, Stoddard, Etc.)
Disposal Method: H040 - Incineration--Thermal Destruction Other Than Use As A Fuel
Tons: 0.2

HIST CORTESE:
edr_fname: SHELL
edr_fadd1: 2200 DURANT
City,State,Zip: BERKELEY, CA 94704
Region: CORTESE
Facility County Code: 1
Reg By: LTNKA
Reg Id: 01-1343

CERS:
Name: SHELL
Address: 2200 DURANT AVE
City,State,Zip: BERKELEY, CA 94704
Site ID: 255046
CERS ID: T0600101238
CERS Description: Leaking Underground Storage Tank Cleanup Site

Affiliation:
Affiliation Type Desc: Local Agency Caseworker
Entity Name: GEOFFERY FIEDLER - BERKELEY, CITY OF
Entity Title: Not reported
Affiliation Address: 2118 MILVIA STREET 3RD FLOOR
Affiliation City: BERKELEY
Affiliation State: CA
Affiliation Country: Not reported
Affiliation Zip: Not reported
Affiliation Phone: Not reported

Affiliation Type Desc: Regional Board Caseworker
Entity Name: MATTHEW COHEN - SWRCB
Entity Title: Not reported
Affiliation Address: 1001 I Street
Affiliation City: SACRAMENTO
Affiliation State: CA
Affiliation Country: Not reported
Affiliation Zip: Not reported
Affiliation Phone: 9163415751

HWTS:
Name: CAMPUS MINI MART
Address: 2200 DURANT AVE
Address 2: Not reported
City,State,Zip: BERKELEY, CA 94704
EPA ID: CAL000275725
Inactive Date: Not reported

SHELL (Continued) **S101580136**

Create Date:	10/24/2003
Last Act Date:	09/12/2019
Mailing Name:	Not reported
Mailing Address:	2200 DURANT AVE
Mailing Address 2:	Not reported
Mailing City,State,Zip:	BERKELEY, CA 947041512
Owner Name:	HUE LY OR NICKIE LY
Owner Address:	2200 DURANT AVE
Owner Address 2:	Not reported
Owner City,State,Zip:	BERKELEY, CA 947041512
Contact Name:	HUE LY OR NICKIE LY
Contact Address:	2200 DURANT AVE
Contact Address 2:	Not reported
City,State,Zip:	BERKELEY, CA 947041521

NAICS:

EPA ID:	CAL000275725
Create Date:	2003-10-24 16:16:13
NAICS Code:	44719
NAICS Description:	Other Gasoline Stations
Issued EPA ID Date:	2003-10-24 16:16:13
Inactive Date:	Not reported
Facility Name:	CAMPUS MINI MART
Facility Address:	2200 DURANT AVE
Facility Address 2:	Not reported
Facility City:	BERKELEY
Facility County:	01
Facility State:	CA
Facility Zip:	94704

S77 **UNKNOWN** **LUST** **S106162532**
WSW **2167-2183 DWIGHT WY** **Cortese** **N/A**
1/4-1/2 **BERKELEY, CA** **CERS**
0.436 mi.
2303 ft. **Site 2 of 2 in cluster S**

Relative:
Lower

Actual:
186 ft.

LUST REG 2:

Region:	2
Facility Id:	01-2511
Facility Status:	Case Closed
Case Number:	02-400-01
How Discovered:	Tank Closure
Leak Cause:	UNK
Leak Source:	UNK
Date Leak Confirmed:	10/24/2000
Oversight Program:	LUST
Prelim. Site Assesment Wokplan Submitted:	Not reported
Preliminary Site Assesment Began:	Not reported
Pollution Characterization Began:	Not reported
Pollution Remediation Plan Submitted:	Not reported
Date Remediation Action Underway:	Not reported
Date Post Remedial Action Monitoring Began:	Not reported

LUST:

Name:	UNKNOWN
Address:	2167-2183 DWIGHT WY
City,State,Zip:	BERKELEY, CA

UNKNOWN (Continued) **S106162532**

Lead Agency: BERKELEY, CITY OF
Case Type: LUST Cleanup Site
Geo Track: http://geotracker.waterboards.ca.gov/profile_report.asp?global_id=T0600191731
Global Id: T0600191731
Latitude: 37.864327
Longitude: -122.26605
Status: Completed - Case Closed
Status Date: 11/08/2000
Case Worker: GAF
RB Case Number: 01-2511
Local Agency: BERKELEY, CITY OF
File Location: Not reported
Local Case Number: 02-400-01
Potential Media Affect: Under Investigation
Potential Contaminants of Concern: Gasoline
Site History: Not reported

LUST:
Global Id: T0600191731
Contact Type: Local Agency Caseworker
Contact Name: GEOFFERY FIEDLER
Organization Name: BERKELEY, CITY OF
Address: 2118 MILVIA STREET 3RD FLOOR
City: BERKELEY
Email: gfiedler@ci.berkeley.ca.us
Phone Number: Not reported

Global Id: T0600191731
Contact Type: Regional Board Caseworker
Contact Name: Regional Water Board
Organization Name: SAN FRANCISCO BAY RWQCB (REGION 2)
Address: 1515 CLAY ST SUITE 1400
City: OAKLAND
Email: Not reported
Phone Number: Not reported

LUST:
Global Id: T0600191731
Action Type: Other
Date: 01/01/2000
Action: Leak Reported

LUST:
Global Id: T0600191731
Status: Open - Case Begin Date
Status Date: 01/01/2000

Global Id: T0600191731
Status: Open - Site Assessment
Status Date: 10/24/2000

Global Id: T0600191731
Status: Completed - Case Closed
Status Date: 11/08/2000

UNKNOWN (Continued) **S106162532**

CORTESE:

Name:	UNKNOWN
Address:	2167-2183 DWIGHT WY
City,State,Zip:	BERKELEY, CA
Region:	CORTESE
Envirostor Id:	Not reported
Global ID:	T0600191731
Site/Facility Type:	LUST CLEANUP SITE
Cleanup Status:	COMPLETED - CASE CLOSED
Status Date:	Not reported
Site Code:	Not reported
Latitude:	Not reported
Longitude:	Not reported
Owner:	Not reported
Enf Type:	Not reported
Swat R:	Not reported
Flag:	active
Order No:	Not reported
Waste Discharge System No:	Not reported
Effective Date:	Not reported
Region 2:	Not reported
WID Id:	Not reported
Solid Waste Id No:	Not reported
Waste Management Uit Name:	Not reported
File Name:	Active Open

CERS:

Name:	UNKNOWN
Address:	2167-2183 DWIGHT WY
City,State,Zip:	BERKELEY, CA
Site ID:	211261
CERS ID:	T0600191731
CERS Description:	Leaking Underground Storage Tank Cleanup Site

Affiliation:

Affiliation Type Desc:	Regional Board Caseworker
Entity Name:	Regional Water Board - SAN FRANCISCO BAY RWQCB (REGION 2)
Entity Title:	Not reported
Affiliation Address:	1515 CLAY ST SUITE 1400
Affiliation City:	OAKLAND
Affiliation State:	CA
Affiliation Country:	Not reported
Affiliation Zip:	Not reported
Affiliation Phone:	Not reported

Affiliation Type Desc:	Local Agency Caseworker
Entity Name:	GEOFFERY FIEDLER - BERKELEY, CITY OF
Entity Title:	Not reported
Affiliation Address:	2118 MILVIA STREET 3RD FLOOR
Affiliation City:	BERKELEY
Affiliation State:	CA
Affiliation Country:	Not reported
Affiliation Zip:	Not reported
Affiliation Phone:	Not reported

T78
West
1/4-1/2
0.450 mi.
2375 ft.

2140 DURANT AVENUE
BERKELEY, CA 92661

Site 2 of 3 in cluster T

Notify 65 **S100226208**
N/A

Relative:
Lower

Actual:
191 ft.

NOTIFY 65:

Name:	Not reported
Address:	2140 DURANT AVENUE
City,State,Zip:	BERKELEY, CA 92661
Date Reported:	Not reported
Staff Initials:	Not reported
Board File Number:	Not reported
Facility Type:	Not reported
Discharge Date:	Not reported
Issue Date:	Not reported
Incident Description:	Not reported

T79
West
1/4-1/2
0.450 mi.
2375 ft.

GOSS ROSS DOYLE TRUST
2140 DURANT AVE
BERKELEY, CA 94709

Site 3 of 3 in cluster T

LUST **S102430896**
Cortese **N/A**
HIST CORTESE
CERS

Relative:
Lower

Actual:
191 ft.

LUST REG 2:

Region:	2
Facility Id:	01-0714
Facility Status:	Case Closed
Case Number:	01-0714
How Discovered:	Tank Closure
Leak Cause:	Structure Failure
Leak Source:	Tank
Date Leak Confirmed:	4/28/1990
Oversight Program:	LUST
Prelim. Site Assesment Wokplan Submitted:	Not reported
Preliminary Site Assesment Began:	Not reported
Pollution Characterization Began:	Not reported
Pollution Remediation Plan Submitted:	Not reported
Date Remediation Action Underway:	Not reported
Date Post Remedial Action Monitoring Began:	Not reported

LUST:

Name:	GOSS ROSS DOYLE TRUST
Address:	2140 DURANT AVE
City,State,Zip:	BERKELEY, CA 94709
Lead Agency:	SAN FRANCISCO BAY RWQCB (REGION 2)
Case Type:	LUST Cleanup Site
Geo Track:	http://geotracker.waterboards.ca.gov/profile_report.asp?global_id=T0600100658
Global Id:	T0600100658
Latitude:	37.866844
Longitude:	-122.266278
Status:	Completed - Case Closed
Status Date:	07/28/1999
Case Worker:	UUU
RB Case Number:	01-0714
Local Agency:	BERKELEY, CITY OF
File Location:	Not reported
Local Case Number:	01-0714
Potential Media Affect:	Other Groundwater (uses other than drinking water)

GOSS ROSS DOYLE TRUST (Continued) **S102430896**

Potential Contaminants of Concern: Waste Oil / Motor / Hydraulic / Lubricating
Site History: Not reported

LUST:
Global Id: T0600100658
Contact Type: Local Agency Caseworker
Contact Name: GEOFFERY FIEDLER
Organization Name: BERKELEY, CITY OF
Address: 2118 MILVIA STREET 3RD FLOOR
City: BERKELEY
Email: gfiedler@ci.berkeley.ca.us
Phone Number: Not reported

Global Id: T0600100658
Contact Type: Regional Board Caseworker
Contact Name: Regional Water Board
Organization Name: SAN FRANCISCO BAY RWQCB (REGION 2)
Address: 1515 CLAY ST SUITE 1400
City: OAKLAND
Email: Not reported
Phone Number: Not reported

LUST:
Global Id: T0600100658
Action Type: Other
Date: 03/03/1990
Action: Leak Discovery

Global Id: T0600100658
Action Type: Other
Date: 03/03/1990
Action: Leak Stopped

Global Id: T0600100658
Action Type: Other
Date: 03/03/1990
Action: Leak Reported

Global Id: T0600100658
Action Type: ENFORCEMENT
Date: 07/28/1999
Action: Closure/No Further Action Letter

LUST:
Global Id: T0600100658
Status: Open - Case Begin Date
Status Date: 03/03/1990

Global Id: T0600100658
Status: Open - Site Assessment
Status Date: 04/28/1990

Global Id: T0600100658
Status: Completed - Case Closed
Status Date: 07/28/1999

GOSS ROSS DOYLE TRUST (Continued) **S102430896**

CORTESE:

Name:	GOSS ROSS DOYLE TRUST
Address:	2140 DURANT AVE
City,State,Zip:	BERKELEY, CA 94709
Region:	CORTESE
Envirostor Id:	Not reported
Global ID:	T0600100658
Site/Facility Type:	LUST CLEANUP SITE
Cleanup Status:	COMPLETED - CASE CLOSED
Status Date:	Not reported
Site Code:	Not reported
Latitude:	Not reported
Longitude:	Not reported
Owner:	Not reported
Enf Type:	Not reported
Swat R:	Not reported
Flag:	active
Order No:	Not reported
Waste Discharge System No:	Not reported
Effective Date:	Not reported
Region 2:	Not reported
WID Id:	Not reported
Solid Waste Id No:	Not reported
Waste Management Uit Name:	Not reported
File Name:	Active Open

HIST CORTESE:

edr_fname:	GOSS ROSS DOYLE TRUST
edr_fadd1:	2140 DURANT
City,State,Zip:	BERKELEY, CA 94704
Region:	CORTESE
Facility County Code:	1
Reg By:	LTNKA
Reg Id:	01-0714

CERS:

Name:	GOSS ROSS DOYLE TRUST
Address:	2140 DURANT AVE
City,State,Zip:	BERKELEY, CA 94709
Site ID:	247770
CERS ID:	T0600100658
CERS Description:	Leaking Underground Storage Tank Cleanup Site

Affiliation:

Affiliation Type Desc:	Local Agency Caseworker
Entity Name:	GEOFFERY FIEDLER - BERKELEY, CITY OF
Entity Title:	Not reported
Affiliation Address:	2118 MILVIA STREET 3RD FLOOR
Affiliation City:	BERKELEY
Affiliation State:	CA
Affiliation Country:	Not reported
Affiliation Zip:	Not reported
Affiliation Phone:	Not reported

Affiliation Type Desc:	Regional Board Caseworker
Entity Name:	Regional Water Board - SAN FRANCISCO BAY RWQCB (REGION 2)

GOSS ROSS DOYLE TRUST (Continued) **S102430896**

Entity Title:	Not reported
Affiliation Address:	1515 CLAY ST SUITE 1400
Affiliation City:	OAKLAND
Affiliation State:	CA
Affiliation Country:	Not reported
Affiliation Zip:	Not reported
Affiliation Phone:	Not reported

U80 **JACKSON PROPERTY** **LUST** **S101293399**
West **2131 DURANT AVE** **Cortese** **N/A**
1/4-1/2 **BERKELEY, CA 94704** **HIST CORTESE**
0.465 mi. **CERS**
2455 ft. **Site 1 of 2 in cluster U**

Relative:
Lower

Actual:
190 ft.

LUST REG 2:

Region:	2
Facility Id:	01-0813
Facility Status:	Case Closed
Case Number:	01-0813
How Discovered:	Tank Closure
Leak Cause:	Structure Failure
Leak Source:	Tank
Date Leak Confirmed:	8/29/1991
Oversight Program:	LUST
Prelim. Site Assesment Wokplan Submitted:	Not reported
Preliminary Site Assesment Began:	Not reported
Pollution Characterization Began:	Not reported
Pollution Remediation Plan Submitted:	Not reported
Date Remediation Action Underway:	Not reported
Date Post Remedial Action Monitoring Began:	Not reported

LUST:

Name:	JACKSON PROPERTY
Address:	2131 DURANT AVE
City,State,Zip:	BERKELEY, CA 94704
Lead Agency:	BERKELEY, CITY OF
Case Type:	LUST Cleanup Site
Geo Track:	http://geotracker.waterboards.ca.gov/profile_report.asp?global_id=T0600100749
Global Id:	T0600100749
Latitude:	37.8668897
Longitude:	-122.2662753
Status:	Completed - Case Closed
Status Date:	09/29/1994
Case Worker:	GAF
RB Case Number:	01-0813
Local Agency:	BERKELEY, CITY OF
File Location:	Not reported
Local Case Number:	01-0813
Potential Media Affect:	Other Groundwater (uses other than drinking water)
Potential Contaminants of Concern:	Diesel
Site History:	Not reported

LUST:

Global Id:	T0600100749
Contact Type:	Local Agency Caseworker
Contact Name:	GEOFFERY FIEDLER
Organization Name:	BERKELEY, CITY OF

JACKSON PROPERTY (Continued) **S101293399**

Address: 2118 MILVIA STREET 3RD FLOOR
City: BERKELEY
Email: gfiedler@ci.berkeley.ca.us
Phone Number: Not reported

Global Id: T0600100749
Contact Type: Regional Board Caseworker
Contact Name: Regional Water Board
Organization Name: SAN FRANCISCO BAY RWQCB (REGION 2)
Address: 1515 CLAY ST SUITE 1400
City: OAKLAND
Email: Not reported
Phone Number: Not reported

LUST:
Global Id: T0600100749
Action Type: Other
Date: 07/02/1991
Action: Leak Discovery

Global Id: T0600100749
Action Type: RESPONSE
Date: 08/30/1991
Action: Other Report / Document

Global Id: T0600100749
Action Type: RESPONSE
Date: 06/29/1991
Action: Correspondence

Global Id: T0600100749
Action Type: RESPONSE
Date: 03/29/1989
Action: Soil and Water Investigation Report

Global Id: T0600100749
Action Type: Other
Date: 07/02/1991
Action: Leak Stopped

Global Id: T0600100749
Action Type: Other
Date: 07/02/1991
Action: Leak Reported

LUST:
Global Id: T0600100749
Status: Open - Case Begin Date
Status Date: 07/02/1991

Global Id: T0600100749
Status: Open - Site Assessment
Status Date: 08/29/1991

Global Id: T0600100749
Status: Completed - Case Closed

JACKSON PROPERTY (Continued) **S101293399**

Status Date: 09/29/1994

CORTESE:
Name: JACKSON PROPERTY
Address: 2131 DURANT AVE
City,State,Zip: BERKELEY, CA 94704
Region: CORTESE
Envirostor Id: Not reported
Global ID: T0600100749
Site/Facility Type: LUST CLEANUP SITE
Cleanup Status: COMPLETED - CASE CLOSED
Status Date: Not reported
Site Code: Not reported
Latitude: Not reported
Longitude: Not reported
Owner: Not reported
Enf Type: Not reported
Swat R: Not reported
Flag: active
Order No: Not reported
Waste Discharge System No: Not reported
Effective Date: Not reported
Region 2: Not reported
WID Id: Not reported
Solid Waste Id No: Not reported
Waste Management Uit Name: Not reported
File Name: Active Open

HIST CORTESE:
edr_fname: JACKSON PROPERTY
edr_fadd1: 2131 DURANT
City,State,Zip: BERKELEY, CA 94704
Region: CORTESE
Facility County Code: 1
Reg By: LTNKA
Reg Id: 01-0813

CERS:
Name: JACKSON PROPERTY
Address: 2131 DURANT AVE
City,State,Zip: BERKELEY, CA 94704
Site ID: 236611
CERS ID: T0600100749
CERS Description: Leaking Underground Storage Tank Cleanup Site

Affiliation:
Affiliation Type Desc: Local Agency Caseworker
Entity Name: GEOFFERY FIEDLER - BERKELEY, CITY OF
Entity Title: Not reported
Affiliation Address: 2118 MILVIA STREET 3RD FLOOR
Affiliation City: BERKELEY
Affiliation State: CA
Affiliation Country: Not reported
Affiliation Zip: Not reported
Affiliation Phone: Not reported

JACKSON PROPERTY (Continued) **S101293399**

Affiliation Type Desc:	Regional Board Caseworker
Entity Name:	Regional Water Board - SAN FRANCISCO BAY RWQCB (REGION 2)
Entity Title:	Not reported
Affiliation Address:	1515 CLAY ST SUITE 1400
Affiliation City:	OAKLAND
Affiliation State:	CA
Affiliation Country:	Not reported
Affiliation Zip:	Not reported
Affiliation Phone:	Not reported

U81 **PACIFIC BELL** **RCRA-LQG 1000250587**
WNW **2116 BANCROFT WAY** **LUST CAD054391776**
1/4-1/2 **BERKELEY, CA 94704** **SWEEPS UST**
0.486 mi. **HIST UST**
2564 ft. **Site 2 of 2 in cluster U** **CA FID UST**
FINDS
Relative: Lower **ECHO**
Cortese
Actual: 191 ft. **EMI**
HAZNET
HIST CORTESE
CERS
HWTS

RCRA-LQG:

Date form received by agency:	1990-04-09 00:00:00.0
Facility name:	PACIFIC BELL
Facility address:	2116 BANCROFT WAY BERKELEY, CA 94704
EPA ID:	CAD054391776
Mailing address:	2600 CAMINO RAMON ROOM 2E050 SAN RAMON, CA 94583
Contact:	CHERIE PACKER
Contact address:	Not reported Not reported
Contact country:	US
Contact telephone:	213-738-8454
Contact email:	Not reported
EPA Region:	09
Classification:	Large Quantity Generator
Description:	Handler: generates 1,000 kg or more of hazardous waste during any calendar month; or generates more than 1 kg of acutely hazardous waste during any calendar month; or generates more than 100 kg of any residue or contaminated soil, waste or other debris resulting from the cleanup of a spill, into or on any land or water, of acutely hazardous waste during any calendar month; or generates 1 kg or less of acutely hazardous waste during any calendar month, and accumulates more than 1 kg of acutely hazardous waste at any time; or generates 100 kg or less of any residue or contaminated soil, waste or other debris resulting from the cleanup of a spill, into or on any land or water, of acutely hazardous waste during any calendar month, and accumulates more than 100 kg of that material at any time

Owner/Operator Summary:

Owner/operator name:	THE PACIFIC TEL & TEL COMPANY
Owner/operator address:	NOT REQUIRED

PACIFIC BELL (Continued) **1000250587**

NOT REQUIRED, ME 99999
Owner/operator country: Not reported
Owner/operator telephone: 415-555-1212
Owner/operator email: Not reported
Owner/operator fax: Not reported
Owner/operator extension: Not reported
Legal status: Private
Owner/Operator Type: Owner
Owner/Op start date: Not reported
Owner/Op end date: Not reported

Handler Activities Summary:
U.S. importer of hazardous waste: No
Mixed waste (haz. and radioactive): No
Recycler of hazardous waste: No
Transporter of hazardous waste: No
Treater, storer or disposer of HW: No
Underground injection activity: No
On-site burner exemption: No
Furnace exemption: No
Used oil fuel burner: No
Used oil processor: No
User oil refiner: No
Used oil fuel marketer to burner: No
Used oil Specification marketer: No
Used oil transfer facility: No
Used oil transporter: No

Historical Generators:
Date form received by agency: 1981-01-09 00:00:00.0
Site name: PACIFIC BELL
Classification: Large Quantity Generator

Violation Status: No violations found

LUST REG 2:
Region: 2
Facility Id: 01-1110
Facility Status: Case Closed
Case Number: 01-1110
How Discovered: Tank Closure
Leak Cause: Structure Failure
Leak Source: Tank
Date Leak Confirmed: Not reported
Oversight Program: LUST
Prelim. Site Assesment Wokplan Submitted: Not reported
Preliminary Site Assesment Began: Not reported
Pollution Characterization Began: Not reported
Pollution Remediation Plan Submitted: Not reported
Date Remediation Action Underway: Not reported
Date Post Remedial Action Monitoring Began: Not reported

LUST:
Name: PACIFIC BELL
Address: 2116 BANCROFT WY
City,State,Zip: BERKELEY, CA 94704

PACIFIC BELL (Continued) **1000250587**

Lead Agency:	SAN FRANCISCO BAY RWQCB (REGION 2)
Case Type:	LUST Cleanup Site
Geo Track:	http://geotracker.waterboards.ca.gov/profile_report.asp?global_id=T0600101021
Global Id:	T0600101021
Latitude:	37.8676853
Longitude:	-122.2669311
Status:	Completed - Case Closed
Status Date:	06/25/1999
Case Worker:	UUU
RB Case Number:	01-1110
Local Agency:	BERKELEY, CITY OF
File Location:	Not reported
Local Case Number:	01-1110
Potential Media Affect:	Soil
Potential Contaminants of Concern:	Diesel
Site History:	Not reported

LUST:

Global Id:	T0600101021
Contact Type:	Local Agency Caseworker
Contact Name:	GEOFFERY FIEDLER
Organization Name:	BERKELEY, CITY OF
Address:	2118 MILVIA STREET 3RD FLOOR
City:	BERKELEY
Email:	gfiedler@ci.berkeley.ca.us
Phone Number:	Not reported

Global Id:	T0600101021
Contact Type:	Regional Board Caseworker
Contact Name:	Regional Water Board
Organization Name:	SAN FRANCISCO BAY RWQCB (REGION 2)
Address:	1515 CLAY ST SUITE 1400
City:	OAKLAND
Email:	Not reported
Phone Number:	Not reported

LUST:

Global Id:	T0600101021
Action Type:	ENFORCEMENT
Date:	06/25/1999
Action:	Closure/No Further Action Letter

Global Id:	T0600101021
Action Type:	Other
Date:	12/24/1985
Action:	Leak Discovery

Global Id:	T0600101021
Action Type:	Other
Date:	12/24/1985
Action:	Leak Stopped

Global Id:	T0600101021
Action Type:	Other
Date:	12/24/1985
Action:	Leak Reported

PACIFIC BELL (Continued) **1000250587**

LUST:
Global Id: T0600101021
Status: Open - Case Begin Date
Status Date: 12/24/1985

Global Id: T0600101021
Status: Completed - Case Closed
Status Date: 06/25/1999

SWEEPS UST:
Name: PACIFIC BELL
Address: 2116 BANCROFT WAY
City: BERKELEY
Status: Not reported
Comp Number: 57240
Number: Not reported
Board Of Equalization: 44-031914
Referral Date: Not reported
Action Date: Not reported
Created Date: Not reported
Owner Tank Id: Not reported
SWRCB Tank Id: 01-020-057240-000002
Tank Status: Not reported
Capacity: 7500
Active Date: Not reported
Tank Use: M.V. FUEL
STG: PRODUCT
Content: DIESEL
Number Of Tanks: 1

Name: PACIFIC BELL
Address: 2116 BANCROFT WAY
City: BERKELEY
Status: Active
Comp Number: 57240
Number: 1
Board Of Equalization: 44-031914
Referral Date: 08-25-93
Action Date: 08-25-93
Created Date: 02-29-88
Owner Tank Id: 128
SWRCB Tank Id: 01-020-057240-000001
Tank Status: A
Capacity: 6000
Active Date: 08-25-93
Tank Use: OIL
STG: P
Content: DIESEL
Number Of Tanks: 1

HIST UST:
Name: PACIFIC BELL (Q2-002)
Address: 2116 BANCROFT WAY
City,State,Zip: BERKELEY, CA 94704
File Number: 000361F0

PACIFIC BELL (Continued) **1000250587**

URL: http://geotracker.waterboards.ca.gov/ustpdfs/pdf/000361F0.pdf
Region: STATE
Facility ID: 00000057240
Facility Type: Other
Other Type: SIC 4800
Contact Name: E.J.KOEHLER
Telephone: 4155426758
Owner Name: PACIFIC BELL
Owner Address: 370 THIRD STREET
Owner City,St,Zip: SAN FRANCISCO, CA 94107
Total Tanks: 0002

Tank Num: 001
Container Num: D-78-6K
Year Installed: 1978
Tank Capacity: 00006000
Tank Used for: PRODUCT
Type of Fuel: DIESEL
Container Construction Thickness: Not reported
Leak Detection: None

Tank Num: 002
Container Num: D-68-75C
Year Installed: 1968
Tank Capacity: 00007500
Tank Used for: PRODUCT
Type of Fuel: DIESEL
Container Construction Thickness: Not reported
Leak Detection: None

Click here for Geo Tracker PDF:

CA FID UST:
Facility ID: 01003152
Regulated By: UTNKA
Regulated ID: CAD054391
Cortese Code: Not reported
SIC Code: Not reported
Facility Phone: 4156447904
Mail To: Not reported
Mailing Address: 2600 CAMINO RAMON
Mailing Address 2: Not reported
Mailing City,St,Zip: BERKELEY 94704
Contact: Not reported
Contact Phone: Not reported
DUNs Number: Not reported
NPDES Number: Not reported
EPA ID: Not reported
Comments: Not reported
Status: Active

FINDS:
Registry ID: 110002649689

Click Here:

PACIFIC BELL (Continued) **1000250587**

Environmental Interest/Information System:
AIR EMISSIONS CLASSIFICATION UNKNOWN
California Hazardous Waste Tracking System - Datamart (HWTS-DATAMART) provides California with information on hazardous waste shipments for generators, transporters, and treatment, storage, and disposal facilities.
RCRAInfo is a national information system that supports the Resource Conservation and Recovery Act (RCRA) program through the tracking of events and activities related to facilities that generate, transport, and treat, store, or dispose of hazardous waste. RCRAInfo allows RCRA program staff to track the notification, permit, compliance, and corrective action activities required under RCRA.
STATE MASTER

Click this hyperlink while viewing on your computer to access additional FINDS: detail in the EDR Site Report.

ECHO:

Envid:	1000250587
Registry ID:	110002649689
DFR URL:	http://echo.epa.gov/detailed-facility-report?fid=110002649689
Name:	PACIFIC BELL
Address:	2116 BANCROFT WAY
City,State,Zip:	BERKELEY, CA 94704

CORTESE:

Name:	PACIFIC BELL
Address:	2116 BANCROFT WY
City,State,Zip:	BERKELEY, CA 94704
Region:	CORTESE
Envirostor Id:	Not reported
Global ID:	T0600101021
Site/Facility Type:	LUST CLEANUP SITE
Cleanup Status:	COMPLETED - CASE CLOSED
Status Date:	Not reported
Site Code:	Not reported
Latitude:	Not reported
Longitude:	Not reported
Owner:	Not reported
Enf Type:	Not reported
Swat R:	Not reported
Flag:	active
Order No:	Not reported
Waste Discharge System No:	Not reported
Effective Date:	Not reported
Region 2:	Not reported
WID Id:	Not reported
Solid Waste Id No:	Not reported
Waste Management Uit Name:	Not reported
File Name:	Active Open

EMI:

Name:	PACIFIC BELL
Address:	2116 BANCROFT WAY
City,State,Zip:	BERKELEY, CA 94704
Year:	2002

PACIFIC BELL (Continued) **1000250587**

County Code:	1
Air Basin:	SF
Facility ID:	13451
Air District Name:	BA
SIC Code:	4813
Air District Name:	BAY AREA AQMD
Community Health Air Pollution Info System:	Not reported
Consolidated Emission Reporting Rule:	Not reported
Total Organic Hydrocarbon Gases Tons/Yr:	0
Reactive Organic Gases Tons/Yr:	0
Carbon Monoxide Emissions Tons/Yr:	0
NOX - Oxides of Nitrogen Tons/Yr:	0
SOX - Oxides of Sulphur Tons/Yr:	0
Particulate Matter Tons/Yr:	0
Part. Matter 10 Micrometers and Smllr Tons/Yr:	0

Name:	PACIFIC BELL
Address:	2116 BANCROFT WAY
City,State,Zip:	BERKELEY, CA 94704
Year:	2003
County Code:	1
Air Basin:	SF
Facility ID:	13451
Air District Name:	BA
SIC Code:	4813
Air District Name:	BAY AREA AQMD
Community Health Air Pollution Info System:	Not reported
Consolidated Emission Reporting Rule:	Not reported
Total Organic Hydrocarbon Gases Tons/Yr:	0
Reactive Organic Gases Tons/Yr:	0
Carbon Monoxide Emissions Tons/Yr:	0
NOX - Oxides of Nitrogen Tons/Yr:	0
SOX - Oxides of Sulphur Tons/Yr:	0
Particulate Matter Tons/Yr:	0
Part. Matter 10 Micrometers and Smllr Tons/Yr:	0

Name:	PACIFIC BELL
Address:	2116 BANCROFT WAY
City,State,Zip:	BERKELEY, CA 94704
Year:	2004
County Code:	1
Air Basin:	SF
Facility ID:	13451
Air District Name:	BA
SIC Code:	4813
Air District Name:	BAY AREA AQMD
Community Health Air Pollution Info System:	Not reported
Consolidated Emission Reporting Rule:	Not reported
Total Organic Hydrocarbon Gases Tons/Yr:	0.025
Reactive Organic Gases Tons/Yr:	0.0209175
Carbon Monoxide Emissions Tons/Yr:	0.069
NOX - Oxides of Nitrogen Tons/Yr:	0.317
SOX - Oxides of Sulphur Tons/Yr:	0.005
Particulate Matter Tons/Yr:	0.023
Part. Matter 10 Micrometers and Smllr Tons/Yr:	0.022448

Name:	PACIFIC BELL

PACIFIC BELL (Continued) **1000250587**

Address:	2116 BANCROFT WAY
City,State,Zip:	BERKELEY, CA 94704
Year:	2005
County Code:	1
Air Basin:	SF
Facility ID:	13451
Air District Name:	BA
SIC Code:	4813
Air District Name:	BAY AREA AQMD
Community Health Air Pollution Info System:	Not reported
Consolidated Emission Reporting Rule:	Not reported
Total Organic Hydrocarbon Gases Tons/Yr:	.025
Reactive Organic Gases Tons/Yr:	.0209175
Carbon Monoxide Emissions Tons/Yr:	.069
NOX - Oxides of Nitrogen Tons/Yr:	.317
SOX - Oxides of Sulphur Tons/Yr:	.005
Particulate Matter Tons/Yr:	.023
Part. Matter 10 Micrometers and Smllr Tons/Yr:	.022448

Name:	PACIFIC BELL
Address:	2116 BANCROFT WAY
City,State,Zip:	BERKELEY, CA 94704
Year:	2006
County Code:	1
Air Basin:	SF
Facility ID:	13451
Air District Name:	BA
SIC Code:	4813
Air District Name:	BAY AREA AQMD
Community Health Air Pollution Info System:	Not reported
Consolidated Emission Reporting Rule:	Not reported
Total Organic Hydrocarbon Gases Tons/Yr:	.002
Reactive Organic Gases Tons/Yr:	.0016734
Carbon Monoxide Emissions Tons/Yr:	.007
NOX - Oxides of Nitrogen Tons/Yr:	.031
SOX - Oxides of Sulphur Tons/Yr:	0
Particulate Matter Tons/Yr:	.002
Part. Matter 10 Micrometers and Smllr Tons/Yr:	.001952

Name:	PACIFIC BELL
Address:	2116 BANCROFT WAY
City,State,Zip:	BERKELEY, CA 94704
Year:	2007
County Code:	1
Air Basin:	SF
Facility ID:	13451
Air District Name:	BA
SIC Code:	4813
Air District Name:	BAY AREA AQMD
Community Health Air Pollution Info System:	Not reported
Consolidated Emission Reporting Rule:	Not reported
Total Organic Hydrocarbon Gases Tons/Yr:	.002
Reactive Organic Gases Tons/Yr:	.0016734
Carbon Monoxide Emissions Tons/Yr:	.007
NOX - Oxides of Nitrogen Tons/Yr:	.031
SOX - Oxides of Sulphur Tons/Yr:	0
Particulate Matter Tons/Yr:	.002

PACIFIC BELL (Continued) **1000250587**

Part. Matter 10 Micrometers and Smllr Tons/Yr:.001952

Name:	PACIFIC BELL
Address:	2116 BANCROFT WAY
City,State,Zip:	BERKELEY, CA 94704
Year:	2008
County Code:	1
Air Basin:	SF
Facility ID:	13451
Air District Name:	BA
SIC Code:	4813
Air District Name:	BAY AREA AQMD
Community Health Air Pollution Info System:	Not reported
Consolidated Emission Reporting Rule:	Not reported
Total Organic Hydrocarbon Gases Tons/Yr:	.013
Reactive Organic Gases Tons/Yr:	.0108771
Carbon Monoxide Emissions Tons/Yr:	.035
NOX - Oxides of Nitrogen Tons/Yr:	.16
SOX - Oxides of Sulphur Tons/Yr:	0
Particulate Matter Tons/Yr:	.011

Part. Matter 10 Micrometers and Smllr Tons/Yr:.010736

Name:	PACIFIC BELL
Address:	2116 BANCROFT WAY
City,State,Zip:	BERKELEY, CA 94704
Year:	2009
County Code:	1
Air Basin:	SF
Facility ID:	13451
Air District Name:	BA
SIC Code:	4813
Air District Name:	BAY AREA AQMD
Community Health Air Pollution Info System:	Not reported
Consolidated Emission Reporting Rule:	Not reported
Total Organic Hydrocarbon Gases Tons/Yr:	0.012
Reactive Organic Gases Tons/Yr:	0.0100404
Carbon Monoxide Emissions Tons/Yr:	3.5000000000000003E-2
NOX - Oxides of Nitrogen Tons/Yr:	0.161
SOX - Oxides of Sulphur Tons/Yr:	0
Particulate Matter Tons/Yr:	1.2295081967213101E-2

Part. Matter 10 Micrometers and Smllr Tons/Yr:0.012

Name:	PACIFIC BELL
Address:	2116 BANCROFT WAY
City,State,Zip:	BERKELEY, CA 94704
Year:	2010
County Code:	1
Air Basin:	SF
Facility ID:	13451
Air District Name:	BA
SIC Code:	4813
Air District Name:	BAY AREA AQMD
Community Health Air Pollution Info System:	Not reported
Consolidated Emission Reporting Rule:	Not reported
Total Organic Hydrocarbon Gases Tons/Yr:	0.012
Reactive Organic Gases Tons/Yr:	0.0100404
Carbon Monoxide Emissions Tons/Yr:	3.5000000000000003E-2

PACIFIC BELL (Continued) **1000250587**

NOX - Oxides of Nitrogen Tons/Yr: 0.161
SOX - Oxides of Sulphur Tons/Yr: 0
Particulate Matter Tons/Yr: 1.2295081967213101E-2
Part. Matter 10 Micrometers and Smllr Tons/Yr: 0.012

Name: PACIFIC BELL
Address: 2116 BANCROFT WAY
City,State,Zip: BERKELEY, CA 94704
Year: 2011
County Code: 1
Air Basin: SF
Facility ID: 13451
Air District Name: BA
SIC Code: 4813
Air District Name: BAY AREA AQMD
Community Health Air Pollution Info System: Not reported
Consolidated Emission Reporting Rule: Not reported
Total Organic Hydrocarbon Gases Tons/Yr: 0.012
Reactive Organic Gases Tons/Yr: 0.0100404
Carbon Monoxide Emissions Tons/Yr: 0.035
NOX - Oxides of Nitrogen Tons/Yr: 0.161
SOX - Oxides of Sulphur Tons/Yr: 0
Particulate Matter Tons/Yr: 0
Part. Matter 10 Micrometers and Smllr Tons/Yr: 0

Name: PACIFIC BELL
Address: 2116 BANCROFT WAY
City,State,Zip: BERKELEY, CA 94704
Year: 2012
County Code: 1
Air Basin: SF
Facility ID: 13451
Air District Name: BA
SIC Code: 4813
Air District Name: BAY AREA AQMD
Community Health Air Pollution Info System: Not reported
Consolidated Emission Reporting Rule: Not reported
Total Organic Hydrocarbon Gases Tons/Yr: 0.008
Reactive Organic Gases Tons/Yr: 0.0066936
Carbon Monoxide Emissions Tons/Yr: 0.024
NOX - Oxides of Nitrogen Tons/Yr: 0.112
SOX - Oxides of Sulphur Tons/Yr: 0
Particulate Matter Tons/Yr: 0.0081967213115
Part. Matter 10 Micrometers and Smllr Tons/Yr: 0.008

Name: PACIFIC BELL
Address: 2116 BANCROFT WAY
City,State,Zip: BERKELEY, CA 94704
Year: 2013
County Code: 1
Air Basin: SF
Facility ID: 13451
Air District Name: BA
SIC Code: 4813
Air District Name: BAY AREA AQMD
Community Health Air Pollution Info System: Not reported
Consolidated Emission Reporting Rule: Not reported

PACIFIC BELL (Continued) **1000250587**

Total Organic Hydrocarbon Gases Tons/Yr:	0.008
Reactive Organic Gases Tons/Yr:	0.0066936
Carbon Monoxide Emissions Tons/Yr:	0.024
NOX - Oxides of Nitrogen Tons/Yr:	0.112
SOX - Oxides of Sulphur Tons/Yr:	0
Particulate Matter Tons/Yr:	0.008
Part. Matter 10 Micrometers and Smllr Tons/Yr:	0.008

Name:	PACIFIC BELL
Address:	2116 BANCROFT WAY
City,State,Zip:	BERKELEY, CA 94704
Year:	2014
County Code:	1
Air Basin:	SF
Facility ID:	13451
Air District Name:	BA
SIC Code:	4813
Air District Name:	BAY AREA AQMD
Community Health Air Pollution Info System:	Not reported
Consolidated Emission Reporting Rule:	Not reported
Total Organic Hydrocarbon Gases Tons/Yr:	0.013713531
Reactive Organic Gases Tons/Yr:	0
Carbon Monoxide Emissions Tons/Yr:	0.041411988
NOX - Oxides of Nitrogen Tons/Yr:	0.190486385
SOX - Oxides of Sulphur Tons/Yr:	8.8305e-005
Particulate Matter Tons/Yr:	0.014180139
Part. Matter 10 Micrometers and Smllr Tons/Yr:	0.013612934

Name:	PACIFIC BELL
Address:	2116 BANCROFT WAY
City,State,Zip:	BERKELEY, CA 94704
Year:	2015
County Code:	1
Air Basin:	SF
Facility ID:	13451
Air District Name:	BA
SIC Code:	4813
Air District Name:	BAY AREA AQMD
Community Health Air Pollution Info System:	Not reported
Consolidated Emission Reporting Rule:	Not reported
Total Organic Hydrocarbon Gases Tons/Yr:	0.01371353
Reactive Organic Gases Tons/Yr:	0.01335135
Carbon Monoxide Emissions Tons/Yr:	0.04141199
NOX - Oxides of Nitrogen Tons/Yr:	0.1904864
SOX - Oxides of Sulphur Tons/Yr:	8.8305e-005
Particulate Matter Tons/Yr:	0.01418014
Part. Matter 10 Micrometers and Smllr Tons/Yr:	0.01361293

Name:	PACIFIC BELL
Address:	2116 BANCROFT WAY
City,State,Zip:	BERKELEY, CA 94704
Year:	2016
County Code:	1
Air Basin:	SF
Facility ID:	13451
Air District Name:	BA
SIC Code:	4813

PACIFIC BELL (Continued) **1000250587**

Air District Name:	BAY AREA AQMD
Community Health Air Pollution Info System:	Not reported
Consolidated Emission Reporting Rule:	Not reported
Total Organic Hydrocarbon Gases Tons/Yr:	0.011690279
Reactive Organic Gases Tons/Yr:	0.010269910102
Carbon Monoxide Emissions Tons/Yr:	0.035302197
NOX - Oxides of Nitrogen Tons/Yr:	0.162382639
SOX - Oxides of Sulphur Tons/Yr:	7.5277e-005
Particulate Matter Tons/Yr:	0.002319046
Part. Matter 10 Micrometers and Smllr Tons/Yr:	0.002226284

Name:	PACIFIC BELL
Address:	2116 BANCROFT WAY
City,State,Zip:	BERKELEY, CA 94704
Year:	2017
County Code:	1
Air Basin:	SF
Facility ID:	13451
Air District Name:	BA
SIC Code:	4813
Air District Name:	BAY AREA AQMD
Community Health Air Pollution Info System:	Not reported
Consolidated Emission Reporting Rule:	Not reported
Total Organic Hydrocarbon Gases Tons/Yr:	0.011690279
Reactive Organic Gases Tons/Yr:	0.010269910102
Carbon Monoxide Emissions Tons/Yr:	0.035302197
NOX - Oxides of Nitrogen Tons/Yr:	0.162382639
SOX - Oxides of Sulphur Tons/Yr:	7.5277e-005
Particulate Matter Tons/Yr:	0.002319046
Part. Matter 10 Micrometers and Smllr Tons/Yr:	0.002226284

HAZNET:

Name:	PACIFIC BELL
Address:	2116 BANCROFT WAY
Address 2:	Not reported
City,State,Zip:	BERKELEY, CA 947040000
Contact:	DERONICA LAMB
Telephone:	2147410464
Mailing Name:	Not reported
Mailing Address:	308 S. AKARD ST.
Year:	2017
Gepaid:	CAD054391776
TSD EPA ID:	CAD982444481
CA Waste Code:	181 - Other inorganic solid waste
Disposal Method:	H141 - Storage, Bulking, And/Or Transfer Off Site--No Treatment/Reovery (H010-H129) Or (H131-H135)
Tons:	0.02
Year:	2017
Gepaid:	CAD054391776
TSD EPA ID:	MOD981123391
CA Waste Code:	791 - Liquids with pH <= 2
Disposal Method:	H141 - Storage, Bulking, And/Or Transfer Off Site--No Treatment/Reovery (H010-H129) Or (H131-H135)
Tons:	0.02502

PACIFIC BELL (Continued) **1000250587**

Year:	2017
Gepaid:	CAD054391776
TSD EPA ID:	TXD982290140
CA Waste Code:	551 - Laboratory waste chemicals
Disposal Method:	H129 - Other Treatment
Tons:	0.001
Year:	2012
Gepaid:	CAD054391776
TSD EPA ID:	CAD981382732
CA Waste Code:	151 - Asbestos containing waste
Disposal Method:	H132 - Landfill Or Surface Impoundment That Will Be Closed As Landfill(To Include On-Site Treatment And/Or Stabilization)
Tons:	6.4
Year:	2009
Gepaid:	CAD054391776
TSD EPA ID:	CAD059494310
CA Waste Code:	223 - Unspecified oil-containing waste
Disposal Method:	H141 - Storage, Bulking, And/Or Transfer Off Site--No Treatment/Reovery (H010-H129) Or (H131-H135)
Tons:	0.04
Year:	2009
Gepaid:	CAD054391776
TSD EPA ID:	CAD059494310
CA Waste Code:	221 - Waste oil and mixed oil
Disposal Method:	H141 - Storage, Bulking, And/Or Transfer Off Site--No Treatment/Reovery (H010-H129) Or (H131-H135)
Tons:	0.304
Year:	2007
Gepaid:	CAD054391776
TSD EPA ID:	CAD059494310
CA Waste Code:	551 - Laboratory waste chemicals
Disposal Method:	H141 - Storage, Bulking, And/Or Transfer Off Site--No Treatment/Reovery (H010-H129) Or (H131-H135)
Tons:	0.0025
Year:	2007
Gepaid:	CAD054391776
TSD EPA ID:	CAD059494310
CA Waste Code:	343 - Unspecified organic liquid mixture
Disposal Method:	H141 - Storage, Bulking, And/Or Transfer Off Site--No Treatment/Reovery (H010-H129) Or (H131-H135)
Tons:	0.0045
Year:	2007
Gepaid:	CAD054391776
TSD EPA ID:	UTD981552177
CA Waste Code:	261 - Polychlorinated biphenyls and material containing PCBs
Disposal Method:	H040 - Incineration--Thermal Destruction Other Than Use As A Fuel
Tons:	0.06612
Year:	2006
Gepaid:	CAD054391776
TSD EPA ID:	CAD009452657

PACIFIC BELL (Continued) **1000250587**

CA Waste Code: 221 - Waste oil and mixed oil
Disposal Method: -
Tons: 0.209

Click this hyperlink while viewing on your computer to access
17 additional CA HAZNET: record(s) in the EDR Site Report.

Additional Info:
Year: 2017
Gen EPA ID: CAD054391776

Shipment Date: 20171103
Creation Date: 10/10/2018 18:30:31
Receipt Date: 20171207
Manifest ID: 000106984DAT
Trans EPA ID: MNS000110924
Trans Name: STERICYCLE SPECIALTY MANAGEMENT OF NEVADA LLC
Trans 2 EPA ID: NED986382133
Trans 2 Name: SMITH SYSTEMS INC
TSDF EPA ID: NVD980895338
Trans Name: 21ST CENTURY ENVIRONMENTAL MANAGEMENT OF NEVADA
TSDF Alt EPA ID: Not reported
TSDF Alt Name: Not reported
Waste Code Description: - Not reported
RCRA Code: Not reported
Meth Code: H141 - Storage, Bulking, And/Or Transfer Off Site--No Treatment/Reovery (H010-H129) Or (H131-H135)
Quantity Tons: Not reported
Waste Quantity: 105
Quantity Unit: Not reported
Additional Code 1: Not reported
Additional Code 2: Not reported
Additional Code 3: Not reported
Additional Code 4: Not reported
Additional Code 5: Not reported

Shipment Date: 20171103
Creation Date: 10/10/2018 18:30:31
Receipt Date: 20171207
Manifest ID: 000106984DAT
Trans EPA ID: MNS000110924
Trans Name: STERICYCLE SPECIALTY MANAGEMENT OF NEVADA LLC
Trans 2 EPA ID: NED986382133
Trans 2 Name: SMITH SYSTEMS INC
TSDF EPA ID: NVD980895338
Trans Name: 21ST CENTURY ENVIRONMENTAL MANAGEMENT OF NEVADA
TSDF Alt EPA ID: Not reported
TSDF Alt Name: Not reported
Waste Code Description: 221 - Waste oil and mixed oil
RCRA Code: Not reported
Meth Code: H141 - Storage, Bulking, And/Or Transfer Off Site--No Treatment/Reovery (H010-H129) Or (H131-H135)
Quantity Tons: Not reported
Waste Quantity: 554
Quantity Unit: Not reported
Additional Code 1: Not reported

PACIFIC BELL (Continued) **1000250587**

Additional Code 2:	Not reported
Additional Code 3:	Not reported
Additional Code 4:	Not reported
Additional Code 5:	Not reported
Shipment Date:	20170424
Creation Date:	5/17/2018 18:31:27
Receipt Date:	20170503
Manifest ID:	016465261JJK
Trans EPA ID:	CAR000217513
Trans Name:	ENVIRONMENTAL LOGISTICS INC
Trans 2 EPA ID:	Not reported
Trans 2 Name:	Not reported
TSDF EPA ID:	CAD982444481
Trans Name:	FILTER RECYCLING SERVICES INC
TSDF Alt EPA ID:	Not reported
TSDF Alt Name:	Not reported
Waste Code Description:	181 - Other inorganic solid waste Organics
RCRA Code:	Not reported
Meth Code:	H141 - Storage, Bulking, And/Or Transfer Off Site--No Treatment/Reovery (H010-H129) Or (H131-H135)
Quantity Tons:	0.02
Waste Quantity:	40
Quantity Unit:	P
Additional Code 1:	Not reported
Additional Code 2:	Not reported
Additional Code 3:	Not reported
Additional Code 4:	Not reported
Additional Code 5:	Not reported
Shipment Date:	20170424
Creation Date:	7/6/2018 18:30:51
Receipt Date:	20170527
Manifest ID:	016465262JJK
Trans EPA ID:	CAR000217513
Trans Name:	ENVIRONMENTAL LOGISTICS INC
Trans 2 EPA ID:	Not reported
Trans 2 Name:	Not reported
TSDF EPA ID:	MOD981123391
Trans Name:	HAZMAT INC
TSDF Alt EPA ID:	Not reported
TSDF Alt Name:	Not reported
Waste Code Description:	791 - Liquids with pH < 2 792 Liquids with pH < 2 with metals
RCRA Code:	D002
Meth Code:	H141 - Storage, Bulking, And/Or Transfer Off Site--No Treatment/Reovery (H010-H129) Or (H131-H135)
Quantity Tons:	0.02502
Waste Quantity:	6
Quantity Unit:	G
Additional Code 1:	Not reported
Additional Code 2:	Not reported
Additional Code 3:	Not reported
Additional Code 4:	Not reported
Additional Code 5:	Not reported
Shipment Date:	20170327
Creation Date:	5/12/2018 18:30:23

PACIFIC BELL (Continued) **1000250587**

Receipt Date:	20170411
Manifest ID:	010540504FLE
Trans EPA ID:	MAD039322250
Trans Name:	CLEAN HARBORS ENVIRONMENTAL SERVICE INC
Trans 2 EPA ID:	MOD095038998
Trans 2 Name:	TSMT
TSDF EPA ID:	TXD982290140
Trans Name:	CLEAN HARBORS LAPORTE LLC
TSDF Alt EPA ID:	Not reported
TSDF Alt Name:	Not reported
Waste Code Description:	551 - Laboratory waste chemicals 561 Detergent and soap
RCRA Code:	Not reported
Meth Code:	H129 - Other Treatment
Quantity Tons:	0.001
Waste Quantity:	2
Quantity Unit:	P
Additional Code 1:	Not reported
Additional Code 2:	Not reported
Additional Code 3:	Not reported
Additional Code 4:	Not reported
Additional Code 5:	Not reported

Additional Info:

Year:	1999
Gen EPA ID:	CAD054391776
Shipment Date:	19990706
Creation Date:	9/1/1999 0:00:00
Receipt Date:	19990715
Manifest ID:	98531239
Trans EPA ID:	CAD982030173
Trans Name:	Not reported
Trans 2 EPA ID:	Not reported
Trans 2 Name:	Not reported
TSDF EPA ID:	CAD028409019
Trans Name:	Not reported
TSDF Alt EPA ID:	Not reported
TSDF Alt Name:	Not reported
Waste Code Description:	352 - Other organic solids
RCRA Code:	Not reported
Meth Code:	H01 - Transfer Station
Quantity Tons:	0.075
Waste Quantity:	150
Quantity Unit:	P
Additional Code 1:	Not reported
Additional Code 2:	Not reported
Additional Code 3:	Not reported
Additional Code 4:	Not reported
Additional Code 5:	Not reported

Additional Info:

Year:	1996
Gen EPA ID:	CAD054391776
Shipment Date:	19960919
Creation Date:	5/20/1997 0:00:00

PACIFIC BELL (Continued) **1000250587**

Receipt Date:	19961003
Manifest ID:	96125259
Trans EPA ID:	CAD982368516
Trans Name:	Not reported
Trans 2 EPA ID:	CAD981634892
Trans 2 Name:	Not reported
TSDF EPA ID:	CAD981388952
Trans Name:	Not reported
TSDF Alt EPA ID:	Not reported
TSDF Alt Name:	Not reported
Waste Code Description:	151 - Asbestos-containing waste
RCRA Code:	Not reported
Meth Code:	D80 - Disposal, Land Fill
Quantity Tons:	0.63
Waste Quantity:	1260
Quantity Unit:	P
Additional Code 1:	Not reported
Additional Code 2:	Not reported
Additional Code 3:	Not reported
Additional Code 4:	Not reported
Additional Code 5:	Not reported

Shipment Date:	19960701
Creation Date:	9/12/1997 0:00:00
Receipt Date:	19960710
Manifest ID:	95662246
Trans EPA ID:	CAD982385186
Trans Name:	Not reported
Trans 2 EPA ID:	DED980918858
Trans 2 Name:	Not reported
TSDF EPA ID:	CAD050806850
Trans Name:	Not reported
TSDF Alt EPA ID:	Not reported
TSDF Alt Name:	Not reported
Waste Code Description:	352 - Other organic solids
RCRA Code:	D008
Meth Code:	H01 - Transfer Station
Quantity Tons:	0.1
Waste Quantity:	200
Quantity Unit:	P
Additional Code 1:	Not reported
Additional Code 2:	Not reported
Additional Code 3:	Not reported
Additional Code 4:	Not reported
Additional Code 5:	Not reported

Shipment Date:	19960612
Creation Date:	5/20/1997 0:00:00
Receipt Date:	19960620
Manifest ID:	95662352
Trans EPA ID:	CAD982368516
Trans Name:	Not reported
Trans 2 EPA ID:	CAD981634892
Trans 2 Name:	Not reported
TSDF EPA ID:	CAD981388952
Trans Name:	Not reported
TSDF Alt EPA ID:	Not reported

PACIFIC BELL (Continued) **1000250587**

TSDF Alt Name:	Not reported
Waste Code Description:	151 - Asbestos-containing waste
RCRA Code:	Not reported
Meth Code:	D80 - Disposal, Land Fill
Quantity Tons:	0.03
Waste Quantity:	60
Quantity Unit:	P
Additional Code 1:	Not reported
Additional Code 2:	Not reported
Additional Code 3:	Not reported
Additional Code 4:	Not reported
Additional Code 5:	Not reported
Shipment Date:	19960508
Creation Date:	9/12/1997 0:00:00
Receipt Date:	19960516
Manifest ID:	95662302
Trans EPA ID:	CAD982385186
Trans Name:	Not reported
Trans 2 EPA ID:	DED980918858
Trans 2 Name:	Not reported
TSDF EPA ID:	CAD050806850
Trans Name:	Not reported
TSDF Alt EPA ID:	Not reported
TSDF Alt Name:	Not reported
Waste Code Description:	352 - Other organic solids
RCRA Code:	D008
Meth Code:	H01 - Transfer Station
Quantity Tons:	0.175
Waste Quantity:	350
Quantity Unit:	P
Additional Code 1:	Not reported
Additional Code 2:	Not reported
Additional Code 3:	Not reported
Additional Code 4:	Not reported
Additional Code 5:	Not reported
Shipment Date:	19960507
Creation Date:	5/21/1997 0:00:00
Receipt Date:	19960510
Manifest ID:	95662308
Trans EPA ID:	CAD981634892
Trans Name:	Not reported
Trans 2 EPA ID:	Not reported
Trans 2 Name:	Not reported
TSDF EPA ID:	CAD981388952
Trans Name:	Not reported
TSDF Alt EPA ID:	CAD981388952
TSDF Alt Name:	Not reported
Waste Code Description:	151 - Asbestos-containing waste
RCRA Code:	Not reported
Meth Code:	D80 - Disposal, Land Fill
Quantity Tons:	0.69
Waste Quantity:	1380
Quantity Unit:	P
Additional Code 1:	Not reported
Additional Code 2:	Not reported

PACIFIC BELL (Continued) **1000250587**

Additional Code 3:	Not reported
Additional Code 4:	Not reported
Additional Code 5:	Not reported
Shipment Date:	19960507
Creation Date:	5/21/1997 0:00:00
Receipt Date:	19960510
Manifest ID:	95662293
Trans EPA ID:	CAD982368516
Trans Name:	Not reported
Trans 2 EPA ID:	CAD981634892
Trans 2 Name:	Not reported
TSDF EPA ID:	CAD981388952
Trans Name:	Not reported
TSDF Alt EPA ID:	CAD981388952
TSDF Alt Name:	Not reported
Waste Code Description:	151 - Asbestos-containing waste
RCRA Code:	Not reported
Meth Code:	D80 - Disposal, Land Fill
Quantity Tons:	3.825
Waste Quantity:	7650
Quantity Unit:	P
Additional Code 1:	Not reported
Additional Code 2:	Not reported
Additional Code 3:	Not reported
Additional Code 4:	Not reported
Additional Code 5:	Not reported
Shipment Date:	19960126
Creation Date:	10/10/1996 0:00:00
Receipt Date:	19960227
Manifest ID:	95662232
Trans EPA ID:	CAD982368516
Trans Name:	Not reported
Trans 2 EPA ID:	CAD981634892
Trans 2 Name:	Not reported
TSDF EPA ID:	CAD981388952
Trans Name:	Not reported
TSDF Alt EPA ID:	CAD981388952
TSDF Alt Name:	Not reported
Waste Code Description:	151 - Asbestos-containing waste
RCRA Code:	Not reported
Meth Code:	D80 - Disposal, Land Fill
Quantity Tons:	0.12
Waste Quantity:	240
Quantity Unit:	P
Additional Code 1:	Not reported
Additional Code 2:	Not reported
Additional Code 3:	Not reported
Additional Code 4:	Not reported
Additional Code 5:	Not reported
Shipment Date:	19960105
Creation Date:	10/9/1996 0:00:00
Receipt Date:	19960122
Manifest ID:	95662202
Trans EPA ID:	CAD982368516

PACIFIC BELL (Continued) **1000250587**

Trans Name:	Not reported
Trans 2 EPA ID:	CAD981634892
Trans 2 Name:	Not reported
TSDF EPA ID:	CAD981388952
Trans Name:	Not reported
TSDF Alt EPA ID:	CAD981388952
TSDF Alt Name:	Not reported
Waste Code Description:	151 - Asbestos-containing waste
RCRA Code:	Not reported
Meth Code:	D80 - Disposal, Land Fill
Quantity Tons:	2.775
Waste Quantity:	5550
Quantity Unit:	P
Additional Code 1:	Not reported
Additional Code 2:	Not reported
Additional Code 3:	Not reported
Additional Code 4:	Not reported
Additional Code 5:	Not reported

Additional Info:

Year:	2006
Gen EPA ID:	CAD054391776
Shipment Date:	20061003
Creation Date:	4/19/2007 18:30:43
Receipt Date:	20061003
Manifest ID:	001446973JJK
Trans EPA ID:	CAD009452657
Trans Name:	ROMIC ENVIRONMENTAL TECHNOLOGIES CORPORATION/AES
Trans 2 EPA ID:	Not reported
Trans 2 Name:	Not reported
TSDF EPA ID:	CAD009452657
Trans Name:	ROMIC ENVIRONMENTAL TECHNOLOGIES CORPORATION/AES
TSDF Alt EPA ID:	Not reported
TSDF Alt Name:	Not reported
Waste Code Description:	221 - Waste oil and mixed oil
RCRA Code:	Not reported
Meth Code:	- Not reported
Quantity Tons:	0.209
Waste Quantity:	55
Quantity Unit:	G
Additional Code 1:	Not reported
Additional Code 2:	Not reported
Additional Code 3:	Not reported
Additional Code 4:	Not reported
Additional Code 5:	Not reported
Shipment Date:	20061003
Creation Date:	4/19/2007 18:30:43
Receipt Date:	20061003
Manifest ID:	001446973JJK
Trans EPA ID:	CAD009452657
Trans Name:	ROMIC ENVIRONMENTAL TECHNOLOGIES CORPORATION/AES
Trans 2 EPA ID:	Not reported
Trans 2 Name:	Not reported
TSDF EPA ID:	CAD009452657
Trans Name:	ROMIC ENVIRONMENTAL TECHNOLOGIES CORPORATION/AES

PACIFIC BELL (Continued) **1000250587**

TSDF Alt EPA ID:	Not reported
TSDF Alt Name:	Not reported
Waste Code Description:	134 - Aqueous solution with <10% total organic residues
RCRA Code:	Not reported
Meth Code:	H020 - Solvents Recovery
Quantity Tons:	0.924
Waste Quantity:	220
Quantity Unit:	G
Additional Code 1:	Not reported
Additional Code 2:	Not reported
Additional Code 3:	Not reported
Additional Code 4:	Not reported
Additional Code 5:	Not reported

Additional Info:

Year:	2002
Gen EPA ID:	CAD054391776
Shipment Date:	20020701
Creation Date:	3/17/2003 18:31:23
Receipt Date:	20020701
Manifest ID:	21753207
Trans EPA ID:	CAD009452657
Trans Name:	Not reported
Trans 2 EPA ID:	Not reported
Trans 2 Name:	Not reported
TSDF EPA ID:	CAD009452657
Trans Name:	Not reported
TSDF Alt EPA ID:	Not reported
TSDF Alt Name:	Not reported
Waste Code Description:	343 - Unspecified organic liquid mixture
RCRA Code:	Not reported
Meth Code:	R01 - Recycler
Quantity Tons:	0.561
Waste Quantity:	165
Quantity Unit:	G
Additional Code 1:	Not reported
Additional Code 2:	Not reported
Additional Code 3:	Not reported
Additional Code 4:	Not reported
Additional Code 5:	Not reported

Additional Info:

Year:	2005
Gen EPA ID:	CAD054391776
Shipment Date:	20050829
Creation Date:	12/16/2005 18:31:03
Receipt Date:	20050829
Manifest ID:	24538710
Trans EPA ID:	CAD009452657
Trans Name:	ROMIC ENVIRONMENTAL TECH
Trans 2 EPA ID:	Not reported
Trans 2 Name:	Not reported
TSDF EPA ID:	CAD009452657
Trans Name:	ROMIC ENVIRONMENTAL TECH

PACIFIC BELL (Continued) **1000250587**

TSDF Alt EPA ID:	CAD009452657
TSDF Alt Name:	Not reported
Waste Code Description:	135 - Unspecified aqueous solution
RCRA Code:	Not reported
Meth Code:	R01 - Recycler
Quantity Tons:	0.042
Waste Quantity:	10
Quantity Unit:	G
Additional Code 1:	Not reported
Additional Code 2:	Not reported
Additional Code 3:	Not reported
Additional Code 4:	Not reported
Additional Code 5:	Not reported

Additional Info:

Year:	2009
Gen EPA ID:	CAD054391776
Shipment Date:	20091125
Creation Date:	2/3/2010 18:30:49
Receipt Date:	20091202
Manifest ID:	002962439FLE
Trans EPA ID:	MAD039322250
Trans Name:	CLEAN HARBORS ENVIRONMENTAL SERVICES INC
Trans 2 EPA ID:	Not reported
Trans 2 Name:	Not reported
TSDF EPA ID:	CAD059494310
Trans Name:	CLEAN HARBORS SAN JOSE LLC
TSDF Alt EPA ID:	Not reported
TSDF Alt Name:	Not reported
Waste Code Description:	223 - Unspecified oil-containing waste
RCRA Code:	Not reported
Meth Code:	H141 - Storage, Bulking, And/Or Transfer Off Site--No Treatment/Reovery (H010-H129) Or (H131-H135)
Quantity Tons:	0.04
Waste Quantity:	80
Quantity Unit:	P
Additional Code 1:	Not reported
Additional Code 2:	Not reported
Additional Code 3:	Not reported
Additional Code 4:	Not reported
Additional Code 5:	Not reported
Shipment Date:	20091125
Creation Date:	2/3/2010 18:30:49
Receipt Date:	20091202
Manifest ID:	002962439FLE
Trans EPA ID:	MAD039322250
Trans Name:	CLEAN HARBORS ENVIRONMENTAL SERVICES INC
Trans 2 EPA ID:	Not reported
Trans 2 Name:	Not reported
TSDF EPA ID:	CAD059494310
Trans Name:	CLEAN HARBORS SAN JOSE LLC
TSDF Alt EPA ID:	Not reported
TSDF Alt Name:	Not reported
Waste Code Description:	221 - Waste oil and mixed oil
RCRA Code:	Not reported

PACIFIC BELL (Continued) **1000250587**

Meth Code:	H141 - Storage, Bulking, And/Or Transfer Off Site--No Treatment/Reovery (H010-H129) Or (H131-H135)
Quantity Tons:	0.304
Waste Quantity:	80
Quantity Unit:	G
Additional Code 1:	Not reported
Additional Code 2:	Not reported
Additional Code 3:	Not reported
Additional Code 4:	Not reported
Additional Code 5:	Not reported

Additional Info:

Year:	2012
Gen EPA ID:	CAD054391776
Shipment Date:	20120918
Creation Date:	11/22/2012 22:15:21
Receipt Date:	20120925
Manifest ID:	007856383JJK
Trans EPA ID:	CAR000182295
Trans Name:	COASTWIDE ENVIRONMENTAL TECHNOLOGIES INC
Trans 2 EPA ID:	CAR000037283
Trans 2 Name:	WORLD ENVIRONMENTAL AND ENERGY INC
TSDF EPA ID:	CAD981382732
Trans Name:	ALTAMONT LANDFILL
TSDF Alt EPA ID:	Not reported
TSDF Alt Name:	Not reported
Waste Code Description:	151 - Asbestos-containing waste
RCRA Code:	Not reported
Meth Code:	H132 - Landfill Or Surface Impoundment That Will Be Closed As Landfill(To Include On-Site Treatment And/Or Stabilization)
Quantity Tons:	3.2
Waste Quantity:	8
Quantity Unit:	Y
Additional Code 1:	Not reported
Additional Code 2:	Not reported
Additional Code 3:	Not reported
Additional Code 4:	Not reported
Additional Code 5:	Not reported
Shipment Date:	20120914
Creation Date:	11/6/2012 22:15:10
Receipt Date:	20120917
Manifest ID:	007856380JJK
Trans EPA ID:	CAR000182295
Trans Name:	COASTWIDE ENVIRONMENTAL TECHNOLOGIES INC
Trans 2 EPA ID:	CAR000182295
Trans 2 Name:	COASTWIDE ENVIRONMENTAL TECHNOLOGIES INC
TSDF EPA ID:	CAD981382732
Trans Name:	ALTAMONT
TSDF Alt EPA ID:	Not reported
TSDF Alt Name:	Not reported
Waste Code Description:	151 - Asbestos-containing waste
RCRA Code:	Not reported
Meth Code:	H132 - Landfill Or Surface Impoundment That Will Be Closed As Landfill(To Include On-Site Treatment And/Or Stabilization)
Quantity Tons:	3.2

PACIFIC BELL (Continued) **1000250587**

Waste Quantity:	8
Quantity Unit:	Y
Additional Code 1:	Not reported
Additional Code 2:	Not reported
Additional Code 3:	Not reported
Additional Code 4:	Not reported
Additional Code 5:	Not reported

Additional Info:

Year:	1994
Gen EPA ID:	CAD054391776
Shipment Date:	19941130
Creation Date:	10/19/1995 0:00:00
Receipt Date:	19941205
Manifest ID:	93260475
Trans EPA ID:	CAD982368516
Trans Name:	Not reported
Trans 2 EPA ID:	CAD981634892
Trans 2 Name:	Not reported
TSDF EPA ID:	CAD981388952
Trans Name:	Not reported
TSDF Alt EPA ID:	Not reported
TSDF Alt Name:	Not reported
Waste Code Description:	151 - Asbestos-containing waste
RCRA Code:	Not reported
Meth Code:	D80 - Disposal, Land Fill
Quantity Tons:	1.035
Waste Quantity:	2070
Quantity Unit:	P
Additional Code 1:	Not reported
Additional Code 2:	Not reported
Additional Code 3:	Not reported
Additional Code 4:	Not reported
Additional Code 5:	Not reported
Shipment Date:	19941024
Creation Date:	10/19/1995 0:00:00
Receipt Date:	19941122
Manifest ID:	93260455
Trans EPA ID:	CAD982368516
Trans Name:	Not reported
Trans 2 EPA ID:	CAD981634892
Trans 2 Name:	Not reported
TSDF EPA ID:	CAD981388952
Trans Name:	Not reported
TSDF Alt EPA ID:	Not reported
TSDF Alt Name:	Not reported
Waste Code Description:	151 - Asbestos-containing waste
RCRA Code:	Not reported
Meth Code:	D80 - Disposal, Land Fill
Quantity Tons:	0.6
Waste Quantity:	1200
Quantity Unit:	P
Additional Code 1:	Not reported
Additional Code 2:	Not reported
Additional Code 3:	Not reported

PACIFIC BELL (Continued) **1000250587**

Additional Code 4:	Not reported
Additional Code 5:	Not reported

Additional Info:

Year:	2007
Gen EPA ID:	CAD054391776
Shipment Date:	20070214
Creation Date:	10/10/2007 18:30:08
Receipt Date:	20070222
Manifest ID:	000359250FLE
Trans EPA ID:	MAD039322250
Trans Name:	CLEAN HARBORS ENV SERVICES INC
Trans 2 EPA ID:	UTD988074712
Trans 2 Name:	TW COMPANY
TSDF EPA ID:	UTD981552177
Trans Name:	CLEAN HARBORS ARAGONITE LLC
TSDF Alt EPA ID:	Not reported
TSDF Alt Name:	Not reported
Waste Code Description:	261 - Not reported
RCRA Code:	Not reported
Meth Code:	H040 - Incineration--Thermal Destruction Other Than Use As A Fuel
Quantity Tons:	0.06612
Waste Quantity:	60
Quantity Unit:	K
Additional Code 1:	Not reported
Additional Code 2:	Not reported
Additional Code 3:	Not reported
Additional Code 4:	Not reported
Additional Code 5:	Not reported
Shipment Date:	20070214
Creation Date:	8/9/2007 18:31:05
Receipt Date:	20070216
Manifest ID:	000359251FLE
Trans EPA ID:	MAD039322250
Trans Name:	CLEAN HARBORS ENV SERVICES INC
Trans 2 EPA ID:	Not reported
Trans 2 Name:	Not reported
TSDF EPA ID:	CAD059494310
Trans Name:	CLEAN HARBORS SAN JOSE LLC
TSDF Alt EPA ID:	Not reported
TSDF Alt Name:	Not reported
Waste Code Description:	551 - Laboratory waste chemicals 561 Detergent and soap
RCRA Code:	D009
Meth Code:	H141 - Storage, Bulking, And/Or Transfer Off Site--No Treatment/Reovery (H010-H129) Or (H131-H135)
Quantity Tons:	0.0025
Waste Quantity:	5
Quantity Unit:	P
Additional Code 1:	Not reported
Additional Code 2:	Not reported
Additional Code 3:	Not reported
Additional Code 4:	Not reported
Additional Code 5:	Not reported
Shipment Date:	20070214

PACIFIC BELL (Continued) **1000250587**

Creation Date:	8/9/2007 18:31:05
Receipt Date:	20070216
Manifest ID:	000359251FLE
Trans EPA ID:	MAD039322250
Trans Name:	CLEAN HARBORS ENV SERVICES INC
Trans 2 EPA ID:	Not reported
Trans 2 Name:	Not reported
TSDF EPA ID:	CAD059494310
Trans Name:	CLEAN HARBORS SAN JOSE LLC
TSDF Alt EPA ID:	Not reported
TSDF Alt Name:	Not reported
Waste Code Description:	343 - Unspecified organic liquid mixture
RCRA Code:	D001
Meth Code:	H141 - Storage, Bulking, And/Or Transfer Off Site--No Treatment/Reovery (H010-H129) Or (H131-H135)
Quantity Tons:	0.0045
Waste Quantity:	9
Quantity Unit:	P
Additional Code 1:	Not reported
Additional Code 2:	Not reported
Additional Code 3:	Not reported
Additional Code 4:	Not reported
Additional Code 5:	Not reported

Additional Info:

Year:	2000
Gen EPA ID:	CAD054391776
Shipment Date:	20000223
Creation Date:	5/17/2000 0:00:00
Receipt Date:	20000308
Manifest ID:	99552653
Trans EPA ID:	CAD982030173
Trans Name:	Not reported
Trans 2 EPA ID:	Not reported
Trans 2 Name:	Not reported
TSDF EPA ID:	CAD028409019
Trans Name:	Not reported
TSDF Alt EPA ID:	Not reported
TSDF Alt Name:	Not reported
Waste Code Description:	331 - Off-specification, aged, or surplus organics
RCRA Code:	Not reported
Meth Code:	H01 - Transfer Station
Quantity Tons:	0.5445
Waste Quantity:	165
Quantity Unit:	G
Additional Code 1:	Not reported
Additional Code 2:	Not reported
Additional Code 3:	Not reported
Additional Code 4:	Not reported
Additional Code 5:	Not reported
Shipment Date:	20000223
Creation Date:	5/17/2000 0:00:00
Receipt Date:	20000308
Manifest ID:	99552653
Trans EPA ID:	CAD982030173

PACIFIC BELL (Continued) **1000250587**

Trans Name:	Not reported
Trans 2 EPA ID:	Not reported
Trans 2 Name:	Not reported
TSDF EPA ID:	CAD028409019
Trans Name:	Not reported
TSDF Alt EPA ID:	Not reported
TSDF Alt Name:	Not reported
Waste Code Description:	221 - Waste oil and mixed oil
RCRA Code:	Not reported
Meth Code:	T01 - Treatment, Tank
Quantity Tons:	0.247
Waste Quantity:	65
Quantity Unit:	G
Additional Code 1:	Not reported
Additional Code 2:	Not reported
Additional Code 3:	Not reported
Additional Code 4:	Not reported
Additional Code 5:	Not reported

Additional Info:

Year:	1995
Gen EPA ID:	CAD054391776
Shipment Date:	19951103
Creation Date:	7/26/1996 0:00:00
Receipt Date:	19951103
Manifest ID:	95592539
Trans EPA ID:	CAD009466392
Trans Name:	Not reported
Trans 2 EPA ID:	Not reported
Trans 2 Name:	Not reported
TSDF EPA ID:	CAD009466392
Trans Name:	Not reported
TSDF Alt EPA ID:	Not reported
TSDF Alt Name:	Not reported
Waste Code Description:	512 - Other empty containers 30 gallons or more
RCRA Code:	Not reported
Meth Code:	D99 - Disposal, Other
Quantity Tons:	1.5
Waste Quantity:	3000
Quantity Unit:	P
Additional Code 1:	Not reported
Additional Code 2:	Not reported
Additional Code 3:	Not reported
Additional Code 4:	Not reported
Additional Code 5:	Not reported
Shipment Date:	19951102
Creation Date:	7/26/1996 0:00:00
Receipt Date:	19951102
Manifest ID:	92120044
Trans EPA ID:	CAD980695761
Trans Name:	Not reported
Trans 2 EPA ID:	Not reported
Trans 2 Name:	Not reported
TSDF EPA ID:	CAD980887418
Trans Name:	Not reported

PACIFIC BELL (Continued) **1000250587**

TSDF Alt EPA ID:	Not reported
TSDF Alt Name:	Not reported
Waste Code Description:	221 - Waste oil and mixed oil
RCRA Code:	Not reported
Meth Code:	R01 - Recycler
Quantity Tons:	0.9272
Waste Quantity:	244
Quantity Unit:	G
Additional Code 1:	Not reported
Additional Code 2:	Not reported
Additional Code 3:	Not reported
Additional Code 4:	Not reported
Additional Code 5:	Not reported
Shipment Date:	19951031
Creation Date:	7/26/1996 0:00:00
Receipt Date:	19951116
Manifest ID:	95662158
Trans EPA ID:	CAD982368516
Trans Name:	Not reported
Trans 2 EPA ID:	CAD981634892
Trans 2 Name:	Not reported
TSDF EPA ID:	CAD981634892
Trans Name:	Not reported
TSDF Alt EPA ID:	Not reported
TSDF Alt Name:	Not reported
Waste Code Description:	151 - Asbestos-containing waste
RCRA Code:	Not reported
Meth Code:	D80 - Disposal, Land Fill
Quantity Tons:	0.105
Waste Quantity:	210
Quantity Unit:	P
Additional Code 1:	Not reported
Additional Code 2:	Not reported
Additional Code 3:	Not reported
Additional Code 4:	Not reported
Additional Code 5:	Not reported
Shipment Date:	19951012
Creation Date:	7/26/1996 0:00:00
Receipt Date:	19951019
Manifest ID:	95662142
Trans EPA ID:	CAD982368516
Trans Name:	Not reported
Trans 2 EPA ID:	CAD981634892
Trans 2 Name:	Not reported
TSDF EPA ID:	CAD981388952
Trans Name:	Not reported
TSDF Alt EPA ID:	Not reported
TSDF Alt Name:	Not reported
Waste Code Description:	151 - Asbestos-containing waste
RCRA Code:	Not reported
Meth Code:	D80 - Disposal, Land Fill
Quantity Tons:	0.45
Waste Quantity:	900
Quantity Unit:	P
Additional Code 1:	Not reported

PACIFIC BELL (Continued) **1000250587**

Additional Code 2:	Not reported
Additional Code 3:	Not reported
Additional Code 4:	Not reported
Additional Code 5:	Not reported
Shipment Date:	19951012
Creation Date:	7/26/1996 0:00:00
Receipt Date:	19951019
Manifest ID:	95662147
Trans EPA ID:	CAD982368516
Trans Name:	Not reported
Trans 2 EPA ID:	CAD981634892
Trans 2 Name:	Not reported
TSDF EPA ID:	CAD981388952
Trans Name:	Not reported
TSDF Alt EPA ID:	Not reported
TSDF Alt Name:	Not reported
Waste Code Description:	151 - Asbestos-containing waste
RCRA Code:	Not reported
Meth Code:	D80 - Disposal, Land Fill
Quantity Tons:	1.5
Waste Quantity:	3000
Quantity Unit:	P
Additional Code 1:	Not reported
Additional Code 2:	Not reported
Additional Code 3:	Not reported
Additional Code 4:	Not reported
Additional Code 5:	Not reported
Shipment Date:	19950103
Creation Date:	3/28/1996 0:00:00
Receipt Date:	19950113
Manifest ID:	93260503
Trans EPA ID:	CAD982368516
Trans Name:	Not reported
Trans 2 EPA ID:	CAD981634892
Trans 2 Name:	Not reported
TSDF EPA ID:	CAD981388952
Trans Name:	Not reported
TSDF Alt EPA ID:	CAD981388952
TSDF Alt Name:	Not reported
Waste Code Description:	151 - Asbestos-containing waste
RCRA Code:	Not reported
Meth Code:	D80 - Disposal, Land Fill
Quantity Tons:	0.035
Waste Quantity:	70
Quantity Unit:	P
Additional Code 1:	Not reported
Additional Code 2:	Not reported
Additional Code 3:	Not reported
Additional Code 4:	Not reported
Additional Code 5:	Not reported

HIST CORTESE:

edr_fname:	PACIFIC BELL
edr_fadd1:	2116 BANCROFT
City,State,Zip:	BERKELEY, CA 94704

PACIFIC BELL (Continued) **1000250587**

Region: CORTESE
Facility County Code: 1
Reg By: LTNKA
Reg Id: 01-1110

CERS:
Name: PACIFIC BELL
Address: 2116 BANCROFT WAY
City,State,Zip: BERKELEY, CA 94704
Site ID: 485098
CERS ID: 110002649689
CERS Description: US EPA Air Emission Inventory System (EIS)

Affiliation:
Affiliation Type Desc: Regional Board Caseworker
Entity Name: CHERIE MCCAULOU SAN FRANCISCO BAY RWQCB REGN
Entity Title: Not reported
Affiliation Address: 1515 CLAY STREETNA SUITE 1400
Affiliation City: OAKLAND
Affiliation State: Not reported
Affiliation Country: Not reported
Affiliation Zip: Not reported
Affiliation Phone: Not reported

Affiliation Type Desc: Local Agency Caseworker
Entity Name: GEOFFERY FIEDLER BERKELEYNA CITY OF
Entity Title: Not reported
Affiliation Address: 2118 MILVIA STREET 3RD FLOOR
Affiliation City: BERKELEY
Affiliation State: Not reported
Affiliation Country: Not reported
Affiliation Zip: Not reported
Affiliation Phone: Not reported

Name: PACIFIC BELL
Address: 2116 BANCROFT WY
City,State,Zip: BERKELEY, CA 94704
Site ID: 213758
CERS ID: T0600101021
CERS Description: Leaking Underground Storage Tank Cleanup Site

Affiliation:
Affiliation Type Desc: Regional Board Caseworker
Entity Name: Regional Water Board - SAN FRANCISCO BAY RWQCB (REGION 2)
Entity Title: Not reported
Affiliation Address: 1515 CLAY ST SUITE 1400
Affiliation City: OAKLAND
Affiliation State: CA
Affiliation Country: Not reported
Affiliation Zip: Not reported
Affiliation Phone: Not reported

Affiliation Type Desc: Local Agency Caseworker
Entity Name: GEOFFERY FIEDLER - BERKELEY, CITY OF
Entity Title: Not reported
Affiliation Address: 2118 MILVIA STREET 3RD FLOOR
Affiliation City: BERKELEY

PACIFIC BELL (Continued) **1000250587**

Affiliation State: CA
Affiliation Country: Not reported
Affiliation Zip: Not reported
Affiliation Phone: Not reported

HWTS:
Name: PACIFIC BELL
Address: 2116 BANCROFT WAY
Address 2: Not reported
City,State,Zip: BERKELEY, CA 947040000
EPA ID: CAD054391776
Inactive Date: Not reported
Create Date: 07/23/1982
Last Act Date: 10/25/2019
Mailing Name: EHS WASTE/RRC TEAM
Mailing Address: 308 S. AKARD ST. 17TH FLOOR
Mailing Address 2: Not reported
Mailing City,State,Zip: DALLAS, TX 752020000
Owner Name: PACIFIC BELL
Owner Address: 308 S. AKARD ST. 17TH
Owner Address 2: 17TH FLOOR
Owner City,State,Zip: DALLAS, TX 752020000
Contact Name: DERONICA LAMB
Contact Address: 308 S. AKARD ST.
Contact Address 2: 17TH FLOOR
City,State,Zip: DALLAS, TX 75202

NAICS:
EPA ID: CAD054391776
Create Date: 2002-03-14 16:36:26
NAICS Code: 51334
NAICS Description: Satellite Telecommunications
Issued EPA ID Date: 1982-07-23 00:00:00
Inactive Date: Not reported
Facility Name: PACIFIC BELL
Facility Address: 2116 BANCROFT WAY
Facility Address 2: Not reported
Facility City: BERKELEY
Facility County: 01
Facility State: CA
Facility Zip: 947040000

EPA ID: CAD054391776
Create Date: 2003-10-23 15:27:19
NAICS Code: 51331
NAICS Description: Wired Telecommunications Carriers
Issued EPA ID Date: 1982-07-23 00:00:00
Inactive Date: Not reported
Facility Name: PACIFIC BELL
Facility Address: 2116 BANCROFT WAY
Facility Address 2: Not reported
Facility City: BERKELEY
Facility County: 01
Facility State: CA
Facility Zip: 947040000

V82 **CHEVRON** **LUST** **S105030416**
West **2401 SHATTUCK AVE** **Cortese** **N/A**
1/4-1/2 **BERKELEY, CA 94704**
0.492 mi.
2596 ft. **Site 1 of 2 in cluster V**

Relative: **Lower**

Actual: **182 ft.**

LUST REG 2:

Region:	2
Facility Id:	01-1514
Facility Status:	Case Closed
Case Number:	01-1514
How Discovered:	Tank Closure
Leak Cause:	Structure Failure
Leak Source:	Tank
Date Leak Confirmed:	Not reported
Oversight Program:	LUST
Prelim. Site Assesment Wokplan Submitted:	7/29/1988
Preliminary Site Assesment Began:	8/8/1988
Pollution Characterization Began:	8/8/1988
Pollution Remediation Plan Submitted:	5/25/1990
Date Remediation Action Underway:	Not reported
Date Post Remedial Action Monitoring Began:	Not reported

CORTESE:

Name:	CHEVRON
Address:	2401 SHATTUCK AVE
City,State,Zip:	BERKELEY, CA 94704
Region:	CORTESE
Envirostor Id:	Not reported
Global ID:	T0600101398
Site/Facility Type:	LUST CLEANUP SITE
Cleanup Status:	COMPLETED - CASE CLOSED
Status Date:	Not reported
Site Code:	Not reported
Latitude:	Not reported
Longitude:	Not reported
Owner:	Not reported
Enf Type:	Not reported
Swat R:	Not reported
Flag:	active
Order No:	Not reported
Waste Discharge System No:	Not reported
Effective Date:	Not reported
Region 2:	Not reported
WID Id:	Not reported
Solid Waste Id No:	Not reported
Waste Management Uit Name:	Not reported
File Name:	Active Open

V83 **CHEVRON** **LUST** **S110060510**
West **2401 SHATTUCK** **HIST CORTESE** **N/A**
1/4-1/2 **BERKELEY, CA 94704** **CERS**
0.492 mi.
2596 ft. **Site 2 of 2 in cluster V**

Relative: **Lower**

Actual: **182 ft.**

LUST:

Name:	CHEVRON
Address:	2401 SHATTUCK AVE
City,State,Zip:	BERKELEY, CA 94704

CHEVRON (Continued) **S110060510**

Lead Agency:	BERKELEY, CITY OF
Case Type:	LUST Cleanup Site
Geo Track:	http://geotracker.waterboards.ca.gov/profile_report.asp?global_id=T0600101398
Global Id:	T0600101398
Latitude:	37.865599
Longitude:	-122.266981
Status:	Completed - Case Closed
Status Date:	04/04/1994
Case Worker:	GAF
RB Case Number:	01-1514
Local Agency:	BERKELEY, CITY OF
File Location:	Not reported
Local Case Number:	01-1514
Potential Media Affect:	Other Groundwater (uses other than drinking water)
Potential Contaminants of Concern:	Gasoline
Site History:	Not reported

LUST:

Global Id:	T0600101398
Contact Type:	Local Agency Caseworker
Contact Name:	GEOFFERY FIEDLER
Organization Name:	BERKELEY, CITY OF
Address:	2118 MILVIA STREET 3RD FLOOR
City:	BERKELEY
Email:	gfiedler@ci.berkeley.ca.us
Phone Number:	Not reported

Global Id:	T0600101398
Contact Type:	Regional Board Caseworker
Contact Name:	Regional Water Board
Organization Name:	SAN FRANCISCO BAY RWQCB (REGION 2)
Address:	1515 CLAY ST SUITE 1400
City:	OAKLAND
Email:	Not reported
Phone Number:	Not reported

LUST:

Global Id:	T0600101398
Action Type:	Other
Date:	07/21/1988
Action:	Leak Discovery

Global Id:	T0600101398
Action Type:	Other
Date:	07/21/1988
Action:	Leak Stopped

Global Id:	T0600101398
Action Type:	Other
Date:	07/21/1988
Action:	Leak Reported

Global Id:	T0600101398
Action Type:	ENFORCEMENT
Date:	03/12/1993
Action:	Closure/No Further Action Letter

CHEVRON (Continued) **S110060510**

LUST:
Global Id: T0600101398
Status: Open - Case Begin Date
Status Date: 07/21/1988

Global Id: T0600101398
Status: Open - Site Assessment
Status Date: 07/29/1988

Global Id: T0600101398
Status: Open - Site Assessment
Status Date: 08/08/1988

Global Id: T0600101398
Status: Open - Remediation
Status Date: 05/25/1990

Global Id: T0600101398
Status: Completed - Case Closed
Status Date: 04/04/1994

HIST CORTESE:
edr_fname: CHEVRON
edr_fadd1: 2401 SHATTUCK
City,State,Zip: BERKELEY, CA 94704
Region: CORTESE
Facility County Code: 1
Reg By: LTNKA
Reg Id: 01-1514

CERS:
Name: CHEVRON
Address: 2401 SHATTUCK AVE
City,State,Zip: BERKELEY, CA 94704
Site ID: 223518
CERS ID: T0600101398
CERS Description: Leaking Underground Storage Tank Cleanup Site

Affiliation:
Affiliation Type Desc: Local Agency Caseworker
Entity Name: GEOFFERY FIEDLER - BERKELEY, CITY OF
Entity Title: Not reported
Affiliation Address: 2118 MILVIA STREET 3RD FLOOR
Affiliation City: BERKELEY
Affiliation State: CA
Affiliation Country: Not reported
Affiliation Zip: Not reported
Affiliation Phone: Not reported

Affiliation Type Desc: Regional Board Caseworker
Entity Name: Regional Water Board - SAN FRANCISCO BAY RWQCB (REGION 2)
Entity Title: Not reported
Affiliation Address: 1515 CLAY ST SUITE 1400
Affiliation City: OAKLAND
Affiliation State: CA

CHEVRON (Continued) **S110060510**

Affiliation Country: Not reported
Affiliation Zip: Not reported
Affiliation Phone: Not reported

---

84 **BERKELEY TOUCHLESS** **LUST** **S101624579**
WNW **2176 KITTREDGE STREET** **SWEEPS UST** **N/A**
1/4-1/2 **BERKELEY, CA 94704** **CA FID UST**
0.494 mi. **Cortese**
2609 ft. **CERS**

Relative: **Lower**
Actual: **197 ft.**

LUST:
Name: BERKELEY TOUCHLESS
Address: 2176 KITTREDGE STREET
City,State,Zip: BERKELEY, CA 94704
Lead Agency: SAN FRANCISCO BAY RWQCB (REGION 2)
Case Type: LUST Cleanup Site
Geo Track: http://geotracker.waterboards.ca.gov/profile_report.asp?global_id=T10000004535
Global Id: T10000004535
Latitude: 37.8685713595454
Longitude: -122.266454100609
Status: Open - Site Assessment
Status Date: 01/09/2013
Case Worker: BAC
RB Case Number: 01-3632
Local Agency: Not reported
File Location: Local Agency
Local Case Number: Not reported
Potential Media Affect: Other Groundwater (uses other than drinking water), Soil, Under Investigation
Potential Contaminants of Concern: Gasoline, Waste Oil / Motor / Hydraulic / Lubricating
Site History: This case is an active commercial petroleum fueling facility. An unauthorized release was reported in August 1994 as a result of inventory reconciliation. USTs (four gasoline, one diesel) were tested and retrofitted and piping was removed and replaced in 1995. Historically, one of the gasoline USTs and one of the diesel USTs were formerly utilized for waste oil storage. Approximately 350 cubic yards of impacted soil and overburden were removed and disposed offsite in 1995. No groundwater monitoring wells have been installed at the Site. According to grab groundwater data collected from soil borings, water quality objectives for benzene and MTBE have not been achieved and the contaminant plume is undefined. The petroleum release is limited to the soil and shallow groundwater. According to data available in GeoTracker, there are no supply wells regulated by the California Department of Public Health within 1,000 feet of the Site. No other water supply wells have been identified within 1,000 feet of the Site in files reviewed. There is no identified surface water within 250 feet of the Site. The nearest surface water body, Strawberry Creek, is located approximately 700 feet north-northeast of the Site. Water is provided to water users near the Site by the East Bay Municipal Utilities District. The affected groundwater is not currently being used as a source of drinking water, and it is highly unlikely that the affected groundwater will be used as a source of drinking water in the foreseeable future.

LUST:
Global Id: T10000004535
Contact Type: Regional Board Caseworker

BERKELEY TOUCHLESS (Continued) **S101624579**

Contact Name: Bill A. Cook III
Organization Name: SAN FRANCISCO BAY RWQCB (REGION 2)
Address: 1515 CLAY ST SUITE 1400
City: OAKLAND
Email: bill.cook@waterboards.ca.gov
Phone Number: Not reported

Global Id: T10000004535
Contact Type: Regional Board Caseworker
Contact Name: MATTHEW COHEN
Organization Name: SWRCB
Address: 1001 I Street
City: SACRAMENTO
Email: mcohen@waterboards.ca.gov
Phone Number: 9163415751

LUST:

Global Id: T10000004535
Action Type: RESPONSE
Date: 04/30/2020
Action: Site Assessment Report

Global Id: T10000004535
Action Type: RESPONSE
Date: 02/28/2019
Action: Soil and Water Investigation Report

Global Id: T10000004535
Action Type: RESPONSE
Date: 10/08/2018
Action: Site Investigation Workplan - Regulator Responded

Global Id: T10000004535
Action Type: RESPONSE
Date: 07/31/2018
Action: Soil and Water Investigation Workplan - Regulator Responded

Global Id: T10000004535
Action Type: RESPONSE
Date: 09/27/2018
Action: Soil and Water Investigation Workplan - Regulator Responded

Global Id: T10000004535
Action Type: Other
Date: 08/01/1994
Action: Leak Discovery

Global Id: T10000004535
Action Type: ENFORCEMENT
Date: 06/12/2013
Action: Letter - Notice

Global Id: T10000004535
Action Type: ENFORCEMENT
Date: 06/13/2018
Action: 13267 Requirement

BERKELEY TOUCHLESS (Continued) **S101624579**

Global Id: T10000004535
Action Type: ENFORCEMENT
Date: 06/28/2012
Action: Clean Up Fund - Letter to RP

Global Id: T10000004535
Action Type: ENFORCEMENT
Date: 07/19/2001
Action: Staff Letter

Global Id: T10000004535
Action Type: RESPONSE
Date: 01/29/2007
Action: Correspondence

Global Id: T10000004535
Action Type: RESPONSE
Date: 03/04/2008
Action: Correspondence

Global Id: T10000004535
Action Type: RESPONSE
Date: 02/23/1996
Action: Site Assessment Report

Global Id: T10000004535
Action Type: RESPONSE
Date: 06/04/2008
Action: Preliminary Site Assessment Report

Global Id: T10000004535
Action Type: RESPONSE
Date: 08/29/1994
Action: Soil and Water Investigation Report

Global Id: T10000004535
Action Type: RESPONSE
Date: 06/13/2007
Action: Correspondence

Global Id: T10000004535
Action Type: RESPONSE
Date: 12/28/2012
Action: Correspondence

Global Id: T10000004535
Action Type: ENFORCEMENT
Date: 10/18/2012
Action: Letter - Notice

Global Id: T10000004535
Action Type: ENFORCEMENT
Date: 05/18/2018
Action: Technical Correspondence / Assistance / Other

Global Id: T10000004535
Action Type: ENFORCEMENT

BERKELEY TOUCHLESS (Continued) **S101624579**

Date: 05/01/2018
Action: Email Correspondence

Global Id: T10000004535
Action Type: ENFORCEMENT
Date: 09/28/2018
Action: Staff Letter

Global Id: T10000004535
Action Type: RESPONSE
Date: 01/26/2007
Action: Soil and Water Investigation Workplan

Global Id: T10000004535
Action Type: ENFORCEMENT
Date: 11/27/2018
Action: Staff Letter

Global Id: T10000004535
Action Type: Other
Date: 08/29/1994
Action: Leak Reported

Global Id: T10000004535
Action Type: ENFORCEMENT
Date: 02/07/2020
Action: Staff Letter

Global Id: T10000004535
Action Type: ENFORCEMENT
Date: 05/30/2019
Action: Staff Letter

Global Id: T10000004535
Action Type: ENFORCEMENT
Date: 10/28/2019
Action: Staff Letter

Global Id: T10000004535
Action Type: ENFORCEMENT
Date: 03/06/2020
Action: Staff Letter

Global Id: T10000004535
Action Type: ENFORCEMENT
Date: 08/12/2019
Action: Clean Up Fund - Case Closure Review Summary Report (RSR)

Global Id: T10000004535
Action Type: ENFORCEMENT
Date: 02/28/2014
Action: Clean Up Fund - Case Closure Review Summary Report (RSR)

Global Id: T10000004535
Action Type: Other
Date: 08/08/1990
Action: Leak Began

BERKELEY TOUCHLESS (Continued) **S101624579**

LUST:

Global Id:	T10000004535
Status:	Open - Case Begin Date
Status Date:	08/08/1990
Global Id:	T10000004535
Status:	Open - Site Assessment
Status Date:	01/09/2013

SWEEPS UST:

Name:	BERKELEY TOUCHLESS/CHEVRON CANADIAN AMERICAN OIL CO.
Address:	2176 KITTREDGE ST
City:	BERKELEY
Status:	Active
Comp Number:	7072
Number:	1
Board Of Equalization:	44-001458
Referral Date:	08-20-93
Action Date:	08-20-93
Created Date:	02-29-88
Owner Tank Id:	1
SWRCB Tank Id:	01-020-007072-000001
Tank Status:	A
Capacity:	10000
Active Date:	08-20-93
Tank Use:	M.V. FUEL
STG:	P
Content:	LEADED
Number Of Tanks:	4
Name:	BERKELEY TOUCHLESS/CHEVRON CANADIAN AMERICAN OIL CO.
Address:	2176 KITTREDGE ST
City:	BERKELEY
Status:	Active
Comp Number:	7072
Number:	1
Board Of Equalization:	44-001458
Referral Date:	08-20-93
Action Date:	08-20-93
Created Date:	02-29-88
Owner Tank Id:	2
SWRCB Tank Id:	01-020-007072-000002
Tank Status:	A
Capacity:	10000
Active Date:	08-20-93
Tank Use:	M.V. FUEL
STG:	P
Content:	REG UNLEADED
Number Of Tanks:	Not reported
Name:	BERKELEY TOUCHLESS/CHEVRON CANADIAN AMERICAN OIL CO.
Address:	2176 KITTREDGE ST
City:	BERKELEY
Status:	Active
Comp Number:	7072

BERKELEY TOUCHLESS (Continued) **S101624579**

Number: 1
Board Of Equalization: 44-001458
Referral Date: 08-20-93
Action Date: 08-20-93
Created Date: 02-29-88
Owner Tank Id: 3
SWRCB Tank Id: 01-020-007072-000003
Tank Status: A
Capacity: 10000
Active Date: 08-20-93
Tank Use: M.V. FUEL
STG: P
Content: REG UNLEADED
Number Of Tanks: Not reported

Name: BERKELEY TOUCHLESS/CHEVRON CANADIAN AMERICAN OIL CO.
Address: 2176 KITTREDGE ST
City: BERKELEY
Status: Active
Comp Number: 7072
Number: 1
Board Of Equalization: 44-001458
Referral Date: 08-20-93
Action Date: 08-20-93
Created Date: 02-29-88
Owner Tank Id: 4
SWRCB Tank Id: 01-020-007072-000004
Tank Status: A
Capacity: Not reported
Active Date: 07-01-85
Tank Use: OIL
STG: W
Content: WASTE OIL
Number Of Tanks: Not reported

CA FID UST:
Facility ID: 01003115
Regulated By: UTNKA
Regulated ID: CAX000547
Cortese Code: Not reported
SIC Code: Not reported
Facility Phone: 4155488100
Mail To: Not reported
Mailing Address: 444 DIVISADERO ST
Mailing Address 2: Not reported
Mailing City,St,Zip: BERKELEY 94704
Contact: Not reported
Contact Phone: Not reported
DUNs Number: Not reported
NPDES Number: Not reported
EPA ID: Not reported
Comments: Not reported
Status: Active

CORTESE:
Name: BERKELEY TOUCHLESS

BERKELEY TOUCHLESS (Continued) **S101624579**

Address:	2176 KITTREDGE STREET
City,State,Zip:	BERKELEY, CA 94704
Region:	CORTESE
Envirostor Id:	Not reported
Global ID:	T10000004535
Site/Facility Type:	LUST CLEANUP SITE
Cleanup Status:	OPEN - SITE ASSESSMENT
Status Date:	Not reported
Site Code:	Not reported
Latitude:	Not reported
Longitude:	Not reported
Owner:	Not reported
Enf Type:	Not reported
Swat R:	Not reported
Flag:	active
Order No:	Not reported
Waste Discharge System No:	Not reported
Effective Date:	Not reported
Region 2:	Not reported
WID Id:	Not reported
Solid Waste Id No:	Not reported
Waste Management Uit Name:	Not reported
File Name:	Active Open

CERS:

Name:	BERKELEY TOUCHLESS
Address:	2176 KITTREDGE STREET
City,State,Zip:	BERKELEY, CA 94704
Site ID:	221200
CERS ID:	T10000004535
CERS Description:	Leaking Underground Storage Tank Cleanup Site

Affiliation:

Affiliation Type Desc:	Regional Board Caseworker
Entity Name:	MATTHEW COHEN - SWRCB
Entity Title:	Not reported
Affiliation Address:	1001 I Street
Affiliation City:	SACRAMENTO
Affiliation State:	CA
Affiliation Country:	Not reported
Affiliation Zip:	Not reported
Affiliation Phone:	9163415751

Affiliation Type Desc:	Regional Board Caseworker
Entity Name:	Bill A. Cook III - SAN FRANCISCO BAY RWQCB (REGION 2)
Entity Title:	Not reported
Affiliation Address:	1515 CLAY ST SUITE 1400
Affiliation City:	OAKLAND
Affiliation State:	CA
Affiliation Country:	Not reported
Affiliation Zip:	Not reported
Affiliation Phone:	Not reported

85
West
1/4-1/2
0.496 mi.
2619 ft.

2107 DWIGHT (AKA "THE DWIGHT")
2107 DWIGHT WAY
BERKELEY, CA 94704

CPS-SLIC
BROWNFIELDS
CERS

S116381381
N/A

Relative:
Lower

Actual:
178 ft.

CPS-SLIC:

Name:	2107 DWIGHT (AKA "THE DWIGHT")
Address:	2107 DWIGHT WAY
City,State,Zip:	BERKELEY, CA 94704
Region:	STATE
Facility Status:	**Completed - Case Closed**
Status Date:	10/31/2017
Global Id:	T10000005842
Lead Agency:	SAN FRANCISCO BAY RWQCB (REGION 2)
Lead Agency Case Number:	Not reported
Latitude:	37.8644121768963
Longitude:	-122.26695123887
Case Type:	Cleanup Program Site
Case Worker:	MEJ
Local Agency:	BERKELEY, CITY OF
RB Case Number:	01S0755
File Location:	Regional Board
Potential Media Affected:	Other Groundwater (uses other than drinking water), Soil, Soil Vapor
Potential Contaminants of Concern:	Tetrachloroethylene (PCE)
Site History:	Dry cleaning operations took place at the site as early as the 1930s and through approximately 1971 under the names Shattuck Laundry and Dry Cleaners (1930s - 1940s) and Rainbow Cleaners (1950s - 1971). The primary location of the former operations is associated with the address 2473 Shattuck Avenue. Rainbow Cleaners also utilized the address 2111 Dwight Way, in the 1950s and early 1960s. Except for the original residential use of the southeastern portion of the site (which ceased sometime prior to 1968), typical use of the site since the early 1900s has included a number of small commercial and/or retail tenants, including a bakery, creamery, various medical and commercial offices, auto repair (circa 1920-1930), sign making, drug store, a theater, hardware store, and restaurants. As noted above, former dry cleaning operations were identified on site. An apartment complex is being built on the site.

Click here to access the California GeoTracker records for this facility:

BROWNFIELDS:

Name:	2107 DWIGHT (AKA "THE DWIGHT")
Address:	2107 DWIGHT WAY
City,State,Zip:	BERKELEY, CA 94704
Global ID:	T10000005842
Latitude:	37.864412177
Longitude:	-122.26695124
Project Type:	Cleanup Program Site
Status:	Completed - Case Closed
Status Date:	10/31/2017
Lead Agency:	SAN FRANCISCO BAY RWQCB (REGION 2)
Last Correspondence Date:	10/31/2017
Release Type:	Clarifier / Dry Cleaning Unit / Vapor Degreaser
Contaminant(s) of Concern:	Tetrachloroethylene (PCE)
Media of Concern:	Other Groundwater (uses other than drinking water), Soil, Soil Vapor
Past Use(s) that Caused Contamination:	DRY CLEANING
Human Health Exposure Controlled:	YES

2107 DWIGHT (AKA "THE DWIGHT") (Continued) **S116381381**

Human Health Exposure Controlled Date: 09/24/2015
Groundwater Migration Controlled: YES
Groundwater Migration Controlled Date: 09/24/2015
Primary Caseworker Name: MARK JOHNSON
Primary Caseworker Organization Name: SAN FRANCISCO BAY RWQCB (REGION 2)
Primary Caseworker Phone Number: 510-622-2493
Primary Caseworker Address: 1515 CLAY STREET, SUITE 1400
Primary Caseworker Address: OAKLAND
Primary Caseworker Address: CA
Primary Caseworker Email: mjohnson@waterboards.ca.gov

CERS:
Name: 2107 DWIGHT (AKA "THE DWIGHT")
Address: 2107 DWIGHT WAY
City,State,Zip: BERKELEY, CA 94704
Site ID: 228397
CERS ID: T10000005842
CERS Description: Cleanup Program Site

Affiliation:
Affiliation Type Desc: Regional Board Caseworker
Entity Name: MARK JOHNSON - SAN FRANCISCO BAY RWQCB (REGION 2)
Entity Title: Not reported
Affiliation Address: 1515 CLAY STREET, SUITE 1400
Affiliation City: OAKLAND
Affiliation State: CA
Affiliation Country: Not reported
Affiliation Zip: Not reported
Affiliation Phone: Not reported

W86 **LAWRENCE BERKELEY LABORATORY** **SEMS-ARCHIVE** **1000356187**
NNE **1 CYCLOTRON RD** **ENVIROSTOR** **CA4890008986**
1/2-1 **BERKELEY, CA 94720** **AST**
0.649 mi. **SWEEPS UST**
3428 ft. **Site 1 of 4 in cluster W** **HIST UST**
CA FID UST
Relative: **CHMIRS**
Higher **FTTS**
Actual: **HIST FTTS**
604 ft. **US AIRS**
DOCKET HWC
HAZNET
HIST CORTESE
HWT
NPDES
CIWQS
CERS
HWTS

SEMS Archive:
Site ID: 0900326
EPA ID: CA4890008986
Name: LAWRENCE BERKELEY LABORATORY
Address: 1 CYCLOTRON RD
Address 2: Not reported
City,State,Zip: BERKELEY, CA 94720
Cong District: 08

LAWRENCE BERKELEY LABORATORY (Continued) **1000356187**

FIPS Code: 06001
FF: Y
NPL: Not on the NPL
Non NPL Status: NFRAP-Site does not qualify for the NPL based on existing information

SEMS Archive Detail:

Region: 09
Site ID: 0900326
EPA ID: CA4890008986
Site Name: LAWRENCE BERKELEY LABORATORY
NPL: N
FF: Y
OU: 00
Action Code: VS
Action Name: ARCH SITE
SEQ: 1
Start Date: Not reported
Finish Date: 2002-10-16 04:00:00
Qual: Not reported
Current Action Lead: EPA Perf In-Hse

Region: 09
Site ID: 0900326
EPA ID: CA4890008986
Site Name: LAWRENCE BERKELEY LABORATORY
NPL: N
FF: Y
OU: 00
Action Code: TY
Action Name: FF SI REV
SEQ: 1
Start Date: 1997-10-01 04:00:00
Finish Date: 2002-07-17 04:00:00
Qual: N
Current Action Lead: EPA Perf

Region: 09
Site ID: 0900326
EPA ID: CA4890008986
Site Name: LAWRENCE BERKELEY LABORATORY
NPL: N
FF: Y
OU: 00
Action Code: SI
Action Name: SI
SEQ: 1
Start Date: Not reported
Finish Date: 1991-09-06 04:00:00
Qual: N
Current Action Lead: Fed Fac

Region: 09
Site ID: 0900326
EPA ID: CA4890008986
Site Name: LAWRENCE BERKELEY LABORATORY
NPL: N
FF: Y
OU: 00

LAWRENCE BERKELEY LABORATORY (Continued) **1000356187**

Action Code:	PA
Action Name:	PA
SEQ:	1
Start Date:	Not reported
Finish Date:	1991-09-06 04:00:00
Qual:	N
Current Action Lead:	Fed Fac
Region:	09
Site ID:	0900326
EPA ID:	CA4890008986
Site Name:	LAWRENCE BERKELEY LABORATORY
NPL:	N
FF:	Y
OU:	00
Action Code:	DS
Action Name:	DISCVRY
SEQ:	1
Start Date:	1988-05-01 04:00:00
Finish Date:	1988-05-01 04:00:00
Qual:	Not reported
Current Action Lead:	Fed Fac

ENVIROSTOR:

Name:	CALIF UNIVERSITY, LAWRENCE BERKELEY LAB
Address:	1 CYCLOTRON ROAD/ MS75B-101
City,State,Zip:	BERKELEY, CA 94720
Facility ID:	71003603
Status:	Refer: RCRA
Status Date:	02/01/1999
Site Code:	Not reported
Site Type:	Tiered Permit
Site Type Detailed:	Tiered Permit
Acres:	0
NPL:	NO
Regulatory Agencies:	NONE SPECIFIED
Lead Agency:	NONE SPECIFIED
Program Manager:	Not reported
Supervisor:	Karen Toth
Division Branch:	Cleanup Berkeley
Assembly:	15
Senate:	09
Special Program:	Not reported
Restricted Use:	NO
Site Mgmt Req:	NONE SPECIFIED
Funding:	Not reported
Latitude:	37.87159
Longitude:	-122.2727
APN:	NONE SPECIFIED
Past Use:	NONE SPECIFIED
Potential COC:	NONE SPECIFIED
Confirmed COC:	NONE SPECIFIED
Potential Description:	NONE SPECIFIED
Alias Name:	CA4890008986
Alias Type:	EPA Identification Number
Alias Name:	110000610376

LAWRENCE BERKELEY LABORATORY (Continued) **1000356187**

Alias Type: EPA (FRS #)
Alias Name: 71003603
Alias Type: Envirostor ID Number

Completed Info:
Completed Area Name: Not reported
Completed Sub Area Name: Not reported
Completed Document Type: Not reported
Completed Date: Not reported
Comments: Not reported

Future Area Name: Not reported
Future Sub Area Name: Not reported
Future Document Type: Not reported
Future Due Date: Not reported
Schedule Area Name: Not reported
Schedule Sub Area Name: Not reported
Schedule Document Type: Not reported
Schedule Due Date: Not reported
Schedule Revised Date: Not reported

Name: LAWRENCE BERKELEY NATIONAL LABORATORY
Address: 1 CYCLOTRON RD
City,State,Zip: BERKELEY, CA 947200000
Facility ID: 80001259
Status: Active
Status Date: 01/01/2008
Site Code: 200178
Site Type: Corrective Action
Site Type Detailed: Corrective Action
Acres: 202
NPL: NO
Regulatory Agencies: HWMP
Lead Agency: HWMP
Program Manager: Elena Espada
Supervisor: Lori Koch
Division Branch: Office of Permitting
Assembly: 15
Senate: 09
Special Program: Not reported
Restricted Use: NO
Site Mgmt Req: NONE SPECIFIED
Funding: Not reported
Latitude: 37.87706
Longitude: -122.2403
APN: NONE SPECIFIED
Past Use: AEROSPACE MANUFACTURING/MAINTENANCE, RESEARCH - AGRICULTURAL
Potential COC: Methane Polychlorinated biphenyls (PCBs Tetrachloroethylene (PCE TPH-diesel TPH-gas TPH-MOTOR OIL 1,1,1-Trichloroethane (TCA Trichloroethylene (TCE Vinyl chloride
Confirmed COC: Tetrachloroethylene (PCE TPH-diesel TPH-gas 1,1,1-Trichloroethane (TCA TPH-MOTOR OIL Polychlorinated biphenyls (PCBs Trichloroethylene (TCE Vinyl chloride Methane
Potential Description: OTH, SOIL
Alias Name: CA4890008986
Alias Type: EPA Identification Number
Alias Name: 110000610376
Alias Type: EPA (FRS #)

LAWRENCE BERKELEY LABORATORY (Continued) **1000356187**

Alias Name: T0600101406
Alias Type: GeoTracker Global ID
Alias Name: 200178
Alias Type: Project Code (Site Code)
Alias Name: 80001259
Alias Type: Envirostor ID Number

Completed Info:
Completed Area Name: PROJECT WIDE
Completed Sub Area Name: Not reported
Completed Document Type: Soils Management Plan
Completed Date: 02/06/2018
Comments: DTSC approved this document which describes how excavated soil is to be evaluated and managed at LBNL.

Completed Area Name: Building 51
Completed Sub Area Name: Building 51
Completed Document Type: RFI Workplan
Completed Date: 01/30/2018
Comments: Work plan for more soil vapor sampling in the former Bevatron area. The sample results will be provided in a separate, future report.

Completed Area Name: PROJECT WIDE
Completed Sub Area Name: Not reported
Completed Document Type: Remedial Action Completion Report
Completed Date: 01/19/2018
Comments: The letter report documents the piping modifications and related upgrades made to the Building 7 and Building 53 groundwater treatment systems.

Completed Area Name: PROJECT WIDE
Completed Sub Area Name: Not reported
Completed Document Type: Remedial Action Completion Report
Completed Date: 03/21/2018
Comments: Not reported

Completed Area Name: PROJECT WIDE
Completed Sub Area Name: Not reported
Completed Document Type: Technical Workplan
Completed Date: 07/11/2018
Comments: Not reported

Completed Area Name: PROJECT WIDE
Completed Sub Area Name: Not reported
Completed Document Type: Other Report
Completed Date: 10/31/2017
Comments: DTSC approved the request, which does not affect ongoing operation of the Building 64 in-situ soil flushing system.

Completed Area Name: PROJECT WIDE
Completed Sub Area Name: Not reported
Completed Document Type: Technical Workplan
Completed Date: 09/20/2018
Comments: Not reported

Completed Area Name: PROJECT WIDE
Completed Sub Area Name: Not reported
Completed Document Type: Remedial Action Completion Report

LAWRENCE BERKELEY LABORATORY (Continued) **1000356187**

Completed Date: 06/17/2019
Comments: The report documents the decommissioning of 13 wells (MW90-2, MW7-95-22, MW7-00-4, MW53-96-1, MW53-92-21-130 /147 /167 /193 , MW58 95 11, MW46-92-9, MW51-94-15, SB16-97-11, SB58-02-2, SB58-97-1, SB58 97-2, and SB58-98-1) out of 15 wells originally proposed.

Completed Area Name: PROJECT WIDE
Completed Sub Area Name: Not reported
Completed Document Type: Monitoring Report
Completed Date: 05/21/2019
Comments: LBNL requested DTSC approval to decommission 12 wells and to revise the monitoring schedule for wells located in the Building 51/64 groundwater plume. DTSC approved the decommissioning of three wells (SB64-98-17, SB64-03-8, and SB64-03-12) and the revised monitoring schedule.

Completed Area Name: PROJECT WIDE
Completed Sub Area Name: Not reported
Completed Document Type: Technical Workplan
Completed Date: 06/10/2019
Comments: Workplan for decommissioning of wells EW64-06-1, IW64-06-2, and IW64-06-3 used for an enhanced in situ bioremediation pilot test. DTSC approved the decommissioning of these wells.

Completed Area Name: PROJECT WIDE
Completed Sub Area Name: Not reported
Completed Document Type: Other Report
Completed Date: 08/07/2019
Comments: LBNL requested DTSC approval to use a different groundwater sample collection method at these wells which now have a damaged well casing. DTSC approved the use of the no-purge sampling device at these wells.

Completed Area Name: PROJECT WIDE
Completed Sub Area Name: Not reported
Completed Document Type: Technical Workplan
Completed Date: 09/11/2019
Comments: Workplan to compare groundwater monitoring results using the current well purging and sampling method and a no-purge sampling method that would reduce monitoring costs. DTSC approved the workplan for implementation. If the no-purge results are comparable or better, LBNL may request DTSC approval to use the no-purge sampling method.

Completed Area Name: PROJECT WIDE
Completed Sub Area Name: Not reported
Completed Document Type: Interim Measures Questionnaire
Completed Date: 03/05/1992
Comments: Not reported

Completed Area Name: PROJECT WIDE
Completed Sub Area Name: Not reported
Completed Document Type: RCRA Facility Assessment Report
Completed Date: 11/01/1991
Comments: Not reported

Completed Area Name: PROJECT WIDE
Completed Sub Area Name: Not reported

LAWRENCE BERKELEY LABORATORY (Continued) **1000356187**

Completed Document Type: Annual Oversight Cost Estimate
Completed Date: 09/15/2011
Comments: Annual cost estimate.

Completed Area Name: PROJECT WIDE
Completed Sub Area Name: Not reported
Completed Document Type: Letter - Demand
Completed Date: 08/02/2011
Comments: Letter #1

Completed Area Name: PROJECT WIDE
Completed Sub Area Name: Not reported
Completed Document Type: Letter - Demand
Completed Date: 08/31/2011
Comments: Letter #2

Completed Area Name: PROJECT WIDE
Completed Sub Area Name: Not reported
Completed Document Type: Consent Order
Completed Date: 01/01/1994
Comments: Not reported

Completed Area Name: Project Wide
Completed Sub Area Name: Not reported
Completed Document Type: * Historical Operating Permit Authority
Completed Date: 05/04/1993
Comments: Not reported

Completed Area Name: PROJECT WIDE
Completed Sub Area Name: Not reported
Completed Document Type: Groundwater Migration Controlled
Completed Date: 08/15/2002
Comments: Not reported

Completed Area Name: PROJECT WIDE
Completed Sub Area Name: Not reported
Completed Document Type: Annual Oversight Cost Estimate
Completed Date: 10/11/2012
Comments: Annual cost estimate.

Completed Area Name: PROJECT WIDE
Completed Sub Area Name: Not reported
Completed Document Type: Human Exposure Controlled
Completed Date: 04/27/2000
Comments: Not reported

Completed Area Name: PROJECT WIDE
Completed Sub Area Name: Not reported
Completed Document Type: Remedy Construction Complete
Completed Date: 07/13/2007
Comments: Not reported

Completed Area Name: PROJECT WIDE
Completed Sub Area Name: Not reported
Completed Document Type: Groundwater Migration Controlled
Completed Date: 04/27/2000
Comments: Not reported

LAWRENCE BERKELEY LABORATORY (Continued) **1000356187**

Completed Area Name: PROJECT WIDE
Completed Sub Area Name: Not reported
Completed Document Type: Remedy Selection and Statement of Basis
Completed Date: 06/28/2013
Comments: The Interim Corrective Measures Study was approved for the Former Bevatron site requiring the extraction of groundwater contaminated with volatile organic constituents.

Completed Area Name: PROJECT WIDE
Completed Sub Area Name: Not reported
Completed Document Type: Annual Oversight Cost Estimate
Completed Date: 09/26/2013
Comments: Not reported

Completed Area Name: Building 51
Completed Sub Area Name: Not reported
Completed Document Type: CEQA - Initial Study/ Neg. Declaration
Completed Date: 06/28/2013
Comments: Not reported

Completed Area Name: PROJECT WIDE
Completed Sub Area Name: Not reported
Completed Document Type: CEQA - Initial Study/ Neg. Declaration
Completed Date: 08/31/2005
Comments: Not reported

Completed Area Name: PROJECT WIDE
Completed Sub Area Name: Not reported
Completed Document Type: Correspondence
Completed Date: 04/29/2015
Comments: Old Town Demolition Project Cleanup of PCBs under the oversight of US EPA.

Completed Area Name: PROJECT WIDE
Completed Sub Area Name: Not reported
Completed Document Type: Correspondence
Completed Date: 07/27/2015
Comments: LBNL Old Town Demolition Project, Phase I meeting notes.

Completed Area Name: PROJECT WIDE
Completed Sub Area Name: Not reported
Completed Document Type: Annual Oversight Cost Estimate
Completed Date: 09/11/2014
Comments: Not reported

Completed Area Name: PROJECT WIDE
Completed Sub Area Name: Not reported
Completed Document Type: Correspondence
Completed Date: 08/05/2015
Comments: PCBs Cleanup Plan Outline for Old Town Demolition Project Phase I under the oversight of USA EPA.

Completed Area Name: PROJECT WIDE
Completed Sub Area Name: Not reported
Completed Document Type: Correspondence
Completed Date: 05/08/2014
Comments: Not reported

LAWRENCE BERKELEY LABORATORY (Continued) **1000356187**

Completed Area Name: PROJECT WIDE
Completed Sub Area Name: Not reported
Completed Document Type: Correspondence
Completed Date: 09/12/2012
Comments: Not reported

Completed Area Name: PROJECT WIDE
Completed Sub Area Name: Not reported
Completed Document Type: Annual Oversight Cost Estimate
Completed Date: 09/22/2015
Comments: DTSC schedule and estimate of DTSC's hours and costs to oversee the work identified in the schedule.

Completed Area Name: PROJECT WIDE
Completed Sub Area Name: Not reported
Completed Document Type: Preliminary Assessment Report
Completed Date: 07/01/1991
Comments: Not reported

Completed Area Name: PROJECT WIDE
Completed Sub Area Name: Not reported
Completed Document Type: Interim Measures Implementation Report
Completed Date: 01/01/1994
Comments: Not reported

Completed Area Name: PROJECT WIDE
Completed Sub Area Name: Not reported
Completed Document Type: Interim Measures Workplan
Completed Date: 01/01/1994
Comments: Not reported

Completed Area Name: PROJECT WIDE
Completed Sub Area Name: Not reported
Completed Document Type: RFI Report
Completed Date: 01/18/1996
Comments: Not reported

Completed Area Name: PROJECT WIDE
Completed Sub Area Name: Not reported
Completed Document Type: RFI Report
Completed Date: 07/27/2001
Comments: Public Notice - Draft RFI FInal Report, Jan 2001

Completed Area Name: PROJECT WIDE
Completed Sub Area Name: Not reported
Completed Document Type: RFI Workplan
Completed Date: 05/11/1995
Comments: Not reported

Completed Area Name: PROJECT WIDE
Completed Sub Area Name: Not reported
Completed Document Type: Corrective Measure Implementation Workplan
Completed Date: 11/30/2005
Comments: Attachment 1 - Permit to Penetrate Ground or Existing Surfaces at LBNL Property - Soil Management Plan

Completed Area Name: PROJECT WIDE

LAWRENCE BERKELEY LABORATORY (Continued) **1000356187**

Completed Sub Area Name: Not reported
Completed Document Type: Remedy Constructed: Operating Properly & Successfully
Completed Date: 07/13/2007
Comments: Approval of corrective measures implementation report.

Completed Area Name: PROJECT WIDE
Completed Sub Area Name: Not reported
Completed Document Type: Corrective Measures Study Report
Completed Date: 08/31/2005
Comments: Draft Initial Study and Tiered Mitigated Negative Declaration, April 2005

Completed Area Name: PROJECT WIDE
Completed Sub Area Name: Not reported
Completed Document Type: Interim Measures Workplan
Completed Date: 01/01/1994
Comments: Not reported

Completed Area Name: PROJECT WIDE
Completed Sub Area Name: Not reported
Completed Document Type: RFI Report
Completed Date: 05/11/1995
Comments: Not reported

Completed Area Name: PROJECT WIDE
Completed Sub Area Name: Not reported
Completed Document Type: RFI Workplan
Completed Date: 04/06/1994
Comments: Not reported

Completed Area Name: PROJECT WIDE
Completed Sub Area Name: Not reported
Completed Document Type: RFI Workplan
Completed Date: 05/18/1995
Comments: Not reported

Completed Area Name: PROJECT WIDE
Completed Sub Area Name: Not reported
Completed Document Type: RFI Workplan
Completed Date: 05/03/1996
Comments: Not reported

Completed Area Name: PROJECT WIDE
Completed Sub Area Name: Not reported
Completed Document Type: Other Report
Completed Date: 09/09/2008
Comments: This quarterly progress report describes activities conducted by the LBNL under the RCRA Corrective Action Program from January 1 through March 31, 2008. The primary activities conducted during the reporting period included conducting cleanup activities and monitoring groundwater quality to assess progress towards achieving required groundwater cleanup levels.

Completed Area Name: PROJECT WIDE
Completed Sub Area Name: Not reported
Completed Document Type: Operations and Maintenance Report
Completed Date: 06/29/2009

LAWRENCE BERKELEY LABORATORY (Continued) **1000356187**

Comments:	This quarterly progress report describes activities conducted by the LBNL under the RCRA Corrective Action Program from October 1 through December 31, 2008. The primary activities conducted during the reporting period included conducting cleanup activities and monitoring groundwater quality to assess progress towards achieving required groundwater cleanup levels.
Completed Area Name:	PROJECT WIDE
Completed Sub Area Name:	Not reported
Completed Document Type:	Other Report
Completed Date:	03/10/2009
Comments:	This quarterly progress report describes activities conducted by the LBNL under the RCRA Corrective Action Program from July 1 through October 31, 2008. The primary activities conducted during the reporting period included conducting cleanup activities and monitoring groundwater quality to assess progress towards achieving required groundwater cleanup levels.
Completed Area Name:	PROJECT WIDE
Completed Sub Area Name:	Not reported
Completed Document Type:	Technical Report
Completed Date:	01/18/2009
Comments:	This Report documents the detection of mercury while excavating shallow soil to prepare the former Building 10 site for the foundation of the new Advanced Light Source User Support Building.
Completed Area Name:	PROJECT WIDE
Completed Sub Area Name:	Not reported
Completed Document Type:	Technical Report
Completed Date:	12/09/2009
Comments:	No comments were provided. The primary purpose of this quarterly progress report is to document the progress of the corrective measures implemented by the Ernest Orlando Lawrence Berkeley National Laboratory toward achieving the required Resource Conservation and Recovery Act Corrective Action Program groundwater cleanup levels (Media Cleanup Standards [MCSs]).
Completed Area Name:	PROJECT WIDE
Completed Sub Area Name:	Not reported
Completed Document Type:	Technical Report
Completed Date:	02/21/2010
Comments:	QUARTERLY PROGRESS REPORT FOURTH QUARTER JULY-SEPTEMBER 2009.
Completed Area Name:	PROJECT WIDE
Completed Sub Area Name:	Not reported
Completed Document Type:	Technical Report
Completed Date:	12/16/2010
Comments:	The groundwater monitoring data indicate that the corrective measures continue to be effective in reducing concentrations of contaminants in the groundwater, groundwater plumes are stable or attenuating, and contaminants are not migrating offsite in the groundwater.
Completed Area Name:	PROJECT WIDE
Completed Sub Area Name:	Not reported
Completed Document Type:	Technical Report
Completed Date:	07/06/2010
Comments:	PM has reviewed quarterly progress report and provided no comments.

LAWRENCE BERKELEY LABORATORY (Continued) **1000356187**

Therefore the draft quarterly progress report is final.

Completed Area Name: PROJECT WIDE
Completed Sub Area Name: Not reported
Completed Document Type: Monitoring Report
Completed Date: 09/15/2010
Comments: DTSC reviewed report; no comments were provided.

Completed Area Name: PROJECT WIDE
Completed Sub Area Name: Not reported
Completed Document Type: Technical Report
Completed Date: 10/10/2009
Comments: The report summarizes the environmental activities conducted at Berkeley Lab from January 1 to March 31, 2009 as part of the RCRA Corrective Action Program.

Completed Area Name: PROJECT WIDE
Completed Sub Area Name: Not reported
Completed Document Type: Technical Report
Completed Date: 02/09/2010
Comments: Not reported

Completed Area Name: PROJECT WIDE
Completed Sub Area Name: Not reported
Completed Document Type: Other Report
Completed Date: 05/31/2011
Comments: Not reported

Completed Area Name: PROJECT WIDE
Completed Sub Area Name: Not reported
Completed Document Type: Technical Report
Completed Date: 07/07/2011
Comments: The report summarizes the environmental activites conducted at the LBNL from October 1 to December 31, 2011 as part of the RCRA Corrective Action Program. The groundwater monitoring data indicate that the corrective measures continue to be effective in reducing concentrations of contaminants in the groundwater, groundwater plumes are stable or attenuating, and contaminants are not migrating offsite in the groundwater.

Completed Area Name: PROJECT WIDE
Completed Sub Area Name: Not reported
Completed Document Type: Technical Report
Completed Date: 10/04/2011
Comments: The report summarizes the environmental activities conducted at Berkeley Lab form January 1 to March 31, 2011 as part of the RCRA Corrective Action Program. The report also provides a summary of the environmental activities planned for the third and fourth quarters of fiscal year 2011.

Completed Area Name: PROJECT WIDE
Completed Sub Area Name: Not reported
Completed Document Type: Monitoring Report
Completed Date: 01/20/2012
Comments: This quarterly progress report describes the RCRA Corrective Action Program activities conducted by LBNL during the third quarter of fiscal year 2011. The GW monitoring data indicate that the corrective

LAWRENCE BERKELEY LABORATORY (Continued) **1000356187**

measures continue to be effective in reducing concentrations of GW contaminants, stabilizing or attenuating groundwater plumes, and preventing migration of contaminants offsite through the groundwater.

Completed Area Name: PROJECT WIDE
Completed Sub Area Name: Not reported
Completed Document Type: Monitoring Report
Completed Date: 04/05/2012
Comments: This quarterly progress report and annual status summary describes the Resource Conservation and Recovery Act (RCRA) Corrective Action Program (CAP) activities conducted by the Ernest Orlando Lawrence Berkeley National Laboratory (LBNL) during the fourth quarter of fiscal year 2011 (FY11) (July 1 through September 30, 2011), the current reporting period. These activities consist primarily of continued operation of the corrective measures approved by the California Environmental Protection Agency Department of Toxic Substances Control (DTSC) to clean up contaminated groundwater and monitoring groundwater quality to assess progress towards achieving the required groundwater cleanup levels. This annual report also provides a summary of groundwater monitoring activities conducted over the entire fiscal year and discusses long-term concentration trends for groundwater contaminant plumes. The groundwater monitoring data indicate that the corrective measures continue to be effective in reducing concentrations of contaminants in the groundwater, groundwater plumes are stable or attenuating, and contaminants are not migrating offsite. DTSC reviewed the report and has no comments.

Completed Area Name: PROJECT WIDE
Completed Sub Area Name: Not reported
Completed Document Type: Technical Workplan
Completed Date: 04/12/2011
Comments: This Subsurface Investigation Workplan is final. Response to DTSC comments and analytical results will be incorporated in next quarterly progress report scheduled for submittal at the end of May 2011.

Completed Area Name: Building 51
Completed Sub Area Name: Building 51
Completed Document Type: Technical Workplan
Completed Date: 04/12/2011
Comments: This Subsurface Investigation Workplan is final. Demolition of Building 51 is in progress and soil sampling will be complete one the demolition is finished.

Completed Area Name: PROJECT WIDE
Completed Sub Area Name: Not reported
Completed Document Type: *Correspondence - Received
Completed Date: 03/22/2011
Comments: Notice of implementation of class 1 modification of LBNL’s hazardous waste handling facility permit.

Completed Area Name: PROJECT WIDE
Completed Sub Area Name: Not reported
Completed Document Type: *Correspondence - Received
Completed Date: 03/24/2011
Comments: Request to Properly Destroy Groundwater Monitoring Well MW25-95-26. No response is required.

LAWRENCE BERKELEY LABORATORY (Continued) **1000356187**

Completed Area Name:	PROJECT WIDE
Completed Sub Area Name:	Not reported
Completed Document Type:	Design/Implementation Workplan
Completed Date:	10/03/2011
Comments:	This Workplan discusses proposed modifications and enhancements to the approved groundwater remediation system at Building 25A associated with planned demolition/construction activities in the Building 25A area These modifications and enhancements consist of the proper destruction of six wells, the installation of two replacement groundwater monitoring wells, the relocation of a groundwater extraction well in the groundwater extraction trench, and the installation of three new groundwater extraction wells.

Completed Area Name:	Building 51
Completed Sub Area Name:	Building 51
Completed Document Type:	Technical Workplan
Completed Date:	10/10/2011
Comments:	The purpose of this current workplan is to specify the additional characterization work that is necessary to identify the source, magnitude, and extent of contamination that has been detected in the Building 51 Vacuum Pump Room area.

Completed Area Name:	PROJECT WIDE
Completed Sub Area Name:	Not reported
Completed Document Type:	Monitoring Report
Completed Date:	04/23/2013
Comments:	This semiannual progress report and annual status summary describes the Resource Conservation and Recovery Act (RCRA) Corrective Action Program (CAP) activities conducted by Lawrence Berkeley National Laboratory (LBNL) during the third and fourth quarters of fiscal year 2012 (FY12) (April 1 through September 30, 2012), the current reporting period. The groundwater monitoring data indicate that the corrective measures continue to be effective in reducing concentrations of contaminants in the groundwater, groundwater plumes are stable or attenuating, and contaminants are not migrating offsite. Not reported

Completed Area Name:	Building 51
Completed Sub Area Name:	Building 51
Completed Document Type:	Fieldwork
Completed Date:	03/27/2012
Comments:	Field work is complete. The RI Report due on April 15, 2012.

Completed Area Name:	Building 51
Completed Sub Area Name:	Building 51
Completed Document Type:	RFI Report
Completed Date:	09/18/2012
Comments:	The revised Report of Environmental Investigation adequately addresses DTSC comments; therefore, DTSC approves report.

Completed Area Name:	Building 51
Completed Sub Area Name:	Building 51
Completed Document Type:	Fieldwork
Completed Date:	09/27/2013
Comments:	Completion of onsite field work for implementation of Interim Measure. Not reported

LAWRENCE BERKELEY LABORATORY (Continued) **1000356187**

Completed Area Name: Building 51
Completed Sub Area Name: Building 51
Completed Document Type: Interim Measures Implementation Report
Completed Date: 02/12/2014
Comments: Not reported

Completed Area Name: Building 51
Completed Sub Area Name: Building 51
Completed Document Type: Corrective Measure Implementation Workplan
Completed Date: 06/28/2013
Comments: The public comment period ended on June 7, 2013 and a reponse to comments have been prepared. ICMs Workplan is approved for implementation.

Completed Area Name: PROJECT WIDE
Completed Sub Area Name: Not reported
Completed Document Type: Monitoring Report
Completed Date: 09/24/2013
Comments: Not reported

Completed Area Name: PROJECT WIDE
Completed Sub Area Name: Not reported
Completed Document Type: Monitoring Report
Completed Date: 12/04/2012
Comments: No comments were provided to LBNL. This semiannual progress report describes the Resource Conservation and Recovery Act (RCRA) Corrective Action Program (CAP) activities conducted by the LBNL during the first and second quarters of fiscal year 2012 (FY12) (October 1, 2011 to March 31, 2012), the current reporting period. The activities described in this report primarily consist of continued operation of the corrective measures approved by the DTSC to clean up contaminated groundwater and monitoring groundwater quality to assess progress towards achieving the required groundwater cleanup levels. The groundwater monitoring data indicate that the corrective measures continue to be effective in reducing concentrations of contaminants in the groundwater, groundwater plumes are stable or attenuating, and contaminants are not migrating offsite. In addition this report describes the results of environmental investigations conducted in compliance with LBNL s standard practice of evaluating potential impacts to human health or the environment at demolition and construction sites.

Completed Area Name: PROJECT WIDE
Completed Sub Area Name: Not reported
Completed Document Type: Fact Sheets
Completed Date: 04/29/2013
Comments: Not reported

Completed Area Name: Project Wide
Completed Sub Area Name: Not reported
Completed Document Type: Corrective Measures Study Workplan
Completed Date: 06/25/2013
Comments: Rebound testing of the old Town groundwater plume Building 52 and Building 25 subplume.

Completed Area Name: PROJECT WIDE
Completed Sub Area Name: Not reported

LAWRENCE BERKELEY LABORATORY (Continued) **1000356187**

Completed Document Type: Monitoring Report
Completed Date: 04/10/2014
Comments: Not reported

Completed Area Name: PROJECT WIDE
Completed Sub Area Name: Not reported
Completed Document Type: Monitoring Report
Completed Date: 10/02/2014
Comments: Not reported

Completed Area Name: PROJECT WIDE
Completed Sub Area Name: Not reported
Completed Document Type: Technical Report
Completed Date: 03/11/2014
Comments: Not reported

Completed Area Name: PROJECT WIDE
Completed Sub Area Name: Not reported
Completed Document Type: Technical Workplan
Completed Date: 04/10/2014
Comments: Not reported

Completed Area Name: PROJECT WIDE
Completed Sub Area Name: Not reported
Completed Document Type: Operations and Maintenance Report
Completed Date: 04/20/2015
Comments: This semiannual progress report describes the activities conducted by the Lawrence Berkeley National Laboratory during the third and fourth quarter of fiscal year 2015 (April 1- September 30, 2014). These activities consist of continued operation of the corrective measures approved by DTSC to clean up contaminated groundwater and monitoring groundwater quality to assess progress towards achieving groundwater clean up levels.

Completed Area Name: PROJECT WIDE
Completed Sub Area Name: Not reported
Completed Document Type: Operations and Maintenance Report
Completed Date: 10/08/2015
Comments: This semiannual progress report describes the activities conducted by the Lawrence Berkeley National Laboratory during the first and second quarters of fiscal year 2015 (October 1, 2014 - March 31, 2015). These activities consist of continued operation of the corrective measures approved by DTSC to clean up contaminated groundwater and monitoring groundwater quality to assess progress towards achieving groundwater clean up levels.

Completed Area Name: PROJECT WIDE
Completed Sub Area Name: Not reported
Completed Document Type: Operations and Maintenance Report
Completed Date: 04/29/2016
Comments: This semiannual progress report describes the activities conducted by the Lawrence Berkeley National Laboratory during the third and fourth quarters of fiscal year 2015 (April 1 - September 30, 2015). These activities consist of continued operation of the corrective measures approved by DTSC to clean up contaminated groundwater and monitoring groundwater quality to assess progress towards achieving groundwater clean up levels.

LAWRENCE BERKELEY LABORATORY (Continued) **1000356187**

Completed Area Name: PROJECT WIDE
Completed Sub Area Name: Not reported
Completed Document Type: Operations and Maintenance Report
Completed Date: 10/04/2016
Comments: This semiannual progress report describes the Resource Conservation and Recovery Act Corrective Action Program activities conducted by Lawrence Berkeley National Laboratory (LBNL) during the first and second quarters of fiscal year 2016 (October 1, 2015 to March 31, 2016), the current reporting period. These activities consist primarily of: 1) continued operation of the corrective measures approved by the Department of Toxic Substances Control (DTSC) to clean up contaminated groundwater and 2) monitoring groundwater quality to assess the progress of the corrective measures towards achieving the required clean up levels. During the current reporting period, more than 5 million gallons of water were extracted and treated, with more than 176 million gallons treated to date. Most of the treated water is recirculated by injection into the subsurface for soil flushing purposes. The remainder is discharged to the sanitary sewer in accordance with the provisions of LBNL s Wastewater Discharge Permit issued by EBMUD.

Completed Area Name: Building 51
Completed Sub Area Name: Building 51
Completed Document Type: Technical Workplan
Completed Date: 12/04/2014
Comments: Not reported

Completed Area Name: PROJECT WIDE
Completed Sub Area Name: Not reported
Completed Document Type: Technical Report
Completed Date: 01/02/2015
Comments: Not reported

Completed Area Name: Building 51
Completed Sub Area Name: Building 51
Completed Document Type: Risk Assessment Workplan
Completed Date: 01/07/2015
Comments: DTSC concurs with the propose approach and approves the Workplan for conducting Vapor Intrusion Rick Assessment at the Planned IGB Site.

Completed Area Name: PROJECT WIDE
Completed Sub Area Name: Not reported
Completed Document Type: Fact Sheets
Completed Date: 10/28/2003
Comments: Not reported

Completed Area Name: PROJECT WIDE
Completed Sub Area Name: Not reported
Completed Document Type: Fact Sheets
Completed Date: 04/30/2005
Comments: Not reported

Completed Area Name: PROJECT WIDE
Completed Sub Area Name: Not reported
Completed Document Type: Fact Sheets
Completed Date: 07/30/2004
Comments: Not reported

LAWRENCE BERKELEY LABORATORY (Continued) **1000356187**

Completed Area Name: Building 51
Completed Sub Area Name: Building 51
Completed Document Type: Technical Report
Completed Date: 04/01/2015
Comments: Soil Vapor Sampling Report for the planed Integrated Genomics Building Site. The report includes the results of soil vapor sampling conducted in May 2014 in previously identified areas of soil vapor contamination adjacent to the proposed Integrated Genomics Building location.

Completed Area Name: PROJECT WIDE
Completed Sub Area Name: Not reported
Completed Document Type: Technical Workplan
Completed Date: 03/11/2015
Comments: Workplan for decommissioning of monitoring well MW25-95-5, MW25-98-10, and MW25-94-12. DTSC approved the decommissioning of these wells on December 30, 2014.

Completed Area Name: PROJECT WIDE
Completed Sub Area Name: Not reported
Completed Document Type: Technical Workplan
Completed Date: 09/30/2009
Comments: Not reported

Completed Area Name: PROJECT WIDE
Completed Sub Area Name: Not reported
Completed Document Type: Soils Management Plan
Completed Date: 02/18/2015
Comments: This Soil Management Plan describes specific institutional controls for soil required for compliance with the Berkeley National Laboratory s Resource Conservation and Recovery Act Part B Permit.

Completed Area Name: Building 51
Completed Sub Area Name: Building 51
Completed Document Type: Risk Assessment Report
Completed Date: 04/01/2015
Comments: Soil Vapor Intrusion Risk Assessment Report for the planned Integrated Genomics Building Site. The risk assessment was based on soil vapor sampling conducted in May and November 2014 beneath and adjacent to two alternative Integrated Genomics Building first floor footprint locations.

Completed Area Name: PROJECT WIDE
Completed Sub Area Name: Not reported
Completed Document Type: Technical Report
Completed Date: 08/10/2015
Comments: This report is to provide a summary of the the status of rebound testing of the Building 52 Lobe, to a request to permanently terminate in situ soil flushing of the Building 52 Lobe, and to request approval to decommission eleven wells and replace one of the wells used for monitoring groundwater in the Building 52 Lobe.

Completed Area Name: PROJECT WIDE
Completed Sub Area Name: Not reported
Completed Document Type: Removal Action Completion Report
Completed Date: 06/22/2015
Comments: Well Decommissioning Report for Groundwater Monitoring Wells MW91-6,

LAWRENCE BERKELEY LABORATORY (Continued) **1000356187**

MW25-94-12, MW25-95-5, MW25-98-10, MW51-99-1, MW71-93-2, MW74-92-13, MW75-97-6, MW69-97-21, and MW83-92-14 at the Lawrence Berkeley National Laboratory.

Completed Area Name: PROJECT WIDE
Completed Sub Area Name: Not reported
Completed Document Type: Technical Workplan
Completed Date: 06/22/2015
Comments: Workplan for decommissioning temporary groundwater sampling point SB16-98-1, which is located inside LBNL Building 16, one of the building scheduled for demolition as par of the Old Town Demolition Project.

Completed Area Name: Building 51
Completed Sub Area Name: Building 51
Completed Document Type: Technical Workplan
Completed Date: 07/28/2015
Comments: Not reported

Completed Area Name: PROJECT WIDE
Completed Sub Area Name: Not reported
Completed Document Type: Technical Report
Completed Date: 07/28/2015
Comments: This work plan provides the requirements for conducting a follow-up rebound test of groundwater contaminants in the Building 52 Lobe of the Old Town Groundwater Plume. The information obtained from the test will be used to assess whether continued groundwater extraction is needed to control the migration of contaminants in the groundwater from Building 52 Lobe source area.

Completed Area Name: PROJECT WIDE
Completed Sub Area Name: Not reported
Completed Document Type: Technical Report
Completed Date: 07/28/2015
Comments: Not reported

Completed Area Name: PROJECT WIDE
Completed Sub Area Name: Not reported
Completed Document Type: Technical Report
Completed Date: 07/15/2015
Comments: EPA/LBNL/DOE PCBs Cleanup Project Approval Strategy for the Old Town Demolition Project, Phase I.

Completed Area Name: PROJECT WIDE
Completed Sub Area Name: Not reported
Completed Document Type: Technical Workplan
Completed Date: 07/27/2015
Comments: This Sampling and Analysis Plan present the rationale and strategy for collecting supplemental PCBs samples of above -slab building materials and equipment from Building 5 and 16/16A at the LBNL under the oversight of US EPA in support of the Old Town Deactivation and Demolition Project Phase 1..

Completed Area Name: PROJECT WIDE
Completed Sub Area Name: Not reported
Completed Document Type: Technical Workplan
Completed Date: 07/27/2015

LAWRENCE BERKELEY LABORATORY (Continued) **1000356187**

Comments: PCB Cleanup Plan outline for the Old Town Demolition Project Phase I under the oversight of US EPA.

Completed Area Name: PROJECT WIDE
Completed Sub Area Name: Not reported
Completed Document Type: Technical Report
Completed Date: 08/15/2016
Comments: This letter is to inform DTSC of recently discover elevated total petroleum hydrocarbon (TPH) levels at the Old Town Demolition Phase I Project Site. Sampling results show TPH-D concentrations in soil exceed screening levels in a former utility area that was located in Building 16. Additional samples will be collected to further delineate the lateral and vertical extent of TPH-D contamination exceeding environmental screening levels (ESLs) at the norther end of the former utility area.

Completed Area Name: PROJECT WIDE
Completed Sub Area Name: Not reported
Completed Document Type: Technical Report
Completed Date: 05/03/2016
Comments: The report documents the Decommissioning of eleven wells (MW91-8, MW91-9, MW27-92-20, MW53-93-9, MW46-93-12, MW53-93-17, MW52-98-9, SB27-96-1, SB5A-98-1, EW53-04-2, and IW27-04-1) and the construction of well MW30-15-1.

Completed Area Name: Building 51
Completed Sub Area Name: Building 51
Completed Document Type: Other Report
Completed Date: 11/10/2015
Comments: Investigation Report for the Former Bevatron Cooling Area. The investigation was done to provide the data need to help assess siting and design requirements should the cooling tower area be considered for future development.

Completed Area Name: PROJECT WIDE
Completed Sub Area Name: Not reported
Completed Document Type: Technical Workplan
Completed Date: 11/10/2015
Comments: LBNL request to DTSC approval of the relocation of Building 25A Groundwater Treatment System.

Completed Area Name: Building 51
Completed Sub Area Name: Building 51
Completed Document Type: Technical Report
Completed Date: 02/01/2016
Comments: The Initial Assessment Report for Potential Development of the Former Bevatron Motor Generator Room Yard Area evaluate potential impacts to future development projects from site related contaminants in the Former Bevatron Motor Generator Room Yard Area.

Completed Area Name: PROJECT WIDE
Completed Sub Area Name: Not reported
Completed Document Type: Corrective Measures Study Workplan Addendum
Completed Date: 03/30/2016
Comments: This report provides the rational for the proposed modification of the Building 25A In Situ Soil Flushing System, which is the DTSC approved corrective measure for the Building 25A Lobe of the Old Town

LAWRENCE BERKELEY LABORATORY (Continued) **1000356187**

Groundwater Plume.

Completed Area Name: PROJECT WIDE
Completed Sub Area Name: Not reported
Completed Document Type: Correspondence
Completed Date: 04/27/2015
Comments: LBNL Old Town Demolition Project Status Updates. The LBNL is currently in discussions with US EPA Region 9 regarding PCBs and the Toxic Substances Control Act requirements for LBNL's Old Town Demolition Project.

Completed Area Name: PROJECT WIDE
Completed Sub Area Name: Not reported
Completed Document Type: Correspondence
Completed Date: 06/23/2015
Comments: Summary of designation and disposal requirement for PCB/Radioactive waste generated from the Old Town Demolition Project, Phase I under the oversight of US EPA.

Completed Area Name: PROJECT WIDE
Completed Sub Area Name: Not reported
Completed Document Type: Correspondence
Completed Date: 12/21/2012
Comments: Not reported

Completed Area Name: Building 51
Completed Sub Area Name: Building 51
Completed Document Type: Correspondence
Completed Date: 04/15/2015
Comments: Summary of discussion on the planned Integrated Genomics Building during the March 26, 2015 meeting.

Completed Area Name: PROJECT WIDE
Completed Sub Area Name: Not reported
Completed Document Type: Correspondence
Completed Date: 03/11/2015
Comments: Letter informing DTSC that Lawrence Berkeley National Laboratory has scheduled the decommissioning of wells MW-25-95-5, MW25-89-10, and MW25-94-12 for the end of April 2015.

Completed Area Name: PROJECT WIDE
Completed Sub Area Name: Not reported
Completed Document Type: Correspondence
Completed Date: 05/01/2015
Comments: April 24, 2015 meeting notes and action items on the Old Town Demolition Project under the oversight of US EPA.

Completed Area Name: PROJECT WIDE
Completed Sub Area Name: Not reported
Completed Document Type: Correspondence
Completed Date: 09/02/2015
Comments: Waste characterization results of building materials in Building 5 of Old Town for USA EPA review.

Completed Area Name: PROJECT WIDE
Completed Sub Area Name: Not reported
Completed Document Type: Annual Oversight Cost Estimate

LAWRENCE BERKELEY LABORATORY (Continued) **1000356187**

Completed Date: 09/27/2016
Comments: Not reported

Completed Area Name: PROJECT WIDE
Completed Sub Area Name: Not reported
Completed Document Type: Correspondence
Completed Date: 05/02/2017
Comments: DTSC approved the request to change from semi annual to annual reporting.

Completed Area Name: PROJECT WIDE
Completed Sub Area Name: Not reported
Completed Document Type: Correspondence
Completed Date: 06/27/2018
Comments: LBNL requested DTSC approval to use a different groundwater sample collection method at this well which now has a damaged well casing. DTSC approved the use of the no-purge sampling device at this well.

Completed Area Name: PROJECT WIDE
Completed Sub Area Name: Not reported
Completed Document Type: Annual Oversight Cost Estimate
Completed Date: 09/29/2017
Comments: Not reported

Completed Area Name: PROJECT WIDE
Completed Sub Area Name: Not reported
Completed Document Type: Correspondence
Completed Date: 09/02/2016
Comments: Not reported

Completed Area Name: PROJECT WIDE
Completed Sub Area Name: Not reported
Completed Document Type: Correspondence
Completed Date: 09/29/2016
Comments: Not reported

Completed Area Name: PROJECT WIDE
Completed Sub Area Name: Not reported
Completed Document Type: Correspondence
Completed Date: 09/06/2017
Comments: Letter notifying the responsible party of a change in Project Manager & Supervisor.

Completed Area Name: PROJECT WIDE
Completed Sub Area Name: Not reported
Completed Document Type: Correspondence
Completed Date: 06/15/2016
Comments: Not reported

Completed Area Name: PROJECT WIDE
Completed Sub Area Name: Not reported
Completed Document Type: Annual Oversight Cost Estimate
Completed Date: 11/06/2018
Comments: Not reported

Completed Area Name: PROJECT WIDE
Completed Sub Area Name: Not reported

LAWRENCE BERKELEY LABORATORY (Continued) **1000356187**

Completed Document Type: Annual Oversight Cost Estimate
Completed Date: 02/14/2020
Comments: Not reported

Completed Area Name: PROJECT WIDE
Completed Sub Area Name: Not reported
Completed Document Type: Technical Report
Completed Date: 03/24/2016
Comments: This report provides background information, monitoring results, and recommendations for follow up rebound testing of the Old Town Groundwater Plume Building 52 Lobe.

Completed Area Name: PROJECT WIDE
Completed Sub Area Name: Not reported
Completed Document Type: Technical Report
Completed Date: 08/30/2016
Comments: This report describe the status of the follow-up rebound test of groundwater contaminant in the Old Town Groundwater Building 52 Lobe. The report recommends termination of the test with no restoration of groundwater extraction; the wells monitored during the test will continue to be sampled, and the results will be included in the Semiannual Progress Report.

Completed Area Name: PROJECT WIDE
Completed Sub Area Name: Not reported
Completed Document Type: Operations and Maintenance Report
Completed Date: 04/04/2017
Comments: This report documents the progress made at reducing contaminant concentrations in groundwater at the LBNL site. DTSC has no comments on the report.

Completed Area Name: PROJECT WIDE
Completed Sub Area Name: Not reported
Completed Document Type: RFI Workplan
Completed Date: 12/08/2016
Comments: Not reported

Completed Area Name: PROJECT WIDE
Completed Sub Area Name: Not reported
Completed Document Type: Technical Report
Completed Date: 07/21/2017
Comments: The report documents the investigation related to mercury detections in the soil behind the retaining wall. The mercury appears to be from a historic surface spill. Samples collected show no mercury remains above the site specific background concentrations.

Completed Area Name: Building 51
Completed Sub Area Name: Building 51
Completed Document Type: Other Report
Completed Date: 12/21/2016
Comments: Not reported

Completed Area Name: PROJECT WIDE
Completed Sub Area Name: Not reported
Completed Document Type: Technical Report
Completed Date: 05/02/2017
Comments: Not reported

LAWRENCE BERKELEY LABORATORY (Continued) **1000356187**

Completed Area Name: PROJECT WIDE
Completed Sub Area Name: Not reported
Completed Document Type: Public Notice
Completed Date: 01/12/2017
Comments: Proof of publication of notice of availability of ESD.

Completed Area Name: PROJECT WIDE
Completed Sub Area Name: Not reported
Completed Document Type: Technical Workplan
Completed Date: 05/02/2017
Comments: Not reported

Completed Area Name: PROJECT WIDE
Completed Sub Area Name: Not reported
Completed Document Type: Monitoring Report
Completed Date: 03/28/2018
Comments: Not reported

Completed Area Name: PROJECT WIDE
Completed Sub Area Name: Not reported
Completed Document Type: Monitoring Report
Completed Date: 07/09/2019
Comments: This report documents the progress made at reducing contaminant concentrations in groundwater at the LBNL site during LBNL fiscal year 2018 (October 1, 2017 - September 30, 2018). DTSC has no comments on the report.

Future Area Name: Not reported
Future Sub Area Name: Not reported
Future Document Type: Not reported
Future Due Date: Not reported
Schedule Area Name: PROJECT WIDE
Schedule Sub Area Name: Not reported
Schedule Document Type: Operations and Maintenance Plan
Schedule Due Date: 04/30/2020
Schedule Revised Date: Not reported

AST:
Name: LAWRENCE BERKELEY NATIONAL LABORATORY
Address: 1 CYCLOTRON RD
City/Zip: BERKELEY,94720
Certified Unified Program Agencies: Not reported
Owner: U.S. Dept. of Energy - Berkeley Site Office - ATTN: Mary Gross
Total Gallons: Not reported
CERSID: 10152269
Facility ID: Not reported
Business Name: LAWRENCE BERKELEY NATIONAL LABORATORY
Phone: (510) 486-4000
Fax: (510) 486-6939
Mailing Address: 1 Cyclotron Road, MS 75B-0101 - ATTN: Ron Pauer
Mailing Address City: Berkeley
Mailing Address State: CA
Mailing Address Zip Code: Not reported
Operator Name: U.S. Dept. of Energy - Lawrence Berkeley National Laboratory
Operator Phone: (510) 486-7614
Owner Phone: (510) 486-4373
Owner Mail Address: 1 Cyclotron Road, MS 90R1023

LAWRENCE BERKELEY LABORATORY (Continued) **1000356187**

Owner State:	CA
Owner Zip Code:	94720
Owner Country:	United States
Property Owner Name:	University of California/Deptment of Energy
Property Owner Phone:	Not reported
Property Owner Mailing Address:	Not reported
Property Owner City:	Not reported
Property Owner Stat :	Not reported
Property Owner Zip Code:	Not reported
Property Owner Country:	United States
EPAID:	CA4890008986

Name:	Not reported
Address:	1 CYCLOTRON RD
City/Zip:	BERKELEY,
Certified Unified Program Agencies:	Berkeley
Owner:	E.O. LAWRENCE BERKELEY NATIONAL LAB
Total Gallons:	10,000
CERSID:	Not reported
Facility ID:	Not reported
Business Name:	Not reported
Phone:	Not reported
Fax:	Not reported
Mailing Address:	Not reported
Mailing Address City:	Not reported
Mailing Address State:	Not reported
Mailing Address Zip Code:	Not reported
Operator Name:	Not reported
Operator Phone:	Not reported
Owner Phone:	Not reported
Owner Mail Address:	Not reported
Owner State:	Not reported
Owner Zip Code:	Not reported
Owner Country:	Not reported
Property Owner Name:	Not reported
Property Owner Phone:	Not reported
Property Owner Mailing Address:	Not reported
Property Owner City:	Not reported
Property Owner Stat :	Not reported
Property Owner Zip Code:	Not reported
Property Owner Country:	Not reported
EPAID:	Not reported

SWEEPS UST:

Name:	UC LAWRENCE BERKELEY LAB
Address:	1 CYCLOTRON ROAD
City:	BERKELEY
Status:	Not reported
Comp Number:	14
Number:	Not reported
Board Of Equalization:	Not reported
Referral Date:	Not reported
Action Date:	Not reported
Created Date:	Not reported
Owner Tank Id:	Not reported
SWRCB Tank Id:	01-020-000014-000003
Tank Status:	Not reported

LAWRENCE BERKELEY LABORATORY (Continued) **1000356187**

Capacity:	10000
Active Date:	Not reported
Tank Use:	EMPTY
STG:	PRODUCT
Content:	Not reported
Number Of Tanks:	7

Name:	UC LAWRENCE BERKELEY LAB
Address:	1 CYCLOTRON ROAD
City:	BERKELEY
Status:	Not reported
Comp Number:	14
Number:	Not reported
Board Of Equalization:	Not reported
Referral Date:	Not reported
Action Date:	Not reported
Created Date:	Not reported
Owner Tank Id:	Not reported
SWRCB Tank Id:	01-020-000014-000005
Tank Status:	Not reported
Capacity:	750
Active Date:	Not reported
Tank Use:	EMPTY
STG:	PRODUCT
Content:	Not reported
Number Of Tanks:	Not reported

Name:	UC LAWRENCE BERKELEY LAB
Address:	1 CYCLOTRON ROAD
City:	BERKELEY
Status:	Not reported
Comp Number:	14
Number:	Not reported
Board Of Equalization:	Not reported
Referral Date:	Not reported
Action Date:	Not reported
Created Date:	Not reported
Owner Tank Id:	Not reported
SWRCB Tank Id:	01-020-000014-000012
Tank Status:	Not reported
Capacity:	2000
Active Date:	Not reported
Tank Use:	EMPTY
STG:	WASTE
Content:	Not reported
Number Of Tanks:	Not reported

Name:	UC LAWRENCE BERKELEY LAB
Address:	1 CYCLOTRON ROAD
City:	BERKELEY
Status:	Not reported
Comp Number:	14
Number:	Not reported
Board Of Equalization:	Not reported
Referral Date:	Not reported
Action Date:	Not reported
Created Date:	Not reported

LAWRENCE BERKELEY LABORATORY (Continued) **1000356187**

Owner Tank Id: Not reported
SWRCB Tank Id: 01-020-000014-000014
Tank Status: Not reported
Capacity: 550
Active Date: Not reported
Tank Use: EMPTY
STG: WASTE
Content: Not reported
Number Of Tanks: Not reported

Name: UC LAWRENCE BERKELEY LAB
Address: 1 CYCLOTRON ROAD
City: BERKELEY
Status: Not reported
Comp Number: 14
Number: Not reported
Board Of Equalization: Not reported
Referral Date: Not reported
Action Date: Not reported
Created Date: Not reported
Owner Tank Id: Not reported
SWRCB Tank Id: 01-020-000014-000067
Tank Status: Not reported
Capacity: 500
Active Date: Not reported
Tank Use: EMPTY
STG: PRODUCT
Content: Not reported
Number Of Tanks: Not reported

Name: UC LAWRENCE BERKELEY LAB
Address: 1 CYCLOTRON ROAD
City: BERKELEY
Status: Not reported
Comp Number: 14
Number: Not reported
Board Of Equalization: Not reported
Referral Date: Not reported
Action Date: Not reported
Created Date: Not reported
Owner Tank Id: Not reported
SWRCB Tank Id: 01-020-000014-000069
Tank Status: Not reported
Capacity: 2000
Active Date: Not reported
Tank Use: EMPTY
STG: WASTE
Content: WASTE OIL
Number Of Tanks: Not reported

Name: UC LAWRENCE BERKELEY LAB
Address: 1 CYCLOTRON ROAD
City: BERKELEY
Status: Not reported
Comp Number: 14
Number: Not reported
Board Of Equalization: Not reported

LAWRENCE BERKELEY LABORATORY (Continued) **1000356187**

Referral Date:	Not reported
Action Date:	Not reported
Created Date:	Not reported
Owner Tank Id:	Not reported
SWRCB Tank Id:	01-020-000014-000276
Tank Status:	Not reported
Capacity:	10000
Active Date:	Not reported
Tank Use:	EMPTY
STG:	PRODUCT
Content:	Not reported
Number Of Tanks:	Not reported

Name:	UC LAWRENCE BERKELEY LAB
Address:	1 CYCLOTRON ROAD
City:	BERKELEY
Status:	Active
Comp Number:	14
Number:	6
Board Of Equalization:	Not reported
Referral Date:	12-03-93
Action Date:	04-13-94
Created Date:	03-26-89
Owner Tank Id:	2-1(TK-3-2)
SWRCB Tank Id:	01-020-000014-000001
Tank Status:	A
Capacity:	1000
Active Date:	12-07-93
Tank Use:	M.V. FUEL
STG:	P
Content:	DIESEL
Number Of Tanks:	13

Name:	UC LAWRENCE BERKELEY LAB
Address:	1 CYCLOTRON ROAD
City:	BERKELEY
Status:	Active
Comp Number:	14
Number:	6
Board Of Equalization:	Not reported
Referral Date:	12-03-93
Action Date:	04-13-94
Created Date:	03-26-89
Owner Tank Id:	2-2(TK-4-2)
SWRCB Tank Id:	01-020-000014-000002
Tank Status:	A
Capacity:	4000
Active Date:	12-07-93
Tank Use:	M.V. FUEL
STG:	P
Content:	DIESEL
Number Of Tanks:	Not reported

Name:	UC LAWRENCE BERKELEY LAB
Address:	1 CYCLOTRON ROAD
City:	BERKELEY
Status:	Active

LAWRENCE BERKELEY LABORATORY (Continued) **1000356187**

Comp Number: 14
Number: 6
Board Of Equalization: Not reported
Referral Date: 12-03-93
Action Date: 04-13-94
Created Date: 03-26-89
Owner Tank Id: 4(TK-35-51)
SWRCB Tank Id: 01-020-000014-000004
Tank Status: A
Capacity: 550
Active Date: 12-07-93
Tank Use: M.V. FUEL
STG: P
Content: DIESEL
Number Of Tanks: Not reported

Name: UC LAWRENCE BERKELEY LAB
Address: 1 CYCLOTRON ROAD
City: BERKELEY
Status: Active
Comp Number: 14
Number: 6
Board Of Equalization: Not reported
Referral Date: 12-03-93
Action Date: 04-13-94
Created Date: 03-26-89
Owner Tank Id: 6(TK-10-70)
SWRCB Tank Id: 01-020-000014-000006
Tank Status: A
Capacity: 600
Active Date: 12-07-93
Tank Use: M.V. FUEL
STG: P
Content: DIESEL
Number Of Tanks: Not reported

Name: UC LAWRENCE BERKELEY LAB
Address: 1 CYCLOTRON ROAD
City: BERKELEY
Status: Active
Comp Number: 14
Number: 6
Board Of Equalization: Not reported
Referral Date: 12-03-93
Action Date: 04-13-94
Created Date: 03-26-89
Owner Tank Id: 8(TK-11-74)
SWRCB Tank Id: 01-020-000014-000008
Tank Status: A
Capacity: 12000
Active Date: 12-07-93
Tank Use: M.V. FUEL
STG: P
Content: DIESEL
Number Of Tanks: Not reported

Name: UC LAWRENCE BERKELEY LAB

LAWRENCE BERKELEY LABORATORY (Continued) **1000356187**

Address:	1 CYCLOTRON ROAD
City:	BERKELEY
Status:	Active
Comp Number:	14
Number:	6
Board Of Equalization:	Not reported
Referral Date:	12-03-93
Action Date:	04-13-94
Created Date:	03-26-89
Owner Tank Id:	11(TK-1-58A)
SWRCB Tank Id:	01-020-000014-000011
Tank Status:	A
Capacity:	2000
Active Date:	12-07-93
Tank Use:	OIL
STG:	P
Content:	DIALA TRANSF
Number Of Tanks:	Not reported

Name:	UC LAWRENCE BERKELEY LAB
Address:	1 CYCLOTRON ROAD
City:	BERKELEY
Status:	Active
Comp Number:	14
Number:	6
Board Of Equalization:	Not reported
Referral Date:	12-03-93
Action Date:	04-13-94
Created Date:	03-26-89
Owner Tank Id:	55-1(TK-1-55)
SWRCB Tank Id:	01-020-000014-000055
Tank Status:	A
Capacity:	1000
Active Date:	12-07-93
Tank Use:	M.V. FUEL
STG:	P
Content:	DIESEL
Number Of Tanks:	Not reported

Name:	UC LAWRENCE BERKELEY LAB
Address:	1 CYCLOTRON ROAD
City:	BERKELEY
Status:	Active
Comp Number:	14
Number:	6
Board Of Equalization:	Not reported
Referral Date:	12-03-93
Action Date:	04-13-94
Created Date:	03-26-89
Owner Tank Id:	66-1(TK-4-66)
SWRCB Tank Id:	01-020-000014-000066
Tank Status:	A
Capacity:	4000
Active Date:	12-07-93
Tank Use:	M.V. FUEL
STG:	P
Content:	DIESEL

LAWRENCE BERKELEY LABORATORY (Continued) **1000356187**

Number Of Tanks: Not reported

Name: UC LAWRENCE BERKELEY LAB
Address: 1 CYCLOTRON ROAD
City: BERKELEY
Status: Active
Comp Number: 14
Number: 6
Board Of Equalization: Not reported
Referral Date: 12-03-93
Action Date: 04-13-94
Created Date: 03-26-89
Owner Tank Id: 7(TK-10-70A)
SWRCB Tank Id: 01-020-000014-000070
Tank Status: A
Capacity: 1000
Active Date: 12-07-93
Tank Use: M.V. FUEL
STG: P
Content: DIESEL
Number Of Tanks: Not reported

Name: UC LAWRENCE BERKELEY LAB
Address: 1 CYCLOTRON ROAD
City: BERKELEY
Status: Active
Comp Number: 14
Number: 6
Board Of Equalization: Not reported
Referral Date: 12-03-93
Action Date: 04-13-94
Created Date: 03-26-89
Owner Tank Id: 76-1(TK-5-76)
SWRCB Tank Id: 01-020-000014-000076
Tank Status: A
Capacity: 10000
Active Date: 12-07-93
Tank Use: M.V. FUEL
STG: P
Content: REG UNLEADED
Number Of Tanks: Not reported

Name: UC LAWRENCE BERKELEY LAB
Address: 1 CYCLOTRON ROAD
City: BERKELEY
Status: Active
Comp Number: 14
Number: 6
Board Of Equalization: Not reported
Referral Date: 12-03-93
Action Date: 04-13-94
Created Date: 03-26-89
Owner Tank Id: 66-2(TK-2-66)
SWRCB Tank Id: 01-020-000014-000662
Tank Status: A
Capacity: 2000
Active Date: 12-07-93

LAWRENCE BERKELEY LABORATORY (Continued) **1000356187**

Tank Use: M.V. FUEL
STG: P
Content: DIESEL
Number Of Tanks: Not reported

Name: UC LAWRENCE BERKELEY LAB
Address: 1 CYCLOTRON ROAD
City: BERKELEY
Status: Active
Comp Number: 14
Number: 6
Board Of Equalization: Not reported
Referral Date: 12-03-93
Action Date: 04-13-94
Created Date: 03-26-89
Owner Tank Id: 69-1(TK-2-69)
SWRCB Tank Id: 01-020-000014-000691
Tank Status: A
Capacity: 2000
Active Date: 12-07-93
Tank Use: OIL
STG: W
Content: WASTE OIL
Number Of Tanks: Not reported

Name: UC LAWRENCE BERKELEY LAB
Address: 1 CYCLOTRON ROAD
City: BERKELEY
Status: Active
Comp Number: 14
Number: 6
Board Of Equalization: Not reported
Referral Date: 12-03-93
Action Date: 04-13-94
Created Date: 03-26-89
Owner Tank Id: 76-2(TK-6-76)
SWRCB Tank Id: 01-020-000014-000762
Tank Status: A
Capacity: 10000
Active Date: 12-07-93
Tank Use: M.V. FUEL
STG: P
Content: DIESEL
Number Of Tanks: Not reported

HIST UST:
Name: U.C. LAWRENCE BERKELEY LABORAT
Address: 1 CYCLOTRON ROAD
City,State,Zip: BERKELEY, CA 94720
File Number: Not reported
URL: Not reported
Region: STATE
Facility ID: 00000069097
Facility Type: Other
Other Type: NATIONAL LABORATORY
Contact Name: RALPH H. THOMAS
Telephone: 4154864794

LAWRENCE BERKELEY LABORATORY (Continued) **1000356187**

Owner Name: U.S. DEPARTMENT OF ENERGY-SAN
Owner Address: 1333 BROADWAY
Owner City,St,Zip: OAKLAND, CA 94612
Total Tanks: 0001

Tank Num: 001
Container Num: 14
Year Installed: 1970
Tank Capacity: 00000000
Tank Used for: PRODUCT
Type of Fuel: Not reported
Container Construction Thickness: X
Leak Detection: Pressure Test

CA FID UST:
Facility ID: 01000030
Regulated By: UTNKA
Regulated ID: Not reported
Cortese Code: Not reported
SIC Code: Not reported
Facility Phone: 4154865251
Mail To: Not reported
Mailing Address: 1 CYCLOTRON ROAD
Mailing Address 2: Not reported
Mailing City,St,Zip: BERKELEY 94720
Contact: Not reported
Contact Phone: Not reported
DUNs Number: Not reported
NPDES Number: Not reported
EPA ID: Not reported
Comments: Not reported
Status: Active

CHMIRS:
Name: Not reported
Address: 1 CYCLOTRON ROAD
City,State,Zip: BERKELEY, CA
OES Incident Number: 1-1643
OES notification: 03/18/2011
OES Date: Not reported
OES Time: Not reported
Date Completed: **Not reported**
Property Use: Not reported
Agency Id Number: Not reported
Agency Incident Number: Not reported
Time Notified: Not reported
Time Completed: Not reported
Surrounding Area: Not reported
Estimated Temperature: Not reported
Property Management: Not reported
More Than Two Substances Involved?: Not reported
Resp Agncy Personel # Of Decontaminated: Not reported
Responding Agency Personel # Of Injuries: Not reported
Responding Agency Personel # Of Fatalities: Not reported
Others Number Of Decontaminated: Not reported
Others Number Of Injuries: Not reported

LAWRENCE BERKELEY LABORATORY (Continued) **1000356187**

Others Number Of Fatalities:	Not reported
Vehicle Make/year:	Not reported
Vehicle License Number:	Not reported
Vehicle State:	Not reported
Vehicle Id Number:	Not reported
CA DOT PUC/ICC Number:	Not reported
Company Name:	Not reported
Reporting Officer Name/ID:	Not reported
Report Date:	Not reported
Facility Telephone:	Not reported
Waterway Involved:	Yes
Waterway:	Strawberry Creek
Spill Site:	Merchant/Business
Cleanup By:	Reporting Party
Containment:	Not reported
What Happened:	Not reported
Type:	Not reported
Measure:	Gal(s)
Other:	Not reported
Date/Time:	1100
Year:	2011
Agency:	Lawrence Berkeley National Lab
Incident Date:	3/16/2011
Admin Agency:	Berkeley Emergency & Toxics Management
Amount:	Not reported
Contained:	Yes
Site Type:	Strawberry Creek
E Date:	Not reported
Substance:	Concrete Slurry
Quantity Released:	190
Unknown:	Not reported
Substance #2:	Not reported
Substance #3:	Not reported
Evacuations:	Not reported
Number of Injuries:	Not reported
Number of Fatalities:	Not reported
#1 Pipeline:	Not reported
#2 Pipeline:	Not reported
#3 Pipeline:	Not reported
#1 Vessel >= 300 Tons:	Not reported
#2 Vessel >= 300 Tons:	Not reported
#3 Vessel >= 300 Tons:	Not reported
Evacs:	Not reported
Injuries:	Not reported
Fatals:	Not reported
Comments:	Not reported
Description:	***HISTORICAL INCIDENT*****RP is reporting that concrete dust debris from a demolition project mixed with rain water and eventually made its way overland and then into a storm drain where it is now contained in a catchment basin. The product has been completely cleaned up.
Name:	Not reported
Address:	1 CYCLOTRON RD
City,State,Zip:	BERKELEY, CA 94720
OES Incident Number:	1-2217

LAWRENCE BERKELEY LABORATORY (Continued) **1000356187**

OES notification:	04/06/2011
OES Date:	Not reported
OES Time:	Not reported
Date Completed:	**Not reported**
Property Use:	Not reported
Agency Id Number:	Not reported
Agency Incident Number:	Not reported
Time Notified:	Not reported
Time Completed:	Not reported
Surrounding Area:	Not reported
Estimated Temperature:	Not reported
Property Management:	Not reported
More Than Two Substances Involved?:	Not reported
Resp Agncy Personel # Of Decontaminated:	Not reported
Responding Agency Personel # Of Injuries:	Not reported
Responding Agency Personel # Of Fatalities:	Not reported
Others Number Of Decontaminated:	Not reported
Others Number Of Injuries:	Not reported
Others Number Of Fatalities:	Not reported
Vehicle Make/year:	Not reported
Vehicle License Number:	Not reported
Vehicle State:	Not reported
Vehicle Id Number:	Not reported
CA DOT PUC/ICC Number:	Not reported
Company Name:	Not reported
Reporting Officer Name/ID:	Not reported
Report Date:	Not reported
Facility Telephone:	Not reported
Waterway Involved:	No
Waterway:	Not reported
Spill Site:	Other
Cleanup By:	Unknown
Containment:	Not reported
What Happened:	Not reported
Type:	Not reported
Measure:	Unknown
Other:	Not reported
Date/Time:	730
Year:	2011
Agency:	Lawrence Berkeley National Laboratory
Incident Date:	4/6/2011
Admin Agency:	Berkeley Emergency & Toxics Management
Amount:	Not reported
Contained:	No
Site Type:	Not reported
E Date:	Not reported
Substance:	Water with PCB
Quantity Released:	Unknown
Unknown:	Not reported
Substance #2:	Not reported
Substance #3:	Not reported
Evacuations:	Not reported
Number of Injuries:	Not reported
Number of Fatalities:	Not reported
#1 Pipeline:	Not reported
#2 Pipeline:	Not reported
#3 Pipeline:	Not reported

LAWRENCE BERKELEY LABORATORY (Continued) **1000356187**

#1 Vessel >= 300 Tons:	Not reported
#2 Vessel >= 300 Tons:	Not reported
#3 Vessel >= 300 Tons:	Not reported
Evacs:	Not reported
Injuries:	Not reported
Fatals:	Not reported
Comments:	Not reported
Description:	Caller states an over flow pipe from a drainage system discharges water onto a substation pad then into a soil area were it is absorbed. Caller states the drainage system is an underground system and an investigation will be conducted to determine the exact source of the contaminate which is seeping from the end of the pipe. Caller states discharge was discovered on 30 March 11 and samples were taken. Caller states results were received today which showed PCB contaminates.
	Not reported
Name:	Not reported
Address:	1 CYCLOTRON ROAD
City,State,Zip:	BERKELEY, CA 94720
OES Incident Number:	5-6149
OES notification:	10/24/2005
OES Date:	Not reported
OES Time:	Not reported
Date Completed:	**Not reported**
Property Use:	Not reported
Agency Id Number:	Not reported
Agency Incident Number:	Not reported
Time Notified:	Not reported
Time Completed:	Not reported
Surrounding Area:	Not reported
Estimated Temperature:	Not reported
Property Management:	Not reported
More Than Two Substances Involved?:	Not reported
Resp Agncy Personel # Of Decontaminated:	Not reported
Responding Agency Personel # Of Injuries:	Not reported
Responding Agency Personel # Of Fatalities:	Not reported
Others Number Of Decontaminated:	Not reported
Others Number Of Injuries:	Not reported
Others Number Of Fatalities:	Not reported
Vehicle Make/year:	Not reported
Vehicle License Number:	Not reported
Vehicle State:	Not reported
Vehicle Id Number:	Not reported
CA DOT PUC/ICC Number:	Not reported
Company Name:	Not reported
Reporting Officer Name/ID:	Not reported
Report Date:	Not reported
Facility Telephone:	Not reported
Waterway Involved:	Not reported
Waterway:	Not reported
Spill Site:	Not reported
Cleanup By:	Reporting Party
Containment:	Not reported
What Happened:	Not reported

LAWRENCE BERKELEY LABORATORY (Continued) **1000356187**

Type:	Not reported
Measure:	Not reported
Other:	Not reported
Date/Time:	Not reported
Year:	2005
Agency:	Lawrence Berkeley Lab
Incident Date:	9/29/200512:00:00 AM
Admin Agency:	Berkeley Emergency & Toxics Management
Amount:	Not reported
Contained:	Yes
Site Type:	Other
E Date:	Not reported
Substance:	Mercury
Gallons:	0.000000
Pounds:	2
Unknown:	0
Substance #2:	Not reported
Substance #3:	Not reported
Evacuations:	0
Number of Injuries:	0
Number of Fatalities:	0
#1 Pipeline:	Not reported
#2 Pipeline:	Not reported
#3 Pipeline:	Not reported
#1 Vessel >= 300 Tons:	Not reported
#2 Vessel >= 300 Tons:	Not reported
#3 Vessel >= 300 Tons:	Not reported
Evacs:	Not reported
Injuries:	Not reported
Fatals:	Not reported
Comments:	Not reported
Description:	HISTORICAL REPORT: Upon arriving at the bottom of a six foot catch basin, laborers observed Mercury. All was confined to catch basin. Tested and clean up complete . None was released to the environment.
Name:	Not reported
Address:	1 CYCLOTRON ROAD
City,State,Zip:	BERKELEY, CA 94720
OES Incident Number:	13-1279
OES notification:	03/02/2013
OES Date:	Not reported
OES Time:	Not reported
Date Completed:	**Not reported**
Property Use:	Not reported
Agency Id Number:	Not reported
Agency Incident Number:	Not reported
Time Notified:	Not reported
Time Completed:	Not reported
Surrounding Area:	Not reported
Estimated Temperature:	Not reported
Property Management:	Not reported
More Than Two Substances Involved?:	Not reported
Resp Agncy Personel # Of Decontaminated:	Not reported
Responding Agency Personel # Of Injuries:	Not reported
Responding Agency Personel # Of Fatalities:	Not reported

LAWRENCE BERKELEY LABORATORY (Continued) **1000356187**

Others Number Of Decontaminated:	Not reported
Others Number Of Injuries:	Not reported
Others Number Of Fatalities:	Not reported
Vehicle Make/year:	Not reported
Vehicle License Number:	Not reported
Vehicle State:	Not reported
Vehicle Id Number:	Not reported
CA DOT PUC/ICC Number:	Not reported
Company Name:	Not reported
Reporting Officer Name/ID:	Not reported
Report Date:	Not reported
Facility Telephone:	Not reported
Waterway Involved:	Yes
Waterway:	Storm Drain
Spill Site:	Other
Cleanup By:	Reporting Party
Containment:	Not reported
What Happened:	Not reported
Type:	Not reported
Measure:	Gal(s)
Other:	Not reported
Date/Time:	1400
Year:	2013
Agency:	Lawrence Berkeley National Laboratory
Incident Date:	3/2/2013
Admin Agency:	Berkeley Emergency & Toxics Management
Amount:	Not reported
Contained:	Yes
Site Type:	Storm Drain
E Date:	Not reported
Substance:	AFFF - Fire Suppression System Foam
Quantity Released:	50-75
Unknown:	Not reported
Substance #2:	Not reported
Substance #3:	Not reported
Evacuations:	Not reported
Number of Injuries:	Not reported
Number of Fatalities:	Not reported
#1 Pipeline:	Not reported
#2 Pipeline:	Not reported
#3 Pipeline:	Not reported
#1 Vessel >= 300 Tons:	Not reported
#2 Vessel >= 300 Tons:	Not reported
#3 Vessel >= 300 Tons:	Not reported
Evacs:	Not reported
Injuries:	Not reported
Fatals:	Not reported
Comments:	Not reported
Description:	Per RP Fire Suppression Foam system released upon re-initiation of system. Release was unplanned and was due to water system maintenance
Name:	Not reported
Address:	1 CYCLOTRON RD
City,State,Zip:	BERKELEY, CA
OES Incident Number:	4-4394
OES notification:	08/05/2014

LAWRENCE BERKELEY LABORATORY (Continued) **1000356187**

OES Date:	Not reported
OES Time:	Not reported
Date Completed:	**Not reported**
Property Use:	Not reported
Agency Id Number:	Not reported
Agency Incident Number:	Not reported
Time Notified:	Not reported
Time Completed:	Not reported
Surrounding Area:	Not reported
Estimated Temperature:	Not reported
Property Management:	Not reported
More Than Two Substances Involved?:	Not reported
Resp Agncy Personel # Of Decontaminated:	Not reported
Responding Agency Personel # Of Injuries:	Not reported
Responding Agency Personel # Of Fatalities:	Not reported
Others Number Of Decontaminated:	Not reported
Others Number Of Injuries:	Not reported
Others Number Of Fatalities:	Not reported
Vehicle Make/year:	Not reported
Vehicle License Number:	Not reported
Vehicle State:	Not reported
Vehicle Id Number:	Not reported
CA DOT PUC/ICC Number:	Not reported
Company Name:	Not reported
Reporting Officer Name/ID:	Not reported
Report Date:	Not reported
Facility Telephone:	Not reported
Waterway Involved:	Yes
Waterway:	10 Inch Creek
Spill Site:	Other
Cleanup By:	No
Containment:	Not reported
What Happened:	Not reported
Type:	Not reported
Measure:	Not reported
Other:	Not reported
Type:	OTHER
Measure:	Gal(s)
Other:	Cooling Tower Water
Date/Time:	1520
Year:	2014
Agency:	Lawrence Berkeley National Laboratory
Incident Date:	8/5/2014
Admin Agency:	Not reported
Amount:	Not reported
Contained:	Yes
Site Type:	10 Inch Creek
E Date:	Not reported
Substance:	Cooling Tower Water
Quantity Released:	50
Unknown:	Not reported
Substance #2:	Not reported
Substance #3:	Not reported
Evacuations:	Not reported
Number of Injuries:	Not reported
Number of Fatalities:	Not reported
#1 Pipeline:	No

LAWRENCE BERKELEY LABORATORY (Continued) **1000356187**

#2 Pipeline:	No
#3 Pipeline:	No
#1 Vessel >= 300 Tons:	No
#2 Vessel >= 300 Tons:	No
#3 Vessel >= 300 Tons:	No
Evacs:	No
Injuries:	Unknown
Fatals:	No
Comments:	Not reported
Description:	Caller states a cooling tower overflowed due unknown reasons resulting in the release of 50 gallons of cooling tower water onto asphalt and into a storm drain inlet. All of the water was unrecoverable. It flowed into 10 Inch Creek which is a dry creek bed.
Name:	Not reported
Address:	#1 CYCLOTRON ROAD
City,State,Zip:	BERKELEY, CA 94720
OES Incident Number:	10-2822
OES notification:	05/05/2010
OES Date:	Not reported
OES Time:	Not reported
Date Completed:	**Not reported**
Property Use:	Not reported
Agency Id Number:	Not reported
Agency Incident Number:	Not reported
Time Notified:	Not reported
Time Completed:	Not reported
Surrounding Area:	Not reported
Estimated Temperature:	Not reported
Property Management:	Not reported
More Than Two Substances Involved?:	Not reported
Resp Agncy Personel # Of Decontaminated:	Not reported
Responding Agency Personel # Of Injuries:	Not reported
Responding Agency Personel # Of Fatalities:	Not reported
Others Number Of Decontaminated:	Not reported
Others Number Of Injuries:	Not reported
Others Number Of Fatalities:	Not reported
Vehicle Make/year:	Not reported
Vehicle License Number:	Not reported
Vehicle State:	Not reported
Vehicle Id Number:	Not reported
CA DOT PUC/ICC Number:	Not reported
Company Name:	Not reported
Reporting Officer Name/ID:	Not reported
Report Date:	Not reported
Facility Telephone:	Not reported
Waterway Involved:	No
Waterway:	Not reported
Spill Site:	Other
Cleanup By:	Responsible Party
Containment:	Not reported
What Happened:	Not reported
Type:	Not reported
Measure:	Cu.Ft.
Other:	Not reported

LAWRENCE BERKELEY LABORATORY (Continued) **1000356187**

Date/Time:	0
Year:	2010
Agency:	Lawrence Berkeley Nat'l Labs
Incident Date:	4/28/2010
Admin Agency:	Berkeley Emergency & Toxics Management
Amount:	Not reported
Contained:	Yes
Site Type:	Not reported
E Date:	Not reported
Substance:	Drilling mud contaminated with a low level of hydrocarbons
Quantity Released:	27
Unknown:	Not reported
Substance #2:	Not reported
Substance #3:	Not reported
Evacuations:	Not reported
Number of Injuries:	Not reported
Number of Fatalities:	Not reported
#1 Pipeline:	Not reported
#2 Pipeline:	Not reported
#3 Pipeline:	Not reported
#1 Vessel >= 300 Tons:	Not reported
#2 Vessel >= 300 Tons:	Not reported
#3 Vessel >= 300 Tons:	Not reported
Evacs:	Not reported
Injuries:	Not reported
Fatals:	Not reported
Comments:	Not reported
Description:	By mistake the material was placed on the ground and then discovered that it was contaminated.
Name:	Not reported
Address:	1 CYCLOTRON RD.
City,State,Zip:	BERKELEY, CA
OES Incident Number:	10-4658
OES notification:	08/04/2010
OES Date:	Not reported
OES Time:	Not reported
Date Completed:	**Not reported**
Property Use:	Not reported
Agency Id Number:	Not reported
Agency Incident Number:	Not reported
Time Notified:	Not reported
Time Completed:	Not reported
Surrounding Area:	Not reported
Estimated Temperature:	Not reported
Property Management:	Not reported
More Than Two Substances Involved?:	Not reported
Resp Agncy Personel # Of Decontaminated:	Not reported
Responding Agency Personel # Of Injuries:	Not reported
Responding Agency Personel # Of Fatalities:	Not reported
Others Number Of Decontaminated:	Not reported
Others Number Of Injuries:	Not reported
Others Number Of Fatalities:	Not reported
Vehicle Make/year:	Not reported
Vehicle License Number:	Not reported
Vehicle State:	Not reported
Vehicle Id Number:	Not reported

LAWRENCE BERKELEY LABORATORY (Continued) **1000356187**

CA DOT PUC/ICC Number:	Not reported
Company Name:	Not reported
Reporting Officer Name/ID:	Not reported
Report Date:	Not reported
Facility Telephone:	Not reported
Waterway Involved:	Yes
Waterway:	storm drain
Spill Site:	Other
Cleanup By:	Unknown
Containment:	Not reported
What Happened:	Not reported
Type:	Not reported
Measure:	Gal(s)
Other:	Not reported
Date/Time:	1700
Year:	2010
Agency:	Lawrence Berkeley National Laboratory
Incident Date:	8/3/2010
Admin Agency:	Berkeley Emergency & Toxics Management
Amount:	Not reported
Contained:	No
Site Type:	storm drain
E Date:	Not reported
Substance:	Treated cooling tower water
Quantity Released:	200
Unknown:	Not reported
Substance #2:	Not reported
Substance #3:	Not reported
Evacuations:	Not reported
Number of Injuries:	Not reported
Number of Fatalities:	Not reported
#1 Pipeline:	Not reported
#2 Pipeline:	Not reported
#3 Pipeline:	Not reported
#1 Vessel >= 300 Tons:	Not reported
#2 Vessel >= 300 Tons:	Not reported
#3 Vessel >= 300 Tons:	Not reported
Evacs:	Not reported
Injuries:	Not reported
Fatals:	Not reported
Comments:	Not reported
Description:	The cooling tower overflowed and water spilled into a storm drain.

FTTS INSP:

Inspection Number:	1991062602192 2
Region:	09
Inspection Date:	06/26/91
Inspector:	J. KARKOSKI
Violation occurred:	No
Investigation Type:	Section 6 Hexavalent Chromium
Investigation Reason:	Neutral Scheme, Region
Legislation Code:	TSCA
Facility Function:	User

Inspection Number:	200704059ST86 5
Region:	09

LAWRENCE BERKELEY LABORATORY (Continued) **1000356187**

Inspection Date: 04/05/07
Inspector: LAWRENCE HUGHES
Violation occurred: No
Investigation Type: Lead, Section 404, State
Investigation Reason: Neutral Scheme, State
Legislation Code: TSCA
Facility Function: Laboratory

HIST FTTS INSP:
Inspection Number: 1991062602192 2
Region: 09
Inspection Date: Not reported
Inspector: J. KARKOSKI
Violation occurred: No
Investigation Type: Section 6 Hexavalent Chromium
Investigation Reason: Neutral Scheme, Region
Legislation Code: TSCA
Facility Function: User

US AIRS MINOR:
Envid: 1000356187
Region Code: 09
Programmatic ID: AIR 0900000006001R9010
Facility Registry ID: 110055718709
D and B Number: Not reported
Primary SIC Code: 8733
NAICS Code: 999999
Default Air Classification Code: MIN
Facility Type of Ownership Code: POF
Air CMS Category Code: Not reported
HPV Status: Not reported

US AIRS MINOR:
Region Code: 09
Programmatic ID: AIR 0900000006001R9010
Facility Registry ID: 110055718709
Air Operating Status Code: OPR
Default Air Classification Code: MIN
Air Program: National Emission Standards for Hazardous Air Pollutants (40 CFR Part 61)
Activity Date: 2004-08-04 00:00:00
Activity Status Date: Not reported
Activity Group: Compliance Monitoring
Activity Type: Inspection/Evaluation
Activity Status: Not reported

DOCKET HWC:
Agency: ENERGY
Facility ID: CA4890008986
Reporting Mechanism: RCRA 3005
Status: On MDL

HAZNET:
Name: RUAN TRANSPORT

LAWRENCE BERKELEY LABORATORY (Continued) **1000356187**

Address:	1 CYCLOTRON ROAD
Address 2:	Not reported
City,State,Zip:	BERKELEY, CA 94720
Contact:	MICHAEL HOLMES
Telephone:	4403492700
Mailing Name:	Not reported
Mailing Address:	3100 RUAN CENTER
Year:	2016
Gepaid:	CAC002883448
TSD EPA ID:	CAD028409019
CA Waste Code:	352 - Other organic solids
Disposal Method:	H141 - Storage, Bulking, And/Or Transfer Off Site--No Treatment/Reovery (H010-H129) Or (H131-H135)
Tons:	0.075

HIST CORTESE:

edr_fname:	LAWRENCE BERKELEY LAB ALS
edr_fadd1:	1 CYCLOTRON
City,State,Zip:	BERKELEY, CA 94720
Region:	CORTESE
Facility County Code:	1
Reg By:	LTNKA
Reg Id:	01-1521
edr_fname:	LAWRENCE BERKELEY LAB BUI
edr_fadd1:	1 CYCLOTRON
City,State,Zip:	BERKELEY, CA 94720
Region:	CORTESE
Facility County Code:	1
Reg By:	LTNKA
Reg Id:	01-1520
edr_fname:	LAWRENCE BERKELEY LAB BUI
edr_fadd1:	1 CYCLOTRON
City,State,Zip:	BERKELEY, CA 94720
Region:	CORTESE
Facility County Code:	1
Reg By:	LTNKA
Reg Id:	01-1522
edr_fname:	LAWRENCE BERKELEY LAB BUI
edr_fadd1:	1 CYCLOTRON
City,State,Zip:	BERKELEY, CA 94720
Region:	CORTESE
Facility County Code:	1
Reg By:	LTNKA
Reg Id:	01-1518
edr_fname:	LAWRENCE BERKELEY LAB BUI
edr_fadd1:	1 CYCLOTRON
City,State,Zip:	BERKELEY, CA 94720
Region:	CORTESE
Facility County Code:	1
Reg By:	LTNKA
Reg Id:	01-1519

LAWRENCE BERKELEY LABORATORY (Continued) **1000356187**

edr_fname: LAWRENCE BERKELEY LAB BUI
edr_fadd1: 1 CYCLOTRON
City,State,Zip: BERKELEY, CA 94720
Region: CORTESE
Facility County Code: 1
Reg By: LTNKA
Reg Id: 01-2368

HWT:
Name: LAWRENCE BERKELEY NATIONAL LABORATORY
Address: ONE CYCLOTRON RD MS 85R0203
City,State,Zip: BERKELEY, CA 94720
Reg Num: 2635
Expiration Date: 11/30/2020

NPDES:
Name: OLD TOWN DEMOLITION PROJECT
Address: 1 CYCLOTRON ROAD
City,State,Zip: BERKELEY, CA 94720
Facility Status: Not reported
NPDES Number: Not reported
Region: Not reported
Agency Number: Not reported
Regulatory Measure ID: Not reported
Place ID: Not reported
Order Number: Not reported
WDID: 2 01C373011
Regulatory Measure Type: Construction
Program Type: Not reported
Adoption Date Of Regulatory Measure: Not reported
Effective Date Of Regulatory Measure: Not reported
Termination Date Of Regulatory Measure: Not reported
Expiration Date Of Regulatory Measure: Not reported
Discharge Address: Not reported
Discharge Name: Not reported
Discharge City: Not reported
Discharge State: Not reported
Discharge Zip: Not reported
Status: Active
Status Date: 05/27/2015
Operator Name: Lawrence Berkeley National Laboratory
Operator Address: One Cyclotron Road
Operator City: Berkeley
Operator State: California
Operator Zip: 94720

NPDES as of 03/2018:
NPDES Number: CAS000002
Status: Active
Agency Number: 0
Region: 2
Regulatory Measure ID: 454902
Order Number: 2009-0009-DWQ
Regulatory Measure Type: Enrollee
Place ID: Not reported
WDID: 2 01C373011
Program Type: Construction

LAWRENCE BERKELEY LABORATORY (Continued) **1000356187**

Adoption Date Of Regulatory Measure:	Not reported
Effective Date Of Regulatory Measure:	05/27/2015
Expiration Date Of Regulatory Measure:	Not reported
Termination Date Of Regulatory Measure:	Not reported
Discharge Name:	Lawrence Berkeley National Laboratory
Discharge Address:	One Cyclotron Road
Discharge City:	Berkeley
Discharge State:	California
Discharge Zip:	94720
Received Date:	Not reported
Processed Date:	Not reported
Status:	Not reported
Status Date:	Not reported
Place Size:	Not reported
Place Size Unit:	Not reported
Contact:	Not reported
Contact Title:	Not reported
Contact Phone:	Not reported
Contact Phone Ext:	Not reported
Contact Email:	Not reported
Operator Name:	Not reported
Operator Address:	Not reported
Operator City:	Not reported
Operator State:	Not reported
Operator Zip:	Not reported
Operator Contact:	Not reported
Operator Contact Title:	Not reported
Operator Contact Phone:	Not reported
Operator Contact Phone Ext:	Not reported
Operator Contact Email:	Not reported
Operator Type:	Not reported
Developer:	Not reported
Developer Address:	Not reported
Developer City:	Not reported
Developer State:	Not reported
Developer Zip:	Not reported
Developer Contact:	Not reported
Developer Contact Title:	Not reported
Constype Linear Utility Ind:	Not reported
Emergency Phone:	Not reported
Emergency Phone Ext:	Not reported
Constype Above Ground Ind:	Not reported
Constype Below Ground Ind:	Not reported
Constype Cable Line Ind:	Not reported
Constype Comm Line Ind:	Not reported
Constype Commertial Ind:	Not reported
Constype Electrical Line Ind:	Not reported
Constype Gas Line Ind:	Not reported
Constype Industrial Ind:	Not reported
Constype Other Description:	Not reported
Constype Other Ind:	Not reported
Constype Recons Ind:	Not reported
Constype Residential Ind:	Not reported
Constype Transport Ind:	Not reported
Constype Utility Description:	Not reported
Constype Utility Ind:	Not reported
Constype Water Sewer Ind:	Not reported

LAWRENCE BERKELEY LABORATORY (Continued) **1000356187**

Dir Discharge Uswater Ind:	Not reported
Receiving Water Name:	Not reported
Certifier:	Not reported
Certifier Title:	Not reported
Certification Date:	Not reported
Primary Sic:	Not reported
Secondary Sic:	Not reported
Tertiary Sic:	Not reported
NPDES Number:	Not reported
Status:	Not reported
Agency Number:	Not reported
Region:	2
Regulatory Measure ID:	454902
Order Number:	Not reported
Regulatory Measure Type:	Construction
Place ID:	Not reported
WDID:	2 01C373011
Program Type:	Not reported
Adoption Date Of Regulatory Measure:	Not reported
Effective Date Of Regulatory Measure:	Not reported
Expiration Date Of Regulatory Measure:	Not reported
Termination Date Of Regulatory Measure:	Not reported
Discharge Name:	Not reported
Discharge Address:	Not reported
Discharge City:	Not reported
Discharge State:	Not reported
Discharge Zip:	Not reported
Received Date:	05/08/2015
Processed Date:	05/27/2015
Status:	Active
Status Date:	05/27/2015
Place Size:	3
Place Size Unit:	Acres
Contact:	Ron Pauer
Contact Title:	Environmental Services Group Leader
Contact Phone:	510-486-7614
Contact Phone Ext:	Not reported
Contact Email:	ropauer@lbl.gov
Operator Name:	Lawrence Berkeley National Laboratory
Operator Address:	One Cyclotron Road
Operator City:	Berkeley
Operator State:	California
Operator Zip:	94720
Operator Contact:	Ron Pauer
Operator Contact Title:	Environmental Services Group Leader
Operator Contact Phone:	510-486-7614
Operator Contact Phone Ext:	Not reported
Operator Contact Email:	ropauer@lbl.gov
Operator Type:	Private Business
Developer:	Lawrence Berkeley National Laboratory
Developer Address:	One Cyclotron Road
Developer City:	Berkeley
Developer State:	California
Developer Zip:	94720
Developer Contact:	Ron Pauer
Developer Contact Title:	Environmental Services Group Leader

LAWRENCE BERKELEY LABORATORY (Continued) **1000356187**

Constype Linear Utility Ind:	N
Emergency Phone:	Not reported
Emergency Phone Ext:	Not reported
Constype Above Ground Ind:	N
Constype Below Ground Ind:	N
Constype Cable Line Ind:	N
Constype Comm Line Ind:	N
Constype Commertial Ind:	N
Constype Electrical Line Ind:	N
Constype Gas Line Ind:	N
Constype Industrial Ind:	N
Constype Other Description:	Building Demolition
Constype Other Ind:	Y
Constype Recons Ind:	N
Constype Residential Ind:	N
Constype Transport Ind:	N
Constype Utility Description:	Not reported
Constype Utility Ind:	N
Constype Water Sewer Ind:	N
Dir Discharge Uswater Ind:	N
Receiving Water Name:	Not reported
Certifier:	Ron Pauer
Certifier Title:	Environmental Manager
Certification Date:	08-MAY-15
Primary Sic:	Not reported
Secondary Sic:	Not reported
Tertiary Sic:	Not reported

Name:	OLD TOWN DEMOLITION PROJECT
Address:	1 CYCLOTRON ROAD
City,State,Zip:	BERKELEY, CA 94720
Facility Status:	Active
NPDES Number:	CAS000002
Region:	2
Agency Number:	0
Regulatory Measure ID:	454902
Place ID:	Not reported
Order Number:	2009-0009-DWQ
WDID:	2 01C373011
Regulatory Measure Type:	Enrollee
Program Type:	Construction
Adoption Date Of Regulatory Measure:	Not reported
Effective Date Of Regulatory Measure:	05/27/2015
Termination Date Of Regulatory Measure:	Not reported
Expiration Date Of Regulatory Measure:	Not reported
Discharge Address:	One Cyclotron Road
Discharge Name:	Lawrence Berkeley National Laboratory
Discharge City:	Berkeley
Discharge State:	California
Discharge Zip:	94720
Status:	Not reported
Status Date:	Not reported
Operator Name:	Not reported
Operator Address:	Not reported
Operator City:	Not reported
Operator State:	Not reported

LAWRENCE BERKELEY LABORATORY (Continued) **1000356187**

Operator Zip:	Not reported

NPDES as of 03/2018:

NPDES Number:	CAS000002
Status:	Active
Agency Number:	0
Region:	2
Regulatory Measure ID:	454902
Order Number:	2009-0009-DWQ
Regulatory Measure Type:	Enrollee
Place ID:	Not reported
WDID:	2 01C373011
Program Type:	Construction
Adoption Date Of Regulatory Measure:	Not reported
Effective Date Of Regulatory Measure:	05/27/2015
Expiration Date Of Regulatory Measure:	Not reported
Termination Date Of Regulatory Measure:	Not reported
Discharge Name:	Lawrence Berkeley National Laboratory
Discharge Address:	One Cyclotron Road
Discharge City:	Berkeley
Discharge State:	California
Discharge Zip:	94720
Received Date:	Not reported
Processed Date:	Not reported
Status:	Not reported
Status Date:	Not reported
Place Size:	Not reported
Place Size Unit:	Not reported
Contact:	Not reported
Contact Title:	Not reported
Contact Phone:	Not reported
Contact Phone Ext:	Not reported
Contact Email:	Not reported
Operator Name:	Not reported
Operator Address:	Not reported
Operator City:	Not reported
Operator State:	Not reported
Operator Zip:	Not reported
Operator Contact:	Not reported
Operator Contact Title:	Not reported
Operator Contact Phone:	Not reported
Operator Contact Phone Ext:	Not reported
Operator Contact Email:	Not reported
Operator Type:	Not reported
Developer:	Not reported
Developer Address:	Not reported
Developer City:	Not reported
Developer State:	Not reported
Developer Zip:	Not reported
Developer Contact:	Not reported
Developer Contact Title:	Not reported
Constype Linear Utility Ind:	Not reported
Emergency Phone:	Not reported
Emergency Phone Ext:	Not reported
Constype Above Ground Ind:	Not reported
Constype Below Ground Ind:	Not reported
Constype Cable Line Ind:	Not reported
Constype Comm Line Ind:	Not reported

LAWRENCE BERKELEY LABORATORY (Continued) **1000356187**

Constype Commertial Ind:	Not reported
Constype Electrical Line Ind:	Not reported
Constype Gas Line Ind:	Not reported
Constype Industrial Ind:	Not reported
Constype Other Description:	Not reported
Constype Other Ind:	Not reported
Constype Recons Ind:	Not reported
Constype Residential Ind:	Not reported
Constype Transport Ind:	Not reported
Constype Utility Description:	Not reported
Constype Utility Ind:	Not reported
Constype Water Sewer Ind:	Not reported
Dir Discharge Uswater Ind:	Not reported
Receiving Water Name:	Not reported
Certifier:	Not reported
Certifier Title:	Not reported
Certification Date:	Not reported
Primary Sic:	Not reported
Secondary Sic:	Not reported
Tertiary Sic:	Not reported
NPDES Number:	Not reported
Status:	Not reported
Agency Number:	Not reported
Region:	2
Regulatory Measure ID:	454902
Order Number:	Not reported
Regulatory Measure Type:	Construction
Place ID:	Not reported
WDID:	2 01C373011
Program Type:	Not reported
Adoption Date Of Regulatory Measure:	Not reported
Effective Date Of Regulatory Measure:	Not reported
Expiration Date Of Regulatory Measure:	Not reported
Termination Date Of Regulatory Measure:	Not reported
Discharge Name:	Not reported
Discharge Address:	Not reported
Discharge City:	Not reported
Discharge State:	Not reported
Discharge Zip:	Not reported
Received Date:	05/08/2015
Processed Date:	05/27/2015
Status:	Active
Status Date:	05/27/2015
Place Size:	3
Place Size Unit:	Acres
Contact:	Ron Pauer
Contact Title:	Environmental Services Group Leader
Contact Phone:	510-486-7614
Contact Phone Ext:	Not reported
Contact Email:	ropauer@lbl.gov
Operator Name:	Lawrence Berkeley National Laboratory
Operator Address:	One Cyclotron Road
Operator City:	Berkeley
Operator State:	California
Operator Zip:	94720
Operator Contact:	Ron Pauer

LAWRENCE BERKELEY LABORATORY (Continued) **1000356187**

Operator Contact Title:	Environmental Services Group Leader
Operator Contact Phone:	510-486-7614
Operator Contact Phone Ext:	Not reported
Operator Contact Email:	ropauer@lbl.gov
Operator Type:	Private Business
Developer:	Lawrence Berkeley National Laboratory
Developer Address:	One Cyclotron Road
Developer City:	Berkeley
Developer State:	California
Developer Zip:	94720
Developer Contact:	Ron Pauer
Developer Contact Title:	Environmental Services Group Leader
Constype Linear Utility Ind:	N
Emergency Phone:	Not reported
Emergency Phone Ext:	Not reported
Constype Above Ground Ind:	N
Constype Below Ground Ind:	N
Constype Cable Line Ind:	N
Constype Comm Line Ind:	N
Constype Commertial Ind:	N
Constype Electrical Line Ind:	N
Constype Gas Line Ind:	N
Constype Industrial Ind:	N
Constype Other Description:	Building Demolition
Constype Other Ind:	Y
Constype Recons Ind:	N
Constype Residential Ind:	N
Constype Transport Ind:	N
Constype Utility Description:	Not reported
Constype Utility Ind:	N
Constype Water Sewer Ind:	N
Dir Discharge Uswater Ind:	N
Receiving Water Name:	Not reported
Certifier:	Ron Pauer
Certifier Title:	Environmental Manager
Certification Date:	08-MAY-15
Primary Sic:	Not reported
Secondary Sic:	Not reported
Tertiary Sic:	Not reported

CIWQS:

Name:	OLD TOWN DEMOLITION PROJECT
Address:	1 CYCLOTRON ROAD
City,State,Zip:	BERKELEY, CA 94720
Agency:	Lawrence Berkeley National Laboratory
Agency Address:	One Cyclotron Road, Berkeley, CA 94720
Place/Project Type:	Construction - Other: Building Demolition
SIC/NAICS:	Not reported
Region:	2
Program:	CONSTW
Regulatory Measure Status:	Active
Regulatory Measure Type:	Storm water construction
Order Number:	2009-0009-DWQ
WDID:	2 01C373011
NPDES Number:	CAS000002
Adoption Date:	Not reported

LAWRENCE BERKELEY LABORATORY (Continued) **1000356187**

Effective Date:	05/27/2015
Termination Date:	Not reported
Expiration/Review Date:	Not reported
Design Flow:	Not reported
Major/Minor:	Not reported
Complexity:	Not reported
TTWQ:	Not reported
Enforcement Actions within 5 years:	0
Violations within 5 years:	0
Latitude:	37.87626
Longitude:	-122.24768

Name:	SEISMIC PHASE II
Address:	1 CYCLOTRON RD
City,State,Zip:	BERKELEY, CA 94720
Agency:	Lawrence Berkeley National Laboratory
Agency Address:	One Cyclotron Road, Berkeley, CA 94720
Place/Project Type:	Construction - Industrial, Reconstruction, Other: Reconstruction
SIC/NAICS:	Not reported
Region:	2
Program:	CONSTW
Regulatory Measure Status:	Terminated
Regulatory Measure Type:	Storm water construction
Order Number:	2009-0009-DWQ
WDID:	2 01C358160
NPDES Number:	CAS000002
Adoption Date:	Not reported
Effective Date:	05/13/2010
Termination Date:	02/27/2014
Expiration/Review Date:	Not reported
Design Flow:	Not reported
Major/Minor:	Not reported
Complexity:	Not reported
TTWQ:	Not reported
Enforcement Actions within 5 years:	0
Violations within 5 years:	0
Latitude:	37.876469
Longitude:	-122.250007

CERS:

Name:	OLD TOWN DEMOLITION PROJECT
Address:	1 CYCLOTRON ROAD
City,State,Zip:	BERKELEY, CA 94720
Site ID:	538350
CERS ID:	835247
CERS Description:	Construction Storm Water

Affiliation:

Affiliation Type Desc:	Owner/Operator
Entity Name:	Lawrence Berkeley National Laboratory
Entity Title:	Operator
Affiliation Address:	One Cyclotron Road
Affiliation City:	Berkeley
Affiliation State:	CA
Affiliation Country:	Not reported
Affiliation Zip:	94720
Affiliation Phone:	Not reported

LAWRENCE BERKELEY LABORATORY (Continued) **1000356187**

HWTS:

Name:	RUAN TRANSPORT
Address:	1 CYCLOTRON ROAD
Address 2:	Not reported
City,State,Zip:	BERKELEY, CA 94720
EPA ID:	CAC002883448
Inactive Date:	01/25/2017
Create Date:	10/25/2016
Last Act Date:	01/25/2017
Mailing Name:	Not reported
Mailing Address:	3100 RUAN CENTER
Mailing Address 2:	Not reported
Mailing City,State,Zip:	DES MOINES, IA 50309
Owner Name:	MICHAEL HOLMES
Owner Address:	3100 RUAN CENTER
Owner Address 2:	Not reported
Owner City,State,Zip:	DES MOINES, IA 50309
Contact Name:	MICHAEL HOLMES
Contact Address:	3100 RUAN CENTER
Contact Address 2:	Not reported
City,State,Zip:	DES MOINES, IA 50309

NAICS:

EPA ID:	CAC002883448
Create Date:	2016-10-25 16:32:55
NAICS Code:	48422
NAICS Description:	Specialized Freight (except Used Goods) Trucking, Local
Issued EPA ID Date:	2016-10-25 16:32:55
Inactive Date:	2017-01-25 03:00:27
Facility Name:	RUAN TRANSPORT
Facility Address:	1 CYCLOTRON ROAD
Facility Address 2:	Not reported
Facility City:	BERKELEY
Facility County:	01
Facility State:	CA
Facility Zip:	94720

W87 **LAWRENCE BERKELEY NATIONAL LABORATORY** **CORRACTS** **1015757252**
NNE **1 CYCLOTRON RD** **RCRA-TSDF** **CA4890008986**
1/2-1 **BERKELEY, CA 94720** **RCRA-LQG**
0.649 mi. **2020 COR ACTION**
3428 ft. **Site 2 of 4 in cluster W**

Relative: **Higher**
Actual: **604 ft.**

CORRACTS:

Region:	09
Name:	LAWRENCE BERKELEY NATIONAL LABORATORY
Address:	1 CYCLOTRON RD
Address 2:	Not reported
City,State,Zip:	BERKELEY, CA 94720-0000
EPA ID:	CA4890008986
Area Name:	ENTIRE FACILITY
Corrective Action:	CA050
Actual Date:	1991-11-01 00:00:00.0
NAICS Code 1:	541715
NAICS Code 2:	541714
NAICS Code 3:	Not reported
NAICS Code 4:	Not reported

LAWRENCE BERKELEY NATIONAL LABORATORY (Continued) **1015757252**

Region:	09
Name:	LAWRENCE BERKELEY NATIONAL LABORATORY
Address:	1 CYCLOTRON RD
Address 2:	Not reported
City,State,Zip:	BERKELEY, CA 94720-0000
EPA ID:	CA4890008986
Area Name:	ENTIRE FACILITY
Corrective Action:	CA070YE
Actual Date:	1991-11-01 00:00:00.0
NAICS Code 1:	541715
NAICS Code 2:	541714
NAICS Code 3:	Not reported
NAICS Code 4:	Not reported

Region:	09
Name:	LAWRENCE BERKELEY NATIONAL LABORATORY
Address:	1 CYCLOTRON RD
Address 2:	Not reported
City,State,Zip:	BERKELEY, CA 94720-0000
EPA ID:	CA4890008986
Area Name:	ENTIRE FACILITY
Corrective Action:	CA350
Actual Date:	2005-08-31 00:00:00.0
NAICS Code 1:	541715
NAICS Code 2:	541714
NAICS Code 3:	Not reported
NAICS Code 4:	Not reported

Region:	09
Name:	LAWRENCE BERKELEY NATIONAL LABORATORY
Address:	1 CYCLOTRON RD
Address 2:	Not reported
City,State,Zip:	BERKELEY, CA 94720-0000
EPA ID:	CA4890008986
Area Name:	ENTIRE FACILITY
Corrective Action:	CA500
Actual Date:	2005-11-30 00:00:00.0
NAICS Code 1:	541715
NAICS Code 2:	541714
NAICS Code 3:	Not reported
NAICS Code 4:	Not reported

Region:	09
Name:	LAWRENCE BERKELEY NATIONAL LABORATORY
Address:	1 CYCLOTRON RD
Address 2:	Not reported
City,State,Zip:	BERKELEY, CA 94720-0000
EPA ID:	CA4890008986
Area Name:	ENTIRE FACILITY
Corrective Action:	CA150
Actual Date:	1996-05-03 00:00:00.0
NAICS Code 1:	541715
NAICS Code 2:	541714
NAICS Code 3:	Not reported
NAICS Code 4:	Not reported

Region: 09

LAWRENCE BERKELEY NATIONAL LABORATORY (Continued) **1015757252**

Name:	LAWRENCE BERKELEY NATIONAL LABORATORY
Address:	1 CYCLOTRON RD
Address 2:	Not reported
City,State,Zip:	BERKELEY, CA 94720-0000
EPA ID:	CA4890008986
Area Name:	ENTIRE FACILITY
Corrective Action:	CA150
Actual Date:	1995-05-18 00:00:00.0
NAICS Code 1:	541715
NAICS Code 2:	541714
NAICS Code 3:	Not reported
NAICS Code 4:	Not reported

Region:	09
Name:	LAWRENCE BERKELEY NATIONAL LABORATORY
Address:	1 CYCLOTRON RD
Address 2:	Not reported
City,State,Zip:	BERKELEY, CA 94720-0000
EPA ID:	CA4890008986
Area Name:	ENTIRE FACILITY
Corrective Action:	CA150
Actual Date:	1995-05-11 00:00:00.0
NAICS Code 1:	541715
NAICS Code 2:	541714
NAICS Code 3:	Not reported
NAICS Code 4:	Not reported

Region:	09
Name:	LAWRENCE BERKELEY NATIONAL LABORATORY
Address:	1 CYCLOTRON RD
Address 2:	Not reported
City,State,Zip:	BERKELEY, CA 94720-0000
EPA ID:	CA4890008986
Area Name:	ENTIRE FACILITY
Corrective Action:	CA200
Actual Date:	2001-07-27 00:00:00.0
NAICS Code 1:	541715
NAICS Code 2:	541714
NAICS Code 3:	Not reported
NAICS Code 4:	Not reported

Region:	09
Name:	LAWRENCE BERKELEY NATIONAL LABORATORY
Address:	1 CYCLOTRON RD
Address 2:	Not reported
City,State,Zip:	BERKELEY, CA 94720-0000
EPA ID:	CA4890008986
Area Name:	ENTIRE FACILITY
Corrective Action:	CA150
Actual Date:	1994-04-06 00:00:00.0
NAICS Code 1:	541715
NAICS Code 2:	541714
NAICS Code 3:	Not reported
NAICS Code 4:	Not reported

Region:	09
Name:	LAWRENCE BERKELEY NATIONAL LABORATORY

LAWRENCE BERKELEY NATIONAL LABORATORY (Continued) **1015757252**

Address:	1 CYCLOTRON RD
Address 2:	Not reported
City,State,Zip:	BERKELEY, CA 94720-0000
EPA ID:	CA4890008986
Area Name:	ENTIRE FACILITY
Corrective Action:	CA225YE
Actual Date:	1992-03-05 00:00:00.0
NAICS Code 1:	541715
NAICS Code 2:	541714
NAICS Code 3:	Not reported
NAICS Code 4:	Not reported

Region:	09
Name:	LAWRENCE BERKELEY NATIONAL LABORATORY
Address:	1 CYCLOTRON RD
Address 2:	Not reported
City,State,Zip:	BERKELEY, CA 94720-0000
EPA ID:	CA4890008986
Area Name:	ENTIRE FACILITY
Corrective Action:	CA200
Actual Date:	1996-01-18 00:00:00.0
NAICS Code 1:	541715
NAICS Code 2:	541714
NAICS Code 3:	Not reported
NAICS Code 4:	Not reported

Click this hyperlink while viewing on your computer to access
22 additional CORRACTS: record(s) in the EDR Site Report.

RCRA-TSDF:

Date form received by agency:	2019-01-25 00:00:00.0
Facility name:	LAWRENCE BERKELEY NATIONAL LABORATORY
Facility address:	1 CYCLOTRON RD BERKELEY, CA 94720-0000
EPA ID:	CA4890008986
Mailing address:	CYCLOTRON RD BERKELEY, CA 94720-0000
Contact:	KELLEY ETHERINGTON
Contact address:	CYCLOTRON RD BERKELEY, CA 94720-0000
Contact country:	US
Contact telephone:	510-486-5867
Contact email:	KETHERINGTON@LBL.GOV
EPA Region:	09
Land type:	Federal
Classification:	TSDF
Description:	Handler is engaged in the treatment, storage or disposal of hazardous waste
Classification:	Large Quantity Generator
Description:	Handler: generates 1,000 kg or more of hazardous waste during any calendar month; or generates more than 1 kg of acutely hazardous waste during any calendar month; or generates more than 100 kg of any residue or contaminated soil, waste or other debris resulting from the cleanup of a spill, into or on any land or water, of acutely hazardous waste during any calendar month; or generates 1 kg or less of acutely hazardous waste during any calendar month, and accumulates more than 1 kg of acutely hazardous waste at any time; or generates 100 kg or less

LAWRENCE BERKELEY NATIONAL LABORATORY (Continued) **1015757252**

of any residue or contaminated soil, waste or other debris resulting from the cleanup of a spill, into or on any land or water, of acutely hazardous waste during any calendar month, and accumulates more than 100 kg of that material at any time

Owner/Operator Summary:

Owner/operator name:	U.S. DEPARTMENT OF ENERGY
Owner/operator address:	CYCLOTRON ROAD BERKELEY, CA 94720
Owner/operator country:	Not reported
Owner/operator telephone:	510-486-4345
Owner/operator email:	Not reported
Owner/operator fax:	Not reported
Owner/operator extension:	Not reported
Legal status:	Federal
Owner/Operator Type:	Owner
Owner/Op start date:	1940-01-01 00:00:00.
Owner/Op end date:	Not reported

Owner/operator name:	UNIVERSITY OF CALIFORNIA
Owner/operator address:	CYCLOTRON WAY MS75R0123 BERKELEY, CA 94720
Owner/operator country:	US
Owner/operator telephone:	510-486-7157
Owner/operator email:	DJKESTELL@LBL.GOV
Owner/operator fax:	Not reported
Owner/operator extension:	Not reported
Legal status:	State
Owner/Operator Type:	Operator
Owner/Op start date:	1940-01-01 00:00:00.
Owner/Op end date:	Not reported

Owner/operator name:	DEPARTMENT OF ENERGY
Owner/operator address:	CYCLOTRON WAY BERKELEY, CA 94720
Owner/operator country:	US
Owner/operator telephone:	510-495-2551
Owner/operator email:	PAUL.GOLAN@SCIENCE.DOE.GOV
Owner/operator fax:	Not reported
Owner/operator extension:	Not reported
Legal status:	Federal
Owner/Operator Type:	Owner
Owner/Op start date:	1940-01-01 00:00:00.
Owner/Op end date:	Not reported

Owner/operator name:	UNIVERSITY OF CALIFORNIA
Owner/operator address:	CYCLOTRON ROAD MS 85B0198 BERKELEY, CA 94720
Owner/operator country:	Not reported
Owner/operator telephone:	510-486-5867
Owner/operator email:	Not reported
Owner/operator fax:	Not reported
Owner/operator extension:	Not reported
Legal status:	State
Owner/Operator Type:	Operator
Owner/Op start date:	1940-01-01 00:00:00.
Owner/Op end date:	Not reported

LAWRENCE BERKELEY NATIONAL LABORATORY (Continued) **1015757252**

Handler Activities Summary:
U.S. importer of hazardous waste: No
Mixed waste (haz. and radioactive): Yes
Recycler of hazardous waste: No
Transporter of hazardous waste: No
Treater, storer or disposer of HW: Yes
Underground injection activity: No
On-site burner exemption: No
Furnace exemption: No
Used oil fuel burner: No
Used oil processor: No
User oil refiner: No
Used oil fuel marketer to burner: No
Used oil Specification marketer: No
Used oil transfer facility: No
Used oil transporter: No

Universal Waste Summary:
Waste type: E
Accumulated waste on-site: Yes
Generated waste on-site: Yes

Waste type: Batteries
Accumulated waste on-site: Yes
Generated waste on-site: No

Waste type: Thermostats
Accumulated waste on-site: Yes
Generated waste on-site: No

Waste type: Lamps
Accumulated waste on-site: Yes
Generated waste on-site: No

Waste type: A
Accumulated waste on-site: Yes
Generated waste on-site: Yes

Waste type: C
Accumulated waste on-site: Yes
Generated waste on-site: Yes

Waste type: Lamps
Accumulated waste on-site: Yes
Generated waste on-site: No

Waste type: Batteries
Accumulated waste on-site: Yes
Generated waste on-site: No

Waste type: Thermostats
Accumulated waste on-site: Yes
Generated waste on-site: No

Waste type: E
Accumulated waste on-site: No

LAWRENCE BERKELEY NATIONAL LABORATORY (Continued) **1015757252**

Generated waste on-site: Yes

Historical Generators:

Date form received by agency: 2018-11-07 00:00:00.0
Site name: LAWRENCE BERKELEY NATIONAL LABORATORY
Classification: Large Quantity Generator

Date form received by agency: 2016-02-26 00:00:00.0
Site name: LAWRENCE BERKELEY NATIONAL LAB
Classification: Large Quantity Generator

Date form received by agency: 2014-03-01 00:00:00.0
Site name: LAWRENCE BERKELEY NATIONAL LABORATORY
Classification: Large Quantity Generator

Date form received by agency: 2012-03-20 00:00:00.0
Site name: LAWRENCE BERKELEY NATIONAL LABORATORY
Classification: Large Quantity Generator

Date form received by agency: 2010-06-21 00:00:00.0
Site name: LAWRENCE BERKELEY NATIONAL LABORATORY
Classification: Large Quantity Generator

Date form received by agency: 2008-02-29 00:00:00.0
Site name: LAWRENCE BERKELEY NATIONAL LABORATORY
Classification: Large Quantity Generator

Date form received by agency: 2006-02-17 00:00:00.0
Site name: LAWRENCE BERKELEY NATIONAL LABORATORY
Classification: Large Quantity Generator

Date form received by agency: 2004-02-20 00:00:00.0
Site name: LAWRENCE BERKELEY NATIONAL LABORATORY
Classification: Large Quantity Generator

Date form received by agency: 2002-03-26 00:00:00.0
Site name: LAWRENCE BERKELEY NATIONAL LABORATORY
Classification: Large Quantity Generator

Date form received by agency: 2000-10-12 00:00:00.0
Site name: LAWRENCE BERKELEY NATIONAL LABORATORY
Classification: Large Quantity Generator

Date form received by agency: 1999-03-04 00:00:00.0
Site name: LAWRENCE BERKELEY NATIONAL LABORATORY
Classification: Large Quantity Generator

Date form received by agency: 1996-09-01 00:00:00.0
Site name: USDOE LAWRENCE BERKELEY LABORATORY
Classification: Large Quantity Generator

Date form received by agency: 1995-03-25 00:00:00.0
Site name: LAWRENCE BERKELEY NATIONAL LABORATORY
Classification: Large Quantity Generator

Date form received by agency: 1994-03-30 00:00:00.0
Site name: LAWRENCE BERKELEY LABORATORY

LAWRENCE BERKELEY NATIONAL LABORATORY (Continued) **1015757252**

Classification: Large Quantity Generator

Date form received by agency: 1992-03-26 00:00:00.0
Site name: LAWRENCE BERKELEY LABORATORY
Classification: Large Quantity Generator

Date form received by agency: 1990-04-09 00:00:00.0
Site name: UC LAWRENCE BERKELEY LABORATORY
Classification: Large Quantity Generator

Date form received by agency: 1980-08-15 00:00:00.0
Site name: USDOE LAWRENCE BERKELEY LABORATORY
Classification: Large Quantity Generator

Hazardous Waste Summary:

. Waste code: 121
. Waste name: Alkaline solution (pH >12.5) with metals (antimony, arsenic, barium, beryllium, cadmium, chromium, cobalt, copper, lead, mercury, molybdenum, nickel, selenium, silver, thallium, vanadium, and zinc)

. Waste code: 122
. Waste name: Alkaline solution without metals (pH > 12.5)

. Waste code: 123
. Waste name: Unspecified alkaline solution

. Waste code: 131
. Waste name: Aqueous solution (2 < pH < 12.5) containing reactive anions (azide, bromate, chlorate, cyanide, fluoride, hypochlorite, nitrite, perchlorate, and sulfide anions)

. Waste code: 132
. Waste name: Aqueous solution w/metals (< restricted levels and see waste code 121 for a list of metals)

. Waste code: 133
. Waste name: Aqueous solution with 10% or more total organic residues

. Waste code: 134
. Waste name: Aqueous solution with <10% total organic residues

. Waste code: 135
. Waste name: Unspecified aqueous solution

. Waste code: 141
. Waste name: Off-specification, aged, or surplus inorganics

. Waste code: 151
. Waste name: Asbestos-containing waste

. Waste code: 171
. Waste name: Metal sludge (see 121)

. Waste code: 181
. Waste name: Other inorganic solid waste

LAWRENCE BERKELEY NATIONAL LABORATORY (Continued) **1015757252**

. Waste code: 211
. Waste name: Halogenated solvents (chloroform, methyl chloride, perchloroethylene, etc.)

. Waste code: 212
. Waste name: Oxygenated solvents (acetone, butanol, ethyl acetate, etc.)

. Waste code: 213
. Waste name: Hydrocarbon solvents (benzene, hexane, Stoddard, etc.)

. Waste code: 214
. Waste name: Unspecified solvent mixture

. Waste code: 221
. Waste name: Waste oil and mixed oil

. Waste code: 223
. Waste name: Unspecified oil-containing waste

. Waste code: 252
. Waste name: Other still bottom waste

. Waste code: 261
. Waste name: Polychlorinated biphenyls and material containing PCB's

. Waste code: 272
. Waste name: Polymeric resin waste

. Waste code: 291
. Waste name: Latex waste

. Waste code: 331
. Waste name: Off-specification, aged, or surplus organics

. Waste code: 341
. Waste name: Organic liquids (nonsolvents) with halogens

. Waste code: 342
. Waste name: Organic liquids with metals (see 121)

. Waste code: 343
. Waste name: Unspecified organic liquid mixture

. Waste code: 351
. Waste name: Organic solids with halogens

. Waste code: 352
. Waste name: Other organic solids

. Waste code: 461
. Waste name: Degreasing sludge

. Waste code: 491
. Waste name: Unspecified sludge waste

. Waste code: 511
. Waste name: Empty pesticide containers 30 gallons or more

LAWRENCE BERKELEY NATIONAL LABORATORY (Continued) **1015757252**

. Waste code: 512
. Waste name: Other empty containers 30 gallons or more

. Waste code: 513
. Waste name: Empty containers less than 30 gallons

. Waste code: 521
. Waste name: Drilling mud

. Waste code: 541
. Waste name: Photochemicals / photo processing waste

. Waste code: 551
. Waste name: Laboratory waste chemicals

. Waste code: 571
. Waste name: Fly ash, bottom ash, and retort ash

. Waste code: 611
. Waste name: Contaminated soil from site clean-ups

. Waste code: 711
. Waste name: Liquids with cyanides > 1000 mg/l

. Waste code: 721
. Waste name: Liquids with arsenic > 500 mg/l

. Waste code: 722
. Waste name: Liquids with cadmium > 100 mg/l

. Waste code: 723
. Waste name: Liquids with chromium (VI) > 500 mg/l

. Waste code: 724
. Waste name: Liquids with lead > 500 mg/l

. Waste code: 725
. Waste name: Liquids with mercury > 20 mg/l

. Waste code: 726
. Waste name: Liquids with nickel > 134 mg/l

. Waste code: 727
. Waste name: Liquids with selenium > 100 mg/l

. Waste code: 731
. Waste name: Liquids with polychlorinated biphenyls > 50 mg/l

. Waste code: 741
. Waste name: Liquids with halogenated organic compounds > 1000 mg/l

. Waste code: 751
. Waste name: Solids or sludge with halogenated organic comp. > 1000 mg/kg

. Waste code: 791
. Waste name: Liquids with pH < 2

LAWRENCE BERKELEY NATIONAL LABORATORY (Continued) **1015757252**

. Waste code: 792
. Waste name: Liquids with pH < 2 with metals

. Waste code: D001
. Waste name: IGNITABLE WASTE

. Waste code: D002
. Waste name: CORROSIVE WASTE

. Waste code: D003
. Waste name: REACTIVE WASTE

. Waste code: D004
. Waste name: ARSENIC

. Waste code: D005
. Waste name: BARIUM

. Waste code: D006
. Waste name: CADMIUM

. Waste code: D007
. Waste name: CHROMIUM

. Waste code: D008
. Waste name: LEAD

. Waste code: D009
. Waste name: MERCURY

. Waste code: D010
. Waste name: SELENIUM

. Waste code: D011
. Waste name: SILVER

. Waste code: D018
. Waste name: BENZENE

. Waste code: D019
. Waste name: CARBON TETRACHLORIDE

. Waste code: D020
. Waste name: CHLORDANE

. Waste code: D021
. Waste name: CHLOROBENZENE

. Waste code: D022
. Waste name: CHLOROFORM

. Waste code: D023
. Waste name: O-CRESOL

. Waste code: D024
. Waste name: M-CRESOL

LAWRENCE BERKELEY NATIONAL LABORATORY (Continued) **1015757252**

. Waste code: D025
. Waste name: P-CRESOL

. Waste code: D026
. Waste name: CRESOL

. Waste code: D027
. Waste name: 1,4-DICHLOROBENZENE

. Waste code: D028
. Waste name: 1,2-DICHLOROETHANE

. Waste code: D029
. Waste name: 1,1-DICHLOROETHYLENE

. Waste code: D030
. Waste name: 2,4-DINITROTOLUENE

. Waste code: D035
. Waste name: METHYL ETHYL KETONE

. Waste code: D036
. Waste name: NITROBENZENE

. Waste code: D038
. Waste name: PYRIDINE

. Waste code: D039
. Waste name: TETRACHLOROETHYLENE

. Waste code: D040
. Waste name: TRICHLORETHYLENE

. Waste code: D043
. Waste name: VINYL CHLORIDE

. Waste code: F001
. Waste name: THE FOLLOWING SPENT HALOGENATED SOLVENTS USED IN DEGREASING: TETRACHLOROETHYLENE, TRICHLORETHYLENE, METHYLENE CHLORIDE, 1,1,1-TRICHLOROETHANE, CARBON TETRACHLORIDE AND CHLORINATED FLUOROCARBONS; ALL SPENT SOLVENT MIXTURES/BLENDS USED IN DEGREASING CONTAINING, BEFORE USE, A TOTAL OF TEN PERCENT OR MORE (BY VOLUME) OF ONE OR MORE OF THE ABOVE HALOGENATED SOLVENTS OR THOSE SOLVENTS LISTED IN F002, F004, AND F005; AND STILL BOTTOMS FROM THE RECOVERY OF THESE SPENT SOLVENTS AND SPENT SOLVENT MIXTURES.

. Waste code: F002
. Waste name: THE FOLLOWING SPENT HALOGENATED SOLVENTS: TETRACHLOROETHYLENE, METHYLENE CHLORIDE, TRICHLOROETHYLENE, 1,1,1-TRICHLOROETHANE, CHLOROBENZENE, 1,1,2-TRICHLORO-1,2,2-TRIFLUOROETHANE, ORTHO-DICHLOROBENZENE, TRICHLOROFLUOROMETHANE, AND 1,1,2, TRICHLOROETHANE; ALL SPENT SOLVENT MIXTURES/BLENDS CONTAINING, BEFORE USE, A TOTAL OF TEN PERCENT OR MORE (BY VOLUME) OF ONE OR MORE OF THE ABOVE HALOGENATED SOLVENTS OR THOSE SOLVENTS LISTED IN F001, F004, AND F005; AND STILL BOTTOMS FROM THE RECOVERY OF THESE SPENT SOLVENTS AND SPENT SOLVENT MIXTURES.

LAWRENCE BERKELEY NATIONAL LABORATORY (Continued) **1015757252**

. Waste code: F003
. Waste name: THE FOLLOWING SPENT NONHALOGENATED SOLVENTS: XYLENE, ACETONE, ETHYL ACETATE, ETHYL BENZENE, ETHYL ETHER, METHYL ISOBUTYL KETONE, N-BUTYL ALCOHOL, CYCLOHEXANONE, AND METHANOL; ALL SPENT SOLVENT MIXTURES/BLENDS CONTAINING, BEFORE USE, ONLY THE ABOVE SPENT NONHALOGENATED SOLVENTS; AND ALL SPENT SOLVENT MIXTURES/BLENDS CONTAINING, BEFORE USE, ONE OR MORE OF THE ABOVE NONHALOGENATED SOLVENTS, AND A TOTAL OF TEN PERCENT OR MORE (BY VOLUME) OF ONE OR MORE OF THOSE SOLVENTS LISTED IN F001, F002, F004, AND F005; AND STILL BOTTOMS FROM THE RECOVERY OF THESE SPENT SOLVENTS AND SPENT SOLVENT MIXTURES.

. Waste code: F004
. Waste name: THE FOLLOWING SPENT NONHALOGENATED SOLVENTS: CRESOLS, CRESYLIC ACID, AND NITROBENZENE; AND THE STILL BOTTOMS FROM THE RECOVERY OF THESE SOLVENTS; ALL SPENT SOLVENT MIXTURES/BLENDS CONTAINING, BEFORE USE, A TOTAL OF TEN PERCENT OR MORE (BY VOLUME) OF ONE OR MORE OF THE ABOVE NONHALOGENATED SOLVENTS OR THOSE SOLVENTS LISTED IN F001, F002, AND F005; AND STILL BOTTOMS FROM THE RECOVERY OF THESE SPENT SOLVENTS AND SPENT SOLVENT MIXTURES.

. Waste code: F005
. Waste name: THE FOLLOWING SPENT NONHALOGENATED SOLVENTS: TOLUENE, METHYL ETHYL KETONE, CARBON DISULFIDE, ISOBUTANOL, PYRIDINE, BENZENE, 2-ETHOXYETHANOL, AND 2-NITROPROPANE; ALL SPENT SOLVENT MIXTURES/BLENDS CONTAINING, BEFORE USE, A TOTAL OF TEN PERCENT OR MORE (BY VOLUME) OF ONE OR MORE OF THE ABOVE NONHALOGENATED SOLVENTS OR THOSE SOLVENTS LISTED IN F001, F002, OR F004; AND STILL BOTTOMS FROM THE RECOVERY OF THESE SPENT SOLVENTS AND SPENT SOLVENT MIXTURES.

. Waste code: F006
. Waste name: WASTEWATER TREATMENT SLUDGES FROM ELECTROPLATING OPERATIONS, EXCEPT FROM THE FOLLOWING PROCESSES: (1) SULFURIC ACID ANODIZING OF ALUMINUM; (2) TIN PLATING ON CARBON STEEL; (3) ZINC PLATING (SEGREGATED BASIS) ON CARBON STEEL; (4) ALUMINUM OR ZINC-ALUMINUM PLATING ON CARBON STEEL; (5) CLEANING/STRIPPING ASSOCIATED WITH TIN, ZINC, AND ALUMINUM PLATING ON CARBON STEEL; AND (6) CHEMICAL ETCHING AND MILLING OF ALUMINUM.

. Waste code: F019
. Waste name: WASTEWATER TREATMENT SLUDGES FROM THE CHEMICAL CONVERSION COATING OF ALUMINUM, EXCEPT FROM ZIRCONIUM PHOSPHATING IN ALUMINUM CAN WASHING WHEN SUCH PHOSPHATING IS AN EXCLUSIVE CONVERSION COATING PROCESS.

. Waste code: F027
. Waste name: DISCARDED UNUSED FORMULATIONS CONTAINING TRI-, TETRA-, OR PENTACHLOROPHENOL OR DISCARDED UNUSED FORMULATIONS CONTAINING COMPOUNDS DERIVED FROM THESE CHLOROPHENOLS. (THIS LISTING DOES NOT INCLUDE FORMULATIONS CONTAINING HEXACHLOROPHENE SYNTHESIZED FROM PREPURIFIED 2,4,5-TRICHLOROPHENOL AS THE SOLE COMPONENT.)

. Waste code: LABP
. Waste name: LAB PACK

. Waste code: P003
. Waste name: 2-PROPENAL (OR) ACROLEIN

LAWRENCE BERKELEY NATIONAL LABORATORY (Continued) **1015757252**

. Waste code: P005
. Waste name: 2-PROPEN-1-OL (OR) ALLYL ALCOHOL

. Waste code: P008
. Waste name: 4-AMINOPYRIDINE (OR) 4-PYRIDINAMINE

. Waste code: P011
. Waste name: ARSENIC OXIDE AS2O5 (OR) ARSENIC PENTOXIDE

. Waste code: P012
. Waste name: ARSENIC OXIDE AS2O3 (OR) ARSENIC TRIOXIDE

. Waste code: P014
. Waste name: BENZENETHIOL (OR) THIOPHENOL

. Waste code: P018
. Waste name: BRUCINE (OR) STRYCHNIDIN-10-ONE, 2,3-DIMETHOXY-

. Waste code: P022
. Waste name: CARBON DISULFIDE

. Waste code: P023
. Waste name: ACETALDEHYDE, CHLORO- (OR) CHLOROACETALDEHYDE

. Waste code: P028
. Waste name: BENZENE, (CHLOROMETHYL)- (OR) BENZYL CHLORIDE

. Waste code: P029
. Waste name: COPPER CYANIDE (OR) COPPER CYANIDE CU(CN)

. Waste code: P030
. Waste name: CYANIDES (SOLUBLE CYANIDE SALTS), NOT OTHERWISE SPECIFIED

. Waste code: P041
. Waste name: DIETHYL-P-NITROPHENYL PHOSPHATE (OR) PHOSPHORIC ACID, DIETHYL 4-NITROPHENYL ESTER

. Waste code: P042
. Waste name: 1,2-BENZENEDIOL, 4-[1-HYDROXY-2-(METHYLAMINO)ETHYL]-, (R)- (OR) EPINEPHRINE

. Waste code: P043
. Waste name: DIISOPROPYLFLUOROPHOSPHATE (DFP) (OR) PHOSPHOROFLUORIDIC ACID, BIS(1-METHYLETHYL) ESTER

. Waste code: P056
. Waste name: FLUORINE

. Waste code: P068
. Waste name: HYDRAZINE, METHYL- (OR) METHYL HYDRAZINE

. Waste code: P075
. Waste name: NICOTINE, & SALTS (OR) PYRIDINE, 3-(1-METHYL-2-PYRROLIDINYL)-,(S)-, & SALTS

. Waste code: P076
. Waste name: NITRIC OXIDE (OR) NITROGEN OXIDE NO

LAWRENCE BERKELEY NATIONAL LABORATORY (Continued) **1015757252**

. Waste code: P078
. Waste name: NITROGEN DIOXIDE (OR) NITROGEN OXIDE NO2

. Waste code: P081
. Waste name: 1,2,3-PROPANETRIOL, TRINITRATE (R) (OR) NITROGLYCERINE (R)

. Waste code: P082
. Waste name: METHANIMINE, N-METHYL-N-NITROSO- (OR) N-NITROSODIMETHYLAMINE

. Waste code: P087
. Waste name: OSMIUM OXIDE OSO4, (T-4)- (OR) OSMIUM TETROXIDE

. Waste code: P098
. Waste name: POTASSIUM CYANIDE (OR) POTASSIUM CYANIDE K(CN)

. Waste code: P101
. Waste name: ETHYL CYANIDE (OR) PROPANENITRILE

. Waste code: P104
. Waste name: SILVER CYANIDE (OR) SILVER CYANIDE AG(CN)

. Waste code: P105
. Waste name: SODIUM AZIDE

. Waste code: P106
. Waste name: SODIUM CYANIDE (OR) SODIUM CYANIDE NA(CN)

. Waste code: P112
. Waste name: METHANE, TETRANITRO- (R) (OR) TETRANITROMETHANE (R)

. Waste code: P113
. Waste name: THALLIC OXIDE (OR) THALLIUM OXIDE TL2O3

. Waste code: P115
. Waste name: SULFURIC ACID, DITHALLIUM (1+) SALT (OR) THALLIUM(I) SULFATE

. Waste code: P120
. Waste name: VANADIUM OXIDE V2O5 (OR) VANADIUM PENTOXIDE

. Waste code: P122
. Waste name: ZINC PHOSPHIDE ZN3P2, WHEN PRESENT AT CONCENTRATIONS GREATER THAN 10% (R,T)

. Waste code: U001
. Waste name: ACETALDEHYDE (I) (OR) ETHANAL (I)

. Waste code: U002
. Waste name: 2-PROPANONE (I) (OR) ACETONE (I)

. Waste code: U003
. Waste name: ACETONITRILE (I,T)

. Waste code: U004
. Waste name: ACETOPHENONE (OR) ETHANONE, 1-PHENYL-

. Waste code: U006
. Waste name: ACETYL CHLORIDE (C,R,T)

LAWRENCE BERKELEY NATIONAL LABORATORY (Continued) **1015757252**

. Waste code: U007
. Waste name: 2-PROPENAMIDE (OR) ACRYLAMIDE

. Waste code: U008
. Waste name: 2-PROPENOIC ACID (I) (OR) ACRYLIC ACID (I)

. Waste code: U009
. Waste name: 2-PROPENENITRILE (OR) ACRYLONITRILE

. Waste code: U010
. Waste name: AZIRINO [2',3':3,4]PYRROLO[1,2-A]INDOLE-4,7-DIONE, 6-AMINO-8-[[(AMINOCARBONYL)OXY]METHYL]-1,1A,2,8,8A,8B-HEXAHYDRO-8A-METHOXY-5-METHYL-, [1AS-(1AALPHA, 8BETA, 8AALPHA, 8BALPHA)]- (OR) MITOMYCIN C

. Waste code: U012
. Waste name: ANILINE (I,T) (OR) BENZENAMINE (I,T)

. Waste code: U018
. Waste name: BENZ[A]ANTHRACENE

. Waste code: U019
. Waste name: BENZENE (I,T)

. Waste code: U021
. Waste name: [1,1'-BIPHENYL]-4,4'-DIAMINE (OR) BENZIDINE

. Waste code: U022
. Waste name: BENZO[A]PYRENE

. Waste code: U029
. Waste name: METHANE, BROMO- (OR) METHYL BROMIDE

. Waste code: U031
. Waste name: 1-BUTANOL (I) (OR) N-BUTYL ALCOHOL (I)

. Waste code: U034
. Waste name: ACETALDEHYDE, TRICHLORO- (OR) CHLORAL

. Waste code: U037
. Waste name: BENZENE, CHLORO- (OR) CHLOROBENZENE

. Waste code: U041
. Waste name: EPICHLOROHYDRIN (OR) OXIRANE, (CHLOROMETHYL)-

. Waste code: U043
. Waste name: ETHENE, CHLORO- (OR) VINYL CHLORIDE

. Waste code: U044
. Waste name: CHLOROFORM (OR) METHANE, TRICHLORO-

. Waste code: U045
. Waste name: METHANE, CHLORO- (I,T) (OR) METHYL CHLORIDE (I,T)

. Waste code: U046
. Waste name: CHLOROMETHYL METHYL ETHER (OR) METHANE, CHLOROMETHOXY-

LAWRENCE BERKELEY NATIONAL LABORATORY (Continued) **1015757252**

. Waste code: U052
. Waste name: CRESOL (CRESYLIC ACID) (OR) PHENOL, METHYL-

. Waste code: U053
. Waste name: 2-BUTENAL (OR) CROTONALDEHYDE

. Waste code: U056
. Waste name: BENZENE, HEXAHYDRO- (I) (OR) CYCLOHEXANE (I)

. Waste code: U057
. Waste name: CYCLOHEXANONE (I)

. Waste code: U063
. Waste name: DIBENZ[A,H]ANTHRACENE

. Waste code: U067
. Waste name: ETHANE, 1,2-DIBROMO- (OR) ETHYLENE DIBROMIDE

. Waste code: U068
. Waste name: METHANE, DIBROMO- (OR) METHYLENE BROMIDE

. Waste code: U070
. Waste name: BENZENE, 1,2-DICHLORO- (OR) O-DICHLOROBENZENE

. Waste code: U072
. Waste name: BENZENE, 1,4-DICHLORO- (OR) P-DICHLOROBENZENE

. Waste code: U075
. Waste name: DICHLORODIFLUOROMETHANE (OR) METHANE, DICHLORODIFLUORO-

. Waste code: U077
. Waste name: ETHANE, 1,2-DICHLORO- (OR) ETHYLENE DICHLORIDE

. Waste code: U080
. Waste name: METHANE, DICHLORO- (OR) METHYLENE CHLORIDE

. Waste code: U092
. Waste name: DIMETHYLAMINE (I) (OR) METHANAMINE, N-METHYL- (I)

. Waste code: U102
. Waste name: 1,2-BENZENEDICARBOXYLIC ACID, DIMETHYL ESTER (OR) DIMETHYL PHTHALATE

. Waste code: U103
. Waste name: DIMETHYL SULFATE (OR) SULFURIC ACID, DIMETHYL ESTER

. Waste code: U106
. Waste name: 2,6-DINITROTOLUENE (OR) BENZENE, 2-METHYL-1,3-DINITRO-

. Waste code: U108
. Waste name: 1,4-DIETHYLENEOXIDE (OR) 1,4-DIOXANE

. Waste code: U109
. Waste name: 1,2-DIPHENYLHYDRAZINE (OR) HYDRAZINE, 1,2-DIPHENYL-

. Waste code: U112
. Waste name: ACETIC ACID, ETHYL ESTER (I) (OR) ETHYL ACETATE (I)

LAWRENCE BERKELEY NATIONAL LABORATORY (Continued) **1015757252**

. Waste code: U117
. Waste name: ETHANE, 1,1'-OXYBIS-(I) (OR) ETHYL ETHER (I)

. Waste code: U120
. Waste name: FLUORANTHENE

. Waste code: U121
. Waste name: METHANE, TRICHLOROFLUORO- (OR) TRICHLOROMONOFLUOROMETHANE

. Waste code: U122
. Waste name: FORMALDEHYDE

. Waste code: U123
. Waste name: FORMIC ACID (C,T)

. Waste code: U127
. Waste name: BENZENE, HEXACHLORO- (OR) HEXACHLOROBENZENE

. Waste code: U133
. Waste name: HYDRAZINE (R,T)

. Waste code: U134
. Waste name: HYDROFLUORIC ACID (C,T) (OR) HYDROGEN FLUORIDE (C,T)

. Waste code: U135
. Waste name: HYDROGEN SULFIDE (OR) HYDROGEN SULFIDE H2S

. Waste code: U136
. Waste name: ARSINIC ACID, DIMETHYL- (OR) CACODYLIC ACID

. Waste code: U138
. Waste name: METHANE, IODO- (OR) METHYL IODIDE

. Waste code: U144
. Waste name: ACETIC ACID, LEAD(2+) SALT (OR) LEAD ACETATE

. Waste code: U147
. Waste name: 2,5-FURANDIONE (OR) MALEIC ANHYDRIDE

. Waste code: U151
. Waste name: MERCURY

. Waste code: U154
. Waste name: METHANOL (I) (OR) METHYL ALCOHOL (I)

. Waste code: U159
. Waste name: 2-BUTANONE (I,T) (OR) METHYL ETHYL KETONE (MEK) (I,T)

. Waste code: U161
. Waste name: 4-METHYL-2-PENTANONE (I) (OR) METHYL ISOBUTYL KETONE (I) (OR) PENTANOL, 4-METHYL-

. Waste code: U162
. Waste name: 2-PROPENOIC ACID, 2-METHYL-, METHYL ESTER (I,T) (OR) METHYL METHACRYLATE (I,T)

. Waste code: U165

LAWRENCE BERKELEY NATIONAL LABORATORY (Continued) **1015757252**

. Waste name: NAPHTHALENE

. Waste code: U167
. Waste name: 1-NAPTHALENAMINE (OR) ALPHA-NAPHTHYLAMINE

. Waste code: U169
. Waste name: BENZENE, NITRO- (OR) NITROBENZENE (I,T)

. Waste code: U170
. Waste name: P-NITROPHENOL (I,T) (OR) PHENOL, 4-NITRO-

. Waste code: U184
. Waste name: ETHANE, PENTACHLORO- (OR) PENTACHLOROETHANE

. Waste code: U188
. Waste name: PHENOL

. Waste code: U190
. Waste name: 1,3-ISOBENZOFURANDIONE (OR) PHTHALIC ANHYDRIDE

. Waste code: U196
. Waste name: PYRIDINE

. Waste code: U197
. Waste name: 2,5-CYCLOHEXADIENE-1,4-DIONE (OR) P-BENZOQUINONE

. Waste code: U204
. Waste name: SELENIOUS ACID (OR) SELENIUM DIOXIDE

. Waste code: U205
. Waste name: SELENIUM SULFIDE (OR) SELENIUM SULFIDE SES2 (R,T)

. Waste code: U208
. Waste name: 1,1,1,2-TETRACHLOROETHANE (OR) ETHANE, 1,1,1,2-TETRACHLORO-

. Waste code: U209
. Waste name: 1,1,2,2-TETRACHLOROETHANE (OR) ETHANE, 1,1,2,2-TETRACHLORO-

. Waste code: U210
. Waste name: ETHENE, TETRACHLORO- (OR) TETRACHLOROETHYLENE

. Waste code: U211
. Waste name: CARBON TETRACHLORIDE (OR) METHANE, TETRACHLORO-

. Waste code: U213
. Waste name: FURAN, TETRAHYDRO-(I) (OR) TETRAHYDROFURAN (I)

. Waste code: U215
. Waste name: CARBONIC ACID, DITHALLIUM(1+) SALT (OR) THALLIUM(I) CARBONATE

. Waste code: U216
. Waste name: THALLIUM CHLORIDE TLCL (OR) THALLIUM(I) CHLORIDE

. Waste code: U217
. Waste name: NITRIC ACID, THALLIUM(1+) SALT (OR) THALLIUM(I) NITRATE

. Waste code: U219

LAWRENCE BERKELEY NATIONAL LABORATORY (Continued) **1015757252**

. Waste name: THIOUREA

. Waste code: U220
. Waste name: BENZENE, METHYL- (OR) TOLUENE

. Waste code: U223
. Waste name: BENZENE, 1,3-DIISOCYANATOMETHYL- (R,T) (OR) TOLUENE DIISOCYANATE (R,T)

. Waste code: U225
. Waste name: BROMOFORM (OR) METHANE, TRIBROMO-

. Waste code: U226
. Waste name: ETHANE, 1,1,1-TRICHLORO- (OR) METHYL CHLOROFORM

. Waste code: U227
. Waste name: 1,1,2-TRICHLOROETHANE (OR) ETHANE, 1,1,2-TRICHLORO-

. Waste code: U228
. Waste name: ETHENE, TRICHLORO- (OR) TRICHLOROETHYLENE

. Waste code: U239
. Waste name: BENZENE, DIMETHYL- (I,T) (OR) XYLENE (I)

. Waste code: U246
. Waste name: CYANOGEN BROMIDE (CN)BR

. Waste code: U359
. Waste name: ETHANOL, 2-ETHOXY- (OR) ETHYLENE GLYCOL MONOETHYL ETHER

. Waste code: U373
. Waste name: CARBAMIC ACID, PHENYL-, 1-METHYLETHYL ESTER (OR) PROPHAM

. Waste code: U404
. Waste name: ETHANAMINE, N,N-DIETHYL- (OR) TRIETHYLAMINE

Biennial Reports:

Last Biennial Reporting Year: 2017

Annual Waste Handled:

Waste code: D001
Waste name: IGNITABLE HAZARDOUS WASTES ARE THOSE WASTES WHICH HAVE A FLASHPOINT OF LESS THAN 140 DEGREES FAHRENHEIT AS DETERMINED BY A PENSKY-MARTENS CLOSED CUP FLASH POINT TESTER. ANOTHER METHOD OF DETERMINING THE FLASH POINT OF A WASTE IS TO REVIEW THE MATERIAL SAFETY DATA SHEET, WHICH CAN BE OBTAINED FROM THE MANUFACTURER OR DISTRIBUTOR OF THE MATERIAL. LACQUER THINNER IS AN EXAMPLE OF A COMMONLY USED SOLVENT WHICH WOULD BE CONSIDERED AS IGNITABLE HAZARDOUS WASTE.
Amount (Lbs): 26328

Waste code: D002
Waste name: A WASTE WHICH HAS A PH OF LESS THAN 2 OR GREATER THAN 12.5 IS CONSIDERED TO BE A CORROSIVE HAZARDOUS WASTE. SODIUM HYDROXIDE, A CAUSTIC SOLUTION WITH A HIGH PH, IS OFTEN USED BY INDUSTRIES TO CLEAN OR DEGREASE PARTS. HYDROCHLORIC ACID, A SOLUTION WITH A LOW PH, IS USED BY MANY INDUSTRIES TO CLEAN METAL PARTS PRIOR TO PAINTING. WHEN THESE CAUSTIC OR ACID SOLUTIONS BECOME CONTAMINATED AND MUST BE DISPOSED, THE WASTE WOULD BE A CORROSIVE HAZARDOUS WASTE.

LAWRENCE BERKELEY NATIONAL LABORATORY (Continued) **1015757252**

Amount (Lbs):	35423
Waste code:	D003
Waste name:	A MATERIAL IS CONSIDERED TO BE A REACTIVE HAZARDOUS WASTE IF IT IS NORMALLY UNSTABLE, REACTS VIOLENTLY WITH WATER, GENERATES TOXIC GASES WHEN EXPOSED TO WATER OR CORROSIVE MATERIALS, OR IF IT IS CAPABLE OF DETONATION OR EXPLOSION WHEN EXPOSED TO HEAT OR A FLAME. ONE EXAMPLE OF SUCH WASTE WOULD BY WASTE GUNPOWDER.
Amount (Lbs):	20080
Waste code:	D004
Waste name:	ARSENIC
Amount (Lbs):	30892
Waste code:	D005
Waste name:	BARIUM
Amount (Lbs):	26233
Waste code:	D006
Waste name:	CADMIUM
Amount (Lbs):	35247
Waste code:	D007
Waste name:	CHROMIUM
Amount (Lbs):	35784
Waste code:	D008
Waste name:	LEAD
Amount (Lbs):	53321
Waste code:	D009
Waste name:	MERCURY
Amount (Lbs):	28738
Waste code:	D010
Waste name:	SELENIUM
Amount (Lbs):	34561
Waste code:	D011
Waste name:	SILVER
Amount (Lbs):	32075
Waste code:	D018
Waste name:	BENZENE
Amount (Lbs):	24964
Waste code:	D019
Waste name:	CARBON TETRACHLORIDE
Amount (Lbs):	17880
Waste code:	D021
Waste name:	CHLOROBENZENE
Amount (Lbs):	28113
Waste code:	D022
Waste name:	CHLOROFORM
Amount (Lbs):	31882

LAWRENCE BERKELEY NATIONAL LABORATORY (Continued) **1015757252**

Waste code: D023
Waste name: O-CRESOL
Amount (Lbs): 15850

Waste code: D026
Waste name: CRESOL
Amount (Lbs): 25434

Waste code: D027
Waste name: 1,4-DICHLOROBENZENE
Amount (Lbs): 15850

Waste code: D028
Waste name: 1,2-DICHLOROETHANE
Amount (Lbs): 28113

Waste code: D035
Waste name: METHYL ETHYL KETONE
Amount (Lbs): 16320

Waste code: D038
Waste name: PYRIDINE
Amount (Lbs): 28113

Waste code: D039
Waste name: TETRACHLOROETHYLENE
Amount (Lbs): 15850

Waste code: D040
Waste name: TRICHLOROETHYLENE
Amount (Lbs): 15850

Waste code: F001
Waste name: THE FOLLOWING SPENT HALOGENATED SOLVENTS USED IN DEGREASING: TETRACHLOROETHYLENE, TRICHLOROETHYLENE, METHYLENE CHLORIDE, 1,1,1-TRICHLOROETHANE, CARBON TETRACHLORIDE, AND CHLORINATED FLUOROCARBONS; ALL SPENT SOLVENT MIXTURES/BLENDS USED IN DEGREASING CONTAINING, BEFORE USE, A TOTAL OF TEN PERCENT OR MORE (BY VOLUME) OF ONE OR MORE OF THE ABOVE HALOGENATED SOLVENTS OR THOSE SOLVENTS LISTED IN F002, F004, AND F005, AND STILL BOTTOMS FROM THE RECOVERY OF THESE SPENT SOLVENTS AND SPENT SOLVENT MIXTURES.
Amount (Lbs): 15850

Waste code: F002
Waste name: THE FOLLOWING SPENT HALOGENATED SOLVENTS: TETRACHLOROETHYLENE, METHYLENE CHLORIDE, TRICHLOROETHYLENE, 1,1,1-TRICHLOROETHANE, CHLOROBENZENE, 1,1,2-TRICHLORO-1,2,2-TRIFLUOROETHANE, ORTHO-DICHLOROBENZENE, TRICHLOROFLUOROMETHANE, AND 1,1,2-TRICHLOROETHANE; ALL SPENT SOLVENT MIXTURES/BLENDS CONTAINING, BEFORE USE, A TOTAL OF TEN PERCENT OR MORE (BY VOLUME) OF ONE OR MORE OF THE ABOVE HALOGENATED SOLVENTS OR THOSE LISTED IN F001, F004, OR F005, AND STILL BOTTOMS FROM THE RECOVERY OF THESE SPENT SOLVENTS AND SPENT SOLVENT MIXTURES.
Amount (Lbs): 19469

Waste code: F003
Waste name: THE FOLLOWING SPENT NON-HALOGENATED SOLVENTS: XYLENE, ACETONE, ETHYL

LAWRENCE BERKELEY NATIONAL LABORATORY (Continued) **1015757252**

ACETATE, ETHYL BENZENE, ETHYL ETHER, METHYL ISOBUTYL KETONE, N-BUTYL ALCOHOL, CYCLOHEXANONE, AND METHANOL; ALL SPENT SOLVENT MIXTURES/BLENDS CONTAINING, BEFORE USE, ONLY THE ABOVE SPENT NON-HALOGENATED SOLVENTS; AND ALL SPENT SOLVENT MIXTURES/BLENDS CONTAINING, BEFORE USE, ONE OR MORE OF THE ABOVE NON-HALOGENATED SOLVENTS, AND, A TOTAL OF TEN PERCENT OR MORE (BY VOLUME) OF ONE OR MORE OF THOSE SOLVENTS LISTED IN F001, F002, F004, AND F005, AND STILL BOTTOMS FROM THE RECOVERY OF THESE SPENT SOLVENTS AND SPENT SOLVENT MIXTURES.
Amount (Lbs): 21427

Waste code: F004
Waste name: THE FOLLOWING SPENT NON-HALOGENATED SOLVENTS: CRESOLS AND CRESYLIC ACID, AND NITROBENZENE; ALL SPENT SOLVENT MIXTURES/BLENDS CONTAINING, BEFORE USE, A TOTAL OF TEN PERCENT OR MORE (BY VOLUME) OF ONE OR MORE OF THE ABOVE NON-HALOGENATED SOLVENTS OR THOSE SOLVENTS LISTED IN F001, F002, AND F005; AND STILL BOTTOMS FROM THE RECOVERY OF THESE SPENT SOLVENTS AND SPENT SOLVENT MIXTURES.
Amount (Lbs): 15850

Waste code: F005
Waste name: THE FOLLOWING SPENT NON-HALOGENATED SOLVENTS: TOLUENE, METHYL ETHYL KETONE, CARBON DISULFIDE, ISOBUTANOL, PYRIDINE, BENZENE, 2-ETHOXYETHANOL, AND 2-NITROPROPANE; ALL SPENT SOLVENT MIXTURES/BLENDS CONTAINING, BEFORE USE, A TOTAL OF TEN PERCENT OR MORE (BY VOLUME) OF ONE OR MORE OF THE ABOVE NON-HALOGENATED SOLVENTS OR THOSE SOLVENTS LISTED IN F001, F002, OR F004; AND STILL BOTTOMS FROM THE RECOVERY OF THESE SPENT SOLVENTS AND SPENT SOLVENT MIXTURES.
Amount (Lbs): 21427

Waste code: P003
Waste name: ACROLEIN
Amount (Lbs): 470

Waste code: P005
Waste name: ALLYL ALCOHOL
Amount (Lbs): 470

Waste code: P008
Waste name: 4-AMINOPYRIDINE
Amount (Lbs): 470

Waste code: P014
Waste name: BENZENETHIOL
Amount (Lbs): 470

Waste code: P022
Waste name: CARBON DISULFIDE
Amount (Lbs): 470

Waste code: P028
Waste name: BENZENE, (CHLOROMETHYL)-
Amount (Lbs): 470

Waste code: P029
Waste name: COPPER CYANIDE
Amount (Lbs): 470

LAWRENCE BERKELEY NATIONAL LABORATORY (Continued) **1015757252**

Waste code: P030
Waste name: CYANIDES (SOLUBLE CYANIDE SALTS), NOT OTHERWISE SPECIFIED
Amount (Lbs): 470

Waste code: P078
Waste name: NITROGEN DIOXIDE
Amount (Lbs): 19

Waste code: U001
Waste name: ACETALDEHYDE (I)
Amount (Lbs): 15850

Waste code: U002
Waste name: ACETONE (I)
Amount (Lbs): 15850

Waste code: U003
Waste name: ACETONITRILE (I,T)
Amount (Lbs): 15850

Waste code: U004
Waste name: ACETOPHENONE
Amount (Lbs): 15850

Waste code: U007
Waste name: ACRYLAMIDE
Amount (Lbs): 15850

Waste code: U008
Waste name: ACRYLIC ACID (I)
Amount (Lbs): 15850

Waste code: U009
Waste name: ACRYLONITRILE
Amount (Lbs): 15850

Waste code: U034
Waste name: ACETALDEHYDE, TRICHLORO-
Amount (Lbs): 1560

Waste code: U045
Waste name: METHANE, CHLORO- (I, T)
Amount (Lbs): 1451

Waste code: U092
Waste name: DIMETHYLAMINE (I)
Amount (Lbs): 19

Waste code: U151
Waste name: MERCURY
Amount (Lbs): 100

Corrective Action Summary:
Event date: 1991-07-01 00:00:00.0
Event: LEAD AGENCY DETERMINATION

LAWRENCE BERKELEY NATIONAL LABORATORY (Continued) **1015757252**

Event date: 1991-07-01 00:00:00.0
Event: CA PRIORITIZATION-MEDIUM CA PRIORITY

Event date: 1991-07-01 00:00:00.0
Event: PA OR CERCLA INSPECTION

Event date: 1991-11-01 00:00:00.0
Event: RFA COMPLETED-ASSESSMENT WAS A RFA

Event date: 1991-11-01 00:00:00.0
Event: RFA COMPLETED

Event date: 1991-11-01 00:00:00.0
Event: DETERMINATION OF NEED FOR AN INVESTIGATION-INVESTIGATION IS NECESSARY

Event date: 1992-03-05 00:00:00.0
Event: STABILIZATION MEASURES EVALUATION-FACILITY IS AMENABLE TO STABILIZATION

Event date: 1992-03-05 00:00:00.0
Event: CA PRIORITIZATION-MEDIUM CA PRIORITY

Event date: 1992-03-05 00:00:00.0
Event: STABILIZATION MEASURES EVALUATION-FACILITY IS AMENABLE TO STABILIZATION

Event date: 1993-05-04 00:00:00.0
Event: INVESTIGATION IMPOSITION

Event date: 1994-01-01 00:00:00.0
Event: STABILIZATION CONSTRUCTION COMPLETED - PRIMARY MEAS SOURCE REMOVAL AND-OR TRTMT

Event date: 1994-01-01 00:00:00.0
Event: STABILIZATION/INTERIM MEASURES DECISION-OTHER

Event date: 1994-01-01 00:00:00.0
Event: STABILIZATION CONSTRUCTION COMPLETED

Event date: 1994-01-01 00:00:00.0
Event: STABILIZATION/INTERIM MEASURES DECISION-GROUNDWATER EXTRACTION & TREATMENT

Event date: 1994-04-06 00:00:00.0
Event: INVESTIGATION WORKPLAN APPROVED

Event date: 1995-05-11 00:00:00.0
Event: INVESTIGATION COMPLETE

Event date: 1995-05-11 00:00:00.0
Event: INVESTIGATION WORKPLAN APPROVED

Event date: 1995-05-18 00:00:00.0
Event: INVESTIGATION WORKPLAN APPROVED

Event date: 1996-01-18 00:00:00.0
Event: INVESTIGATION COMPLETE

LAWRENCE BERKELEY NATIONAL LABORATORY (Continued) **1015757252**

Event date: 1996-05-03 00:00:00.0
Event: INVESTIGATION WORKPLAN APPROVED

Event date: 1999-03-18 00:00:00.0
Event: HUMAN EXPOSURES CONTROLLED DETERMINATION-YES, APPLICABLE AS OF THIS DATE

Event date: 1999-03-18 00:00:00.0
Event: RELEASE TO GW CONTROLLED DETERMINATION-MORE INFORMATION NEEDED

Event date: 2000-04-27 00:00:00.0
Event: RELEASE TO GW CONTROLLED DETERMINATION-MORE INFORMATION NEEDED

Event date: 2000-04-27 00:00:00.0
Event: HUMAN EXPOSURES CONTROLLED DETERMINATION-YES, APPLICABLE AS OF THIS DATE

Event date: 2000-04-27 00:00:00.0
Event: RELEASE TO GW CONTROLLED DETERMINATION-MORE INFORMATION NEEDED

Event date: 2000-04-27 00:00:00.0
Event: HUMAN EXPOSURES CONTROLLED DETERMINATION-YES, APPLICABLE AS OF THIS DATE

Event date: 2001-07-27 00:00:00.0
Event: INVESTIGATION COMPLETE

Event date: 2001-07-27 00:00:00.0
Event: INVESTIGATION COMPLETE

Event date: 2002-08-15 00:00:00.0
Event: RELEASE TO GW CONTROLLED DETERMINATION-YES, APPLICABLE AS OF THIS DATE

Event date: 2002-08-15 00:00:00.0
Event: RELEASE TO GW CONTROLLED DETERMINATION-YES, APPLICABLE AS OF THIS DATE

Event date: 2005-08-31 00:00:00.0
Event: CMS COMPLETE

Event date: 2005-11-30 00:00:00.0
Event: CMI WORKPLAN APPROVED

Event date: 2007-07-13 00:00:00.0
Event: REMEDY CONSTRUCTION-REMEDY CONSTRUCTED

Event date: 2007-07-13 00:00:00.0
Event: REMEDY CONSTRUCTION-REMEDY CONSTRUCTED

Event date: 2009-09-24 00:00:00.0
Event: READY FOR ANTICIPATED USE DETERMINATION - READY FOR ANTICIPATED USE

Event date: 2012-03-27 00:00:00.0
Event: INVESTIGATION IMPLEMENTATION BEGUN

Event date: 2012-05-02 00:00:00.0
Event: INVESTIGATION REPORT RECEIVED

LAWRENCE BERKELEY NATIONAL LABORATORY (Continued) **1015757252**

Event date: 2012-09-18 00:00:00.0
Event: INVESTIGATION COMPLETE

Event date: 2013-06-28 00:00:00.0
Event: CMI WORKPLAN APPROVED

Event date: 2013-09-27 00:00:00.0
Event: INVESTIGATION IMPLEMENTATION BEGUN

Event date: 2016-06-30 00:00:00.0
Event: DATE FOR PUBLIC NOTICE ON PROPOSED REMEDY

Event date: 2016-11-21 00:00:00.0
Event: INVESTIGATION WORKPLAN RECEIVED

Event date: 2016-12-08 00:00:00.0
Event: INVESTIGATION WORKPLAN APPROVED

Event date: 2017-01-12 00:00:00.0
Event: DATE FOR PUBLIC NOTICE ON PROPOSED REMEDY

Event date: 2017-09-13 00:00:00.0
Event: INVESTIGATION WORKPLAN RECEIVED

Event date: 2017-12-15 00:00:00.0
Event: INVESTIGATION WORKPLAN MODIFICATION REQ BY AGENCY

Event date: 2017-12-15 00:00:00.0
Event: INVESTIGATION WORKPLAN NOTICE OF DEFICIENCY ISSUED

Event date: 2018-01-30 00:00:00.0
Event: INVESTIGATION WORKPLAN APPROVED

Facility Has Received Notices of Violations:
Regulation violated: Not reported
Area of violation: Generators - Pre-transport
Date violation determined: 2019-11-04 00:00:00.0
Date achieved compliance: 2019-11-20 00:00:00.0
Violation lead agency: State
Enforcement action: Not reported
Enforcement action date: Not reported
Enf. disposition status: Not reported
Enf. disp. status date: Not reported
Enforcement lead agency: Not reported
Proposed penalty amount: Not reported
Final penalty amount: Not reported
Paid penalty amount: Not reported

Regulation violated: Not reported
Area of violation: Generators - Pre-transport
Date violation determined: 2019-11-04 00:00:00.0
Date achieved compliance: 2019-11-08 00:00:00.0
Violation lead agency: State
Enforcement action: Not reported
Enforcement action date: Not reported
Enf. disposition status: Not reported
Enf. disp. status date: Not reported

LAWRENCE BERKELEY NATIONAL LABORATORY (Continued) **1015757252**

Enforcement lead agency: Not reported
Proposed penalty amount: Not reported
Final penalty amount: Not reported
Paid penalty amount: Not reported

Regulation violated: Not reported
Area of violation: Generators - General
Date violation determined: 2018-07-11 00:00:00.0
Date achieved compliance: Not reported
Violation lead agency: State
Enforcement action: Not reported
Enforcement action date: Not reported
Enf. disposition status: Not reported
Enf. disp. status date: Not reported
Enforcement lead agency: Not reported
Proposed penalty amount: Not reported
Final penalty amount: Not reported
Paid penalty amount: Not reported

Regulation violated: Not reported
Area of violation: Generators - Pre-transport
Date violation determined: 2018-07-11 00:00:00.0
Date achieved compliance: 2018-08-20 00:00:00.0
Violation lead agency: State
Enforcement action: Not reported
Enforcement action date: Not reported
Enf. disposition status: Not reported
Enf. disp. status date: Not reported
Enforcement lead agency: Not reported
Proposed penalty amount: Not reported
Final penalty amount: Not reported
Paid penalty amount: Not reported

Regulation violated: Not reported
Area of violation: Generators - Pre-transport
Date violation determined: 2018-07-11 00:00:00.0
Date achieved compliance: 2018-08-09 00:00:00.0
Violation lead agency: State
Enforcement action: Not reported
Enforcement action date: Not reported
Enf. disposition status: Not reported
Enf. disp. status date: Not reported
Enforcement lead agency: Not reported
Proposed penalty amount: Not reported
Final penalty amount: Not reported
Paid penalty amount: Not reported

Regulation violated: Not reported
Area of violation: Generators - Pre-transport
Date violation determined: 2018-07-11 00:00:00.0
Date achieved compliance: 2018-07-25 00:00:00.0
Violation lead agency: State
Enforcement action: Not reported
Enforcement action date: Not reported
Enf. disposition status: Not reported
Enf. disp. status date: Not reported
Enforcement lead agency: Not reported

LAWRENCE BERKELEY NATIONAL LABORATORY (Continued) **1015757252**

Proposed penalty amount: Not reported
Final penalty amount: Not reported
Paid penalty amount: Not reported

Regulation violated: Not reported
Area of violation: TSD - Manifest/Records/Reporting
Date violation determined: 2017-09-12 00:00:00.0
Date achieved compliance: 2017-10-12 00:00:00.0
Violation lead agency: EPA
Enforcement action: Not reported
Enforcement action date: Not reported
Enf. disposition status: Not reported
Enf. disp. status date: Not reported
Enforcement lead agency: Not reported
Proposed penalty amount: Not reported
Final penalty amount: Not reported
Paid penalty amount: Not reported

Regulation violated: Not reported
Area of violation: TSD - General Facility Standards
Date violation determined: 2017-09-12 00:00:00.0
Date achieved compliance: 2017-10-12 00:00:00.0
Violation lead agency: EPA
Enforcement action: Not reported
Enforcement action date: Not reported
Enf. disposition status: Not reported
Enf. disp. status date: Not reported
Enforcement lead agency: Not reported
Proposed penalty amount: Not reported
Final penalty amount: Not reported
Paid penalty amount: Not reported

Regulation violated: Not reported
Area of violation: Generators - Pre-transport
Date violation determined: 2017-06-08 00:00:00.0
Date achieved compliance: 2017-07-17 00:00:00.0
Violation lead agency: State
Enforcement action: Not reported
Enforcement action date: Not reported
Enf. disposition status: Not reported
Enf. disp. status date: Not reported
Enforcement lead agency: Not reported
Proposed penalty amount: Not reported
Final penalty amount: Not reported
Paid penalty amount: Not reported

Regulation violated: Not reported
Area of violation: TSD IS-Container Use and Management
Date violation determined: 2016-06-15 00:00:00.0
Date achieved compliance: 2016-06-22 00:00:00.0
Violation lead agency: EPA
Enforcement action: Not reported
Enforcement action date: 2016-06-27 00:00:00.0
Enf. disposition status: Not reported
Enf. disp. status date: Not reported
Enforcement lead agency: EPA
Proposed penalty amount: Not reported

LAWRENCE BERKELEY NATIONAL LABORATORY (Continued) **1015757252**

Final penalty amount: Not reported
Paid penalty amount: Not reported

Regulation violated: Not reported
Area of violation: Generators - General
Date violation determined: 2016-06-07 00:00:00.0
Date achieved compliance: 2016-06-08 00:00:00.0
Violation lead agency: State
Enforcement action: Not reported
Enforcement action date: Not reported
Enf. disposition status: Not reported
Enf. disp. status date: Not reported
Enforcement lead agency: Not reported
Proposed penalty amount: Not reported
Final penalty amount: Not reported
Paid penalty amount: Not reported

Regulation violated: Not reported
Area of violation: Generators - Pre-transport
Date violation determined: 2016-06-07 00:00:00.0
Date achieved compliance: 2016-06-08 00:00:00.0
Violation lead agency: State
Enforcement action: Not reported
Enforcement action date: Not reported
Enf. disposition status: Not reported
Enf. disp. status date: Not reported
Enforcement lead agency: Not reported
Proposed penalty amount: Not reported
Final penalty amount: Not reported
Paid penalty amount: Not reported

Regulation violated: Not reported
Area of violation: Generators - General
Date violation determined: 2015-02-27 00:00:00.0
Date achieved compliance: 2015-02-27 00:00:00.0
Violation lead agency: State
Enforcement action: Not reported
Enforcement action date: 2015-11-17 00:00:00.0
Enf. disposition status: Not reported
Enf. disp. status date: Not reported
Enforcement lead agency: State
Proposed penalty amount: Not reported
Final penalty amount: Not reported
Paid penalty amount: Not reported

Regulation violated: Not reported
Area of violation: Generators - General
Date violation determined: 2014-06-19 00:00:00.0
Date achieved compliance: 2014-07-17 00:00:00.0
Violation lead agency: State
Enforcement action: WRITTEN INFORMAL
Enforcement action date: 2014-06-19 00:00:00.0
Enf. disposition status: Not reported
Enf. disp. status date: Not reported
Enforcement lead agency: State
Proposed penalty amount: Not reported
Final penalty amount: Not reported

LAWRENCE BERKELEY NATIONAL LABORATORY (Continued) **1015757252**

Paid penalty amount: Not reported

Regulation violated: Not reported
Area of violation: Generators - Pre-transport
Date violation determined: 2014-06-19 00:00:00.0
Date achieved compliance: 2014-07-17 00:00:00.0
Violation lead agency: State
Enforcement action: WRITTEN INFORMAL
Enforcement action date: 2014-06-19 00:00:00.0
Enf. disposition status: Not reported
Enf. disp. status date: Not reported
Enforcement lead agency: State
Proposed penalty amount: Not reported
Final penalty amount: Not reported
Paid penalty amount: Not reported

Regulation violated: Not reported
Area of violation: TSD - Preparedness and Prevention
Date violation determined: 2013-04-30 00:00:00.0
Date achieved compliance: 2013-07-11 00:00:00.0
Violation lead agency: EPA
Enforcement action: Not reported
Enforcement action date: Not reported
Enf. disposition status: Not reported
Enf. disp. status date: Not reported
Enforcement lead agency: Not reported
Proposed penalty amount: Not reported
Final penalty amount: Not reported
Paid penalty amount: Not reported

Regulation violated: Not reported
Area of violation: Generators - General
Date violation determined: 2010-06-24 00:00:00.0
Date achieved compliance: 2010-07-23 00:00:00.0
Violation lead agency: State
Enforcement action: WRITTEN INFORMAL
Enforcement action date: 2010-06-24 00:00:00.0
Enf. disposition status: Not reported
Enf. disp. status date: Not reported
Enforcement lead agency: State
Proposed penalty amount: Not reported
Final penalty amount: Not reported
Paid penalty amount: Not reported

Regulation violated: Not reported
Area of violation: Universal Waste - Large Quantity Handlers
Date violation determined: 2010-06-23 00:00:00.0
Date achieved compliance: 2010-06-24 00:00:00.0
Violation lead agency: EPA
Enforcement action: Not reported
Enforcement action date: Not reported
Enf. disposition status: Not reported
Enf. disp. status date: Not reported
Enforcement lead agency: Not reported
Proposed penalty amount: Not reported
Final penalty amount: Not reported
Paid penalty amount: Not reported

LAWRENCE BERKELEY NATIONAL LABORATORY (Continued) **1015757252**

Regulation violated: Not reported
Area of violation: TSD - Container Use and Management
Date violation determined: 2009-05-26 00:00:00.0
Date achieved compliance: 2009-05-27 00:00:00.0
Violation lead agency: EPA
Enforcement action: WRITTEN INFORMAL
Enforcement action date: 2010-04-23 00:00:00.0
Enf. disposition status: Not reported
Enf. disp. status date: Not reported
Enforcement lead agency: EPA
Proposed penalty amount: Not reported
Final penalty amount: Not reported
Paid penalty amount: Not reported

Regulation violated: Not reported
Area of violation: Generators - General
Date violation determined: 2009-05-26 00:00:00.0
Date achieved compliance: 2009-05-26 00:00:00.0
Violation lead agency: State
Enforcement action: WRITTEN INFORMAL
Enforcement action date: 2009-05-26 00:00:00.0
Enf. disposition status: Not reported
Enf. disp. status date: Not reported
Enforcement lead agency: State
Proposed penalty amount: Not reported
Final penalty amount: Not reported
Paid penalty amount: Not reported

Regulation violated: Not reported
Area of violation: TSD - General Facility Standards
Date violation determined: 2008-04-17 00:00:00.0
Date achieved compliance: 2008-04-17 00:00:00.0
Violation lead agency: State
Enforcement action: Not reported
Enforcement action date: 2008-04-18 00:00:00.0
Enf. disposition status: Not reported
Enf. disp. status date: Not reported
Enforcement lead agency: State
Proposed penalty amount: Not reported
Final penalty amount: Not reported
Paid penalty amount: Not reported

Regulation violated: Not reported
Area of violation: Generators - General
Date violation determined: 2007-09-25 00:00:00.0
Date achieved compliance: 2007-09-25 00:00:00.0
Violation lead agency: State
Enforcement action: WRITTEN INFORMAL
Enforcement action date: 2007-09-25 00:00:00.0
Enf. disposition status: Not reported
Enf. disp. status date: Not reported
Enforcement lead agency: State
Proposed penalty amount: Not reported
Final penalty amount: Not reported
Paid penalty amount: Not reported

Regulation violated: Not reported

LAWRENCE BERKELEY NATIONAL LABORATORY (Continued) **1015757252**

Area of violation: TSD - General Facility Standards
Date violation determined: 2006-05-23 00:00:00.0
Date achieved compliance: 2006-05-23 00:00:00.0
Violation lead agency: State
Enforcement action: Not reported
Enforcement action date: 2006-06-09 00:00:00.0
Enf. disposition status: Not reported
Enf. disp. status date: Not reported
Enforcement lead agency: State
Proposed penalty amount: Not reported
Final penalty amount: Not reported
Paid penalty amount: Not reported

Regulation violated: Not reported
Area of violation: TSD - General
Date violation determined: 2005-06-29 00:00:00.0
Date achieved compliance: 2006-04-28 00:00:00.0
Violation lead agency: State
Enforcement action: SINGLE SITE CA/FO
Enforcement action date: 2007-03-13 00:00:00.0
Enf. disposition status: Not reported
Enf. disp. status date: Not reported
Enforcement lead agency: State
Proposed penalty amount: Not reported
Final penalty amount: 28000
Paid penalty amount: Not reported

Regulation violated: Not reported
Area of violation: TSD - General
Date violation determined: 2005-06-29 00:00:00.0
Date achieved compliance: 2006-04-28 00:00:00.0
Violation lead agency: State
Enforcement action: Not reported
Enforcement action date: 2006-03-10 00:00:00.0
Enf. disposition status: Not reported
Enf. disp. status date: Not reported
Enforcement lead agency: State
Proposed penalty amount: Not reported
Final penalty amount: Not reported
Paid penalty amount: Not reported

Regulation violated: Not reported
Area of violation: TSD - General Facility Standards
Date violation determined: 2004-03-16 00:00:00.0
Date achieved compliance: 2004-03-16 00:00:00.0
Violation lead agency: State
Enforcement action: SINGLE SITE CA/FO
Enforcement action date: 2007-03-13 00:00:00.0
Enf. disposition status: Not reported
Enf. disp. status date: Not reported
Enforcement lead agency: State
Proposed penalty amount: Not reported
Final penalty amount: 28000
Paid penalty amount: Not reported

Regulation violated: Not reported
Area of violation: TSD - General Facility Standards

LAWRENCE BERKELEY NATIONAL LABORATORY (Continued) **1015757252**

Date violation determined: 2004-03-16 00:00:00.0
Date achieved compliance: 2004-03-16 00:00:00.0
Violation lead agency: State
Enforcement action: Not reported
Enforcement action date: 2004-03-22 00:00:00.0
Enf. disposition status: Not reported
Enf. disp. status date: Not reported
Enforcement lead agency: State
Proposed penalty amount: Not reported
Final penalty amount: Not reported
Paid penalty amount: Not reported

Regulation violated: Not reported
Area of violation: TSD - General Facility Standards
Date violation determined: 2003-04-22 00:00:00.0
Date achieved compliance: 2003-04-25 00:00:00.0
Violation lead agency: State
Enforcement action: SINGLE SITE CA/FO
Enforcement action date: 2007-03-13 00:00:00.0
Enf. disposition status: Not reported
Enf. disp. status date: Not reported
Enforcement lead agency: State
Proposed penalty amount: Not reported
Final penalty amount: 28000
Paid penalty amount: Not reported

Regulation violated: Not reported
Area of violation: TSD - General Facility Standards
Date violation determined: 2003-04-22 00:00:00.0
Date achieved compliance: 2003-04-25 00:00:00.0
Violation lead agency: State
Enforcement action: Not reported
Enforcement action date: 2003-04-25 00:00:00.0
Enf. disposition status: Not reported
Enf. disp. status date: Not reported
Enforcement lead agency: State
Proposed penalty amount: Not reported
Final penalty amount: Not reported
Paid penalty amount: Not reported

Regulation violated: Not reported
Area of violation: TSD - General Facility Standards
Date violation determined: 2002-02-28 00:00:00.0
Date achieved compliance: 2002-03-01 00:00:00.0
Violation lead agency: State
Enforcement action: Not reported
Enforcement action date: 2002-03-01 00:00:00.0
Enf. disposition status: Not reported
Enf. disp. status date: Not reported
Enforcement lead agency: State
Proposed penalty amount: Not reported
Final penalty amount: Not reported
Paid penalty amount: Not reported

Regulation violated: F - 262.50-60
Area of violation: Generators - General
Date violation determined: 1998-06-18 00:00:00.0

LAWRENCE BERKELEY NATIONAL LABORATORY (Continued) **1015757252**

Date achieved compliance: 1998-06-18 00:00:00.0
Violation lead agency: State
Enforcement action: WRITTEN INFORMAL
Enforcement action date: 1998-06-18 00:00:00.0
Enf. disposition status: Not reported
Enf. disp. status date: Not reported
Enforcement lead agency: State
Proposed penalty amount: Not reported
Final penalty amount: Not reported
Paid penalty amount: Not reported

Regulation violated: F - 270
Area of violation: TSD - General
Date violation determined: 1996-04-02 00:00:00.0
Date achieved compliance: 1996-04-10 00:00:00.0
Violation lead agency: State
Enforcement action: FINAL 3008(A) COMPLIANCE ORDER
Enforcement action date: 1996-05-10 00:00:00.0
Enf. disposition status: Not reported
Enf. disp. status date: Not reported
Enforcement lead agency: State
Proposed penalty amount: Not reported
Final penalty amount: Not reported
Paid penalty amount: Not reported

Regulation violated: FR - 264.170-177.I
Area of violation: TSD - General
Date violation determined: 1995-10-27 00:00:00.0
Date achieved compliance: 1995-12-11 00:00:00.0
Violation lead agency: State
Enforcement action: WRITTEN INFORMAL
Enforcement action date: 1995-10-30 00:00:00.0
Enf. disposition status: Not reported
Enf. disp. status date: Not reported
Enforcement lead agency: State
Proposed penalty amount: Not reported
Final penalty amount: Not reported
Paid penalty amount: Not reported

Regulation violated: FR - 270
Area of violation: TSD - General
Date violation determined: 1995-08-16 00:00:00.0
Date achieved compliance: 1995-08-16 00:00:00.0
Violation lead agency: State
Enforcement action: WRITTEN INFORMAL
Enforcement action date: 1995-10-30 00:00:00.0
Enf. disposition status: Not reported
Enf. disp. status date: Not reported
Enforcement lead agency: State
Proposed penalty amount: Not reported
Final penalty amount: Not reported
Paid penalty amount: Not reported

Regulation violated: FR - 262.30-34.C
Area of violation: Generators - General
Date violation determined: 1995-08-16 00:00:00.0
Date achieved compliance: 1995-12-11 00:00:00.0

LAWRENCE BERKELEY NATIONAL LABORATORY (Continued) **1015757252**

Violation lead agency: State
Enforcement action: WRITTEN INFORMAL
Enforcement action date: 1995-10-30 00:00:00.0
Enf. disposition status: Not reported
Enf. disp. status date: Not reported
Enforcement lead agency: State
Proposed penalty amount: Not reported
Final penalty amount: Not reported
Paid penalty amount: Not reported

Regulation violated: FR - 262.50-60
Area of violation: Generators - General
Date violation determined: 1995-08-16 00:00:00.0
Date achieved compliance: 1995-08-16 00:00:00.0
Violation lead agency: State
Enforcement action: WRITTEN INFORMAL
Enforcement action date: 1995-10-30 00:00:00.0
Enf. disposition status: Not reported
Enf. disp. status date: Not reported
Enforcement lead agency: State
Proposed penalty amount: Not reported
Final penalty amount: Not reported
Paid penalty amount: Not reported

Regulation violated: FR - 270
Area of violation: TSD - General
Date violation determined: 1993-06-18 00:00:00.0
Date achieved compliance: 1993-08-31 00:00:00.0
Violation lead agency: State
Enforcement action: FINAL CIVIL JUDICIAL ACTION FOR COMPLIANCE AND/OR MONETARY PENALTY
Enforcement action date: 1993-09-28 00:00:00.0
Enf. disposition status: Not reported
Enf. disp. status date: Not reported
Enforcement lead agency: State
Proposed penalty amount: Not reported
Final penalty amount: 18000
Paid penalty amount: 18000

Regulation violated: FR - 270
Area of violation: TSD - General
Date violation determined: 1993-06-18 00:00:00.0
Date achieved compliance: 1993-08-31 00:00:00.0
Violation lead agency: State
Enforcement action: WRITTEN INFORMAL
Enforcement action date: 1993-06-22 00:00:00.0
Enf. disposition status: Not reported
Enf. disp. status date: Not reported
Enforcement lead agency: State
Proposed penalty amount: Not reported
Final penalty amount: Not reported
Paid penalty amount: Not reported

Regulation violated: FR - 264.10-18.B
Area of violation: TSD - General
Date violation determined: 1993-03-15 00:00:00.0
Date achieved compliance: 1993-04-24 00:00:00.0
Violation lead agency: State

LAWRENCE BERKELEY NATIONAL LABORATORY (Continued) **1015757252**

Enforcement action: FINAL CIVIL JUDICIAL ACTION FOR COMPLIANCE AND/OR MONETARY PENALTY
Enforcement action date: 1993-09-28 00:00:00.0
Enf. disposition status: Not reported
Enf. disp. status date: Not reported
Enforcement lead agency: State
Proposed penalty amount: Not reported
Final penalty amount: 18000
Paid penalty amount: 18000

Regulation violated: FR - 262.10-12.A
Area of violation: Generators - General
Date violation determined: 1993-03-15 00:00:00.0
Date achieved compliance: 1993-04-11 00:00:00.0
Violation lead agency: State
Enforcement action: FINAL CIVIL JUDICIAL ACTION FOR COMPLIANCE AND/OR MONETARY PENALTY
Enforcement action date: 1993-09-28 00:00:00.0
Enf. disposition status: Not reported
Enf. disp. status date: Not reported
Enforcement lead agency: State
Proposed penalty amount: Not reported
Final penalty amount: 18000
Paid penalty amount: 18000

Regulation violated: FR - 264.70-77.E
Area of violation: TSD - General
Date violation determined: 1993-03-15 00:00:00.0
Date achieved compliance: 1993-04-11 00:00:00.0
Violation lead agency: State
Enforcement action: FINAL CIVIL JUDICIAL ACTION FOR COMPLIANCE AND/OR MONETARY PENALTY
Enforcement action date: 1993-09-28 00:00:00.0
Enf. disposition status: Not reported
Enf. disp. status date: Not reported
Enforcement lead agency: State
Proposed penalty amount: Not reported
Final penalty amount: 18000
Paid penalty amount: 18000

Regulation violated: FR - 262.30-34.C
Area of violation: Generators - General
Date violation determined: 1993-03-15 00:00:00.0
Date achieved compliance: 1993-04-11 00:00:00.0
Violation lead agency: State
Enforcement action: FINAL CIVIL JUDICIAL ACTION FOR COMPLIANCE AND/OR MONETARY PENALTY
Enforcement action date: 1993-09-28 00:00:00.0
Enf. disposition status: Not reported
Enf. disp. status date: Not reported
Enforcement lead agency: State
Proposed penalty amount: Not reported
Final penalty amount: 18000
Paid penalty amount: 18000

Regulation violated: FR - 270
Area of violation: TSD - General
Date violation determined: 1993-03-15 00:00:00.0
Date achieved compliance: 1993-04-11 00:00:00.0
Violation lead agency: State
Enforcement action: FINAL CIVIL JUDICIAL ACTION FOR COMPLIANCE AND/OR MONETARY PENALTY

LAWRENCE BERKELEY NATIONAL LABORATORY (Continued) **1015757252**

Enforcement action date: 1993-09-28 00:00:00.0
Enf. disposition status: Not reported
Enf. disp. status date: Not reported
Enforcement lead agency: State
Proposed penalty amount: Not reported
Final penalty amount: 18000
Paid penalty amount: 18000

Regulation violated: FR - 262.50-60
Area of violation: Generators - General
Date violation determined: 1993-03-15 00:00:00.0
Date achieved compliance: 1993-04-11 00:00:00.0
Violation lead agency: State
Enforcement action: WRITTEN INFORMAL
Enforcement action date: 1993-03-15 00:00:00.0
Enf. disposition status: Not reported
Enf. disp. status date: Not reported
Enforcement lead agency: State
Proposed penalty amount: Not reported
Final penalty amount: Not reported
Paid penalty amount: Not reported

Regulation violated: FR - 262.10-12.A
Area of violation: Generators - General
Date violation determined: 1993-03-15 00:00:00.0
Date achieved compliance: 1993-04-11 00:00:00.0
Violation lead agency: State
Enforcement action: WRITTEN INFORMAL
Enforcement action date: 1993-03-15 00:00:00.0
Enf. disposition status: Not reported
Enf. disp. status date: Not reported
Enforcement lead agency: State
Proposed penalty amount: Not reported
Final penalty amount: Not reported
Paid penalty amount: Not reported

Regulation violated: FR - 264.70-77.E
Area of violation: TSD - General
Date violation determined: 1993-03-15 00:00:00.0
Date achieved compliance: 1993-04-11 00:00:00.0
Violation lead agency: State
Enforcement action: WRITTEN INFORMAL
Enforcement action date: 1993-03-15 00:00:00.0
Enf. disposition status: Not reported
Enf. disp. status date: Not reported
Enforcement lead agency: State
Proposed penalty amount: Not reported
Final penalty amount: Not reported
Paid penalty amount: Not reported

Regulation violated: FR - 262.20-23.B
Area of violation: Generators - General
Date violation determined: 1993-03-15 00:00:00.0
Date achieved compliance: 1993-04-24 00:00:00.0
Violation lead agency: State
Enforcement action: FINAL CIVIL JUDICIAL ACTION FOR COMPLIANCE AND/OR MONETARY PENALTY
Enforcement action date: 1993-09-28 00:00:00.0

LAWRENCE BERKELEY NATIONAL LABORATORY (Continued) **1015757252**

Enf. disposition status: Not reported
Enf. disp. status date: Not reported
Enforcement lead agency: State
Proposed penalty amount: Not reported
Final penalty amount: 18000
Paid penalty amount: 18000

Regulation violated: FR - 262.40-43.D
Area of violation: Generators - General
Date violation determined: 1993-03-15 00:00:00.0
Date achieved compliance: 1993-04-24 00:00:00.0
Violation lead agency: State
Enforcement action: FINAL CIVIL JUDICIAL ACTION FOR COMPLIANCE AND/OR MONETARY PENALTY
Enforcement action date: 1993-09-28 00:00:00.0
Enf. disposition status: Not reported
Enf. disp. status date: Not reported
Enforcement lead agency: State
Proposed penalty amount: Not reported
Final penalty amount: 18000
Paid penalty amount: 18000

Regulation violated: FR - 262.20-23.B
Area of violation: Generators - General
Date violation determined: 1993-03-15 00:00:00.0
Date achieved compliance: 1993-04-24 00:00:00.0
Violation lead agency: State
Enforcement action: WRITTEN INFORMAL
Enforcement action date: 1993-03-15 00:00:00.0
Enf. disposition status: Not reported
Enf. disp. status date: Not reported
Enforcement lead agency: State
Proposed penalty amount: Not reported
Final penalty amount: Not reported
Paid penalty amount: Not reported

Regulation violated: FR - 262.40-43.D
Area of violation: Generators - General
Date violation determined: 1993-03-15 00:00:00.0
Date achieved compliance: 1993-04-24 00:00:00.0
Violation lead agency: State
Enforcement action: WRITTEN INFORMAL
Enforcement action date: 1993-03-15 00:00:00.0
Enf. disposition status: Not reported
Enf. disp. status date: Not reported
Enforcement lead agency: State
Proposed penalty amount: Not reported
Final penalty amount: Not reported
Paid penalty amount: Not reported

Regulation violated: FR - 270
Area of violation: TSD - General
Date violation determined: 1993-03-15 00:00:00.0
Date achieved compliance: 1993-04-11 00:00:00.0
Violation lead agency: State
Enforcement action: WRITTEN INFORMAL
Enforcement action date: 1993-03-15 00:00:00.0
Enf. disposition status: Not reported

LAWRENCE BERKELEY NATIONAL LABORATORY (Continued) **1015757252**

Enf. disp. status date: Not reported
Enforcement lead agency: State
Proposed penalty amount: Not reported
Final penalty amount: Not reported
Paid penalty amount: Not reported

Regulation violated: FR - 262.50-60
Area of violation: Generators - General
Date violation determined: 1993-03-15 00:00:00.0
Date achieved compliance: 1993-04-11 00:00:00.0
Violation lead agency: State
Enforcement action: FINAL CIVIL JUDICIAL ACTION FOR COMPLIANCE AND/OR MONETARY PENALTY
Enforcement action date: 1993-09-28 00:00:00.0
Enf. disposition status: Not reported
Enf. disp. status date: Not reported
Enforcement lead agency: State
Proposed penalty amount: Not reported
Final penalty amount: 18000
Paid penalty amount: 18000

Regulation violated: FR - 262.30-34.C
Area of violation: Generators - General
Date violation determined: 1993-03-15 00:00:00.0
Date achieved compliance: 1993-04-11 00:00:00.0
Violation lead agency: State
Enforcement action: WRITTEN INFORMAL
Enforcement action date: 1993-03-15 00:00:00.0
Enf. disposition status: Not reported
Enf. disp. status date: Not reported
Enforcement lead agency: State
Proposed penalty amount: Not reported
Final penalty amount: Not reported
Paid penalty amount: Not reported

Regulation violated: FR - 264.10-18.B
Area of violation: TSD - General
Date violation determined: 1993-03-15 00:00:00.0
Date achieved compliance: 1993-04-24 00:00:00.0
Violation lead agency: State
Enforcement action: WRITTEN INFORMAL
Enforcement action date: 1993-03-15 00:00:00.0
Enf. disposition status: Not reported
Enf. disp. status date: Not reported
Enforcement lead agency: State
Proposed penalty amount: Not reported
Final penalty amount: Not reported
Paid penalty amount: Not reported

Regulation violated: FR - 268.7
Area of violation: LDR - General
Date violation determined: 1992-04-07 00:00:00.0
Date achieved compliance: 1993-05-13 00:00:00.0
Violation lead agency: State
Enforcement action: WRITTEN INFORMAL
Enforcement action date: 1992-04-09 00:00:00.0
Enf. disposition status: Not reported
Enf. disp. status date: Not reported

LAWRENCE BERKELEY NATIONAL LABORATORY (Continued) **1015757252**

Enforcement lead agency: State
Proposed penalty amount: Not reported
Final penalty amount: Not reported
Paid penalty amount: Not reported

Regulation violated: FR - 262.10-12.A
Area of violation: Generators - General
Date violation determined: 1992-04-07 00:00:00.0
Date achieved compliance: 1992-05-13 00:00:00.0
Violation lead agency: State
Enforcement action: Not reported
Enforcement action date: Not reported
Enf. disposition status: Not reported
Enf. disp. status date: Not reported
Enforcement lead agency: Not reported
Proposed penalty amount: Not reported
Final penalty amount: Not reported
Paid penalty amount: Not reported

Regulation violated: FR - 264.10-18.B
Area of violation: TSD - General
Date violation determined: 1992-04-07 00:00:00.0
Date achieved compliance: 1992-05-13 00:00:00.0
Violation lead agency: State
Enforcement action: FINAL 3008(A) COMPLIANCE ORDER
Enforcement action date: 1993-09-30 00:00:00.0
Enf. disposition status: Not reported
Enf. disp. status date: Not reported
Enforcement lead agency: State
Proposed penalty amount: Not reported
Final penalty amount: 19616
Paid penalty amount: Not reported

Regulation violated: FR - 262.50-60
Area of violation: Generators - General
Date violation determined: 1992-04-07 00:00:00.0
Date achieved compliance: 1992-05-13 00:00:00.0
Violation lead agency: State
Enforcement action: FINAL CIVIL JUDICIAL ACTION FOR COMPLIANCE AND/OR MONETARY PENALTY
Enforcement action date: 1993-09-30 00:00:00.0
Enf. disposition status: Not reported
Enf. disp. status date: Not reported
Enforcement lead agency: State
Proposed penalty amount: Not reported
Final penalty amount: Not reported
Paid penalty amount: Not reported

Regulation violated: FR - 268.7
Area of violation: LDR - General
Date violation determined: 1992-04-07 00:00:00.0
Date achieved compliance: 1993-05-13 00:00:00.0
Violation lead agency: State
Enforcement action: FINAL CIVIL JUDICIAL ACTION FOR COMPLIANCE AND/OR MONETARY PENALTY
Enforcement action date: 1993-09-30 00:00:00.0
Enf. disposition status: Not reported
Enf. disp. status date: Not reported
Enforcement lead agency: State

LAWRENCE BERKELEY NATIONAL LABORATORY (Continued) **1015757252**

Proposed penalty amount: Not reported
Final penalty amount: Not reported
Paid penalty amount: Not reported

Regulation violated: FR - 262.10-12.A
Area of violation: Generators - General
Date violation determined: 1992-04-07 00:00:00.0
Date achieved compliance: 1992-05-13 00:00:00.0
Violation lead agency: State
Enforcement action: WRITTEN INFORMAL
Enforcement action date: 1992-04-09 00:00:00.0
Enf. disposition status: Not reported
Enf. disp. status date: Not reported
Enforcement lead agency: State
Proposed penalty amount: Not reported
Final penalty amount: Not reported
Paid penalty amount: Not reported

Regulation violated: FR - 268.7
Area of violation: LDR - General
Date violation determined: 1992-04-07 00:00:00.0
Date achieved compliance: 1993-05-13 00:00:00.0
Violation lead agency: State
Enforcement action: FINAL 3008(A) COMPLIANCE ORDER
Enforcement action date: 1993-09-30 00:00:00.0
Enf. disposition status: Not reported
Enf. disp. status date: Not reported
Enforcement lead agency: State
Proposed penalty amount: Not reported
Final penalty amount: 19616
Paid penalty amount: Not reported

Regulation violated: FR - 264.10-18.B
Area of violation: TSD - General
Date violation determined: 1992-04-07 00:00:00.0
Date achieved compliance: 1992-05-13 00:00:00.0
Violation lead agency: State
Enforcement action: FINAL CIVIL JUDICIAL ACTION FOR COMPLIANCE AND/OR MONETARY PENALTY
Enforcement action date: 1993-09-30 00:00:00.0
Enf. disposition status: Not reported
Enf. disp. status date: Not reported
Enforcement lead agency: State
Proposed penalty amount: Not reported
Final penalty amount: Not reported
Paid penalty amount: Not reported

Regulation violated: FR - 262.10-12.A
Area of violation: Generators - General
Date violation determined: 1992-04-07 00:00:00.0
Date achieved compliance: 1992-05-13 00:00:00.0
Violation lead agency: State
Enforcement action: FINAL CIVIL JUDICIAL ACTION FOR COMPLIANCE AND/OR MONETARY PENALTY
Enforcement action date: 1993-09-30 00:00:00.0
Enf. disposition status: Not reported
Enf. disp. status date: Not reported
Enforcement lead agency: State
Proposed penalty amount: Not reported

LAWRENCE BERKELEY NATIONAL LABORATORY (Continued) **1015757252**

Final penalty amount: Not reported
Paid penalty amount: Not reported

Regulation violated: FR - 268.7
Area of violation: LDR - General
Date violation determined: 1992-04-07 00:00:00.0
Date achieved compliance: 1993-05-13 00:00:00.0
Violation lead agency: State
Enforcement action: Not reported
Enforcement action date: Not reported
Enf. disposition status: Not reported
Enf. disp. status date: Not reported
Enforcement lead agency: Not reported
Proposed penalty amount: Not reported
Final penalty amount: Not reported
Paid penalty amount: Not reported

Regulation violated: FR - 262.10-12.A
Area of violation: Generators - General
Date violation determined: 1992-04-07 00:00:00.0
Date achieved compliance: 1992-05-13 00:00:00.0
Violation lead agency: State
Enforcement action: FINAL 3008(A) COMPLIANCE ORDER
Enforcement action date: 1993-09-30 00:00:00.0
Enf. disposition status: Not reported
Enf. disp. status date: Not reported
Enforcement lead agency: State
Proposed penalty amount: Not reported
Final penalty amount: 19616
Paid penalty amount: Not reported

Regulation violated: FR - 262.50-60
Area of violation: Generators - General
Date violation determined: 1992-04-07 00:00:00.0
Date achieved compliance: 1992-05-13 00:00:00.0
Violation lead agency: State
Enforcement action: WRITTEN INFORMAL
Enforcement action date: 1992-04-09 00:00:00.0
Enf. disposition status: Not reported
Enf. disp. status date: Not reported
Enforcement lead agency: State
Proposed penalty amount: Not reported
Final penalty amount: Not reported
Paid penalty amount: Not reported

Regulation violated: FR - 262.50-60
Area of violation: Generators - General
Date violation determined: 1992-04-07 00:00:00.0
Date achieved compliance: 1992-05-13 00:00:00.0
Violation lead agency: State
Enforcement action: FINAL 3008(A) COMPLIANCE ORDER
Enforcement action date: 1993-09-30 00:00:00.0
Enf. disposition status: Not reported
Enf. disp. status date: Not reported
Enforcement lead agency: State
Proposed penalty amount: Not reported
Final penalty amount: 19616

LAWRENCE BERKELEY NATIONAL LABORATORY (Continued) **1015757252**

Paid penalty amount: Not reported

Regulation violated: FR - 262.50-60
Area of violation: Generators - General
Date violation determined: 1992-04-07 00:00:00.0
Date achieved compliance: 1992-05-13 00:00:00.0
Violation lead agency: State
Enforcement action: Not reported
Enforcement action date: Not reported
Enf. disposition status: Not reported
Enf. disp. status date: Not reported
Enforcement lead agency: Not reported
Proposed penalty amount: Not reported
Final penalty amount: Not reported
Paid penalty amount: Not reported

Regulation violated: FR - 270
Area of violation: TSD - General
Date violation determined: 1990-11-29 00:00:00.0
Date achieved compliance: 1991-08-26 00:00:00.0
Violation lead agency: State
Enforcement action: Not reported
Enforcement action date: Not reported
Enf. disposition status: Not reported
Enf. disp. status date: Not reported
Enforcement lead agency: Not reported
Proposed penalty amount: Not reported
Final penalty amount: Not reported
Paid penalty amount: Not reported

Regulation violated: FR - 264.110-120.G
Area of violation: TSD - Closure/Post-Closure
Date violation determined: 1990-11-29 00:00:00.0
Date achieved compliance: 1991-08-26 00:00:00.0
Violation lead agency: State
Enforcement action: FINAL CIVIL JUDICIAL ACTION FOR COMPLIANCE AND/OR MONETARY PENALTY
Enforcement action date: 1993-09-30 00:00:00.0
Enf. disposition status: Not reported
Enf. disp. status date: Not reported
Enforcement lead agency: State
Proposed penalty amount: Not reported
Final penalty amount: Not reported
Paid penalty amount: Not reported

Regulation violated: FR - 264.110-120.G
Area of violation: TSD - Closure/Post-Closure
Date violation determined: 1990-11-29 00:00:00.0
Date achieved compliance: 1991-08-26 00:00:00.0
Violation lead agency: State
Enforcement action: WRITTEN INFORMAL
Enforcement action date: 1991-03-21 00:00:00.0
Enf. disposition status: Not reported
Enf. disp. status date: Not reported
Enforcement lead agency: State
Proposed penalty amount: Not reported
Final penalty amount: Not reported
Paid penalty amount: Not reported

LAWRENCE BERKELEY NATIONAL LABORATORY (Continued) **1015757252**

Regulation violated: FR - 264.70-77.E
Area of violation: TSD - General
Date violation determined: 1990-11-29 00:00:00.0
Date achieved compliance: 1991-08-26 00:00:00.0
Violation lead agency: State
Enforcement action: Not reported
Enforcement action date: Not reported
Enf. disposition status: Not reported
Enf. disp. status date: Not reported
Enforcement lead agency: Not reported
Proposed penalty amount: Not reported
Final penalty amount: Not reported
Paid penalty amount: Not reported

Regulation violated: FR - 264.110-120.G
Area of violation: TSD - Closure/Post-Closure
Date violation determined: 1990-11-29 00:00:00.0
Date achieved compliance: 1991-08-26 00:00:00.0
Violation lead agency: State
Enforcement action: FINAL 3008(A) COMPLIANCE ORDER
Enforcement action date: 1993-09-30 00:00:00.0
Enf. disposition status: Not reported
Enf. disp. status date: Not reported
Enforcement lead agency: State
Proposed penalty amount: Not reported
Final penalty amount: 19616
Paid penalty amount: Not reported

Regulation violated: FR - 270
Area of violation: TSD - General
Date violation determined: 1990-11-29 00:00:00.0
Date achieved compliance: 1991-08-26 00:00:00.0
Violation lead agency: State
Enforcement action: FINAL CIVIL JUDICIAL ACTION FOR COMPLIANCE AND/OR MONETARY PENALTY
Enforcement action date: 1993-09-30 00:00:00.0
Enf. disposition status: Not reported
Enf. disp. status date: Not reported
Enforcement lead agency: State
Proposed penalty amount: Not reported
Final penalty amount: Not reported
Paid penalty amount: Not reported

Regulation violated: FR - 264.70-77.E
Area of violation: TSD - General
Date violation determined: 1990-11-29 00:00:00.0
Date achieved compliance: 1991-08-26 00:00:00.0
Violation lead agency: State
Enforcement action: FINAL CIVIL JUDICIAL ACTION FOR COMPLIANCE AND/OR MONETARY PENALTY
Enforcement action date: 1993-09-30 00:00:00.0
Enf. disposition status: Not reported
Enf. disp. status date: Not reported
Enforcement lead agency: State
Proposed penalty amount: Not reported
Final penalty amount: Not reported
Paid penalty amount: Not reported

Regulation violated: FR - 264.110-120.G

LAWRENCE BERKELEY NATIONAL LABORATORY (Continued) **1015757252**

Area of violation: TSD - Closure/Post-Closure
Date violation determined: 1990-11-29 00:00:00.0
Date achieved compliance: 1991-08-26 00:00:00.0
Violation lead agency: State
Enforcement action: Not reported
Enforcement action date: Not reported
Enf. disposition status: Not reported
Enf. disp. status date: Not reported
Enforcement lead agency: Not reported
Proposed penalty amount: Not reported
Final penalty amount: Not reported
Paid penalty amount: Not reported

Regulation violated: FR - 264.70-77.E
Area of violation: TSD - General
Date violation determined: 1990-11-29 00:00:00.0
Date achieved compliance: 1991-08-26 00:00:00.0
Violation lead agency: State
Enforcement action: FINAL 3008(A) COMPLIANCE ORDER
Enforcement action date: 1993-09-30 00:00:00.0
Enf. disposition status: Not reported
Enf. disp. status date: Not reported
Enforcement lead agency: State
Proposed penalty amount: Not reported
Final penalty amount: 19616
Paid penalty amount: Not reported

Regulation violated: FR - 270
Area of violation: TSD - General
Date violation determined: 1990-11-29 00:00:00.0
Date achieved compliance: 1991-08-26 00:00:00.0
Violation lead agency: State
Enforcement action: WRITTEN INFORMAL
Enforcement action date: 1991-03-21 00:00:00.0
Enf. disposition status: Not reported
Enf. disp. status date: Not reported
Enforcement lead agency: State
Proposed penalty amount: Not reported
Final penalty amount: Not reported
Paid penalty amount: Not reported

Regulation violated: FR - 264.70-77.E
Area of violation: TSD - General
Date violation determined: 1990-11-29 00:00:00.0
Date achieved compliance: 1991-08-26 00:00:00.0
Violation lead agency: State
Enforcement action: WRITTEN INFORMAL
Enforcement action date: 1991-03-21 00:00:00.0
Enf. disposition status: Not reported
Enf. disp. status date: Not reported
Enforcement lead agency: State
Proposed penalty amount: Not reported
Final penalty amount: Not reported
Paid penalty amount: Not reported

Regulation violated: FR - 270
Area of violation: TSD - General

LAWRENCE BERKELEY NATIONAL LABORATORY (Continued) **1015757252**

Date violation determined: 1990-11-29 00:00:00.0
Date achieved compliance: 1991-08-26 00:00:00.0
Violation lead agency: State
Enforcement action: FINAL 3008(A) COMPLIANCE ORDER
Enforcement action date: 1993-09-30 00:00:00.0
Enf. disposition status: Not reported
Enf. disp. status date: Not reported
Enforcement lead agency: State
Proposed penalty amount: Not reported
Final penalty amount: 19616
Paid penalty amount: Not reported

Regulation violated: FR - 264.70-77.E
Area of violation: TSD - General
Date violation determined: 1990-01-24 00:00:00.0
Date achieved compliance: 1990-05-15 00:00:00.0
Violation lead agency: State
Enforcement action: WRITTEN INFORMAL
Enforcement action date: 1990-04-16 00:00:00.0
Enf. disposition status: Not reported
Enf. disp. status date: Not reported
Enforcement lead agency: State
Proposed penalty amount: Not reported
Final penalty amount: Not reported
Paid penalty amount: Not reported

Regulation violated: FR - 268.7
Area of violation: LDR - General
Date violation determined: 1990-01-24 00:00:00.0
Date achieved compliance: 1990-05-15 00:00:00.0
Violation lead agency: State
Enforcement action: WRITTEN INFORMAL
Enforcement action date: 1990-04-16 00:00:00.0
Enf. disposition status: Not reported
Enf. disp. status date: Not reported
Enforcement lead agency: State
Proposed penalty amount: Not reported
Final penalty amount: Not reported
Paid penalty amount: Not reported

Regulation violated: FR - 268 ALL
Area of violation: LDR - General
Date violation determined: 1990-01-24 00:00:00.0
Date achieved compliance: 1990-05-15 00:00:00.0
Violation lead agency: State
Enforcement action: WRITTEN INFORMAL
Enforcement action date: 1990-04-16 00:00:00.0
Enf. disposition status: Not reported
Enf. disp. status date: Not reported
Enforcement lead agency: State
Proposed penalty amount: Not reported
Final penalty amount: Not reported
Paid penalty amount: Not reported

Regulation violated: FR - 270
Area of violation: TSD - General
Date violation determined: 1990-01-24 00:00:00.0

LAWRENCE BERKELEY NATIONAL LABORATORY (Continued) **1015757252**

Date achieved compliance: 1990-05-15 00:00:00.0
Violation lead agency: State
Enforcement action: WRITTEN INFORMAL
Enforcement action date: 1990-04-16 00:00:00.0
Enf. disposition status: Not reported
Enf. disp. status date: Not reported
Enforcement lead agency: State
Proposed penalty amount: Not reported
Final penalty amount: Not reported
Paid penalty amount: Not reported

Regulation violated: FR - 270
Area of violation: TSD - General
Date violation determined: 1988-08-05 00:00:00.0
Date achieved compliance: 1988-12-19 00:00:00.0
Violation lead agency: EPA
Enforcement action: Not reported
Enforcement action date: Not reported
Enf. disposition status: Not reported
Enf. disp. status date: Not reported
Enforcement lead agency: Not reported
Proposed penalty amount: Not reported
Final penalty amount: Not reported
Paid penalty amount: Not reported

Regulation violated: FR - 270
Area of violation: TSD - General
Date violation determined: 1988-08-05 00:00:00.0
Date achieved compliance: 1988-12-19 00:00:00.0
Violation lead agency: EPA
Enforcement action: WRITTEN INFORMAL
Enforcement action date: 1988-11-23 00:00:00.0
Enf. disposition status: Not reported
Enf. disp. status date: Not reported
Enforcement lead agency: EPA
Proposed penalty amount: Not reported
Final penalty amount: Not reported
Paid penalty amount: Not reported

Regulation violated: FR - 270
Area of violation: TSD - General
Date violation determined: 1988-08-05 00:00:00.0
Date achieved compliance: 1988-12-19 00:00:00.0
Violation lead agency: EPA
Enforcement action: WRITTEN INFORMAL
Enforcement action date: 1988-12-14 00:00:00.0
Enf. disposition status: Not reported
Enf. disp. status date: Not reported
Enforcement lead agency: EPA
Proposed penalty amount: Not reported
Final penalty amount: Not reported
Paid penalty amount: Not reported

Regulation violated: FR - 268 ALL
Area of violation: LDR - General
Date violation determined: 1987-03-12 00:00:00.0
Date achieved compliance: 1988-08-05 00:00:00.0

LAWRENCE BERKELEY NATIONAL LABORATORY (Continued) **1015757252**

Violation lead agency: EPA
Enforcement action: Not reported
Enforcement action date: Not reported
Enf. disposition status: Not reported
Enf. disp. status date: Not reported
Enforcement lead agency: Not reported
Proposed penalty amount: Not reported
Final penalty amount: Not reported
Paid penalty amount: Not reported

Regulation violated: FR - 270
Area of violation: TSD - General
Date violation determined: 1987-03-12 00:00:00.0
Date achieved compliance: 1988-08-05 00:00:00.0
Violation lead agency: EPA
Enforcement action: Not reported
Enforcement action date: Not reported
Enf. disposition status: Not reported
Enf. disp. status date: Not reported
Enforcement lead agency: Not reported
Proposed penalty amount: Not reported
Final penalty amount: Not reported
Paid penalty amount: Not reported

Regulation violated: FR - 268.7
Area of violation: LDR - General
Date violation determined: 1987-03-12 00:00:00.0
Date achieved compliance: 1988-08-05 00:00:00.0
Violation lead agency: EPA
Enforcement action: Not reported
Enforcement action date: Not reported
Enf. disposition status: Not reported
Enf. disp. status date: Not reported
Enforcement lead agency: Not reported
Proposed penalty amount: Not reported
Final penalty amount: Not reported
Paid penalty amount: Not reported

Evaluation Action Summary:
Evaluation date: 2019-11-04 00:00:00.0
Evaluation: COMPLIANCE EVALUATION INSPECTION ON-SITE
Area of violation: Generators - Pre-transport
Date achieved compliance: 2019-11-20 00:00:00.0
Evaluation lead agency: State

Evaluation date: 2019-11-04 00:00:00.0
Evaluation: COMPLIANCE EVALUATION INSPECTION ON-SITE
Area of violation: Generators - Pre-transport
Date achieved compliance: 2019-11-08 00:00:00.0
Evaluation lead agency: State

Evaluation date: 2019-09-24 00:00:00.0
Evaluation: COMPLIANCE EVALUATION INSPECTION ON-SITE
Area of violation: Not reported
Date achieved compliance: Not reported
Evaluation lead agency: EPA

LAWRENCE BERKELEY NATIONAL LABORATORY (Continued) **1015757252**

Evaluation date: 2018-07-11 00:00:00.0
Evaluation: COMPLIANCE EVALUATION INSPECTION ON-SITE
Area of violation: Generators - Pre-transport
Date achieved compliance: 2018-07-25 00:00:00.0
Evaluation lead agency: State

Evaluation date: 2018-07-11 00:00:00.0
Evaluation: COMPLIANCE EVALUATION INSPECTION ON-SITE
Area of violation: Generators - Pre-transport
Date achieved compliance: 2018-08-20 00:00:00.0
Evaluation lead agency: State

Evaluation date: 2018-07-11 00:00:00.0
Evaluation: COMPLIANCE EVALUATION INSPECTION ON-SITE
Area of violation: Generators - General
Date achieved compliance: Not reported
Evaluation lead agency: State

Evaluation date: 2018-07-11 00:00:00.0
Evaluation: COMPLIANCE EVALUATION INSPECTION ON-SITE
Area of violation: Generators - Pre-transport
Date achieved compliance: 2018-08-09 00:00:00.0
Evaluation lead agency: State

Evaluation date: 2018-06-04 00:00:00.0
Evaluation: COMPLIANCE EVALUATION INSPECTION ON-SITE
Area of violation: Not reported
Date achieved compliance: Not reported
Evaluation lead agency: EPA

Evaluation date: 2017-09-12 00:00:00.0
Evaluation: COMPLIANCE EVALUATION INSPECTION ON-SITE
Area of violation: TSD - General Facility Standards
Date achieved compliance: 2017-10-12 00:00:00.0
Evaluation lead agency: EPA

Evaluation date: 2017-09-12 00:00:00.0
Evaluation: COMPLIANCE EVALUATION INSPECTION ON-SITE
Area of violation: TSD - Manifest/Records/Reporting
Date achieved compliance: 2017-10-12 00:00:00.0
Evaluation lead agency: EPA

Evaluation date: 2017-06-07 00:00:00.0
Evaluation: COMPLIANCE EVALUATION INSPECTION ON-SITE
Area of violation: Generators - Pre-transport
Date achieved compliance: 2017-07-17 00:00:00.0
Evaluation lead agency: State

Evaluation date: 2016-06-15 00:00:00.0
Evaluation: COMPLIANCE EVALUATION INSPECTION ON-SITE
Area of violation: TSD IS-Container Use and Management
Date achieved compliance: 2016-06-22 00:00:00.0
Evaluation lead agency: EPA

Evaluation date: 2016-06-06 00:00:00.0
Evaluation: COMPLIANCE EVALUATION INSPECTION ON-SITE
Area of violation: Generators - Pre-transport

LAWRENCE BERKELEY NATIONAL LABORATORY (Continued) **1015757252**

Date achieved compliance: 2016-06-08 00:00:00.0
Evaluation lead agency: State

Evaluation date: 2016-06-06 00:00:00.0
Evaluation: COMPLIANCE EVALUATION INSPECTION ON-SITE
Area of violation: Generators - General
Date achieved compliance: 2016-06-08 00:00:00.0
Evaluation lead agency: State

Evaluation date: 2015-06-08 00:00:00.0
Evaluation: COMPLIANCE EVALUATION INSPECTION ON-SITE
Area of violation: Not reported
Date achieved compliance: Not reported
Evaluation lead agency: State

Evaluation date: 2015-02-27 00:00:00.0
Evaluation: FACILITY SELF DISCLOSURE
Area of violation: Generators - General
Date achieved compliance: 2015-02-27 00:00:00.0
Evaluation lead agency: State

Evaluation date: 2014-08-01 00:00:00.0
Evaluation: COMPLIANCE EVALUATION INSPECTION ON-SITE
Area of violation: Not reported
Date achieved compliance: Not reported
Evaluation lead agency: State

Evaluation date: 2014-07-31 00:00:00.0
Evaluation: COMPLIANCE EVALUATION INSPECTION ON-SITE
Area of violation: Not reported
Date achieved compliance: Not reported
Evaluation lead agency: EPA

Evaluation date: 2014-06-19 00:00:00.0
Evaluation: COMPLIANCE EVALUATION INSPECTION ON-SITE
Area of violation: Generators - Pre-transport
Date achieved compliance: 2014-07-17 00:00:00.0
Evaluation lead agency: State

Evaluation date: 2014-06-19 00:00:00.0
Evaluation: COMPLIANCE EVALUATION INSPECTION ON-SITE
Area of violation: Generators - General
Date achieved compliance: 2014-07-17 00:00:00.0
Evaluation lead agency: State

Evaluation date: 2014-06-18 00:00:00.0
Evaluation: COMPLIANCE EVALUATION INSPECTION ON-SITE
Area of violation: Not reported
Date achieved compliance: Not reported
Evaluation lead agency: State

Evaluation date: 2014-06-17 00:00:00.0
Evaluation: COMPLIANCE EVALUATION INSPECTION ON-SITE
Area of violation: Not reported
Date achieved compliance: Not reported
Evaluation lead agency: State

LAWRENCE BERKELEY NATIONAL LABORATORY (Continued) **1015757252**

Evaluation date: 2013-04-30 00:00:00.0
Evaluation: COMPLIANCE EVALUATION INSPECTION ON-SITE
Area of violation: TSD - Preparedness and Prevention
Date achieved compliance: 2013-07-11 00:00:00.0
Evaluation lead agency: EPA

Evaluation date: 2012-09-14 00:00:00.0
Evaluation: COMPLIANCE EVALUATION INSPECTION ON-SITE
Area of violation: Not reported
Date achieved compliance: Not reported
Evaluation lead agency: EPA

Evaluation date: 2012-06-21 00:00:00.0
Evaluation: COMPLIANCE EVALUATION INSPECTION ON-SITE
Area of violation: Not reported
Date achieved compliance: Not reported
Evaluation lead agency: State

Evaluation date: 2011-09-27 00:00:00.0
Evaluation: COMPLIANCE EVALUATION INSPECTION ON-SITE
Area of violation: Not reported
Date achieved compliance: Not reported
Evaluation lead agency: EPA

Evaluation date: 2011-07-12 00:00:00.0
Evaluation: FACILITY SELF DISCLOSURE
Area of violation: Not reported
Date achieved compliance: Not reported
Evaluation lead agency: State

Evaluation date: 2010-06-24 00:00:00.0
Evaluation: COMPLIANCE EVALUATION INSPECTION ON-SITE
Area of violation: Generators - General
Date achieved compliance: 2010-07-23 00:00:00.0
Evaluation lead agency: State

Evaluation date: 2010-06-24 00:00:00.0
Evaluation: COMPLIANCE EVALUATION INSPECTION ON-SITE
Area of violation: Not reported
Date achieved compliance: Not reported
Evaluation lead agency: State

Evaluation date: 2010-06-23 00:00:00.0
Evaluation: COMPLIANCE EVALUATION INSPECTION ON-SITE
Area of violation: Universal Waste - Large Quantity Handlers
Date achieved compliance: 2010-06-24 00:00:00.0
Evaluation lead agency: EPA

Evaluation date: 2009-05-26 00:00:00.0
Evaluation: COMPLIANCE EVALUATION INSPECTION ON-SITE
Area of violation: Generators - General
Date achieved compliance: 2009-05-26 00:00:00.0
Evaluation lead agency: State

Evaluation date: 2009-05-26 00:00:00.0
Evaluation: COMPLIANCE EVALUATION INSPECTION ON-SITE
Area of violation: Not reported

LAWRENCE BERKELEY NATIONAL LABORATORY (Continued) **1015757252**

Date achieved compliance: Not reported
Evaluation lead agency: State

Evaluation date: 2009-05-26 00:00:00.0
Evaluation: COMPLIANCE EVALUATION INSPECTION ON-SITE
Area of violation: TSD - Container Use and Management
Date achieved compliance: 2009-05-27 00:00:00.0
Evaluation lead agency: EPA

Evaluation date: 2008-04-17 00:00:00.0
Evaluation: COMPLIANCE EVALUATION INSPECTION ON-SITE
Area of violation: TSD - General Facility Standards
Date achieved compliance: 2008-04-17 00:00:00.0
Evaluation lead agency: State

Evaluation date: 2007-09-25 00:00:00.0
Evaluation: COMPLIANCE EVALUATION INSPECTION ON-SITE
Area of violation: Generators - General
Date achieved compliance: 2007-09-25 00:00:00.0
Evaluation lead agency: State

Evaluation date: 2007-09-25 00:00:00.0
Evaluation: COMPLIANCE EVALUATION INSPECTION ON-SITE
Area of violation: Not reported
Date achieved compliance: Not reported
Evaluation lead agency: State

Evaluation date: 2007-09-21 00:00:00.0
Evaluation: COMPLIANCE EVALUATION INSPECTION ON-SITE
Area of violation: Not reported
Date achieved compliance: Not reported
Evaluation lead agency: State

Evaluation date: 2006-05-23 00:00:00.0
Evaluation: COMPLIANCE EVALUATION INSPECTION ON-SITE
Area of violation: TSD - General Facility Standards
Date achieved compliance: 2006-05-23 00:00:00.0
Evaluation lead agency: State

Evaluation date: 2005-08-04 00:00:00.0
Evaluation: COMPLIANCE EVALUATION INSPECTION ON-SITE
Area of violation: Not reported
Date achieved compliance: Not reported
Evaluation lead agency: State Contractor/Grantee

Evaluation date: 2005-06-29 00:00:00.0
Evaluation: COMPLIANCE EVALUATION INSPECTION ON-SITE
Area of violation: TSD - General
Date achieved compliance: 2006-04-28 00:00:00.0
Evaluation lead agency: State

Evaluation date: 2004-03-16 00:00:00.0
Evaluation: COMPLIANCE EVALUATION INSPECTION ON-SITE
Area of violation: TSD - General Facility Standards
Date achieved compliance: 2004-03-16 00:00:00.0
Evaluation lead agency: State

LAWRENCE BERKELEY NATIONAL LABORATORY (Continued) **1015757252**

Evaluation date: 2003-04-22 00:00:00.0
Evaluation: COMPLIANCE EVALUATION INSPECTION ON-SITE
Area of violation: TSD - General Facility Standards
Date achieved compliance: 2003-04-25 00:00:00.0
Evaluation lead agency: State

Evaluation date: 2002-02-28 00:00:00.0
Evaluation: COMPLIANCE EVALUATION INSPECTION ON-SITE
Area of violation: TSD - General Facility Standards
Date achieved compliance: 2002-03-01 00:00:00.0
Evaluation lead agency: State

Evaluation date: 2001-01-17 00:00:00.0
Evaluation: COMPLIANCE EVALUATION INSPECTION ON-SITE
Area of violation: Not reported
Date achieved compliance: Not reported
Evaluation lead agency: State

Evaluation date: 2000-05-24 00:00:00.0
Evaluation: COMPLIANCE EVALUATION INSPECTION ON-SITE
Area of violation: Not reported
Date achieved compliance: Not reported
Evaluation lead agency: State

Evaluation date: 1998-06-18 00:00:00.0
Evaluation: COMPLIANCE EVALUATION INSPECTION ON-SITE
Area of violation: Generators - General
Date achieved compliance: 1998-06-18 00:00:00.0
Evaluation lead agency: State

Evaluation date: 1996-03-14 00:00:00.0
Evaluation: COMPLIANCE EVALUATION INSPECTION ON-SITE
Area of violation: TSD - General
Date achieved compliance: 1996-04-10 00:00:00.0
Evaluation lead agency: State

Evaluation date: 1995-08-16 00:00:00.0
Evaluation: COMPLIANCE EVALUATION INSPECTION ON-SITE
Area of violation: Generators - General
Date achieved compliance: 1995-08-16 00:00:00.0
Evaluation lead agency: State

Evaluation date: 1995-08-16 00:00:00.0
Evaluation: COMPLIANCE EVALUATION INSPECTION ON-SITE
Area of violation: Generators - General
Date achieved compliance: 1995-12-11 00:00:00.0
Evaluation lead agency: State

Evaluation date: 1995-08-16 00:00:00.0
Evaluation: COMPLIANCE EVALUATION INSPECTION ON-SITE
Area of violation: TSD - General
Date achieved compliance: 1995-08-16 00:00:00.0
Evaluation lead agency: State

Evaluation date: 1995-08-16 00:00:00.0
Evaluation: COMPLIANCE EVALUATION INSPECTION ON-SITE
Area of violation: TSD - General

LAWRENCE BERKELEY NATIONAL LABORATORY (Continued) **1015757252**

Date achieved compliance: 1995-12-11 00:00:00.0
Evaluation lead agency: State

Evaluation date: 1995-02-22 00:00:00.0
Evaluation: COMPLIANCE EVALUATION INSPECTION ON-SITE
Area of violation: Not reported
Date achieved compliance: Not reported
Evaluation lead agency: State

Evaluation date: 1993-11-02 00:00:00.0
Evaluation: COMPLIANCE EVALUATION INSPECTION ON-SITE
Area of violation: Not reported
Date achieved compliance: Not reported
Evaluation lead agency: State

Evaluation date: 1993-03-11 00:00:00.0
Evaluation: COMPLIANCE EVALUATION INSPECTION ON-SITE
Area of violation: Generators - General
Date achieved compliance: 1993-04-24 00:00:00.0
Evaluation lead agency: State

Evaluation date: 1993-03-11 00:00:00.0
Evaluation: COMPLIANCE EVALUATION INSPECTION ON-SITE
Area of violation: TSD - General
Date achieved compliance: 1993-08-31 00:00:00.0
Evaluation lead agency: State

Evaluation date: 1993-03-11 00:00:00.0
Evaluation: COMPLIANCE EVALUATION INSPECTION ON-SITE
Area of violation: TSD - General
Date achieved compliance: 1993-04-11 00:00:00.0
Evaluation lead agency: State

Evaluation date: 1993-03-11 00:00:00.0
Evaluation: COMPLIANCE EVALUATION INSPECTION ON-SITE
Area of violation: Not reported
Date achieved compliance: Not reported
Evaluation lead agency: State

Evaluation date: 1993-03-11 00:00:00.0
Evaluation: COMPLIANCE EVALUATION INSPECTION ON-SITE
Area of violation: Generators - General
Date achieved compliance: 1993-04-11 00:00:00.0
Evaluation lead agency: State

Evaluation date: 1993-03-11 00:00:00.0
Evaluation: COMPLIANCE EVALUATION INSPECTION ON-SITE
Area of violation: TSD - General
Date achieved compliance: 1993-04-24 00:00:00.0
Evaluation lead agency: State

Evaluation date: 1992-02-28 00:00:00.0
Evaluation: COMPLIANCE EVALUATION INSPECTION ON-SITE
Area of violation: LDR - General
Date achieved compliance: 1993-05-13 00:00:00.0
Evaluation lead agency: State

LAWRENCE BERKELEY NATIONAL LABORATORY (Continued) **1015757252**

Evaluation date: 1992-02-28 00:00:00.0
Evaluation: COMPLIANCE EVALUATION INSPECTION ON-SITE
Area of violation: TSD - General
Date achieved compliance: 1992-05-13 00:00:00.0
Evaluation lead agency: State

Evaluation date: 1992-02-28 00:00:00.0
Evaluation: COMPLIANCE EVALUATION INSPECTION ON-SITE
Area of violation: Generators - General
Date achieved compliance: 1992-05-13 00:00:00.0
Evaluation lead agency: State

Evaluation date: 1991-08-26 00:00:00.0
Evaluation: COMPLIANCE SCHEDULE EVALUATION
Area of violation: Not reported
Date achieved compliance: Not reported
Evaluation lead agency: State

Evaluation date: 1990-11-29 00:00:00.0
Evaluation: COMPLIANCE EVALUATION INSPECTION ON-SITE
Area of violation: TSD - General
Date achieved compliance: 1991-08-26 00:00:00.0
Evaluation lead agency: State

Evaluation date: 1990-11-29 00:00:00.0
Evaluation: COMPLIANCE EVALUATION INSPECTION ON-SITE
Area of violation: TSD - Closure/Post-Closure
Date achieved compliance: 1991-08-26 00:00:00.0
Evaluation lead agency: State

Evaluation date: 1990-01-24 00:00:00.0
Evaluation: COMPLIANCE EVALUATION INSPECTION ON-SITE
Area of violation: TSD - General
Date achieved compliance: 1990-05-15 00:00:00.0
Evaluation lead agency: State

Evaluation date: 1990-01-24 00:00:00.0
Evaluation: COMPLIANCE EVALUATION INSPECTION ON-SITE
Area of violation: LDR - General
Date achieved compliance: 1990-05-15 00:00:00.0
Evaluation lead agency: State

Evaluation date: 1988-08-05 00:00:00.0
Evaluation: COMPLIANCE EVALUATION INSPECTION ON-SITE
Area of violation: TSD - General
Date achieved compliance: 1988-12-19 00:00:00.0
Evaluation lead agency: EPA

Evaluation date: 1987-03-12 00:00:00.0
Evaluation: COMPLIANCE EVALUATION INSPECTION ON-SITE
Area of violation: LDR - General
Date achieved compliance: 1988-08-05 00:00:00.0
Evaluation lead agency: EPA

Evaluation date: 1987-03-12 00:00:00.0
Evaluation: COMPLIANCE EVALUATION INSPECTION ON-SITE
Area of violation: TSD - General

LAWRENCE BERKELEY NATIONAL LABORATORY (Continued) **1015757252**

Date achieved compliance: 1988-08-05 00:00:00.0
Evaluation lead agency: EPA

RCRA-LQG:
Date form received by agency: 2019-01-25 00:00:00.0
Facility name: LAWRENCE BERKELEY NATIONAL LABORATORY
Facility address: 1 CYCLOTRON RD
BERKELEY, CA 94720-0000
EPA ID: CA4890008986
Mailing address: CYCLOTRON RD
BERKELEY, CA 94720-0000
Contact: KELLEY ETHERINGTON
Contact address: CYCLOTRON RD
BERKELEY, CA 94720-0000
Contact country: US
Contact telephone: 510-486-5867
Contact email: KETHERINGTON@LBL.GOV
EPA Region: 09
Land type: Federal
Classification: TSDF
Description: Handler is engaged in the treatment, storage or disposal of hazardous waste
Classification: Large Quantity Generator
Description: Handler: generates 1,000 kg or more of hazardous waste during any calendar month; or generates more than 1 kg of acutely hazardous waste during any calendar month; or generates more than 100 kg of any residue or contaminated soil, waste or other debris resulting from the cleanup of a spill, into or on any land or water, of acutely hazardous waste during any calendar month; or generates 1 kg or less of acutely hazardous waste during any calendar month, and accumulates more than 1 kg of acutely hazardous waste at any time; or generates 100 kg or less of any residue or contaminated soil, waste or other debris resulting from the cleanup of a spill, into or on any land or water, of acutely hazardous waste during any calendar month, and accumulates more than 100 kg of that material at any time

Owner/Operator Summary:
Owner/operator name: U.S. DEPARTMENT OF ENERGY
Owner/operator address: CYCLOTRON ROAD
BERKELEY, CA 94720
Owner/operator country: Not reported
Owner/operator telephone: 510-486-4345
Owner/operator email: Not reported
Owner/operator fax: Not reported
Owner/operator extension: Not reported
Legal status: Federal
Owner/Operator Type: Owner
Owner/Op start date: 1940-01-01 00:00:00.
Owner/Op end date: Not reported

Owner/operator name: UNIVERSITY OF CALIFORNIA
Owner/operator address: CYCLOTRON WAY MS75R0123
BERKELEY, CA 94720
Owner/operator country: US
Owner/operator telephone: 510-486-7157
Owner/operator email: DJKESTELL@LBL.GOV
Owner/operator fax: Not reported

LAWRENCE BERKELEY NATIONAL LABORATORY (Continued) **1015757252**

Owner/operator extension: Not reported
Legal status: State
Owner/Operator Type: Operator
Owner/Op start date: 1940-01-01 00:00:00.
Owner/Op end date: Not reported

Owner/operator name: DEPARTMENT OF ENERGY
Owner/operator address: CYCLOTRON WAY
BERKELEY, CA 94720
Owner/operator country: US
Owner/operator telephone: 510-495-2551
Owner/operator email: PAUL.GOLAN@SCIENCE.DOE.GOV
Owner/operator fax: Not reported
Owner/operator extension: Not reported
Legal status: Federal
Owner/Operator Type: Owner
Owner/Op start date: 1940-01-01 00:00:00.
Owner/Op end date: Not reported

Owner/operator name: UNIVERSITY OF CALIFORNIA
Owner/operator address: CYCLOTRON ROAD MS 85B0198
BERKELEY, CA 94720
Owner/operator country: Not reported
Owner/operator telephone: 510-486-5867
Owner/operator email: Not reported
Owner/operator fax: Not reported
Owner/operator extension: Not reported
Legal status: State
Owner/Operator Type: Operator
Owner/Op start date: 1940-01-01 00:00:00.
Owner/Op end date: Not reported

Handler Activities Summary:
U.S. importer of hazardous waste: No
Mixed waste (haz. and radioactive): Yes
Recycler of hazardous waste: No
Transporter of hazardous waste: No
Treater, storer or disposer of HW: Yes
Underground injection activity: No
On-site burner exemption: No
Furnace exemption: No
Used oil fuel burner: No
Used oil processor: No
User oil refiner: No
Used oil fuel marketer to burner: No
Used oil Specification marketer: No
Used oil transfer facility: No
Used oil transporter: No

Universal Waste Summary:
Waste type: E
Accumulated waste on-site: Yes
Generated waste on-site: Yes

Waste type: Batteries
Accumulated waste on-site: Yes

LAWRENCE BERKELEY NATIONAL LABORATORY (Continued) **1015757252**

Generated waste on-site: No

Waste type: Thermostats
Accumulated waste on-site: Yes
Generated waste on-site: No

Waste type: Lamps
Accumulated waste on-site: Yes
Generated waste on-site: No

Waste type: A
Accumulated waste on-site: Yes
Generated waste on-site: Yes

Waste type: C
Accumulated waste on-site: Yes
Generated waste on-site: Yes

Waste type: Lamps
Accumulated waste on-site: Yes
Generated waste on-site: No

Waste type: Batteries
Accumulated waste on-site: Yes
Generated waste on-site: No

Waste type: Thermostats
Accumulated waste on-site: Yes
Generated waste on-site: No

Waste type: E
Accumulated waste on-site: No
Generated waste on-site: Yes

Historical Generators:

Date form received by agency: 2018-11-07 00:00:00.0
Site name: LAWRENCE BERKELEY NATIONAL LABORATORY
Classification: Large Quantity Generator

Date form received by agency: 2016-02-26 00:00:00.0
Site name: LAWRENCE BERKELEY NATIONAL LAB
Classification: Large Quantity Generator

Date form received by agency: 2014-03-01 00:00:00.0
Site name: LAWRENCE BERKELEY NATIONAL LABORATORY
Classification: Large Quantity Generator

Date form received by agency: 2012-03-20 00:00:00.0
Site name: LAWRENCE BERKELEY NATIONAL LABORATORY
Classification: Large Quantity Generator

Date form received by agency: 2010-06-21 00:00:00.0
Site name: LAWRENCE BERKELEY NATIONAL LABORATORY
Classification: Large Quantity Generator

Date form received by agency: 2008-02-29 00:00:00.0
Site name: LAWRENCE BERKELEY NATIONAL LABORATORY

LAWRENCE BERKELEY NATIONAL LABORATORY (Continued) **1015757252**

Classification: Large Quantity Generator

Date form received by agency: 2006-02-17 00:00:00.0
Site name: LAWRENCE BERKELEY NATIONAL LABORATORY
Classification: Large Quantity Generator

Date form received by agency: 2004-02-20 00:00:00.0
Site name: LAWRENCE BERKELEY NATIONAL LABORATORY
Classification: Large Quantity Generator

Date form received by agency: 2002-03-26 00:00:00.0
Site name: LAWRENCE BERKELEY NATIONAL LABORATORY
Classification: Large Quantity Generator

Date form received by agency: 2000-10-12 00:00:00.0
Site name: LAWRENCE BERKELEY NATIONAL LABORATORY
Classification: Large Quantity Generator

Date form received by agency: 1999-03-04 00:00:00.0
Site name: LAWRENCE BERKELEY NATIONAL LABORATORY
Classification: Large Quantity Generator

Date form received by agency: 1996-09-01 00:00:00.0
Site name: USDOE LAWRENCE BERKELEY LABORATORY
Classification: Large Quantity Generator

Date form received by agency: 1995-03-25 00:00:00.0
Site name: LAWRENCE BERKELEY NATIONAL LABORATORY
Classification: Large Quantity Generator

Date form received by agency: 1994-03-30 00:00:00.0
Site name: LAWRENCE BERKELEY LABORATORY
Classification: Large Quantity Generator

Date form received by agency: 1992-03-26 00:00:00.0
Site name: LAWRENCE BERKELEY LABORATORY
Classification: Large Quantity Generator

Date form received by agency: 1990-04-09 00:00:00.0
Site name: UC LAWRENCE BERKELEY LABORATORY
Classification: Large Quantity Generator

Date form received by agency: 1980-08-15 00:00:00.0
Site name: USDOE LAWRENCE BERKELEY LABORATORY
Classification: Large Quantity Generator

Hazardous Waste Summary:

. Waste code: 121
. Waste name: Alkaline solution (pH >12.5) with metals (antimony, arsenic, barium, beryllium, cadmium, chromium, cobalt, copper, lead, mercury, molybdenum, nickel, selenium, silver, thallium, vanadium, and zinc)

. Waste code: 122
. Waste name: Alkaline solution without metals (pH > 12.5)

. Waste code: 123

LAWRENCE BERKELEY NATIONAL LABORATORY (Continued) **1015757252**

. Waste name: Unspecified alkaline solution

. Waste code: 131
. Waste name: Aqueous solution (2 < pH < 12.5) containing reactive anions (azide, bromate, chlorate, cyanide, fluoride, hypochlorite, nitrite, perchlorate, and sulfide anions)

. Waste code: 132
. Waste name: Aqueous solution w/metals (< restricted levels and see waste code 121 for a list of metals)

. Waste code: 133
. Waste name: Aqueous solution with 10% or more total organic residues

. Waste code: 134
. Waste name: Aqueous solution with <10% total organic residues

. Waste code: 135
. Waste name: Unspecified aqueous solution

. Waste code: 141
. Waste name: Off-specification, aged, or surplus inorganics

. Waste code: 151
. Waste name: Asbestos-containing waste

. Waste code: 171
. Waste name: Metal sludge (see 121)

. Waste code: 181
. Waste name: Other inorganic solid waste

. Waste code: 211
. Waste name: Halogenated solvents (chloroform, methyl chloride, perchloroethylene, etc.)

. Waste code: 212
. Waste name: Oxygenated solvents (acetone, butanol, ethyl acetate, etc.)

. Waste code: 213
. Waste name: Hydrocarbon solvents (benzene, hexane, Stoddard, etc.)

. Waste code: 214
. Waste name: Unspecified solvent mixture

. Waste code: 221
. Waste name: Waste oil and mixed oil

. Waste code: 223
. Waste name: Unspecified oil-containing waste

. Waste code: 252
. Waste name: Other still bottom waste

. Waste code: 261
. Waste name: Polychlorinated biphenyls and material containing PCB’s

LAWRENCE BERKELEY NATIONAL LABORATORY (Continued) **1015757252**

. Waste code: 272
. Waste name: Polymeric resin waste

. Waste code: 291
. Waste name: Latex waste

. Waste code: 331
. Waste name: Off-specification, aged, or surplus organics

. Waste code: 341
. Waste name: Organic liquids (nonsolvents) with halogens

. Waste code: 342
. Waste name: Organic liquids with metals (see 121)

. Waste code: 343
. Waste name: Unspecified organic liquid mixture

. Waste code: 351
. Waste name: Organic solids with halogens

. Waste code: 352
. Waste name: Other organic solids

. Waste code: 461
. Waste name: Degreasing sludge

. Waste code: 491
. Waste name: Unspecified sludge waste

. Waste code: 511
. Waste name: Empty pesticide containers 30 gallons or more

. Waste code: 512
. Waste name: Other empty containers 30 gallons or more

. Waste code: 513
. Waste name: Empty containers less than 30 gallons

. Waste code: 521
. Waste name: Drilling mud

. Waste code: 541
. Waste name: Photochemicals / photo processing waste

. Waste code: 551
. Waste name: Laboratory waste chemicals

. Waste code: 571
. Waste name: Fly ash, bottom ash, and retort ash

. Waste code: 611
. Waste name: Contaminated soil from site clean-ups

. Waste code: 711
. Waste name: Liquids with cyanides > 1000 mg/l

LAWRENCE BERKELEY NATIONAL LABORATORY (Continued) **1015757252**

. Waste code: 721
. Waste name: Liquids with arsenic > 500 mg/l

. Waste code: 722
. Waste name: Liquids with cadmium > 100 mg/l

. Waste code: 723
. Waste name: Liquids with chromium (VI) > 500 mg/l

. Waste code: 724
. Waste name: Liquids with lead > 500 mg/l

. Waste code: 725
. Waste name: Liquids with mercury > 20 mg/l

. Waste code: 726
. Waste name: Liquids with nickel > 134 mg/l

. Waste code: 727
. Waste name: Liquids with selenium > 100 mg/l

. Waste code: 731
. Waste name: Liquids with polychlorinated biphenyls > 50 mg/l

. Waste code: 741
. Waste name: Liquids with halogenated organic compounds > 1000 mg/l

. Waste code: 751
. Waste name: Solids or sludge with halogenated organic comp. > 1000 mg/kg

. Waste code: 791
. Waste name: Liquids with pH < 2

. Waste code: 792
. Waste name: Liquids with pH < 2 with metals

. Waste code: D001
. Waste name: IGNITABLE WASTE

. Waste code: D002
. Waste name: CORROSIVE WASTE

. Waste code: D003
. Waste name: REACTIVE WASTE

. Waste code: D004
. Waste name: ARSENIC

. Waste code: D005
. Waste name: BARIUM

. Waste code: D006
. Waste name: CADMIUM

. Waste code: D007
. Waste name: CHROMIUM

LAWRENCE BERKELEY NATIONAL LABORATORY (Continued) **1015757252**

. Waste code: D008
. Waste name: LEAD

. Waste code: D009
. Waste name: MERCURY

. Waste code: D010
. Waste name: SELENIUM

. Waste code: D011
. Waste name: SILVER

. Waste code: D018
. Waste name: BENZENE

. Waste code: D019
. Waste name: CARBON TETRACHLORIDE

. Waste code: D020
. Waste name: CHLORDANE

. Waste code: D021
. Waste name: CHLOROBENZENE

. Waste code: D022
. Waste name: CHLOROFORM

. Waste code: D023
. Waste name: O-CRESOL

. Waste code: D024
. Waste name: M-CRESOL

. Waste code: D025
. Waste name: P-CRESOL

. Waste code: D026
. Waste name: CRESOL

. Waste code: D027
. Waste name: 1,4-DICHLOROBENZENE

. Waste code: D028
. Waste name: 1,2-DICHLOROETHANE

. Waste code: D029
. Waste name: 1,1-DICHLOROETHYLENE

. Waste code: D030
. Waste name: 2,4-DINITROTOLUENE

. Waste code: D035
. Waste name: METHYL ETHYL KETONE

. Waste code: D036
. Waste name: NITROBENZENE

LAWRENCE BERKELEY NATIONAL LABORATORY (Continued) **1015757252**

. Waste code: D038
. Waste name: PYRIDINE

. Waste code: D039
. Waste name: TETRACHLOROETHYLENE

. Waste code: D040
. Waste name: TRICHLORETHYLENE

. Waste code: D043
. Waste name: VINYL CHLORIDE

. Waste code: F001
. Waste name: THE FOLLOWING SPENT HALOGENATED SOLVENTS USED IN DEGREASING: TETRACHLOROETHYLENE, TRICHLORETHYLENE, METHYLENE CHLORIDE, 1,1,1-TRICHLOROETHANE, CARBON TETRACHLORIDE AND CHLORINATED FLUOROCARBONS; ALL SPENT SOLVENT MIXTURES/BLENDS USED IN DEGREASING CONTAINING, BEFORE USE, A TOTAL OF TEN PERCENT OR MORE (BY VOLUME) OF ONE OR MORE OF THE ABOVE HALOGENATED SOLVENTS OR THOSE SOLVENTS LISTED IN F002, F004, AND F005; AND STILL BOTTOMS FROM THE RECOVERY OF THESE SPENT SOLVENTS AND SPENT SOLVENT MIXTURES.

. Waste code: F002
. Waste name: THE FOLLOWING SPENT HALOGENATED SOLVENTS: TETRACHLOROETHYLENE, METHYLENE CHLORIDE, TRICHLOROETHYLENE, 1,1,1-TRICHLOROETHANE, CHLOROBENZENE, 1,1,2-TRICHLORO-1,2,2-TRIFLUOROETHANE, ORTHO-DICHLOROBENZENE, TRICHLOROFLUOROMETHANE, AND 1,1,2, TRICHLOROETHANE; ALL SPENT SOLVENT MIXTURES/BLENDS CONTAINING, BEFORE USE, A TOTAL OF TEN PERCENT OR MORE (BY VOLUME) OF ONE OR MORE OF THE ABOVE HALOGENATED SOLVENTS OR THOSE SOLVENTS LISTED IN F001, F004, AND F005; AND STILL BOTTOMS FROM THE RECOVERY OF THESE SPENT SOLVENTS AND SPENT SOLVENT MIXTURES.

. Waste code: F003
. Waste name: THE FOLLOWING SPENT NONHALOGENATED SOLVENTS: XYLENE, ACETONE, ETHYL ACETATE, ETHYL BENZENE, ETHYL ETHER, METHYL ISOBUTYL KETONE, N-BUTYL ALCOHOL, CYCLOHEXANONE, AND METHANOL; ALL SPENT SOLVENT MIXTURES/BLENDS CONTAINING, BEFORE USE, ONLY THE ABOVE SPENT NONHALOGENATED SOLVENTS; AND ALL SPENT SOLVENT MIXTURES/BLENDS CONTAINING, BEFORE USE, ONE OR MORE OF THE ABOVE NONHALOGENATED SOLVENTS, AND A TOTAL OF TEN PERCENT OR MORE (BY VOLUME) OF ONE OR MORE OF THOSE SOLVENTS LISTED IN F001, F002, F004, AND F005; AND STILL BOTTOMS FROM THE RECOVERY OF THESE SPENT SOLVENTS AND SPENT SOLVENT MIXTURES.

. Waste code: F004
. Waste name: THE FOLLOWING SPENT NONHALOGENATED SOLVENTS: CRESOLS, CRESYLIC ACID, AND NITROBENZENE; AND THE STILL BOTTOMS FROM THE RECOVERY OF THESE SOLVENTS; ALL SPENT SOLVENT MIXTURES/BLENDS CONTAINING, BEFORE USE, A TOTAL OF TEN PERCENT OR MORE (BY VOLUME) OF ONE OR MORE OF THE ABOVE NONHALOGENATED SOLVENTS OR THOSE SOLVENTS LISTED IN F001, F002, AND F005; AND STILL BOTTOMS FROM THE RECOVERY OF THESE SPENT SOLVENTS AND SPENT SOLVENT MIXTURES.

. Waste code: F005
. Waste name: THE FOLLOWING SPENT NONHALOGENATED SOLVENTS: TOLUENE, METHYL ETHYL KETONE, CARBON DISULFIDE, ISOBUTANOL, PYRIDINE, BENZENE,

LAWRENCE BERKELEY NATIONAL LABORATORY (Continued) **1015757252**

2-ETHOXYETHANOL, AND 2-NITROPROPANE; ALL SPENT SOLVENT MIXTURES/BLENDS CONTAINING, BEFORE USE, A TOTAL OF TEN PERCENT OR MORE (BY VOLUME) OF ONE OR MORE OF THE ABOVE NONHALOGENATED SOLVENTS OR THOSE SOLVENTS LISTED IN F001, F002, OR F004; AND STILL BOTTOMS FROM THE RECOVERY OF THESE SPENT SOLVENTS AND SPENT SOLVENT MIXTURES.

. Waste code: F006
. Waste name: WASTEWATER TREATMENT SLUDGES FROM ELECTROPLATING OPERATIONS, EXCEPT FROM THE FOLLOWING PROCESSES: (1) SULFURIC ACID ANODIZING OF ALUMINUM; (2) TIN PLATING ON CARBON STEEL; (3) ZINC PLATING (SEGREGATED BASIS) ON CARBON STEEL; (4) ALUMINUM OR ZINC-ALUMINUM PLATING ON CARBON STEEL; (5) CLEANING/STRIPPING ASSOCIATED WITH TIN, ZINC, AND ALUMINUM PLATING ON CARBON STEEL; AND (6) CHEMICAL ETCHING AND MILLING OF ALUMINUM.

. Waste code: F019
. Waste name: WASTEWATER TREATMENT SLUDGES FROM THE CHEMICAL CONVERSION COATING OF ALUMINUM, EXCEPT FROM ZIRCONIUM PHOSPHATING IN ALUMINUM CAN WASHING WHEN SUCH PHOSPHATING IS AN EXCLUSIVE CONVERSION COATING PROCESS.

. Waste code: F027
. Waste name: DISCARDED UNUSED FORMULATIONS CONTAINING TRI-, TETRA-, OR PENTACHLOROPHENOL OR DISCARDED UNUSED FORMULATIONS CONTAINING COMPOUNDS DERIVED FROM THESE CHLOROPHENOLS. (THIS LISTING DOES NOT INCLUDE FORMULATIONS CONTAINING HEXACHLOROPHENE SYNTHESIZED FROM PREPURIFIED 2,4,5-TRICHLOROPHENOL AS THE SOLE COMPONENT.)

. Waste code: LABP
. Waste name: LAB PACK

. Waste code: P003
. Waste name: 2-PROPENAL (OR) ACROLEIN

. Waste code: P005
. Waste name: 2-PROPEN-1-OL (OR) ALLYL ALCOHOL

. Waste code: P008
. Waste name: 4-AMINOPYRIDINE (OR) 4-PYRIDINAMINE

. Waste code: P011
. Waste name: ARSENIC OXIDE AS2O5 (OR) ARSENIC PENTOXIDE

. Waste code: P012
. Waste name: ARSENIC OXIDE AS2O3 (OR) ARSENIC TRIOXIDE

. Waste code: P014
. Waste name: BENZENETHIOL (OR) THIOPHENOL

. Waste code: P018
. Waste name: BRUCINE (OR) STRYCHNIDIN-10-ONE, 2,3-DIMETHOXY-

. Waste code: P022
. Waste name: CARBON DISULFIDE

. Waste code: P023
. Waste name: ACETALDEHYDE, CHLORO- (OR) CHLOROACETALDEHYDE

LAWRENCE BERKELEY NATIONAL LABORATORY (Continued) **1015757252**

. Waste code: P028
. Waste name: BENZENE, (CHLOROMETHYL)- (OR) BENZYL CHLORIDE

. Waste code: P029
. Waste name: COPPER CYANIDE (OR) COPPER CYANIDE CU(CN)

. Waste code: P030
. Waste name: CYANIDES (SOLUBLE CYANIDE SALTS), NOT OTHERWISE SPECIFIED

. Waste code: P041
. Waste name: DIETHYL-P-NITROPHENYL PHOSPHATE (OR) PHOSPHORIC ACID, DIETHYL 4-NITROPHENYL ESTER

. Waste code: P042
. Waste name: 1,2-BENZENEDIOL, 4-[1-HYDROXY-2-(METHYLAMINO)ETHYL]-, (R)- (OR) EPINEPHRINE

. Waste code: P043
. Waste name: DIISOPROPYLFLUOROPHOSPHATE (DFP) (OR) PHOSPHOROFLUORIDIC ACID, BIS(1-METHYLETHYL) ESTER

. Waste code: P056
. Waste name: FLUORINE

. Waste code: P068
. Waste name: HYDRAZINE, METHYL- (OR) METHYL HYDRAZINE

. Waste code: P075
. Waste name: NICOTINE, & SALTS (OR) PYRIDINE, 3-(1-METHYL-2-PYRROLIDINYL)-,(S)-, & SALTS

. Waste code: P076
. Waste name: NITRIC OXIDE (OR) NITROGEN OXIDE NO

. Waste code: P078
. Waste name: NITROGEN DIOXIDE (OR) NITROGEN OXIDE NO2

. Waste code: P081
. Waste name: 1,2,3-PROPANETRIOL, TRINITRATE (R) (OR) NITROGLYCERINE (R)

. Waste code: P082
. Waste name: METHANIMINE, N-METHYL-N-NITROSO- (OR) N-NITROSODIMETHYLAMINE

. Waste code: P087
. Waste name: OSMIUM OXIDE OSO4, (T-4)- (OR) OSMIUM TETROXIDE

. Waste code: P098
. Waste name: POTASSIUM CYANIDE (OR) POTASSIUM CYANIDE K(CN)

. Waste code: P101
. Waste name: ETHYL CYANIDE (OR) PROPANENITRILE

. Waste code: P104
. Waste name: SILVER CYANIDE (OR) SILVER CYANIDE AG(CN)

. Waste code: P105
. Waste name: SODIUM AZIDE

LAWRENCE BERKELEY NATIONAL LABORATORY (Continued) **1015757252**

. Waste code: P106
. Waste name: SODIUM CYANIDE (OR) SODIUM CYANIDE NA(CN)

. Waste code: P112
. Waste name: METHANE, TETRANITRO- (R) (OR) TETRANITROMETHANE (R)

. Waste code: P113
. Waste name: THALLIC OXIDE (OR) THALLIUM OXIDE TL2O3

. Waste code: P115
. Waste name: SULFURIC ACID, DITHALLIUM (1+) SALT (OR) THALLIUM(I) SULFATE

. Waste code: P120
. Waste name: VANADIUM OXIDE V2O5 (OR) VANADIUM PENTOXIDE

. Waste code: P122
. Waste name: ZINC PHOSPHIDE ZN3P2, WHEN PRESENT AT CONCENTRATIONS GREATER THAN 10% (R,T)

. Waste code: U001
. Waste name: ACETALDEHYDE (I) (OR) ETHANAL (I)

. Waste code: U002
. Waste name: 2-PROPANONE (I) (OR) ACETONE (I)

. Waste code: U003
. Waste name: ACETONITRILE (I,T)

. Waste code: U004
. Waste name: ACETOPHENONE (OR) ETHANONE, 1-PHENYL-

. Waste code: U006
. Waste name: ACETYL CHLORIDE (C,R,T)

. Waste code: U007
. Waste name: 2-PROPENAMIDE (OR) ACRYLAMIDE

. Waste code: U008
. Waste name: 2-PROPENOIC ACID (I) (OR) ACRYLIC ACID (I)

. Waste code: U009
. Waste name: 2-PROPENENITRILE (OR) ACRYLONITRILE

. Waste code: U010
. Waste name: AZIRINO [2',3':3,4]PYRROLO[1,2-A]INDOLE-4,7-DIONE, 6-AMINO-8-[[(AMINOCARBONYL)OXY]METHYL]-1,1A,2,8,8A,8B-HEXAHYDRO-8A-METHOXY-5-METHYL-, [1AS-(1AALPHA, 8BETA, 8AALPHA, 8BALPHA)]- (OR) MITOMYCIN C

. Waste code: U012
. Waste name: ANILINE (I,T) (OR) BENZENAMINE (I,T)

. Waste code: U018
. Waste name: BENZ[A]ANTHRACENE

. Waste code: U019
. Waste name: BENZENE (I,T)

LAWRENCE BERKELEY NATIONAL LABORATORY (Continued) **1015757252**

. Waste code: U021
. Waste name: [1,1'-BIPHENYL]-4,4'-DIAMINE (OR) BENZIDINE

. Waste code: U022
. Waste name: BENZO[A]PYRENE

. Waste code: U029
. Waste name: METHANE, BROMO- (OR) METHYL BROMIDE

. Waste code: U031
. Waste name: 1-BUTANOL (I) (OR) N-BUTYL ALCOHOL (I)

. Waste code: U034
. Waste name: ACETALDEHYDE, TRICHLORO- (OR) CHLORAL

. Waste code: U037
. Waste name: BENZENE, CHLORO- (OR) CHLOROBENZENE

. Waste code: U041
. Waste name: EPICHLOROHYDRIN (OR) OXIRANE, (CHLOROMETHYL)-

. Waste code: U043
. Waste name: ETHENE, CHLORO- (OR) VINYL CHLORIDE

. Waste code: U044
. Waste name: CHLOROFORM (OR) METHANE, TRICHLORO-

. Waste code: U045
. Waste name: METHANE, CHLORO- (I,T) (OR) METHYL CHLORIDE (I,T)

. Waste code: U046
. Waste name: CHLOROMETHYL METHYL ETHER (OR) METHANE, CHLOROMETHOXY-

. Waste code: U052
. Waste name: CRESOL (CRESYLIC ACID) (OR) PHENOL, METHYL-

. Waste code: U053
. Waste name: 2-BUTENAL (OR) CROTONALDEHYDE

. Waste code: U056
. Waste name: BENZENE, HEXAHYDRO- (I) (OR) CYCLOHEXANE (I)

. Waste code: U057
. Waste name: CYCLOHEXANONE (I)

. Waste code: U063
. Waste name: DIBENZ[A,H]ANTHRACENE

. Waste code: U067
. Waste name: ETHANE, 1,2-DIBROMO- (OR) ETHYLENE DIBROMIDE

. Waste code: U068
. Waste name: METHANE, DIBROMO- (OR) METHYLENE BROMIDE

. Waste code: U070
. Waste name: BENZENE, 1,2-DICHLORO- (OR) O-DICHLOROBENZENE

LAWRENCE BERKELEY NATIONAL LABORATORY (Continued) **1015757252**

. Waste code: U072
. Waste name: BENZENE, 1,4-DICHLORO- (OR) P-DICHLOROBENZENE

. Waste code: U075
. Waste name: DICHLORODIFLUOROMETHANE (OR) METHANE, DICHLORODIFLUORO-

. Waste code: U077
. Waste name: ETHANE, 1,2-DICHLORO- (OR) ETHYLENE DICHLORIDE

. Waste code: U080
. Waste name: METHANE, DICHLORO- (OR) METHYLENE CHLORIDE

. Waste code: U092
. Waste name: DIMETHYLAMINE (I) (OR) METHANAMINE, N-METHYL- (I)

. Waste code: U102
. Waste name: 1,2-BENZENEDICARBOXYLIC ACID, DIMETHYL ESTER (OR) DIMETHYL PHTHALATE

. Waste code: U103
. Waste name: DIMETHYL SULFATE (OR) SULFURIC ACID, DIMETHYL ESTER

. Waste code: U106
. Waste name: 2,6-DINITROTOLUENE (OR) BENZENE, 2-METHYL-1,3-DINITRO-

. Waste code: U108
. Waste name: 1,4-DIETHYLENEOXIDE (OR) 1,4-DIOXANE

. Waste code: U109
. Waste name: 1,2-DIPHENYLHYDRAZINE (OR) HYDRAZINE, 1,2-DIPHENYL-

. Waste code: U112
. Waste name: ACETIC ACID, ETHYL ESTER (I) (OR) ETHYL ACETATE (I)

. Waste code: U117
. Waste name: ETHANE, 1,1'-OXYBIS-(I) (OR) ETHYL ETHER (I)

. Waste code: U120
. Waste name: FLUORANTHENE

. Waste code: U121
. Waste name: METHANE, TRICHLOROFLUORO- (OR) TRICHLOROMONOFLUOROMETHANE

. Waste code: U122
. Waste name: FORMALDEHYDE

. Waste code: U123
. Waste name: FORMIC ACID (C,T)

. Waste code: U127
. Waste name: BENZENE, HEXACHLORO- (OR) HEXACHLOROBENZENE

. Waste code: U133
. Waste name: HYDRAZINE (R,T)

. Waste code: U134
. Waste name: HYDROFLUORIC ACID (C,T) (OR) HYDROGEN FLUORIDE (C,T)

LAWRENCE BERKELEY NATIONAL LABORATORY (Continued) **1015757252**

. Waste code: U135
. Waste name: HYDROGEN SULFIDE (OR) HYDROGEN SULFIDE H2S

. Waste code: U136
. Waste name: ARSINIC ACID, DIMETHYL- (OR) CACODYLIC ACID

. Waste code: U138
. Waste name: METHANE, IODO- (OR) METHYL IODIDE

. Waste code: U144
. Waste name: ACETIC ACID, LEAD(2+) SALT (OR) LEAD ACETATE

. Waste code: U147
. Waste name: 2,5-FURANDIONE (OR) MALEIC ANHYDRIDE

. Waste code: U151
. Waste name: MERCURY

. Waste code: U154
. Waste name: METHANOL (I) (OR) METHYL ALCOHOL (I)

. Waste code: U159
. Waste name: 2-BUTANONE (I,T) (OR) METHYL ETHYL KETONE (MEK) (I,T)

. Waste code: U161
. Waste name: 4-METHYL-2-PENTANONE (I) (OR) METHYL ISOBUTYL KETONE (I) (OR) PENTANOL, 4-METHYL-

. Waste code: U162
. Waste name: 2-PROPENOIC ACID, 2-METHYL-, METHYL ESTER (I,T) (OR) METHYL METHACRYLATE (I,T)

. Waste code: U165
. Waste name: NAPHTHALENE

. Waste code: U167
. Waste name: 1-NAPTHALENAMINE (OR) ALPHA-NAPHTHYLAMINE

. Waste code: U169
. Waste name: BENZENE, NITRO- (OR) NITROBENZENE (I,T)

. Waste code: U170
. Waste name: P-NITROPHENOL (I,T) (OR) PHENOL, 4-NITRO-

. Waste code: U184
. Waste name: ETHANE, PENTACHLORO- (OR) PENTACHLOROETHANE

. Waste code: U188
. Waste name: PHENOL

. Waste code: U190
. Waste name: 1,3-ISOBENZOFURANDIONE (OR) PHTHALIC ANHYDRIDE

. Waste code: U196
. Waste name: PYRIDINE

. Waste code: U197

LAWRENCE BERKELEY NATIONAL LABORATORY (Continued) **1015757252**

. Waste name: 2,5-CYCLOHEXADIENE-1,4-DIONE (OR) P-BENZOQUINONE

. Waste code: U204
. Waste name: SELENIOUS ACID (OR) SELENIUM DIOXIDE

. Waste code: U205
. Waste name: SELENIUM SULFIDE (OR) SELENIUM SULFIDE SES2 (R,T)

. Waste code: U208
. Waste name: 1,1,1,2-TETRACHLOROETHANE (OR) ETHANE, 1,1,1,2-TETRACHLORO-

. Waste code: U209
. Waste name: 1,1,2,2-TETRACHLOROETHANE (OR) ETHANE, 1,1,2,2-TETRACHLORO-

. Waste code: U210
. Waste name: ETHENE, TETRACHLORO- (OR) TETRACHLOROETHYLENE

. Waste code: U211
. Waste name: CARBON TETRACHLORIDE (OR) METHANE, TETRACHLORO-

. Waste code: U213
. Waste name: FURAN, TETRAHYDRO-(I) (OR) TETRAHYDROFURAN (I)

. Waste code: U215
. Waste name: CARBONIC ACID, DITHALLIUM(1+) SALT (OR) THALLIUM(I) CARBONATE

. Waste code: U216
. Waste name: THALLIUM CHLORIDE TLCL (OR) THALLIUM(I) CHLORIDE

. Waste code: U217
. Waste name: NITRIC ACID, THALLIUM(1+) SALT (OR) THALLIUM(I) NITRATE

. Waste code: U219
. Waste name: THIOUREA

. Waste code: U220
. Waste name: BENZENE, METHYL- (OR) TOLUENE

. Waste code: U223
. Waste name: BENZENE, 1,3-DIISOCYANATOMETHYL- (R,T) (OR) TOLUENE DIISOCYANATE (R,T)

. Waste code: U225
. Waste name: BROMOFORM (OR) METHANE, TRIBROMO-

. Waste code: U226
. Waste name: ETHANE, 1,1,1-TRICHLORO- (OR) METHYL CHLOROFORM

. Waste code: U227
. Waste name: 1,1,2-TRICHLOROETHANE (OR) ETHANE, 1,1,2-TRICHLORO-

. Waste code: U228
. Waste name: ETHENE, TRICHLORO- (OR) TRICHLOROETHYLENE

. Waste code: U239
. Waste name: BENZENE, DIMETHYL- (I,T) (OR) XYLENE (I)

. Waste code: U246

LAWRENCE BERKELEY NATIONAL LABORATORY (Continued) **1015757252**

. Waste name: CYANOGEN BROMIDE (CN)BR

. Waste code: U359
. Waste name: ETHANOL, 2-ETHOXY- (OR) ETHYLENE GLYCOL MONOETHYL ETHER

. Waste code: U373
. Waste name: CARBAMIC ACID, PHENYL-, 1-METHYLETHYL ESTER (OR) PROPHAM

. Waste code: U404
. Waste name: ETHANAMINE, N,N-DIETHYL- (OR) TRIETHYLAMINE

Biennial Reports:

Last Biennial Reporting Year: 2017

Annual Waste Handled:
Waste code: D001
Waste name: IGNITABLE HAZARDOUS WASTES ARE THOSE WASTES WHICH HAVE A FLASHPOINT OF LESS THAN 140 DEGREES FAHRENHEIT AS DETERMINED BY A PENSKY-MARTENS CLOSED CUP FLASH POINT TESTER. ANOTHER METHOD OF DETERMINING THE FLASH POINT OF A WASTE IS TO REVIEW THE MATERIAL SAFETY DATA SHEET, WHICH CAN BE OBTAINED FROM THE MANUFACTURER OR DISTRIBUTOR OF THE MATERIAL. LACQUER THINNER IS AN EXAMPLE OF A COMMONLY USED SOLVENT WHICH WOULD BE CONSIDERED AS IGNITABLE HAZARDOUS WASTE.
Amount (Lbs): 26328

Waste code: D002
Waste name: A WASTE WHICH HAS A PH OF LESS THAN 2 OR GREATER THAN 12.5 IS CONSIDERED TO BE A CORROSIVE HAZARDOUS WASTE. SODIUM HYDROXIDE, A CAUSTIC SOLUTION WITH A HIGH PH, IS OFTEN USED BY INDUSTRIES TO CLEAN OR DEGREASE PARTS. HYDROCHLORIC ACID, A SOLUTION WITH A LOW PH, IS USED BY MANY INDUSTRIES TO CLEAN METAL PARTS PRIOR TO PAINTING. WHEN THESE CAUSTIC OR ACID SOLUTIONS BECOME CONTAMINATED AND MUST BE DISPOSED, THE WASTE WOULD BE A CORROSIVE HAZARDOUS WASTE.
Amount (Lbs): 35423

Waste code: D003
Waste name: A MATERIAL IS CONSIDERED TO BE A REACTIVE HAZARDOUS WASTE IF IT IS NORMALLY UNSTABLE, REACTS VIOLENTLY WITH WATER, GENERATES TOXIC GASES WHEN EXPOSED TO WATER OR CORROSIVE MATERIALS, OR IF IT IS CAPABLE OF DETONATION OR EXPLOSION WHEN EXPOSED TO HEAT OR A FLAME. ONE EXAMPLE OF SUCH WASTE WOULD BY WASTE GUNPOWDER.
Amount (Lbs): 20080

Waste code: D004
Waste name: ARSENIC
Amount (Lbs): 30892

Waste code: D005
Waste name: BARIUM
Amount (Lbs): 26233

Waste code: D006
Waste name: CADMIUM
Amount (Lbs): 35247

Waste code: D007
Waste name: CHROMIUM

LAWRENCE BERKELEY NATIONAL LABORATORY (Continued) **1015757252**

Amount (Lbs):	35784
Waste code:	D008
Waste name:	LEAD
Amount (Lbs):	53321
Waste code:	D009
Waste name:	MERCURY
Amount (Lbs):	28738
Waste code:	D010
Waste name:	SELENIUM
Amount (Lbs):	34561
Waste code:	D011
Waste name:	SILVER
Amount (Lbs):	32075
Waste code:	D018
Waste name:	BENZENE
Amount (Lbs):	24964
Waste code:	D019
Waste name:	CARBON TETRACHLORIDE
Amount (Lbs):	17880
Waste code:	D021
Waste name:	CHLOROBENZENE
Amount (Lbs):	28113
Waste code:	D022
Waste name:	CHLOROFORM
Amount (Lbs):	31882
Waste code:	D023
Waste name:	O-CRESOL
Amount (Lbs):	15850
Waste code:	D026
Waste name:	CRESOL
Amount (Lbs):	25434
Waste code:	D027
Waste name:	1,4-DICHLOROBENZENE
Amount (Lbs):	15850
Waste code:	D028
Waste name:	1,2-DICHLOROETHANE
Amount (Lbs):	28113
Waste code:	D035
Waste name:	METHYL ETHYL KETONE
Amount (Lbs):	16320
Waste code:	D038
Waste name:	PYRIDINE
Amount (Lbs):	28113

LAWRENCE BERKELEY NATIONAL LABORATORY (Continued) **1015757252**

Waste code: D039
Waste name: TETRACHLOROETHYLENE
Amount (Lbs): 15850

Waste code: D040
Waste name: TRICHLOROETHYLENE
Amount (Lbs): 15850

Waste code: F001
Waste name: THE FOLLOWING SPENT HALOGENATED SOLVENTS USED IN DEGREASING: TETRACHLOROETHYLENE, TRICHLOROETHYLENE, METHYLENE CHLORIDE, 1,1,1-TRICHLOROETHANE, CARBON TETRACHLORIDE, AND CHLORINATED FLUOROCARBONS; ALL SPENT SOLVENT MIXTURES/BLENDS USED IN DEGREASING CONTAINING, BEFORE USE, A TOTAL OF TEN PERCENT OR MORE (BY VOLUME) OF ONE OR MORE OF THE ABOVE HALOGENATED SOLVENTS OR THOSE SOLVENTS LISTED IN F002, F004, AND F005, AND STILL BOTTOMS FROM THE RECOVERY OF THESE SPENT SOLVENTS AND SPENT SOLVENT MIXTURES.
Amount (Lbs): 15850

Waste code: F002
Waste name: THE FOLLOWING SPENT HALOGENATED SOLVENTS: TETRACHLOROETHYLENE, METHYLENE CHLORIDE, TRICHLOROETHYLENE, 1,1,1-TRICHLOROETHANE, CHLOROBENZENE, 1,1,2-TRICHLORO-1,2,2-TRIFLUOROETHANE, ORTHO-DICHLOROBENZENE, TRICHLOROFLUOROMETHANE, AND 1,1,2-TRICHLOROETHANE; ALL SPENT SOLVENT MIXTURES/BLENDS CONTAINING, BEFORE USE, A TOTAL OF TEN PERCENT OR MORE (BY VOLUME) OF ONE OR MORE OF THE ABOVE HALOGENATED SOLVENTS OR THOSE LISTED IN F001, F004, OR F005, AND STILL BOTTOMS FROM THE RECOVERY OF THESE SPENT SOLVENTS AND SPENT SOLVENT MIXTURES.
Amount (Lbs): 19469

Waste code: F003
Waste name: THE FOLLOWING SPENT NON-HALOGENATED SOLVENTS: XYLENE, ACETONE, ETHYL ACETATE, ETHYL BENZENE, ETHYL ETHER, METHYL ISOBUTYL KETONE, N-BUTYL ALCOHOL, CYCLOHEXANONE, AND METHANOL; ALL SPENT SOLVENT MIXTURES/BLENDS CONTAINING, BEFORE USE, ONLY THE ABOVE SPENT NON-HALOGENATED SOLVENTS; AND ALL SPENT SOLVENT MIXTURES/BLENDS CONTAINING, BEFORE USE, ONE OR MORE OF THE ABOVE NON-HALOGENATED SOLVENTS, AND, A TOTAL OF TEN PERCENT OR MORE (BY VOLUME) OF ONE OR MORE OF THOSE SOLVENTS LISTED IN F001, F002, F004, AND F005, AND STILL BOTTOMS FROM THE RECOVERY OF THESE SPENT SOLVENTS AND SPENT SOLVENT MIXTURES.
Amount (Lbs): 21427

Waste code: F004
Waste name: THE FOLLOWING SPENT NON-HALOGENATED SOLVENTS: CRESOLS AND CRESYLIC ACID, AND NITROBENZENE; ALL SPENT SOLVENT MIXTURES/BLENDS CONTAINING, BEFORE USE, A TOTAL OF TEN PERCENT OR MORE (BY VOLUME) OF ONE OR MORE OF THE ABOVE NON-HALOGENATED SOLVENTS OR THOSE SOLVENTS LISTED IN F001, F002, AND F005; AND STILL BOTTOMS FROM THE RECOVERY OF THESE SPENT SOLVENTS AND SPENT SOLVENT MIXTURES.
Amount (Lbs): 15850

Waste code: F005
Waste name: THE FOLLOWING SPENT NON-HALOGENATED SOLVENTS: TOLUENE, METHYL ETHYL KETONE, CARBON DISULFIDE, ISOBUTANOL, PYRIDINE, BENZENE, 2-ETHOXYETHANOL, AND 2-NITROPROPANE; ALL SPENT SOLVENT MIXTURES/BLENDS

LAWRENCE BERKELEY NATIONAL LABORATORY (Continued) **1015757252**

CONTAINING, BEFORE USE, A TOTAL OF TEN PERCENT OR MORE (BY VOLUME) OF ONE OR MORE OF THE ABOVE NON-HALOGENATED SOLVENTS OR THOSE SOLVENTS LISTED IN F001, F002, OR F004; AND STILL BOTTOMS FROM THE RECOVERY OF THESE SPENT SOLVENTS AND SPENT SOLVENT MIXTURES.
Amount (Lbs): 21427

Waste code: P003
Waste name: ACROLEIN
Amount (Lbs): 470

Waste code: P005
Waste name: ALLYL ALCOHOL
Amount (Lbs): 470

Waste code: P008
Waste name: 4-AMINOPYRIDINE
Amount (Lbs): 470

Waste code: P014
Waste name: BENZENETHIOL
Amount (Lbs): 470

Waste code: P022
Waste name: CARBON DISULFIDE
Amount (Lbs): 470

Waste code: P028
Waste name: BENZENE, (CHLOROMETHYL)-
Amount (Lbs): 470

Waste code: P029
Waste name: COPPER CYANIDE
Amount (Lbs): 470

Waste code: P030
Waste name: CYANIDES (SOLUBLE CYANIDE SALTS), NOT OTHERWISE SPECIFIED
Amount (Lbs): 470

Waste code: P078
Waste name: NITROGEN DIOXIDE
Amount (Lbs): 19

Waste code: U001
Waste name: ACETALDEHYDE (I)
Amount (Lbs): 15850

Waste code: U002
Waste name: ACETONE (I)
Amount (Lbs): 15850

Waste code: U003
Waste name: ACETONITRILE (I,T)
Amount (Lbs): 15850

Waste code: U004
Waste name: ACETOPHENONE
Amount (Lbs): 15850

LAWRENCE BERKELEY NATIONAL LABORATORY (Continued) **1015757252**

Waste code: U007
Waste name: ACRYLAMIDE
Amount (Lbs): 15850

Waste code: U008
Waste name: ACRYLIC ACID (I)
Amount (Lbs): 15850

Waste code: U009
Waste name: ACRYLONITRILE
Amount (Lbs): 15850

Waste code: U034
Waste name: ACETALDEHYDE, TRICHLORO-
Amount (Lbs): 1560

Waste code: U045
Waste name: METHANE, CHLORO- (I, T)
Amount (Lbs): 1451

Waste code: U092
Waste name: DIMETHYLAMINE (I)
Amount (Lbs): 19

Waste code: U151
Waste name: MERCURY
Amount (Lbs): 100

Corrective Action Summary:

Event date: 1991-07-01 00:00:00.0
Event: LEAD AGENCY DETERMINATION

Event date: 1991-07-01 00:00:00.0
Event: CA PRIORITIZATION-MEDIUM CA PRIORITY

Event date: 1991-07-01 00:00:00.0
Event: PA OR CERCLA INSPECTION

Event date: 1991-11-01 00:00:00.0
Event: RFA COMPLETED-ASSESSMENT WAS A RFA

Event date: 1991-11-01 00:00:00.0
Event: RFA COMPLETED

Event date: 1991-11-01 00:00:00.0
Event: DETERMINATION OF NEED FOR AN INVESTIGATION-INVESTIGATION IS NECESSARY

Event date: 1992-03-05 00:00:00.0
Event: STABILIZATION MEASURES EVALUATION-FACILITY IS AMENABLE TO STABILIZATION

Event date: 1992-03-05 00:00:00.0
Event: CA PRIORITIZATION-MEDIUM CA PRIORITY

Event date: 1992-03-05 00:00:00.0
Event: STABILIZATION MEASURES EVALUATION-FACILITY IS AMENABLE TO

LAWRENCE BERKELEY NATIONAL LABORATORY (Continued) **1015757252**

STABILIZATION

Event date: 1993-05-04 00:00:00.0
Event: INVESTIGATION IMPOSITION

Event date: 1994-01-01 00:00:00.0
Event: STABILIZATION CONSTRUCTION COMPLETED - PRIMARY MEAS SOURCE REMOVAL AND-OR TRTMT

Event date: 1994-01-01 00:00:00.0
Event: STABILIZATION/INTERIM MEASURES DECISION-OTHER

Event date: 1994-01-01 00:00:00.0
Event: STABILIZATION CONSTRUCTION COMPLETED

Event date: 1994-01-01 00:00:00.0
Event: STABILIZATION/INTERIM MEASURES DECISION-GROUNDWATER EXTRACTION & TREATMENT

Event date: 1994-04-06 00:00:00.0
Event: INVESTIGATION WORKPLAN APPROVED

Event date: 1995-05-11 00:00:00.0
Event: INVESTIGATION COMPLETE

Event date: 1995-05-11 00:00:00.0
Event: INVESTIGATION WORKPLAN APPROVED

Event date: 1995-05-18 00:00:00.0
Event: INVESTIGATION WORKPLAN APPROVED

Event date: 1996-01-18 00:00:00.0
Event: INVESTIGATION COMPLETE

Event date: 1996-05-03 00:00:00.0
Event: INVESTIGATION WORKPLAN APPROVED

Event date: 1999-03-18 00:00:00.0
Event: HUMAN EXPOSURES CONTROLLED DETERMINATION-YES, APPLICABLE AS OF THIS DATE

Event date: 1999-03-18 00:00:00.0
Event: RELEASE TO GW CONTROLLED DETERMINATION-MORE INFORMATION NEEDED

Event date: 2000-04-27 00:00:00.0
Event: RELEASE TO GW CONTROLLED DETERMINATION-MORE INFORMATION NEEDED

Event date: 2000-04-27 00:00:00.0
Event: HUMAN EXPOSURES CONTROLLED DETERMINATION-YES, APPLICABLE AS OF THIS DATE

Event date: 2000-04-27 00:00:00.0
Event: RELEASE TO GW CONTROLLED DETERMINATION-MORE INFORMATION NEEDED

Event date: 2000-04-27 00:00:00.0
Event: HUMAN EXPOSURES CONTROLLED DETERMINATION-YES, APPLICABLE AS OF THIS DATE

LAWRENCE BERKELEY NATIONAL LABORATORY (Continued) **1015757252**

Event date: 2001-07-27 00:00:00.0
Event: INVESTIGATION COMPLETE

Event date: 2001-07-27 00:00:00.0
Event: INVESTIGATION COMPLETE

Event date: 2002-08-15 00:00:00.0
Event: RELEASE TO GW CONTROLLED DETERMINATION-YES, APPLICABLE AS OF THIS DATE

Event date: 2002-08-15 00:00:00.0
Event: RELEASE TO GW CONTROLLED DETERMINATION-YES, APPLICABLE AS OF THIS DATE

Event date: 2005-08-31 00:00:00.0
Event: CMS COMPLETE

Event date: 2005-11-30 00:00:00.0
Event: CMI WORKPLAN APPROVED

Event date: 2007-07-13 00:00:00.0
Event: REMEDY CONSTRUCTION-REMEDY CONSTRUCTED

Event date: 2007-07-13 00:00:00.0
Event: REMEDY CONSTRUCTION-REMEDY CONSTRUCTED

Event date: 2009-09-24 00:00:00.0
Event: READY FOR ANTICIPATED USE DETERMINATION - READY FOR ANTICIPATED USE

Event date: 2012-03-27 00:00:00.0
Event: INVESTIGATION IMPLEMENTATION BEGUN

Event date: 2012-05-02 00:00:00.0
Event: INVESTIGATION REPORT RECEIVED

Event date: 2012-09-18 00:00:00.0
Event: INVESTIGATION COMPLETE

Event date: 2013-06-28 00:00:00.0
Event: CMI WORKPLAN APPROVED

Event date: 2013-09-27 00:00:00.0
Event: INVESTIGATION IMPLEMENTATION BEGUN

Event date: 2016-06-30 00:00:00.0
Event: DATE FOR PUBLIC NOTICE ON PROPOSED REMEDY

Event date: 2016-11-21 00:00:00.0
Event: INVESTIGATION WORKPLAN RECEIVED

Event date: 2016-12-08 00:00:00.0
Event: INVESTIGATION WORKPLAN APPROVED

Event date: 2017-01-12 00:00:00.0
Event: DATE FOR PUBLIC NOTICE ON PROPOSED REMEDY

Event date: 2017-09-13 00:00:00.0
Event: INVESTIGATION WORKPLAN RECEIVED

LAWRENCE BERKELEY NATIONAL LABORATORY (Continued) **1015757252**

Event date: 2017-12-15 00:00:00.0
Event: INVESTIGATION WORKPLAN MODIFICATION REQ BY AGENCY

Event date: 2017-12-15 00:00:00.0
Event: INVESTIGATION WORKPLAN NOTICE OF DEFICIENCY ISSUED

Event date: 2018-01-30 00:00:00.0
Event: INVESTIGATION WORKPLAN APPROVED

Facility Has Received Notices of Violations:
Regulation violated: Not reported
Area of violation: Generators - Pre-transport
Date violation determined: 2019-11-04 00:00:00.0
Date achieved compliance: 2019-11-20 00:00:00.0
Violation lead agency: State
Enforcement action: Not reported
Enforcement action date: Not reported
Enf. disposition status: Not reported
Enf. disp. status date: Not reported
Enforcement lead agency: Not reported
Proposed penalty amount: Not reported
Final penalty amount: Not reported
Paid penalty amount: Not reported

Regulation violated: Not reported
Area of violation: Generators - Pre-transport
Date violation determined: 2019-11-04 00:00:00.0
Date achieved compliance: 2019-11-08 00:00:00.0
Violation lead agency: State
Enforcement action: Not reported
Enforcement action date: Not reported
Enf. disposition status: Not reported
Enf. disp. status date: Not reported
Enforcement lead agency: Not reported
Proposed penalty amount: Not reported
Final penalty amount: Not reported
Paid penalty amount: Not reported

Regulation violated: Not reported
Area of violation: Generators - General
Date violation determined: 2018-07-11 00:00:00.0
Date achieved compliance: Not reported
Violation lead agency: State
Enforcement action: Not reported
Enforcement action date: Not reported
Enf. disposition status: Not reported
Enf. disp. status date: Not reported
Enforcement lead agency: Not reported
Proposed penalty amount: Not reported
Final penalty amount: Not reported
Paid penalty amount: Not reported

Regulation violated: Not reported
Area of violation: Generators - Pre-transport
Date violation determined: 2018-07-11 00:00:00.0
Date achieved compliance: 2018-08-20 00:00:00.0
Violation lead agency: State

LAWRENCE BERKELEY NATIONAL LABORATORY (Continued) **1015757252**

Enforcement action: Not reported
Enforcement action date: Not reported
Enf. disposition status: Not reported
Enf. disp. status date: Not reported
Enforcement lead agency: Not reported
Proposed penalty amount: Not reported
Final penalty amount: Not reported
Paid penalty amount: Not reported

Regulation violated: Not reported
Area of violation: Generators - Pre-transport
Date violation determined: 2018-07-11 00:00:00.0
Date achieved compliance: 2018-08-09 00:00:00.0
Violation lead agency: State
Enforcement action: Not reported
Enforcement action date: Not reported
Enf. disposition status: Not reported
Enf. disp. status date: Not reported
Enforcement lead agency: Not reported
Proposed penalty amount: Not reported
Final penalty amount: Not reported
Paid penalty amount: Not reported

Regulation violated: Not reported
Area of violation: Generators - Pre-transport
Date violation determined: 2018-07-11 00:00:00.0
Date achieved compliance: 2018-07-25 00:00:00.0
Violation lead agency: State
Enforcement action: Not reported
Enforcement action date: Not reported
Enf. disposition status: Not reported
Enf. disp. status date: Not reported
Enforcement lead agency: Not reported
Proposed penalty amount: Not reported
Final penalty amount: Not reported
Paid penalty amount: Not reported

Regulation violated: Not reported
Area of violation: TSD - Manifest/Records/Reporting
Date violation determined: 2017-09-12 00:00:00.0
Date achieved compliance: 2017-10-12 00:00:00.0
Violation lead agency: EPA
Enforcement action: Not reported
Enforcement action date: Not reported
Enf. disposition status: Not reported
Enf. disp. status date: Not reported
Enforcement lead agency: Not reported
Proposed penalty amount: Not reported
Final penalty amount: Not reported
Paid penalty amount: Not reported

Regulation violated: Not reported
Area of violation: TSD - General Facility Standards
Date violation determined: 2017-09-12 00:00:00.0
Date achieved compliance: 2017-10-12 00:00:00.0
Violation lead agency: EPA
Enforcement action: Not reported

LAWRENCE BERKELEY NATIONAL LABORATORY (Continued) **1015757252**

Enforcement action date: Not reported
Enf. disposition status: Not reported
Enf. disp. status date: Not reported
Enforcement lead agency: Not reported
Proposed penalty amount: Not reported
Final penalty amount: Not reported
Paid penalty amount: Not reported

Regulation violated: Not reported
Area of violation: Generators - Pre-transport
Date violation determined: 2017-06-08 00:00:00.0
Date achieved compliance: 2017-07-17 00:00:00.0
Violation lead agency: State
Enforcement action: Not reported
Enforcement action date: Not reported
Enf. disposition status: Not reported
Enf. disp. status date: Not reported
Enforcement lead agency: Not reported
Proposed penalty amount: Not reported
Final penalty amount: Not reported
Paid penalty amount: Not reported

Regulation violated: Not reported
Area of violation: TSD IS-Container Use and Management
Date violation determined: 2016-06-15 00:00:00.0
Date achieved compliance: 2016-06-22 00:00:00.0
Violation lead agency: EPA
Enforcement action: Not reported
Enforcement action date: 2016-06-27 00:00:00.0
Enf. disposition status: Not reported
Enf. disp. status date: Not reported
Enforcement lead agency: EPA
Proposed penalty amount: Not reported
Final penalty amount: Not reported
Paid penalty amount: Not reported

Regulation violated: Not reported
Area of violation: Generators - General
Date violation determined: 2016-06-07 00:00:00.0
Date achieved compliance: 2016-06-08 00:00:00.0
Violation lead agency: State
Enforcement action: Not reported
Enforcement action date: Not reported
Enf. disposition status: Not reported
Enf. disp. status date: Not reported
Enforcement lead agency: Not reported
Proposed penalty amount: Not reported
Final penalty amount: Not reported
Paid penalty amount: Not reported

Regulation violated: Not reported
Area of violation: Generators - Pre-transport
Date violation determined: 2016-06-07 00:00:00.0
Date achieved compliance: 2016-06-08 00:00:00.0
Violation lead agency: State
Enforcement action: Not reported
Enforcement action date: Not reported

LAWRENCE BERKELEY NATIONAL LABORATORY (Continued) **1015757252**

Enf. disposition status: Not reported
Enf. disp. status date: Not reported
Enforcement lead agency: Not reported
Proposed penalty amount: Not reported
Final penalty amount: Not reported
Paid penalty amount: Not reported

Regulation violated: Not reported
Area of violation: Generators - General
Date violation determined: 2015-02-27 00:00:00.0
Date achieved compliance: 2015-02-27 00:00:00.0
Violation lead agency: State
Enforcement action: Not reported
Enforcement action date: 2015-11-17 00:00:00.0
Enf. disposition status: Not reported
Enf. disp. status date: Not reported
Enforcement lead agency: State
Proposed penalty amount: Not reported
Final penalty amount: Not reported
Paid penalty amount: Not reported

Regulation violated: Not reported
Area of violation: Generators - General
Date violation determined: 2014-06-19 00:00:00.0
Date achieved compliance: 2014-07-17 00:00:00.0
Violation lead agency: State
Enforcement action: WRITTEN INFORMAL
Enforcement action date: 2014-06-19 00:00:00.0
Enf. disposition status: Not reported
Enf. disp. status date: Not reported
Enforcement lead agency: State
Proposed penalty amount: Not reported
Final penalty amount: Not reported
Paid penalty amount: Not reported

Regulation violated: Not reported
Area of violation: Generators - Pre-transport
Date violation determined: 2014-06-19 00:00:00.0
Date achieved compliance: 2014-07-17 00:00:00.0
Violation lead agency: State
Enforcement action: WRITTEN INFORMAL
Enforcement action date: 2014-06-19 00:00:00.0
Enf. disposition status: Not reported
Enf. disp. status date: Not reported
Enforcement lead agency: State
Proposed penalty amount: Not reported
Final penalty amount: Not reported
Paid penalty amount: Not reported

Regulation violated: Not reported
Area of violation: TSD - Preparedness and Prevention
Date violation determined: 2013-04-30 00:00:00.0
Date achieved compliance: 2013-07-11 00:00:00.0
Violation lead agency: EPA
Enforcement action: Not reported
Enforcement action date: Not reported
Enf. disposition status: Not reported

LAWRENCE BERKELEY NATIONAL LABORATORY (Continued) **1015757252**

Enf. disp. status date: Not reported
Enforcement lead agency: Not reported
Proposed penalty amount: Not reported
Final penalty amount: Not reported
Paid penalty amount: Not reported

Regulation violated: Not reported
Area of violation: Generators - General
Date violation determined: 2010-06-24 00:00:00.0
Date achieved compliance: 2010-07-23 00:00:00.0
Violation lead agency: State
Enforcement action: WRITTEN INFORMAL
Enforcement action date: 2010-06-24 00:00:00.0
Enf. disposition status: Not reported
Enf. disp. status date: Not reported
Enforcement lead agency: State
Proposed penalty amount: Not reported
Final penalty amount: Not reported
Paid penalty amount: Not reported

Regulation violated: Not reported
Area of violation: Universal Waste - Large Quantity Handlers
Date violation determined: 2010-06-23 00:00:00.0
Date achieved compliance: 2010-06-24 00:00:00.0
Violation lead agency: EPA
Enforcement action: Not reported
Enforcement action date: Not reported
Enf. disposition status: Not reported
Enf. disp. status date: Not reported
Enforcement lead agency: Not reported
Proposed penalty amount: Not reported
Final penalty amount: Not reported
Paid penalty amount: Not reported

Regulation violated: Not reported
Area of violation: TSD - Container Use and Management
Date violation determined: 2009-05-26 00:00:00.0
Date achieved compliance: 2009-05-27 00:00:00.0
Violation lead agency: EPA
Enforcement action: WRITTEN INFORMAL
Enforcement action date: 2010-04-23 00:00:00.0
Enf. disposition status: Not reported
Enf. disp. status date: Not reported
Enforcement lead agency: EPA
Proposed penalty amount: Not reported
Final penalty amount: Not reported
Paid penalty amount: Not reported

Regulation violated: Not reported
Area of violation: Generators - General
Date violation determined: 2009-05-26 00:00:00.0
Date achieved compliance: 2009-05-26 00:00:00.0
Violation lead agency: State
Enforcement action: WRITTEN INFORMAL
Enforcement action date: 2009-05-26 00:00:00.0
Enf. disposition status: Not reported
Enf. disp. status date: Not reported

LAWRENCE BERKELEY NATIONAL LABORATORY (Continued) **1015757252**

Enforcement lead agency: State
Proposed penalty amount: Not reported
Final penalty amount: Not reported
Paid penalty amount: Not reported

Regulation violated: Not reported
Area of violation: TSD - General Facility Standards
Date violation determined: 2008-04-17 00:00:00.0
Date achieved compliance: 2008-04-17 00:00:00.0
Violation lead agency: State
Enforcement action: Not reported
Enforcement action date: 2008-04-18 00:00:00.0
Enf. disposition status: Not reported
Enf. disp. status date: Not reported
Enforcement lead agency: State
Proposed penalty amount: Not reported
Final penalty amount: Not reported
Paid penalty amount: Not reported

Regulation violated: Not reported
Area of violation: Generators - General
Date violation determined: 2007-09-25 00:00:00.0
Date achieved compliance: 2007-09-25 00:00:00.0
Violation lead agency: State
Enforcement action: WRITTEN INFORMAL
Enforcement action date: 2007-09-25 00:00:00.0
Enf. disposition status: Not reported
Enf. disp. status date: Not reported
Enforcement lead agency: State
Proposed penalty amount: Not reported
Final penalty amount: Not reported
Paid penalty amount: Not reported

Regulation violated: Not reported
Area of violation: TSD - General Facility Standards
Date violation determined: 2006-05-23 00:00:00.0
Date achieved compliance: 2006-05-23 00:00:00.0
Violation lead agency: State
Enforcement action: Not reported
Enforcement action date: 2006-06-09 00:00:00.0
Enf. disposition status: Not reported
Enf. disp. status date: Not reported
Enforcement lead agency: State
Proposed penalty amount: Not reported
Final penalty amount: Not reported
Paid penalty amount: Not reported

Regulation violated: Not reported
Area of violation: TSD - General
Date violation determined: 2005-06-29 00:00:00.0
Date achieved compliance: 2006-04-28 00:00:00.0
Violation lead agency: State
Enforcement action: SINGLE SITE CA/FO
Enforcement action date: 2007-03-13 00:00:00.0
Enf. disposition status: Not reported
Enf. disp. status date: Not reported
Enforcement lead agency: State

LAWRENCE BERKELEY NATIONAL LABORATORY (Continued) **1015757252**

Proposed penalty amount: Not reported
Final penalty amount: 28000
Paid penalty amount: Not reported

Regulation violated: Not reported
Area of violation: TSD - General
Date violation determined: 2005-06-29 00:00:00.0
Date achieved compliance: 2006-04-28 00:00:00.0
Violation lead agency: State
Enforcement action: Not reported
Enforcement action date: 2006-03-10 00:00:00.0
Enf. disposition status: Not reported
Enf. disp. status date: Not reported
Enforcement lead agency: State
Proposed penalty amount: Not reported
Final penalty amount: Not reported
Paid penalty amount: Not reported

Regulation violated: Not reported
Area of violation: TSD - General Facility Standards
Date violation determined: 2004-03-16 00:00:00.0
Date achieved compliance: 2004-03-16 00:00:00.0
Violation lead agency: State
Enforcement action: SINGLE SITE CA/FO
Enforcement action date: 2007-03-13 00:00:00.0
Enf. disposition status: Not reported
Enf. disp. status date: Not reported
Enforcement lead agency: State
Proposed penalty amount: Not reported
Final penalty amount: 28000
Paid penalty amount: Not reported

Regulation violated: Not reported
Area of violation: TSD - General Facility Standards
Date violation determined: 2004-03-16 00:00:00.0
Date achieved compliance: 2004-03-16 00:00:00.0
Violation lead agency: State
Enforcement action: Not reported
Enforcement action date: 2004-03-22 00:00:00.0
Enf. disposition status: Not reported
Enf. disp. status date: Not reported
Enforcement lead agency: State
Proposed penalty amount: Not reported
Final penalty amount: Not reported
Paid penalty amount: Not reported

Regulation violated: Not reported
Area of violation: TSD - General Facility Standards
Date violation determined: 2003-04-22 00:00:00.0
Date achieved compliance: 2003-04-25 00:00:00.0
Violation lead agency: State
Enforcement action: SINGLE SITE CA/FO
Enforcement action date: 2007-03-13 00:00:00.0
Enf. disposition status: Not reported
Enf. disp. status date: Not reported
Enforcement lead agency: State
Proposed penalty amount: Not reported

LAWRENCE BERKELEY NATIONAL LABORATORY (Continued) **1015757252**

Final penalty amount: 28000
Paid penalty amount: Not reported

Regulation violated: Not reported
Area of violation: TSD - General Facility Standards
Date violation determined: 2003-04-22 00:00:00.0
Date achieved compliance: 2003-04-25 00:00:00.0
Violation lead agency: State
Enforcement action: Not reported
Enforcement action date: 2003-04-25 00:00:00.0
Enf. disposition status: Not reported
Enf. disp. status date: Not reported
Enforcement lead agency: State
Proposed penalty amount: Not reported
Final penalty amount: Not reported
Paid penalty amount: Not reported

Regulation violated: Not reported
Area of violation: TSD - General Facility Standards
Date violation determined: 2002-02-28 00:00:00.0
Date achieved compliance: 2002-03-01 00:00:00.0
Violation lead agency: State
Enforcement action: Not reported
Enforcement action date: 2002-03-01 00:00:00.0
Enf. disposition status: Not reported
Enf. disp. status date: Not reported
Enforcement lead agency: State
Proposed penalty amount: Not reported
Final penalty amount: Not reported
Paid penalty amount: Not reported

Regulation violated: F - 262.50-60
Area of violation: Generators - General
Date violation determined: 1998-06-18 00:00:00.0
Date achieved compliance: 1998-06-18 00:00:00.0
Violation lead agency: State
Enforcement action: WRITTEN INFORMAL
Enforcement action date: 1998-06-18 00:00:00.0
Enf. disposition status: Not reported
Enf. disp. status date: Not reported
Enforcement lead agency: State
Proposed penalty amount: Not reported
Final penalty amount: Not reported
Paid penalty amount: Not reported

Regulation violated: F - 270
Area of violation: TSD - General
Date violation determined: 1996-04-02 00:00:00.0
Date achieved compliance: 1996-04-10 00:00:00.0
Violation lead agency: State
Enforcement action: FINAL 3008(A) COMPLIANCE ORDER
Enforcement action date: 1996-05-10 00:00:00.0
Enf. disposition status: Not reported
Enf. disp. status date: Not reported
Enforcement lead agency: State
Proposed penalty amount: Not reported
Final penalty amount: Not reported

LAWRENCE BERKELEY NATIONAL LABORATORY (Continued) **1015757252**

Paid penalty amount: Not reported

Regulation violated: FR - 264.170-177.I
Area of violation: TSD - General
Date violation determined: 1995-10-27 00:00:00.0
Date achieved compliance: 1995-12-11 00:00:00.0
Violation lead agency: State
Enforcement action: WRITTEN INFORMAL
Enforcement action date: 1995-10-30 00:00:00.0
Enf. disposition status: Not reported
Enf. disp. status date: Not reported
Enforcement lead agency: State
Proposed penalty amount: Not reported
Final penalty amount: Not reported
Paid penalty amount: Not reported

Regulation violated: FR - 270
Area of violation: TSD - General
Date violation determined: 1995-08-16 00:00:00.0
Date achieved compliance: 1995-08-16 00:00:00.0
Violation lead agency: State
Enforcement action: WRITTEN INFORMAL
Enforcement action date: 1995-10-30 00:00:00.0
Enf. disposition status: Not reported
Enf. disp. status date: Not reported
Enforcement lead agency: State
Proposed penalty amount: Not reported
Final penalty amount: Not reported
Paid penalty amount: Not reported

Regulation violated: FR - 262.30-34.C
Area of violation: Generators - General
Date violation determined: 1995-08-16 00:00:00.0
Date achieved compliance: 1995-12-11 00:00:00.0
Violation lead agency: State
Enforcement action: WRITTEN INFORMAL
Enforcement action date: 1995-10-30 00:00:00.0
Enf. disposition status: Not reported
Enf. disp. status date: Not reported
Enforcement lead agency: State
Proposed penalty amount: Not reported
Final penalty amount: Not reported
Paid penalty amount: Not reported

Regulation violated: FR - 262.50-60
Area of violation: Generators - General
Date violation determined: 1995-08-16 00:00:00.0
Date achieved compliance: 1995-08-16 00:00:00.0
Violation lead agency: State
Enforcement action: WRITTEN INFORMAL
Enforcement action date: 1995-10-30 00:00:00.0
Enf. disposition status: Not reported
Enf. disp. status date: Not reported
Enforcement lead agency: State
Proposed penalty amount: Not reported
Final penalty amount: Not reported
Paid penalty amount: Not reported

LAWRENCE BERKELEY NATIONAL LABORATORY (Continued) **1015757252**

Regulation violated: FR - 270
Area of violation: TSD - General
Date violation determined: 1993-06-18 00:00:00.0
Date achieved compliance: 1993-08-31 00:00:00.0
Violation lead agency: State
Enforcement action: FINAL CIVIL JUDICIAL ACTION FOR COMPLIANCE AND/OR MONETARY PENALTY
Enforcement action date: 1993-09-28 00:00:00.0
Enf. disposition status: Not reported
Enf. disp. status date: Not reported
Enforcement lead agency: State
Proposed penalty amount: Not reported
Final penalty amount: 18000
Paid penalty amount: 18000

Regulation violated: FR - 270
Area of violation: TSD - General
Date violation determined: 1993-06-18 00:00:00.0
Date achieved compliance: 1993-08-31 00:00:00.0
Violation lead agency: State
Enforcement action: WRITTEN INFORMAL
Enforcement action date: 1993-06-22 00:00:00.0
Enf. disposition status: Not reported
Enf. disp. status date: Not reported
Enforcement lead agency: State
Proposed penalty amount: Not reported
Final penalty amount: Not reported
Paid penalty amount: Not reported

Regulation violated: FR - 264.10-18.B
Area of violation: TSD - General
Date violation determined: 1993-03-15 00:00:00.0
Date achieved compliance: 1993-04-24 00:00:00.0
Violation lead agency: State
Enforcement action: FINAL CIVIL JUDICIAL ACTION FOR COMPLIANCE AND/OR MONETARY PENALTY
Enforcement action date: 1993-09-28 00:00:00.0
Enf. disposition status: Not reported
Enf. disp. status date: Not reported
Enforcement lead agency: State
Proposed penalty amount: Not reported
Final penalty amount: 18000
Paid penalty amount: 18000

Regulation violated: FR - 262.10-12.A
Area of violation: Generators - General
Date violation determined: 1993-03-15 00:00:00.0
Date achieved compliance: 1993-04-11 00:00:00.0
Violation lead agency: State
Enforcement action: FINAL CIVIL JUDICIAL ACTION FOR COMPLIANCE AND/OR MONETARY PENALTY
Enforcement action date: 1993-09-28 00:00:00.0
Enf. disposition status: Not reported
Enf. disp. status date: Not reported
Enforcement lead agency: State
Proposed penalty amount: Not reported
Final penalty amount: 18000
Paid penalty amount: 18000

Regulation violated: FR - 264.70-77.E

LAWRENCE BERKELEY NATIONAL LABORATORY (Continued) **1015757252**

Area of violation: TSD - General
Date violation determined: 1993-03-15 00:00:00.0
Date achieved compliance: 1993-04-11 00:00:00.0
Violation lead agency: State
Enforcement action: FINAL CIVIL JUDICIAL ACTION FOR COMPLIANCE AND/OR MONETARY PENALTY
Enforcement action date: 1993-09-28 00:00:00.0
Enf. disposition status: Not reported
Enf. disp. status date: Not reported
Enforcement lead agency: State
Proposed penalty amount: Not reported
Final penalty amount: 18000
Paid penalty amount: 18000

Regulation violated: FR - 262.30-34.C
Area of violation: Generators - General
Date violation determined: 1993-03-15 00:00:00.0
Date achieved compliance: 1993-04-11 00:00:00.0
Violation lead agency: State
Enforcement action: FINAL CIVIL JUDICIAL ACTION FOR COMPLIANCE AND/OR MONETARY PENALTY
Enforcement action date: 1993-09-28 00:00:00.0
Enf. disposition status: Not reported
Enf. disp. status date: Not reported
Enforcement lead agency: State
Proposed penalty amount: Not reported
Final penalty amount: 18000
Paid penalty amount: 18000

Regulation violated: FR - 270
Area of violation: TSD - General
Date violation determined: 1993-03-15 00:00:00.0
Date achieved compliance: 1993-04-11 00:00:00.0
Violation lead agency: State
Enforcement action: FINAL CIVIL JUDICIAL ACTION FOR COMPLIANCE AND/OR MONETARY PENALTY
Enforcement action date: 1993-09-28 00:00:00.0
Enf. disposition status: Not reported
Enf. disp. status date: Not reported
Enforcement lead agency: State
Proposed penalty amount: Not reported
Final penalty amount: 18000
Paid penalty amount: 18000

Regulation violated: FR - 262.50-60
Area of violation: Generators - General
Date violation determined: 1993-03-15 00:00:00.0
Date achieved compliance: 1993-04-11 00:00:00.0
Violation lead agency: State
Enforcement action: WRITTEN INFORMAL
Enforcement action date: 1993-03-15 00:00:00.0
Enf. disposition status: Not reported
Enf. disp. status date: Not reported
Enforcement lead agency: State
Proposed penalty amount: Not reported
Final penalty amount: Not reported
Paid penalty amount: Not reported

Regulation violated: FR - 262.10-12.A
Area of violation: Generators - General

LAWRENCE BERKELEY NATIONAL LABORATORY (Continued) **1015757252**

Date violation determined: 1993-03-15 00:00:00.0
Date achieved compliance: 1993-04-11 00:00:00.0
Violation lead agency: State
Enforcement action: WRITTEN INFORMAL
Enforcement action date: 1993-03-15 00:00:00.0
Enf. disposition status: Not reported
Enf. disp. status date: Not reported
Enforcement lead agency: State
Proposed penalty amount: Not reported
Final penalty amount: Not reported
Paid penalty amount: Not reported

Regulation violated: FR - 264.70-77.E
Area of violation: TSD - General
Date violation determined: 1993-03-15 00:00:00.0
Date achieved compliance: 1993-04-11 00:00:00.0
Violation lead agency: State
Enforcement action: WRITTEN INFORMAL
Enforcement action date: 1993-03-15 00:00:00.0
Enf. disposition status: Not reported
Enf. disp. status date: Not reported
Enforcement lead agency: State
Proposed penalty amount: Not reported
Final penalty amount: Not reported
Paid penalty amount: Not reported

Regulation violated: FR - 262.20-23.B
Area of violation: Generators - General
Date violation determined: 1993-03-15 00:00:00.0
Date achieved compliance: 1993-04-24 00:00:00.0
Violation lead agency: State
Enforcement action: FINAL CIVIL JUDICIAL ACTION FOR COMPLIANCE AND/OR MONETARY PENALTY
Enforcement action date: 1993-09-28 00:00:00.0
Enf. disposition status: Not reported
Enf. disp. status date: Not reported
Enforcement lead agency: State
Proposed penalty amount: Not reported
Final penalty amount: 18000
Paid penalty amount: 18000

Regulation violated: FR - 262.40-43.D
Area of violation: Generators - General
Date violation determined: 1993-03-15 00:00:00.0
Date achieved compliance: 1993-04-24 00:00:00.0
Violation lead agency: State
Enforcement action: FINAL CIVIL JUDICIAL ACTION FOR COMPLIANCE AND/OR MONETARY PENALTY
Enforcement action date: 1993-09-28 00:00:00.0
Enf. disposition status: Not reported
Enf. disp. status date: Not reported
Enforcement lead agency: State
Proposed penalty amount: Not reported
Final penalty amount: 18000
Paid penalty amount: 18000

Regulation violated: FR - 262.20-23.B
Area of violation: Generators - General
Date violation determined: 1993-03-15 00:00:00.0

LAWRENCE BERKELEY NATIONAL LABORATORY (Continued) **1015757252**

Date achieved compliance: 1993-04-24 00:00:00.0
Violation lead agency: State
Enforcement action: WRITTEN INFORMAL
Enforcement action date: 1993-03-15 00:00:00.0
Enf. disposition status: Not reported
Enf. disp. status date: Not reported
Enforcement lead agency: State
Proposed penalty amount: Not reported
Final penalty amount: Not reported
Paid penalty amount: Not reported

Regulation violated: FR - 262.40-43.D
Area of violation: Generators - General
Date violation determined: 1993-03-15 00:00:00.0
Date achieved compliance: 1993-04-24 00:00:00.0
Violation lead agency: State
Enforcement action: WRITTEN INFORMAL
Enforcement action date: 1993-03-15 00:00:00.0
Enf. disposition status: Not reported
Enf. disp. status date: Not reported
Enforcement lead agency: State
Proposed penalty amount: Not reported
Final penalty amount: Not reported
Paid penalty amount: Not reported

Regulation violated: FR - 270
Area of violation: TSD - General
Date violation determined: 1993-03-15 00:00:00.0
Date achieved compliance: 1993-04-11 00:00:00.0
Violation lead agency: State
Enforcement action: WRITTEN INFORMAL
Enforcement action date: 1993-03-15 00:00:00.0
Enf. disposition status: Not reported
Enf. disp. status date: Not reported
Enforcement lead agency: State
Proposed penalty amount: Not reported
Final penalty amount: Not reported
Paid penalty amount: Not reported

Regulation violated: FR - 262.50-60
Area of violation: Generators - General
Date violation determined: 1993-03-15 00:00:00.0
Date achieved compliance: 1993-04-11 00:00:00.0
Violation lead agency: State
Enforcement action: FINAL CIVIL JUDICIAL ACTION FOR COMPLIANCE AND/OR MONETARY PENALTY
Enforcement action date: 1993-09-28 00:00:00.0
Enf. disposition status: Not reported
Enf. disp. status date: Not reported
Enforcement lead agency: State
Proposed penalty amount: Not reported
Final penalty amount: 18000
Paid penalty amount: 18000

Regulation violated: FR - 262.30-34.C
Area of violation: Generators - General
Date violation determined: 1993-03-15 00:00:00.0
Date achieved compliance: 1993-04-11 00:00:00.0

LAWRENCE BERKELEY NATIONAL LABORATORY (Continued) **1015757252**

Violation lead agency: State
Enforcement action: WRITTEN INFORMAL
Enforcement action date: 1993-03-15 00:00:00.0
Enf. disposition status: Not reported
Enf. disp. status date: Not reported
Enforcement lead agency: State
Proposed penalty amount: Not reported
Final penalty amount: Not reported
Paid penalty amount: Not reported

Regulation violated: FR - 264.10-18.B
Area of violation: TSD - General
Date violation determined: 1993-03-15 00:00:00.0
Date achieved compliance: 1993-04-24 00:00:00.0
Violation lead agency: State
Enforcement action: WRITTEN INFORMAL
Enforcement action date: 1993-03-15 00:00:00.0
Enf. disposition status: Not reported
Enf. disp. status date: Not reported
Enforcement lead agency: State
Proposed penalty amount: Not reported
Final penalty amount: Not reported
Paid penalty amount: Not reported

Regulation violated: FR - 268.7
Area of violation: LDR - General
Date violation determined: 1992-04-07 00:00:00.0
Date achieved compliance: 1993-05-13 00:00:00.0
Violation lead agency: State
Enforcement action: WRITTEN INFORMAL
Enforcement action date: 1992-04-09 00:00:00.0
Enf. disposition status: Not reported
Enf. disp. status date: Not reported
Enforcement lead agency: State
Proposed penalty amount: Not reported
Final penalty amount: Not reported
Paid penalty amount: Not reported

Regulation violated: FR - 262.10-12.A
Area of violation: Generators - General
Date violation determined: 1992-04-07 00:00:00.0
Date achieved compliance: 1992-05-13 00:00:00.0
Violation lead agency: State
Enforcement action: Not reported
Enforcement action date: Not reported
Enf. disposition status: Not reported
Enf. disp. status date: Not reported
Enforcement lead agency: Not reported
Proposed penalty amount: Not reported
Final penalty amount: Not reported
Paid penalty amount: Not reported

Regulation violated: FR - 264.10-18.B
Area of violation: TSD - General
Date violation determined: 1992-04-07 00:00:00.0
Date achieved compliance: 1992-05-13 00:00:00.0
Violation lead agency: State

LAWRENCE BERKELEY NATIONAL LABORATORY (Continued) **1015757252**

Enforcement action: FINAL 3008(A) COMPLIANCE ORDER
Enforcement action date: 1993-09-30 00:00:00.0
Enf. disposition status: Not reported
Enf. disp. status date: Not reported
Enforcement lead agency: State
Proposed penalty amount: Not reported
Final penalty amount: 19616
Paid penalty amount: Not reported

Regulation violated: FR - 262.50-60
Area of violation: Generators - General
Date violation determined: 1992-04-07 00:00:00.0
Date achieved compliance: 1992-05-13 00:00:00.0
Violation lead agency: State
Enforcement action: FINAL CIVIL JUDICIAL ACTION FOR COMPLIANCE AND/OR MONETARY PENALTY
Enforcement action date: 1993-09-30 00:00:00.0
Enf. disposition status: Not reported
Enf. disp. status date: Not reported
Enforcement lead agency: State
Proposed penalty amount: Not reported
Final penalty amount: Not reported
Paid penalty amount: Not reported

Regulation violated: FR - 268.7
Area of violation: LDR - General
Date violation determined: 1992-04-07 00:00:00.0
Date achieved compliance: 1993-05-13 00:00:00.0
Violation lead agency: State
Enforcement action: FINAL CIVIL JUDICIAL ACTION FOR COMPLIANCE AND/OR MONETARY PENALTY
Enforcement action date: 1993-09-30 00:00:00.0
Enf. disposition status: Not reported
Enf. disp. status date: Not reported
Enforcement lead agency: State
Proposed penalty amount: Not reported
Final penalty amount: Not reported
Paid penalty amount: Not reported

Regulation violated: FR - 262.10-12.A
Area of violation: Generators - General
Date violation determined: 1992-04-07 00:00:00.0
Date achieved compliance: 1992-05-13 00:00:00.0
Violation lead agency: State
Enforcement action: WRITTEN INFORMAL
Enforcement action date: 1992-04-09 00:00:00.0
Enf. disposition status: Not reported
Enf. disp. status date: Not reported
Enforcement lead agency: State
Proposed penalty amount: Not reported
Final penalty amount: Not reported
Paid penalty amount: Not reported

Regulation violated: FR - 268.7
Area of violation: LDR - General
Date violation determined: 1992-04-07 00:00:00.0
Date achieved compliance: 1993-05-13 00:00:00.0
Violation lead agency: State
Enforcement action: FINAL 3008(A) COMPLIANCE ORDER

LAWRENCE BERKELEY NATIONAL LABORATORY (Continued) **1015757252**

Enforcement action date: 1993-09-30 00:00:00.0
Enf. disposition status: Not reported
Enf. disp. status date: Not reported
Enforcement lead agency: State
Proposed penalty amount: Not reported
Final penalty amount: 19616
Paid penalty amount: Not reported

Regulation violated: FR - 264.10-18.B
Area of violation: TSD - General
Date violation determined: 1992-04-07 00:00:00.0
Date achieved compliance: 1992-05-13 00:00:00.0
Violation lead agency: State
Enforcement action: FINAL CIVIL JUDICIAL ACTION FOR COMPLIANCE AND/OR MONETARY PENALTY
Enforcement action date: 1993-09-30 00:00:00.0
Enf. disposition status: Not reported
Enf. disp. status date: Not reported
Enforcement lead agency: State
Proposed penalty amount: Not reported
Final penalty amount: Not reported
Paid penalty amount: Not reported

Regulation violated: FR - 262.10-12.A
Area of violation: Generators - General
Date violation determined: 1992-04-07 00:00:00.0
Date achieved compliance: 1992-05-13 00:00:00.0
Violation lead agency: State
Enforcement action: FINAL CIVIL JUDICIAL ACTION FOR COMPLIANCE AND/OR MONETARY PENALTY
Enforcement action date: 1993-09-30 00:00:00.0
Enf. disposition status: Not reported
Enf. disp. status date: Not reported
Enforcement lead agency: State
Proposed penalty amount: Not reported
Final penalty amount: Not reported
Paid penalty amount: Not reported

Regulation violated: FR - 268.7
Area of violation: LDR - General
Date violation determined: 1992-04-07 00:00:00.0
Date achieved compliance: 1993-05-13 00:00:00.0
Violation lead agency: State
Enforcement action: Not reported
Enforcement action date: Not reported
Enf. disposition status: Not reported
Enf. disp. status date: Not reported
Enforcement lead agency: Not reported
Proposed penalty amount: Not reported
Final penalty amount: Not reported
Paid penalty amount: Not reported

Regulation violated: FR - 262.10-12.A
Area of violation: Generators - General
Date violation determined: 1992-04-07 00:00:00.0
Date achieved compliance: 1992-05-13 00:00:00.0
Violation lead agency: State
Enforcement action: FINAL 3008(A) COMPLIANCE ORDER
Enforcement action date: 1993-09-30 00:00:00.0

LAWRENCE BERKELEY NATIONAL LABORATORY (Continued) **1015757252**

Enf. disposition status: Not reported
Enf. disp. status date: Not reported
Enforcement lead agency: State
Proposed penalty amount: Not reported
Final penalty amount: 19616
Paid penalty amount: Not reported

Regulation violated: FR - 262.50-60
Area of violation: Generators - General
Date violation determined: 1992-04-07 00:00:00.0
Date achieved compliance: 1992-05-13 00:00:00.0
Violation lead agency: State
Enforcement action: WRITTEN INFORMAL
Enforcement action date: 1992-04-09 00:00:00.0
Enf. disposition status: Not reported
Enf. disp. status date: Not reported
Enforcement lead agency: State
Proposed penalty amount: Not reported
Final penalty amount: Not reported
Paid penalty amount: Not reported

Regulation violated: FR - 262.50-60
Area of violation: Generators - General
Date violation determined: 1992-04-07 00:00:00.0
Date achieved compliance: 1992-05-13 00:00:00.0
Violation lead agency: State
Enforcement action: FINAL 3008(A) COMPLIANCE ORDER
Enforcement action date: 1993-09-30 00:00:00.0
Enf. disposition status: Not reported
Enf. disp. status date: Not reported
Enforcement lead agency: State
Proposed penalty amount: Not reported
Final penalty amount: 19616
Paid penalty amount: Not reported

Regulation violated: FR - 262.50-60
Area of violation: Generators - General
Date violation determined: 1992-04-07 00:00:00.0
Date achieved compliance: 1992-05-13 00:00:00.0
Violation lead agency: State
Enforcement action: Not reported
Enforcement action date: Not reported
Enf. disposition status: Not reported
Enf. disp. status date: Not reported
Enforcement lead agency: Not reported
Proposed penalty amount: Not reported
Final penalty amount: Not reported
Paid penalty amount: Not reported

Regulation violated: FR - 270
Area of violation: TSD - General
Date violation determined: 1990-11-29 00:00:00.0
Date achieved compliance: 1991-08-26 00:00:00.0
Violation lead agency: State
Enforcement action: Not reported
Enforcement action date: Not reported
Enf. disposition status: Not reported

LAWRENCE BERKELEY NATIONAL LABORATORY (Continued) **1015757252**

Enf. disp. status date: Not reported
Enforcement lead agency: Not reported
Proposed penalty amount: Not reported
Final penalty amount: Not reported
Paid penalty amount: Not reported

Regulation violated: FR - 264.110-120.G
Area of violation: TSD - Closure/Post-Closure
Date violation determined: 1990-11-29 00:00:00.0
Date achieved compliance: 1991-08-26 00:00:00.0
Violation lead agency: State
Enforcement action: FINAL CIVIL JUDICIAL ACTION FOR COMPLIANCE AND/OR MONETARY PENALTY
Enforcement action date: 1993-09-30 00:00:00.0
Enf. disposition status: Not reported
Enf. disp. status date: Not reported
Enforcement lead agency: State
Proposed penalty amount: Not reported
Final penalty amount: Not reported
Paid penalty amount: Not reported

Regulation violated: FR - 264.110-120.G
Area of violation: TSD - Closure/Post-Closure
Date violation determined: 1990-11-29 00:00:00.0
Date achieved compliance: 1991-08-26 00:00:00.0
Violation lead agency: State
Enforcement action: WRITTEN INFORMAL
Enforcement action date: 1991-03-21 00:00:00.0
Enf. disposition status: Not reported
Enf. disp. status date: Not reported
Enforcement lead agency: State
Proposed penalty amount: Not reported
Final penalty amount: Not reported
Paid penalty amount: Not reported

Regulation violated: FR - 264.70-77.E
Area of violation: TSD - General
Date violation determined: 1990-11-29 00:00:00.0
Date achieved compliance: 1991-08-26 00:00:00.0
Violation lead agency: State
Enforcement action: Not reported
Enforcement action date: Not reported
Enf. disposition status: Not reported
Enf. disp. status date: Not reported
Enforcement lead agency: Not reported
Proposed penalty amount: Not reported
Final penalty amount: Not reported
Paid penalty amount: Not reported

Regulation violated: FR - 264.110-120.G
Area of violation: TSD - Closure/Post-Closure
Date violation determined: 1990-11-29 00:00:00.0
Date achieved compliance: 1991-08-26 00:00:00.0
Violation lead agency: State
Enforcement action: FINAL 3008(A) COMPLIANCE ORDER
Enforcement action date: 1993-09-30 00:00:00.0
Enf. disposition status: Not reported
Enf. disp. status date: Not reported

LAWRENCE BERKELEY NATIONAL LABORATORY (Continued) **1015757252**

Enforcement lead agency: State
Proposed penalty amount: Not reported
Final penalty amount: 19616
Paid penalty amount: Not reported

Regulation violated: FR - 270
Area of violation: TSD - General
Date violation determined: 1990-11-29 00:00:00.0
Date achieved compliance: 1991-08-26 00:00:00.0
Violation lead agency: State
Enforcement action: FINAL CIVIL JUDICIAL ACTION FOR COMPLIANCE AND/OR MONETARY PENALTY
Enforcement action date: 1993-09-30 00:00:00.0
Enf. disposition status: Not reported
Enf. disp. status date: Not reported
Enforcement lead agency: State
Proposed penalty amount: Not reported
Final penalty amount: Not reported
Paid penalty amount: Not reported

Regulation violated: FR - 264.70-77.E
Area of violation: TSD - General
Date violation determined: 1990-11-29 00:00:00.0
Date achieved compliance: 1991-08-26 00:00:00.0
Violation lead agency: State
Enforcement action: FINAL CIVIL JUDICIAL ACTION FOR COMPLIANCE AND/OR MONETARY PENALTY
Enforcement action date: 1993-09-30 00:00:00.0
Enf. disposition status: Not reported
Enf. disp. status date: Not reported
Enforcement lead agency: State
Proposed penalty amount: Not reported
Final penalty amount: Not reported
Paid penalty amount: Not reported

Regulation violated: FR - 264.110-120.G
Area of violation: TSD - Closure/Post-Closure
Date violation determined: 1990-11-29 00:00:00.0
Date achieved compliance: 1991-08-26 00:00:00.0
Violation lead agency: State
Enforcement action: Not reported
Enforcement action date: Not reported
Enf. disposition status: Not reported
Enf. disp. status date: Not reported
Enforcement lead agency: Not reported
Proposed penalty amount: Not reported
Final penalty amount: Not reported
Paid penalty amount: Not reported

Regulation violated: FR - 264.70-77.E
Area of violation: TSD - General
Date violation determined: 1990-11-29 00:00:00.0
Date achieved compliance: 1991-08-26 00:00:00.0
Violation lead agency: State
Enforcement action: FINAL 3008(A) COMPLIANCE ORDER
Enforcement action date: 1993-09-30 00:00:00.0
Enf. disposition status: Not reported
Enf. disp. status date: Not reported
Enforcement lead agency: State

LAWRENCE BERKELEY NATIONAL LABORATORY (Continued) **1015757252**

Proposed penalty amount: Not reported
Final penalty amount: 19616
Paid penalty amount: Not reported

Regulation violated: FR - 270
Area of violation: TSD - General
Date violation determined: 1990-11-29 00:00:00.0
Date achieved compliance: 1991-08-26 00:00:00.0
Violation lead agency: State
Enforcement action: WRITTEN INFORMAL
Enforcement action date: 1991-03-21 00:00:00.0
Enf. disposition status: Not reported
Enf. disp. status date: Not reported
Enforcement lead agency: State
Proposed penalty amount: Not reported
Final penalty amount: Not reported
Paid penalty amount: Not reported

Regulation violated: FR - 264.70-77.E
Area of violation: TSD - General
Date violation determined: 1990-11-29 00:00:00.0
Date achieved compliance: 1991-08-26 00:00:00.0
Violation lead agency: State
Enforcement action: WRITTEN INFORMAL
Enforcement action date: 1991-03-21 00:00:00.0
Enf. disposition status: Not reported
Enf. disp. status date: Not reported
Enforcement lead agency: State
Proposed penalty amount: Not reported
Final penalty amount: Not reported
Paid penalty amount: Not reported

Regulation violated: FR - 270
Area of violation: TSD - General
Date violation determined: 1990-11-29 00:00:00.0
Date achieved compliance: 1991-08-26 00:00:00.0
Violation lead agency: State
Enforcement action: FINAL 3008(A) COMPLIANCE ORDER
Enforcement action date: 1993-09-30 00:00:00.0
Enf. disposition status: Not reported
Enf. disp. status date: Not reported
Enforcement lead agency: State
Proposed penalty amount: Not reported
Final penalty amount: 19616
Paid penalty amount: Not reported

Regulation violated: FR - 264.70-77.E
Area of violation: TSD - General
Date violation determined: 1990-01-24 00:00:00.0
Date achieved compliance: 1990-05-15 00:00:00.0
Violation lead agency: State
Enforcement action: WRITTEN INFORMAL
Enforcement action date: 1990-04-16 00:00:00.0
Enf. disposition status: Not reported
Enf. disp. status date: Not reported
Enforcement lead agency: State
Proposed penalty amount: Not reported

LAWRENCE BERKELEY NATIONAL LABORATORY (Continued) **1015757252**

Final penalty amount: Not reported
Paid penalty amount: Not reported

Regulation violated: FR - 268.7
Area of violation: LDR - General
Date violation determined: 1990-01-24 00:00:00.0
Date achieved compliance: 1990-05-15 00:00:00.0
Violation lead agency: State
Enforcement action: WRITTEN INFORMAL
Enforcement action date: 1990-04-16 00:00:00.0
Enf. disposition status: Not reported
Enf. disp. status date: Not reported
Enforcement lead agency: State
Proposed penalty amount: Not reported
Final penalty amount: Not reported
Paid penalty amount: Not reported

Regulation violated: FR - 268 ALL
Area of violation: LDR - General
Date violation determined: 1990-01-24 00:00:00.0
Date achieved compliance: 1990-05-15 00:00:00.0
Violation lead agency: State
Enforcement action: WRITTEN INFORMAL
Enforcement action date: 1990-04-16 00:00:00.0
Enf. disposition status: Not reported
Enf. disp. status date: Not reported
Enforcement lead agency: State
Proposed penalty amount: Not reported
Final penalty amount: Not reported
Paid penalty amount: Not reported

Regulation violated: FR - 270
Area of violation: TSD - General
Date violation determined: 1990-01-24 00:00:00.0
Date achieved compliance: 1990-05-15 00:00:00.0
Violation lead agency: State
Enforcement action: WRITTEN INFORMAL
Enforcement action date: 1990-04-16 00:00:00.0
Enf. disposition status: Not reported
Enf. disp. status date: Not reported
Enforcement lead agency: State
Proposed penalty amount: Not reported
Final penalty amount: Not reported
Paid penalty amount: Not reported

Regulation violated: FR - 270
Area of violation: TSD - General
Date violation determined: 1988-08-05 00:00:00.0
Date achieved compliance: 1988-12-19 00:00:00.0
Violation lead agency: EPA
Enforcement action: Not reported
Enforcement action date: Not reported
Enf. disposition status: Not reported
Enf. disp. status date: Not reported
Enforcement lead agency: Not reported
Proposed penalty amount: Not reported
Final penalty amount: Not reported

LAWRENCE BERKELEY NATIONAL LABORATORY (Continued) **1015757252**

Paid penalty amount: Not reported

Regulation violated: FR - 270
Area of violation: TSD - General
Date violation determined: 1988-08-05 00:00:00.0
Date achieved compliance: 1988-12-19 00:00:00.0
Violation lead agency: EPA
Enforcement action: WRITTEN INFORMAL
Enforcement action date: 1988-11-23 00:00:00.0
Enf. disposition status: Not reported
Enf. disp. status date: Not reported
Enforcement lead agency: EPA
Proposed penalty amount: Not reported
Final penalty amount: Not reported
Paid penalty amount: Not reported

Regulation violated: FR - 270
Area of violation: TSD - General
Date violation determined: 1988-08-05 00:00:00.0
Date achieved compliance: 1988-12-19 00:00:00.0
Violation lead agency: EPA
Enforcement action: WRITTEN INFORMAL
Enforcement action date: 1988-12-14 00:00:00.0
Enf. disposition status: Not reported
Enf. disp. status date: Not reported
Enforcement lead agency: EPA
Proposed penalty amount: Not reported
Final penalty amount: Not reported
Paid penalty amount: Not reported

Regulation violated: FR - 268 ALL
Area of violation: LDR - General
Date violation determined: 1987-03-12 00:00:00.0
Date achieved compliance: 1988-08-05 00:00:00.0
Violation lead agency: EPA
Enforcement action: Not reported
Enforcement action date: Not reported
Enf. disposition status: Not reported
Enf. disp. status date: Not reported
Enforcement lead agency: Not reported
Proposed penalty amount: Not reported
Final penalty amount: Not reported
Paid penalty amount: Not reported

Regulation violated: FR - 270
Area of violation: TSD - General
Date violation determined: 1987-03-12 00:00:00.0
Date achieved compliance: 1988-08-05 00:00:00.0
Violation lead agency: EPA
Enforcement action: Not reported
Enforcement action date: Not reported
Enf. disposition status: Not reported
Enf. disp. status date: Not reported
Enforcement lead agency: Not reported
Proposed penalty amount: Not reported
Final penalty amount: Not reported
Paid penalty amount: Not reported

LAWRENCE BERKELEY NATIONAL LABORATORY (Continued) **1015757252**

Regulation violated: FR - 268.7
Area of violation: LDR - General
Date violation determined: 1987-03-12 00:00:00.0
Date achieved compliance: 1988-08-05 00:00:00.0
Violation lead agency: EPA
Enforcement action: Not reported
Enforcement action date: Not reported
Enf. disposition status: Not reported
Enf. disp. status date: Not reported
Enforcement lead agency: Not reported
Proposed penalty amount: Not reported
Final penalty amount: Not reported
Paid penalty amount: Not reported

Evaluation Action Summary:

Evaluation date: 2019-11-04 00:00:00.0
Evaluation: COMPLIANCE EVALUATION INSPECTION ON-SITE
Area of violation: Generators - Pre-transport
Date achieved compliance: 2019-11-20 00:00:00.0
Evaluation lead agency: State

Evaluation date: 2019-11-04 00:00:00.0
Evaluation: COMPLIANCE EVALUATION INSPECTION ON-SITE
Area of violation: Generators - Pre-transport
Date achieved compliance: 2019-11-08 00:00:00.0
Evaluation lead agency: State

Evaluation date: 2019-09-24 00:00:00.0
Evaluation: COMPLIANCE EVALUATION INSPECTION ON-SITE
Area of violation: Not reported
Date achieved compliance: Not reported
Evaluation lead agency: EPA

Evaluation date: 2018-07-11 00:00:00.0
Evaluation: COMPLIANCE EVALUATION INSPECTION ON-SITE
Area of violation: Generators - Pre-transport
Date achieved compliance: 2018-07-25 00:00:00.0
Evaluation lead agency: State

Evaluation date: 2018-07-11 00:00:00.0
Evaluation: COMPLIANCE EVALUATION INSPECTION ON-SITE
Area of violation: Generators - Pre-transport
Date achieved compliance: 2018-08-20 00:00:00.0
Evaluation lead agency: State

Evaluation date: 2018-07-11 00:00:00.0
Evaluation: COMPLIANCE EVALUATION INSPECTION ON-SITE
Area of violation: Generators - General
Date achieved compliance: Not reported
Evaluation lead agency: State

Evaluation date: 2018-07-11 00:00:00.0
Evaluation: COMPLIANCE EVALUATION INSPECTION ON-SITE
Area of violation: Generators - Pre-transport
Date achieved compliance: 2018-08-09 00:00:00.0
Evaluation lead agency: State

LAWRENCE BERKELEY NATIONAL LABORATORY (Continued) **1015757252**

Evaluation date: 2018-06-04 00:00:00.0
Evaluation: COMPLIANCE EVALUATION INSPECTION ON-SITE
Area of violation: Not reported
Date achieved compliance: Not reported
Evaluation lead agency: EPA

Evaluation date: 2017-09-12 00:00:00.0
Evaluation: COMPLIANCE EVALUATION INSPECTION ON-SITE
Area of violation: TSD - General Facility Standards
Date achieved compliance: 2017-10-12 00:00:00.0
Evaluation lead agency: EPA

Evaluation date: 2017-09-12 00:00:00.0
Evaluation: COMPLIANCE EVALUATION INSPECTION ON-SITE
Area of violation: TSD - Manifest/Records/Reporting
Date achieved compliance: 2017-10-12 00:00:00.0
Evaluation lead agency: EPA

Evaluation date: 2017-06-07 00:00:00.0
Evaluation: COMPLIANCE EVALUATION INSPECTION ON-SITE
Area of violation: Generators - Pre-transport
Date achieved compliance: 2017-07-17 00:00:00.0
Evaluation lead agency: State

Evaluation date: 2016-06-15 00:00:00.0
Evaluation: COMPLIANCE EVALUATION INSPECTION ON-SITE
Area of violation: TSD IS-Container Use and Management
Date achieved compliance: 2016-06-22 00:00:00.0
Evaluation lead agency: EPA

Evaluation date: 2016-06-06 00:00:00.0
Evaluation: COMPLIANCE EVALUATION INSPECTION ON-SITE
Area of violation: Generators - Pre-transport
Date achieved compliance: 2016-06-08 00:00:00.0
Evaluation lead agency: State

Evaluation date: 2016-06-06 00:00:00.0
Evaluation: COMPLIANCE EVALUATION INSPECTION ON-SITE
Area of violation: Generators - General
Date achieved compliance: 2016-06-08 00:00:00.0
Evaluation lead agency: State

Evaluation date: 2015-06-08 00:00:00.0
Evaluation: COMPLIANCE EVALUATION INSPECTION ON-SITE
Area of violation: Not reported
Date achieved compliance: Not reported
Evaluation lead agency: State

Evaluation date: 2015-02-27 00:00:00.0
Evaluation: FACILITY SELF DISCLOSURE
Area of violation: Generators - General
Date achieved compliance: 2015-02-27 00:00:00.0
Evaluation lead agency: State

Evaluation date: 2014-08-01 00:00:00.0
Evaluation: COMPLIANCE EVALUATION INSPECTION ON-SITE
Area of violation: Not reported

LAWRENCE BERKELEY NATIONAL LABORATORY (Continued) **1015757252**

Date achieved compliance: Not reported
Evaluation lead agency: State

Evaluation date: 2014-07-31 00:00:00.0
Evaluation: COMPLIANCE EVALUATION INSPECTION ON-SITE
Area of violation: Not reported
Date achieved compliance: Not reported
Evaluation lead agency: EPA

Evaluation date: 2014-06-19 00:00:00.0
Evaluation: COMPLIANCE EVALUATION INSPECTION ON-SITE
Area of violation: Generators - Pre-transport
Date achieved compliance: 2014-07-17 00:00:00.0
Evaluation lead agency: State

Evaluation date: 2014-06-19 00:00:00.0
Evaluation: COMPLIANCE EVALUATION INSPECTION ON-SITE
Area of violation: Generators - General
Date achieved compliance: 2014-07-17 00:00:00.0
Evaluation lead agency: State

Evaluation date: 2014-06-18 00:00:00.0
Evaluation: COMPLIANCE EVALUATION INSPECTION ON-SITE
Area of violation: Not reported
Date achieved compliance: Not reported
Evaluation lead agency: State

Evaluation date: 2014-06-17 00:00:00.0
Evaluation: COMPLIANCE EVALUATION INSPECTION ON-SITE
Area of violation: Not reported
Date achieved compliance: Not reported
Evaluation lead agency: State

Evaluation date: 2013-04-30 00:00:00.0
Evaluation: COMPLIANCE EVALUATION INSPECTION ON-SITE
Area of violation: TSD - Preparedness and Prevention
Date achieved compliance: 2013-07-11 00:00:00.0
Evaluation lead agency: EPA

Evaluation date: 2012-09-14 00:00:00.0
Evaluation: COMPLIANCE EVALUATION INSPECTION ON-SITE
Area of violation: Not reported
Date achieved compliance: Not reported
Evaluation lead agency: EPA

Evaluation date: 2012-06-21 00:00:00.0
Evaluation: COMPLIANCE EVALUATION INSPECTION ON-SITE
Area of violation: Not reported
Date achieved compliance: Not reported
Evaluation lead agency: State

Evaluation date: 2011-09-27 00:00:00.0
Evaluation: COMPLIANCE EVALUATION INSPECTION ON-SITE
Area of violation: Not reported
Date achieved compliance: Not reported
Evaluation lead agency: EPA

LAWRENCE BERKELEY NATIONAL LABORATORY (Continued) **1015757252**

Evaluation date: 2011-07-12 00:00:00.0
Evaluation: FACILITY SELF DISCLOSURE
Area of violation: Not reported
Date achieved compliance: Not reported
Evaluation lead agency: State

Evaluation date: 2010-06-24 00:00:00.0
Evaluation: COMPLIANCE EVALUATION INSPECTION ON-SITE
Area of violation: Generators - General
Date achieved compliance: 2010-07-23 00:00:00.0
Evaluation lead agency: State

Evaluation date: 2010-06-24 00:00:00.0
Evaluation: COMPLIANCE EVALUATION INSPECTION ON-SITE
Area of violation: Not reported
Date achieved compliance: Not reported
Evaluation lead agency: State

Evaluation date: 2010-06-23 00:00:00.0
Evaluation: COMPLIANCE EVALUATION INSPECTION ON-SITE
Area of violation: Universal Waste - Large Quantity Handlers
Date achieved compliance: 2010-06-24 00:00:00.0
Evaluation lead agency: EPA

Evaluation date: 2009-05-26 00:00:00.0
Evaluation: COMPLIANCE EVALUATION INSPECTION ON-SITE
Area of violation: Generators - General
Date achieved compliance: 2009-05-26 00:00:00.0
Evaluation lead agency: State

Evaluation date: 2009-05-26 00:00:00.0
Evaluation: COMPLIANCE EVALUATION INSPECTION ON-SITE
Area of violation: Not reported
Date achieved compliance: Not reported
Evaluation lead agency: State

Evaluation date: 2009-05-26 00:00:00.0
Evaluation: COMPLIANCE EVALUATION INSPECTION ON-SITE
Area of violation: TSD - Container Use and Management
Date achieved compliance: 2009-05-27 00:00:00.0
Evaluation lead agency: EPA

Evaluation date: 2008-04-17 00:00:00.0
Evaluation: COMPLIANCE EVALUATION INSPECTION ON-SITE
Area of violation: TSD - General Facility Standards
Date achieved compliance: 2008-04-17 00:00:00.0
Evaluation lead agency: State

Evaluation date: 2007-09-25 00:00:00.0
Evaluation: COMPLIANCE EVALUATION INSPECTION ON-SITE
Area of violation: Generators - General
Date achieved compliance: 2007-09-25 00:00:00.0
Evaluation lead agency: State

Evaluation date: 2007-09-25 00:00:00.0
Evaluation: COMPLIANCE EVALUATION INSPECTION ON-SITE
Area of violation: Not reported

LAWRENCE BERKELEY NATIONAL LABORATORY (Continued) **1015757252**

Date achieved compliance: Not reported
Evaluation lead agency: State

Evaluation date: 2007-09-21 00:00:00.0
Evaluation: COMPLIANCE EVALUATION INSPECTION ON-SITE
Area of violation: Not reported
Date achieved compliance: Not reported
Evaluation lead agency: State

Evaluation date: 2006-05-23 00:00:00.0
Evaluation: COMPLIANCE EVALUATION INSPECTION ON-SITE
Area of violation: TSD - General Facility Standards
Date achieved compliance: 2006-05-23 00:00:00.0
Evaluation lead agency: State

Evaluation date: 2005-08-04 00:00:00.0
Evaluation: COMPLIANCE EVALUATION INSPECTION ON-SITE
Area of violation: Not reported
Date achieved compliance: Not reported
Evaluation lead agency: State Contractor/Grantee

Evaluation date: 2005-06-29 00:00:00.0
Evaluation: COMPLIANCE EVALUATION INSPECTION ON-SITE
Area of violation: TSD - General
Date achieved compliance: 2006-04-28 00:00:00.0
Evaluation lead agency: State

Evaluation date: 2004-03-16 00:00:00.0
Evaluation: COMPLIANCE EVALUATION INSPECTION ON-SITE
Area of violation: TSD - General Facility Standards
Date achieved compliance: 2004-03-16 00:00:00.0
Evaluation lead agency: State

Evaluation date: 2003-04-22 00:00:00.0
Evaluation: COMPLIANCE EVALUATION INSPECTION ON-SITE
Area of violation: TSD - General Facility Standards
Date achieved compliance: 2003-04-25 00:00:00.0
Evaluation lead agency: State

Evaluation date: 2002-02-28 00:00:00.0
Evaluation: COMPLIANCE EVALUATION INSPECTION ON-SITE
Area of violation: TSD - General Facility Standards
Date achieved compliance: 2002-03-01 00:00:00.0
Evaluation lead agency: State

Evaluation date: 2001-01-17 00:00:00.0
Evaluation: COMPLIANCE EVALUATION INSPECTION ON-SITE
Area of violation: Not reported
Date achieved compliance: Not reported
Evaluation lead agency: State

Evaluation date: 2000-05-24 00:00:00.0
Evaluation: COMPLIANCE EVALUATION INSPECTION ON-SITE
Area of violation: Not reported
Date achieved compliance: Not reported
Evaluation lead agency: State

LAWRENCE BERKELEY NATIONAL LABORATORY (Continued) **1015757252**

Evaluation date: 1998-06-18 00:00:00.0
Evaluation: COMPLIANCE EVALUATION INSPECTION ON-SITE
Area of violation: Generators - General
Date achieved compliance: 1998-06-18 00:00:00.0
Evaluation lead agency: State

Evaluation date: 1996-03-14 00:00:00.0
Evaluation: COMPLIANCE EVALUATION INSPECTION ON-SITE
Area of violation: TSD - General
Date achieved compliance: 1996-04-10 00:00:00.0
Evaluation lead agency: State

Evaluation date: 1995-08-16 00:00:00.0
Evaluation: COMPLIANCE EVALUATION INSPECTION ON-SITE
Area of violation: Generators - General
Date achieved compliance: 1995-08-16 00:00:00.0
Evaluation lead agency: State

Evaluation date: 1995-08-16 00:00:00.0
Evaluation: COMPLIANCE EVALUATION INSPECTION ON-SITE
Area of violation: Generators - General
Date achieved compliance: 1995-12-11 00:00:00.0
Evaluation lead agency: State

Evaluation date: 1995-08-16 00:00:00.0
Evaluation: COMPLIANCE EVALUATION INSPECTION ON-SITE
Area of violation: TSD - General
Date achieved compliance: 1995-08-16 00:00:00.0
Evaluation lead agency: State

Evaluation date: 1995-08-16 00:00:00.0
Evaluation: COMPLIANCE EVALUATION INSPECTION ON-SITE
Area of violation: TSD - General
Date achieved compliance: 1995-12-11 00:00:00.0
Evaluation lead agency: State

Evaluation date: 1995-02-22 00:00:00.0
Evaluation: COMPLIANCE EVALUATION INSPECTION ON-SITE
Area of violation: Not reported
Date achieved compliance: Not reported
Evaluation lead agency: State

Evaluation date: 1993-11-02 00:00:00.0
Evaluation: COMPLIANCE EVALUATION INSPECTION ON-SITE
Area of violation: Not reported
Date achieved compliance: Not reported
Evaluation lead agency: State

Evaluation date: 1993-03-11 00:00:00.0
Evaluation: COMPLIANCE EVALUATION INSPECTION ON-SITE
Area of violation: Generators - General
Date achieved compliance: 1993-04-24 00:00:00.0
Evaluation lead agency: State

Evaluation date: 1993-03-11 00:00:00.0
Evaluation: COMPLIANCE EVALUATION INSPECTION ON-SITE
Area of violation: TSD - General

LAWRENCE BERKELEY NATIONAL LABORATORY (Continued) **1015757252**

Date achieved compliance: 1993-08-31 00:00:00.0
Evaluation lead agency: State

Evaluation date: 1993-03-11 00:00:00.0
Evaluation: COMPLIANCE EVALUATION INSPECTION ON-SITE
Area of violation: TSD - General
Date achieved compliance: 1993-04-11 00:00:00.0
Evaluation lead agency: State

Evaluation date: 1993-03-11 00:00:00.0
Evaluation: COMPLIANCE EVALUATION INSPECTION ON-SITE
Area of violation: Not reported
Date achieved compliance: Not reported
Evaluation lead agency: State

Evaluation date: 1993-03-11 00:00:00.0
Evaluation: COMPLIANCE EVALUATION INSPECTION ON-SITE
Area of violation: Generators - General
Date achieved compliance: 1993-04-11 00:00:00.0
Evaluation lead agency: State

Evaluation date: 1993-03-11 00:00:00.0
Evaluation: COMPLIANCE EVALUATION INSPECTION ON-SITE
Area of violation: TSD - General
Date achieved compliance: 1993-04-24 00:00:00.0
Evaluation lead agency: State

Evaluation date: 1992-02-28 00:00:00.0
Evaluation: COMPLIANCE EVALUATION INSPECTION ON-SITE
Area of violation: LDR - General
Date achieved compliance: 1993-05-13 00:00:00.0
Evaluation lead agency: State

Evaluation date: 1992-02-28 00:00:00.0
Evaluation: COMPLIANCE EVALUATION INSPECTION ON-SITE
Area of violation: TSD - General
Date achieved compliance: 1992-05-13 00:00:00.0
Evaluation lead agency: State

Evaluation date: 1992-02-28 00:00:00.0
Evaluation: COMPLIANCE EVALUATION INSPECTION ON-SITE
Area of violation: Generators - General
Date achieved compliance: 1992-05-13 00:00:00.0
Evaluation lead agency: State

Evaluation date: 1991-08-26 00:00:00.0
Evaluation: COMPLIANCE SCHEDULE EVALUATION
Area of violation: Not reported
Date achieved compliance: Not reported
Evaluation lead agency: State

Evaluation date: 1990-11-29 00:00:00.0
Evaluation: COMPLIANCE EVALUATION INSPECTION ON-SITE
Area of violation: TSD - General
Date achieved compliance: 1991-08-26 00:00:00.0
Evaluation lead agency: State

LAWRENCE BERKELEY NATIONAL LABORATORY (Continued) **1015757252**

Evaluation date: 1990-11-29 00:00:00.0
Evaluation: COMPLIANCE EVALUATION INSPECTION ON-SITE
Area of violation: TSD - Closure/Post-Closure
Date achieved compliance: 1991-08-26 00:00:00.0
Evaluation lead agency: State

Evaluation date: 1990-01-24 00:00:00.0
Evaluation: COMPLIANCE EVALUATION INSPECTION ON-SITE
Area of violation: TSD - General
Date achieved compliance: 1990-05-15 00:00:00.0
Evaluation lead agency: State

Evaluation date: 1990-01-24 00:00:00.0
Evaluation: COMPLIANCE EVALUATION INSPECTION ON-SITE
Area of violation: LDR - General
Date achieved compliance: 1990-05-15 00:00:00.0
Evaluation lead agency: State

Evaluation date: 1988-08-05 00:00:00.0
Evaluation: COMPLIANCE EVALUATION INSPECTION ON-SITE
Area of violation: TSD - General
Date achieved compliance: 1988-12-19 00:00:00.0
Evaluation lead agency: EPA

Evaluation date: 1987-03-12 00:00:00.0
Evaluation: COMPLIANCE EVALUATION INSPECTION ON-SITE
Area of violation: LDR - General
Date achieved compliance: 1988-08-05 00:00:00.0
Evaluation lead agency: EPA

Evaluation date: 1987-03-12 00:00:00.0
Evaluation: COMPLIANCE EVALUATION INSPECTION ON-SITE
Area of violation: TSD - General
Date achieved compliance: 1988-08-05 00:00:00.0
Evaluation lead agency: EPA

2020 COR ACTION:
EPA ID: CA4890008986
Region: 9
Action: Remedy Construction

W88 **LAWRENCE BERKELEY LABORATORY DOE** **LUST** **S103619395**
NNE **1 CYCLOTRON RD** **CPS-SLIC** **N/A**
1/2-1 **BERKELEY, CA 94704** **CERS HAZ WASTE**
0.649 mi. **HIST UST**
3428 ft. **Site 3 of 4 in cluster W** **CERS TANKS**
CHMIRS
Relative: **EMI**
Higher **ICE**
Actual: **HWP**
604 ft. **WDS**
CERS

LUST REG 2:
Region: 2
Facility Id: 01-1519
Facility Status: Remedial action (cleanup) Underway
Case Number: 01-1519

LAWRENCE BERKELEY LABORATORY DOE (Continued) **S103619395**

How Discovered: Tank Closure
Leak Cause: Structure Failure
Leak Source: Tank
Date Leak Confirmed: 2/19/1991
Oversight Program: LUST
Prelim. Site Assesment Wokplan Submitted: Not reported
Preliminary Site Assesment Began: Not reported
Pollution Characterization Began: Not reported
Pollution Remediation Plan Submitted: Not reported
Date Remediation Action Underway: 1/2/1965
Date Post Remedial Action Monitoring Began: Not reported

Region: 2
Facility Id: 01-1521
Facility Status: Remedial action (cleanup) Underway
Case Number: 01-1521
How Discovered: Tank Closure
Leak Cause: Structure Failure
Leak Source: Tank
Date Leak Confirmed: 6/23/1989
Oversight Program: LUST
Prelim. Site Assesment Wokplan Submitted: Not reported
Preliminary Site Assesment Began: Not reported
Pollution Characterization Began: Not reported
Pollution Remediation Plan Submitted: Not reported
Date Remediation Action Underway: 1/2/1965
Date Post Remedial Action Monitoring Began: Not reported

SLIC REG 2:
Region: 2
Facility ID: 01S0077
Facility Status: Remedial action (cleanup) Underway
Date Closed: Not reported
Local Case #: Not reported
How Discovered: Tank Closure
Leak Cause: UNK
Leak Source: UNK
Date Confirmed: Not reported
Date Prelim Site Assmnt Workplan Submitted: Not reported
Date Preliminary Site Assessment Began: Not reported
Date Pollution Characterization Began: Not reported
Date Remediation Plan Submitted: Not reported
Date Remedial Action Underway: 1/1/1985
Date Post Remedial Action Monitoring Began: Not reported

CPS-SLIC:
Name: LBL BUILDING 74
Address: 1 CYCLOTRON RD
City,State,Zip: BERKELEY, CA 94720
Region: STATE
Facility Status: **Open - Remediation**
Status Date: 06/08/2010
Global Id: T0600101403
Lead Agency: SAN FRANCISCO BAY RWQCB (REGION 2)
Lead Agency Case Number: TT01-1519
Latitude: 37.8739

LAWRENCE BERKELEY LABORATORY DOE (Continued) **S103619395**

Longitude:	-122.2508
Case Type:	Cleanup Program Site
Case Worker:	KDK
Local Agency:	BERKELEY, CITY OF
RB Case Number:	01-1519
File Location:	Not reported
Potential Media Affected:	Soil
Potential Contaminants of Concern:	Waste Oil / Motor / Hydraulic / Lubricating
Site History:	Not reported

Click here to access the California GeoTracker records for this facility:

Name:	LBL BUILDING 76
Address:	1 CYCLOTRON RD
City,State,Zip:	BERKELEY, CA 94720
Region:	STATE
Facility Status:	**Completed - Case Closed**
Status Date:	01/01/2010
Global Id:	T0600101404
Lead Agency:	SAN FRANCISCO BAY RWQCB (REGION 2)
Lead Agency Case Number:	010520
Latitude:	37.8739
Longitude:	-122.2508
Case Type:	Cleanup Program Site
Case Worker:	KDK
Local Agency:	BERKELEY, CITY OF
RB Case Number:	01-1520
File Location:	Not reported
Potential Media Affected:	Soil
Potential Contaminants of Concern:	Diesel
Site History:	Not reported

Click here to access the California GeoTracker records for this facility:

Name:	LBL BUILDING 69
Address:	1 CYCLOTRON RD
City,State,Zip:	BERKELEY, CA 94720
Region:	STATE
Facility Status:	**Completed - Case Closed**
Status Date:	01/01/2010
Global Id:	T0600101406
Lead Agency:	SAN FRANCISCO BAY RWQCB (REGION 2)
Lead Agency Case Number:	80001259
Latitude:	37.8739
Longitude:	-122.2508
Case Type:	Cleanup Program Site
Case Worker:	KDK
Local Agency:	BERKELEY, CITY OF
RB Case Number:	01-1522
File Location:	Not reported
Potential Media Affected:	Soil
Potential Contaminants of Concern:	Waste Oil / Motor / Hydraulic / Lubricating
Site History:	Not reported

Click here to access the California GeoTracker records for this facility:

Name: LBL BUILDING 50

LAWRENCE BERKELEY LABORATORY DOE (Continued) **S103619395**

Address:	1 CYCLOTRON RD
City,State,Zip:	BERKELEY, CA 94720
Region:	STATE
Facility Status:	**Completed - Case Closed**
Status Date:	01/01/2010
Global Id:	T0600102178
Lead Agency:	SAN FRANCISCO BAY RWQCB (REGION 2)
Lead Agency Case Number:	01-2368
Latitude:	37.8767916
Longitude:	-122.2470012
Case Type:	Cleanup Program Site
Case Worker:	KDK
Local Agency:	BERKELEY, CITY OF
RB Case Number:	01-2368
File Location:	Not reported
Potential Media Affected:	Under Investigation
Potential Contaminants of Concern:	Diesel
Site History:	Not reported

Click here to access the California GeoTracker records for this facility:

Name:	LBL BUILDING 62
Address:	1 CYCLOTRON RD
City,State,Zip:	BERKELEY, CA 94704
Region:	STATE
Facility Status:	**Completed - Case Closed**
Status Date:	01/01/2010
Global Id:	T0600101402
Lead Agency:	SAN FRANCISCO BAY RWQCB (REGION 2)
Lead Agency Case Number:	01-1518
Latitude:	37.8767916
Longitude:	-122.2470012
Case Type:	Cleanup Program Site
Case Worker:	KDK
Local Agency:	BERKELEY, CITY OF
RB Case Number:	01-1518
File Location:	Not reported
Potential Media Affected:	Other Groundwater (uses other than drinking water)
Potential Contaminants of Concern:	Diesel
Site History:	Not reported

Click here to access the California GeoTracker records for this facility:

Name:	LBL BUILDING 7E
Address:	1 CYCLOTRON RD
City,State,Zip:	BERKELEY, CA 94704
Region:	STATE
Facility Status:	**Open - Remediation**
Status Date:	06/08/2010
Global Id:	T0600101405
Lead Agency:	SAN FRANCISCO BAY RWQCB (REGION 2)
Lead Agency Case Number:	Not reported
Latitude:	37.8739
Longitude:	-122.2508
Case Type:	Cleanup Program Site
Case Worker:	KDK
Local Agency:	BERKELEY, CITY OF

LAWRENCE BERKELEY LABORATORY DOE (Continued) **S103619395**

RB Case Number: 01-1521
File Location: Not reported
Potential Media Affected: Soil
Potential Contaminants of Concern: Diesel
Site History: Not reported

Click here to access the California GeoTracker records for this facility:

Name: LAWRENCE BERKELEY LAB - FACILITY WIDE
Address: 1 CYCLOTRON RD
City,State,Zip: BERKELEY, CA 94704
Region: STATE
Facility Status: **Open - Remediation**
Status Date: 01/01/2010
Global Id: T0600191490
Lead Agency: SAN FRANCISCO BAY RWQCB (REGION 2)
Lead Agency Case Number: Not reported
Latitude: 37.8739
Longitude: -122.2508
Case Type: Cleanup Program Site
Case Worker: KDK
Local Agency: BERKELEY, CITY OF
RB Case Number: 2199.9026
File Location: Not reported
Potential Media Affected: Soil
Potential Contaminants of Concern: * Solvents
Site History: Not reported

Click here to access the California GeoTracker records for this facility:

CERS HAZ WASTE:
Name: LAWRENCE BERKELEY NATIONAL LABORATORY
Address: 1 CYCLOTRON RD
City,State,Zip: BERKELEY, CA 94720
Site ID: 396347
CERS ID: 10152269
CERS Description: Hazardous Waste Generator

Name: LAWRENCE BERKELEY NATIONAL LABORATORY
Address: 1 CYCLOTRON RD
City,State,Zip: BERKELEY, CA 94720
Site ID: 396347
CERS ID: 10152269
CERS Description: RCRA LQ HW Generator

Name: LAWRENCE BERKELEY NATIONAL LABORATORY
Address: 1 CYCLOTRON RD
City,State,Zip: BERKELEY, CA 94720
Site ID: 396347
CERS ID: 10152269
CERS Description: Hazardous Waste Onsite Treatment

HIST UST:
Name: US LAWRENCE BERKELEY LABORAT
Address: 1 CYCLOTRON ROAD
City,State,Zip: BERKELEY, CA 94720

LAWRENCE BERKELEY LABORATORY DOE (Continued) **S103619395**

File Number: 0003641C
URL: http://geotracker.waterboards.ca.gov/ustpdfs/pdf/0003641C.pdf
Region: Not reported
Facility ID: Not reported
Facility Type: Not reported
Other Type: Not reported
Contact Name: Not reported
Telephone: Not reported
Owner Name: Not reported
Owner Address: Not reported
Owner City,St,Zip: Not reported
Total Tanks: Not reported

Tank Num: Not reported
Container Num: Not reported
Year Installed: Not reported
Tank Capacity: Not reported
Tank Used for: Not reported
Type of Fuel: Not reported
Container Construction Thickness: Not reported
Leak Detection: Not reported

Click here for Geo Tracker PDF:

CERS TANKS:
Name: LAWRENCE BERKELEY NATIONAL LABORATORY
Address: 1 CYCLOTRON RD
City,State,Zip: BERKELEY, CA 94720
Site ID: 396347
CERS ID: 10152269
CERS Description: Aboveground Petroleum Storage

Name: LAWRENCE BERKELEY NATIONAL LABORATORY
Address: 1 CYCLOTRON RD
City,State,Zip: BERKELEY, CA 94720
Site ID: 396347
CERS ID: 10152269
CERS Description: Underground Storage Tank

CHMIRS:
Name: Not reported
Address: 1 CYCLOTRON RD
City,State,Zip: BERKELEY, CA 94720
OES Incident Number: 17109
OES notification: Not reported
OES Date: 12/24/1996
OES Time: 08:50:32 PM
Date Completed: **Not reported**
Property Use: Not reported
Agency Id Number: Not reported
Agency Incident Number: Not reported
Time Notified: Not reported
Time Completed: Not reported
Surrounding Area: Not reported
Estimated Temperature: Not reported
Property Management: Not reported

LAWRENCE BERKELEY LABORATORY DOE (Continued) **S103619395**

More Than Two Substances Involved?:	Not reported
Resp Agncy Personel # Of Decontaminated:	Not reported
Responding Agency Personel # Of Injuries:	Not reported
Responding Agency Personel # Of Fatalities:	Not reported
Others Number Of Decontaminated:	Not reported
Others Number Of Injuries:	Not reported
Others Number Of Fatalities:	Not reported
Vehicle Make/year:	Not reported
Vehicle License Number:	Not reported
Vehicle State:	Not reported
Vehicle Id Number:	Not reported
CA DOT PUC/ICC Number:	Not reported
Company Name:	Not reported
Reporting Officer Name/ID:	Not reported
Report Date:	Not reported
Facility Telephone:	Not reported
Waterway Involved:	NO
Waterway:	storm drain - strawberry creek
Spill Site:	Not reported
Cleanup By:	no cleanup feasible
Containment:	Not reported
What Happened:	Not reported
Type:	CHEMICAL
Measure:	Not reported
Other:	Not reported
Date/Time:	Not reported
Year:	1996
Agency:	uc livermore lab
Incident Date:	2015/12-24-96
Admin Agency:	Not reported
Amount:	150 gallons
Contained:	YES
Site Type:	OTHER
E Date:	Not reported
Substance:	hfff firefighting foam
Unknown:	Not reported
Substance #2:	Not reported
Substance #3:	Not reported
Evacuations:	NO
Number of Injuries:	NO
Number of Fatalities:	NO
#1 Pipeline:	Not reported
#2 Pipeline:	Not reported
#3 Pipeline:	Not reported
#1 Vessel >= 300 Tons:	Not reported
#2 Vessel >= 300 Tons:	Not reported
#3 Vessel >= 300 Tons:	Not reported
Evacs:	Not reported
Injuries:	Not reported
Fatals:	Not reported
Comments:	Not reported
Description:	faulty valve activated and spent foam. foam may have entered storm drain and possibly strawberry creek.

EMI:

Name:	LAWRENCE BERKELEY LABORATORY

LAWRENCE BERKELEY LABORATORY DOE (Continued) **S103619395**

Address:	ONE CYCLOTRON ROAD
City,State,Zip:	BERKELEY, CA 94704
Year:	1987
County Code:	1
Air Basin:	SF
Facility ID:	723
Air District Name:	BA
SIC Code:	8922
Air District Name:	BAY AREA AQMD
Community Health Air Pollution Info System:	Not reported
Consolidated Emission Reporting Rule:	Not reported
Total Organic Hydrocarbon Gases Tons/Yr:	8
Reactive Organic Gases Tons/Yr:	2
Carbon Monoxide Emissions Tons/Yr:	2
NOX - Oxides of Nitrogen Tons/Yr:	6
SOX - Oxides of Sulphur Tons/Yr:	0
Particulate Matter Tons/Yr:	0
Part. Matter 10 Micrometers and Smllr Tons/Yr:	0

Name:	LAWRENCE BERKELEY LABORATORY
Address:	ONE CYCLOTRON ROAD
City,State,Zip:	BERKELEY, CA 94704
Year:	1990
County Code:	1
Air Basin:	SF
Facility ID:	723
Air District Name:	BA
SIC Code:	8733
Air District Name:	BAY AREA AQMD
Community Health Air Pollution Info System:	Not reported
Consolidated Emission Reporting Rule:	Not reported
Total Organic Hydrocarbon Gases Tons/Yr:	8
Reactive Organic Gases Tons/Yr:	3
Carbon Monoxide Emissions Tons/Yr:	2
NOX - Oxides of Nitrogen Tons/Yr:	9
SOX - Oxides of Sulphur Tons/Yr:	0
Particulate Matter Tons/Yr:	1
Part. Matter 10 Micrometers and Smllr Tons/Yr:	0

ICE:

Envirostor ID:	3001629
Name:	LAWRENCE BERKELEY NATIONAL LABORATORY
Address:	1 CYCLOTRON RD
City,State,Zip:	BERKELEY, CA 94720
EPA ID:	CA4890008986
Site Type:	INSPECTION
Facility Status:	No Action

Enforcement:

Action Type:	Consent Order with Enforcement and Settlement - Federal CA/FO (385)
Action Date:	03/13/2007

Inspection:

Action Type:	Compliance Evaluation Inspection - Treatment, Storage and Disposal
Action Date:	04/17/2008
Violation Class:	Minor
RTC Date:	04/17/2008

LAWRENCE BERKELEY LABORATORY DOE (Continued) **S103619395**

Action Type: Compliance Evaluation Inspection - Treatment, Storage and Disposal
Action Date: 06/29/2005
Violation Class: Class 2
RTC Date: 04/28/2006

Action Type: Compliance Evaluation Inspection - Treatment, Storage and Disposal
Action Date: 05/24/2000
Violation Class: No Violations
RTC Date: Not reported

Action Type: Compliance Evaluation Inspection - Treatment, Storage and Disposal
Action Date: 05/23/2006
Violation Class: Minor
RTC Date: 05/23/2006

Action Type: Compliance Evaluation Inspection - Treatment, Storage and Disposal
Action Date: 09/21/2007
Violation Class: No Violations
RTC Date: Not reported

Action Type: Compliance Evaluation Inspection - Treatment, Storage and Disposal
Action Date: 03/16/2004
Violation Class: Class 1, Class 2
RTC Date: 03/16/2004

Action Type: Facility Self Disclosure - Treatment, Storage and Disposal
Action Date: 07/12/2011
Violation Class: No Violations
RTC Date: Not reported

Action Type: Compliance Evaluation Inspection - Treatment, Storage and Disposal
Action Date: 02/28/2002
Violation Class: Minor
RTC Date: 03/01/2002

Action Type: Compliance Evaluation Inspection - Treatment, Storage and Disposal
Action Date: 04/22/2003
Violation Class: Class 2
RTC Date: 04/25/2003

Action Type: Compliance Evaluation Inspection - Treatment, Storage and Disposal
Action Date: 01/17/2001
Violation Class: No Violations
RTC Date: Not reported

Action Type: Facility Self Disclosure - Treatment, Storage and Disposal
Action Date: 02/27/2015
Violation Class: Minor
RTC Date: 02/27/2015

HWP:
Name: LAWRENCE BERKELEY NATIONAL LABORATORY
Address: 1 CYCLOTRON RD
City,State,Zip: BERKELEY, CA 947200000
EPA Id: CA4890008986
Cleanup Status: OPERATING PERMIT

LAWRENCE BERKELEY LABORATORY DOE (Continued) **S103619395**

Latitude: 37.87706
Longitude: -122.2403
Facility Type: Permitted - Operating
Facility Size: Small Storage
Team: LORI KOCH
Supervisor: ELENA ESPADA
Site Code: 200178, 200178, 200178, 200178, 200178, 20078
Assembly District: 15
Senate District: 09
Public Information Officer: RUSS EDMONDSON
Public Information Officer: Not reported

Activities:

EPA Id: CA4890008986
Facility Type: Permitted - Operating
Unit Names: Hazardous Waste Unit HW1, Hazardous Waste Unit HW10, Hazardous Waste Unit HW11, Hazardous Waste Unit HW12, Hazardous Waste Unit HW13, Hazardous Waste Unit HW14, Hazardous Waste Unit HW2, Hazardous Waste Unit HW3, Hazardous Waste Unit HW4, Hazardous Waste Unit HW5, Hazardous Waste Unit HW6, Hazardous Waste Unit HW7, Hazardous Waste Unit HW9, Mixed Waste Unit MW1, Mixed Waste Unit MW2, Mixed Waste Unit MW3, Mixed Waste Unit MW4, Mixed Waste Unit MW5, Mixed Waste Unit MW6, Mixed Waste Unit MW7, Mixed Waste Unit MW8
Event Description: *Mod Class 1* - Prior Approval Required - FINAL PERMIT MODIFICATION
Actual Date: 08/31/2009

EPA Id: CA4890008986
Facility Type: Permitted - Operating
Unit Names: CONTAIN1 - HAZARDO (GPRA Unit), CONTAIN2 - MIXED W (GPRA Unit), HW1, HW12, HW13, HW2, HW3, HW4, HW9, Hazardous Waste Unit HW10, Hazardous Waste Unit HW11, Hazardous Waste Unit HW5, Hazardous Waste Unit HW6, Hazardous Waste Unit HW7, Hazardous waste Unit HW14, Mixed Waste MW7, Mixed Waste Unit MW1, Mixed Waste Unit MW2, Mixed Waste Unit MW3, Mixed Waste Unit MW4, Mixed Waste Unit MW5, Mixed Waste Unit MW6, Mixed Waste Unit MW8, TANKTRT1 - HAZARDO (GPRA Unit), TANKTRT2 - MIXED W (GPRA Unit)
Event Description: Renewal - With Changes - PERMIT APPEALED - FINAL DECISION
Actual Date: 07/31/2007

EPA Id: CA4890008986
Facility Type: Permitted - Operating
Unit Names: CONTAIN1 - HAZARDO (GPRA Unit), CONTAIN2 - MIXED W (GPRA Unit), HW1, HW12, HW13, HW2, HW3, HW4, HW9, Hazardous Waste Unit HW10, Hazardous Waste Unit HW11, Hazardous Waste Unit HW5, Hazardous Waste Unit HW6, Hazardous Waste Unit HW7, Hazardous waste Unit HW14, Mixed Waste MW7, Mixed Waste Unit MW1, Mixed Waste Unit MW2, Mixed Waste Unit MW3, Mixed Waste Unit MW4, Mixed Waste Unit MW5, Mixed Waste Unit MW6, Mixed Waste Unit MW8, TANKTRT1 - HAZARDO (GPRA Unit), TANKTRT2 - MIXED W (GPRA Unit)
Event Description: Renewal - With Changes - FINAL PERMIT RENEWAL (EFFECTIVE)
Actual Date: 07/31/2007

EPA Id: CA4890008986
Facility Type: Permitted - Operating
Unit Names: CONTAIN1 - HAZARDO (GPRA Unit), CONTAIN2 - MIXED W (GPRA Unit), HW1, HW12, HW13, HW2, HW3, HW4, HW9, Hazardous Waste Unit HW10, Hazardous Waste Unit HW11, Hazardous Waste Unit HW5, Hazardous Waste Unit HW6, Hazardous Waste Unit HW7, Hazardous waste Unit HW14, Mixed Waste MW7,

LAWRENCE BERKELEY LABORATORY DOE (Continued) **S103619395**

Mixed Waste Unit MW1, Mixed Waste Unit MW2, Mixed Waste Unit MW3, Mixed Waste Unit MW4, Mixed Waste Unit MW5, Mixed Waste Unit MW6, Mixed Waste Unit MW8, TANKTRT1 - HAZARDO (GPRA Unit), TANKTRT2 - MIXED W (GPRA Unit)
Event Description: Renewal - With Changes - PUBLIC COMMENT (END)
Actual Date: 01/14/2005

EPA Id: CA4890008986
Facility Type: Permitted - Operating
Unit Names: Hazardous Waste Unit HW1, Hazardous Waste Unit HW10, Hazardous Waste Unit HW11, Hazardous Waste Unit HW12, Hazardous Waste Unit HW13, Hazardous Waste Unit HW14, Hazardous Waste Unit HW2, Hazardous Waste Unit HW3, Hazardous Waste Unit HW4, Hazardous Waste Unit HW5, Hazardous Waste Unit HW6, Hazardous Waste Unit HW7, Hazardous Waste Unit HW9, Mixed Waste Unit MW1, Mixed Waste Unit MW2, Mixed Waste Unit MW3, Mixed Waste Unit MW4, Mixed Waste Unit MW5, Mixed Waste Unit MW6, Mixed Waste Unit MW7, Mixed Waste Unit MW8
Event Description: Renewal - With Changes - 1ST NOTICE OF DEFICIENCY ISSUED
Actual Date: 01/18/2018

EPA Id: CA4890008986
Facility Type: Permitted - Operating
Unit Names: Not reported
Event Description: Mod Class 1 - No Prior Approval Required - PUBLIC NOTICE OF MOD BY PERMITTEE
Actual Date: 08/26/2019

EPA Id: CA4890008986
Facility Type: Permitted - Operating
Unit Names: CONTAIN1 - HAZARDO (GPRA Unit), CONTAIN2 - MIXED W (GPRA Unit), Hazardous Waste Unit HW1, Hazardous Waste Unit HW10, Hazardous Waste Unit HW11, Hazardous Waste Unit HW12, Hazardous Waste Unit HW13, Hazardous Waste Unit HW14, Hazardous Waste Unit HW2, Hazardous Waste Unit HW3, Hazardous Waste Unit HW4, Hazardous Waste Unit HW5, Hazardous Waste Unit HW6, Hazardous Waste Unit HW7, Hazardous Waste Unit HW8, Hazardous Waste Unit HW9, Mixed Waste Unit MW1, Mixed Waste Unit MW2, Mixed Waste Unit MW3, Mixed Waste Unit MW4, Mixed Waste Unit MW5, Mixed Waste Unit MW6, Mixed Waste Unit MW7, Mixed Waste Unit MW8, TANKTRT1 - HAZARDO (GPRA Unit), TANKTRT2 - MIXED W (GPRA Unit)
Event Description: Renewal - With Changes - FINAL PART A & PART B RECEIVED
Actual Date: 10/29/1992

EPA Id: CA4890008986
Facility Type: Permitted - Operating
Unit Names: CONTAIN1 - HAZARDO (GPRA Unit)
Event Description: New Operating Permit - FINAL PERMIT (EXPIRES)
Actual Date: 11/07/1988

EPA Id: CA4890008986
Facility Type: Permitted - Operating
Unit Names: Not reported
Event Description: *Mod Class 2 - 2 or More Units - PUBLIC COMMENT (BEGIN)
Actual Date: 02/01/1996

EPA Id: CA4890008986
Facility Type: Permitted - Operating
Unit Names: CONTAIN1 - HAZARDO (GPRA Unit)
Event Description: New Operating Permit - PUBLIC COMMENT (BEGIN)

LAWRENCE BERKELEY LABORATORY DOE (Continued) **S103619395**

Actual Date: 08/03/1983

EPA Id: CA4890008986
Facility Type: Permitted - Operating
Unit Names: CONTAIN1 - HAZARDO (GPRA Unit), CONTAIN2 - MIXED W (GPRA Unit), Hazardous Waste Unit HW1, Hazardous Waste Unit HW10, Hazardous Waste Unit HW11, Hazardous Waste Unit HW12, Hazardous Waste Unit HW13, Hazardous Waste Unit HW14, Hazardous Waste Unit HW2, Hazardous Waste Unit HW3, Hazardous Waste Unit HW4, Hazardous Waste Unit HW5, Hazardous Waste Unit HW6, Hazardous Waste Unit HW7, Hazardous Waste Unit HW8, Hazardous Waste Unit HW9, Mixed Waste Unit MW1, Mixed Waste Unit MW2, Mixed Waste Unit MW3, Mixed Waste Unit MW4, Mixed Waste Unit MW5, Mixed Waste Unit MW6, Mixed Waste Unit MW7, Mixed Waste Unit MW8, TANKTRT1 - HAZARDO (GPRA Unit), TANKTRT2 - MIXED W (GPRA Unit)
Event Description: Renewal - With Changes - PUBLIC COMMENT (BEGIN)
Actual Date: 10/30/1992

EPA Id: CA4890008986
Facility Type: Permitted - Operating
Unit Names: Hazardous Waste Unit HW1, Hazardous Waste Unit HW10, Hazardous Waste Unit HW11, Hazardous Waste Unit HW12, Hazardous Waste Unit HW13, Hazardous Waste Unit HW14, Hazardous Waste Unit HW2, Hazardous Waste Unit HW3, Hazardous Waste Unit HW4, Hazardous Waste Unit HW5, Hazardous Waste Unit HW6, Hazardous Waste Unit HW7, Hazardous Waste Unit HW9, Mixed Waste Unit MW1, Mixed Waste Unit MW2, Mixed Waste Unit MW3, Mixed Waste Unit MW4, Mixed Waste Unit MW5, Mixed Waste Unit MW6, Mixed Waste Unit MW7, Mixed Waste Unit MW8
Event Description: Renewal - With Changes - CALL-IN LETTER ISSUED
Actual Date: 11/24/2015

EPA Id: CA4890008986
Facility Type: Permitted - Operating
Unit Names: CONTAIN1 - HAZARDO (GPRA Unit), CONTAIN2 - MIXED W (GPRA Unit), HW1, HW12, HW13, HW2, HW3, HW4, HW9, Hazardous Waste Unit HW10, Hazardous Waste Unit HW11, Hazardous Waste Unit HW5, Hazardous Waste Unit HW6, Hazardous Waste Unit HW7, Hazardous waste Unit HW14, Mixed Waste MW7, Mixed Waste Unit MW1, Mixed Waste Unit MW2, Mixed Waste Unit MW3, Mixed Waste Unit MW4, Mixed Waste Unit MW5, Mixed Waste Unit MW6, Mixed Waste Unit MW8, TANKTRT1 - HAZARDO (GPRA Unit), TANKTRT2 - MIXED W (GPRA Unit)
Event Description: Renewal - With Changes - CALL-IN LETTER ISSUED
Actual Date: 07/01/2002

EPA Id: CA4890008986
Facility Type: Permitted - Operating
Unit Names: CONTAIN1 - HAZARDO (GPRA Unit), CONTAIN2 - MIXED W (GPRA Unit), Hazardous Waste Unit HW1, Hazardous Waste Unit HW10, Hazardous Waste Unit HW11, Hazardous Waste Unit HW12, Hazardous Waste Unit HW13, Hazardous Waste Unit HW14, Hazardous Waste Unit HW2, Hazardous Waste Unit HW3, Hazardous Waste Unit HW4, Hazardous Waste Unit HW5, Hazardous Waste Unit HW6, Hazardous Waste Unit HW7, Hazardous Waste Unit HW8, Hazardous Waste Unit HW9, Mixed Waste Unit MW1, Mixed Waste Unit MW2, Mixed Waste Unit MW3, Mixed Waste Unit MW4, Mixed Waste Unit MW5, Mixed Waste Unit MW6, Mixed Waste Unit MW7, Mixed Waste Unit MW8, TANKTRT1 - HAZARDO (GPRA Unit), TANKTRT2 - MIXED W (GPRA Unit)
Event Description: Renewal - With Changes - CEQA DETERMINATION
Actual Date: 05/04/1993

LAWRENCE BERKELEY LABORATORY DOE (Continued) **S103619395**

EPA Id: CA4890008986
Facility Type: Permitted - Operating
Unit Names: CONTAIN1 - HAZARDO (GPRA Unit), CONTAIN2 - MIXED W (GPRA Unit), HW1, HW12, HW13, HW2, HW3, HW4, HW9, Hazardous Waste Unit HW10, Hazardous Waste Unit HW11, Hazardous Waste Unit HW5, Hazardous Waste Unit HW6, Hazardous Waste Unit HW7, Hazardous waste Unit HW14, Mixed Waste MW7, Mixed Waste Unit MW1, Mixed Waste Unit MW2, Mixed Waste Unit MW3, Mixed Waste Unit MW4, Mixed Waste Unit MW5, Mixed Waste Unit MW6, Mixed Waste Unit MW8, TANKTRT1 - HAZARDO (GPRA Unit), TANKTRT2 - MIXED W (GPRA Unit)
Event Description: Renewal - With Changes - PERMIT APPEALED - APPEAL RECEIVED
Actual Date: 12/26/2006

EPA Id: CA4890008986
Facility Type: Permitted - Operating
Unit Names: Hazardous Waste Unit HW1, Hazardous Waste Unit HW10, Hazardous Waste Unit HW11, Hazardous Waste Unit HW12, Hazardous Waste Unit HW13, Hazardous Waste Unit HW14, Hazardous Waste Unit HW2, Hazardous Waste Unit HW3, Hazardous Waste Unit HW4, Hazardous Waste Unit HW5, Hazardous Waste Unit HW6, Hazardous Waste Unit HW7, Hazardous Waste Unit HW9, Mixed Waste Unit MW1, Mixed Waste Unit MW2, Mixed Waste Unit MW3, Mixed Waste Unit MW4, Mixed Waste Unit MW5, Mixed Waste Unit MW6, Mixed Waste Unit MW7, Mixed Waste Unit MW8
Event Description: Renewal - With Changes - PUBLIC NOTICE - PERMIT RECEIVED
Actual Date: 09/23/2016

EPA Id: CA4890008986
Facility Type: Permitted - Operating
Unit Names: Hazardous Waste Unit HW1, Hazardous Waste Unit HW10, Hazardous Waste Unit HW11, Hazardous Waste Unit HW12, Hazardous Waste Unit HW13, Hazardous Waste Unit HW14, Hazardous Waste Unit HW2, Hazardous Waste Unit HW3, Hazardous Waste Unit HW4, Hazardous Waste Unit HW5, Hazardous Waste Unit HW6, Hazardous Waste Unit HW7, Hazardous Waste Unit HW9, Mixed Waste Unit MW1, Mixed Waste Unit MW2, Mixed Waste Unit MW3, Mixed Waste Unit MW4, Mixed Waste Unit MW5, Mixed Waste Unit MW6, Mixed Waste Unit MW7, Mixed Waste Unit MW8
Event Description: Renewal - With Changes - ADMINISTRATIVE REVIEW APPROVED
Actual Date: 07/15/2016

EPA Id: CA4890008986
Facility Type: Permitted - Operating
Unit Names: Not reported
Event Description: *Mod Class 2 - 2 or More Units - FINAL CEQA
Actual Date: 05/06/1997

EPA Id: CA4890008986
Facility Type: Permitted - Operating
Unit Names: CONTAIN1 - HAZARDO (GPRA Unit), CONTAIN2 - MIXED W (GPRA Unit), Hazardous Waste Unit HW1, Hazardous Waste Unit HW10, Hazardous Waste Unit HW11, Hazardous Waste Unit HW12, Hazardous Waste Unit HW13, Hazardous Waste Unit HW14, Hazardous Waste Unit HW2, Hazardous Waste Unit HW3, Hazardous Waste Unit HW4, Hazardous Waste Unit HW5, Hazardous Waste Unit HW6, Hazardous Waste Unit HW7, Hazardous Waste Unit HW8, Hazardous Waste Unit HW9, Mixed Waste Unit MW1, Mixed Waste Unit MW2, Mixed Waste Unit MW3, Mixed Waste Unit MW4, Mixed Waste Unit MW5, Mixed Waste Unit MW6, Mixed Waste Unit MW7, Mixed Waste Unit MW8, TANKTRT1 - HAZARDO (GPRA Unit), TANKTRT2 - MIXED W (GPRA Unit)

LAWRENCE BERKELEY LABORATORY DOE (Continued) **S103619395**

Event Description: Renewal - With Changes - APPLICATION PART A RECEIVED
Actual Date: 08/12/1992

EPA Id: CA4890008986
Facility Type: Permitted - Operating
Unit Names: CONTAIN1 - HAZARDO (GPRA Unit)
Event Description: New Operating Permit - FINAL PART A & PART B RECEIVED
Actual Date: 08/04/1983

EPA Id: CA4890008986
Facility Type: Permitted - Operating
Unit Names: CONTAIN1 - HAZARDO (GPRA Unit), CONTAIN2 - MIXED W (GPRA Unit), Hazardous Waste Unit HW1, Hazardous Waste Unit HW10, Hazardous Waste Unit HW11, Hazardous Waste Unit HW12, Hazardous Waste Unit HW13, Hazardous Waste Unit HW14, Hazardous Waste Unit HW2, Hazardous Waste Unit HW3, Hazardous Waste Unit HW4, Hazardous Waste Unit HW5, Hazardous Waste Unit HW6, Hazardous Waste Unit HW7, Hazardous Waste Unit HW8, Hazardous Waste Unit HW9, Mixed Waste Unit MW1, Mixed Waste Unit MW2, Mixed Waste Unit MW3, Mixed Waste Unit MW4, Mixed Waste Unit MW5, Mixed Waste Unit MW6, Mixed Waste Unit MW7, Mixed Waste Unit MW8, TANKTRT1 - HAZARDO (GPRA Unit), TANKTRT2 - MIXED W (GPRA Unit)
Event Description: Renewal - With Changes - FINAL PERMIT RENEWAL (EFFECTIVE)
Actual Date: 05/04/1993

EPA Id: CA4890008986
Facility Type: Permitted - Operating
Unit Names: Hazardous Waste Unit HW1, Hazardous Waste Unit HW10, Hazardous Waste Unit HW11, Hazardous Waste Unit HW12, Hazardous Waste Unit HW13, Hazardous Waste Unit HW14, Hazardous Waste Unit HW2, Hazardous Waste Unit HW3, Hazardous Waste Unit HW4, Hazardous Waste Unit HW5, Hazardous Waste Unit HW6, Hazardous Waste Unit HW7, Hazardous Waste Unit HW9, Mixed Waste Unit MW1, Mixed Waste Unit MW2, Mixed Waste Unit MW3, Mixed Waste Unit MW4, Mixed Waste Unit MW5, Mixed Waste Unit MW6, Mixed Waste Unit MW7, Mixed Waste Unit MW8
Event Description: *Mod Class 1* - Prior Approval Required - FINAL PERMIT MODIFICATION (EXPIRES)
Actual Date: 12/21/2016

EPA Id: CA4890008986
Facility Type: Permitted - Operating
Unit Names: Hazardous Waste Unit HW1, Hazardous Waste Unit HW10, Hazardous Waste Unit HW11, Hazardous Waste Unit HW12, Hazardous Waste Unit HW13, Hazardous Waste Unit HW14, Hazardous Waste Unit HW2, Hazardous Waste Unit HW3, Hazardous Waste Unit HW4, Hazardous Waste Unit HW5, Hazardous Waste Unit HW6, Hazardous Waste Unit HW7, Hazardous Waste Unit HW9, Mixed Waste Unit MW1, Mixed Waste Unit MW2, Mixed Waste Unit MW3, Mixed Waste Unit MW4, Mixed Waste Unit MW5, Mixed Waste Unit MW6, Mixed Waste Unit MW7, Mixed Waste Unit MW8
Event Description: Renewal - With Changes - APPLICATION PART A RECEIVED
Actual Date: 06/17/2016

EPA Id: CA4890008986
Facility Type: Permitted - Operating
Unit Names: CONTAIN1 - HAZARDO (GPRA Unit), CONTAIN2 - MIXED W (GPRA Unit), HW1, HW12, HW13, HW2, HW3, HW4, HW9, Hazardous Waste Unit HW10, Hazardous Waste Unit HW11, Hazardous Waste Unit HW5, Hazardous Waste Unit HW6, Hazardous Waste Unit HW7, Hazardous waste Unit HW14, Mixed Waste MW7, Mixed Waste Unit MW1, Mixed Waste Unit MW2, Mixed Waste Unit MW3,

LAWRENCE BERKELEY LABORATORY DOE (Continued) **S103619395**

Mixed Waste Unit MW4, Mixed Waste Unit MW5, Mixed Waste Unit MW6, Mixed Waste Unit MW8, TANKTRT1 - HAZARDO (GPRA Unit), TANKTRT2 - MIXED W (GPRA Unit)
Event Description: Renewal - With Changes - FINAL PART A & PART B RECEIVED
Actual Date: 05/07/2004

EPA Id: CA4890008986
Facility Type: Permitted - Operating
Unit Names: Hazardous Waste Unit HW1, Hazardous Waste Unit HW10, Hazardous Waste Unit HW11, Hazardous Waste Unit HW12, Hazardous Waste Unit HW13, Hazardous Waste Unit HW14, Hazardous Waste Unit HW2, Hazardous Waste Unit HW3, Hazardous Waste Unit HW4, Hazardous Waste Unit HW5, Hazardous Waste Unit HW6, Hazardous Waste Unit HW7, Hazardous Waste Unit HW9, Mixed Waste Unit MW1, Mixed Waste Unit MW2, Mixed Waste Unit MW3, Mixed Waste Unit MW4, Mixed Waste Unit MW5, Mixed Waste Unit MW6, Mixed Waste Unit MW7, Mixed Waste Unit MW8
Event Description: Renewal - With Changes - APPLICATION PART B RECEIVED
Actual Date: 06/17/2016

EPA Id: CA4890008986
Facility Type: Permitted - Operating
Unit Names: Not reported
Event Description: Mod Class 1 - No Prior Approval Required - ACKNOWLEDGEMENT OF PERMIT MOD LETTER
Actual Date: 06/06/2019

EPA Id: CA4890008986
Facility Type: Permitted - Operating
Unit Names: CONTAIN1 - HAZARDO (GPRA Unit), CONTAIN2 - MIXED W (GPRA Unit), Hazardous Waste Unit HW1, Hazardous Waste Unit HW10, Hazardous Waste Unit HW11, Hazardous Waste Unit HW12, Hazardous Waste Unit HW13, Hazardous Waste Unit HW14, Hazardous Waste Unit HW2, Hazardous Waste Unit HW3, Hazardous Waste Unit HW4, Hazardous Waste Unit HW5, Hazardous Waste Unit HW6, Hazardous Waste Unit HW7, Hazardous Waste Unit HW8, Hazardous Waste Unit HW9, Mixed Waste Unit MW1, Mixed Waste Unit MW2, Mixed Waste Unit MW3, Mixed Waste Unit MW4, Mixed Waste Unit MW5, Mixed Waste Unit MW6, Mixed Waste Unit MW7, Mixed Waste Unit MW8, TANKTRT1 - HAZARDO (GPRA Unit), TANKTRT2 - MIXED W (GPRA Unit)
Event Description: Renewal - With Changes - APPLICATION PART B RECEIVED
Actual Date: 07/31/1987

EPA Id: CA4890008986
Facility Type: Permitted - Operating
Unit Names: Hazardous Waste Unit HW1, Hazardous Waste Unit HW10, Hazardous Waste Unit HW11, Hazardous Waste Unit HW12, Hazardous Waste Unit HW13, Hazardous Waste Unit HW14, Hazardous Waste Unit HW2, Hazardous Waste Unit HW3, Hazardous Waste Unit HW4, Hazardous Waste Unit HW5, Hazardous Waste Unit HW6, Hazardous Waste Unit HW7, Hazardous Waste Unit HW9, Mixed Waste Unit MW1, Mixed Waste Unit MW2, Mixed Waste Unit MW3, Mixed Waste Unit MW4, Mixed Waste Unit MW5, Mixed Waste Unit MW6, Mixed Waste Unit MW7, Mixed Waste Unit MW8
Event Description: Renewal - With Changes - TECHNICAL REVIEW BEGIN
Actual Date: 07/05/2017

EPA Id: CA4890008986
Facility Type: Permitted - Operating
Unit Names: CONTAIN1 - HAZARDO (GPRA Unit), CONTAIN2 - MIXED W (GPRA Unit), HW1, HW12, HW13, HW2, HW3, HW4, HW9, Hazardous Waste Unit HW10, Hazardous

LAWRENCE BERKELEY LABORATORY DOE (Continued) **S103619395**

Waste Unit HW11, Hazardous Waste Unit HW5, Hazardous Waste Unit HW6, Hazardous Waste Unit HW7, Hazardous waste Unit HW14, Mixed Waste MW7, Mixed Waste Unit MW1, Mixed Waste Unit MW2, Mixed Waste Unit MW3, Mixed Waste Unit MW4, Mixed Waste Unit MW5, Mixed Waste Unit MW6, Mixed Waste Unit MW8, TANKTRT1 - HAZARDO (GPRA Unit), TANKTRT2 - MIXED W (GPRA Unit)
Event Description: Renewal - With Changes - 1ST NOTICE OF DEFICIENCY ISSUED
Actual Date: 07/22/2003

EPA Id: CA4890008986
Facility Type: Permitted - Operating
Unit Names: CONTAIN1 - HAZARDO (GPRA Unit)
Event Description: New Operating Permit - APPLICATION PART B RECEIVED
Actual Date: 05/06/1983

EPA Id: CA4890008986
Facility Type: Permitted - Operating
Unit Names: CONTAIN1 - HAZARDO (GPRA Unit), CONTAIN2 - MIXED W (GPRA Unit), HW1, HW12, HW13, HW2, HW3, HW4, HW9, Hazardous Waste Unit HW10, Hazardous Waste Unit HW11, Hazardous Waste Unit HW5, Hazardous Waste Unit HW6, Hazardous Waste Unit HW7, Hazardous waste Unit HW14, Mixed Waste MW7, Mixed Waste Unit MW1, Mixed Waste Unit MW2, Mixed Waste Unit MW3, Mixed Waste Unit MW4, Mixed Waste Unit MW5, Mixed Waste Unit MW6, Mixed Waste Unit MW8, TANKTRT1 - HAZARDO (GPRA Unit), TANKTRT2 - MIXED W (GPRA Unit)
Event Description: Renewal - With Changes - FINAL PERMIT RENEWAL (EXPIRES)
Actual Date: 12/21/2016

EPA Id: CA4890008986
Facility Type: Permitted - Operating
Unit Names: Not reported
Event Description: *Mod Class 2 - 2 or More Units - DRAFT PERMIT MODIFICATION
Actual Date: 02/01/1996

EPA Id: CA4890008986
Facility Type: Permitted - Operating
Unit Names: CONTAIN1 - HAZARDO (GPRA Unit), CONTAIN2 - MIXED W (GPRA Unit), Hazardous Waste Unit HW1, Hazardous Waste Unit HW10, Hazardous Waste Unit HW11, Hazardous Waste Unit HW12, Hazardous Waste Unit HW13, Hazardous Waste Unit HW14, Hazardous Waste Unit HW2, Hazardous Waste Unit HW3, Hazardous Waste Unit HW4, Hazardous Waste Unit HW5, Hazardous Waste Unit HW6, Hazardous Waste Unit HW7, Hazardous Waste Unit HW8, Hazardous Waste Unit HW9, Mixed Waste Unit MW1, Mixed Waste Unit MW2, Mixed Waste Unit MW3, Mixed Waste Unit MW4, Mixed Waste Unit MW5, Mixed Waste Unit MW6, Mixed Waste Unit MW7, Mixed Waste Unit MW8, TANKTRT1 - HAZARDO (GPRA Unit), TANKTRT2 - MIXED W (GPRA Unit)
Event Description: Renewal - With Changes - DRAFT PERMIT RENEWAL
Actual Date: 10/30/1992

EPA Id: CA4890008986
Facility Type: Permitted - Operating
Unit Names: CONTAIN1 - HAZARDO (GPRA Unit)
Event Description: New Operating Permit - FINAL PERMIT
Actual Date: 11/07/1983

EPA Id: CA4890008986
Facility Type: Permitted - Operating

LAWRENCE BERKELEY LABORATORY DOE (Continued) **S103619395**

Unit Names: Not reported
Event Description: *Mod Class 2 - 2 or More Units - PUBLIC COMMENT (PUBLIC HEARING)
Actual Date: 03/07/1996

EPA Id: CA4890008986
Facility Type: Permitted - Operating
Unit Names: CONTAIN1 - HAZARDO (GPRA Unit)
Event Description: New Operating Permit - CALL-IN LETTER ISSUED
Actual Date: 02/01/1983

EPA Id: CA4890008986
Facility Type: Permitted - Operating
Unit Names: Not reported
Event Description: *Mod Class 1 - No Prior Approval Required - FINAL PERMIT MODIFICATION
Actual Date: 04/06/2015

EPA Id: CA4890008986
Facility Type: Permitted - Operating
Unit Names: Not reported
Event Description: *Mod Class 1 - No Prior Approval Required - PUBLIC NOTICE BY PERMITTEE
Actual Date: 04/22/2015

EPA Id: CA4890008986
Facility Type: Permitted - Operating
Unit Names: CONTAIN1 - HAZARDO (GPRA Unit), CONTAIN2 - MIXED W (GPRA Unit), HW1, HW12, HW13, HW2, HW3, HW4, HW9, Hazardous Waste Unit HW10, Hazardous Waste Unit HW11, Hazardous Waste Unit HW5, Hazardous Waste Unit HW6, Hazardous Waste Unit HW7, Hazardous waste Unit HW14, Mixed Waste MW7, Mixed Waste Unit MW1, Mixed Waste Unit MW2, Mixed Waste Unit MW3, Mixed Waste Unit MW4, Mixed Waste Unit MW5, Mixed Waste Unit MW6, Mixed Waste Unit MW8, TANKTRT1 - HAZARDO (GPRA Unit), TANKTRT2 - MIXED W (GPRA Unit)
Event Description: Renewal - With Changes - FINAL PERMIT RENEWAL
Actual Date: 11/17/2006

EPA Id: CA4890008986
Facility Type: Permitted - Operating
Unit Names: CONTAIN1 - HAZARDO (GPRA Unit), CONTAIN2 - MIXED W (GPRA Unit), Hazardous Waste Unit HW1, Hazardous Waste Unit HW10, Hazardous Waste Unit HW11, Hazardous Waste Unit HW12, Hazardous Waste Unit HW13, Hazardous Waste Unit HW14, Hazardous Waste Unit HW2, Hazardous Waste Unit HW3, Hazardous Waste Unit HW4, Hazardous Waste Unit HW5, Hazardous Waste Unit HW6, Hazardous Waste Unit HW7, Hazardous Waste Unit HW8, Hazardous Waste Unit HW9, Mixed Waste Unit MW1, Mixed Waste Unit MW2, Mixed Waste Unit MW3, Mixed Waste Unit MW4, Mixed Waste Unit MW5, Mixed Waste Unit MW6, Mixed Waste Unit MW7, Mixed Waste Unit MW8, TANKTRT1 - HAZARDO (GPRA Unit), TANKTRT2 - MIXED W (GPRA Unit)
Event Description: Renewal - With Changes - FINAL PERMIT RENEWAL (EXPIRES)
Actual Date: 05/04/2003

EPA Id: CA4890008986
Facility Type: Permitted - Operating
Unit Names: CONTAIN1 - HAZARDO (GPRA Unit)
Event Description: New Operating Permit - FINAL PERMIT (EFFECTIVE)
Actual Date: 11/07/1983

EPA Id: CA4890008986

LAWRENCE BERKELEY LABORATORY DOE (Continued) **S103619395**

Facility Type: Permitted - Operating
Unit Names: Not reported
Event Description: *Mod Class 2 - 2 or More Units - FINAL PART A & PART B RECEIVED
Actual Date: 01/11/1996

EPA Id: CA4890008986
Facility Type: Permitted - Operating
Unit Names: Hazardous Waste Unit HW1, Hazardous Waste Unit HW10, Hazardous Waste Unit HW11, Hazardous Waste Unit HW12, Hazardous Waste Unit HW13, Hazardous Waste Unit HW14, Hazardous Waste Unit HW2, Hazardous Waste Unit HW3, Hazardous Waste Unit HW4, Hazardous Waste Unit HW5, Hazardous Waste Unit HW6, Hazardous Waste Unit HW7, Hazardous Waste Unit HW9, Mixed Waste Unit MW1, Mixed Waste Unit MW2, Mixed Waste Unit MW3, Mixed Waste Unit MW4, Mixed Waste Unit MW5, Mixed Waste Unit MW6, Mixed Waste Unit MW7, Mixed Waste Unit MW8
Event Description: Renewal - With Changes - TECHNICAL REVIEW COMPLETED
Actual Date: 03/19/2020

EPA Id: CA4890008986
Facility Type: Permitted - Operating
Unit Names: Not reported
Event Description: *Mod Class 2 - 2 or More Units - PUBLIC NOTICE BY PERMITTEE
Actual Date: 01/05/1996

EPA Id: CA4890008986
Facility Type: Permitted - Operating
Unit Names: Not reported
Event Description: *Mod Class 2 - 2 or More Units - PUBLIC COMMENT (END)
Actual Date: 04/19/1996

EPA Id: CA4890008986
Facility Type: Permitted - Operating
Unit Names: CONTAIN1 - HAZARDO (GPRA Unit), CONTAIN2 - MIXED W (GPRA Unit), Hazardous Waste Unit HW1, Hazardous Waste Unit HW10, Hazardous Waste Unit HW11, Hazardous Waste Unit HW12, Hazardous Waste Unit HW13, Hazardous Waste Unit HW14, Hazardous Waste Unit HW2, Hazardous Waste Unit HW3, Hazardous Waste Unit HW4, Hazardous Waste Unit HW5, Hazardous Waste Unit HW6, Hazardous Waste Unit HW7, Hazardous Waste Unit HW8, Hazardous Waste Unit HW9, Mixed Waste Unit MW1, Mixed Waste Unit MW2, Mixed Waste Unit MW3, Mixed Waste Unit MW4, Mixed Waste Unit MW5, Mixed Waste Unit MW6, Mixed Waste Unit MW7, Mixed Waste Unit MW8, TANKTRT1 - HAZARDO (GPRA Unit), TANKTRT2 - MIXED W (GPRA Unit)
Event Description: Renewal - With Changes - FINAL PERMIT RENEWAL
Actual Date: 05/04/1993

EPA Id: CA4890008986
Facility Type: Permitted - Operating
Unit Names: CONTAIN1 - HAZARDO (GPRA Unit), CONTAIN2 - MIXED W (GPRA Unit), HW1, HW12, HW13, HW2, HW3, HW4, HW9, Hazardous Waste Unit HW10, Hazardous Waste Unit HW11, Hazardous Waste Unit HW5, Hazardous Waste Unit HW6, Hazardous Waste Unit HW7, Hazardous waste Unit HW14, Mixed Waste MW7, Mixed Waste Unit MW1, Mixed Waste Unit MW2, Mixed Waste Unit MW3, Mixed Waste Unit MW4, Mixed Waste Unit MW5, Mixed Waste Unit MW6, Mixed Waste Unit MW8, TANKTRT1 - HAZARDO (GPRA Unit), TANKTRT2 - MIXED W (GPRA Unit)
Event Description: Renewal - With Changes - PUBLIC COMMENT (BEGIN)
Actual Date: 11/30/2004

LAWRENCE BERKELEY LABORATORY DOE (Continued) **S103619395**

EPA Id: CA4890008986
Facility Type: Permitted - Operating
Unit Names: Hazardous Waste Unit HW1, Hazardous Waste Unit HW10, Hazardous Waste Unit HW11, Hazardous Waste Unit HW12, Hazardous Waste Unit HW13, Hazardous Waste Unit HW14, Hazardous Waste Unit HW2, Hazardous Waste Unit HW3, Hazardous Waste Unit HW4, Hazardous Waste Unit HW5, Hazardous Waste Unit HW6, Hazardous Waste Unit HW7, Hazardous Waste Unit HW9, Mixed Waste Unit MW1, Mixed Waste Unit MW2, Mixed Waste Unit MW3, Mixed Waste Unit MW4, Mixed Waste Unit MW5, Mixed Waste Unit MW6, Mixed Waste Unit MW7, Mixed Waste Unit MW8
Event Description: Renewal - With Changes - RESPONSE TO 1ST NOD RECEIVED
Actual Date: 07/05/2018

EPA Id: CA4890008986
Facility Type: Permitted - Operating
Unit Names: CONTAIN1 - HAZARDO (GPRA Unit), CONTAIN2 - MIXED W (GPRA Unit), HW1, HW12, HW13, HW2, HW3, HW4, HW9, Hazardous Waste Unit HW10, Hazardous Waste Unit HW11, Hazardous Waste Unit HW5, Hazardous Waste Unit HW6, Hazardous Waste Unit HW7, Hazardous waste Unit HW14, Mixed Waste MW7, Mixed Waste Unit MW1, Mixed Waste Unit MW2, Mixed Waste Unit MW3, Mixed Waste Unit MW4, Mixed Waste Unit MW5, Mixed Waste Unit MW6, Mixed Waste Unit MW8, TANKTRT1 - HAZARDO (GPRA Unit), TANKTRT2 - MIXED W (GPRA Unit)
Event Description: Renewal - With Changes - DRAFT PERMIT RENEWAL
Actual Date: 11/30/2004

EPA Id: CA4890008986
Facility Type: Permitted - Operating
Unit Names: CONTAIN1 - HAZARDO (GPRA Unit), CONTAIN2 - MIXED W (GPRA Unit), Hazardous Waste Unit HW1, Hazardous Waste Unit HW10, Hazardous Waste Unit HW11, Hazardous Waste Unit HW12, Hazardous Waste Unit HW13, Hazardous Waste Unit HW14, Hazardous Waste Unit HW2, Hazardous Waste Unit HW3, Hazardous Waste Unit HW4, Hazardous Waste Unit HW5, Hazardous Waste Unit HW6, Hazardous Waste Unit HW7, Hazardous Waste Unit HW8, Hazardous Waste Unit HW9, Mixed Waste Unit MW1, Mixed Waste Unit MW2, Mixed Waste Unit MW3, Mixed Waste Unit MW4, Mixed Waste Unit MW5, Mixed Waste Unit MW6, Mixed Waste Unit MW7, Mixed Waste Unit MW8, TANKTRT1 - HAZARDO (GPRA Unit), TANKTRT2 - MIXED W (GPRA Unit)
Event Description: Renewal - With Changes - RESPONSE TO 1ST NOD RECEIVED
Actual Date: 08/12/1992

EPA Id: CA4890008986
Facility Type: Permitted - Operating
Unit Names: Not reported
Event Description: Mod Class 1 - No Prior Approval Required - FINAL PERMIT MODIFICATION (EFFECTIVE)
Actual Date: 06/03/2019

EPA Id: CA4890008986
Facility Type: Permitted - Operating
Unit Names: CONTAIN1 - HAZARDO (GPRA Unit)
Event Description: New Operating Permit - DRAFT PERMIT
Actual Date: 08/03/1983

EPA Id: CA4890008986
Facility Type: Permitted - Operating
Unit Names: CONTAIN1 - HAZARDO (GPRA Unit), CONTAIN2 - MIXED W (GPRA Unit), Hazardous Waste Unit HW1, Hazardous Waste Unit HW10, Hazardous Waste

LAWRENCE BERKELEY LABORATORY DOE (Continued) **S103619395**

Unit HW11, Hazardous Waste Unit HW12, Hazardous Waste Unit HW13, Hazardous Waste Unit HW14, Hazardous Waste Unit HW2, Hazardous Waste Unit HW3, Hazardous Waste Unit HW4, Hazardous Waste Unit HW5, Hazardous Waste Unit HW6, Hazardous Waste Unit HW7, Hazardous Waste Unit HW8, Hazardous Waste Unit HW9, Mixed Waste Unit MW1, Mixed Waste Unit MW2, Mixed Waste Unit MW3, Mixed Waste Unit MW4, Mixed Waste Unit MW5, Mixed Waste Unit MW6, Mixed Waste Unit MW7, Mixed Waste Unit MW8, TANKTRT1 - HAZARDO (GPRA Unit), TANKTRT2 - MIXED W (GPRA Unit)
Event Description: Renewal - With Changes - PUBLIC COMMENT (END)
Actual Date: 12/14/1992

EPA Id: CA4890008986
Facility Type: Permitted - Operating
Unit Names: Not reported
Event Description: *Mod Class 2 - 2 or More Units - FINAL PERMIT MODIFICATION
Actual Date: 05/20/1999

EPA Id: CA4890008986
Facility Type: Permitted - Operating
Unit Names: Not reported
Event Description: Mod Class 1 - No Prior Approval Required - FINAL PERMIT MODIFICATION
Actual Date: 06/06/2019

EPA Id: CA4890008986
Facility Type: Permitted - Operating
Unit Names: Hazardous Waste Unit HW1, Hazardous Waste Unit HW10, Hazardous Waste Unit HW11, Hazardous Waste Unit HW12, Hazardous Waste Unit HW13, Hazardous Waste Unit HW14, Hazardous Waste Unit HW2, Hazardous Waste Unit HW3, Hazardous Waste Unit HW4, Hazardous Waste Unit HW5, Hazardous Waste Unit HW6, Hazardous Waste Unit HW7, Hazardous Waste Unit HW9, Mixed Waste Unit MW1, Mixed Waste Unit MW2, Mixed Waste Unit MW3, Mixed Waste Unit MW4, Mixed Waste Unit MW5, Mixed Waste Unit MW6, Mixed Waste Unit MW7, Mixed Waste Unit MW8
Event Description: Renewal - With Changes - INITIAL ADMINISTRATIVE REVIEW COMPLETED
Actual Date: 07/13/2016

EPA Id: CA4890008986
Facility Type: Permitted - Operating
Unit Names: Not reported
Event Description: *Mod Class 2 - 2 or More Units - CEQA DETERMINATION
Actual Date: 06/09/1998

EPA Id: CA4890008986
Facility Type: Permitted - Operating
Unit Names: Hazardous Waste Unit HW1, Hazardous Waste Unit HW10, Hazardous Waste Unit HW11, Hazardous Waste Unit HW12, Hazardous Waste Unit HW13, Hazardous Waste Unit HW14, Hazardous Waste Unit HW2, Hazardous Waste Unit HW3, Hazardous Waste Unit HW4, Hazardous Waste Unit HW5, Hazardous Waste Unit HW6, Hazardous Waste Unit HW7, Hazardous Waste Unit HW9, Mixed Waste Unit MW1, Mixed Waste Unit MW2, Mixed Waste Unit MW3, Mixed Waste Unit MW4, Mixed Waste Unit MW5, Mixed Waste Unit MW6, Mixed Waste Unit MW7, Mixed Waste Unit MW8
Event Description: Renewal - With Changes - DTSC MEETING WITH APPLICANT
Actual Date: 07/22/2015

EPA Id: CA4890008986
Facility Type: Permitted - Operating

LAWRENCE BERKELEY LABORATORY DOE (Continued) **S103619395**

Unit Names: CONTAIN1 - HAZARDO (GPRA Unit), CONTAIN2 - MIXED W (GPRA Unit), Hazardous Waste Unit HW1, Hazardous Waste Unit HW10, Hazardous Waste Unit HW11, Hazardous Waste Unit HW12, Hazardous Waste Unit HW13, Hazardous Waste Unit HW14, Hazardous Waste Unit HW2, Hazardous Waste Unit HW3, Hazardous Waste Unit HW4, Hazardous Waste Unit HW5, Hazardous Waste Unit HW6, Hazardous Waste Unit HW7, Hazardous Waste Unit HW8, Hazardous Waste Unit HW9, Mixed Waste Unit MW1, Mixed Waste Unit MW2, Mixed Waste Unit MW3, Mixed Waste Unit MW4, Mixed Waste Unit MW5, Mixed Waste Unit MW6, Mixed Waste Unit MW7, Mixed Waste Unit MW8, TANKTRT1 - HAZARDO (GPRA Unit), TANKTRT2 - MIXED W (GPRA Unit)
Event Description: Renewal - With Changes - 1ST NOTICE OF DEFICIENCY ISSUED
Actual Date: 01/31/1989

EPA Id: CA4890008986
Facility Type: Permitted - Operating
Unit Names: Hazardous Waste Unit HW1, Hazardous Waste Unit HW10, Hazardous Waste Unit HW11, Hazardous Waste Unit HW12, Hazardous Waste Unit HW13, Hazardous Waste Unit HW14, Hazardous Waste Unit HW2, Hazardous Waste Unit HW3, Hazardous Waste Unit HW4, Hazardous Waste Unit HW5, Hazardous Waste Unit HW6, Hazardous Waste Unit HW7, Hazardous Waste Unit HW9, Mixed Waste Unit MW1, Mixed Waste Unit MW2, Mixed Waste Unit MW3, Mixed Waste Unit MW4, Mixed Waste Unit MW5, Mixed Waste Unit MW6, Mixed Waste Unit MW7, Mixed Waste Unit MW8
Event Description: *Mod Class 1* - Prior Approval Required - FINAL PERMIT MODIFICATION (EFFECTIVE)
Actual Date: 08/31/2009

Closure:
EPA Id: CA4890008986
Facility Type: Permitted - Operating
Unit Names: CONTAIN1 - HAZARDO (GPRA Unit), CONTAIN2 - MIXED W (GPRA Unit), TANKTRT1 - HAZARDO (GPRA Unit), TANKTRT2 - MIXED W (GPRA Unit)
Event Description: Closure - CLOSURE PLAN APPROVED
Actual Date: 02/25/1997

EPA Id: CA4890008986
Facility Type: Permitted - Operating
Unit Names: CONTAIN1 - HAZARDO (GPRA Unit), CONTAIN2 - MIXED W (GPRA Unit), TANKTRT1 - HAZARDO (GPRA Unit), TANKTRT2 - MIXED W (GPRA Unit)
Event Description: Closure - ISSUE CLOSURE VERIFICATION
Actual Date: 07/08/1998

EPA Id: CA4890008986
Facility Type: Permitted - Operating
Unit Names: CONTAIN1 - HAZARDO (GPRA Unit), CONTAIN2 - MIXED W (GPRA Unit), TANKTRT1 - HAZARDO (GPRA Unit), TANKTRT2 - MIXED W (GPRA Unit)
Event Description: Closure - CLOSURE NOTICE RECEIVED
Actual Date: 04/17/1997

EPA Id: CA4890008986
Facility Type: Permitted - Operating
Unit Names: CONTAIN1 - HAZARDO (GPRA Unit), CONTAIN2 - MIXED W (GPRA Unit), TANKTRT1 - HAZARDO (GPRA Unit), TANKTRT2 - MIXED W (GPRA Unit)
Event Description: Closure - RECEIVE CLOSURE CERTIFICATION
Actual Date: 04/21/1998

EPA Id: CA4890008986
Facility Type: Permitted - Operating

LAWRENCE BERKELEY LABORATORY DOE (Continued) **S103619395**

Unit Names: Hazardous Waste Unit HW8
Event Description: Closure Administrative - ISSUE CLOSURE VERIFICATION
Actual Date: 05/20/1999

Alias:
EPA Id: CA4890008986
Facility Type: Permitted - Operating
Alias Type: FRS
Alias: 110000610376

EPA Id: CA4890008986
Facility Type: Permitted - Operating
Alias Type: Project Code (Site Code)
Alias: 200178

EPA Id: CA4890008986
Facility Type: Permitted - Operating
Alias Type: Project Code (Site Code)
Alias: 200178

EPA Id: CA4890008986
Facility Type: Permitted - Operating
Alias Type: Project Code (Site Code)
Alias: 200178

EPA Id: CA4890008986
Facility Type: Permitted - Operating
Alias Type: Project Code (Site Code)
Alias: 200178

EPA Id: CA4890008986
Facility Type: Permitted - Operating
Alias Type: Project Code (Site Code)
Alias: 200178

EPA Id: CA4890008986
Facility Type: Permitted - Operating
Alias Type: Project Code (Site Code)
Alias: 20078

Maintenance:
EPA Id: CA4890008986
Title: Waste Minimization Certification
Document Type: Certification Documents from Facility
Received Date: 03/07/2016

EPA Id: CA4890008986
Title: Waste Minimization Certification
Document Type: Certification Documents from Facility
Received Date: 03/01/2017

WDS:
Name: LAWRENCE BERKELEY NATIONAL LAB
Address: 1 Cyclotron Rd
City: BERKELEY

LAWRENCE BERKELEY LABORATORY DOE (Continued) **S103619395**

Facility ID:	San Francisco Bay 01I002421
Facility Type:	Industrial - Facility that treats and/or disposes of liquid or semisolid wastes from any servicing, producing, manufacturing or processing operation of whatever nature, including mining, gravel washing, geothermal operations, air conditioning, ship building and repairing, oil production, storage and disposal operations, water pumping.
Facility Status:	Active - Any facility with a continuous or seasonal discharge that is under Waste Discharge Requirements.
NPDES Number:	CAS000001 The 1st 2 characters designate the state. The remaining 7 are assigned by the Regional Board
Subregion:	2
Facility Telephone:	5104867413
Facility Contact:	REGINA LACKNER
Agency Name:	LAWRENCE BERKELEY NATIONAL LAB
Agency Address:	1 Cyclotron Rd
Agency City,St,Zip:	Berkeley 947208028
Agency Contact:	REGINA LACKNER
Agency Telephone:	5104867413
Agency Type:	?
SIC Code:	0
SIC Code 2:	Not reported
Primary Waste Type:	Not reported
Primary Waste:	Not reported
Waste Type2:	Not reported
Waste2:	Not reported
Primary Waste Type:	Not reported
Secondary Waste:	Not reported
Secondary Waste Type:	Not reported
Design Flow:	0
Baseline Flow:	0
Reclamation:	Not reported
POTW:	Not reported
Treat To Water:	Minor Threat to Water Quality. A violation of a regional board order should cause a relatively minor impairment of beneficial uses compared to a major or minor threat. Not: All nurds without a TTWQ will be considered a minor threat to water quality unless coded at a higher Level. A Zero (0) may be used to code those NURDS that are found to represent no threat to water quality.
Complexity:	Category C - Facilities having no waste treatment systems, such as cooling water dischargers or thosewho must comply through best management practices, facilities with passive waste treatment and disposal systems, such as septic systems with subsurface disposal, or dischargers having waste storage systems with land disposal such as dairy waste ponds.

CERS:

Name:	LAWRENCE BERKELEY NATIONAL LABORATORY
Address:	1 CYCLOTRON RD
City,State,Zip:	BERKELEY, CA 947200000
Site ID:	227118
CERS ID:	CA4890008986
CERS Description:	Hazardous Waste

Evaluation:

Eval General Type:	Self Reported
Eval Date:	02-27-2015

LAWRENCE BERKELEY LABORATORY DOE (Continued) **S103619395**

Violations Found:	Yes
Eval Type:	Facility Self Disclosure to DTSC
Eval Notes:	Facility Self Disclosure - Treatment, Storage and Disposal Return To Compliance: 2015-02-27 00:00:00
Eval Division:	Department of Toxic Substances Control
Eval Program:	DTSC_ENF
Eval Source:	ENVSTORHAZ
Eval General Type:	Compliance Evaluation Inspection
Eval Date:	04-17-2008
Violations Found:	Yes
Eval Type:	DTSC Compliance Evaluation Inspection
Eval Notes:	Compliance Evaluation Inspection - Treatment, Storage and Disposal Return To Compliance: 2008-04-17 00:00:00
Eval Division:	Department of Toxic Substances Control
Eval Program:	DTSC_ENF
Eval Source:	ENVSTORHAZ
Eval General Type:	Self Reported
Eval Date:	07-12-2011
Violations Found:	No
Eval Type:	Facility Self Disclosure to DTSC
Eval Notes:	Facility Self Disclosure - Treatment, Storage and Disposal
Eval Division:	Department of Toxic Substances Control
Eval Program:	DTSC_ENF
Eval Source:	ENVSTORHAZ
Eval General Type:	Compliance Evaluation Inspection
Eval Date:	01-17-2001
Violations Found:	No
Eval Type:	DTSC Compliance Evaluation Inspection
Eval Notes:	Compliance Evaluation Inspection - Treatment, Storage and Disposal
Eval Division:	Department of Toxic Substances Control
Eval Program:	DTSC_ENF
Eval Source:	ENVSTORHAZ
Eval General Type:	Compliance Evaluation Inspection
Eval Date:	02-28-2002
Violations Found:	Yes
Eval Type:	DTSC Compliance Evaluation Inspection
Eval Notes:	Compliance Evaluation Inspection - Treatment, Storage and Disposal Return To Compliance: 2002-03-01 00:00:00
Eval Division:	Department of Toxic Substances Control
Eval Program:	DTSC_ENF
Eval Source:	ENVSTORHAZ
Eval General Type:	Compliance Evaluation Inspection
Eval Date:	09-21-2007
Violations Found:	No
Eval Type:	DTSC Compliance Evaluation Inspection
Eval Notes:	Compliance Evaluation Inspection - Treatment, Storage and Disposal
Eval Division:	Department of Toxic Substances Control
Eval Program:	DTSC_ENF
Eval Source:	ENVSTORHAZ
Eval General Type:	Compliance Evaluation Inspection
Eval Date:	03-16-2004

LAWRENCE BERKELEY LABORATORY DOE (Continued) **S103619395**

Violations Found:	Yes
Eval Type:	DTSC Compliance Evaluation Inspection
Eval Notes:	Compliance Evaluation Inspection - Treatment, Storage and Disposal Return To Compliance: 2004-03-16 00:00:00
Eval Division:	Department of Toxic Substances Control
Eval Program:	DTSC_ENF
Eval Source:	ENVSTORHAZ
Eval General Type:	Compliance Evaluation Inspection
Eval Date:	04-22-2003
Violations Found:	Yes
Eval Type:	DTSC Compliance Evaluation Inspection
Eval Notes:	Compliance Evaluation Inspection - Treatment, Storage and Disposal Return To Compliance: 2003-04-25 00:00:00
Eval Division:	Department of Toxic Substances Control
Eval Program:	DTSC_ENF
Eval Source:	ENVSTORHAZ
Eval General Type:	Compliance Evaluation Inspection
Eval Date:	06-29-2005
Violations Found:	Yes
Eval Type:	DTSC Compliance Evaluation Inspection
Eval Notes:	Compliance Evaluation Inspection - Treatment, Storage and Disposal Return To Compliance: 2006-04-28 00:00:00
Eval Division:	Department of Toxic Substances Control
Eval Program:	DTSC_ENF
Eval Source:	ENVSTORHAZ
Eval General Type:	Compliance Evaluation Inspection
Eval Date:	05-23-2006
Violations Found:	Yes
Eval Type:	DTSC Compliance Evaluation Inspection
Eval Notes:	Compliance Evaluation Inspection - Treatment, Storage and Disposal Return To Compliance: 2006-05-23 00:00:00
Eval Division:	Department of Toxic Substances Control
Eval Program:	DTSC_ENF
Eval Source:	ENVSTORHAZ
Eval General Type:	Compliance Evaluation Inspection
Eval Date:	05-24-2000
Violations Found:	No
Eval Type:	DTSC Compliance Evaluation Inspection
Eval Notes:	Compliance Evaluation Inspection - Treatment, Storage and Disposal
Eval Division:	Department of Toxic Substances Control
Eval Program:	DTSC_ENF
Eval Source:	ENVSTORHAZ

Enforcement Action:

Site ID:	227118
Site Name:	LAWRENCE BERKELEY NATIONAL LABORATORY
Site Address:	1 CYCLOTRON RD
Site City:	BERKELEY
Site Zip:	947200000
Enf Action Date:	03-13-2007
Enf Action Type:	Federal Consent Order with Enforcement and Settlement
Enf Action Description:	Federal Consent Order with Enforcement and Settlement
Enf Action Notes:	Not reported

LAWRENCE BERKELEY LABORATORY DOE (Continued) **S103619395**

Enf Action Division: Department of Toxic Substances Control
Enf Action Program: DTSC_ENF
Enf Action Source: ENVSTORHAZ

Affiliation:
Affiliation Type Desc: Facility Owner
Entity Name: US DEPT OF ENERGY BERKELEY
Entity Title: Not reported
Affiliation Address: 1 CYCLOTRON RD MS 90-1023
Affiliation City: BERKELEY
Affiliation State: CA
Affiliation Country: Not reported
Affiliation Zip: 947200000
Affiliation Phone: 5104864345

Affiliation Type Desc: Facility Contact
Entity Name: NANCY ROTHERMICH
Entity Title: Not reported
Affiliation Address: 1 CYCLOTRON RD M/S 85B
Affiliation City: BERKELEY
Affiliation State: CA
Affiliation Country: Not reported
Affiliation Zip: 947200000
Affiliation Phone: 5104864644

Name: LAWRENCE BERKELEY NATIONAL LABORATORY
Address: 1 CYCLOTRON RD
City,State,Zip: BERKELEY, CA 94720
Site ID: 396347
CERS ID: 10152269
CERS Description: Chemical Storage Facilities

Violations:
Site ID: 396347
Site Name: LAWRENCE BERKELEY NATIONAL LABORATORY
Violation Date: 07-11-2018
Citation: 22 CCR 45 67450.3(c)(7) - California Code of Regulations, Title 22, Chapter 45, Section(s) 67450.3(c)(7)
Violation Description: Failure to permanently mark the exterior of each Fixed TU with the name of the person which owns or operates the FTU, facility identification number and an individual serial number.
Violation Notes: Returned to compliance on 09/21/2018. The gate surrounding FTU 007 at Building 67 is marked with the owner/operator's name, EPA ID number and Unit ID#. The exterior of the tanks used for treatment are marked only with the tank name. Corrective action: Mark the exterior of each tank/container used for treatment noting an individual serial number, owner/operator name, and facility identification number.
Violation Division: Berkeley City Toxics Management Division
Violation Program: PBR
Violation Source: CERS

Site ID: 396347
Site Name: LAWRENCE BERKELEY NATIONAL LABORATORY
Violation Date: 06-19-2014
Citation: 22 CCR 12 66262.11 - California Code of Regulations, Title 22, Chapter 12, Section(s) 66262.11

LAWRENCE BERKELEY LABORATORY DOE (Continued) **S103619395**

Violation Description:	Failure to determine if the waste generated is a hazardous waste.
Violation Notes:	Returned to compliance on 07/17/2014.
Violation Division:	Berkeley City Toxics Management Division
Violation Program:	HWLQG
Violation Source:	CERS
Site ID:	396347
Site Name:	LAWRENCE BERKELEY NATIONAL LABORATORY
Violation Date:	11-26-2018
Citation:	HSC 6.7 25284.2 - California Health and Safety Code, Chapter 6.7, Section(s) 25284.2
Violation Description:	"Failure to meet one or more of the following requirements: Install or maintain a liquid-tight spill container. Have a minimum capacity of five gallons. Have a functional drain valve or other method for the removal of liquid from the spill container. Be resistant to galvanic corrosion. Perform a tightness test at installation, every 12 months thereafter, or within 30 days after a repair to the spill container. Tested using applicable manufacturer guidelines, industry codes, engineering standards, or a method approved by a professional engineer. Tested by a certified UST service technician. Maintain records of spill containment testing for 36 months. "
Violation Notes:	Returned to compliance on 11/28/2018. The spill bucket on tank TK-5-76 failed the spill bucket testing, which is to confirm that the spill bucket is capable of containing a minimum of 5 gallons of the stored substance until it is detected and properly removed. The service technician indicates they conducted a lake test for the spill bucket, using a minimum of 5 gallons fluid, and the fluid level decreased during the test. In addition, the spill bucket testing was last completed on 10/12/2017 and was due to be completed on or before 10/31/2018. Corrected onsite. The next spill bucket test shall be completed on or before 10/31/2019 and all future tests shall be completed every 12 months thereafter.
Violation Division:	Berkeley City Toxics Management Division
Violation Program:	UST
Violation Source:	CERS
Site ID:	396347
Site Name:	LAWRENCE BERKELEY NATIONAL LABORATORY
Violation Date:	11-04-2019
Citation:	HSC 6.67 25270.4.5(a) - California Health and Safety Code, Chapter 6.67, Section(s) 25270.4.5(a)
Violation Description:	"Failure to test or inspect each aboveground container for integrity based on industry standards as discussed in the SPCC Plan: 1. On a regular schedule. 2. After making material repairs. 3. Use non-destructive testing. 4. Inspect each containerG s supports, foundations, and outside for signs of deterioration, discharges, or accumulation of oil inside diked areas."
Violation Notes:	Returned to compliance on 12/12/2019. Berkeley Lab maintains monthly tank inspection reports in hard copy. During the review of the binders, the following tanks had not been inspected since September, as there was no October inspection report in the binder: 62B TK 081, 70 TK 016, 77 TK 005, 84 TK 004, 31 TK 001, and 33u TK 001. Corrective action: Immediately conduct an inspection of these tank systems in accordance with your SPCC Plan.
Violation Division:	Berkeley City Toxics Management Division
Violation Program:	APSA
Violation Source:	CERS

LAWRENCE BERKELEY LABORATORY DOE (Continued) **S103619395**

Site ID:	396347
Site Name:	LAWRENCE BERKELEY NATIONAL LABORATORY
Violation Date:	07-11-2018
Citation:	22 CCR 15 66265.197 - California Code of Regulations, Title 22, Chapter 15, Section(s) 66265.197
Violation Description:	Failure of owner or operator to properly close a hazardous waste tank system ensuring the minimization of further maintenance and that the required requirements have been met.
Violation Notes:	Returned to compliance on 09/21/2018. FTU006 at Building 77 was taken out of service on April 2, 2018. Chris Redding, an operator of FTU 006 indicates that he cleaned some of the tanks and ran the rinseate through the treatment system prior to the treatment system being taken out of service on April 2, 2018. Robert Fox notified TMD of the discontinuation of treatment at FTU006 on June 4, 2018. TMD was not notified in writing prior to initiating cleaning of a tank system in accordance with 22 CCR section 67383.3. Corrective action: Provide a written notification to TMD with the information specified in 22 CCR section 67383.3(a)(1).
Violation Division:	Berkeley City Toxics Management Division
Violation Program:	HWLQG
Violation Source:	CERS

Site ID:	396347
Site Name:	LAWRENCE BERKELEY NATIONAL LABORATORY
Violation Date:	11-26-2018
Citation:	23 CCR 16 2715(f) - California Code of Regulations, Title 23, Chapter 16, Section(s) 2715(f)
Violation Description:	Failure to have a properly qualified service technician test leak detection equipment as required every 12 months (vapor, pressure, hydrostatic (VPH) system, sensors, line-leak detectors (LLD), automatic tank gauge (ATG), etc.).
Violation Notes:	Returned to compliance on 11/26/2018. The monitoring system certification was last completed on 10/12/2017 and was due to be completed on or before 10/31/2018. Monitoring system certification conducted 11/26/18-11/28/18. Corrective action: The next monitoring system certification shall be completed on or before 10/31/2019 and all future certifications shall be completed every 12 months thereafter.
Violation Division:	Berkeley City Toxics Management Division
Violation Program:	UST
Violation Source:	CERS

Site ID:	396347
Site Name:	LAWRENCE BERKELEY NATIONAL LABORATORY
Violation Date:	07-11-2018
Citation:	22 CCR 12 66262.34(e) - California Code of Regulations, Title 22, Chapter 12, Section(s) 66262.34(e)
Violation Description:	Failure to meet the following conditions of satellite accumulation regulations, G Accumulate up to 55 gallons of hazardous waste or one quart of acute hazardous waste at or near the initial point of accumulation which was under the control of the operator G Total time hzardous waste can be accumulated onsite in any generator accumulation area is one year, i.e., the combined accumulation time at a satellite accumulation point and at a 90/180/270 accumulation area (depending on size of generator and distance transported), whichever comes first. G The generator complies with sections 66265.171, 66264.172, and 66265.173(a). G The container must be clearly marked with the initial

LAWRENCE BERKELEY LABORATORY DOE (Continued) **S103619395**

	date that hazardous waste is first placed in the container and labelled with the words G Hazardous WasteG including specified information G Container must be labelled with the date the satellite accumulation limit is reached and moved within three days after reaching the 55 gallon (or one quart) limit to a G 90 dayG accumulation area G 55 gallons (or one quart of acute hazardous waste) of waste per process may be accumulated
Violation Notes:	Returned to compliance on 07/25/2018. In Building 70, Room 141/141B, observed containers labeled as G Anthracene + waste water + ethanol 10% 6/29/16G ; G waste bis-MSB, ethanol, H2O, etc.G The waste containers are not labeled with all required elements, including the words "Hazardous Waste", initial date of accumulation, physical state, hazards. On July 25, 2018, TMD was provided with an email from the researcher using the containers, indicating that the solutions were part of a study of long term stability of the liquids and are not waste. Per the email and photo documentation, the containers have been relabeled to indicate they are not wastes.
Violation Division:	Berkeley City Toxics Management Division
Violation Program:	HWLQG
Violation Source:	CERS
Site ID:	396347
Site Name:	LAWRENCE BERKELEY NATIONAL LABORATORY
Violation Date:	06-19-2014
Citation:	22 CCR 12 66262.34(f) - California Code of Regulations, Title 22, Chapter 12, Section(s) 66262.34(f)
Violation Description:	Failure to properly label hazardous waste accumulation containers with the following requirements: "Hazardous Waste", name and address of the generator, physical and chemical characteristics of the Hazardous Waste, and starting accumulation date.
Violation Notes:	Returned to compliance on 07/17/2014. #1 bldg 70 room 226
Violation Division:	Berkeley City Toxics Management Division
Violation Program:	HWLQG
Violation Source:	CERS
Site ID:	396347
Site Name:	LAWRENCE BERKELEY NATIONAL LABORATORY
Violation Date:	06-07-2016
Citation:	HSC 6.5 Multiple - California Health and Safety Code, Chapter 6.5, Section(s) Multiple
Violation Description:	RCRA Large Quantity Generator Program - Operations/Maintenance - General
Violation Notes:	Returned to compliance on 06/08/2016. A generator may accumulate as much as 55 gallons of hazardous waste at or near point of generation if each container is labeled with the words "Hazardous waste" and with the following information: the initial date of accumulation, composition and physical state of the waste, hazard properties, name and address of generator. The container in Building 30, Room 309, collecting dimethylformamide waste from the HPLC machine, as shown in Picture 1, is unlabeled. Corrected onsite: a new SAA was set up for the HPLC and the container has been labeled as hazardous waste with all required information.
Violation Division:	Berkeley City Toxics Management Division
Violation Program:	HWLQG
Violation Source:	CERS
Site ID:	396347

LAWRENCE BERKELEY LABORATORY DOE (Continued) **S103619395**

Site Name:	LAWRENCE BERKELEY NATIONAL LABORATORY
Violation Date:	06-07-2017
Citation:	22 CCR 45 67450.3(c)(9)(F) - California Code of Regulations, Title 22, Chapter 45, Section(s) 67450.3(c)(9)(F)
Violation Description:	Failure of generator to obtain assessment or reassessment every five (5) years or the remaining service life of the tank system, as stated in the engineer's assessment, whichever is less. This assessment applies to onground or aboveground tank systems containing only non-RCRA hazardous wastes generated onsite, and tank systems authorized under Permit-by-Rule, Conditional Authorization, and Conditional Exemption or for a small quantity generator onground or aboveground tank systems containing RCRA hazardous wastes generated onsite.
Violation Notes:	Returned to compliance on 03/15/2018. Building 2, FTU 005 G According to Robert Fox, this tank system was installed in 1988. As per the unit page, secondary containment was added in January 1998, which is a new tank system or component. A Certification of Containment and Tankage was completed in January 1998. The certification did not contain the information specified in 22 CCR 66265.192(k), which was required by January 24, 1998. In accordance with 22 CCR section 66265.192(h)(1), the assessment is valid for a period of five years from the date of the assessment. LBNL has not completed the 5 year reassessments of the tank system or components pursuant to 22 CCR section 66265.192(k). Corrective action: Obtain the services of an independent, qualified, California-registered professional engineer to complete a written re-assessment for the tank system which includes all information as per 22 CCR 66265.192(k). Complete a re-assessment every 5 years. 9/27/2017 - Received response from LBNL via email (with hard [Truncated]
Violation Division:	Berkeley City Toxics Management Division
Violation Program:	CA
Violation Source:	CERS
Site ID:	396347
Site Name:	LAWRENCE BERKELEY NATIONAL LABORATORY
Violation Date:	10-12-2017
Citation:	23 CCR 16 2665 - California Code of Regulations, Title 23, Chapter 16, Section(s) 2665
Violation Description:	Failure of the overfill prevention system to meet one of the following requirements: Alert the transfer operator when the tank is 90 percent full by restricting the flow into the tank or triggering an audible and visual alarm; or Restrict delivery of flow to the tank at least 30 minutes before the tank overfills, provided the restriction occurs when the tank is filled to no more than 95 percent of capacity; and activate an audible alarm at least five minutes before the tank overfills; or Provide positive shut-off of flow to the tank when the tank is filled to no more than 95 percent of capacity; or Provide positive shut-off of flow to the tank so that none of the fittings located on the top of the tank are exposed to product due to overfilling.
Violation Notes:	Returned to compliance on 10/12/2017. The overfill alarm on TK5-76, unleaded tank, had a visual alarm, but no audible alarm. Corrected onsite. The ATG was removed a second time and tested, and confirmed both audible and visual alarm. TMD suggests replacement or repair of the alarm to ensure that it operates at all times.
Violation Division:	Berkeley City Toxics Management Division
Violation Program:	UST

LAWRENCE BERKELEY LABORATORY DOE (Continued) **S103619395**

Violation Source: CERS

Site ID: 396347
Site Name: LAWRENCE BERKELEY NATIONAL LABORATORY
Violation Date: 09-25-2007
Citation: HSC 6.67 Multiple Sections - California Health and Safety Code, Chapter 6.67, Section(s) Multiple Sections
Violation Description: RCRA Large Quantity Generator Program - Administration/Documentation - General
Violation Notes: Returned to compliance on 09/25/2007.
Violation Division: California Environmental Protection Agency
Violation Program: HWLQG
Violation Source: CERS

Site ID: 396347
Site Name: LAWRENCE BERKELEY NATIONAL LABORATORY
Violation Date: 06-07-2017
Citation: HSC 6.67 25270.4.5(a) - California Health and Safety Code, Chapter 6.67, Section(s) 25270.4.5(a)
Violation Description: Failure to address in the SPCC Plan the type of oil and storage capacity for each fixed container, and either the type of oil and storage capacity for each mobile or portable container, or an estimate of the potential number of mobile or portable containers, the types of oil, and anticipated storage capacities.
Violation Notes: Returned to compliance on 11/27/2017. The table in Appendix C for drum storage areas does not provide either the storage capacity for each container or provide an estimate of anticipated storage capacities. The table in Appendix C for waste accumulation areas does not provide either the type of oil and storage capacity for each container or provide an estimate of the potential number of mobile or portable containers, the types of oil, and anticipated storage capacities. Corrective action: Update Table C1 to include either the storage capacity for each container or provide an estimate of anticipated storage capacities and update Table C2 to include the type of oil and storage capacity for each container, or provide an estimate of the potential number of mobile or portable containers, the types of oil, and anticipated storage capacities. 9/27/2017 - Received response from LBNL via email (with hard copy in mail), indicating they will update and recertify the SPCC Plan by October 31, 2017.
Violation Division: Berkeley City Toxics Management Division
Violation Program: APSA
Violation Source: CERS

Site ID: 396347
Site Name: LAWRENCE BERKELEY NATIONAL LABORATORY
Violation Date: 07-11-2018
Citation: HSC 6.5 25200.3(e)(3) - California Health and Safety Code, Chapter 6.5, Section(s) 25200.3(e)(3)
Violation Description: Failure to identify the following information in CERS: all generator information, all Conditional Authorization treatment units, accurately list number of tanks and containers in each unit, and plot plan/map that shows unit locations are properly identified.
Violation Notes: Returned to compliance on 09/17/2018. The Unit page for FTU 005 at Building 2 identifies 5 tanks in the treatment system. TMD observed 3 stationary devices which are designed to contain an accumulation of hazardous waste. Corrective action: Update and submit a corrected unit page in CERS.

LAWRENCE BERKELEY LABORATORY DOE (Continued) **S103619395**

Violation Division:	Berkeley City Toxics Management Division
Violation Program:	CA
Violation Source:	CERS
Site ID:	396347
Site Name:	LAWRENCE BERKELEY NATIONAL LABORATORY
Violation Date:	10-12-2017
Citation:	23 CCR 16 2637(e) - California Code of Regulations, Title 23, Chapter 16, Section(s) 2637(e)
Violation Description:	Failure to submit a copy of the secondary containment test results to the CUPA within 30 days after the test.
Violation Notes:	Returned to compliance on 10/12/2017. Secondary containment testing of unleaded piping and unleaded and diesel sumps was completed on September 5, 2017. Owner/Operator did not submit secondary containment test results to TMD within 30 days after the test. According to Robert Fox, LBNL received the secondary containment test report from Confidence UST on 10/9/2017. Corrected onsite. TMD received a copy of the 9/5/17 testing report this date.
Violation Division:	Berkeley City Toxics Management Division
Violation Program:	UST
Violation Source:	CERS
Site ID:	396347
Site Name:	LAWRENCE BERKELEY NATIONAL LABORATORY
Violation Date:	06-19-2014
Citation:	22 CCR 12 66262.34(f) - California Code of Regulations, Title 22, Chapter 12, Section(s) 66262.34(f)
Violation Description:	Failure to properly label hazardous waste accumulation containers with the following requirements: "Hazardous Waste", name and address of the generator, physical and chemical characteristics of the Hazardous Waste, and starting accumulation date.
Violation Notes:	Returned to compliance on 07/17/2014. bldg 64-room 160
Violation Division:	Berkeley City Toxics Management Division
Violation Program:	HWLQG
Violation Source:	CERS
Site ID:	396347
Site Name:	LAWRENCE BERKELEY NATIONAL LABORATORY
Violation Date:	07-11-2018
Citation:	22 CCR 15 66265.33 - California Code of Regulations, Title 22, Chapter 15, Section(s) 66265.33
Violation Description:	Failure of the facility to test and maintain as necessary all facility communications or alarm systems, fire protection equipment, spill control equipment, and decontamination equipment to assure its proper operation in time of emergency.
Violation Notes:	Returned to compliance on 07/25/2018. The fire extinguisher outside of FTU 006 was last serviced 1/25/2017. Maintenance on fire extinguishers is required to be completed once a year. During the inspection report review meeting on July 25, 2018, Chan Ho Yi indicates that the fire extinguisher was serviced 7/25/2018.
Violation Division:	Berkeley City Toxics Management Division
Violation Program:	HWLQG
Violation Source:	CERS
Site ID:	396347
Site Name:	LAWRENCE BERKELEY NATIONAL LABORATORY
Violation Date:	07-11-2018

LAWRENCE BERKELEY LABORATORY DOE (Continued) **S103619395**

Citation:	22 CCR 12 66262.11 - California Code of Regulations, Title 22, Chapter 12, Section(s) 66262.11
Violation Description:	Failure to determine if the waste generated is a hazardous waste.
Violation Notes:	Returned to compliance on 09/21/2018. Used gloves, kim wipes and other solid wastes collected in unlabeled and open plastic bag in the lab glove box of Building 70, Room 114. Ron Scholtz indicates they don't label it as hazardous waste until they remove it from the glove box. During the inspection report review meeting on July 25, 2018, Ron Scholtz indicated that the solid waste in the plastic bag was determined to be non-hazardous waste. Corrective action: Waste generators must make the waste determination at the time the waste generation and manage in accordance with hazardous waste management standards, including labeling the container and maintaining the container closed unless adding or removing hazardous waste. LBNL to provide updated guidance and training to staff about waste determination and provide confirmation of completion to TMD.
Violation Division:	Berkeley City Toxics Management Division
Violation Program:	HWLQG
Violation Source:	CERS
Site ID:	396347
Site Name:	LAWRENCE BERKELEY NATIONAL LABORATORY
Violation Date:	12-19-2017
Citation:	HSC 6.7 25292(e) - California Health and Safety Code, Chapter 6.7, Section(s) 25292(e)
Violation Description:	Failure to perform an annual line integrity test for pressurized double-walled piping that does not utilize fail safe or positive shut down.
Violation Notes:	Returned to compliance on 12/19/2017. Test was last completed on 10/27/2016 for tank TK5-76, and then the line was retested on11/18/2016, along with the line for tank TK6-76. Corrected onsite. Testing was completed this date and passed for both lines.
Violation Division:	Berkeley City Toxics Management Division
Violation Program:	UST
Violation Source:	CERS
Site ID:	396347
Site Name:	LAWRENCE BERKELEY NATIONAL LABORATORY
Violation Date:	11-26-2018
Citation:	23 CCR 16 2716(f) - California Code of Regulations, Title 23, Chapter 16, Section(s) 2716(f)
Violation Description:	"Failure to maintain on-site, or off-site at a readily available location if approved by the UPA, copies of Designated Operator inspection records as follows: Designated operator monthly inspection records for inspections performed before October 1, 2018 must be kept for 12 months from the month of inspection. For inspections performed on or after October 1, 2018, copies of the ""Designated Underground Storage Tank Operator Visual Inspection Report"" must be kept for 36 months from the month of inspection. "
Violation Notes:	Returned to compliance on 01/25/2019. The November 1, 2018 designated operator inspections for tanks TK-6-76, TK-5-76, TK-3-2, TK-4-2, TK-1-85, and TK-1-55 were not recorded on the "Designated Underground Storage Tank Operator Visual Inspection Report". Corrective action: Ensure the designated operator records all future monthly designated operator inspections on the new report form and provide a copy of the next inspection report to TMD.
Violation Division:	Berkeley City Toxics Management Division

LAWRENCE BERKELEY LABORATORY DOE (Continued) **S103619395**

Violation Program:	UST
Violation Source:	CERS
Site ID:	396347
Site Name:	LAWRENCE BERKELEY NATIONAL LABORATORY
Violation Date:	06-07-2017
Citation:	22 CCR 45 67450.3(c)(9)(F) - California Code of Regulations, Title 22, Chapter 45, Section(s) 67450.3(c)(9)(F)
Violation Description:	Failure of generator to obtain assessment or reassessment every five (5) years or the remaining service life of the tank system, as stated in the engineer's assessment, whichever is less. This assessment applies to onground or aboveground tank systems containing only non-RCRA hazardous wastes generated onsite, and tank systems authorized under Permit-by-Rule, Conditional Authorization, and Conditional Exemption or for a small quantity generator onground or aboveground tank systems containing RCRA hazardous wastes generated onsite.
Violation Notes:	Returned to compliance on 01/31/2018. Building 77, FTU 006 - Building 77, FTU 006 G According to the Certification of Containment and Tankage for PBR Authorization, dated 3-7-96, the treatment area tanks were fabricated and installed approximately 10 years ago, however, they were never put into use. As per 51 FR 25446, this tank system, which was put into service in 1996, is considered to be a new tank system. The tank system was modified in 1999 and a Certification of Additional Tankage for PBR Authorization G Bldg.77 was completed, which assessed those tanks which had changed use or been modified in some way. The Additional Tankage assessment indicates the tanks can be expected to have an extended service life of an additional 10 to 15 years. LBNL has not completed the 5 year reassessments of the tank system or components pursuant to 22 CCR section 66265.192(k). Corrective action: Obtain the services of an independent, qualified, California-registered professional engineer to complete a written [Truncated]
Violation Division:	Berkeley City Toxics Management Division
Violation Program:	PBR
Violation Source:	CERS
Site ID:	396347
Site Name:	LAWRENCE BERKELEY NATIONAL LABORATORY
Violation Date:	06-07-2017
Citation:	HSC 6.67 25270.4.5(a) - California Health and Safety Code, Chapter 6.67, Section(s) 25270.4.5(a)
Violation Description:	"Failure to prepare an SPCC Plan which fulfills all basic requirements that include: 1. The SPCC Plan must be prepared in accordance with good engineering practices. 2. Have full approval of management at a level of authority to commit the necessary resources to fully implement the SPCC Plan. 3. Prepare the SPCC Plan in writing. 4. Follow the sequence of the SPCC rule or include a cross-reference. 5. If the SPCC Plan calls for additional procedures, methods, or equipment not yet fully operational, discuss the items in separate paragraphs."
Violation Notes:	Returned to compliance on 01/31/2018. The PE included an SPCC Implementation Schedule in the certified SPCC Plan, which indicated that the items on the schedule would be completed within 6 months of the SPCC plan certification date of 1/2/2013. The monthly inspection form was just recently updated to comply with SP001 and the annual inspection is still in draft form and has not been implemented. Robert

LAWRENCE BERKELEY LABORATORY DOE (Continued) **S103619395**

indicates the other items have been implemented. Corrective action: Update the procedures and SPCC Plan to address the items in the schedule. 9/27/2017 - Received response from LBNL via email (with hard copy in mail), indicating they will have the inspection checklists completed and added to the SPCC Plan by February 1, 2018.

Violation Division: Berkeley City Toxics Management Division
Violation Program: APSA
Violation Source: CERS

Site ID: 396347
Site Name: LAWRENCE BERKELEY NATIONAL LABORATORY
Violation Date: 06-08-2017
Citation: 22 CCR 15 66265.173 - California Code of Regulations, Title 22, Chapter 15, Section(s) 66265.173
Violation Description: Failure to meet the following container management requirements: (a) A container holding hazardous waste must always be closed during storage, except when it is necessary to add or remove waste. (b) A container holding hazardous waste must not be opened, handled, or stored in a manner which may rupture the container or cause it to leak.
Violation Notes: Returned to compliance on 07/17/2017. Cardboard glass disposal box with hazardous waste label containing bag accumulating glass - trace acetone, hexanes, methanol, methyl methacrylate, has a hole in the top, which is open, in Building 67, room 6219. Observed hazardous waste cardboard glass disposal boxes in Building 67, rooms 6207 and 6210, open. In Building 67, Room 6207, hood 6-017D, observed red hazardous waste sharps container with trace: selenium, lead selenide and hexanol open. Observed hazardous waste sharps container in Building 67, room 4206 open. Staff were not actively adding or removing hazardous waste. Corrective action: Provide containers which can be closed and ensure that containers remain closed when not adding or removing hazardous waste. 9/27/2017 - Received response from LBNL via email (with hard copy in mail), indicating they completed the corrective action on July 17, 2017.
Violation Division: Berkeley City Toxics Management Division
Violation Program: HWLQG
Violation Source: CERS

Site ID: 396347
Site Name: LAWRENCE BERKELEY NATIONAL LABORATORY
Violation Date: 07-13-2018
Citation: HSC 6.67 Multiple - California Health and Safety Code, Chapter 6.67, Section(s) Multiple
Violation Description: APSA Program - Administration/Documentation - General
Violation Notes: Returned to compliance on 10/16/2018. The SPCC plan does not address the 6-10 feet buried piping, which LBNL indicates is used for gravity flow filling of the engine generator at Building 70, describing corrosion protection and the integrity and leak testing at the time of installation, modification, construction, relocation, or replacement. 40 CFR 112.8(d)(1) and (d)(4) Corrective action: Within 90 days of the preliminary report review, update the SPCC plan to address the buried piping.
Violation Division: Berkeley City Toxics Management Division
Violation Program: APSA
Violation Source: CERS

Site ID: 396347

LAWRENCE BERKELEY LABORATORY DOE (Continued) **S103619395**

Site Name:	LAWRENCE BERKELEY NATIONAL LABORATORY
Violation Date:	11-04-2019
Citation:	22 CCR 12 66262.34(e) - California Code of Regulations, Title 22, Chapter 12, Section(s) 66262.34(e)
Violation Description:	Failure to meet the following conditions of satellite accumulation regulations, G Accumulate up to 55 gallons of hazardous waste or one quart of acute hazardous waste at or near the initial point of accumulation which was under the control of the operator G Total time hzardous waste can be accumulated onsite in any generator accumulation area is one year, i.e., the combined accumulation time at a satellite accumulation point and at a 90/180/270 accumulation area (depending on size of generator and distance transported), whichever comes first. G The generator complies with sections 66265.171, 66264.172, and 66265.173(a). G The container must be clearly marked with the initial date that hazardous waste is first placed in the container and labelled with the words G Hazardous WasteG including specified information G Container must be labelled with the date the satellite accumulation limit is reached and moved within three days after reaching the 55 gallon (or one quart) limit to a G 90 dayG accumulation area G 55 gallons (or one quart of acute hazardous waste) of waste per process may be accumulated
Violation Notes:	Returned to compliance on 11/08/2019. B62 - Observed an open hazardous waste sharps container in Building 62 room 250. Corrected per email dated 11/7/2019. B33 - Observed amber bottle in Building 33 Room 328 labeled only as decane waste. Corrected per email dated 11/7/2019. In Room 121, hazardous waste solids step bin is overflowing and the lid is not closed. Corrected per email dated 11/7/2019. In Room 120, bottles collecting hazardous waste from the GPC/SEC system are not labeled as hazardous waste and are covered with foil at the top. Also in Room 120, glassware box collecting hazardous waste glass is not closed. Corrected per email dated 11/8/2019. B58 - In Building 58, container in flammable cabinet containing used oil is not labeled. Corrected onsite. B77 - At Building 77, red bucket of used oil in flammable cabinet outside is not labeled. Corrected onsite. B77A - Observed standing oil and saturated absorbent in the containment of the cable machine. The hazardous waste was not contained and labeled [Truncated]
Violation Division:	Berkeley City Toxics Management Division
Violation Program:	HWLQG
Violation Source:	CERS

Site ID:	396347
Site Name:	LAWRENCE BERKELEY NATIONAL LABORATORY
Violation Date:	06-07-2016
Citation:	22 CCR 15 66265.173 - California Code of Regulations, Title 22, Chapter 15, Section(s) 66265.173
Violation Description:	Failure to meet the following container management requirements: (a) A container holding hazardous waste must always be closed during storage, except when it is necessary to add or remove waste. (b) A container holding hazardous waste must not be opened, handled, or stored in a manner which may rupture the container or cause it to leak.
Violation Notes:	Returned to compliance on 06/08/2016. The container in Building 30, room 309, collecting dimethylformamide waste from the HPLC machine, was unattended with tubes running from the machine into an opening larger than the tubes. Corrected onsite: The opening has been provided with a connection to the tubing which meets the closed container

LAWRENCE BERKELEY LABORATORY DOE (Continued) **S103619395**

requirement. The red hazardous waste sharps container in Building 30, Room 307, Fume Hood FH-30-307-5 containing sharps, copper II chloride, tris-(trimethylsilyl)silane, as shown in Picture 3, is open and unattended. Corrected onsite: The lid on the hazardous waste sharps container has been closed.

Violation Division: Berkeley City Toxics Management Division
Violation Program: HWLQG
Violation Source: CERS

Site ID: 396347
Site Name: LAWRENCE BERKELEY NATIONAL LABORATORY
Violation Date: 07-11-2018
Citation: HSC 6.5 25200.3(e)(3) - California Health and Safety Code, Chapter 6.5, Section(s) 25200.3(e)(3)
Violation Description: Failure to identify the following information in CERS: all generator information, all Conditional Authorization treatment units, accurately list number of tanks and containers in each unit, and plot plan/map that shows unit locations are properly identified.
Violation Notes: Returned to compliance on 09/17/2018. The Unit page for FTU 004 at Building 70A identifies 6 tanks in the treatment system. TMD observed 4 stationary devices which are designed to contain an accumulation of hazardous waste and 1 tank used to store product for use in the treatment system. Corrective action: Update and submit a corrected unit page in CERS.
Violation Division: Berkeley City Toxics Management Division
Violation Program: CA
Violation Source: CERS

Site ID: 396347
Site Name: LAWRENCE BERKELEY NATIONAL LABORATORY
Violation Date: 06-08-2017
Citation: 22 CCR 12 66262.34(e) - California Code of Regulations, Title 22, Chapter 12, Section(s) 66262.34(e)
Violation Description: Failed to meet the conditions of satellite accumulation regulations, including but not limited to the following: G accumulate up to 55 gallons of hazardous waste or one quart of acute hazardous waste at or near the initial point of accumulation which was under the control of the operator G the container must be clearly marked with the initial date that hazardous waste is first placed in the container and labelled with the words G Hazardous WasteG including specified information G container must be labelled with the date the satellite accumulation limit is reached and moved within three days after reaching the 55 gallon (or one quart) limit to a G 90 dayG accumulation area G 55 gallons (or one quart of acute hazardous waste) of waste per process may be accumulated G Total time hazardous waste can be accumulated onsite in any generator accumulation area is one year, i.e., the combined accumulation time at a satellite accumulation point and at a 90/180/270 accumulation area (depending on size of generator and distance transported), whichever comes first.
Violation Notes: Returned to compliance on 07/17/2017. Observed equipment in Building 67, room 5219 which is draining through tubing to collection containers below the lab bench. The collection containers are labeled with "in process operation", hazards, start date, and contents. According to the RCRA Memo Re: Frequently Asked Questions about Satellite Accumulation Areas, RO 14703, the attached containers that collect hazardous wastes from equipment must be in compliance with the SAA regulations, if those containers collect wastes that are listed or

LAWRENCE BERKELEY LABORATORY DOE (Continued) **S103619395**

characteristic hazardous wastes. In addition, observed 6 bottles marked with waste oil only in Building 84, Room 255. Tyler Garvin indicates these were collected for disposal during the lab cleanout. These containers are not labeled properly. Corrective action: Label the hazardous waste containers with the words "Hazardous waste", physical state, hazards, and the name and address of the generator, as applicable. 9/27/2017 - Received response from LBNL via email (with hard [Truncated]

Violation Division: Berkeley City Toxics Management Division
Violation Program: HWLQG
Violation Source: CERS

Site ID: 396347
Site Name: LAWRENCE BERKELEY NATIONAL LABORATORY
Violation Date: 07-11-2018
Citation: 22 CCR 12 66262.34(f) - California Code of Regulations, Title 22, Chapter 12, Section(s) 66262.34(f)
Violation Description: Failure to label stationary hazardous waste tanks as "hazardous waste" and mark with an accumulation start date.
Violation Notes: Returned to compliance on 08/09/2018. According to the treatment records, the treatment equipment at Building 77 was out of service on April 2, 2018. The operator, Chris Redding, indicates he has been accumulating the hazardous wastes in tank T4 and the tank is not labeled as hazardous waste with an accumulation start date. TMD received an email on 8/9/2018, indicating the hazardous waste tank T4 was labeled and included photo documentation.
Violation Division: Berkeley City Toxics Management Division
Violation Program: HWLQG
Violation Source: CERS

Site ID: 396347
Site Name: LAWRENCE BERKELEY NATIONAL LABORATORY
Violation Date: 11-21-2019
Citation: 23 CCR 16 2716(a) through (e) - California Code of Regulations, Title 23, Chapter 16, Section(s) 2716(a) through (e)
Violation Description: For designated operator (DO) monthly inspections conducted before October 1, 2018, failure to comply with one or more of the following requirements: Be performed by an ICC certified DO. Inspect monthly alarm history report, check that alarms are documented and responded to appropriately, and attach a copy. Inspect for the presence of liquid/debris in spill containers. Inspect for the presence of liquid/debris in under dispenser containment (UDC) and ensure that the monitoring equipment is positioned correctly. Inspect for liquid or debris in containment sumps where an alarm occurred with no service visit. Check that all testing and maintenance has been completed and documented. Verify that all facility employees have been trained in accordance with 23 CCR 2715(c). For designated operator (DO) 30 day inspections conducted on and after October 1, 2018, failure to conduct the designated UST operator visual inspection at least once every 30 days.
Violation Notes: Returned to compliance on 11/26/2019. The DO did not conduct visual inspections at least once every 30 days as the DO reports for TK-6-76, TK-5-76, TK-3-2, TK-4-2, TK-1-85, TK-1-55 were completed on 8/28/2019, 9/29/2019 (30 days is 9/27/2019) and 10/30/2019 (30 days is 10/27/2019). Corrective action: Owner/operator shall ensure that the Designated Operator conducts the next inspection on or before November 27, 2019 and at least once every 30 days thereafter.

LAWRENCE BERKELEY LABORATORY DOE (Continued) **S103619395**

Violation Division:	Berkeley City Toxics Management Division
Violation Program:	UST
Violation Source:	CERS
Site ID:	396347
Site Name:	LAWRENCE BERKELEY NATIONAL LABORATORY
Violation Date:	11-04-2019
Citation:	22 CCR 15 66265.33 - California Code of Regulations, Title 22, Chapter 15, Section(s) 66265.33
Violation Description:	Failure of the facility to test and maintain as necessary all facility communications or alarm systems, fire protection equipment, spill control equipment, and decontamination equipment to assure its proper operation in time of emergency.
Violation Notes:	Returned to compliance on 11/20/2019. The fire extinguishers at B1, Donner Lab, have not had annual maintenance. The last maintenance was completed September 25, 2018. Corrective action: Maintain and test all fire extinguishers.
Violation Division:	Berkeley City Toxics Management Division
Violation Program:	HWLQG
Violation Source:	CERS
Site ID:	396347
Site Name:	LAWRENCE BERKELEY NATIONAL LABORATORY
Violation Date:	06-07-2017
Citation:	22 CCR 45 67450.3(c)(9)(F) - California Code of Regulations, Title 22, Chapter 45, Section(s) 67450.3(c)(9)(F)
Violation Description:	Failure of generator to obtain assessment or reassessment every five (5) years or the remaining service life of the tank system, as stated in the engineer's assessment, whichever is less. This assessment applies to onground or aboveground tank systems containing only non-RCRA hazardous wastes generated onsite, and tank systems authorized under Permit-by-Rule, Conditional Authorization, and Conditional Exemption or for a small quantity generator onground or aboveground tank systems containing RCRA hazardous wastes generated onsite.
Violation Notes:	Returned to compliance on 03/15/2018. Building 70A/70F, FTU 004 - LBNL does not have a written assessment that includes all required information as per 22 CCR 66265.192(k), or reassessment completed every five years for FTU 004. This includes the tank configuration, material of construction, gross capacity, description of leak detection equipment, description of corrosion protection, description of spill prevention and overfill equipment. Corrective action: Obtain the services of an independent, qualified, California-registered professional engineer to complete a written re-assessment for the tank system which includes all information as per 22 CCR 66265.192(k). Complete a re-assessment every 5 years. 9/27/2017 - Received response from LBNL via email (with hard copy in mail), indicating they will complete a tank assessment for the FTU by February 1, 2018. 1/31/2018 - Corrective action update from LBNL indicates funding has been approved for the tank system assessment. Contractor is in process of the [Truncated]
Violation Division:	Berkeley City Toxics Management Division
Violation Program:	CA
Violation Source:	CERS
Site ID:	396347
Site Name:	LAWRENCE BERKELEY NATIONAL LABORATORY

LAWRENCE BERKELEY LABORATORY DOE (Continued) **S103619395**

Violation Date:	10-27-2016
Citation:	23 CCR 6.7 25284, 25286 - California Code of Regulations, Title 23, Chapter 6.7, Section(s) 25284, 25286
Violation Description:	Failure to submit a complete and accurate application for a permit to operate a UST, or for renewal of the permit.
Violation Notes:	Returned to compliance on 02/24/2017. Tank Information for tanks TK-5-76, TK-6-76, TK-3-2, TK-4-2, TK-1-55, TK-1-85 are incomplete and inaccurate. TK-5-76 indicates the riser/fill pipe piping secondary containment is fiberglass, the fill has a containment sump installed, and indicates the tank does not have a vent. Based on records in TMD files and observations during the inspection, there is no riser/fill pipe piping secondary containment or containment sump, and there is a vent associated with the tank. Also note that plans indicate vapor recovery piping is installed but capped for future use. Please also confirm the secondary containment of the tank as many modern welding tanks have a fiberglass secondary containment, rather than steel secondary containment with fiberglass cladding. TK-6-76 indicates the riser/fill pipe piping secondary containment is fiberglass, the fill has a containment sump installed, and indicates the tank does not have a vent. Based on records in TMD files and observations [Truncated]
Violation Division:	Berkeley City Toxics Management Division
Violation Program:	UST
Violation Source:	CERS
Site ID:	396347
Site Name:	LAWRENCE BERKELEY NATIONAL LABORATORY
Violation Date:	10-12-2017
Citation:	23 CCR 16 2715(c) - California Code of Regulations, Title 23, Chapter 16, Section(s) 2715(c)
Violation Description:	Failure to comply with one or more of the following designated operator (DO) monthly inspection requirements: Be performed by an ICC certified DO. Inspect monthly alarm history report, check that alarms are documented and responded to appropriately, and attach a copy. Inspect for the presence of liquid/debris in spill containers. Inspect for the presence of liquid/debris in under dispenser containment (UDC) and ensure that the monitoring equipment is positioned correctly. Inspect for liquid or debris in containment sumps where an alarm occurred with no service visit. Check that all testing and maintenance has been completed and documented. Verify that all facility employees have been properly trained.
Violation Notes:	Returned to compliance on 12/06/2017. Joseph Kappl, the designated operator (DO), is using the SWRCB template to record the results of each monthly inspection, but the Facility Employee Training section is not completed. The DO is required to record the results of each monthly inspection, including verifying that all facility employees have been trained in accordance with 2715(f). Corrective action: The DO must record the results confirming that all employees are trained during the monthly inspection. Provide a copy of the most recent record of monthly inspection confirming this is checked. 12/1/17: Received email and voicemail from Robert Fox with extension request till 12/6/17. Spoke with Robert on 12/4/17 and indicates that the November DO report indicates incomplete training, but it was conducted in October. He needs to sort this out with the DO, who is on a different shift.
Violation Division:	Berkeley City Toxics Management Division
Violation Program:	UST
Violation Source:	CERS

LAWRENCE BERKELEY LABORATORY DOE (Continued) **S103619395**

Site ID:	396347
Site Name:	LAWRENCE BERKELEY NATIONAL LABORATORY
Violation Date:	11-04-2019
Citation:	HSC 6.67 25270.4.5(a) - California Health and Safety Code, Chapter 6.67, Section(s) 25270.4.5(a)
Violation Description:	Failure to include in the SPCC Plan an adequate facility diagram, or no facility diagram included. The facility diagram is not required on a Tier I qualified facility SPCC Plan.
Violation Notes:	Returned to compliance on 12/12/2019. The SPCC is required to have a facility diagram that locates ASTs, USTs, and mobile or portable containers and identifies the contents. The Berkeley Lab SPCC Plan includes maps and a table summary to meet this requirement. However, it does not include all mobile/portable containers that store 55 gallons or more of oil, including, but not limited to 76 TK 013 (-112.7(a)(3)). Corrective action: Update the SPCC Plan facility diagram with mobile or portable containers in their out-of-service or designated storage area, primary storage areas, or areas where they are most frequently located (see 73 FR 74247, December 5, 2008). The facility owner/operator may note the general contents of each container and provide more detailed content information separately (such as on a separate sheet, log, or electronic system). If the contents of a container change frequently, the contents may be recorded separately, or on the diagram. If the information is provided separately, the should [Truncated]
Violation Division:	Berkeley City Toxics Management Division
Violation Program:	APSA
Violation Source:	CERS

Site ID:	396347
Site Name:	LAWRENCE BERKELEY NATIONAL LABORATORY
Violation Date:	06-07-2017
Citation:	HSC 6.67 25270.4.5(a) - California Health and Safety Code, Chapter 6.67, Section(s) 25270.4.5(a)
Violation Description:	"Failure to amend the SPCC Plan within 6 months: 1. When the facility has had a change in design, construction, operation, or maintenance which affects the facilityG s discharge potential. AND/OR 2. To include more effective proven technology at the time of the 5-year SPCC Plan review and evaluation."
Violation Notes:	Returned to compliance on 11/27/2017. According to the 2017 AST summary submitted in CERS on 2/24/2017, LBNL has added a 2,300 gallon bulk storage container at building 59, a 640 gallon bulk storage container at building 30, a 660 gallon bulk storage container at building 33, and two 272 gallon bulk storage containers, which are associated with portable engine generators at building 82. The Lab removed TK-02-58A, TK-15-70A, and SCT-40-76 according to the AST 2017 Summary. The SPCC plan was not amended within 6 months of changes which affect the facility's discharge potential. Corrective action: Update the SPCC to include current conditions at the facility and submit a copy to TMD. Update the SPCC within 6 months of any future changes as required by 40 CFR 112.5(a). 9/27/2017 - Received response from LBNL via email (with hard copy in mail), indicating they have hired a PE to revise the SPCC and it will be amended and recertified by October 31, 2017.
Violation Division:	Berkeley City Toxics Management Division
Violation Program:	APSA
Violation Source:	CERS

LAWRENCE BERKELEY LABORATORY DOE (Continued) **S103619395**

Site ID: 396347
Site Name: LAWRENCE BERKELEY NATIONAL LABORATORY
Violation Date: 05-26-2009
Citation: HSC 6.67 Multiple Sections - California Health and Safety Code, Chapter 6.67, Section(s) Multiple Sections
Violation Description: RCRA Large Quantity Generator Program - Administration/Documentation - General
Violation Notes: Returned to compliance on 05/26/2009.
Violation Division: Berkeley City Toxics Management Division
Violation Program: HWLQG
Violation Source: CERS

Site ID: 396347
Site Name: LAWRENCE BERKELEY NATIONAL LABORATORY
Violation Date: 06-24-2010
Citation: HSC 6.67 Multiple Sections - California Health and Safety Code, Chapter 6.67, Section(s) Multiple Sections
Violation Description: RCRA Large Quantity Generator Program - Administration/Documentation - General
Violation Notes: Returned to compliance on 07/23/2010.
Violation Division: Berkeley City Toxics Management Division
Violation Program: HWLQG
Violation Source: CERS

Site ID: 396347
Site Name: LAWRENCE BERKELEY NATIONAL LABORATORY
Violation Date: 07-11-2018
Citation: HSC 6.67 25270.4.5(a) - California Health and Safety Code, Chapter 6.67, Section(s) 25270.4.5(a)
Violation Description: Failure to comply with one or more of the following requirements: 1. Have record of inspections and integrity tests signed by the appropriate supervisor or inspector. 2. Keep written procedures and records of inspections and integrity tests for at least three years. 3. Keep comparison records.
Violation Notes: Returned to compliance on 11/01/2018. The SPCC plan indicates that Facilities Division personnel complete an annual AST inspection in accordance with the STI SP001 guidance. Michael Botello, Lead Plant Maintenance Technician with the Facilities Division, indicates that they have not conducted annual inspections on the tanks. The SPCC plan indicates that the ASTs are inspected by Facilities Division personnel on a monthly basis utilizing the inspection procedures found in Appendix G. TMD reviewed records for monthly inspections dating back to December 2017, but no records were found for inspection of TK 02 64. Section 5.2 of the SPCC Plan indicates that all aboveground piping and valves associated with ASTs are inspected as specified in Section 8.0. Section 8 describes the personnel training. LBNL indicates this is a typo and the correct section is 6. The piping for tank TK-02-64 runs along the length of the building to the end of the generator behind mesh. The plan, nor the inspection logs, address [Truncated]
Violation Division: Berkeley City Toxics Management Division
Violation Program: APSA
Violation Source: CERS

Site ID: 396347
Site Name: LAWRENCE BERKELEY NATIONAL LABORATORY
Violation Date: 11-26-2018
Citation: 23 CCR 16 2632(c)(2)(A)&(B) - California Code of Regulations, Title

LAWRENCE BERKELEY LABORATORY DOE (Continued) **S103619395**

	23, Chapter 16, Section(s) 2632(c)(2)(A)&(B)
Violation Description:	Failure to continuously monitor the interstitial space of a double-walled tank with an audible and visual alarm system.
Violation Notes:	Returned to compliance on 11/28/2018. The sensor in the interstital space of tank TK-5-76 did not trigger an audible and visual alarm. Corrected onsite.
Violation Division:	Berkeley City Toxics Management Division
Violation Program:	UST
Violation Source:	CERS
Site ID:	396347
Site Name:	LAWRENCE BERKELEY NATIONAL LABORATORY
Violation Date:	07-11-2018
Citation:	HSC 6.5 25201(a) - California Health and Safety Code, Chapter 6.5, Section(s) 25201(a)
Violation Description:	Failure to obtain a permit or grant of interim status to accumulate hazardous waste longer than 90 days.
Violation Notes:	Returned to compliance on 08/20/2018. According to the treatment records, the treatment equipment was out of service on April 2, 2018. The operator, Chris Redding, indicates he has been accumulating the hazardous wastes in tank T4. As of the date of the inspection, LBNL has not disposed of this hazardous waste, and has not requested an accumulation time extension. The facility must treat or dispose of hazardous wastes not managed under a permit, grant of authorization, or SAA within 90 days. TMD received an email on 8/23/2018, indicating the hazardous waste contractor removed the waste from tank T4 on 8/20/2018, and provided TMD with a copy of the manifest confirming disposal and a photo showing the empty tank.
Violation Division:	Berkeley City Toxics Management Division
Violation Program:	HWLQG
Violation Source:	CERS
Site ID:	396347
Site Name:	LAWRENCE BERKELEY NATIONAL LABORATORY
Violation Date:	06-07-2017
Citation:	HSC 6.67 25270.4.5(a) - California Health and Safety Code, Chapter 6.67, Section(s) 25270.4.5(a)
Violation Description:	Failure of the owner or operator to ensure a professional engineer makes all required attestations in the SPCC Plan.
Violation Notes:	Returned to compliance on 11/27/2017. The PE Certification in the SPCC Plan does not conform to the certification of 112.3(d) in that it does not state that the Plan has been prepared in accordance with the requirements of Part 112. Corrective action: Prepare and submit SPCC that has been properly certified by a PE. 9/27/2017 - Received response from LBNL via email (with hard copy in mail), indicating they will ensure the attestation statement includes the wording required by 40 CFR 112 by October 31, 2017.
Violation Division:	Berkeley City Toxics Management Division
Violation Program:	APSA
Violation Source:	CERS
Site ID:	396347
Site Name:	LAWRENCE BERKELEY NATIONAL LABORATORY
Violation Date:	06-19-2014
Citation:	22 CCR 12 66262.34(f) - California Code of Regulations, Title 22, Chapter 12, Section(s) 66262.34(f)
Violation Description:	Failure to properly label hazardous waste accumulation containers with

LAWRENCE BERKELEY LABORATORY DOE (Continued) **S103619395**

	the following requirements: "Hazardous Waste", name and address of the generator, physical and chemical characteristics of the Hazardous Waste, and starting accumulation date.
Violation Notes:	Returned to compliance on 07/17/2014. #2, bldg71-rm0105
Violation Division:	Berkeley City Toxics Management Division
Violation Program:	HWLQG
Violation Source:	CERS
Site ID:	396347
Site Name:	LAWRENCE BERKELEY NATIONAL LABORATORY
Violation Date:	07-11-2018
Citation:	22 CCR 45 67450.3(c)(7) - California Code of Regulations, Title 22, Chapter 45, Section(s) 67450.3(c)(7)
Violation Description:	Failure to permanently mark the exterior of each Fixed TU with the name of the person which owns or operates the FTU, facility identification number and an individual serial number.
Violation Notes:	Returned to compliance on 09/17/2018. The gate surrounding FTU 006 at Building 77 is marked with the owner/Operator's name, EPA ID number and Unit ID#. The exterior of the tanks used for treatment are marked only with the tank name. Corrective action: Mark the exterior of each tank/container used for treatment with an individual serial number, owner/operator name, and facility identification number.
Violation Division:	Berkeley City Toxics Management Division
Violation Program:	PBR
Violation Source:	CERS
Site ID:	396347
Site Name:	LAWRENCE BERKELEY NATIONAL LABORATORY
Violation Date:	07-11-2018
Citation:	22 CCR 45 67450.2(b)(3)(B)(G) - California Code of Regulations, Title 22, Chapter 45, Section(s) 67450.2(b)(3)(B)(G)
Violation Description:	Failure to identify the following information in CERS: all generator information, all Permit-by-Rule treatment units, accurately list number of tanks and containers in each unit, and plot plan/map that shows unit locations are properly identified.
Violation Notes:	Returned to compliance on 09/17/2018. The Unit page for FTU 007 at Building 67 identifies 4 tanks and 4 containers/treatment areas in the treatment system. The containers that are at the site are product containers for the acid and base used in the treatment system. It does not appear there are any containers used for the treatment of hazardous waste. Corrective action: Update and submit a corrected unit page in CERS.
Violation Division:	Berkeley City Toxics Management Division
Violation Program:	PBR
Violation Source:	CERS
Site ID:	396347
Site Name:	LAWRENCE BERKELEY NATIONAL LABORATORY
Violation Date:	11-26-2018
Citation:	23 CCR 16 2712(b)(1)(G) - California Code of Regulations, Title 23, Chapter 16, Section(s) 2712(b)(1)(G)
Violation Description:	Failure to comply with one or more of the following overfill prevention equipment requirements: Alert the transfer operator when the tank is 90 percent full by restricting the flow into the tank or triggering an audible and visual alarm; or Restrict delivery of flow to the tank at least 30 minutes before the tank overfills, provided the restriction occurs when the tank is filled to no more than 95

LAWRENCE BERKELEY LABORATORY DOE (Continued) **S103619395**

percent of capacity; and activate an audible alarm at least five minutes before the tank overfills; or Provide positive shut-off of flow to the tank when the tank is filled to no more than 95 percent of capacity; or Provide positive shut-off of flow to the tank so that none of the fittings located on the top of the tank are exposed to product due to overfilling. Install/retrofit overfill prevention equipment that does not use flow restrictors on vent piping to meet overfill prevention equipment requirements when the overfill prevention equipment is installed, repaired, or replaced on and after October 1,- 2018. For USTs installed before October 1, 2018, perform an inspection by October 13, 2018 and every 36 months thereafter. For USTs installed on and after October- 1,- 2018, perform an inspection at installation and every 36 months thereafter. Inspected within 30 days after a repair to the overfill prevention equipment. Inspected using an applicable manufacturer guidelines, industry codes, engineering standards, or a method approved by a professional engineer. Inspected by a certified UST service technician. Maintain records of overfill prevention equipment inspection for 36 months.

Violation Notes: Returned to compliance on 05/10/2019. Tanks TK-6-76, TK-5-76, TK-3-2, TK-4-2, TK-1-85, and TK-1-55 use an audible/visual alarm and fill tube shut-off valve as the overfill prevention equipment, as identified on the Tank Information pages in CERS. The audible/visual alarm may only be used if all piping, including the tank riser piping, connected to the USTs installed after July 1, 1987, have secondary containment. Tanks TK-6-76, TK-5-76, TK-3-2, TK-4-2 and TK-1-85 do not meet this requirement. The fill tube shut-off valve may be used on these tanks, but shall not allow for manual override. Tanks TK-3-2, TK-4-2 and TK-1-85 are filled using a dispenser nozzle from the 600 gallon mobile fueler, which overrides the fill tube shut-off valve and does not allow it to activate. The first inspection of the overfill prevention equipment used to comply with 23 CCR section 2635(c)(1) was required to be completed by October 13, 2018. According to the Monitoring System Certification reports dated 10/12/2017, the [Truncated]

Violation Division: Berkeley City Toxics Management Division
Violation Program: UST
Violation Source: CERS

Site ID: 396347
Site Name: LAWRENCE BERKELEY NATIONAL LABORATORY
Violation Date: 06-07-2017
Citation: HSC 6.67 25270.4.5(a) - California Health and Safety Code, Chapter 6.67, Section(s) 25270.4.5(a)

Violation Description: Failure to include in the SPCC Plan an adequate facility diagram, or no facility diagram included. The facility diagram is not required on a Tier I qualified facility SPCC Plan.

Violation Notes: Returned to compliance on 11/27/2017. The facility diagram and associated table for aboveground storage tanks in Appendix A does not include all ASTs at the facility and does not include piping associated with the tank systems. The facility diagram in Appendix B lists the underground storage tanks, but does not identify that these are exempt. Corrective action: Include an adequate facility diagram in the SPCC plan. If there are more detailed drawings at the facility showing piping, it must be referenced in the SPCC. 9/27/2017 - Received response from LBNL via email (with hard copy in mail), indicating they have hired a PE to revise the SPCC and it will be amended and recertified by October 31, 2017.

Violation Division: Berkeley City Toxics Management Division

LAWRENCE BERKELEY LABORATORY DOE (Continued) **S103619395**

Violation Program: APSA
Violation Source: CERS

Evaluation:
Eval General Type: Compliance Evaluation Inspection
Eval Date: 06-07-2017
Violations Found: No
Eval Type: Routine done by local agency
Eval Notes: Not reported
Eval Division: Berkeley City Toxics Management Division
Eval Program: HMRRP
Eval Source: CERS

Eval General Type: Compliance Evaluation Inspection
Eval Date: 06-07-2017
Violations Found: Yes
Eval Type: Routine done by local agency
Eval Notes: FTU 005 at Building 2. Robert indicates this FTU was installed in 1988 and the secondary containment was installed in 1998. Robert provided a copy of the containment and treatment unit certification for this FTU, dated 1/29/1998. The addition of secondary containment is a modification of the tank system requiring meeting the standards of new tanks systems or components. EPA, DTSC, and TMD require existing tank systems that are modified to meet the technical standards for new tank systems, including reassessment every 5 years. The intent is to confirm the structural integrity of the retrofitted tank system initially, and over time. As per the EPA Training Manual, EPA530-K-05-018, most existing tanks did not have to meet the technical standards for new tanks until the system was 15 years old. However, the requirement for a modified tank system to meet the new tank system standards is not clear in the regulations. TMD requires the tank system be re-assessed per 22 CCR [Truncated]
Eval Division: Berkeley City Toxics Management Division
Eval Program: CA
Eval Source: CERS

Eval General Type: Compliance Evaluation Inspection
Eval Date: 06-08-2015
Violations Found: No
Eval Type: Routine done by local agency
Eval Notes: no violations noted, inspection observations available
Eval Division: Berkeley City Toxics Management Division
Eval Program: HWLQG
Eval Source: CERS

Eval General Type: Compliance Evaluation Inspection
Eval Date: 06-21-2012
Violations Found: No
Eval Type: Routine done by local agency
Eval Notes: Not reported
Eval Division: Berkeley City Toxics Management Division
Eval Program: HWLQG
Eval Source: CERS

Eval General Type: Compliance Evaluation Inspection
Eval Date: 06-24-2010
Violations Found: No

LAWRENCE BERKELEY LABORATORY DOE (Continued) **S103619395**

Eval Type:	Routine done by local agency
Eval Notes:	Inspector Name: Berkeley
Eval Division:	Berkeley City Toxics Management Division
Eval Program:	HWLQG
Eval Source:	CERS
Eval General Type:	Compliance Evaluation Inspection
Eval Date:	07-11-2018
Violations Found:	Yes
Eval Type:	Routine done by local agency
Eval Notes:	The tank numbers on the inspection reports are not consistent with the tank numbers marked on the tanks and the SPCC Plan. The SPCC Plan notes it is TK-01-64C and the inspection report notes it as 64C TK 001. In another instance, the SPCC Plan says TK-02-64 and the inspection report says 64 TK 001. Ensure the tank numbers, inspection reports, and SPCC Plan all reflect consistent tank numbers. Section 6 of the SPCC Plan states the ASTs are inspected on a monthly basis, but it is not clear to TMD that the inspection of the ASTs includes the piping, valves or ancillary equipment associated with the ASTs. TMD recommends clarifying that the AST inspection includes piping, valves, etc. Building 82 - 82-TK-004 G AST was installed in June 2017. It appears the tank is sloped towards the generator and not the side of the annular sensor. TMD recommends a review of manufacturers requirements to ensure the tank is installed properly. G Trench with grate beside tank leads to [Truncated]
Eval Division:	Berkeley City Toxics Management Division
Eval Program:	APSA
Eval Source:	CERS
Eval General Type:	Other/Unknown
Eval Date:	08-01-2014
Violations Found:	No
Eval Type:	Other, not routine, done by local agency
Eval Notes:	TMD accompanied an inspection with EPA and DTSC. Several minor HW violations were noted. Per discussion with EPA inspector Sharon Lin it was agreed that EPA would include the HW violations with their inspection report. Because of this there was no inspection report by TMD.
Eval Division:	Berkeley City Toxics Management Division
Eval Program:	HWLQG
Eval Source:	CERS
Eval General Type:	Compliance Evaluation Inspection
Eval Date:	10-22-2015
Violations Found:	No
Eval Type:	Routine done by local agency
Eval Notes:	Routine annual multiday ust inspection only. Multiday inspection due to line leak detector couldnt be performed because LBL required confined space training of ust contractor. Other CUPA activities were inspected earlier in 2015. Ust's inspected Buildings 2, 76, 55/60 & 85. Confidence UST Services was the licensed ust contractor present for the inspection. Michael Botello was the LBL representative that signed the inspection form. The LLD's test was completed on 12/11/2015, the test passed. All other sensors, line tightness tests, ESO tested and passed. DO documents were available for 3+ years and were in order. No violations were noted during this inspection.
Eval Division:	Berkeley City Toxics Management Division

LAWRENCE BERKELEY LABORATORY DOE (Continued) **S103619395**

Eval Program:	UST
Eval Source:	CERS
Eval General Type:	Compliance Evaluation Inspection
Eval Date:	10-27-2016
Violations Found:	Yes
Eval Type:	Routine done by local agency
Eval Notes:	Onsite for annual UST inspection at time of monitoring system certification. Met with Robert Fox, Ned Borglin, Michael Botello with UC Berkeley, and Bryan Self with Confidence UST. Confirmed ICC, Veeder Root, VMI, and tank tester license and certifications. Reviewed and confirmed monthly DO reports and daily log books for tank systems. Training is completed annually as part of the SPCC and UST training. Review of CERS submittal. The 2012 signed monitoring plans are uploaded with the Monitoring Site Plans. This section is only for the Monitoring Site Plan. Remove the monitoring plans from this section of the submittal. The UST Response Plan lists Ken Fletcher as a responsible person, but he retired earlier in the year. Update the UST Response Plan to remove this person. Due to reformulations of gasoline, in that it now contains 10% ethanol, primary containment of the tank must be compatible with alcohol or alcohol mixtures. USTs installed after January 1, [Truncated]
Eval Division:	Berkeley City Toxics Management Division
Eval Program:	UST
Eval Source:	CERS
Eval General Type:	Compliance Evaluation Inspection
Eval Date:	10-30-2013
Violations Found:	No
Eval Type:	Routine done by local agency
Eval Notes:	there were no ust violations noted during the monitoring system certifications for the multiple tanks site locations on the LBNL facility. Bldg 85 line test needs to provide testing result within 30 days.
Eval Division:	Berkeley City Toxics Management Division
Eval Program:	UST
Eval Source:	CERS
Eval General Type:	Compliance Evaluation Inspection
Eval Date:	11-04-2019
Violations Found:	No
Eval Type:	Routine done by local agency
Eval Notes:	Not reported
Eval Division:	Berkeley City Toxics Management Division
Eval Program:	HMRRP
Eval Source:	CERS
Eval General Type:	Compliance Evaluation Inspection
Eval Date:	11-04-2019
Violations Found:	No
Eval Type:	Routine done by local agency
Eval Notes:	FTU 007, Building 67
Eval Division:	Berkeley City Toxics Management Division
Eval Program:	PBR
Eval Source:	CERS
Eval General Type:	Other/Unknown

LAWRENCE BERKELEY LABORATORY DOE (Continued) **S103619395**

Eval Date:	11-17-2016
Violations Found:	No
Eval Type:	Other, not routine, done by local agency
Eval Notes:	Work being done under permit 17-USTMOD-02, replacement of turbines at TK-5-76 and TK-6-76, which includes penetrations through sumps. LLD Is listed as FX2V for TK-5-76 and FX2DV for TK-6-76 on the monitoring plans. Observed a FX1DV LLD model on TK-6-76 which contractor indicates was installed because the original LLD could not be removed from the turbine. LBNL to update the monitoring plan and provide documentation confirming testing of the LLD and sumps.
Eval Division:	Berkeley City Toxics Management Division
Eval Program:	UST
Eval Source:	CERS
Eval General Type:	Other/Unknown
Eval Date:	12-19-2017
Violations Found:	Yes
Eval Type:	Other, not routine, done by local agency
Eval Notes:	Onsite to observe the 0.1 gph line integrity test on the pressurized piping of TK5-76 and TK6-76. Testing was not completed during monitoring system certification as service technician did not have appropriate program for confined space entry that date. Confirmed tank testers license and ICC certification for Darryn Sciume, service technician for Tanknology. Tested using TLD-1 for 30 minutes on each line.
Eval Division:	Berkeley City Toxics Management Division
Eval Program:	UST
Eval Source:	CERS
Eval General Type:	Compliance Evaluation Inspection
Eval Date:	05-26-2009
Violations Found:	No
Eval Type:	Routine done by local agency
Eval Notes:	Inspector Name: Nabil-Al-Hadithy
Eval Division:	Berkeley City Toxics Management Division
Eval Program:	HWLQG
Eval Source:	CERS
Eval General Type:	Compliance Evaluation Inspection
Eval Date:	06-07-2017
Violations Found:	Yes
Eval Type:	Routine done by local agency
Eval Notes:	Facility has prepared an SPCC Plan and it is available on the LBNL website. TMD recommends the facility maintain a hard copy of the plan in the case the internet is unavailable or power is out. The SPCC Plan indicates it is Revision 4.0, amendment 0, dated December 2012 and PE certified Jan. 2013. Robert indicates LBNL is in the process of their 5 year recertification. Reviewed the contents of the SPCC Plan. 1) The SPCC Plan includes notification to the City of Berkeley Toxics Management Division, but the number listed is the manager's number, rather than the main phone number. The phone number should be listed as (510) 981-7460. 2) The SPCC Plan compliance reference table indicates 112.7(a)(3) Facility Diagram is in Figures 2-1, 2-2, 2-3, 2-4, and 2-5. These diagrams show the SF Bay Map, adjacent land use, building locations, site storm drainage and site creeks. The facility diagrams appear to be in Appendix A, B, C, and D. 3) The SPCC Plan indicates that [Truncated]

LAWRENCE BERKELEY LABORATORY DOE (Continued) **S103619395**

Eval Division:	Berkeley City Toxics Management Division
Eval Program:	APSA
Eval Source:	CERS
Eval General Type:	Compliance Evaluation Inspection
Eval Date:	06-07-2017
Violations Found:	Yes
Eval Type:	Routine done by local agency
Eval Notes:	FTU 006 at Building 77. The certification of containment and tankage dated 3/7/1996 indicates the tanks were fabricated and installed approximately 10 years ago but were never put into use. A Certification of Additional Tankage for PBR Authorization dated 9/21/99, indicates that this certification is for four tanks which are being used for different purposes or have been modified in some way. Dennis completes daily checklists each time the unit is in operation. It runs about once or twice per month. His checks include T3 - T18. The unit page submitted indicates the tank system has 17 tanks. Please review the tank system and provide confirmation of the number of tanks and ensure that documentation, including diagrams, daily checks, operating instructions, tank assessments, unit page, is consistent and accurate. Reviewed waste analysis plan, inspections, training documentation, contingency plan.
Eval Division:	Berkeley City Toxics Management Division
Eval Program:	PBR
Eval Source:	CERS
Eval General Type:	Compliance Evaluation Inspection
Eval Date:	05-26-2009
Violations Found:	Yes
Eval Type:	Routine done by local agency
Eval Notes:	Inspector Name: Nabil-Al-Hadithy
Eval Division:	Berkeley City Toxics Management Division
Eval Program:	HWLQG
Eval Source:	CERS
Eval General Type:	Compliance Evaluation Inspection
Eval Date:	06-06-2016
Violations Found:	Yes
Eval Type:	Routine done by local agency
Eval Notes:	Conducted inspection to determine compliance with regulations concerning the proper management of RCRA and non-RCRA hazardous wastes and treatment of hazardous wastes under Conditional Authorization and Permit by Rule tiers at the following buildings: 88, 81, 46, 58, 6, 43, 30, 33, 76, 79, 77, 2, 70A, 67. Walk through and records review Building 88 - no violations noted/observed Building 46 - no violations noted/observed Building 58 - no violations noted/observed Building 81 - no violations noted/observed Building 6 - no violations noted/observed Building 43 - no violations noted/observed Building 79 - confirmed proper labeling and management of universal waste. No violations noted/observed Building 76 - no violations noted/observed Building 30, Rooms 113, 107, 109, 309, 305, 311 - No violations noted/observed. Building 30, Room 309 Observed a safety disposal can collecting waste dimethylformamide from HPLC. Tubes from HPLC are entering the can through an open [Truncated]
Eval Division:	Berkeley City Toxics Management Division
Eval Program:	HWLQG
Eval Source:	CERS

LAWRENCE BERKELEY LABORATORY DOE (Continued) **S103619395**

Eval General Type:	Compliance Evaluation Inspection
Eval Date:	06-07-2014
Violations Found:	No
Eval Type:	Routine done by local agency
Eval Notes:	Reviewed
Eval Division:	Berkeley City Toxics Management Division
Eval Program:	HMRRP
Eval Source:	CERS

Eval General Type:	Compliance Evaluation Inspection
Eval Date:	06-07-2017
Violations Found:	No
Eval Type:	Routine done by local agency
Eval Notes:	FTU 007 at Building 67 was installed in 2007. The tank certification was completed and certified 7/2007, re-certified in 7/2012, and is planned for recertification in July. Met with Simone Sassolini and Larry Antles to discuss the operation of the FTU. Reviewed the operation of the system and Larry indicates that daily and monthly inspections are completed. Confirmed eyewash/safety shower and spill kit available and checked. pH sensor was changed out with another vendor. They consulted with W2 Systems on the change out. Reviewed waste analysis plan, inspections, training documentation, operating instructions, contingency plan.
Eval Division:	Berkeley City Toxics Management Division
Eval Program:	PBR
Eval Source:	CERS

Eval General Type:	Compliance Evaluation Inspection
Eval Date:	06-08-2015
Violations Found:	No
Eval Type:	Routine done by local agency
Eval Notes:	no violations noted, see inspection report for observation notes
Eval Division:	Berkeley City Toxics Management Division
Eval Program:	PBR
Eval Source:	CERS

Eval General Type:	Compliance Evaluation Inspection
Eval Date:	06-24-2010
Violations Found:	Yes
Eval Type:	Routine done by local agency
Eval Notes:	Inspector Name: Berkeley
Eval Division:	Berkeley City Toxics Management Division
Eval Program:	HWLQG
Eval Source:	CERS

Eval General Type:	Compliance Evaluation Inspection
Eval Date:	07-11-2018
Violations Found:	No
Eval Type:	Routine done by local agency
Eval Notes:	Business to CUPA reporting completed and submitted electronically in CERS on 2/22/2018. Reviewed inventory and confirmed that facility is below CalARP thresholds. Inspected buildings 82, 71B, 64, 56, 55, 50, 70, 59, 37, 48, 85 and the FTU's at 77, 67, 70A, and 2. The inspection was conducted July 11, 12 and 13, and an inspection report review was completed on July 25, 2018.
Eval Division:	Berkeley City Toxics Management Division
Eval Program:	HMRRP

LAWRENCE BERKELEY LABORATORY DOE (Continued) **S103619395**

Eval Source: CERS

Eval General Type: Compliance Evaluation Inspection
Eval Date: 07-11-2018
Violations Found: Yes
Eval Type: Routine done by local agency
Eval Notes: FTU 005 has an OSP/Manual with the daily maintenance procedures. The procedure includes checking for leaks and corrosion on and around pipes and recording the findings in the log, but the log only notes to inspect for leaks, corrosion & cracks: TK-005-02, TK-006-02, TK-007-02, caustic drums, secondary containment. It does not have a line item for piping. TMD recommends the log be updated to include a specific space for the piping to ensure that it is checked and documented. The hazardous waste tank system assessment for FTU 005 indicates that material thickness was determined by visual inspection at openings. The polyethylene tanks are about 32 years old and process acid/base hazardous waste. TMD does not feel that a visual inspection, only at the openings, is an appropriate method for determining the material thickness. In addition, this does not address the thickness at the bottom of the tank. Please provide TMD with the tank standards or evaluation to indicate that [Truncated]
Eval Division: Berkeley City Toxics Management Division
Eval Program: CA
Eval Source: CERS

Eval General Type: Compliance Evaluation Inspection
Eval Date: 07-11-2018
Violations Found: Yes
Eval Type: Routine done by local agency
Eval Notes: The doors on the gate surrounding the FTU 007 at Building 67 are labeled with a hazardous waste area security notice as per 67450.3(c)(9)(A). TMD recommended the facility also post it so that is it visible from the main approach to the treatment area on the southeast side and that it is legible from a distance of at least 25 feet. LBNL staff indicate that they have posted a security notice on that side of the fence. The hazardous waste tank system assessment for FTU 007 indicates that material thickness was determined as specified by sheet manufacturer. The polypropylene tanks are 9 years old and process acid/base hazardous waste. TMD does not feel that documenting the specifications at install, which was 9 years ago, is an appropriate method for determining the material thickness. Please provide TMD with the tank standards or evaluation to indicate that this is an appropriate method to determine thickness after use of the tank system for 9 years. The hazardous tank [Truncated]
Eval Division: Berkeley City Toxics Management Division
Eval Program: PBR
Eval Source: CERS

Eval General Type: Compliance Evaluation Inspection
Eval Date: 07-11-2018
Violations Found: Yes
Eval Type: Routine done by local agency
Eval Notes: The tank assessment for FTU 004 indicates that material thickness was determined by visual inspection at openings. The fiberglass/resin and polyethylene tanks are about 28 years old and process acid/base hazardous waste. TMD does not feel that a visual inspection, only at the openings, is an appropriate method for determining the material

LAWRENCE BERKELEY LABORATORY DOE (Continued) **S103619395**

thickness. In addition, this does not address the thickness at the bottom of the tanks. Please provide TMD with the tank standards or evaluation to indicate that this is an appropriate method to determine thickness after use of the tank system for 28 years. The hazardous waste tank system assessment for FTU 004 indicates that the waste generated may include CA waste codes 135 (unspecified aqueous solution). Conditional authorization only allows for the treatment of one hazardous waste. Please provide additional information regarding the additional waste treated in this unit. The hazardous waste tank system assessment for FTU 004 [Truncated]
Eval Division: Berkeley City Toxics Management Division
Eval Program: CA
Eval Source: CERS

Eval General Type: Compliance Evaluation Inspection
Eval Date: 11-04-2019
Violations Found: No
Eval Type: Routine done by local agency
Eval Notes: Not reported
Eval Division: Berkeley City Toxics Management Division
Eval Program: PBR
Eval Source: CERS

Eval General Type: Compliance Evaluation Inspection
Eval Date: 11-04-2019
Violations Found: No
Eval Type: Routine done by local agency
Eval Notes: FTU 004
Eval Division: Berkeley City Toxics Management Division
Eval Program: CA
Eval Source: CERS

Eval General Type: Compliance Evaluation Inspection
Eval Date: 06-19-2014
Violations Found: Yes
Eval Type: Routine done by local agency
Eval Notes: multi day inspection
Eval Division: Berkeley City Toxics Management Division
Eval Program: HWLQG
Eval Source: CERS

Eval General Type: Compliance Evaluation Inspection
Eval Date: 07-11-2018
Violations Found: Yes
Eval Type: Routine done by local agency
Eval Notes: At FTU 006 Building 77, met with Chris Redding, an operator, at the time of inspection. The tank system was taken out of service on April 2, 2018. He indicates that he cleaned some of the tanks and ran the rinseate through the treatment system. Since the last date of service, they have been collecting the hazardous waste, and there is approximately 200-300 gallons. Robert Fox contacted TMD at beginning of June to inform of the demo of some tanks and modification of the treatment system. Robert indicates he will provide a demo plan and new process information to TMD. LBNL must comply with the standards for the management of aboveground tank systems that held hazardous waste or hazardous materials, and are to be disposed, reclaimed or closed in place in 22 CCR section 67383.3. The new tank system must be installed

LAWRENCE BERKELEY LABORATORY DOE (Continued) **S103619395**

	and assessed in accordance with 22 CCR section 66265.192. The Facility page, which was submitted electronically in CERS on 2/22/2018, contains the waste [Truncated]
Eval Division:	Berkeley City Toxics Management Division
Eval Program:	PBR
Eval Source:	CERS
Eval General Type:	Compliance Evaluation Inspection
Eval Date:	07-11-2018
Violations Found:	Yes
Eval Type:	Routine done by local agency
Eval Notes:	Building 55 - inspected Rooms 118 and 208 Observed a bottle in room 208 with some liquid, labeled as used silicone oil. Chan Ho Yi, the waste generator assistant, confirmed that this material is being reused for an oil bath. TMD recommends that bottles containing items for reuse be labeled as "for reuse" rather than "used". Observed pump sitting in tray with standing liquid. If not labeled within 10 days, this material is deemed a waste material and must be managed appropriately. 66261.2(f)(1). Chan indicates that the liquid has been cleaned up. Building 70 G 141/141B G Observed containers labeled as G waste container lab/gdlsG cheng-ju-lin; G Anthracene + waste water + ethanol 10% 6/29/16G ; G waste bis-MSB, ethanol, H2O, etc.G User of the containers was not available during the walk through. G Room 114 - Observed solid waste in glove box in bag is not labeled or closed. Ron Schultz indicates that they donG t consider it a hazardous waste until removed from the glove [Truncated]
Eval Division:	Berkeley City Toxics Management Division
Eval Program:	HWLQG
Eval Source:	CERS
Eval General Type:	Compliance Evaluation Inspection
Eval Date:	09-25-2007
Violations Found:	Yes
Eval Type:	Routine done by local agency
Eval Notes:	Inspector Name: Nabil Al-Hadithy
Eval Division:	California Environmental Protection Agency
Eval Program:	HWLQG
Eval Source:	CERS
Eval General Type:	Compliance Evaluation Inspection
Eval Date:	10-30-2014
Violations Found:	No
Eval Type:	Routine done by local agency
Eval Notes:	Routine, scheduled annual ust inspection for 4 ust locations on site. All tests passed, one sensor was replaced preemptively-not a violation. Confidence UST contractor was present for the inspection.
Eval Division:	Berkeley City Toxics Management Division
Eval Program:	UST
Eval Source:	CERS
Eval General Type:	Compliance Evaluation Inspection
Eval Date:	11-04-2019
Violations Found:	Yes
Eval Type:	Routine done by local agency
Eval Notes:	During the inspection of AST TK 14 74, there was a fuel line leak alarm on the panel, but it was unknown as to what that alarm signified. Provide TMD with information about the alarm and the other

LAWRENCE BERKELEY LABORATORY DOE (Continued) **S103619395**

alarms that are connected to that AST.
Eval Division: Berkeley City Toxics Management Division
Eval Program: APSA
Eval Source: CERS

Eval General Type: Compliance Evaluation Inspection
Eval Date: 11-04-2019
Violations Found: Yes
Eval Type: Routine done by local agency
Eval Notes: Onsite for routine Hazardous Materials Business Plan, hazardous waste, tiered permit and aboveground petroleum storage act inspection of Berkeley Lab. Inspection included a review of the following buildings on 11/4/19, 11/5/19, 11/6/19, 11/7/19: B1, B2, B7, B26, B30, B33, B53, B58, B62, B66, B70A, B77, B77A, B77L, B78, and B83, and a tiered permit only inspection of the FTU at B67.
Eval Division: Berkeley City Toxics Management Division
Eval Program: HWLQG
Eval Source: CERS

Eval General Type: Compliance Evaluation Inspection
Eval Date: 11-21-2019
Violations Found: Yes
Eval Type: Routine done by local agency
Eval Notes: Met with Michael Botello and Ned Borglin with LBNL, Andy Bagley with Bagley Enterprises, and the service technician, Zane Nimmo with Afforda Test. Service technician onsite to complete the line tightness testing. Confirmed certifications and licenses for service tech. The monitoring system certification was completed in September. TMD observed that a number of DO reports did not have the owner/operation signature in Section VI. Section VI requires the UST owner or operator to acknowledge the results of the DO inspection by signing and dating the report within 48 hours of receiving a copy of the Designated Underground Storage Tank Operator Visual Inspection Report from the DO. The UST owner or operator must sign and date the report even if no compliance issues were identified and recorded in section III of the report. See the guidance on documenting the results of the DO inspections starting on page 5 of the following document: [Truncated]
Eval Division: Berkeley City Toxics Management Division
Eval Program: UST
Eval Source: CERS

Eval General Type: Compliance Evaluation Inspection
Eval Date: 11-26-2018
Violations Found: Yes
Eval Type: Routine done by local agency
Eval Notes: Onsite for monitoring system certification and routine UST inspection. Confirmed Veeder Root, ICC, LLD, and tank tester certifications and license for Darren Sciume, service technician with Tanknology, and CSLB. Testing of tank systems TK-5-76 and TK-6-76 conducted on 11/26/2018, TK-3-2 and TK-4-2 conducted on 11/27/2018, and TK-1-85 and TK-1-55 conducted on 11/28/2018. Reviewed the designated operator inspection reports. They appear to be completed the 1st day of every month to meet the monthly requirement. As of October 1, 2018, they are required to be completed at least once every 30 days.
Eval Division: Berkeley City Toxics Management Division
Eval Program: UST
Eval Source: CERS

LAWRENCE BERKELEY LABORATORY DOE (Continued) **S103619395**

Eval General Type:	Compliance Evaluation Inspection
Eval Date:	06-06-2016
Violations Found:	No
Eval Type:	Routine done by local agency
Eval Notes:	Reviewed treatment operations at buildings 77, 67, 2 and 70A and no violations noted/observed.
Eval Division:	Berkeley City Toxics Management Division
Eval Program:	PBR
Eval Source:	CERS
Eval General Type:	Compliance Evaluation Inspection
Eval Date:	06-07-2017
Violations Found:	Yes
Eval Type:	Routine done by local agency
Eval Notes:	Building 75/75A - no violations observed Building 69 - no violations observed. Spill kits fire extinguishers are available. Observed UW container for batteries. Contained and labeled properly. Receptacles are provided throughout the lab. Poster is posted throughout. Building 67 - met with Carleton Falzone In room 6219, observed cardboard glass disposal box with hazardous waste label containing bag accumulating glass G trace acetone, hexanes, methanol, methyl methacrylate. The box has the hole in the top punched in. This does not meet the closed container standards In Room 6207, hood 6-017D, observed red hazardous waste sharps container with trace: selenium, lead selenide and hexanol is open. Cardboard glass disposal box containing hazardous waste is open. In Room 6210, cardboard glass disposal box containing hazardous waste is open. In Room 4206, observed red sharps container containing hazardous waste open. Observed equipment in room 5219 which is draining [Truncated]
Eval Division:	Berkeley City Toxics Management Division
Eval Program:	HWLQG
Eval Source:	CERS
Eval General Type:	Compliance Evaluation Inspection
Eval Date:	06-07-2017
Violations Found:	Yes
Eval Type:	Routine done by local agency
Eval Notes:	FTU 004 at Building 70A and 70F. This is a new tank system as defined by 22 CCR 66260.10 as the unit page indicates the secondary containment was installed in 1992. Robert provided a copy of a March 1993 Tank Certification Report for Permit by Rule of Fixed Treatment Unit. Tanks are single walled tanks with berm that is epoxy coated. Reviewed daily and monthly inspections. Reviewed operating instructions, inspections, training documentation, contingency plan.
Eval Division:	Berkeley City Toxics Management Division
Eval Program:	CA
Eval Source:	CERS
Eval General Type:	Compliance Evaluation Inspection
Eval Date:	06-08-2015
Violations Found:	No
Eval Type:	Routine done by local agency
Eval Notes:	Routine, scheduled, annual, multiday inspection for HMBP (review only), Hazardous Waste(1/3 of site), Tiered Permitting (all), Universal Waste and APSA(1/3) at the following locations; Bldg 62, 66, 67, 77, 77A. Pictures of violations scanned to site file. A comprehensive records review of the applicable program elements was

LAWRENCE BERKELEY LABORATORY DOE (Continued) **S103619395**

performed and did not notate violations. Many laboratories (SAAs) were inspected during the inspection along with several WAAG s. In three of the labs minor hazardous waste labeling violations were noted and written up as minor violations, corrected at the time of the inspection. One emergency shower/eye wash station was temporarily blocked due to delivery was noted and written up as observation rather than violation (corrected immediately). Several other observations were noted either verbally and or written as observation. 1. AST ethanol fueling tank, combustible stored next to tanks (garbage containers). 2. ASTG s secondary containment sensors [Truncated]

Eval Division: Berkeley City Toxics Management Division
Eval Program: APSA
Eval Source: CERS

Eval General Type: Other/Unknown
Eval Date: 06-17-2014
Violations Found: No
Eval Type: Other, not routine, done by local agency
Eval Notes: three day inspection
Eval Division: Berkeley City Toxics Management Division
Eval Program: HWLQG
Eval Source: CERS

Eval General Type: Other/Unknown
Eval Date: 06-18-2014
Violations Found: No
Eval Type: Other, not routine, done by local agency
Eval Notes: multi day inspection
Eval Division: Berkeley City Toxics Management Division
Eval Program: HWLQG
Eval Source: CERS

Eval General Type: Compliance Evaluation Inspection
Eval Date: 06-25-2014
Violations Found: No
Eval Type: Routine done by local agency
Eval Notes: Tiered permitting inspection only. Previous week was HM, HW/LQG inspection. No violations noted. Some recommendations noted on inspection report.
Eval Division: Berkeley City Toxics Management Division
Eval Program: PBR
Eval Source: CERS

Eval General Type: Compliance Evaluation Inspection
Eval Date: 09-25-2007
Violations Found: No
Eval Type: Routine done by local agency
Eval Notes: Inspector Name: Nabil Al-Hadithy
Eval Division: California Environmental Protection Agency
Eval Program: HWLQG
Eval Source: CERS

Eval General Type: Compliance Evaluation Inspection
Eval Date: 10-12-2017
Violations Found: Yes
Eval Type: Routine done by local agency
Eval Notes: Onsite for routine inspection at time of monitoring system

LAWRENCE BERKELEY LABORATORY DOE (Continued) **S103619395**

certification. Met with Robert Fox, Michael Bothello and Ned Borglin with LBNL and Chris Bishop with Confidence UST Services, Inc. Confirmed Veeder Root, ICC, VMI, and tank tester licenses and certifications for Chris. Received system setup and alarm history. TMD received the monitoring system certification report for the 2016 testing on 12/16/2016. On 1/31/2017, TMD emailed errors/inconsistencies that needed correction. TMD resent the email to Robert Fox on 6/9/2017, as TMD had not received a corrected report. As of the inspection date, TMD had not received a corrected report. Met with Robert Fox on 10/24/2017, and he emailed the corrected reports to TMD. Secondary containment testing was completed on July 18, 2017. The unleaded and diesel piping and sumps on Building 76 were not tested on that date. Testing of diesel piping was completed on July 31, 2017, and testing of unleaded piping and unleaded and [Truncated]

Eval Division: Berkeley City Toxics Management Division
Eval Program: UST
Eval Source: CERS

Eval General Type: Compliance Evaluation Inspection
Eval Date: 11-04-2019
Violations Found: No
Eval Type: Routine done by local agency
Eval Notes: Not reported
Eval Division: Berkeley City Toxics Management Division
Eval Program: CA
Eval Source: CERS

Enforcement Action:
Site ID: 396347
Site Name: LAWRENCE BERKELEY NATIONAL LABORATORY
Site Address: 1 CYCLOTRON RD
Site City: BERKELEY
Site Zip: 94720
Enf Action Date: 05-26-2009
Enf Action Type: Notice of Violation (Unified Program)
Enf Action Description: Notice of Violation Issued by the Inspector at the Time of Inspection
Enf Action Notes: Not reported
Enf Action Division: Berkeley City Toxics Management Division
Enf Action Program: HWLQG
Enf Action Source: CERS

Site ID: 396347
Site Name: LAWRENCE BERKELEY NATIONAL LABORATORY
Site Address: 1 CYCLOTRON RD
Site City: BERKELEY
Site Zip: 94720
Enf Action Date: 06-19-2014
Enf Action Type: Notice of Violation (Unified Program)
Enf Action Description: Notice of Violation Issued by the Inspector at the Time of Inspection
Enf Action Notes: Not reported
Enf Action Division: Berkeley City Toxics Management Division
Enf Action Program: HWLQG
Enf Action Source: CERS

Site ID: 396347
Site Name: LAWRENCE BERKELEY NATIONAL LABORATORY
Site Address: 1 CYCLOTRON RD

LAWRENCE BERKELEY LABORATORY DOE (Continued) **S103619395**

Site City: BERKELEY
Site Zip: 94720
Enf Action Date: 06-24-2010
Enf Action Type: Notice of Violation (Unified Program)
Enf Action Description: Notice of Violation Issued by the Inspector at the Time of Inspection
Enf Action Notes: Not reported
Enf Action Division: Berkeley City Toxics Management Division
Enf Action Program: HWLQG
Enf Action Source: CERS

Site ID: 396347
Site Name: LAWRENCE BERKELEY NATIONAL LABORATORY
Site Address: 1 CYCLOTRON RD
Site City: BERKELEY
Site Zip: 94720
Enf Action Date: 09-25-2007
Enf Action Type: Notice of Violation (Unified Program)
Enf Action Description: Notice of Violation Issued by the Inspector at the Time of Inspection
Enf Action Notes: Not reported
Enf Action Division: California Environmental Protection Agency
Enf Action Program: HWLQG
Enf Action Source: CERS

Coordinates:
Site ID: 396347
Facility Name: LAWRENCE BERKELEY NATIONAL LABORATORY
Env Int Type Code: APSA
Program ID: 10152269
Coord Name: Not reported
Ref Point Type Desc: Center of a facility or station.
Latitude: 37.877540
Longitude: -122.252190

Affiliation:
Affiliation Type Desc: CUPA District
Entity Name: Berkeley City Toxics Management Division
Entity Title: Not reported
Affiliation Address: 1947 Center Street, 1st Floor
Affiliation City: Berkeley
Affiliation State: CA
Affiliation Country: Not reported
Affiliation Zip: 94704
Affiliation Phone: (510) 981-7460

Affiliation Type Desc: Environmental Contact
Entity Name: RON PAUER
Entity Title: Not reported
Affiliation Address: 1 CYCLOTRON ROADNA MS 75B-0101
Affiliation City: BERKELEY
Affiliation State: Not reported
Affiliation Country: Not reported
Affiliation Zip: Not reported
Affiliation Phone: Not reported

Affiliation Type Desc: Facility Mailing Address
Entity Name: Mailing Address

LAWRENCE BERKELEY LABORATORY DOE (Continued) **S103619395**

Entity Title:	Not reported
Affiliation Address:	1 Cyclotron Road, MS 75B-0101 - ATTN: Ron Pauer
Affiliation City:	Berkeley
Affiliation State:	CA
Affiliation Country:	Not reported
Affiliation Zip:	94720-8272
Affiliation Phone:	Not reported
Affiliation Type Desc:	Operator
Entity Name:	U.S. Dept. of Energy - Lawrence Berkeley National Laboratory
Entity Title:	Not reported
Affiliation Address:	Not reported
Affiliation City:	Not reported
Affiliation State:	Not reported
Affiliation Country:	Not reported
Affiliation Zip:	Not reported
Affiliation Phone:	(510) 486-7614
Affiliation Type Desc:	UST Property Owner Name
Entity Name:	Regents of the University of California, LBNL
Entity Title:	Not reported
Affiliation Address:	1 Cyclotron Road, MS 26R0143 Attn: Jack Salazar
Affiliation City:	Berkeley
Affiliation State:	CA
Affiliation Country:	United States
Affiliation Zip:	94720
Affiliation Phone:	(510) 486-6571
Affiliation Type Desc:	Identification Signer
Entity Name:	Jack Salazar
Entity Title:	EHS Division Director
Affiliation Address:	Not reported
Affiliation City:	Not reported
Affiliation State:	Not reported
Affiliation Country:	Not reported
Affiliation Zip:	Not reported
Affiliation Phone:	Not reported
Affiliation Type Desc:	Onsite Treatment Unit Owner Operator
Entity Name:	Jim Floyd
Entity Title:	Division Director, EH&S
Affiliation Address:	Not reported
Affiliation City:	Not reported
Affiliation State:	Not reported
Affiliation Country:	Not reported
Affiliation Zip:	Not reported
Affiliation Phone:	Not reported
Affiliation Type Desc:	Onsite Treatment Unit Owner Operator
Entity Name:	Joseph Dionne
Entity Title:	Acting Division Director, EHSS
Affiliation Address:	Not reported
Affiliation City:	Not reported
Affiliation State:	Not reported
Affiliation Country:	Not reported
Affiliation Zip:	Not reported
Affiliation Phone:	Not reported

LAWRENCE BERKELEY LABORATORY DOE (Continued) **S103619395**

Affiliation Type Desc:	UST PO Name
Entity Name:	REGENTS OF UNIV OF CALIFORNIANA LBNL
Entity Title:	Not reported
Affiliation Address:	1 CYCLOTRON ROADNA MS 26R0143 ATTN JIM FLOYD
Affiliation City:	BERKELEY
Affiliation State:	Not reported
Affiliation Country:	Not reported
Affiliation Zip:	Not reported
Affiliation Phone:	Not reported

Affiliation Type Desc:	UST Tank Owner
Entity Name:	U.S. Department of Energy, Berkeley Site Office
Entity Title:	Not reported
Affiliation Address:	One Cyclotron Road, MS 90-1023 Attn: Paul Golan
Affiliation City:	Berkeley
Affiliation State:	CA
Affiliation Country:	United States
Affiliation Zip:	94720
Affiliation Phone:	(510) 495-2395

Affiliation Type Desc:	Environmental Contact
Entity Name:	MARAM KASSIS
Entity Title:	WASTE SERVICES TEAM MANAGER
Affiliation Address:	1 CYCLOTRON ROAD
Affiliation City:	BERKELEY
Affiliation State:	CA
Affiliation Country:	Not reported
Affiliation Zip:	Not reported
Affiliation Phone:	Not reported

Affiliation Type Desc:	Environmental Contact
Entity Name:	Ron Pauer
Entity Title:	Not reported
Affiliation Address:	1 Cyclotron Road, MS 75B-0101
Affiliation City:	Berkeley
Affiliation State:	CA
Affiliation Country:	Not reported
Affiliation Zip:	94720
Affiliation Phone:	Not reported

Affiliation Type Desc:	Facility Owner
Entity Name:	US DEPT OF ENGRY BERKELEY SITE OFFICE ATTN
Entity Title:	OWNER
Affiliation Address:	1 CYCLOTRON ROAD MS 90R1023
Affiliation City:	BERKELEY
Affiliation State:	CA
Affiliation Country:	Not reported
Affiliation Zip:	Not reported
Affiliation Phone:	Not reported

Affiliation Type Desc:	Legal Owner
Entity Name:	U.S. Dept. of Energy - Bay Area Site Office - Attn: Mary Gross
Entity Title:	Not reported
Affiliation Address:	1 Cyclotron Road, MS 90R1023
Affiliation City:	Berkeley
Affiliation State:	CA
Affiliation Country:	United States

LAWRENCE BERKELEY LABORATORY DOE (Continued) **S103619395**

Affiliation Zip:	94720
Affiliation Phone:	(510) 486-4373
Affiliation Type Desc:	Document Preparer
Entity Name:	Ned Borglin
Entity Title:	Not reported
Affiliation Address:	Not reported
Affiliation City:	Not reported
Affiliation State:	Not reported
Affiliation Country:	Not reported
Affiliation Zip:	Not reported
Affiliation Phone:	Not reported
Affiliation Type Desc:	Environmental Contact
Entity Name:	AARON WARD
Entity Title:	EMERGENCY SERVICES PROGRAM MANAGER
Affiliation Address:	Not reported
Affiliation City:	Not reported
Affiliation State:	Not reported
Affiliation Country:	Not reported
Affiliation Zip:	Not reported
Affiliation Phone:	Not reported
Affiliation Type Desc:	Environmental Contact
Entity Name:	LAWRENCE BERKELEY LAB FIRE DEPT
Entity Title:	FIRE DISPATCH
Affiliation Address:	Not reported
Affiliation City:	Not reported
Affiliation State:	Not reported
Affiliation Country:	Not reported
Affiliation Zip:	Not reported
Affiliation Phone:	Not reported
Affiliation Type Desc:	Onsite Treatment Unit Owner Operator
Entity Name:	Jack Salazar
Entity Title:	Division Director, EH&S
Affiliation Address:	Not reported
Affiliation City:	Not reported
Affiliation State:	Not reported
Affiliation Country:	Not reported
Affiliation Zip:	Not reported
Affiliation Phone:	Not reported
Affiliation Type Desc:	Operator
Entity Name:	US DEPT OF ENGRY LAWRENCE BERKELEY NATL
Entity Title:	OPERATOR
Affiliation Address:	1 CYCLOTRON ROAD MS 75R0123 - ATTN RON PAUER
Affiliation City:	BERKELEY
Affiliation State:	CA
Affiliation Country:	Not reported
Affiliation Zip:	Not reported
Affiliation Phone:	Not reported
Affiliation Type Desc:	Parent Corporation
Entity Name:	LAWRENCE BERKELEY NATIONAL LABORATORY
Entity Title:	Not reported
Affiliation Address:	Not reported

LAWRENCE BERKELEY LABORATORY DOE (Continued) **S103619395**

Affiliation City: Not reported
Affiliation State: Not reported
Affiliation Country: Not reported
Affiliation Zip: Not reported
Affiliation Phone: Not reported

Affiliation Type Desc: UST Permit Applicant
Entity Name: Jack Salazar
Entity Title: Dupty Division Director, EHS
Affiliation Address: Not reported
Affiliation City: Not reported
Affiliation State: Not reported
Affiliation Country: Not reported
Affiliation Zip: Not reported
Affiliation Phone: (510) 486-6571

Affiliation Type Desc: UST Tank Operator
Entity Name: Regents of the University of California, LBNL
Entity Title: Not reported
Affiliation Address: One Cyclotron Road, Mail Stop 75B0101 Attn: Ron Pauer
Affiliation City: Berkeley
Affiliation State: CA
Affiliation Country: United States
Affiliation Zip: 94720
Affiliation Phone: (510) 486-7614

Name: LAWRENCE BERKELEY NATIONAL LABORATORY
Address: 1 CYCLOTRON RD
City,State,Zip: BERKELEY, CA 94720
Site ID: 396347
CERS ID: 110055718709
CERS Description: US EPA Air Emission Inventory System (EIS)

Violations:
Site ID: 396347
Site Name: LAWRENCE BERKELEY NATIONAL LABORATORY
Violation Date: 07-11-2018
Citation: 22 CCR 45 67450.3(c)(7) - California Code of Regulations, Title 22, Chapter 45, Section(s) 67450.3(c)(7)
Violation Description: Failure to permanently mark the exterior of each Fixed TU with the name of the person which owns or operates the FTU, facility identification number and an individual serial number.
Violation Notes: Returned to compliance on 09/21/2018. The gate surrounding FTU 007 at Building 67 is marked with the owner/operator's name, EPA ID number and Unit ID#. The exterior of the tanks used for treatment are marked only with the tank name. Corrective action: Mark the exterior of each tank/container used for treatment noting an individual serial number, owner/operator name, and facility identification number.
Violation Division: Berkeley City Toxics Management Division
Violation Program: PBR
Violation Source: CERS

Site ID: 396347
Site Name: LAWRENCE BERKELEY NATIONAL LABORATORY
Violation Date: 06-19-2014
Citation: 22 CCR 12 66262.11 - California Code of Regulations, Title 22, Chapter 12, Section(s) 66262.11

LAWRENCE BERKELEY LABORATORY DOE (Continued) **S103619395**

Violation Description:	Failure to determine if the waste generated is a hazardous waste.
Violation Notes:	Returned to compliance on 07/17/2014.
Violation Division:	Berkeley City Toxics Management Division
Violation Program:	HWLQG
Violation Source:	CERS
Site ID:	396347
Site Name:	LAWRENCE BERKELEY NATIONAL LABORATORY
Violation Date:	11-26-2018
Citation:	HSC 6.7 25284.2 - California Health and Safety Code, Chapter 6.7, Section(s) 25284.2
Violation Description:	"Failure to meet one or more of the following requirements: Install or maintain a liquid-tight spill container. Have a minimum capacity of five gallons. Have a functional drain valve or other method for the removal of liquid from the spill container. Be resistant to galvanic corrosion. Perform a tightness test at installation, every 12 months thereafter, or within 30 days after a repair to the spill container. Tested using applicable manufacturer guidelines, industry codes, engineering standards, or a method approved by a professional engineer. Tested by a certified UST service technician. Maintain records of spill containment testing for 36 months. "
Violation Notes:	Returned to compliance on 11/28/2018. The spill bucket on tank TK-5-76 failed the spill bucket testing, which is to confirm that the spill bucket is capable of containing a minimum of 5 gallons of the stored substance until it is detected and properly removed. The service technician indicates they conducted a lake test for the spill bucket, using a minimum of 5 gallons fluid, and the fluid level decreased during the test. In addition, the spill bucket testing was last completed on 10/12/2017 and was due to be completed on or before 10/31/2018. Corrected onsite. The next spill bucket test shall be completed on or before 10/31/2019 and all future tests shall be completed every 12 months thereafter.
Violation Division:	Berkeley City Toxics Management Division
Violation Program:	UST
Violation Source:	CERS
Site ID:	396347
Site Name:	LAWRENCE BERKELEY NATIONAL LABORATORY
Violation Date:	11-04-2019
Citation:	HSC 6.67 25270.4.5(a) - California Health and Safety Code, Chapter 6.67, Section(s) 25270.4.5(a)
Violation Description:	"Failure to test or inspect each aboveground container for integrity based on industry standards as discussed in the SPCC Plan: 1. On a regular schedule. 2. After making material repairs. 3. Use non-destructive testing. 4. Inspect each containerG s supports, foundations, and outside for signs of deterioration, discharges, or accumulation of oil inside diked areas."
Violation Notes:	Returned to compliance on 12/12/2019. Berkeley Lab maintains monthly tank inspection reports in hard copy. During the review of the binders, the following tanks had not been inspected since September, as there was no October inspection report in the binder: 62B TK 081, 70 TK 016, 77 TK 005, 84 TK 004, 31 TK 001, and 33u TK 001. Corrective action: Immediately conduct an inspection of these tank systems in accordance with your SPCC Plan.
Violation Division:	Berkeley City Toxics Management Division
Violation Program:	APSA
Violation Source:	CERS

LAWRENCE BERKELEY LABORATORY DOE (Continued) **S103619395**

Site ID:	396347
Site Name:	LAWRENCE BERKELEY NATIONAL LABORATORY
Violation Date:	07-11-2018
Citation:	22 CCR 15 66265.197 - California Code of Regulations, Title 22, Chapter 15, Section(s) 66265.197
Violation Description:	Failure of owner or operator to properly close a hazardous waste tank system ensuring the minimization of further maintenance and that the required requirements have been met.
Violation Notes:	Returned to compliance on 09/21/2018. FTU006 at Building 77 was taken out of service on April 2, 2018. Chris Redding, an operator of FTU 006 indicates that he cleaned some of the tanks and ran the rinseate through the treatment system prior to the treatment system being taken out of service on April 2, 2018. Robert Fox notified TMD of the discontinuation of treatment at FTU006 on June 4, 2018. TMD was not notified in writing prior to initiating cleaning of a tank system in accordance with 22 CCR section 67383.3. Corrective action: Provide a written notification to TMD with the information specified in 22 CCR section 67383.3(a)(1).
Violation Division:	Berkeley City Toxics Management Division
Violation Program:	HWLQG
Violation Source:	CERS

Site ID:	396347
Site Name:	LAWRENCE BERKELEY NATIONAL LABORATORY
Violation Date:	11-26-2018
Citation:	23 CCR 16 2715(f) - California Code of Regulations, Title 23, Chapter 16, Section(s) 2715(f)
Violation Description:	Failure to have a properly qualified service technician test leak detection equipment as required every 12 months (vapor, pressure, hydrostatic (VPH) system, sensors, line-leak detectors (LLD), automatic tank gauge (ATG), etc.).
Violation Notes:	Returned to compliance on 11/26/2018. The monitoring system certification was last completed on 10/12/2017 and was due to be completed on or before 10/31/2018. Monitoring system certification conducted 11/26/18-11/28/18. Corrective action: The next monitoring system certification shall be completed on or before 10/31/2019 and all future certifications shall be completed every 12 months thereafter.
Violation Division:	Berkeley City Toxics Management Division
Violation Program:	UST
Violation Source:	CERS

Site ID:	396347
Site Name:	LAWRENCE BERKELEY NATIONAL LABORATORY
Violation Date:	07-11-2018
Citation:	22 CCR 12 66262.34(e) - California Code of Regulations, Title 22, Chapter 12, Section(s) 66262.34(e)
Violation Description:	Failure to meet the following conditions of satellite accumulation regulations, G Accumulate up to 55 gallons of hazardous waste or one quart of acute hazardous waste at or near the initial point of accumulation which was under the control of the operator G Total time hzardous waste can be accumulated onsite in any generator accumulation area is one year, i.e., the combined accumulation time at a satellite accumulation point and at a 90/180/270 accumulation area (depending on size of generator and distance transported), whichever comes first. G The generator complies with sections 66265.171, 66264.172, and 66265.173(a). G The container must be clearly marked with the initial

LAWRENCE BERKELEY LABORATORY DOE (Continued) **S103619395**

	date that hazardous waste is first placed in the container and labelled with the words G Hazardous WasteG including specified information G Container must be labelled with the date the satellite accumulation limit is reached and moved within three days after reaching the 55 gallon (or one quart) limit to a G 90 dayG accumulation area G 55 gallons (or one quart of acute hazardous waste) of waste per process may be accumulated
Violation Notes:	Returned to compliance on 07/25/2018. In Building 70, Room 141/141B, observed containers labeled as G Anthracene + waste water + ethanol 10% 6/29/16G ; G waste bis-MSB, ethanol, H2O, etc.G The waste containers are not labeled with all required elements, including the words "Hazardous Waste", initial date of accumulation, physical state, hazards. On July 25, 2018, TMD was provided with an email from the researcher using the containers, indicating that the solutions were part of a study of long term stability of the liquids and are not waste. Per the email and photo documentation, the containers have been relabeled to indicate they are not wastes.
Violation Division:	Berkeley City Toxics Management Division
Violation Program:	HWLQG
Violation Source:	CERS
Site ID:	396347
Site Name:	LAWRENCE BERKELEY NATIONAL LABORATORY
Violation Date:	06-19-2014
Citation:	22 CCR 12 66262.34(f) - California Code of Regulations, Title 22, Chapter 12, Section(s) 66262.34(f)
Violation Description:	Failure to properly label hazardous waste accumulation containers with the following requirements: "Hazardous Waste", name and address of the generator, physical and chemical characteristics of the Hazardous Waste, and starting accumulation date.
Violation Notes:	Returned to compliance on 07/17/2014. #1 bldg 70 room 226
Violation Division:	Berkeley City Toxics Management Division
Violation Program:	HWLQG
Violation Source:	CERS
Site ID:	396347
Site Name:	LAWRENCE BERKELEY NATIONAL LABORATORY
Violation Date:	06-07-2016
Citation:	HSC 6.5 Multiple - California Health and Safety Code, Chapter 6.5, Section(s) Multiple
Violation Description:	RCRA Large Quantity Generator Program - Operations/Maintenance - General
Violation Notes:	Returned to compliance on 06/08/2016. A generator may accumulate as much as 55 gallons of hazardous waste at or near point of generation if each container is labeled with the words "Hazardous waste" and with the following information: the initial date of accumulation, composition and physical state of the waste, hazard properties, name and address of generator. The container in Building 30, Room 309, collecting dimethylformamide waste from the HPLC machine, as shown in Picture 1, is unlabeled. Corrected onsite: a new SAA was set up for the HPLC and the container has been labeled as hazardous waste with all required information.
Violation Division:	Berkeley City Toxics Management Division
Violation Program:	HWLQG
Violation Source:	CERS
Site ID:	396347

LAWRENCE BERKELEY LABORATORY DOE (Continued) **S103619395**

Site Name:	LAWRENCE BERKELEY NATIONAL LABORATORY
Violation Date:	06-07-2017
Citation:	22 CCR 45 67450.3(c)(9)(F) - California Code of Regulations, Title 22, Chapter 45, Section(s) 67450.3(c)(9)(F)
Violation Description:	Failure of generator to obtain assessment or reassessment every five (5) years or the remaining service life of the tank system, as stated in the engineer's assessment, whichever is less. This assessment applies to onground or aboveground tank systems containing only non-RCRA hazardous wastes generated onsite, and tank systems authorized under Permit-by-Rule, Conditional Authorization, and Conditional Exemption or for a small quantity generator onground or aboveground tank systems containing RCRA hazardous wastes generated onsite.
Violation Notes:	Returned to compliance on 03/15/2018. Building 2, FTU 005 G According to Robert Fox, this tank system was installed in 1988. As per the unit page, secondary containment was added in January 1998, which is a new tank system or component. A Certification of Containment and Tankage was completed in January 1998. The certification did not contain the information specified in 22 CCR 66265.192(k), which was required by January 24, 1998. In accordance with 22 CCR section 66265.192(h)(1), the assessment is valid for a period of five years from the date of the assessment. LBNL has not completed the 5 year reassessments of the tank system or components pursuant to 22 CCR section 66265.192(k). Corrective action: Obtain the services of an independent, qualified, California-registered professional engineer to complete a written re-assessment for the tank system which includes all information as per 22 CCR 66265.192(k). Complete a re-assessment every 5 years. 9/27/2017 - Received response from LBNL via email (with hard [Truncated]
Violation Division:	Berkeley City Toxics Management Division
Violation Program:	CA
Violation Source:	CERS
Site ID:	396347
Site Name:	LAWRENCE BERKELEY NATIONAL LABORATORY
Violation Date:	10-12-2017
Citation:	23 CCR 16 2665 - California Code of Regulations, Title 23, Chapter 16, Section(s) 2665
Violation Description:	Failure of the overfill prevention system to meet one of the following requirements: Alert the transfer operator when the tank is 90 percent full by restricting the flow into the tank or triggering an audible and visual alarm; or Restrict delivery of flow to the tank at least 30 minutes before the tank overfills, provided the restriction occurs when the tank is filled to no more than 95 percent of capacity; and activate an audible alarm at least five minutes before the tank overfills; or Provide positive shut-off of flow to the tank when the tank is filled to no more than 95 percent of capacity; or Provide positive shut-off of flow to the tank so that none of the fittings located on the top of the tank are exposed to product due to overfilling.
Violation Notes:	Returned to compliance on 10/12/2017. The overfill alarm on TK5-76, unleaded tank, had a visual alarm, but no audible alarm. Corrected onsite. The ATG was removed a second time and tested, and confirmed both audible and visual alarm. TMD suggests replacement or repair of the alarm to ensure that it operates at all times.
Violation Division:	Berkeley City Toxics Management Division
Violation Program:	UST

LAWRENCE BERKELEY LABORATORY DOE (Continued) **S103619395**

Violation Source: CERS

Site ID: 396347
Site Name: LAWRENCE BERKELEY NATIONAL LABORATORY
Violation Date: 09-25-2007
Citation: HSC 6.67 Multiple Sections - California Health and Safety Code, Chapter 6.67, Section(s) Multiple Sections
Violation Description: RCRA Large Quantity Generator Program - Administration/Documentation - General
Violation Notes: Returned to compliance on 09/25/2007.
Violation Division: California Environmental Protection Agency
Violation Program: HWLQG
Violation Source: CERS

Site ID: 396347
Site Name: LAWRENCE BERKELEY NATIONAL LABORATORY
Violation Date: 06-07-2017
Citation: HSC 6.67 25270.4.5(a) - California Health and Safety Code, Chapter 6.67, Section(s) 25270.4.5(a)
Violation Description: Failure to address in the SPCC Plan the type of oil and storage capacity for each fixed container, and either the type of oil and storage capacity for each mobile or portable container, or an estimate of the potential number of mobile or portable containers, the types of oil, and anticipated storage capacities.
Violation Notes: Returned to compliance on 11/27/2017. The table in Appendix C for drum storage areas does not provide either the storage capacity for each container or provide an estimate of anticipated storage capacities. The table in Appendix C for waste accumulation areas does not provide either the type of oil and storage capacity for each container or provide an estimate of the potential number of mobile or portable containers, the types of oil, and anticipated storage capacities. Corrective action: Update Table C1 to include either the storage capacity for each container or provide an estimate of anticipated storage capacities and update Table C2 to include the type of oil and storage capacity for each container, or provide an estimate of the potential number of mobile or portable containers, the types of oil, and anticipated storage capacities. 9/27/2017 - Received response from LBNL via email (with hard copy in mail), indicating they will update and recertify the SPCC Plan by October 31, 2017.
Violation Division: Berkeley City Toxics Management Division
Violation Program: APSA
Violation Source: CERS

Site ID: 396347
Site Name: LAWRENCE BERKELEY NATIONAL LABORATORY
Violation Date: 07-11-2018
Citation: HSC 6.5 25200.3(e)(3) - California Health and Safety Code, Chapter 6.5, Section(s) 25200.3(e)(3)
Violation Description: Failure to identify the following information in CERS: all generator information, all Conditional Authorization treatment units, accurately list number of tanks and containers in each unit, and plot plan/map that shows unit locations are properly identified.
Violation Notes: Returned to compliance on 09/17/2018. The Unit page for FTU 005 at Building 2 identifies 5 tanks in the treatment system. TMD observed 3 stationary devices which are designed to contain an accumulation of hazardous waste. Corrective action: Update and submit a corrected unit page in CERS.

LAWRENCE BERKELEY LABORATORY DOE (Continued) **S103619395**

Violation Division:	Berkeley City Toxics Management Division
Violation Program:	CA
Violation Source:	CERS
Site ID:	396347
Site Name:	LAWRENCE BERKELEY NATIONAL LABORATORY
Violation Date:	10-12-2017
Citation:	23 CCR 16 2637(e) - California Code of Regulations, Title 23, Chapter 16, Section(s) 2637(e)
Violation Description:	Failure to submit a copy of the secondary containment test results to the CUPA within 30 days after the test.
Violation Notes:	Returned to compliance on 10/12/2017. Secondary containment testing of unleaded piping and unleaded and diesel sumps was completed on September 5, 2017. Owner/Operator did not submit secondary containment test results to TMD within 30 days after the test. According to Robert Fox, LBNL received the secondary containment test report from Confidence UST on 10/9/2017. Corrected onsite. TMD received a copy of the 9/5/17 testing report this date.
Violation Division:	Berkeley City Toxics Management Division
Violation Program:	UST
Violation Source:	CERS
Site ID:	396347
Site Name:	LAWRENCE BERKELEY NATIONAL LABORATORY
Violation Date:	06-19-2014
Citation:	22 CCR 12 66262.34(f) - California Code of Regulations, Title 22, Chapter 12, Section(s) 66262.34(f)
Violation Description:	Failure to properly label hazardous waste accumulation containers with the following requirements: "Hazardous Waste", name and address of the generator, physical and chemical characteristics of the Hazardous Waste, and starting accumulation date.
Violation Notes:	Returned to compliance on 07/17/2014. bldg 64-room 160
Violation Division:	Berkeley City Toxics Management Division
Violation Program:	HWLQG
Violation Source:	CERS
Site ID:	396347
Site Name:	LAWRENCE BERKELEY NATIONAL LABORATORY
Violation Date:	07-11-2018
Citation:	22 CCR 15 66265.33 - California Code of Regulations, Title 22, Chapter 15, Section(s) 66265.33
Violation Description:	Failure of the facility to test and maintain as necessary all facility communications or alarm systems, fire protection equipment, spill control equipment, and decontamination equipment to assure its proper operation in time of emergency.
Violation Notes:	Returned to compliance on 07/25/2018. The fire extinguisher outside of FTU 006 was last serviced 1/25/2017. Maintenance on fire extinguishers is required to be completed once a year. During the inspection report review meeting on July 25, 2018, Chan Ho Yi indicates that the fire extinguisher was serviced 7/25/2018.
Violation Division:	Berkeley City Toxics Management Division
Violation Program:	HWLQG
Violation Source:	CERS
Site ID:	396347
Site Name:	LAWRENCE BERKELEY NATIONAL LABORATORY
Violation Date:	07-11-2018

LAWRENCE BERKELEY LABORATORY DOE (Continued) **S103619395**

Citation:	22 CCR 12 66262.11 - California Code of Regulations, Title 22, Chapter 12, Section(s) 66262.11
Violation Description:	Failure to determine if the waste generated is a hazardous waste.
Violation Notes:	Returned to compliance on 09/21/2018. Used gloves, kim wipes and other solid wastes collected in unlabeled and open plastic bag in the lab glove box of Building 70, Room 114. Ron Scholtz indicates they don't label it as hazardous waste until they remove it from the glove box. During the inspection report review meeting on July 25, 2018, Ron Scholtz indicated that the solid waste in the plastic bag was determined to be non-hazardous waste. Corrective action: Waste generators must make the waste determination at the time the waste generation and manage in accordance with hazardous waste management standards, including labeling the container and maintaining the container closed unless adding or removing hazardous waste. LBNL to provide updated guidance and training to staff about waste determination and provide confirmation of completion to TMD.
Violation Division:	Berkeley City Toxics Management Division
Violation Program:	HWLQG
Violation Source:	CERS
Site ID:	396347
Site Name:	LAWRENCE BERKELEY NATIONAL LABORATORY
Violation Date:	12-19-2017
Citation:	HSC 6.7 25292(e) - California Health and Safety Code, Chapter 6.7, Section(s) 25292(e)
Violation Description:	Failure to perform an annual line integrity test for pressurized double-walled piping that does not utilize fail safe or positive shut down.
Violation Notes:	Returned to compliance on 12/19/2017. Test was last completed on 10/27/2016 for tank TK5-76, and then the line was retested on11/18/2016, along with the line for tank TK6-76. Corrected onsite. Testing was completed this date and passed for both lines.
Violation Division:	Berkeley City Toxics Management Division
Violation Program:	UST
Violation Source:	CERS
Site ID:	396347
Site Name:	LAWRENCE BERKELEY NATIONAL LABORATORY
Violation Date:	11-26-2018
Citation:	23 CCR 16 2716(f) - California Code of Regulations, Title 23, Chapter 16, Section(s) 2716(f)
Violation Description:	"Failure to maintain on-site, or off-site at a readily available location if approved by the UPA, copies of Designated Operator inspection records as follows: Designated operator monthly inspection records for inspections performed before October 1, 2018 must be kept for 12 months from the month of inspection. For inspections performed on or after October 1, 2018, copies of the ""Designated Underground Storage Tank Operator Visual Inspection Report"" must be kept for 36 months from the month of inspection. "
Violation Notes:	Returned to compliance on 01/25/2019. The November 1, 2018 designated operator inspections for tanks TK-6-76, TK-5-76, TK-3-2, TK-4-2, TK-1-85, and TK-1-55 were not recorded on the "Designated Underground Storage Tank Operator Visual Inspection Report". Corrective action: Ensure the designated operator records all future monthly designated operator inspections on the new report form and provide a copy of the next inspection report to TMD.
Violation Division:	Berkeley City Toxics Management Division

LAWRENCE BERKELEY LABORATORY DOE (Continued) **S103619395**

Violation Program:	UST
Violation Source:	CERS
Site ID:	396347
Site Name:	LAWRENCE BERKELEY NATIONAL LABORATORY
Violation Date:	06-07-2017
Citation:	22 CCR 45 67450.3(c)(9)(F) - California Code of Regulations, Title 22, Chapter 45, Section(s) 67450.3(c)(9)(F)
Violation Description:	Failure of generator to obtain assessment or reassessment every five (5) years or the remaining service life of the tank system, as stated in the engineer's assessment, whichever is less. This assessment applies to onground or aboveground tank systems containing only non-RCRA hazardous wastes generated onsite, and tank systems authorized under Permit-by-Rule, Conditional Authorization, and Conditional Exemption or for a small quantity generator onground or aboveground tank systems containing RCRA hazardous wastes generated onsite.
Violation Notes:	Returned to compliance on 01/31/2018. Building 77, FTU 006 - Building 77, FTU 006 G According to the Certification of Containment and Tankage for PBR Authorization, dated 3-7-96, the treatment area tanks were fabricated and installed approximately 10 years ago, however, they were never put into use. As per 51 FR 25446, this tank system, which was put into service in 1996, is considered to be a new tank system. The tank system was modified in 1999 and a Certification of Additional Tankage for PBR Authorization G Bldg.77 was completed, which assessed those tanks which had changed use or been modified in some way. The Additional Tankage assessment indicates the tanks can be expected to have an extended service life of an additional 10 to 15 years. LBNL has not completed the 5 year reassessments of the tank system or components pursuant to 22 CCR section 66265.192(k). Corrective action: Obtain the services of an independent, qualified, California-registered professional engineer to complete a written [Truncated]
Violation Division:	Berkeley City Toxics Management Division
Violation Program:	PBR
Violation Source:	CERS
Site ID:	396347
Site Name:	LAWRENCE BERKELEY NATIONAL LABORATORY
Violation Date:	06-07-2017
Citation:	HSC 6.67 25270.4.5(a) - California Health and Safety Code, Chapter 6.67, Section(s) 25270.4.5(a)
Violation Description:	"Failure to prepare an SPCC Plan which fulfills all basic requirements that include: 1. The SPCC Plan must be prepared in accordance with good engineering practices. 2. Have full approval of management at a level of authority to commit the necessary resources to fully implement the SPCC Plan. 3. Prepare the SPCC Plan in writing. 4. Follow the sequence of the SPCC rule or include a cross-reference. 5. If the SPCC Plan calls for additional procedures, methods, or equipment not yet fully operational, discuss the items in separate paragraphs."
Violation Notes:	Returned to compliance on 01/31/2018. The PE included an SPCC Implementation Schedule in the certified SPCC Plan, which indicated that the items on the schedule would be completed within 6 months of the SPCC plan certification date of 1/2/2013. The monthly inspection form was just recently updated to comply with SP001 and the annual inspection is still in draft form and has not been implemented. Robert

LAWRENCE BERKELEY LABORATORY DOE (Continued) **S103619395**

	indicates the other items have been implemented. Corrective action: Update the procedures and SPCC Plan to address the items in the schedule. 9/27/2017 - Received response from LBNL via email (with hard copy in mail), indicating they will have the inspection checklists completed and added to the SPCC Plan by February 1, 2018.
Violation Division:	Berkeley City Toxics Management Division
Violation Program:	APSA
Violation Source:	CERS
Site ID:	396347
Site Name:	LAWRENCE BERKELEY NATIONAL LABORATORY
Violation Date:	06-08-2017
Citation:	22 CCR 15 66265.173 - California Code of Regulations, Title 22, Chapter 15, Section(s) 66265.173
Violation Description:	Failure to meet the following container management requirements: (a) A container holding hazardous waste must always be closed during storage, except when it is necessary to add or remove waste. (b) A container holding hazardous waste must not be opened, handled, or stored in a manner which may rupture the container or cause it to leak.
Violation Notes:	Returned to compliance on 07/17/2017. Cardboard glass disposal box with hazardous waste label containing bag accumulating glass - trace acetone, hexanes, methanol, methyl methacrylate, has a hole in the top, which is open, in Building 67, room 6219. Observed hazardous waste cardboard glass disposal boxes in Building 67, rooms 6207 and 6210, open. In Building 67, Room 6207, hood 6-017D, observed red hazardous waste sharps container with trace: selenium, lead selenide and hexanol open. Observed hazardous waste sharps container in Building 67, room 4206 open. Staff were not actively adding or removing hazardous waste. Corrective action: Provide containers which can be closed and ensure that containers remain closed when not adding or removing hazardous waste. 9/27/2017 - Received response from LBNL via email (with hard copy in mail), indicating they completed the corrective action on July 17, 2017.
Violation Division:	Berkeley City Toxics Management Division
Violation Program:	HWLQG
Violation Source:	CERS
Site ID:	396347
Site Name:	LAWRENCE BERKELEY NATIONAL LABORATORY
Violation Date:	07-13-2018
Citation:	HSC 6.67 Multiple - California Health and Safety Code, Chapter 6.67, Section(s) Multiple
Violation Description:	APSA Program - Administration/Documentation - General
Violation Notes:	Returned to compliance on 10/16/2018. The SPCC plan does not address the 6-10 feet buried piping, which LBNL indicates is used for gravity flow filling of the engine generator at Building 70, describing corrosion protection and the integrity and leak testing at the time of installation, modification, construction, relocation, or replacement. 40 CFR 112.8(d)(1) and (d)(4) Corrective action: Within 90 days of the preliminary report review, update the SPCC plan to address the buried piping.
Violation Division:	Berkeley City Toxics Management Division
Violation Program:	APSA
Violation Source:	CERS
Site ID:	396347

LAWRENCE BERKELEY LABORATORY DOE (Continued) **S103619395**

Site Name:	LAWRENCE BERKELEY NATIONAL LABORATORY
Violation Date:	11-04-2019
Citation:	22 CCR 12 66262.34(e) - California Code of Regulations, Title 22, Chapter 12, Section(s) 66262.34(e)
Violation Description:	Failure to meet the following conditions of satellite accumulation regulations, G Accumulate up to 55 gallons of hazardous waste or one quart of acute hazardous waste at or near the initial point of accumulation which was under the control of the operator G Total time hzardous waste can be accumulated onsite in any generator accumulation area is one year, i.e., the combined accumulation time at a satellite accumulation point and at a 90/180/270 accumulation area (depending on size of generator and distance transported), whichever comes first. G The generator complies with sections 66265.171, 66264.172, and 66265.173(a). G The container must be clearly marked with the initial date that hazardous waste is first placed in the container and labelled with the words G Hazardous WasteG including specified information G Container must be labelled with the date the satellite accumulation limit is reached and moved within three days after reaching the 55 gallon (or one quart) limit to a G 90 dayG accumulation area G 55 gallons (or one quart of acute hazardous waste) of waste per process may be accumulated
Violation Notes:	Returned to compliance on 11/08/2019. B62 - Observed an open hazardous waste sharps container in Building 62 room 250. Corrected per email dated 11/7/2019. B33 - Observed amber bottle in Building 33 Room 328 labeled only as decane waste. Corrected per email dated 11/7/2019. In Room 121, hazardous waste solids step bin is overflowing and the lid is not closed. Corrected per email dated 11/7/2019. In Room 120, bottles collecting hazardous waste from the GPC/SEC system are not labeled as hazardous waste and are covered with foil at the top. Also in Room 120, glassware box collecting hazardous waste glass is not closed. Corrected per email dated 11/8/2019. B58 - In Building 58, container in flammable cabinet containing used oil is not labeled. Corrected onsite. B77 - At Building 77, red bucket of used oil in flammable cabinet outside is not labeled. Corrected onsite. B77A - Observed standing oil and saturated absorbent in the containment of the cable machine. The hazardous waste was not contained and labeled [Truncated]
Violation Division:	Berkeley City Toxics Management Division
Violation Program:	HWLQG
Violation Source:	CERS

Site ID:	396347
Site Name:	LAWRENCE BERKELEY NATIONAL LABORATORY
Violation Date:	06-07-2016
Citation:	22 CCR 15 66265.173 - California Code of Regulations, Title 22, Chapter 15, Section(s) 66265.173
Violation Description:	Failure to meet the following container management requirements: (a) A container holding hazardous waste must always be closed during storage, except when it is necessary to add or remove waste. (b) A container holding hazardous waste must not be opened, handled, or stored in a manner which may rupture the container or cause it to leak.
Violation Notes:	Returned to compliance on 06/08/2016. The container in Building 30, room 309, collecting dimethylformamide waste from the HPLC machine, was unattended with tubes running from the machine into an opening larger than the tubes. Corrected onsite: The opening has been provided with a connection to the tubing which meets the closed container

LAWRENCE BERKELEY LABORATORY DOE (Continued) **S103619395**

requirement. The red hazardous waste sharps container in Building 30, Room 307, Fume Hood FH-30-307-5 containing sharps, copper II chloride, tris-(trimethylsilyl)silane, as shown in Picture 3, is open and unattended. Corrected onsite: The lid on the hazardous waste sharps container has been closed.

Violation Division: Berkeley City Toxics Management Division
Violation Program: HWLQG
Violation Source: CERS

Site ID: 396347
Site Name: LAWRENCE BERKELEY NATIONAL LABORATORY
Violation Date: 07-11-2018
Citation: HSC 6.5 25200.3(e)(3) - California Health and Safety Code, Chapter 6.5, Section(s) 25200.3(e)(3)
Violation Description: Failure to identify the following information in CERS: all generator information, all Conditional Authorization treatment units, accurately list number of tanks and containers in each unit, and plot plan/map that shows unit locations are properly identified.
Violation Notes: Returned to compliance on 09/17/2018. The Unit page for FTU 004 at Building 70A identifies 6 tanks in the treatment system. TMD observed 4 stationary devices which are designed to contain an accumulation of hazardous waste and 1 tank used to store product for use in the treatment system. Corrective action: Update and submit a corrected unit page in CERS.
Violation Division: Berkeley City Toxics Management Division
Violation Program: CA
Violation Source: CERS

Site ID: 396347
Site Name: LAWRENCE BERKELEY NATIONAL LABORATORY
Violation Date: 06-08-2017
Citation: 22 CCR 12 66262.34(e) - California Code of Regulations, Title 22, Chapter 12, Section(s) 66262.34(e)
Violation Description: Failed to meet the conditions of satellite accumulation regulations, including but not limited to the following: G accumulate up to 55 gallons of hazardous waste or one quart of acute hazardous waste at or near the initial point of accumulation which was under the control of the operator G the container must be clearly marked with the initial date that hazardous waste is first placed in the container and labelled with the words G Hazardous WasteG including specified information G container must be labelled with the date the satellite accumulation limit is reached and moved within three days after reaching the 55 gallon (or one quart) limit to a G 90 dayG accumulation area G 55 gallons (or one quart of acute hazardous waste) of waste per process may be accumulated G Total time hazardous waste can be accumulated onsite in any generator accumulation area is one year, i.e., the combined accumulation time at a satellite accumulation point and at a 90/180/270 accumulation area (depending on size of generator and distance transported), whichever comes first.
Violation Notes: Returned to compliance on 07/17/2017. Observed equipment in Building 67, room 5219 which is draining through tubing to collection containers below the lab bench. The collection containers are labeled with "in process operation", hazards, start date, and contents. According to the RCRA Memo Re: Frequently Asked Questions about Satellite Accumulation Areas, RO 14703, the attached containers that collect hazardous wastes from equipment must be in compliance with the SAA regulations, if those containers collect wastes that are listed or

LAWRENCE BERKELEY LABORATORY DOE (Continued) **S103619395**

characteristic hazardous wastes. In addition, observed 6 bottles marked with waste oil only in Building 84, Room 255. Tyler Garvin indicates these were collected for disposal during the lab cleanout. These containers are not labeled properly. Corrective action: Label the hazardous waste containers with the words "Hazardous waste", physical state, hazards, and the name and address of the generator, as applicable. 9/27/2017 - Received response from LBNL via email (with hard [Truncated]

Violation Division: Berkeley City Toxics Management Division
Violation Program: HWLQG
Violation Source: CERS

Site ID: 396347
Site Name: LAWRENCE BERKELEY NATIONAL LABORATORY
Violation Date: 07-11-2018
Citation: 22 CCR 12 66262.34(f) - California Code of Regulations, Title 22, Chapter 12, Section(s) 66262.34(f)
Violation Description: Failure to label stationary hazardous waste tanks as "hazardous waste" and mark with an accumulation start date.
Violation Notes: Returned to compliance on 08/09/2018. According to the treatment records, the treatment equipment at Building 77 was out of service on April 2, 2018. The operator, Chris Redding, indicates he has been accumulating the hazardous wastes in tank T4 and the tank is not labeled as hazardous waste with an accumulation start date. TMD received an email on 8/9/2018, indicating the hazardous waste tank T4 was labeled and included photo documentation.
Violation Division: Berkeley City Toxics Management Division
Violation Program: HWLQG
Violation Source: CERS

Site ID: 396347
Site Name: LAWRENCE BERKELEY NATIONAL LABORATORY
Violation Date: 11-21-2019
Citation: 23 CCR 16 2716(a) through (e) - California Code of Regulations, Title 23, Chapter 16, Section(s) 2716(a) through (e)
Violation Description: For designated operator (DO) monthly inspections conducted before October 1, 2018, failure to comply with one or more of the following requirements: Be performed by an ICC certified DO. Inspect monthly alarm history report, check that alarms are documented and responded to appropriately, and attach a copy. Inspect for the presence of liquid/debris in spill containers. Inspect for the presence of liquid/debris in under dispenser containment (UDC) and ensure that the monitoring equipment is positioned correctly. Inspect for liquid or debris in containment sumps where an alarm occurred with no service visit. Check that all testing and maintenance has been completed and documented. Verify that all facility employees have been trained in accordance with 23 CCR 2715(c). For designated operator (DO) 30 day inspections conducted on and after October 1, 2018, failure to conduct the designated UST operator visual inspection at least once every 30 days.
Violation Notes: Returned to compliance on 11/26/2019. The DO did not conduct visual inspections at least once every 30 days as the DO reports for TK-6-76, TK-5-76, TK-3-2, TK-4-2, TK-1-85, TK-1-55 were completed on 8/28/2019, 9/29/2019 (30 days is 9/27/2019) and 10/30/2019 (30 days is 10/27/2019). Corrective action: Owner/operator shall ensure that the Designated Operator conducts the next inspection on or before November 27, 2019 and at least once every 30 days thereafter.

LAWRENCE BERKELEY LABORATORY DOE (Continued) **S103619395**

Violation Division:	Berkeley City Toxics Management Division
Violation Program:	UST
Violation Source:	CERS
Site ID:	396347
Site Name:	LAWRENCE BERKELEY NATIONAL LABORATORY
Violation Date:	11-04-2019
Citation:	22 CCR 15 66265.33 - California Code of Regulations, Title 22, Chapter 15, Section(s) 66265.33
Violation Description:	Failure of the facility to test and maintain as necessary all facility communications or alarm systems, fire protection equipment, spill control equipment, and decontamination equipment to assure its proper operation in time of emergency.
Violation Notes:	Returned to compliance on 11/20/2019. The fire extinguishers at B1, Donner Lab, have not had annual maintenance. The last maintenance was completed September 25, 2018. Corrective action: Maintain and test all fire extinguishers.
Violation Division:	Berkeley City Toxics Management Division
Violation Program:	HWLQG
Violation Source:	CERS
Site ID:	396347
Site Name:	LAWRENCE BERKELEY NATIONAL LABORATORY
Violation Date:	06-07-2017
Citation:	22 CCR 45 67450.3(c)(9)(F) - California Code of Regulations, Title 22, Chapter 45, Section(s) 67450.3(c)(9)(F)
Violation Description:	Failure of generator to obtain assessment or reassessment every five (5) years or the remaining service life of the tank system, as stated in the engineer's assessment, whichever is less. This assessment applies to onground or aboveground tank systems containing only non-RCRA hazardous wastes generated onsite, and tank systems authorized under Permit-by-Rule, Conditional Authorization, and Conditional Exemption or for a small quantity generator onground or aboveground tank systems containing RCRA hazardous wastes generated onsite.
Violation Notes:	Returned to compliance on 03/15/2018. Building 70A/70F, FTU 004 - LBNL does not have a written assessment that includes all required information as per 22 CCR 66265.192(k), or reassessment completed every five years for FTU 004. This includes the tank configuration, material of construction, gross capacity, description of leak detection equipment, description of corrosion protection, description of spill prevention and overfill equipment. Corrective action: Obtain the services of an independent, qualified, California-registered professional engineer to complete a written re-assessment for the tank system which includes all information as per 22 CCR 66265.192(k). Complete a re-assessment every 5 years. 9/27/2017 - Received response from LBNL via email (with hard copy in mail), indicating they will complete a tank assessment for the FTU by February 1, 2018. 1/31/2018 - Corrective action update from LBNL indicates funding has been approved for the tank system assessment. Contractor is in process of the [Truncated]
Violation Division:	Berkeley City Toxics Management Division
Violation Program:	CA
Violation Source:	CERS
Site ID:	396347
Site Name:	LAWRENCE BERKELEY NATIONAL LABORATORY

LAWRENCE BERKELEY LABORATORY DOE (Continued) **S103619395**

Violation Date:	10-27-2016
Citation:	23 CCR 6.7 25284, 25286 - California Code of Regulations, Title 23, Chapter 6.7, Section(s) 25284, 25286
Violation Description:	Failure to submit a complete and accurate application for a permit to operate a UST, or for renewal of the permit.
Violation Notes:	Returned to compliance on 02/24/2017. Tank Information for tanks TK-5-76, TK-6-76, TK-3-2, TK-4-2, TK-1-55, TK-1-85 are incomplete and inaccurate. TK-5-76 indicates the riser/fill pipe piping secondary containment is fiberglass, the fill has a containment sump installed, and indicates the tank does not have a vent. Based on records in TMD files and observations during the inspection, there is no riser/fill pipe piping secondary containment or containment sump, and there is a vent associated with the tank. Also note that plans indicate vapor recovery piping is installed but capped for future use. Please also confirm the secondary containment of the tank as many modern welding tanks have a fiberglass secondary containment, rather than steel secondary containment with fiberglass cladding. TK-6-76 indicates the riser/fill pipe piping secondary containment is fiberglass, the fill has a containment sump installed, and indicates the tank does not have a vent. Based on records in TMD files and observations [Truncated]
Violation Division:	Berkeley City Toxics Management Division
Violation Program:	UST
Violation Source:	CERS
Site ID:	396347
Site Name:	LAWRENCE BERKELEY NATIONAL LABORATORY
Violation Date:	10-12-2017
Citation:	23 CCR 16 2715(c) - California Code of Regulations, Title 23, Chapter 16, Section(s) 2715(c)
Violation Description:	Failure to comply with one or more of the following designated operator (DO) monthly inspection requirements: Be performed by an ICC certified DO. Inspect monthly alarm history report, check that alarms are documented and responded to appropriately, and attach a copy. Inspect for the presence of liquid/debris in spill containers. Inspect for the presence of liquid/debris in under dispenser containment (UDC) and ensure that the monitoring equipment is positioned correctly. Inspect for liquid or debris in containment sumps where an alarm occurred with no service visit. Check that all testing and maintenance has been completed and documented. Verify that all facility employees have been properly trained.
Violation Notes:	Returned to compliance on 12/06/2017. Joseph Kappl, the designated operator (DO), is using the SWRCB template to record the results of each monthly inspection, but the Facility Employee Training section is not completed. The DO is required to record the results of each monthly inspection, including verifying that all facility employees have been trained in accordance with 2715(f). Corrective action: The DO must record the results confirming that all employees are trained during the monthly inspection. Provide a copy of the most recent record of monthly inspection confirming this is checked. 12/1/17: Received email and voicemail from Robert Fox with extension request till 12/6/17. Spoke with Robert on 12/4/17 and indicates that the November DO report indicates incomplete training, but it was conducted in October. He needs to sort this out with the DO, who is on a different shift.
Violation Division:	Berkeley City Toxics Management Division
Violation Program:	UST
Violation Source:	CERS

LAWRENCE BERKELEY LABORATORY DOE (Continued) **S103619395**

Site ID:	396347
Site Name:	LAWRENCE BERKELEY NATIONAL LABORATORY
Violation Date:	11-04-2019
Citation:	HSC 6.67 25270.4.5(a) - California Health and Safety Code, Chapter 6.67, Section(s) 25270.4.5(a)
Violation Description:	Failure to include in the SPCC Plan an adequate facility diagram, or no facility diagram included. The facility diagram is not required on a Tier I qualified facility SPCC Plan.
Violation Notes:	Returned to compliance on 12/12/2019. The SPCC is required to have a facility diagram that locates ASTs, USTs, and mobile or portable containers and identifies the contents. The Berkeley Lab SPCC Plan includes maps and a table summary to meet this requirement. However, it does not include all mobile/portable containers that store 55 gallons or more of oil, including, but not limited to 76 TK 013 (-112.7(a)(3)). Corrective action: Update the SPCC Plan facility diagram with mobile or portable containers in their out-of-service or designated storage area, primary storage areas, or areas where they are most frequently located (see 73 FR 74247, December 5, 2008). The facility owner/operator may note the general contents of each container and provide more detailed content information separately (such as on a separate sheet, log, or electronic system). If the contents of a container change frequently, the contents may be recorded separately, or on the diagram. If the information is provided separately, the should [Truncated]
Violation Division:	Berkeley City Toxics Management Division
Violation Program:	APSA
Violation Source:	CERS

Site ID:	396347
Site Name:	LAWRENCE BERKELEY NATIONAL LABORATORY
Violation Date:	06-07-2017
Citation:	HSC 6.67 25270.4.5(a) - California Health and Safety Code, Chapter 6.67, Section(s) 25270.4.5(a)
Violation Description:	"Failure to amend the SPCC Plan within 6 months: 1. When the facility has had a change in design, construction, operation, or maintenance which affects the facilityG s discharge potential. AND/OR 2. To include more effective proven technology at the time of the 5-year SPCC Plan review and evaluation."
Violation Notes:	Returned to compliance on 11/27/2017. According to the 2017 AST summary submitted in CERS on 2/24/2017, LBNL has added a 2,300 gallon bulk storage container at building 59, a 640 gallon bulk storage container at building 30, a 660 gallon bulk storage container at building 33, and two 272 gallon bulk storage containers, which are associated with portable engine generators at building 82. The Lab removed TK-02-58A, TK-15-70A, and SCT-40-76 according to the AST 2017 Summary. The SPCC plan was not amended within 6 months of changes which affect the facility's discharge potential. Corrective action: Update the SPCC to include current conditions at the facility and submit a copy to TMD. Update the SPCC within 6 months of any future changes as required by 40 CFR 112.5(a). 9/27/2017 - Received response from LBNL via email (with hard copy in mail), indicating they have hired a PE to revise the SPCC and it will be amended and recertified by October 31, 2017.
Violation Division:	Berkeley City Toxics Management Division
Violation Program:	APSA
Violation Source:	CERS

LAWRENCE BERKELEY LABORATORY DOE (Continued) **S103619395**

Site ID: 396347
Site Name: LAWRENCE BERKELEY NATIONAL LABORATORY
Violation Date: 05-26-2009
Citation: HSC 6.67 Multiple Sections - California Health and Safety Code, Chapter 6.67, Section(s) Multiple Sections
Violation Description: RCRA Large Quantity Generator Program - Administration/Documentation - General
Violation Notes: Returned to compliance on 05/26/2009.
Violation Division: Berkeley City Toxics Management Division
Violation Program: HWLQG
Violation Source: CERS

Site ID: 396347
Site Name: LAWRENCE BERKELEY NATIONAL LABORATORY
Violation Date: 06-24-2010
Citation: HSC 6.67 Multiple Sections - California Health and Safety Code, Chapter 6.67, Section(s) Multiple Sections
Violation Description: RCRA Large Quantity Generator Program - Administration/Documentation - General
Violation Notes: Returned to compliance on 07/23/2010.
Violation Division: Berkeley City Toxics Management Division
Violation Program: HWLQG
Violation Source: CERS

Site ID: 396347
Site Name: LAWRENCE BERKELEY NATIONAL LABORATORY
Violation Date: 07-11-2018
Citation: HSC 6.67 25270.4.5(a) - California Health and Safety Code, Chapter 6.67, Section(s) 25270.4.5(a)
Violation Description: Failure to comply with one or more of the following requirements: 1. Have record of inspections and integrity tests signed by the appropriate supervisor or inspector. 2. Keep written procedures and records of inspections and integrity tests for at least three years. 3. Keep comparison records.
Violation Notes: Returned to compliance on 11/01/2018. The SPCC plan indicates that Facilities Division personnel complete an annual AST inspection in accordance with the STI SP001 guidance. Michael Botello, Lead Plant Maintenance Technician with the Facilities Division, indicates that they have not conducted annual inspections on the tanks. The SPCC plan indicates that the ASTs are inspected by Facilities Division personnel on a monthly basis utilizing the inspection procedures found in Appendix G. TMD reviewed records for monthly inspections dating back to December 2017, but no records were found for inspection of TK 02 64. Section 5.2 of the SPCC Plan indicates that all aboveground piping and valves associated with ASTs are inspected as specified in Section 8.0. Section 8 describes the personnel training. LBNL indicates this is a typo and the correct section is 6. The piping for tank TK-02-64 runs along the length of the building to the end of the generator behind mesh. The plan, nor the inspection logs, address [Truncated]
Violation Division: Berkeley City Toxics Management Division
Violation Program: APSA
Violation Source: CERS

Site ID: 396347
Site Name: LAWRENCE BERKELEY NATIONAL LABORATORY
Violation Date: 11-26-2018
Citation: 23 CCR 16 2632(c)(2)(A)&(B) - California Code of Regulations, Title

LAWRENCE BERKELEY LABORATORY DOE (Continued) **S103619395**

	23, Chapter 16, Section(s) 2632(c)(2)(A)&(B)
Violation Description:	Failure to continuously monitor the interstitial space of a double-walled tank with an audible and visual alarm system.
Violation Notes:	Returned to compliance on 11/28/2018. The sensor in the interstital space of tank TK-5-76 did not trigger an audible and visual alarm. Corrected onsite.
Violation Division:	Berkeley City Toxics Management Division
Violation Program:	UST
Violation Source:	CERS
Site ID:	396347
Site Name:	LAWRENCE BERKELEY NATIONAL LABORATORY
Violation Date:	07-11-2018
Citation:	HSC 6.5 25201(a) - California Health and Safety Code, Chapter 6.5, Section(s) 25201(a)
Violation Description:	Failure to obtain a permit or grant of interim status to accumulate hazardous waste longer than 90 days.
Violation Notes:	Returned to compliance on 08/20/2018. According to the treatment records, the treatment equipment was out of service on April 2, 2018. The operator, Chris Redding, indicates he has been accumulating the hazardous wastes in tank T4. As of the date of the inspection, LBNL has not disposed of this hazardous waste, and has not requested an accumulation time extension. The facility must treat or dispose of hazardous wastes not managed under a permit, grant of authorization, or SAA within 90 days. TMD received an email on 8/23/2018, indicating the hazardous waste contractor removed the waste from tank T4 on 8/20/2018, and provided TMD with a copy of the manifest confirming disposal and a photo showing the empty tank.
Violation Division:	Berkeley City Toxics Management Division
Violation Program:	HWLQG
Violation Source:	CERS
Site ID:	396347
Site Name:	LAWRENCE BERKELEY NATIONAL LABORATORY
Violation Date:	06-07-2017
Citation:	HSC 6.67 25270.4.5(a) - California Health and Safety Code, Chapter 6.67, Section(s) 25270.4.5(a)
Violation Description:	Failure of the owner or operator to ensure a professional engineer makes all required attestations in the SPCC Plan.
Violation Notes:	Returned to compliance on 11/27/2017. The PE Certification in the SPCC Plan does not conform to the certification of 112.3(d) in that it does not state that the Plan has been prepared in accordance with the requirements of Part 112. Corrective action: Prepare and submit SPCC that has been properly certified by a PE. 9/27/2017 - Received response from LBNL via email (with hard copy in mail), indicating they will ensure the attestation statement includes the wording required by 40 CFR 112 by October 31, 2017.
Violation Division:	Berkeley City Toxics Management Division
Violation Program:	APSA
Violation Source:	CERS
Site ID:	396347
Site Name:	LAWRENCE BERKELEY NATIONAL LABORATORY
Violation Date:	06-19-2014
Citation:	22 CCR 12 66262.34(f) - California Code of Regulations, Title 22, Chapter 12, Section(s) 66262.34(f)
Violation Description:	Failure to properly label hazardous waste accumulation containers with

LAWRENCE BERKELEY LABORATORY DOE (Continued) **S103619395**

	the following requirements: "Hazardous Waste", name and address of the generator, physical and chemical characteristics of the Hazardous Waste, and starting accumulation date.
Violation Notes:	Returned to compliance on 07/17/2014. #2, bldg71-rm0105
Violation Division:	Berkeley City Toxics Management Division
Violation Program:	HWLQG
Violation Source:	CERS
Site ID:	396347
Site Name:	LAWRENCE BERKELEY NATIONAL LABORATORY
Violation Date:	07-11-2018
Citation:	22 CCR 45 67450.3(c)(7) - California Code of Regulations, Title 22, Chapter 45, Section(s) 67450.3(c)(7)
Violation Description:	Failure to permanently mark the exterior of each Fixed TU with the name of the person which owns or operates the FTU, facility identification number and an individual serial number.
Violation Notes:	Returned to compliance on 09/17/2018. The gate surrounding FTU 006 at Building 77 is marked with the owner/Operator's name, EPA ID number and Unit ID#. The exterior of the tanks used for treatment are marked only with the tank name. Corrective action: Mark the exterior of each tank/container used for treatment with an individual serial number, owner/operator name, and facility identification number.
Violation Division:	Berkeley City Toxics Management Division
Violation Program:	PBR
Violation Source:	CERS
Site ID:	396347
Site Name:	LAWRENCE BERKELEY NATIONAL LABORATORY
Violation Date:	07-11-2018
Citation:	22 CCR 45 67450.2(b)(3)(B)(G) - California Code of Regulations, Title 22, Chapter 45, Section(s) 67450.2(b)(3)(B)(G)
Violation Description:	Failure to identify the following information in CERS: all generator information, all Permit-by-Rule treatment units, accurately list number of tanks and containers in each unit, and plot plan/map that shows unit locations are properly identified.
Violation Notes:	Returned to compliance on 09/17/2018. The Unit page for FTU 007 at Building 67 identifies 4 tanks and 4 containers/treatment areas in the treatment system. The containers that are at the site are product containers for the acid and base used in the treatment system. It does not appear there are any containers used for the treatment of hazardous waste. Corrective action: Update and submit a corrected unit page in CERS.
Violation Division:	Berkeley City Toxics Management Division
Violation Program:	PBR
Violation Source:	CERS
Site ID:	396347
Site Name:	LAWRENCE BERKELEY NATIONAL LABORATORY
Violation Date:	11-26-2018
Citation:	23 CCR 16 2712(b)(1)(G) - California Code of Regulations, Title 23, Chapter 16, Section(s) 2712(b)(1)(G)
Violation Description:	Failure to comply with one or more of the following overfill prevention equipment requirements: Alert the transfer operator when the tank is 90 percent full by restricting the flow into the tank or triggering an audible and visual alarm; or Restrict delivery of flow to the tank at least 30 minutes before the tank overfills, provided the restriction occurs when the tank is filled to no more than 95

LAWRENCE BERKELEY LABORATORY DOE (Continued) **S103619395**

percent of capacity; and activate an audible alarm at least five minutes before the tank overfills; or Provide positive shut-off of flow to the tank when the tank is filled to no more than 95 percent of capacity; or Provide positive shut-off of flow to the tank so that none of the fittings located on the top of the tank are exposed to product due to overfilling. Install/retrofit overfill prevention equipment that does not use flow restrictors on vent piping to meet overfill prevention equipment requirements when the overfill prevention equipment is installed, repaired, or replaced on and after October 1,- 2018. For USTs installed before October 1, 2018, perform an inspection by October 13, 2018 and every 36 months thereafter. For USTs installed on and after October- 1,- 2018, perform an inspection at installation and every 36 months thereafter. Inspected within 30 days after a repair to the overfill prevention equipment. Inspected using an applicable manufacturer guidelines, industry codes, engineering standards, or a method approved by a professional engineer. Inspected by a certified UST service technician. Maintain records of overfill prevention equipment inspection for 36 months.

Violation Notes: Returned to compliance on 05/10/2019. Tanks TK-6-76, TK-5-76, TK-3-2, TK-4-2, TK-1-85, and TK-1-55 use an audible/visual alarm and fill tube shut-off valve as the overfill prevention equipment, as identified on the Tank Information pages in CERS. The audible/visual alarm may only be used if all piping, including the tank riser piping, connected to the USTs installed after July 1, 1987, have secondary containment. Tanks TK-6-76, TK-5-76, TK-3-2, TK-4-2 and TK-1-85 do not meet this requirement. The fill tube shut-off valve may be used on these tanks, but shall not allow for manual override. Tanks TK-3-2, TK-4-2 and TK-1-85 are filled using a dispenser nozzle from the 600 gallon mobile fueler, which overrides the fill tube shut-off valve and does not allow it to activate. The first inspection of the overfill prevention equipment used to comply with 23 CCR section 2635(c)(1) was required to be completed by October 13, 2018. According to the Monitoring System Certification reports dated 10/12/2017, the [Truncated]

Violation Division: Berkeley City Toxics Management Division
Violation Program: UST
Violation Source: CERS

Site ID: 396347
Site Name: LAWRENCE BERKELEY NATIONAL LABORATORY
Violation Date: 06-07-2017
Citation: HSC 6.67 25270.4.5(a) - California Health and Safety Code, Chapter 6.67, Section(s) 25270.4.5(a)

Violation Description: Failure to include in the SPCC Plan an adequate facility diagram, or no facility diagram included. The facility diagram is not required on a Tier I qualified facility SPCC Plan.

Violation Notes: Returned to compliance on 11/27/2017. The facility diagram and associated table for aboveground storage tanks in Appendix A does not include all ASTs at the facility and does not include piping associated with the tank systems. The facility diagram in Appendix B lists the underground storage tanks, but does not identify that these are exempt. Corrective action: Include an adequate facility diagram in the SPCC plan. If there are more detailed drawings at the facility showing piping, it must be referenced in the SPCC. 9/27/2017 - Received response from LBNL via email (with hard copy in mail), indicating they have hired a PE to revise the SPCC and it will be amended and recertified by October 31, 2017.

Violation Division: Berkeley City Toxics Management Division

LAWRENCE BERKELEY LABORATORY DOE (Continued) **S103619395**

Violation Program: APSA
Violation Source: CERS

Evaluation:
Eval General Type: Compliance Evaluation Inspection
Eval Date: 06-07-2017
Violations Found: No
Eval Type: Routine done by local agency
Eval Notes: Not reported
Eval Division: Berkeley City Toxics Management Division
Eval Program: HMRRP
Eval Source: CERS

Eval General Type: Compliance Evaluation Inspection
Eval Date: 06-07-2017
Violations Found: Yes
Eval Type: Routine done by local agency
Eval Notes: FTU 005 at Building 2. Robert indicates this FTU was installed in 1988 and the secondary containment was installed in 1998. Robert provided a copy of the containment and treatment unit certification for this FTU, dated 1/29/1998. The addition of secondary containment is a modification of the tank system requiring meeting the standards of new tanks systems or components. EPA, DTSC, and TMD require existing tank systems that are modified to meet the technical standards for new tank systems, including reassessment every 5 years. The intent is to confirm the structural integrity of the retrofitted tank system initially, and over time. As per the EPA Training Manual, EPA530-K-05-018, most existing tanks did not have to meet the technical standards for new tanks until the system was 15 years old. However, the requirement for a modified tank system to meet the new tank system standards is not clear in the regulations. TMD requires the tank system be re-assessed per 22 CCR [Truncated]
Eval Division: Berkeley City Toxics Management Division
Eval Program: CA
Eval Source: CERS

Eval General Type: Compliance Evaluation Inspection
Eval Date: 06-08-2015
Violations Found: No
Eval Type: Routine done by local agency
Eval Notes: no violations noted, inspection observations available
Eval Division: Berkeley City Toxics Management Division
Eval Program: HWLQG
Eval Source: CERS

Eval General Type: Compliance Evaluation Inspection
Eval Date: 06-21-2012
Violations Found: No
Eval Type: Routine done by local agency
Eval Notes: Not reported
Eval Division: Berkeley City Toxics Management Division
Eval Program: HWLQG
Eval Source: CERS

Eval General Type: Compliance Evaluation Inspection
Eval Date: 06-24-2010
Violations Found: No

LAWRENCE BERKELEY LABORATORY DOE (Continued) **S103619395**

Eval Type:	Routine done by local agency
Eval Notes:	Inspector Name: Berkeley
Eval Division:	Berkeley City Toxics Management Division
Eval Program:	HWLQG
Eval Source:	CERS
Eval General Type:	Compliance Evaluation Inspection
Eval Date:	07-11-2018
Violations Found:	Yes
Eval Type:	Routine done by local agency
Eval Notes:	The tank numbers on the inspection reports are not consistent with the tank numbers marked on the tanks and the SPCC Plan. The SPCC Plan notes it is TK-01-64C and the inspection report notes it as 64C TK 001. In another instance, the SPCC Plan says TK-02-64 and the inspection report says 64 TK 001. Ensure the tank numbers, inspection reports, and SPCC Plan all reflect consistent tank numbers. Section 6 of the SPCC Plan states the ASTs are inspected on a monthly basis, but it is not clear to TMD that the inspection of the ASTs includes the piping, valves or ancillary equipment associated with the ASTs. TMD recommends clarifying that the AST inspection includes piping, valves, etc. Building 82 - 82-TK-004 G AST was installed in June 2017. It appears the tank is sloped towards the generator and not the side of the annular sensor. TMD recommends a review of manufacturers requirements to ensure the tank is installed properly. G Trench with grate beside tank leads to [Truncated]
Eval Division:	Berkeley City Toxics Management Division
Eval Program:	APSA
Eval Source:	CERS
Eval General Type:	Other/Unknown
Eval Date:	08-01-2014
Violations Found:	No
Eval Type:	Other, not routine, done by local agency
Eval Notes:	TMD accompanied an inspection with EPA and DTSC. Several minor HW violations were noted. Per discussion with EPA inspector Sharon Lin it was agreed that EPA would include the HW violations with their inspection report. Because of this there was no inspection report by TMD.
Eval Division:	Berkeley City Toxics Management Division
Eval Program:	HWLQG
Eval Source:	CERS
Eval General Type:	Compliance Evaluation Inspection
Eval Date:	10-22-2015
Violations Found:	No
Eval Type:	Routine done by local agency
Eval Notes:	Routine annual multiday ust inspection only. Multiday inspection due to line leak detector couldnt be performed because LBL required confined space training of ust contractor. Other CUPA activities were inspected earlier in 2015. Ust's inspected Buildings 2, 76, 55/60 & 85. Confidence UST Services was the licensed ust contractor present for the inspection. Michael Botello was the LBL representative that signed the inspection form. The LLD's test was completed on 12/11/2015, the test passed. All other sensors, line tightness tests, ESO tested and passed. DO documents were available for 3+ years and were in order. No violations were noted during this inspection.
Eval Division:	Berkeley City Toxics Management Division

LAWRENCE BERKELEY LABORATORY DOE (Continued) **S103619395**

Eval Program:	UST
Eval Source:	CERS
Eval General Type:	Compliance Evaluation Inspection
Eval Date:	10-27-2016
Violations Found:	Yes
Eval Type:	Routine done by local agency
Eval Notes:	Onsite for annual UST inspection at time of monitoring system certification. Met with Robert Fox, Ned Borglin, Michael Botello with UC Berkeley, and Bryan Self with Confidence UST. Confirmed ICC, Veeder Root, VMI, and tank tester license and certifications. Reviewed and confirmed monthly DO reports and daily log books for tank systems. Training is completed annually as part of the SPCC and UST training. Review of CERS submittal. The 2012 signed monitoring plans are uploaded with the Monitoring Site Plans. This section is only for the Monitoring Site Plan. Remove the monitoring plans from this section of the submittal. The UST Response Plan lists Ken Fletcher as a responsible person, but he retired earlier in the year. Update the UST Response Plan to remove this person. Due to reformulations of gasoline, in that it now contains 10% ethanol, primary containment of the tank must be compatible with alcohol or alcohol mixtures. USTs installed after January 1, [Truncated]
Eval Division:	Berkeley City Toxics Management Division
Eval Program:	UST
Eval Source:	CERS
Eval General Type:	Compliance Evaluation Inspection
Eval Date:	10-30-2013
Violations Found:	No
Eval Type:	Routine done by local agency
Eval Notes:	there were no ust violations noted during the monitoring system certifications for the multiple tanks site locations on the LBNL facility. Bldg 85 line test needs to provide testing result within 30 days.
Eval Division:	Berkeley City Toxics Management Division
Eval Program:	UST
Eval Source:	CERS
Eval General Type:	Compliance Evaluation Inspection
Eval Date:	11-04-2019
Violations Found:	No
Eval Type:	Routine done by local agency
Eval Notes:	Not reported
Eval Division:	Berkeley City Toxics Management Division
Eval Program:	HMRRP
Eval Source:	CERS
Eval General Type:	Compliance Evaluation Inspection
Eval Date:	11-04-2019
Violations Found:	No
Eval Type:	Routine done by local agency
Eval Notes:	FTU 007, Building 67
Eval Division:	Berkeley City Toxics Management Division
Eval Program:	PBR
Eval Source:	CERS
Eval General Type:	Other/Unknown

LAWRENCE BERKELEY LABORATORY DOE (Continued) **S103619395**

Eval Date:	11-17-2016
Violations Found:	No
Eval Type:	Other, not routine, done by local agency
Eval Notes:	Work being done under permit 17-USTMOD-02, replacement of turbines at TK-5-76 and TK-6-76, which includes penetrations through sumps. LLD Is listed as FX2V for TK-5-76 and FX2DV for TK-6-76 on the monitoring plans. Observed a FX1DV LLD model on TK-6-76 which contractor indicates was installed because the original LLD could not be removed from the turbine. LBNL to update the monitoring plan and provide documentation confirming testing of the LLD and sumps.
Eval Division:	Berkeley City Toxics Management Division
Eval Program:	UST
Eval Source:	CERS
Eval General Type:	Other/Unknown
Eval Date:	12-19-2017
Violations Found:	Yes
Eval Type:	Other, not routine, done by local agency
Eval Notes:	Onsite to observe the 0.1 gph line integrity test on the pressurized piping of TK5-76 and TK6-76. Testing was not completed during monitoring system certification as service technician did not have appropriate program for confined space entry that date. Confirmed tank testers license and ICC certification for Darryn Sciume, service technician for Tanknology. Tested using TLD-1 for 30 minutes on each line.
Eval Division:	Berkeley City Toxics Management Division
Eval Program:	UST
Eval Source:	CERS
Eval General Type:	Compliance Evaluation Inspection
Eval Date:	05-26-2009
Violations Found:	No
Eval Type:	Routine done by local agency
Eval Notes:	Inspector Name: Nabil-Al-Hadithy
Eval Division:	Berkeley City Toxics Management Division
Eval Program:	HWLQG
Eval Source:	CERS
Eval General Type:	Compliance Evaluation Inspection
Eval Date:	06-07-2017
Violations Found:	Yes
Eval Type:	Routine done by local agency
Eval Notes:	Facility has prepared an SPCC Plan and it is available on the LBNL website. TMD recommends the facility maintain a hard copy of the plan in the case the internet is unavailable or power is out. The SPCC Plan indicates it is Revision 4.0, amendment 0, dated December 2012 and PE certified Jan. 2013. Robert indicates LBNL is in the process of their 5 year recertification. Reviewed the contents of the SPCC Plan. 1) The SPCC Plan includes notification to the City of Berkeley Toxics Management Division, but the number listed is the manager's number, rather than the main phone number. The phone number should be listed as (510) 981-7460. 2) The SPCC Plan compliance reference table indicates 112.7(a)(3) Facility Diagram is in Figures 2-1, 2-2, 2-3, 2-4, and 2-5. These diagrams show the SF Bay Map, adjacent land use, building locations, site storm drainage and site creeks. The facility diagrams appear to be in Appendix A, B, C, and D. 3) The SPCC Plan indicates that [Truncated]

LAWRENCE BERKELEY LABORATORY DOE (Continued) **S103619395**

Eval Division:	Berkeley City Toxics Management Division
Eval Program:	APSA
Eval Source:	CERS
Eval General Type:	Compliance Evaluation Inspection
Eval Date:	06-07-2017
Violations Found:	Yes
Eval Type:	Routine done by local agency
Eval Notes:	FTU 006 at Building 77. The certification of containment and tankage dated 3/7/1996 indicates the tanks were fabricated and installed approximately 10 years ago but were never put into use. A Certification of Additional Tankage for PBR Authorization dated 9/21/99, indicates that this certification is for four tanks which are being used for different purposes or have been modified in some way. Dennis completes daily checklists each time the unit is in operation. It runs about once or twice per month. His checks include T3 - T18. The unit page submitted indicates the tank system has 17 tanks. Please review the tank system and provide confirmation of the number of tanks and ensure that documentation, including diagrams, daily checks, operating instructions, tank assessments, unit page, is consistent and accurate. Reviewed waste analysis plan, inspections, training documentation, contingency plan.
Eval Division:	Berkeley City Toxics Management Division
Eval Program:	PBR
Eval Source:	CERS
Eval General Type:	Compliance Evaluation Inspection
Eval Date:	05-26-2009
Violations Found:	Yes
Eval Type:	Routine done by local agency
Eval Notes:	Inspector Name: Nabil-Al-Hadithy
Eval Division:	Berkeley City Toxics Management Division
Eval Program:	HWLQG
Eval Source:	CERS
Eval General Type:	Compliance Evaluation Inspection
Eval Date:	06-06-2016
Violations Found:	Yes
Eval Type:	Routine done by local agency
Eval Notes:	Conducted inspection to determine compliance with regulations concerning the proper management of RCRA and non-RCRA hazardous wastes and treatment of hazardous wastes under Conditional Authorization and Permit by Rule tiers at the following buildings: 88, 81, 46, 58, 6, 43, 30, 33, 76, 79, 77, 2, 70A, 67. Walk through and records review Building 88 - no violations noted/observed Building 46 - no violations noted/observed Building 58 - no violations noted/observed Building 81 - no violations noted/observed Building 6 - no violations noted/observed Building 43 - no violations noted/observed Building 79 - confirmed proper labeling and management of universal waste. No violations noted/observed Building 76 - no violations noted/observed Building 30, Rooms 113, 107, 109, 309, 305, 311 - No violations noted/observed. Building 30, Room 309 Observed a safety disposal can collecting waste dimethylformamide from HPLC. Tubes from HPLC are entering the can through an open [Truncated]
Eval Division:	Berkeley City Toxics Management Division
Eval Program:	HWLQG
Eval Source:	CERS

LAWRENCE BERKELEY LABORATORY DOE (Continued) **S103619395**

Eval General Type:	Compliance Evaluation Inspection
Eval Date:	06-07-2014
Violations Found:	No
Eval Type:	Routine done by local agency
Eval Notes:	Reviewed
Eval Division:	Berkeley City Toxics Management Division
Eval Program:	HMRRP
Eval Source:	CERS

Eval General Type:	Compliance Evaluation Inspection
Eval Date:	06-07-2017
Violations Found:	No
Eval Type:	Routine done by local agency
Eval Notes:	FTU 007 at Building 67 was installed in 2007. The tank certification was completed and certified 7/2007, re-certified in 7/2012, and is planned for recertification in July. Met with Simone Sassolini and Larry Antles to discuss the operation of the FTU. Reviewed the operation of the system and Larry indicates that daily and monthly inspections are completed. Confirmed eyewash/safety shower and spill kit available and checked. pH sensor was changed out with another vendor. They consulted with W2 Systems on the change out. Reviewed waste analysis plan, inspections, training documentation, operating instructions, contingency plan.
Eval Division:	Berkeley City Toxics Management Division
Eval Program:	PBR
Eval Source:	CERS

Eval General Type:	Compliance Evaluation Inspection
Eval Date:	06-08-2015
Violations Found:	No
Eval Type:	Routine done by local agency
Eval Notes:	no violations noted, see inspection report for observation notes
Eval Division:	Berkeley City Toxics Management Division
Eval Program:	PBR
Eval Source:	CERS

Eval General Type:	Compliance Evaluation Inspection
Eval Date:	06-24-2010
Violations Found:	Yes
Eval Type:	Routine done by local agency
Eval Notes:	Inspector Name: Berkeley
Eval Division:	Berkeley City Toxics Management Division
Eval Program:	HWLQG
Eval Source:	CERS

Eval General Type:	Compliance Evaluation Inspection
Eval Date:	07-11-2018
Violations Found:	No
Eval Type:	Routine done by local agency
Eval Notes:	Business to CUPA reporting completed and submitted electronically in CERS on 2/22/2018. Reviewed inventory and confirmed that facility is below CalARP thresholds. Inspected buildings 82, 71B, 64, 56, 55, 50, 70, 59, 37, 48, 85 and the FTU's at 77, 67, 70A, and 2. The inspection was conducted July 11, 12 and 13, and an inspection report review was completed on July 25, 2018.
Eval Division:	Berkeley City Toxics Management Division
Eval Program:	HMRRP

LAWRENCE BERKELEY LABORATORY DOE (Continued) **S103619395**

Eval Source: CERS

Eval General Type: Compliance Evaluation Inspection
Eval Date: 07-11-2018
Violations Found: Yes
Eval Type: Routine done by local agency
Eval Notes: FTU 005 has an OSP/Manual with the daily maintenance procedures. The procedure includes checking for leaks and corrosion on and around pipes and recording the findings in the log, but the log only notes to inspect for leaks, corrosion & cracks: TK-005-02, TK-006-02, TK-007-02, caustic drums, secondary containment. It does not have a line item for piping. TMD recommends the log be updated to include a specific space for the piping to ensure that it is checked and documented. The hazardous waste tank system assessment for FTU 005 indicates that material thickness was determined by visual inspection at openings. The polyethylene tanks are about 32 years old and process acid/base hazardous waste. TMD does not feel that a visual inspection, only at the openings, is an appropriate method for determining the material thickness. In addition, this does not address the thickness at the bottom of the tank. Please provide TMD with the tank standards or evaluation to indicate that [Truncated]
Eval Division: Berkeley City Toxics Management Division
Eval Program: CA
Eval Source: CERS

Eval General Type: Compliance Evaluation Inspection
Eval Date: 07-11-2018
Violations Found: Yes
Eval Type: Routine done by local agency
Eval Notes: The doors on the gate surrounding the FTU 007 at Building 67 are labeled with a hazardous waste area security notice as per 67450.3(c)(9)(A). TMD recommended the facility also post it so that is it visible from the main approach to the treatment area on the southeast side and that it is legible from a distance of at least 25 feet. LBNL staff indicate that they have posted a security notice on that side of the fence. The hazardous waste tank system assessment for FTU 007 indicates that material thickness was determined as specified by sheet manufacturer. The polypropylene tanks are 9 years old and process acid/base hazardous waste. TMD does not feel that documenting the specifications at install, which was 9 years ago, is an appropriate method for determining the material thickness. Please provide TMD with the tank standards or evaluation to indicate that this is an appropriate method to determine thickness after use of the tank system for 9 years. The hazardous tank [Truncated]
Eval Division: Berkeley City Toxics Management Division
Eval Program: PBR
Eval Source: CERS

Eval General Type: Compliance Evaluation Inspection
Eval Date: 07-11-2018
Violations Found: Yes
Eval Type: Routine done by local agency
Eval Notes: The tank assessment for FTU 004 indicates that material thickness was determined by visual inspection at openings. The fiberglass/resin and polyethylene tanks are about 28 years old and process acid/base hazardous waste. TMD does not feel that a visual inspection, only at the openings, is an appropriate method for determining the material

LAWRENCE BERKELEY LABORATORY DOE (Continued) **S103619395**

thickness. In addition, this does not address the thickness at the bottom of the tanks. Please provide TMD with the tank standards or evaluation to indicate that this is an appropriate method to determine thickness after use of the tank system for 28 years. The hazardous waste tank system assessment for FTU 004 indicates that the waste generated may include CA waste codes 135 (unspecified aqueous solution). Conditional authorization only allows for the treatment of one hazardous waste. Please provide additional information regarding the additional waste treated in this unit. The hazardous waste tank system assessment for FTU 004 [Truncated]

Eval Division: Berkeley City Toxics Management Division
Eval Program: CA
Eval Source: CERS

Eval General Type: Compliance Evaluation Inspection
Eval Date: 11-04-2019
Violations Found: No
Eval Type: Routine done by local agency
Eval Notes: Not reported
Eval Division: Berkeley City Toxics Management Division
Eval Program: PBR
Eval Source: CERS

Eval General Type: Compliance Evaluation Inspection
Eval Date: 11-04-2019
Violations Found: No
Eval Type: Routine done by local agency
Eval Notes: FTU 004
Eval Division: Berkeley City Toxics Management Division
Eval Program: CA
Eval Source: CERS

Eval General Type: Compliance Evaluation Inspection
Eval Date: 06-19-2014
Violations Found: Yes
Eval Type: Routine done by local agency
Eval Notes: multi day inspection
Eval Division: Berkeley City Toxics Management Division
Eval Program: HWLQG
Eval Source: CERS

Eval General Type: Compliance Evaluation Inspection
Eval Date: 07-11-2018
Violations Found: Yes
Eval Type: Routine done by local agency
Eval Notes: At FTU 006 Building 77, met with Chris Redding, an operator, at the time of inspection. The tank system was taken out of service on April 2, 2018. He indicates that he cleaned some of the tanks and ran the rinseate through the treatment system. Since the last date of service, they have been collecting the hazardous waste, and there is approximately 200-300 gallons. Robert Fox contacted TMD at beginning of June to inform of the demo of some tanks and modification of the treatment system. Robert indicates he will provide a demo plan and new process information to TMD. LBNL must comply with the standards for the management of aboveground tank systems that held hazardous waste or hazardous materials, and are to be disposed, reclaimed or closed in place in 22 CCR section 67383.3. The new tank system must be installed

LAWRENCE BERKELEY LABORATORY DOE (Continued) **S103619395**

	and assessed in accordance with 22 CCR section 66265.192. The Facility page, which was submitted electronically in CERS on 2/22/2018, contains the waste [Truncated]
Eval Division:	Berkeley City Toxics Management Division
Eval Program:	PBR
Eval Source:	CERS
Eval General Type:	Compliance Evaluation Inspection
Eval Date:	07-11-2018
Violations Found:	Yes
Eval Type:	Routine done by local agency
Eval Notes:	Building 55 - inspected Rooms 118 and 208 Observed a bottle in room 208 with some liquid, labeled as used silicone oil. Chan Ho Yi, the waste generator assistant, confirmed that this material is being reused for an oil bath. TMD recommends that bottles containing items for reuse be labeled as "for reuse" rather than "used". Observed pump sitting in tray with standing liquid. If not labeled within 10 days, this material is deemed a waste material and must be managed appropriately. 66261.2(f)(1). Chan indicates that the liquid has been cleaned up. Building 70 G 141/141B G Observed containers labeled as G waste container lab/gdlsG cheng-ju-lin; G Anthracene + waste water + ethanol 10% 6/29/16G ; G waste bis-MSB, ethanol, H2O, etc.G User of the containers was not available during the walk through. G Room 114 - Observed solid waste in glove box in bag is not labeled or closed. Ron Schultz indicates that they donG t consider it a hazardous waste until removed from the glove [Truncated]
Eval Division:	Berkeley City Toxics Management Division
Eval Program:	HWLQG
Eval Source:	CERS
Eval General Type:	Compliance Evaluation Inspection
Eval Date:	09-25-2007
Violations Found:	Yes
Eval Type:	Routine done by local agency
Eval Notes:	Inspector Name: Nabil Al-Hadithy
Eval Division:	California Environmental Protection Agency
Eval Program:	HWLQG
Eval Source:	CERS
Eval General Type:	Compliance Evaluation Inspection
Eval Date:	10-30-2014
Violations Found:	No
Eval Type:	Routine done by local agency
Eval Notes:	Routine, scheduled annual ust inspection for 4 ust locations on site. All tests passed, one sensor was replaced preemptively-not a violation. Confidence UST contractor was present for the inspection.
Eval Division:	Berkeley City Toxics Management Division
Eval Program:	UST
Eval Source:	CERS
Eval General Type:	Compliance Evaluation Inspection
Eval Date:	11-04-2019
Violations Found:	Yes
Eval Type:	Routine done by local agency
Eval Notes:	During the inspection of AST TK 14 74, there was a fuel line leak alarm on the panel, but it was unknown as to what that alarm signified. Provide TMD with information about the alarm and the other

LAWRENCE BERKELEY LABORATORY DOE (Continued) **S103619395**

	alarms that are connected to that AST.
Eval Division:	Berkeley City Toxics Management Division
Eval Program:	APSA
Eval Source:	CERS
Eval General Type:	Compliance Evaluation Inspection
Eval Date:	11-04-2019
Violations Found:	Yes
Eval Type:	Routine done by local agency
Eval Notes:	Onsite for routine Hazardous Materials Business Plan, hazardous waste, tiered permit and aboveground petroleum storage act inspection of Berkeley Lab. Inspection included a review of the following buildings on 11/4/19, 11/5/19, 11/6/19, 11/7/19: B1, B2, B7, B26, B30, B33, B53, B58, B62, B66, B70A, B77, B77A, B77L, B78, and B83, and a tiered permit only inspection of the FTU at B67.
Eval Division:	Berkeley City Toxics Management Division
Eval Program:	HWLQG
Eval Source:	CERS
Eval General Type:	Compliance Evaluation Inspection
Eval Date:	11-21-2019
Violations Found:	Yes
Eval Type:	Routine done by local agency
Eval Notes:	Met with Michael Botello and Ned Borglin with LBNL, Andy Bagley with Bagley Enterprises, and the service technician, Zane Nimmo with Afforda Test. Service technician onsite to complete the line tightness testing. Confirmed certifications and licenses for service tech. The monitoring system certification was completed in September. TMD observed that a number of DO reports did not have the owner/operation signature in Section VI. Section VI requires the UST owner or operator to acknowledge the results of the DO inspection by signing and dating the report within 48 hours of receiving a copy of the Designated Underground Storage Tank Operator Visual Inspection Report from the DO. The UST owner or operator must sign and date the report even if no compliance issues were identified and recorded in section III of the report. See the guidance on documenting the results of the DO inspections starting on page 5 of the following document: [Truncated]
Eval Division:	Berkeley City Toxics Management Division
Eval Program:	UST
Eval Source:	CERS
Eval General Type:	Compliance Evaluation Inspection
Eval Date:	11-26-2018
Violations Found:	Yes
Eval Type:	Routine done by local agency
Eval Notes:	Onsite for monitoring system certification and routine UST inspection. Confirmed Veeder Root, ICC, LLD, and tank tester certifications and license for Darren Sciume, service technician with Tanknology, and CSLB. Testing of tank systems TK-5-76 and TK-6-76 conducted on 11/26/2018, TK-3-2 and TK-4-2 conducted on 11/27/2018, and TK-1-85 and TK-1-55 conducted on 11/28/2018. Reviewed the designated operator inspection reports. They appear to be completed the 1st day of every month to meet the monthly requirement. As of October 1, 2018, they are required to be completed at least once every 30 days.
Eval Division:	Berkeley City Toxics Management Division
Eval Program:	UST
Eval Source:	CERS

LAWRENCE BERKELEY LABORATORY DOE (Continued) **S103619395**

Eval General Type:	Compliance Evaluation Inspection
Eval Date:	06-06-2016
Violations Found:	No
Eval Type:	Routine done by local agency
Eval Notes:	Reviewed treatment operations at buildings 77, 67, 2 and 70A and no violations noted/observed.
Eval Division:	Berkeley City Toxics Management Division
Eval Program:	PBR
Eval Source:	CERS
Eval General Type:	Compliance Evaluation Inspection
Eval Date:	06-07-2017
Violations Found:	Yes
Eval Type:	Routine done by local agency
Eval Notes:	Building 75/75A - no violations observed Building 69 - no violations observed. Spill kits fire extinguishers are available. Observed UW container for batteries. Contained and labeled properly. Receptacles are provided throughout the lab. Poster is posted throughout. Building 67 - met with Carleton Falzone In room 6219, observed cardboard glass disposal box with hazardous waste label containing bag accumulating glass G trace acetone, hexanes, methanol, methyl methacrylate. The box has the hole in the top punched in. This does not meet the closed container standards In Room 6207, hood 6-017D, observed red hazardous waste sharps container with trace: selenium, lead selenide and hexanol is open. Cardboard glass disposal box containing hazardous waste is open. In Room 6210, cardboard glass disposal box containing hazardous waste is open. In Room 4206, observed red sharps container containing hazardous waste open. Observed equipment in room 5219 which is draining [Truncated]
Eval Division:	Berkeley City Toxics Management Division
Eval Program:	HWLQG
Eval Source:	CERS
Eval General Type:	Compliance Evaluation Inspection
Eval Date:	06-07-2017
Violations Found:	Yes
Eval Type:	Routine done by local agency
Eval Notes:	FTU 004 at Building 70A and 70F. This is a new tank system as defined by 22 CCR 66260.10 as the unit page indicates the secondary containment was installed in 1992. Robert provided a copy of a March 1993 Tank Certification Report for Permit by Rule of Fixed Treatment Unit. Tanks are single walled tanks with berm that is epoxy coated. Reviewed daily and monthly inspections. Reviewed operating instructions, inspections, training documentation, contingency plan.
Eval Division:	Berkeley City Toxics Management Division
Eval Program:	CA
Eval Source:	CERS
Eval General Type:	Compliance Evaluation Inspection
Eval Date:	06-08-2015
Violations Found:	No
Eval Type:	Routine done by local agency
Eval Notes:	Routine, scheduled, annual, multiday inspection for HMBP (review only), Hazardous Waste(1/3 of site), Tiered Permitting (all), Universal Waste and APSA(1/3) at the following locations; Bldg 62, 66, 67, 77, 77A. Pictures of violations scanned to site file. A comprehensive records review of the applicable program elements was

LAWRENCE BERKELEY LABORATORY DOE (Continued) **S103619395**

	performed and did not notate violations. Many laboratories (SAAs) were inspected during the inspection along with several WAAG s. In three of the labs minor hazardous waste labeling violations were noted and written up as minor violations, corrected at the time of the inspection. One emergency shower/eye wash station was temporarily blocked due to delivery was noted and written up as observation rather than violation (corrected immediately). Several other observations were noted either verbally and or written as observation. 1. AST ethanol fueling tank, combustible stored next to tanks (garbage containers). 2. ASTG s secondary containment sensors [Truncated]
Eval Division:	Berkeley City Toxics Management Division
Eval Program:	APSA
Eval Source:	CERS
Eval General Type:	Other/Unknown
Eval Date:	06-17-2014
Violations Found:	No
Eval Type:	Other, not routine, done by local agency
Eval Notes:	three day inspection
Eval Division:	Berkeley City Toxics Management Division
Eval Program:	HWLQG
Eval Source:	CERS
Eval General Type:	Other/Unknown
Eval Date:	06-18-2014
Violations Found:	No
Eval Type:	Other, not routine, done by local agency
Eval Notes:	multi day inspection
Eval Division:	Berkeley City Toxics Management Division
Eval Program:	HWLQG
Eval Source:	CERS
Eval General Type:	Compliance Evaluation Inspection
Eval Date:	06-25-2014
Violations Found:	No
Eval Type:	Routine done by local agency
Eval Notes:	Tiered permitting inspection only. Previous week was HM, HW/LQG inspection. No violations noted. Some recommendations noted on inspection report.
Eval Division:	Berkeley City Toxics Management Division
Eval Program:	PBR
Eval Source:	CERS
Eval General Type:	Compliance Evaluation Inspection
Eval Date:	09-25-2007
Violations Found:	No
Eval Type:	Routine done by local agency
Eval Notes:	Inspector Name: Nabil Al-Hadithy
Eval Division:	California Environmental Protection Agency
Eval Program:	HWLQG
Eval Source:	CERS
Eval General Type:	Compliance Evaluation Inspection
Eval Date:	10-12-2017
Violations Found:	Yes
Eval Type:	Routine done by local agency
Eval Notes:	Onsite for routine inspection at time of monitoring system

LAWRENCE BERKELEY LABORATORY DOE (Continued) **S103619395**

certification. Met with Robert Fox, Michael Bothello and Ned Borglin with LBNL and Chris Bishop with Confidence UST Services, Inc. Confirmed Veeder Root, ICC, VMI, and tank tester licenses and certifications for Chris. Received system setup and alarm history. TMD received the monitoring system certification report for the 2016 testing on 12/16/2016. On 1/31/2017, TMD emailed errors/inconsistencies that needed correction. TMD resent the email to Robert Fox on 6/9/2017, as TMD had not received a corrected report. As of the inspection date, TMD had not received a corrected report. Met with Robert Fox on 10/24/2017, and he emailed the corrected reports to TMD. Secondary containment testing was completed on July 18, 2017. The unleaded and diesel piping and sumps on Building 76 were not tested on that date. Testing of diesel piping was completed on July 31, 2017, and testing of unleaded piping and unleaded and [Truncated]

Eval Division: Berkeley City Toxics Management Division
Eval Program: UST
Eval Source: CERS

Eval General Type: Compliance Evaluation Inspection
Eval Date: 11-04-2019
Violations Found: No
Eval Type: Routine done by local agency
Eval Notes: Not reported
Eval Division: Berkeley City Toxics Management Division
Eval Program: CA
Eval Source: CERS

Enforcement Action:
Site ID: 396347
Site Name: LAWRENCE BERKELEY NATIONAL LABORATORY
Site Address: 1 CYCLOTRON RD
Site City: BERKELEY
Site Zip: 94720
Enf Action Date: 05-26-2009
Enf Action Type: Notice of Violation (Unified Program)
Enf Action Description: Notice of Violation Issued by the Inspector at the Time of Inspection
Enf Action Notes: Not reported
Enf Action Division: Berkeley City Toxics Management Division
Enf Action Program: HWLQG
Enf Action Source: CERS

Site ID: 396347
Site Name: LAWRENCE BERKELEY NATIONAL LABORATORY
Site Address: 1 CYCLOTRON RD
Site City: BERKELEY
Site Zip: 94720
Enf Action Date: 06-19-2014
Enf Action Type: Notice of Violation (Unified Program)
Enf Action Description: Notice of Violation Issued by the Inspector at the Time of Inspection
Enf Action Notes: Not reported
Enf Action Division: Berkeley City Toxics Management Division
Enf Action Program: HWLQG
Enf Action Source: CERS

Site ID: 396347
Site Name: LAWRENCE BERKELEY NATIONAL LABORATORY
Site Address: 1 CYCLOTRON RD

LAWRENCE BERKELEY LABORATORY DOE (Continued) **S103619395**

Site City: BERKELEY
Site Zip: 94720
Enf Action Date: 06-24-2010
Enf Action Type: Notice of Violation (Unified Program)
Enf Action Description: Notice of Violation Issued by the Inspector at the Time of Inspection
Enf Action Notes: Not reported
Enf Action Division: Berkeley City Toxics Management Division
Enf Action Program: HWLQG
Enf Action Source: CERS

Site ID: 396347
Site Name: LAWRENCE BERKELEY NATIONAL LABORATORY
Site Address: 1 CYCLOTRON RD
Site City: BERKELEY
Site Zip: 94720
Enf Action Date: 09-25-2007
Enf Action Type: Notice of Violation (Unified Program)
Enf Action Description: Notice of Violation Issued by the Inspector at the Time of Inspection
Enf Action Notes: Not reported
Enf Action Division: California Environmental Protection Agency
Enf Action Program: HWLQG
Enf Action Source: CERS

Coordinates:
Site ID: 396347
Facility Name: LAWRENCE BERKELEY NATIONAL LABORATORY
Env Int Type Code: APSA
Program ID: 10152269
Coord Name: Not reported
Ref Point Type Desc: Center of a facility or station.
Latitude: 37.877540
Longitude: -122.252190

Affiliation:
Affiliation Type Desc: CUPA District
Entity Name: Berkeley City Toxics Management Division
Entity Title: Not reported
Affiliation Address: 1947 Center Street, 1st Floor
Affiliation City: Berkeley
Affiliation State: CA
Affiliation Country: Not reported
Affiliation Zip: 94704
Affiliation Phone: (510) 981-7460

Affiliation Type Desc: Environmental Contact
Entity Name: RON PAUER
Entity Title: Not reported
Affiliation Address: 1 CYCLOTRON ROADNA MS 75B-0101
Affiliation City: BERKELEY
Affiliation State: Not reported
Affiliation Country: Not reported
Affiliation Zip: Not reported
Affiliation Phone: Not reported

Affiliation Type Desc: Facility Mailing Address
Entity Name: Mailing Address

LAWRENCE BERKELEY LABORATORY DOE (Continued) **S103619395**

Entity Title:	Not reported
Affiliation Address:	1 Cyclotron Road, MS 75B-0101 - ATTN: Ron Pauer
Affiliation City:	Berkeley
Affiliation State:	CA
Affiliation Country:	Not reported
Affiliation Zip:	94720-8272
Affiliation Phone:	Not reported
Affiliation Type Desc:	Operator
Entity Name:	U.S. Dept. of Energy - Lawrence Berkeley National Laboratory
Entity Title:	Not reported
Affiliation Address:	Not reported
Affiliation City:	Not reported
Affiliation State:	Not reported
Affiliation Country:	Not reported
Affiliation Zip:	Not reported
Affiliation Phone:	(510) 486-7614
Affiliation Type Desc:	UST Property Owner Name
Entity Name:	Regents of the University of California, LBNL
Entity Title:	Not reported
Affiliation Address:	1 Cyclotron Road, MS 26R0143 Attn: Jack Salazar
Affiliation City:	Berkeley
Affiliation State:	CA
Affiliation Country:	United States
Affiliation Zip:	94720
Affiliation Phone:	(510) 486-6571
Affiliation Type Desc:	Identification Signer
Entity Name:	Jack Salazar
Entity Title:	EHS Division Director
Affiliation Address:	Not reported
Affiliation City:	Not reported
Affiliation State:	Not reported
Affiliation Country:	Not reported
Affiliation Zip:	Not reported
Affiliation Phone:	Not reported
Affiliation Type Desc:	Onsite Treatment Unit Owner Operator
Entity Name:	Jim Floyd
Entity Title:	Division Director, EH&S
Affiliation Address:	Not reported
Affiliation City:	Not reported
Affiliation State:	Not reported
Affiliation Country:	Not reported
Affiliation Zip:	Not reported
Affiliation Phone:	Not reported
Affiliation Type Desc:	Onsite Treatment Unit Owner Operator
Entity Name:	Joseph Dionne
Entity Title:	Acting Division Director, EHSS
Affiliation Address:	Not reported
Affiliation City:	Not reported
Affiliation State:	Not reported
Affiliation Country:	Not reported
Affiliation Zip:	Not reported
Affiliation Phone:	Not reported

LAWRENCE BERKELEY LABORATORY DOE (Continued) **S103619395**

Affiliation Type Desc:	UST PO Name
Entity Name:	REGENTS OF UNIV OF CALIFORNIANA LBNL
Entity Title:	Not reported
Affiliation Address:	1 CYCLOTRON ROADNA MS 26R0143 ATTN JIM FLOYD
Affiliation City:	BERKELEY
Affiliation State:	Not reported
Affiliation Country:	Not reported
Affiliation Zip:	Not reported
Affiliation Phone:	Not reported

Affiliation Type Desc:	UST Tank Owner
Entity Name:	U.S. Department of Energy, Berkeley Site Office
Entity Title:	Not reported
Affiliation Address:	One Cyclotron Road, MS 90-1023 Attn: Paul Golan
Affiliation City:	Berkeley
Affiliation State:	CA
Affiliation Country:	United States
Affiliation Zip:	94720
Affiliation Phone:	(510) 495-2395

Affiliation Type Desc:	Environmental Contact
Entity Name:	MARAM KASSIS
Entity Title:	WASTE SERVICES TEAM MANAGER
Affiliation Address:	1 CYCLOTRON ROAD
Affiliation City:	BERKELEY
Affiliation State:	CA
Affiliation Country:	Not reported
Affiliation Zip:	Not reported
Affiliation Phone:	Not reported

Affiliation Type Desc:	Environmental Contact
Entity Name:	Ron Pauer
Entity Title:	Not reported
Affiliation Address:	1 Cyclotron Road, MS 75B-0101
Affiliation City:	Berkeley
Affiliation State:	CA
Affiliation Country:	Not reported
Affiliation Zip:	94720
Affiliation Phone:	Not reported

Affiliation Type Desc:	Facility Owner
Entity Name:	US DEPT OF ENGRY BERKELEY SITE OFFICE ATTN
Entity Title:	OWNER
Affiliation Address:	1 CYCLOTRON ROAD MS 90R1023
Affiliation City:	BERKELEY
Affiliation State:	CA
Affiliation Country:	Not reported
Affiliation Zip:	Not reported
Affiliation Phone:	Not reported

Affiliation Type Desc:	Legal Owner
Entity Name:	U.S. Dept. of Energy - Bay Area Site Office - Attn: Mary Gross
Entity Title:	Not reported
Affiliation Address:	1 Cyclotron Road, MS 90R1023
Affiliation City:	Berkeley
Affiliation State:	CA
Affiliation Country:	United States

LAWRENCE BERKELEY LABORATORY DOE (Continued) **S103619395**

Affiliation Zip:	94720
Affiliation Phone:	(510) 486-4373
Affiliation Type Desc:	Document Preparer
Entity Name:	Ned Borglin
Entity Title:	Not reported
Affiliation Address:	Not reported
Affiliation City:	Not reported
Affiliation State:	Not reported
Affiliation Country:	Not reported
Affiliation Zip:	Not reported
Affiliation Phone:	Not reported
Affiliation Type Desc:	Environmental Contact
Entity Name:	AARON WARD
Entity Title:	EMERGENCY SERVICES PROGRAM MANAGER
Affiliation Address:	Not reported
Affiliation City:	Not reported
Affiliation State:	Not reported
Affiliation Country:	Not reported
Affiliation Zip:	Not reported
Affiliation Phone:	Not reported
Affiliation Type Desc:	Environmental Contact
Entity Name:	LAWRENCE BERKELEY LAB FIRE DEPT
Entity Title:	FIRE DISPATCH
Affiliation Address:	Not reported
Affiliation City:	Not reported
Affiliation State:	Not reported
Affiliation Country:	Not reported
Affiliation Zip:	Not reported
Affiliation Phone:	Not reported
Affiliation Type Desc:	Onsite Treatment Unit Owner Operator
Entity Name:	Jack Salazar
Entity Title:	Division Director, EH&S
Affiliation Address:	Not reported
Affiliation City:	Not reported
Affiliation State:	Not reported
Affiliation Country:	Not reported
Affiliation Zip:	Not reported
Affiliation Phone:	Not reported
Affiliation Type Desc:	Operator
Entity Name:	US DEPT OF ENGRY LAWRENCE BERKELEY NATL
Entity Title:	OPERATOR
Affiliation Address:	1 CYCLOTRON ROAD MS 75R0123 - ATTN RON PAUER
Affiliation City:	BERKELEY
Affiliation State:	CA
Affiliation Country:	Not reported
Affiliation Zip:	Not reported
Affiliation Phone:	Not reported
Affiliation Type Desc:	Parent Corporation
Entity Name:	LAWRENCE BERKELEY NATIONAL LABORATORY
Entity Title:	Not reported
Affiliation Address:	Not reported

LAWRENCE BERKELEY LABORATORY DOE (Continued) **S103619395**

Affiliation City:	Not reported
Affiliation State:	Not reported
Affiliation Country:	Not reported
Affiliation Zip:	Not reported
Affiliation Phone:	Not reported
Affiliation Type Desc:	UST Permit Applicant
Entity Name:	Jack Salazar
Entity Title:	Dupty Division Director, EHS
Affiliation Address:	Not reported
Affiliation City:	Not reported
Affiliation State:	Not reported
Affiliation Country:	Not reported
Affiliation Zip:	Not reported
Affiliation Phone:	(510) 486-6571
Affiliation Type Desc:	UST Tank Operator
Entity Name:	Regents of the University of California, LBNL
Entity Title:	Not reported
Affiliation Address:	One Cyclotron Road, Mail Stop 75B0101 Attn: Ron Pauer
Affiliation City:	Berkeley
Affiliation State:	CA
Affiliation Country:	United States
Affiliation Zip:	94720
Affiliation Phone:	(510) 486-7614

W89 **UNIVERSITY OF CALIFORNIA (CHEMISTRY BUILDING AND R** **FUSRAP** **1022290689**
NNE **1 CYCLOTRON ROAD** **N/A**
1/2-1 **BERKELEY, CA**
0.649 mi.
3428 ft. **Site 4 of 4 in cluster W**

Relative:
Higher

Actual:
604 ft.

FUSRAP:

Site Name:	UNIVERSITY OF CALIFORNIA (CHEMISTRY BUILDING AND R
Site Id:	CA.05
Site Status:	Eliminated from consideration under FUSRAP. The l
Designated Name:	Not Designated
Alternate Name:	University of California ? Berkeley; Lawrence Ber
Location Street Address:	1 CYCLOTRON ROAD
Location City:	BERKELEY
Location State:	CA
Location County:	Not reported
Evaluation Year:	1989
Site Oprerations:	Performed research in areas including nuclear fission and the TTA extraction process.
Site Disposition:	Eliminated ? AEC/NRC licensed
Radioactice Materials Handled:	Yes
Primary Radioactivce Materials Handled:	Uranium
Radiological Survey(S):	None Indicated
Long Term Care Requirements:	Not reported
Historical Operations:	Not reported
Website URL:	www.lm.doe.gov/Considered_Sites/University_of_California_Chemistry_Building_and_Radiation_Lab_-_CA_05.aspx

90
WNW
1/2-1
0.743 mi.
3925 ft.

2009-2015 ADDISON ST.
BERKELEY, CA 92661

Notify 65 **S100179676**
N/A

Relative:
Lower

Actual:
180 ft.

NOTIFY 65:

Name:	Not reported
Address:	2009-2015 ADDISON ST.
City,State,Zip:	BERKELEY, CA 92661
Date Reported:	Not reported
Staff Initials:	Not reported
Board File Number:	Not reported
Facility Type:	Not reported
Discharge Date:	Not reported
Issue Date:	Not reported
Incident Description:	Not reported

91
WNW
1/2-1
0.812 mi.
4285 ft.

2009- 2015 ADDISON ST.
BERKELEY, CA 92661

Notify 65 **S100179682**
N/A

Relative:
Lower

Actual:
170 ft.

NOTIFY 65:

Name:	2009- 2015 ADDISON ST.
Address:	Not reported
City,State,Zip:	BERKELEY, CA 92661
Date Reported:	Not reported
Staff Initials:	Not reported
Board File Number:	Not reported
Facility Type:	Not reported
Discharge Date:	Not reported
Issue Date:	Not reported
Incident Description:	Not reported

92
SW
1/2-1
0.834 mi.
4404 ft.

SHELL
2996 SHATTUCK AVE
BERKELEY, CA 94704

LUST **S100179385**
SWEEPS UST **N/A**
Cortese
HIST CORTESE
Notify 65
CERS

Relative:
Lower

Actual:
146 ft.

LUST REG 2:

Region:	2
Facility Id:	01-1352
Facility Status:	Remedial action (cleanup) Underway
Case Number:	01-1352
How Discovered:	Tank Closure
Leak Cause:	Structure Failure
Leak Source:	Tank
Date Leak Confirmed:	1/22/1990
Oversight Program:	LUST
Prelim. Site Assesment Wokplan Submitted:	1/12/1990
Preliminary Site Assesment Began:	4/17/1990
Pollution Characterization Began:	4/15/1992
Pollution Remediation Plan Submitted:	Not reported
Date Remediation Action Underway:	1/2/1965

SHELL (Continued) **S100179385**

Date Post Remedial Action Monitoring Began: Not reported

LUST:

Name:	FORMER SHELL
Address:	2996 SHATTUCK AVE
City,State,Zip:	BERKELEY, CA 94704
Lead Agency:	BERKELEY, CITY OF
Case Type:	LUST Cleanup Site
Geo Track:	http://geotracker.waterboards.ca.gov/profile_report.asp?global_id=T0600101247
Global Id:	T0600101247
Latitude:	37.855444484
Longitude:	-122.266674336
Status:	Completed - Case Closed
Status Date:	01/13/2013
Case Worker:	GAF
RB Case Number:	01-1352
Local Agency:	BERKELEY, CITY OF
File Location:	Local Agency
Local Case Number:	01-1352
Potential Media Affect:	Other Groundwater (uses other than drinking water)
Potential Contaminants of Concern:	Diesel, Gasoline
Site History:	Wells destroyed.

LUST:

Global Id:	T0600101247
Contact Type:	Local Agency Caseworker
Contact Name:	GEOFFERY FIEDLER
Organization Name:	BERKELEY, CITY OF
Address:	2118 MILVIA STREET 3RD FLOOR
City:	BERKELEY
Email:	gfiedler@ci.berkeley.ca.us
Phone Number:	Not reported

LUST:

Global Id:	T0600101247
Action Type:	Other
Date:	04/13/1990
Action:	Leak Discovery
Global Id:	T0600101247
Action Type:	RESPONSE
Date:	05/08/1995
Action:	Soil and Water Investigation Report
Global Id:	T0600101247
Action Type:	Other
Date:	04/13/1990
Action:	Leak Stopped
Global Id:	T0600101247
Action Type:	REMEDIATION
Date:	09/24/1999
Action:	Excavation
Global Id:	T0600101247
Action Type:	REMEDIATION
Date:	08/01/1992

SHELL (Continued) **S100179385**

Action: Free Product Removal

Global Id: T0600101247
Action Type: REMEDIATION
Date: 07/11/1994
Action: Pump & Treat (P&T) Groundwater

Global Id: T0600101247
Action Type: REMEDIATION
Date: 02/05/1997
Action: In Situ Physical/Chemical Treatment (other than SVE)

Global Id: T0600101247
Action Type: ENFORCEMENT
Date: 11/01/2012
Action: Notification - Public Participation Document

Global Id: T0600101247
Action Type: Other
Date: 04/13/1990
Action: Leak Reported

Global Id: T0600101247
Action Type: ENFORCEMENT
Date: 09/10/2008
Action: Technical Correspondence / Assistance / Other

Global Id: T0600101247
Action Type: ENFORCEMENT
Date: 01/15/2013
Action: Closure/No Further Action Letter

Global Id: T0600101247
Action Type: ENFORCEMENT
Date: 06/16/2009
Action: Closure/No Further Action Letter

Global Id: T0600101247
Action Type: ENFORCEMENT
Date: 07/21/2009
Action: File Review - Closure

Global Id: T0600101247
Action Type: ENFORCEMENT
Date: 08/16/2011
Action: File Review - Closure

LUST:
Global Id: T0600101247
Status: Open - Remediation
Status Date: 01/02/1965

Global Id: T0600101247
Status: Open - Case Begin Date
Status Date: 01/12/1990

Global Id: T0600101247

SHELL (Continued) **S100179385**

Status: Open - Site Assessment
Status Date: 01/12/1990

Global Id: T0600101247
Status: Open - Site Assessment
Status Date: 01/22/1990

Global Id: T0600101247
Status: Open - Site Assessment
Status Date: 04/17/1990

Global Id: T0600101247
Status: Open - Site Assessment
Status Date: 04/15/1992

Global Id: T0600101247
Status: Open - Site Assessment
Status Date: 11/14/2005

Global Id: T0600101247
Status: Open - Verification Monitoring
Status Date: 06/16/2009

Global Id: T0600101247
Status: Open - Inactive
Status Date: 08/02/2011

Global Id: T0600101247
Status: Open - Eligible for Closure
Status Date: 11/01/2012

Global Id: T0600101247
Status: Completed - Case Closed
Status Date: 01/13/2013

SWEEPS UST:
Name: SHATTUCK SHELL SERVICE/KEN MA & VAN MA
Address: 2996 SHATTUCK
City: BERKELEY
Status: Active
Comp Number: 10
Number: 1
Board Of Equalization: 44-000074
Referral Date: 08-30-93
Action Date: 08-30-93
Created Date: 11-28-88
Owner Tank Id: 0642-17-SU-1
SWRCB Tank Id: 01-020-000010-000001
Tank Status: A
Capacity: 12000
Active Date: 08-30-93
Tank Use: M.V. FUEL
STG: P
Content: PRM UNLEADED
Number Of Tanks: 4

SHELL (Continued) **S100179385**

Name: SHATTUCK SHELL SERVICE/KEN MA & VAN MA
Address: 2996 SHATTUCK
City: BERKELEY
Status: Active
Comp Number: 10
Number: 1
Board Of Equalization: 44-000074
Referral Date: 08-30-93
Action Date: 08-30-93
Created Date: 11-28-88
Owner Tank Id: 0642-1709-RU-1
SWRCB Tank Id: 01-020-000010-000002
Tank Status: A
Capacity: 12000
Active Date: 08-30-93
Tank Use: M.V. FUEL
STG: P
Content: REG UNLEADED
Number Of Tanks: Not reported

Name: SHATTUCK SHELL SERVICE/KEN MA & VAN MA
Address: 2996 SHATTUCK
City: BERKELEY
Status: Active
Comp Number: 10
Number: 1
Board Of Equalization: 44-000074
Referral Date: 08-30-93
Action Date: 08-30-93
Created Date: 11-28-88
Owner Tank Id: 0642-17-SRU-1
SWRCB Tank Id: 01-020-000010-000003
Tank Status: A
Capacity: 12000
Active Date: 08-30-93
Tank Use: M.V. FUEL
STG: P
Content: REG UNLEADED
Number Of Tanks: Not reported

Name: SHATTUCK SHELL SERVICE/KEN MA & VAN MA
Address: 2996 SHATTUCK
City: BERKELEY
Status: Active
Comp Number: 10
Number: 1
Board Of Equalization: 44-000074
Referral Date: 08-30-93
Action Date: 08-30-93
Created Date: 11-28-88
Owner Tank Id: 0642-17-DSL-1
SWRCB Tank Id: 01-020-000010-000004
Tank Status: A
Capacity: 12000
Active Date: 08-30-93
Tank Use: M.V. FUEL
STG: P

SHELL (Continued) **S100179385**

Content: DIESEL
Number Of Tanks: Not reported

CORTESE:
Name: FORMER SHELL
Address: 2996 SHATTUCK AVE
City,State,Zip: BERKELEY, CA 94704
Region: CORTESE
Envirostor Id: Not reported
Global ID: T0600101247
Site/Facility Type: LUST CLEANUP SITE
Cleanup Status: COMPLETED - CASE CLOSED
Status Date: Not reported
Site Code: Not reported
Latitude: Not reported
Longitude: Not reported
Owner: Not reported
Enf Type: Not reported
Swat R: Not reported
Flag: active
Order No: Not reported
Waste Discharge System No: Not reported
Effective Date: Not reported
Region 2: Not reported
WID Id: Not reported
Solid Waste Id No: Not reported
Waste Management Uit Name: Not reported
File Name: Active Open

HIST CORTESE:
edr_fname: SHELL
edr_fadd1: 2996 SHATTUCK
City,State,Zip: BERKELEY, CA
Region: CORTESE
Facility County Code: 1
Reg By: LTNKA
Reg Id: 01-1352

NOTIFY 65:
Name: SHELL STATION
Address: 2996 SHATTUCK
City,State,Zip: BERKELEY, CA 92661
Date Reported: Not reported
Staff Initials: Not reported
Board File Number: Not reported
Facility Type: Not reported
Discharge Date: Not reported
Issue Date: Not reported
Incident Description: Not reported

CERS:
Name: FORMER SHELL
Address: 2996 SHATTUCK AVE
City,State,Zip: BERKELEY, CA 94704
Site ID: 225111

SHELL (Continued) **S100179385**

CERS ID: T0600101247
CERS Description: Leaking Underground Storage Tank Cleanup Site

Affiliation:
Affiliation Type Desc: Local Agency Caseworker
Entity Name: GEOFFERY FIEDLER - BERKELEY, CITY OF
Entity Title: Not reported
Affiliation Address: 2118 MILVIA STREET 3RD FLOOR
Affiliation City: BERKELEY
Affiliation State: CA
Affiliation Country: Not reported
Affiliation Zip: Not reported
Affiliation Phone: Not reported

---

93 VIRGINIA CLEANERS **RESPONSE S102008254**
NW 1667 SHATTUCK AVENUE **ENVIROSTOR N/A**
1/2-1 BERKELEY, CA 94709 **CERS**
0.977 mi.
5161 ft.

Relative: Lower

Actual: 240 ft.

RESPONSE:
Name: VIRGINIA CLEANERS
Address: 1667 SHATTUCK AVENUE
City,State,Zip: BERKELEY, CA 94709
Facility ID: 1720108
Site Type: State Response
Site Type Detail: State Response or NPL
Acres: .05
National Priorities List: NO
Cleanup Oversight Agencies: SMBRP, CITY OF BERKELEY
Lead Agency Description: DTSC - Site Cleanup Program
Project Manager: Not reported
Supervisor: Referred - Not Assigned
Division Branch: Cleanup Berkeley
Site Code: Not reported
Site Mgmt. Req.: NONE SPECIFIED
Assembly: 15
Senate: 09
Special Program Status: Not reported
Status: No Further Action
Status Date: 12/18/1987
Restricted Use: NO
Funding: Not reported
Latitude: 37.87694
Longitude: -122.2688
APN: NONE SPECIFIED
Past Use: DRY CLEANING
Potential COC : * HYDROCARBON SOLVENTS
Confirmed COC: * HYDROCARBON SOLVENTS
Potential Description: SOIL
Alias Name: Not reported
Alias Type: Not reported

Completed Info:
Completed Area Name: Not reported
Completed Sub Area Name: Not reported
Completed Document Type: Not reported
Completed Date: Not reported

VIRGINIA CLEANERS (Continued) **S102008254**

Comments: Not reported

Future Area Name: Not reported
Future Sub Area Name: Not reported
Future Document Type: Not reported
Future Due Date: Not reported
Schedule Area Name: Not reported
Schedule Sub Area Name: Not reported
Schedule Document Type: Not reported
Schedule Due Date: Not reported
Schedule Revised Date: Not reported

ENVIROSTOR:
Name: VIRGINIA CLEANERS
Address: 1667 SHATTUCK AVENUE
City,State,Zip: BERKELEY, CA 94709
Facility ID: 1720108
Status: No Further Action
Status Date: 12/18/1987
Site Code: Not reported
Site Type: State Response
Site Type Detailed: State Response or NPL
Acres: .05
NPL: NO
Regulatory Agencies: SMBRP, CITY OF BERKELEY
Lead Agency: SMBRP
Program Manager: Not reported
Supervisor: Referred - Not Assigned
Division Branch: Cleanup Berkeley
Assembly: 15
Senate: 09
Special Program: Not reported
Restricted Use: NO
Site Mgmt Req: NONE SPECIFIED
Funding: Not reported
Latitude: 37.87694
Longitude: -122.2688
APN: NONE SPECIFIED
Past Use: DRY CLEANING
Potential COC: * HYDROCARBON SOLVENTS
Confirmed COC: * HYDROCARBON SOLVENTS
Potential Description: SOIL
Alias Name: Not reported
Alias Type: Not reported

Completed Info:
Completed Area Name: Not reported
Completed Sub Area Name: Not reported
Completed Document Type: Not reported
Completed Date: Not reported
Comments: Not reported

Future Area Name: Not reported
Future Sub Area Name: Not reported
Future Document Type: Not reported
Future Due Date: Not reported
Schedule Area Name: Not reported

VIRGINIA CLEANERS (Continued) **S102008254**

Schedule Sub Area Name: Not reported
Schedule Document Type: Not reported
Schedule Due Date: Not reported
Schedule Revised Date: Not reported

CERS:
Name: VIRGINIA CLEANERS
Address: 1667 SHATTUCK AVENUE
City,State,Zip: BERKELEY, CA 94709
Site ID: 344597
CERS ID: 01720108
CERS Description: State Response

Affiliation:
Affiliation Type Desc: Supervisor
Entity Name: Referred - Not Assigned
Entity Title: Not reported
Affiliation Address: Not reported
Affiliation City: Not reported
Affiliation State: Not reported
Affiliation Country: Not reported
Affiliation Zip: Not reported
Affiliation Phone: Not reported

Count: 2 records. ORPHAN SUMMARY

City	EDR ID	Site Name	Site Address	Zip	Database(s)
BERKELEY	S106610918	MILES LABORATORY CUTTER	UNKNOWN 4TH ST & PARKER	94704	LUST
OAKLAND	S118421405	RED HANGER CLEANERS	6235-6239 COLLEGE AVE	94618	Alameda County CS

GOVERNMENT RECORDS SEARCHED / DATA CURRENCY TRACKING

To maintain currency of the following federal and state databases, EDR contacts the appropriate governmental agency on a monthly or quarterly basis, as required.

Number of Days to Update: Provides confirmation that EDR is reporting records that have been updated within 90 days from the date the government agency made the information available to the public.

STANDARD ENVIRONMENTAL RECORDS

Federal NPL site list

NPL: National Priority List

National Priorities List (Superfund). The NPL is a subset of CERCLIS and identifies over 1,200 sites for priority cleanup under the Superfund Program. NPL sites may encompass relatively large areas. As such, EDR provides polygon coverage for over 1,000 NPL site boundaries produced by EPA's Environmental Photographic Interpretation Center (EPIC) and regional EPA offices.

Date of Government Version: 04/27/2020
Date Data Arrived at EDR: 05/06/2020
Date Made Active in Reports: 05/28/2020
Number of Days to Update: 22

Source: EPA
Telephone: N/A
Last EDR Contact: 08/03/2020
Next Scheduled EDR Contact: 10/12/2020
Data Release Frequency: Quarterly

NPL Site Boundaries

Sources:

EPA's Environmental Photographic Interpretation Center (EPIC)
Telephone: 202-564-7333

EPA Region 1
Telephone 617-918-1143

EPA Region 6
Telephone: 214-655-6659

EPA Region 3
Telephone 215-814-5418

EPA Region 7
Telephone: 913-551-7247

EPA Region 4
Telephone 404-562-8033

EPA Region 8
Telephone: 303-312-6774

EPA Region 5
Telephone 312-886-6686

EPA Region 9
Telephone: 415-947-4246

EPA Region 10
Telephone 206-553-8665

Proposed NPL: Proposed National Priority List Sites

A site that has been proposed for listing on the National Priorities List through the issuance of a proposed rule in the Federal Register. EPA then accepts public comments on the site, responds to the comments, and places on the NPL those sites that continue to meet the requirements for listing.

Date of Government Version: 04/27/2020
Date Data Arrived at EDR: 05/06/2020
Date Made Active in Reports: 05/28/2020
Number of Days to Update: 22

Source: EPA
Telephone: N/A
Last EDR Contact: 08/03/2020
Next Scheduled EDR Contact: 10/12/2020
Data Release Frequency: Quarterly

NPL LIENS: Federal Superfund Liens

Federal Superfund Liens. Under the authority granted the USEPA by CERCLA of 1980, the USEPA has the authority to file liens against real property in order to recover remedial action expenditures or when the property owner received notification of potential liability. USEPA compiles a listing of filed notices of Superfund Liens.

Date of Government Version: 10/15/1991
Date Data Arrived at EDR: 02/02/1994
Date Made Active in Reports: 03/30/1994
Number of Days to Update: 56

Source: EPA
Telephone: 202-564-4267
Last EDR Contact: 08/15/2011
Next Scheduled EDR Contact: 11/28/2011
Data Release Frequency: No Update Planned

Federal Delisted NPL site list

Delisted NPL: National Priority List Deletions

The National Oil and Hazardous Substances Pollution Contingency Plan (NCP) establishes the criteria that the EPA uses to delete sites from the NPL. In accordance with 40 CFR 300.425.(e), sites may be deleted from the NPL where no further response is appropriate.

Date of Government Version: 04/27/2020
Date Data Arrived at EDR: 05/06/2020
Date Made Active in Reports: 05/28/2020
Number of Days to Update: 22

Source: EPA
Telephone: N/A
Last EDR Contact: 08/03/2020
Next Scheduled EDR Contact: 10/12/2020
Data Release Frequency: Quarterly

Federal CERCLIS list

FEDERAL FACILITY: Federal Facility Site Information listing

A listing of National Priority List (NPL) and Base Realignment and Closure (BRAC) sites found in the Comprehensive Environmental Response, Compensation and Liability Information System (CERCLIS) Database where EPA Federal Facilities Restoration and Reuse Office is involved in cleanup activities.

Date of Government Version: 04/03/2019
Date Data Arrived at EDR: 04/05/2019
Date Made Active in Reports: 05/14/2019
Number of Days to Update: 39

Source: Environmental Protection Agency
Telephone: 703-603-8704
Last EDR Contact: 07/02/2020
Next Scheduled EDR Contact: 10/12/2020
Data Release Frequency: Varies

SEMS: Superfund Enterprise Management System

SEMS (Superfund Enterprise Management System) tracks hazardous waste sites, potentially hazardous waste sites, and remedial activities performed in support of EPA's Superfund Program across the United States. The list was formerly know as CERCLIS, renamed to SEMS by the EPA in 2015. The list contains data on potentially hazardous waste sites that have been reported to the USEPA by states, municipalities, private companies and private persons, pursuant to Section 103 of the Comprehensive Environmental Response, Compensation, and Liability Act (CERCLA). This dataset also contains sites which are either proposed to or on the National Priorities List (NPL) and the sites which are in the screening and assessment phase for possible inclusion on the NPL.

Date of Government Version: 04/27/2020
Date Data Arrived at EDR: 05/06/2020
Date Made Active in Reports: 05/28/2020
Number of Days to Update: 22

Source: EPA
Telephone: 800-424-9346
Last EDR Contact: 08/03/2020
Next Scheduled EDR Contact: 10/26/2020
Data Release Frequency: Quarterly

Federal CERCLIS NFRAP site list

SEMS-ARCHIVE: Superfund Enterprise Management System Archive

SEMS-ARCHIVE (Superfund Enterprise Management System Archive) tracks sites that have no further interest under the Federal Superfund Program based on available information. The list was formerly known as the CERCLIS-NFRAP, renamed to SEMS ARCHIVE by the EPA in 2015. EPA may perform a minimal level of assessment work at a site while it is archived if site conditions change and/or new information becomes available. Archived sites have been removed and archived from the inventory of SEMS sites. Archived status indicates that, to the best of EPA's knowledge, assessment at a site has been completed and that EPA has determined no further steps will be taken to list the site on the National Priorities List (NPL), unless information indicates this decision was not appropriate or other considerations require a recommendation for listing at a later time. The decision does not necessarily mean that there is no hazard associated with a given site; it only means that. based upon available information, the location is not judged to be potential NPL site.

Date of Government Version: 04/27/2020
Date Data Arrived at EDR: 05/06/2020
Date Made Active in Reports: 05/28/2020
Number of Days to Update: 22

Source: EPA
Telephone: 800-424-9346
Last EDR Contact: 08/03/2020
Next Scheduled EDR Contact: 10/26/2020
Data Release Frequency: Quarterly

Federal RCRA CORRACTS facilities list

CORRACTS: Corrective Action Report

CORRACTS identifies hazardous waste handlers with RCRA corrective action activity.

Date of Government Version: 03/23/2020
Date Data Arrived at EDR: 03/25/2020
Date Made Active in Reports: 05/21/2020
Number of Days to Update: 57

Source: EPA
Telephone: 800-424-9346
Last EDR Contact: 06/22/2020
Next Scheduled EDR Contact: 10/05/2020
Data Release Frequency: Quarterly

Federal RCRA non-CORRACTS TSD facilities list

RCRA-TSDF: RCRA - Treatment, Storage and Disposal

RCRAInfo is EPA's comprehensive information system, providing access to data supporting the Resource Conservation and Recovery Act (RCRA) of 1976 and the Hazardous and Solid Waste Amendments (HSWA) of 1984. The database includes selective information on sites which generate, transport, store, treat and/or dispose of hazardous waste as defined by the Resource Conservation and Recovery Act (RCRA). Transporters are individuals or entities that move hazardous waste from the generator offsite to a facility that can recycle, treat, store, or dispose of the waste. TSDFs treat, store, or dispose of the waste.

Date of Government Version: 03/23/2020
Date Data Arrived at EDR: 03/25/2020
Date Made Active in Reports: 05/21/2020
Number of Days to Update: 57

Source: Environmental Protection Agency
Telephone: (415) 495-8895
Last EDR Contact: 06/22/2020
Next Scheduled EDR Contact: 10/05/2020
Data Release Frequency: Quarterly

Federal RCRA generators list

RCRA-LQG: RCRA - Large Quantity Generators

RCRAInfo is EPA's comprehensive information system, providing access to data supporting the Resource Conservation and Recovery Act (RCRA) of 1976 and the Hazardous and Solid Waste Amendments (HSWA) of 1984. The database includes selective information on sites which generate, transport, store, treat and/or dispose of hazardous waste as defined by the Resource Conservation and Recovery Act (RCRA). Large quantity generators (LQGs) generate over 1,000 kilograms (kg) of hazardous waste, or over 1 kg of acutely hazardous waste per month.

Date of Government Version: 03/23/2020
Date Data Arrived at EDR: 03/25/2020
Date Made Active in Reports: 05/21/2020
Number of Days to Update: 57

Source: Environmental Protection Agency
Telephone: (415) 495-8895
Last EDR Contact: 06/22/2020
Next Scheduled EDR Contact: 10/05/2020
Data Release Frequency: Quarterly

RCRA-SQG: RCRA - Small Quantity Generators

RCRAInfo is EPA's comprehensive information system, providing access to data supporting the Resource Conservation and Recovery Act (RCRA) of 1976 and the Hazardous and Solid Waste Amendments (HSWA) of 1984. The database includes selective information on sites which generate, transport, store, treat and/or dispose of hazardous waste as defined by the Resource Conservation and Recovery Act (RCRA). Small quantity generators (SQGs) generate between 100 kg and 1,000 kg of hazardous waste per month.

Date of Government Version: 03/23/2020
Date Data Arrived at EDR: 03/25/2020
Date Made Active in Reports: 05/21/2020
Number of Days to Update: 57

Source: Environmental Protection Agency
Telephone: (415) 495-8895
Last EDR Contact: 06/22/2020
Next Scheduled EDR Contact: 10/05/2020
Data Release Frequency: Quarterly

RCRA-VSQG: RCRA - Very Small Quantity Generators (Formerly Conditionally Exempt Small Quantity Generators)

RCRAInfo is EPA's comprehensive information system, providing access to data supporting the Resource Conservation and Recovery Act (RCRA) of 1976 and the Hazardous and Solid Waste Amendments (HSWA) of 1984. The database includes selective information on sites which generate, transport, store, treat and/or dispose of hazardous waste as defined by the Resource Conservation and Recovery Act (RCRA). Very small quantity generators (VSQGs) generate less than 100 kg of hazardous waste, or less than 1 kg of acutely hazardous waste per month.

Date of Government Version: 03/23/2020
Date Data Arrived at EDR: 03/25/2020
Date Made Active in Reports: 05/21/2020
Number of Days to Update: 57

Source: Environmental Protection Agency
Telephone: (415) 495-8895
Last EDR Contact: 06/22/2020
Next Scheduled EDR Contact: 10/05/2020
Data Release Frequency: Quarterly

Federal institutional controls / engineering controls registries

LUCIS: Land Use Control Information System

LUCIS contains records of land use control information pertaining to the former Navy Base Realignment and Closure properties.

Date of Government Version: 05/15/2020
Date Data Arrived at EDR: 05/19/2020
Date Made Active in Reports: 06/18/2020
Number of Days to Update: 30

Source: Department of the Navy
Telephone: 843-820-7326
Last EDR Contact: 08/04/2020
Next Scheduled EDR Contact: 11/23/2020
Data Release Frequency: Varies

US ENG CONTROLS: Engineering Controls Sites List

A listing of sites with engineering controls in place. Engineering controls include various forms of caps, building foundations, liners, and treatment methods to create pathway elimination for regulated substances to enter environmental media or effect human health.

Date of Government Version: 02/13/2020
Date Data Arrived at EDR: 02/20/2020
Date Made Active in Reports: 05/15/2020
Number of Days to Update: 85

Source: Environmental Protection Agency
Telephone: 703-603-0695
Last EDR Contact: 05/15/2020
Next Scheduled EDR Contact: 09/07/2020
Data Release Frequency: Varies

US INST CONTROLS: Institutional Controls Sites List

A listing of sites with institutional controls in place. Institutional controls include administrative measures, such as groundwater use restrictions, construction restrictions, property use restrictions, and post remediation care requirements intended to prevent exposure to contaminants remaining on site. Deed restrictions are generally required as part of the institutional controls.

Date of Government Version: 02/13/2020
Date Data Arrived at EDR: 02/20/2020
Date Made Active in Reports: 05/15/2020
Number of Days to Update: 85

Source: Environmental Protection Agency
Telephone: 703-603-0695
Last EDR Contact: 05/15/2020
Next Scheduled EDR Contact: 09/07/2020
Data Release Frequency: Varies

Federal ERNS list

ERNS: Emergency Response Notification System

Emergency Response Notification System. ERNS records and stores information on reported releases of oil and hazardous substances.

Date of Government Version: 03/22/2020
Date Data Arrived at EDR: 03/24/2020
Date Made Active in Reports: 06/18/2020
Number of Days to Update: 86

Source: National Response Center, United States Coast Guard
Telephone: 202-267-2180
Last EDR Contact: 06/22/2020
Next Scheduled EDR Contact: 10/05/2020
Data Release Frequency: Quarterly

State- and tribal - equivalent NPL

RESPONSE: State Response Sites

Identifies confirmed release sites where DTSC is involved in remediation, either in a lead or oversight capacity. These confirmed release sites are generally high-priority and high potential risk.

Date of Government Version: 04/27/2020
Date Data Arrived at EDR: 04/28/2020
Date Made Active in Reports: 07/13/2020
Number of Days to Update: 76

Source: Department of Toxic Substances Control
Telephone: 916-323-3400
Last EDR Contact: 07/27/2020
Next Scheduled EDR Contact: 11/09/2020
Data Release Frequency: Quarterly

State- and tribal - equivalent CERCLIS

ENVIROSTOR: EnviroStor Database

The Department of Toxic Substances Control's (DTSC's) Site Mitigation and Brownfields Reuse Program's (SMBRP's) EnviroStor database identifes sites that have known contamination or sites for which there may be reasons to investigate further. The database includes the following site types: Federal Superfund sites (National Priorities List (NPL)); State Response, including Military Facilities and State Superfund; Voluntary Cleanup; and School sites. EnviroStor provides similar information to the information that was available in CalSites, and provides additional site information, including, but not limited to, identification of formerly-contaminated properties that have been released for reuse, properties where environmental deed restrictions have been recorded to prevent inappropriate land uses, and risk characterization information that is used to assess potential impacts to public health and the environment at contaminated sites.

Date of Government Version: 04/27/2020
Date Data Arrived at EDR: 04/28/2020
Date Made Active in Reports: 07/13/2020
Number of Days to Update: 76

Source: Department of Toxic Substances Control
Telephone: 916-323-3400
Last EDR Contact: 07/27/2020
Next Scheduled EDR Contact: 11/09/2020
Data Release Frequency: Quarterly

State and tribal landfill and/or solid waste disposal site lists

SWF/LF (SWIS): Solid Waste Information System

Active, Closed and Inactive Landfills. SWF/LF records typically contain an inve ntory of solid waste disposal facilities or landfills. These may be active or i nactive facilities or open dumps that failed to meet RCRA Section 4004 criteria for solid waste landfills or disposal sites.

Date of Government Version: 05/11/2020
Date Data Arrived at EDR: 05/12/2020
Date Made Active in Reports: 07/27/2020
Number of Days to Update: 76

Source: Department of Resources Recycling and Recovery
Telephone: 916-341-6320
Last EDR Contact: 08/10/2020
Next Scheduled EDR Contact: 11/23/2020
Data Release Frequency: Quarterly

State and tribal leaking storage tank lists

LUST REG 3: Leaking Underground Storage Tank Database
Leaking Underground Storage Tank locations. Monterey, San Benito, San Luis Obispo, Santa Barbara, Santa Cruz counties.

Date of Government Version: 05/19/2003
Date Data Arrived at EDR: 05/19/2003
Date Made Active in Reports: 06/02/2003
Number of Days to Update: 14

Source: California Regional Water Quality Control Board Central Coast Region (3)
Telephone: 805-542-4786
Last EDR Contact: 07/18/2011
Next Scheduled EDR Contact: 10/31/2011
Data Release Frequency: No Update Planned

LUST REG 4: Underground Storage Tank Leak List
Los Angeles, Ventura counties. For more current information, please refer to the State Water Resources Control Board's LUST database.

Date of Government Version: 09/07/2004
Date Data Arrived at EDR: 09/07/2004
Date Made Active in Reports: 10/12/2004
Number of Days to Update: 35

Source: California Regional Water Quality Control Board Los Angeles Region (4)
Telephone: 213-576-6710
Last EDR Contact: 09/06/2011
Next Scheduled EDR Contact: 12/19/2011
Data Release Frequency: No Update Planned

LUST REG 5: Leaking Underground Storage Tank Database
Leaking Underground Storage Tank locations. Alameda, Alpine, Amador, Butte, Colusa, Contra Costa, Calveras, El Dorado, Fresno, Glenn, Kern, Kings, Lake, Lassen, Madera, Mariposa, Merced, Modoc, Napa, Nevada, Placer, Plumas, Sacramento, San Joaquin, Shasta, Solano, Stanislaus, Sutter, Tehama, Tulare, Tuolumne, Yolo, Yuba counties.

Date of Government Version: 07/01/2008
Date Data Arrived at EDR: 07/22/2008
Date Made Active in Reports: 07/31/2008
Number of Days to Update: 9

Source: California Regional Water Quality Control Board Central Valley Region (5)
Telephone: 916-464-4834
Last EDR Contact: 07/01/2011
Next Scheduled EDR Contact: 10/17/2011
Data Release Frequency: No Update Planned

LUST REG 9: Leaking Underground Storage Tank Report
Orange, Riverside, San Diego counties. For more current information, please refer to the State Water Resources Control Board's LUST database.

Date of Government Version: 03/01/2001
Date Data Arrived at EDR: 04/23/2001
Date Made Active in Reports: 05/21/2001
Number of Days to Update: 28

Source: California Regional Water Quality Control Board San Diego Region (9)
Telephone: 858-637-5595
Last EDR Contact: 09/26/2011
Next Scheduled EDR Contact: 01/09/2012
Data Release Frequency: No Update Planned

LUST REG 8: Leaking Underground Storage Tanks
California Regional Water Quality Control Board Santa Ana Region (8). For more current information, please refer to the State Water Resources Control Board's LUST database.

Date of Government Version: 02/14/2005
Date Data Arrived at EDR: 02/15/2005
Date Made Active in Reports: 03/28/2005
Number of Days to Update: 41

Source: California Regional Water Quality Control Board Santa Ana Region (8)
Telephone: 909-782-4496
Last EDR Contact: 08/15/2011
Next Scheduled EDR Contact: 11/28/2011
Data Release Frequency: No Update Planned

LUST REG 7: Leaking Underground Storage Tank Case Listing
Leaking Underground Storage Tank locations. Imperial, Riverside, San Diego, Santa Barbara counties.

Date of Government Version: 02/26/2004
Date Data Arrived at EDR: 02/26/2004
Date Made Active in Reports: 03/24/2004
Number of Days to Update: 27

Source: California Regional Water Quality Control Board Colorado River Basin Region (7)
Telephone: 760-776-8943
Last EDR Contact: 08/01/2011
Next Scheduled EDR Contact: 11/14/2011
Data Release Frequency: No Update Planned

LUST REG 6V: Leaking Underground Storage Tank Case Listing
Leaking Underground Storage Tank locations. Inyo, Kern, Los Angeles, Mono, San Bernardino counties.

Date of Government Version: 06/07/2005
Date Data Arrived at EDR: 06/07/2005
Date Made Active in Reports: 06/29/2005
Number of Days to Update: 22

Source: California Regional Water Quality Control Board Victorville Branch Office (6)
Telephone: 760-241-7365
Last EDR Contact: 09/12/2011
Next Scheduled EDR Contact: 12/26/2011
Data Release Frequency: No Update Planned

LUST REG 1: Active Toxic Site Investigation
Del Norte, Humboldt, Lake, Mendocino, Modoc, Siskiyou, Sonoma, Trinity counties. For more current information, please refer to the State Water Resources Control Board's LUST database.

Date of Government Version: 02/01/2001
Date Data Arrived at EDR: 02/28/2001
Date Made Active in Reports: 03/29/2001
Number of Days to Update: 29

Source: California Regional Water Quality Control Board North Coast (1)
Telephone: 707-570-3769
Last EDR Contact: 08/01/2011
Next Scheduled EDR Contact: 11/14/2011
Data Release Frequency: No Update Planned

LUST REG 2: Fuel Leak List
Leaking Underground Storage Tank locations. Alameda, Contra Costa, Marin, Napa, San Francisco, San Mateo, Santa Clara, Solano, Sonoma counties.

Date of Government Version: 09/30/2004
Date Data Arrived at EDR: 10/20/2004
Date Made Active in Reports: 11/19/2004
Number of Days to Update: 30

Source: California Regional Water Quality Control Board San Francisco Bay Region (2)
Telephone: 510-622-2433
Last EDR Contact: 09/19/2011
Next Scheduled EDR Contact: 01/02/2012
Data Release Frequency: No Update Planned

LUST: Leaking Underground Fuel Tank Report (GEOTRACKER)
Leaking Underground Storage Tank (LUST) Sites included in GeoTracker. GeoTracker is the Water Boards data management system for sites that impact, or have the potential to impact, water quality in California, with emphasis on groundwater.

Date of Government Version: 05/13/2020
Date Data Arrived at EDR: 05/13/2020
Date Made Active in Reports: 05/15/2020
Number of Days to Update: 2

Source: State Water Resources Control Board
Telephone: see region list
Last EDR Contact: 06/09/2020
Next Scheduled EDR Contact: 09/21/2020
Data Release Frequency: Quarterly

LUST REG 6L: Leaking Underground Storage Tank Case Listing
For more current information, please refer to the State Water Resources Control Board's LUST database.

Date of Government Version: 09/09/2003
Date Data Arrived at EDR: 09/10/2003
Date Made Active in Reports: 10/07/2003
Number of Days to Update: 27

Source: California Regional Water Quality Control Board Lahontan Region (6)
Telephone: 530-542-5572
Last EDR Contact: 09/12/2011
Next Scheduled EDR Contact: 12/26/2011
Data Release Frequency: No Update Planned

INDIAN LUST R10: Leaking Underground Storage Tanks on Indian Land
LUSTs on Indian land in Alaska, Idaho, Oregon and Washington.

Date of Government Version: 04/14/2020
Date Data Arrived at EDR: 05/20/2020
Date Made Active in Reports: 08/12/2020
Number of Days to Update: 84

Source: EPA Region 10
Telephone: 206-553-2857
Last EDR Contact: 07/24/2020
Next Scheduled EDR Contact: 11/02/2020
Data Release Frequency: Varies

INDIAN LUST R4: Leaking Underground Storage Tanks on Indian Land
LUSTs on Indian land in Florida, Mississippi and North Carolina.

Date of Government Version: 04/14/2020
Date Data Arrived at EDR: 05/26/2020
Date Made Active in Reports: 08/12/2020
Number of Days to Update: 78
Source: EPA Region 4
Telephone: 404-562-8677
Last EDR Contact: 07/24/2020
Next Scheduled EDR Contact: 11/02/2020
Data Release Frequency: Varies

INDIAN LUST R5: Leaking Underground Storage Tanks on Indian Land
Leaking underground storage tanks located on Indian Land in Michigan, Minnesota and Wisconsin.

Date of Government Version: 04/14/2020
Date Data Arrived at EDR: 05/20/2020
Date Made Active in Reports: 08/12/2020
Number of Days to Update: 84
Source: EPA, Region 5
Telephone: 312-886-7439
Last EDR Contact: 07/24/2020
Next Scheduled EDR Contact: 11/02/2020
Data Release Frequency: Varies

INDIAN LUST R1: Leaking Underground Storage Tanks on Indian Land
A listing of leaking underground storage tank locations on Indian Land.

Date of Government Version: 04/29/2020
Date Data Arrived at EDR: 05/20/2020
Date Made Active in Reports: 08/12/2020
Number of Days to Update: 84
Source: EPA Region 1
Telephone: 617-918-1313
Last EDR Contact: 07/24/2020
Next Scheduled EDR Contact: 11/02/2020
Data Release Frequency: Varies

INDIAN LUST R6: Leaking Underground Storage Tanks on Indian Land
LUSTs on Indian land in New Mexico and Oklahoma.

Date of Government Version: 04/08/2020
Date Data Arrived at EDR: 05/20/2020
Date Made Active in Reports: 08/12/2020
Number of Days to Update: 84
Source: EPA Region 6
Telephone: 214-665-6597
Last EDR Contact: 07/24/2020
Next Scheduled EDR Contact: 11/02/2020
Data Release Frequency: Varies

INDIAN LUST R7: Leaking Underground Storage Tanks on Indian Land
LUSTs on Indian land in Iowa, Kansas, and Nebraska

Date of Government Version: 04/15/2020
Date Data Arrived at EDR: 05/20/2020
Date Made Active in Reports: 08/12/2020
Number of Days to Update: 84
Source: EPA Region 7
Telephone: 913-551-7003
Last EDR Contact: 07/24/2020
Next Scheduled EDR Contact: 11/02/2020
Data Release Frequency: Varies

INDIAN LUST R8: Leaking Underground Storage Tanks on Indian Land
LUSTs on Indian land in Colorado, Montana, North Dakota, South Dakota, Utah and Wyoming.

Date of Government Version: 04/14/2020
Date Data Arrived at EDR: 05/20/2020
Date Made Active in Reports: 08/12/2020
Number of Days to Update: 84
Source: EPA Region 8
Telephone: 303-312-6271
Last EDR Contact: 07/24/2020
Next Scheduled EDR Contact: 11/02/2020
Data Release Frequency: Varies

INDIAN LUST R9: Leaking Underground Storage Tanks on Indian Land
LUSTs on Indian land in Arizona, California, New Mexico and Nevada

Date of Government Version: 04/08/2020
Date Data Arrived at EDR: 05/20/2020
Date Made Active in Reports: 08/12/2020
Number of Days to Update: 84
Source: Environmental Protection Agency
Telephone: 415-972-3372
Last EDR Contact: 07/24/2020
Next Scheduled EDR Contact: 11/02/2020
Data Release Frequency: Varies

CPS-SLIC: Statewide SLIC Cases (GEOTRACKER)

Cleanup Program Sites (CPS; also known as Site Cleanups [SC] and formerly known as Spills, Leaks, Investigations, and Cleanups [SLIC] sites) included in GeoTracker. GeoTracker is the Water Boards data management system for sites that impact, or have the potential to impact, water quality in California, with emphasis on groundwater.

Date of Government Version: 05/13/2020
Date Data Arrived at EDR: 05/13/2020
Date Made Active in Reports: 05/14/2020
Number of Days to Update: 1

Source: State Water Resources Control Board
Telephone: 866-480-1028
Last EDR Contact: 06/09/2020
Next Scheduled EDR Contact: 09/21/2020
Data Release Frequency: Varies

SLIC REG 1: Active Toxic Site Investigations

The SLIC (Spills, Leaks, Investigations and Cleanup) program is designed to protect and restore water quality from spills, leaks, and similar discharges.

Date of Government Version: 04/03/2003
Date Data Arrived at EDR: 04/07/2003
Date Made Active in Reports: 04/25/2003
Number of Days to Update: 18

Source: California Regional Water Quality Control Board, North Coast Region (1)
Telephone: 707-576-2220
Last EDR Contact: 08/01/2011
Next Scheduled EDR Contact: 11/14/2011
Data Release Frequency: No Update Planned

SLIC REG 2: Spills, Leaks, Investigation & Cleanup Cost Recovery Listing

The SLIC (Spills, Leaks, Investigations and Cleanup) program is designed to protect and restore water quality from spills, leaks, and similar discharges.

Date of Government Version: 09/30/2004
Date Data Arrived at EDR: 10/20/2004
Date Made Active in Reports: 11/19/2004
Number of Days to Update: 30

Source: Regional Water Quality Control Board San Francisco Bay Region (2)
Telephone: 510-286-0457
Last EDR Contact: 09/19/2011
Next Scheduled EDR Contact: 01/02/2012
Data Release Frequency: No Update Planned

SLIC REG 3: Spills, Leaks, Investigation & Cleanup Cost Recovery Listing

The SLIC (Spills, Leaks, Investigations and Cleanup) program is designed to protect and restore water quality from spills, leaks, and similar discharges.

Date of Government Version: 05/18/2006
Date Data Arrived at EDR: 05/18/2006
Date Made Active in Reports: 06/15/2006
Number of Days to Update: 28

Source: California Regional Water Quality Control Board Central Coast Region (3)
Telephone: 805-549-3147
Last EDR Contact: 07/18/2011
Next Scheduled EDR Contact: 10/31/2011
Data Release Frequency: No Update Planned

SLIC REG 4: Spills, Leaks, Investigation & Cleanup Cost Recovery Listing

The SLIC (Spills, Leaks, Investigations and Cleanup) program is designed to protect and restore water quality from spills, leaks, and similar discharges.

Date of Government Version: 11/17/2004
Date Data Arrived at EDR: 11/18/2004
Date Made Active in Reports: 01/04/2005
Number of Days to Update: 47

Source: Region Water Quality Control Board Los Angeles Region (4)
Telephone: 213-576-6600
Last EDR Contact: 07/01/2011
Next Scheduled EDR Contact: 10/17/2011
Data Release Frequency: No Update Planned

SLIC REG 5: Spills, Leaks, Investigation & Cleanup Cost Recovery Listing

The SLIC (Spills, Leaks, Investigations and Cleanup) program is designed to protect and restore water quality from spills, leaks, and similar discharges.

Date of Government Version: 04/01/2005
Date Data Arrived at EDR: 04/05/2005
Date Made Active in Reports: 04/21/2005
Number of Days to Update: 16

Source: Regional Water Quality Control Board Central Valley Region (5)
Telephone: 916-464-3291
Last EDR Contact: 09/12/2011
Next Scheduled EDR Contact: 12/26/2011
Data Release Frequency: No Update Planned

SLIC REG 6V: Spills, Leaks, Investigation & Cleanup Cost Recovery Listing
The SLIC (Spills, Leaks, Investigations and Cleanup) program is designed to protect and restore water quality from spills, leaks, and similar discharges.

Date of Government Version: 05/24/2005
Date Data Arrived at EDR: 05/25/2005
Date Made Active in Reports: 06/16/2005
Number of Days to Update: 22

Source: Regional Water Quality Control Board, Victorville Branch
Telephone: 619-241-6583
Last EDR Contact: 08/15/2011
Next Scheduled EDR Contact: 11/28/2011
Data Release Frequency: No Update Planned

SLIC REG 6L: SLIC Sites
The SLIC (Spills, Leaks, Investigations and Cleanup) program is designed to protect and restore water quality from spills, leaks, and similar discharges.

Date of Government Version: 09/07/2004
Date Data Arrived at EDR: 09/07/2004
Date Made Active in Reports: 10/12/2004
Number of Days to Update: 35

Source: California Regional Water Quality Control Board, Lahontan Region
Telephone: 530-542-5574
Last EDR Contact: 08/15/2011
Next Scheduled EDR Contact: 11/28/2011
Data Release Frequency: No Update Planned

SLIC REG 7: SLIC List
The SLIC (Spills, Leaks, Investigations and Cleanup) program is designed to protect and restore water quality from spills, leaks, and similar discharges.

Date of Government Version: 11/24/2004
Date Data Arrived at EDR: 11/29/2004
Date Made Active in Reports: 01/04/2005
Number of Days to Update: 36

Source: California Regional Quality Control Board, Colorado River Basin Region
Telephone: 760-346-7491
Last EDR Contact: 08/01/2011
Next Scheduled EDR Contact: 11/14/2011
Data Release Frequency: No Update Planned

SLIC REG 8: Spills, Leaks, Investigation & Cleanup Cost Recovery Listing
The SLIC (Spills, Leaks, Investigations and Cleanup) program is designed to protect and restore water quality from spills, leaks, and similar discharges.

Date of Government Version: 04/03/2008
Date Data Arrived at EDR: 04/03/2008
Date Made Active in Reports: 04/14/2008
Number of Days to Update: 11

Source: California Region Water Quality Control Board Santa Ana Region (8)
Telephone: 951-782-3298
Last EDR Contact: 09/12/2011
Next Scheduled EDR Contact: 12/26/2011
Data Release Frequency: No Update Planned

SLIC REG 9: Spills, Leaks, Investigation & Cleanup Cost Recovery Listing
The SLIC (Spills, Leaks, Investigations and Cleanup) program is designed to protect and restore water quality from spills, leaks, and similar discharges.

Date of Government Version: 09/10/2007
Date Data Arrived at EDR: 09/11/2007
Date Made Active in Reports: 09/28/2007
Number of Days to Update: 17

Source: California Regional Water Quality Control Board San Diego Region (9)
Telephone: 858-467-2980
Last EDR Contact: 08/08/2011
Next Scheduled EDR Contact: 11/21/2011
Data Release Frequency: No Update Planned

State and tribal registered storage tank lists

FEMA UST: Underground Storage Tank Listing
A listing of all FEMA owned underground storage tanks.

Date of Government Version: 02/01/2020
Date Data Arrived at EDR: 03/19/2020
Date Made Active in Reports: 06/09/2020
Number of Days to Update: 82

Source: FEMA
Telephone: 202-646-5797
Last EDR Contact: 07/06/2020
Next Scheduled EDR Contact: 10/19/2020
Data Release Frequency: Varies

UST: Active UST Facilities
Active UST facilities gathered from the local regulatory agencies

Date of Government Version: 03/09/2020
Date Data Arrived at EDR: 03/10/2020
Date Made Active in Reports: 05/20/2020
Number of Days to Update: 71
Source: SWRCB
Telephone: 916-341-5851
Last EDR Contact: 06/09/2020
Next Scheduled EDR Contact: 09/21/2020
Data Release Frequency: Semi-Annually

MILITARY UST SITES: Military UST Sites (GEOTRACKER)
Military ust sites

Date of Government Version: 05/13/2020
Date Data Arrived at EDR: 05/13/2020
Date Made Active in Reports: 05/15/2020
Number of Days to Update: 2
Source: State Water Resources Control Board
Telephone: 866-480-1028
Last EDR Contact: 06/09/2020
Next Scheduled EDR Contact: 09/21/2020
Data Release Frequency: Varies

UST CLOSURE: Proposed Closure of Underground Storage Tank (UST) Cases
UST cases that are being considered for closure by either the State Water Resources Control Board or the Executive Director have been posted for a 60-day public comment period. UST Case Closures being proposed for consideration by the State Water Resources Control Board. These are primarily UST cases that meet closure criteria under the decisional framework in State Water Board Resolution No. 92-49 and other Board orders. UST Case Closures proposed for consideration by the Executive Director pursuant to State Water Board Resolution No. 2012-0061. These are cases that meet the criteria of the Low-Threat UST Case Closure Policy. UST Case Closure Review Denials and Approved Orders.

Date of Government Version: 03/09/2020
Date Data Arrived at EDR: 03/11/2020
Date Made Active in Reports: 05/26/2020
Number of Days to Update: 76
Source: State Water Resources Control Board
Telephone: 916-327-7844
Last EDR Contact: 06/09/2020
Next Scheduled EDR Contact: 09/21/2020
Data Release Frequency: Varies

AST: Aboveground Petroleum Storage Tank Facilities
A listing of aboveground storage tank petroleum storage tank locations.

Date of Government Version: 07/06/2016
Date Data Arrived at EDR: 07/12/2016
Date Made Active in Reports: 09/19/2016
Number of Days to Update: 69
Source: California Environmental Protection Agency
Telephone: 916-327-5092
Last EDR Contact: 06/10/2020
Next Scheduled EDR Contact: 09/28/2020
Data Release Frequency: Varies

INDIAN UST R7: Underground Storage Tanks on Indian Land
The Indian Underground Storage Tank (UST) database provides information about underground storage tanks on Indian land in EPA Region 7 (Iowa, Kansas, Missouri, Nebraska, and 9 Tribal Nations).

Date of Government Version: 04/03/2020
Date Data Arrived at EDR: 05/20/2020
Date Made Active in Reports: 08/12/2020
Number of Days to Update: 84
Source: EPA Region 7
Telephone: 913-551-7003
Last EDR Contact: 07/24/2020
Next Scheduled EDR Contact: 11/02/2020
Data Release Frequency: Varies

INDIAN UST R1: Underground Storage Tanks on Indian Land
The Indian Underground Storage Tank (UST) database provides information about underground storage tanks on Indian land in EPA Region 1 (Connecticut, Maine, Massachusetts, New Hampshire, Rhode Island, Vermont and ten Tribal Nations).

Date of Government Version: 04/29/2020
Date Data Arrived at EDR: 05/20/2020
Date Made Active in Reports: 08/12/2020
Number of Days to Update: 84
Source: EPA, Region 1
Telephone: 617-918-1313
Last EDR Contact: 07/24/2020
Next Scheduled EDR Contact: 11/02/2020
Data Release Frequency: Varies

INDIAN UST R5: Underground Storage Tanks on Indian Land

The Indian Underground Storage Tank (UST) database provides information about underground storage tanks on Indian land in EPA Region 5 (Michigan, Minnesota and Wisconsin and Tribal Nations).

Date of Government Version: 04/14/2020
Date Data Arrived at EDR: 05/20/2020
Date Made Active in Reports: 08/12/2020
Number of Days to Update: 84

Source: EPA Region 5
Telephone: 312-886-6136
Last EDR Contact: 07/24/2020
Next Scheduled EDR Contact: 11/02/2020
Data Release Frequency: Varies

INDIAN UST R4: Underground Storage Tanks on Indian Land

The Indian Underground Storage Tank (UST) database provides information about underground storage tanks on Indian land in EPA Region 4 (Alabama, Florida, Georgia, Kentucky, Mississippi, North Carolina, South Carolina, Tennessee and Tribal Nations)

Date of Government Version: 04/14/2020
Date Data Arrived at EDR: 05/26/2020
Date Made Active in Reports: 08/12/2020
Number of Days to Update: 78

Source: EPA Region 4
Telephone: 404-562-9424
Last EDR Contact: 07/24/2020
Next Scheduled EDR Contact: 11/02/2020
Data Release Frequency: Varies

INDIAN UST R9: Underground Storage Tanks on Indian Land

The Indian Underground Storage Tank (UST) database provides information about underground storage tanks on Indian land in EPA Region 9 (Arizona, California, Hawaii, Nevada, the Pacific Islands, and Tribal Nations).

Date of Government Version: 04/08/2020
Date Data Arrived at EDR: 05/20/2020
Date Made Active in Reports: 08/12/2020
Number of Days to Update: 84

Source: EPA Region 9
Telephone: 415-972-3368
Last EDR Contact: 07/23/2020
Next Scheduled EDR Contact: 11/01/2020
Data Release Frequency: Varies

INDIAN UST R10: Underground Storage Tanks on Indian Land

The Indian Underground Storage Tank (UST) database provides information about underground storage tanks on Indian land in EPA Region 10 (Alaska, Idaho, Oregon, Washington, and Tribal Nations).

Date of Government Version: 04/14/2020
Date Data Arrived at EDR: 05/20/2020
Date Made Active in Reports: 08/12/2020
Number of Days to Update: 84

Source: EPA Region 10
Telephone: 206-553-2857
Last EDR Contact: 07/24/2020
Next Scheduled EDR Contact: 11/02/2020
Data Release Frequency: Varies

INDIAN UST R6: Underground Storage Tanks on Indian Land

The Indian Underground Storage Tank (UST) database provides information about underground storage tanks on Indian land in EPA Region 6 (Louisiana, Arkansas, Oklahoma, New Mexico, Texas and 65 Tribes).

Date of Government Version: 04/08/2020
Date Data Arrived at EDR: 05/20/2020
Date Made Active in Reports: 08/12/2020
Number of Days to Update: 84

Source: EPA Region 6
Telephone: 214-665-7591
Last EDR Contact: 07/24/2020
Next Scheduled EDR Contact: 11/02/2020
Data Release Frequency: Varies

INDIAN UST R8: Underground Storage Tanks on Indian Land

The Indian Underground Storage Tank (UST) database provides information about underground storage tanks on Indian land in EPA Region 8 (Colorado, Montana, North Dakota, South Dakota, Utah, Wyoming and 27 Tribal Nations).

Date of Government Version: 04/14/2020
Date Data Arrived at EDR: 05/20/2020
Date Made Active in Reports: 08/13/2020
Number of Days to Update: 85

Source: EPA Region 8
Telephone: 303-312-6137
Last EDR Contact: 07/24/2020
Next Scheduled EDR Contact: 11/02/2020
Data Release Frequency: Varies

State and tribal voluntary cleanup sites

INDIAN VCP R7: Voluntary Cleanup Priority Lisitng
A listing of voluntary cleanup priority sites located on Indian Land located in Region 7.

Date of Government Version: 03/20/2008
Date Data Arrived at EDR: 04/22/2008
Date Made Active in Reports: 05/19/2008
Number of Days to Update: 27
Source: EPA, Region 7
Telephone: 913-551-7365
Last EDR Contact: 04/20/2009
Next Scheduled EDR Contact: 07/20/2009
Data Release Frequency: Varies

INDIAN VCP R1: Voluntary Cleanup Priority Listing
A listing of voluntary cleanup priority sites located on Indian Land located in Region 1.

Date of Government Version: 07/27/2015
Date Data Arrived at EDR: 09/29/2015
Date Made Active in Reports: 02/18/2016
Number of Days to Update: 142
Source: EPA, Region 1
Telephone: 617-918-1102
Last EDR Contact: 06/17/2020
Next Scheduled EDR Contact: 10/05/2020
Data Release Frequency: Varies

VCP: Voluntary Cleanup Program Properties
Contains low threat level properties with either confirmed or unconfirmed releases and the project proponents have request that DTSC oversee investigation and/or cleanup activities and have agreed to provide coverage for DTSC's costs.

Date of Government Version: 04/27/2020
Date Data Arrived at EDR: 04/28/2020
Date Made Active in Reports: 07/13/2020
Number of Days to Update: 76
Source: Department of Toxic Substances Control
Telephone: 916-323-3400
Last EDR Contact: 07/27/2020
Next Scheduled EDR Contact: 11/09/2020
Data Release Frequency: Quarterly

State and tribal Brownfields sites

BROWNFIELDS: Considered Brownfieds Sites Listing
A listing of sites the SWRCB considers to be Brownfields since these are sites have come to them through the MOA Process.

Date of Government Version: 03/23/2020
Date Data Arrived at EDR: 03/24/2020
Date Made Active in Reports: 06/05/2020
Number of Days to Update: 73
Source: State Water Resources Control Board
Telephone: 916-323-7905
Last EDR Contact: 06/22/2020
Next Scheduled EDR Contact: 10/05/2020
Data Release Frequency: Quarterly

ADDITIONAL ENVIRONMENTAL RECORDS

Local Brownfield lists

US BROWNFIELDS: A Listing of Brownfields Sites
Brownfields are real property, the expansion, redevelopment, or reuse of which may be complicated by the presence or potential presence of a hazardous substance, pollutant, or contaminant. Cleaning up and reinvesting in these properties takes development pressures off of undeveloped, open land, and both improves and protects the environment. Assessment, Cleanup and Redevelopment Exchange System (ACRES) stores information reported by EPA Brownfields grant recipients on brownfields properties assessed or cleaned up with grant funding as well as information on Targeted Brownfields Assessments performed by EPA Regions. A listing of ACRES Brownfield sites is obtained from Cleanups in My Community. Cleanups in My Community provides information on Brownfields properties for which information is reported back to EPA, as well as areas served by Brownfields grant programs.

Date of Government Version: 06/01/2020
Date Data Arrived at EDR: 06/02/2020
Date Made Active in Reports: 06/09/2020
Number of Days to Update: 7
Source: Environmental Protection Agency
Telephone: 202-566-2777
Last EDR Contact: 06/02/2020
Next Scheduled EDR Contact: 09/28/2020
Data Release Frequency: Semi-Annually

Local Lists of Landfill / Solid Waste Disposal Sites

WMUDS/SWAT: Waste Management Unit Database

Waste Management Unit Database System. WMUDS is used by the State Water Resources Control Board staff and the Regional Water Quality Control Boards for program tracking and inventory of waste management units. WMUDS is composed of the following databases: Facility Information, Scheduled Inspections Information, Waste Management Unit Information, SWAT Program Information, SWAT Report Summary Information, SWAT Report Summary Data, Chapter 15 (formerly Subchapter 15) Information, Chapter 15 Monitoring Parameters, TPCA Program Information, RCRA Program Information, Closure Information, and Interested Parties Information.

Date of Government Version: 04/01/2000
Date Data Arrived at EDR: 04/10/2000
Date Made Active in Reports: 05/10/2000
Number of Days to Update: 30

Source: State Water Resources Control Board
Telephone: 916-227-4448
Last EDR Contact: 07/21/2020
Next Scheduled EDR Contact: 11/09/2020
Data Release Frequency: No Update Planned

SWRCY: Recycler Database

A listing of recycling facilities in California.

Date of Government Version: 03/09/2020
Date Data Arrived at EDR: 03/10/2020
Date Made Active in Reports: 05/19/2020
Number of Days to Update: 70

Source: Department of Conservation
Telephone: 916-323-3836
Last EDR Contact: 06/09/2020
Next Scheduled EDR Contact: 09/21/2020
Data Release Frequency: Quarterly

HAULERS: Registered Waste Tire Haulers Listing

A listing of registered waste tire haulers.

Date of Government Version: 05/28/2020
Date Data Arrived at EDR: 05/29/2020
Date Made Active in Reports: 08/12/2020
Number of Days to Update: 75

Source: Integrated Waste Management Board
Telephone: 916-341-6422
Last EDR Contact: 08/04/2020
Next Scheduled EDR Contact: 11/23/2020
Data Release Frequency: Varies

INDIAN ODI: Report on the Status of Open Dumps on Indian Lands

Location of open dumps on Indian land.

Date of Government Version: 12/31/1998
Date Data Arrived at EDR: 12/03/2007
Date Made Active in Reports: 01/24/2008
Number of Days to Update: 52

Source: Environmental Protection Agency
Telephone: 703-308-8245
Last EDR Contact: 07/21/2020
Next Scheduled EDR Contact: 11/09/2020
Data Release Frequency: Varies

ODI: Open Dump Inventory

An open dump is defined as a disposal facility that does not comply with one or more of the Part 257 or Part 258 Subtitle D Criteria.

Date of Government Version: 06/30/1985
Date Data Arrived at EDR: 08/09/2004
Date Made Active in Reports: 09/17/2004
Number of Days to Update: 39

Source: Environmental Protection Agency
Telephone: 800-424-9346
Last EDR Contact: 06/09/2004
Next Scheduled EDR Contact: N/A
Data Release Frequency: No Update Planned

DEBRIS REGION 9: Torres Martinez Reservation Illegal Dump Site Locations

A listing of illegal dump sites location on the Torres Martinez Indian Reservation located in eastern Riverside County and northern Imperial County, California.

Date of Government Version: 01/12/2009
Date Data Arrived at EDR: 05/07/2009
Date Made Active in Reports: 09/21/2009
Number of Days to Update: 137

Source: EPA, Region 9
Telephone: 415-947-4219
Last EDR Contact: 07/14/2020
Next Scheduled EDR Contact: 11/02/2020
Data Release Frequency: No Update Planned

IHS OPEN DUMPS: Open Dumps on Indian Land

A listing of all open dumps located on Indian Land in the United States.

Date of Government Version: 04/01/2014
Date Data Arrived at EDR: 08/06/2014
Date Made Active in Reports: 01/29/2015
Number of Days to Update: 176

Source: Department of Health & Human Serivces, Indian Health Service
Telephone: 301-443-1452
Last EDR Contact: 07/31/2020
Next Scheduled EDR Contact: 11/09/2020
Data Release Frequency: Varies

Local Lists of Hazardous waste / Contaminated Sites

US HIST CDL: National Clandestine Laboratory Register

A listing of clandestine drug lab locations that have been removed from the DEAs National Clandestine Laboratory Register.

Date of Government Version: 03/18/2020
Date Data Arrived at EDR: 03/19/2020
Date Made Active in Reports: 06/09/2020
Number of Days to Update: 82

Source: Drug Enforcement Administration
Telephone: 202-307-1000
Last EDR Contact: 05/18/2020
Next Scheduled EDR Contact: 09/07/2020
Data Release Frequency: No Update Planned

HIST CAL-SITES: Calsites Database

The Calsites database contains potential or confirmed hazardous substance release properties. In 1996, California EPA reevaluated and significantly reduced the number of sites in the Calsites database. No longer updated by the state agency. It has been replaced by ENVIROSTOR.

Date of Government Version: 08/08/2005
Date Data Arrived at EDR: 08/03/2006
Date Made Active in Reports: 08/24/2006
Number of Days to Update: 21

Source: Department of Toxic Substance Control
Telephone: 916-323-3400
Last EDR Contact: 02/23/2009
Next Scheduled EDR Contact: 05/25/2009
Data Release Frequency: No Update Planned

SCH: School Property Evaluation Program

This category contains proposed and existing school sites that are being evaluated by DTSC for possible hazardous materials contamination. In some cases, these properties may be listed in the CalSites category depending on the level of threat to public health and safety or the environment they pose.

Date of Government Version: 04/27/2020
Date Data Arrived at EDR: 04/28/2020
Date Made Active in Reports: 07/13/2020
Number of Days to Update: 76

Source: Department of Toxic Substances Control
Telephone: 916-323-3400
Last EDR Contact: 07/27/2020
Next Scheduled EDR Contact: 11/09/2020
Data Release Frequency: Quarterly

CDL: Clandestine Drug Labs

A listing of drug lab locations. Listing of a location in this database does not indicate that any illegal drug lab materials were or were not present there, and does not constitute a determination that the location either requires or does not require additional cleanup work.

Date of Government Version: 06/30/2019
Date Data Arrived at EDR: 05/28/2020
Date Made Active in Reports: 08/12/2020
Number of Days to Update: 76

Source: Department of Toxic Substances Control
Telephone: 916-255-6504
Last EDR Contact: 07/09/2020
Next Scheduled EDR Contact: 10/19/2020
Data Release Frequency: Varies

TOXIC PITS: Toxic Pits Cleanup Act Sites

Toxic PITS Cleanup Act Sites. TOXIC PITS identifies sites suspected of containing hazardous substances where cleanup has not yet been completed.

Date of Government Version: 07/01/1995
Date Data Arrived at EDR: 08/30/1995
Date Made Active in Reports: 09/26/1995
Number of Days to Update: 27

Source: State Water Resources Control Board
Telephone: 916-227-4364
Last EDR Contact: 01/26/2009
Next Scheduled EDR Contact: 04/27/2009
Data Release Frequency: No Update Planned

CERS HAZ WASTE: CERS HAZ WASTE

List of sites in the California Environmental Protection Agency (CalEPA) Regulated Site Portal which fall under the Hazardous Chemical Management, Hazardous Waste Onsite Treatment, Household Hazardous Waste Collection, Hazardous Waste Generator, and RCRA LQ HW Generator programs.

Date of Government Version: 04/20/2020
Date Data Arrived at EDR: 04/21/2020
Date Made Active in Reports: 07/13/2020
Number of Days to Update: 83

Source: CalEPA
Telephone: 916-323-2514
Last EDR Contact: 07/21/2020
Next Scheduled EDR Contact: 11/02/2020
Data Release Frequency: Quarterly

US CDL: Clandestine Drug Labs

A listing of clandestine drug lab locations. The U.S. Department of Justice ("the Department") provides this web site as a public service. It contains addresses of some locations where law enforcement agencies reported they found chemicals or other items that indicated the presence of either clandestine drug laboratories or dumpsites. In most cases, the source of the entries is not the Department, and the Department has not verified the entry and does not guarantee its accuracy. Members of the public must verify the accuracy of all entries by, for example, contacting local law enforcement and local health departments.

Date of Government Version: 03/18/2020
Date Data Arrived at EDR: 03/19/2020
Date Made Active in Reports: 06/09/2020
Number of Days to Update: 82

Source: Drug Enforcement Administration
Telephone: 202-307-1000
Last EDR Contact: 05/18/2020
Next Scheduled EDR Contact: 09/07/2020
Data Release Frequency: Quarterly

PFAS: PFAS Contamination Site Location Listing

A listing of PFAS contaminated sites included in the GeoTracker database.

Date of Government Version: 03/09/2020
Date Data Arrived at EDR: 03/10/2020
Date Made Active in Reports: 05/19/2020
Number of Days to Update: 70

Source: State Water Resources Control Board
Telephone: 866-480-1028
Last EDR Contact: 06/09/2020
Next Scheduled EDR Contact: 09/21/2020
Data Release Frequency: Varies

Local Lists of Registered Storage Tanks

SWEEPS UST: SWEEPS UST Listing

Statewide Environmental Evaluation and Planning System. This underground storage tank listing was updated and maintained by a company contacted by the SWRCB in the early 1990's. The listing is no longer updated or maintained. The local agency is the contact for more information on a site on the SWEEPS list.

Date of Government Version: 06/01/1994
Date Data Arrived at EDR: 07/07/2005
Date Made Active in Reports: 08/11/2005
Number of Days to Update: 35

Source: State Water Resources Control Board
Telephone: N/A
Last EDR Contact: 06/03/2005
Next Scheduled EDR Contact: N/A
Data Release Frequency: No Update Planned

UST MENDOCINO: Mendocino County UST Database

A listing of underground storage tank locations in Mendocino County.

Date of Government Version: 05/20/2020
Date Data Arrived at EDR: 05/20/2020
Date Made Active in Reports: 08/06/2020
Number of Days to Update: 78

Source: Department of Public Health
Telephone: 707-463-4466
Last EDR Contact: 08/17/2020
Next Scheduled EDR Contact: 12/07/2020
Data Release Frequency: Annually

HIST UST: Hazardous Substance Storage Container Database

The Hazardous Substance Storage Container Database is a historical listing of UST sites. Refer to local/county source for current data.

Date of Government Version: 10/15/1990
Date Data Arrived at EDR: 01/25/1991
Date Made Active in Reports: 02/12/1991
Number of Days to Update: 18

Source: State Water Resources Control Board
Telephone: 916-341-5851
Last EDR Contact: 07/26/2001
Next Scheduled EDR Contact: N/A
Data Release Frequency: No Update Planned

SAN FRANCISCO AST: Aboveground Storage Tank Site Listing
Aboveground storage tank sites

Date of Government Version: 05/04/2020
Date Data Arrived at EDR: 05/06/2020
Date Made Active in Reports: 07/17/2020
Number of Days to Update: 72

Source: San Francisco County Department of Public Health
Telephone: 415-252-3896
Last EDR Contact: 07/28/2020
Next Scheduled EDR Contact: 11/16/2020
Data Release Frequency: Varies

CERS TANKS: California Environmental Reporting System (CERS) Tanks
List of sites in the California Environmental Protection Agency (CalEPA) Regulated Site Portal which fall under the Aboveground Petroleum Storage and Underground Storage Tank regulatory programs.

Date of Government Version: 04/20/2020
Date Data Arrived at EDR: 04/21/2020
Date Made Active in Reports: 07/09/2020
Number of Days to Update: 79

Source: California Environmental Protection Agency
Telephone: 916-323-2514
Last EDR Contact: 07/21/2020
Next Scheduled EDR Contact: 11/02/2020
Data Release Frequency: Quarterly

CA FID UST: Facility Inventory Database
The Facility Inventory Database (FID) contains a historical listing of active and inactive underground storage tank locations from the State Water Resource Control Board. Refer to local/county source for current data.

Date of Government Version: 10/31/1994
Date Data Arrived at EDR: 09/05/1995
Date Made Active in Reports: 09/29/1995
Number of Days to Update: 24

Source: California Environmental Protection Agency
Telephone: 916-341-5851
Last EDR Contact: 12/28/1998
Next Scheduled EDR Contact: N/A
Data Release Frequency: No Update Planned

Local Land Records

LIENS: Environmental Liens Listing
A listing of property locations with environmental liens for California where DTSC is a lien holder.

Date of Government Version: 05/28/2020
Date Data Arrived at EDR: 05/29/2020
Date Made Active in Reports: 08/12/2020
Number of Days to Update: 75

Source: Department of Toxic Substances Control
Telephone: 916-323-3400
Last EDR Contact: 05/27/2020
Next Scheduled EDR Contact: 09/14/2020
Data Release Frequency: Varies

LIENS 2: CERCLA Lien Information
A Federal CERCLA ('Superfund') lien can exist by operation of law at any site or property at which EPA has spent Superfund monies. These monies are spent to investigate and address releases and threatened releases of contamination. CERCLIS provides information as to the identity of these sites and properties.

Date of Government Version: 04/27/2020
Date Data Arrived at EDR: 05/06/2020
Date Made Active in Reports: 05/28/2020
Number of Days to Update: 22

Source: Environmental Protection Agency
Telephone: 202-564-6023
Last EDR Contact: 08/03/2020
Next Scheduled EDR Contact: 10/12/2020
Data Release Frequency: Semi-Annually

DEED: Deed Restriction Listing

Site Mitigation and Brownfields Reuse Program Facility Sites with Deed Restrictions & Hazardous Waste Management Program Facility Sites with Deed / Land Use Restriction. The DTSC Site Mitigation and Brownfields Reuse Program (SMBRP) list includes sites cleaned up under the program's oversight and generally does not include current or former hazardous waste facilities that required a hazardous waste facility permit. The list represents deed restrictions that are active. Some sites have multiple deed restrictions. The DTSC Hazardous Waste Management Program (HWMP) has developed a list of current or former hazardous waste facilities that have a recorded land use restriction at the local county recorder's office. The land use restrictions on this list were required by the DTSC HWMP as a result of the presence of hazardous substances that remain on site after the facility (or part of the facility) has been closed or cleaned up. The types of land use restriction include deed notice, deed restriction, or a land use restriction that binds current and future owners.

Date of Government Version: 06/01/2020
Date Data Arrived at EDR: 06/02/2020
Date Made Active in Reports: 08/14/2020
Number of Days to Update: 73

Source: DTSC and SWRCB
Telephone: 916-323-3400
Last EDR Contact: 06/02/2020
Next Scheduled EDR Contact: 09/14/2020
Data Release Frequency: Semi-Annually

Records of Emergency Release Reports

HMIRS: Hazardous Materials Information Reporting System

Hazardous Materials Incident Report System. HMIRS contains hazardous material spill incidents reported to DOT.

Date of Government Version: 02/27/2020
Date Data Arrived at EDR: 03/24/2020
Date Made Active in Reports: 06/18/2020
Number of Days to Update: 86

Source: U.S. Department of Transportation
Telephone: 202-366-4555
Last EDR Contact: 06/23/2020
Next Scheduled EDR Contact: 10/05/2020
Data Release Frequency: Quarterly

CHMIRS: California Hazardous Material Incident Report System

California Hazardous Material Incident Reporting System. CHMIRS contains information on reported hazardous material incidents (accidental releases or spills).

Date of Government Version: 03/31/2020
Date Data Arrived at EDR: 04/21/2020
Date Made Active in Reports: 07/09/2020
Number of Days to Update: 79

Source: Office of Emergency Services
Telephone: 916-845-8400
Last EDR Contact: 07/21/2020
Next Scheduled EDR Contact: 11/02/2020
Data Release Frequency: Semi-Annually

LDS: Land Disposal Sites Listing (GEOTRACKER)

Land Disposal sites (Landfills) included in GeoTracker. GeoTracker is the Water Boards data management system for sites that impact, or have the potential to impact, water quality in California, with emphasis on groundwater.

Date of Government Version: 05/13/2020
Date Data Arrived at EDR: 05/13/2020
Date Made Active in Reports: 05/14/2020
Number of Days to Update: 1

Source: State Water Qualilty Control Board
Telephone: 866-480-1028
Last EDR Contact: 06/09/2020
Next Scheduled EDR Contact: 09/21/2020
Data Release Frequency: Quarterly

MCS: Military Cleanup Sites Listing (GEOTRACKER)

Military sites (consisting of: Military UST sites; Military Privatized sites; and Military Cleanup sites [formerly known as DoD non UST]) included in GeoTracker. GeoTracker is the Water Boards data management system for sites that impact, or have the potential to impact, water quality in California, with emphasis on groundwater.

Date of Government Version: 05/13/2020
Date Data Arrived at EDR: 05/13/2020
Date Made Active in Reports: 05/15/2020
Number of Days to Update: 2

Source: State Water Resources Control Board
Telephone: 866-480-1028
Last EDR Contact: 06/09/2020
Next Scheduled EDR Contact: 09/21/2020
Data Release Frequency: Quarterly

SPILLS 90: SPILLS90 data from FirstSearch

Spills 90 includes those spill and release records available exclusively from FirstSearch databases. Typically, they may include chemical, oil and/or hazardous substance spills recorded after 1990. Duplicate records that are already included in EDR incident and release records are not included in Spills 90.

Date of Government Version: 06/06/2012
Date Data Arrived at EDR: 01/03/2013
Date Made Active in Reports: 02/22/2013
Number of Days to Update: 50

Source: FirstSearch
Telephone: N/A
Last EDR Contact: 01/03/2013
Next Scheduled EDR Contact: N/A
Data Release Frequency: No Update Planned

Other Ascertainable Records

RCRA NonGen / NLR: RCRA - Non Generators / No Longer Regulated

RCRAInfo is EPA's comprehensive information system, providing access to data supporting the Resource Conservation and Recovery Act (RCRA) of 1976 and the Hazardous and Solid Waste Amendments (HSWA) of 1984. The database includes selective information on sites which generate, transport, store, treat and/or dispose of hazardous waste as defined by the Resource Conservation and Recovery Act (RCRA). Non-Generators do not presently generate hazardous waste.

Date of Government Version: 03/23/2020
Date Data Arrived at EDR: 03/25/2020
Date Made Active in Reports: 05/21/2020
Number of Days to Update: 57

Source: Environmental Protection Agency
Telephone: (415) 495-8895
Last EDR Contact: 06/22/2020
Next Scheduled EDR Contact: 10/05/2020
Data Release Frequency: Quarterly

FUDS: Formerly Used Defense Sites

The listing includes locations of Formerly Used Defense Sites properties where the US Army Corps of Engineers is actively working or will take necessary cleanup actions.

Date of Government Version: 05/13/2020
Date Data Arrived at EDR: 05/18/2020
Date Made Active in Reports: 08/12/2020
Number of Days to Update: 86

Source: U.S. Army Corps of Engineers
Telephone: 202-528-4285
Last EDR Contact: 08/13/2020
Next Scheduled EDR Contact: 11/30/2020
Data Release Frequency: Varies

DOD: Department of Defense Sites

This data set consists of federally owned or administered lands, administered by the Department of Defense, that have any area equal to or greater than 640 acres of the United States, Puerto Rico, and the U.S. Virgin Islands.

Date of Government Version: 12/31/2005
Date Data Arrived at EDR: 11/10/2006
Date Made Active in Reports: 01/11/2007
Number of Days to Update: 62

Source: USGS
Telephone: 888-275-8747
Last EDR Contact: 07/09/2020
Next Scheduled EDR Contact: 10/19/2020
Data Release Frequency: Semi-Annually

FEDLAND: Federal and Indian Lands

Federally and Indian administrated lands of the United States. Lands included are administrated by: Army Corps of Engineers, Bureau of Reclamation, National Wild and Scenic River, National Wildlife Refuge, Public Domain Land, Wilderness, Wilderness Study Area, Wildlife Management Area, Bureau of Indian Affairs, Bureau of Land Management, Department of Justice, Forest Service, Fish and Wildlife Service, National Park Service.

Date of Government Version: 04/02/2018
Date Data Arrived at EDR: 04/11/2018
Date Made Active in Reports: 11/06/2019
Number of Days to Update: 574

Source: U.S. Geological Survey
Telephone: 888-275-8747
Last EDR Contact: 07/06/2020
Next Scheduled EDR Contact: 10/19/2020
Data Release Frequency: N/A

SCRD DRYCLEANERS: State Coalition for Remediation of Drycleaners Listing

The State Coalition for Remediation of Drycleaners was established in 1998, with support from the U.S. EPA Office of Superfund Remediation and Technology Innovation. It is comprised of representatives of states with established drycleaner remediation programs. Currently the member states are Alabama, Connecticut, Florida, Illinois, Kansas, Minnesota, Missouri, North Carolina, Oregon, South Carolina, Tennessee, Texas, and Wisconsin.

Date of Government Version: 01/01/2017
Date Data Arrived at EDR: 02/03/2017
Date Made Active in Reports: 04/07/2017
Number of Days to Update: 63

Source: Environmental Protection Agency
Telephone: 615-532-8599
Last EDR Contact: 08/05/2020
Next Scheduled EDR Contact: 11/23/2020
Data Release Frequency: Varies

US FIN ASSUR: Financial Assurance Information

All owners and operators of facilities that treat, store, or dispose of hazardous waste are required to provide proof that they will have sufficient funds to pay for the clean up, closure, and post-closure care of their facilities.

Date of Government Version: 03/23/2020
Date Data Arrived at EDR: 03/24/2020
Date Made Active in Reports: 06/18/2020
Number of Days to Update: 86

Source: Environmental Protection Agency
Telephone: 202-566-1917
Last EDR Contact: 06/22/2020
Next Scheduled EDR Contact: 10/05/2020
Data Release Frequency: Quarterly

EPA WATCH LIST: EPA WATCH LIST

EPA maintains a "Watch List" to facilitate dialogue between EPA, state and local environmental agencies on enforcement matters relating to facilities with alleged violations identified as either significant or high priority. Being on the Watch List does not mean that the facility has actually violated the law only that an investigation by EPA or a state or local environmental agency has led those organizations to allege that an unproven violation has in fact occurred. Being on the Watch List does not represent a higher level of concern regarding the alleged violations that were detected, but instead indicates cases requiring additional dialogue between EPA, state and local agencies - primarily because of the length of time the alleged violation has gone unaddressed or unresolved.

Date of Government Version: 08/30/2013
Date Data Arrived at EDR: 03/21/2014
Date Made Active in Reports: 06/17/2014
Number of Days to Update: 88

Source: Environmental Protection Agency
Telephone: 617-520-3000
Last EDR Contact: 07/31/2020
Next Scheduled EDR Contact: 11/16/2020
Data Release Frequency: Quarterly

2020 COR ACTION: 2020 Corrective Action Program List

The EPA has set ambitious goals for the RCRA Corrective Action program by creating the 2020 Corrective Action Universe. This RCRA cleanup baseline includes facilities expected to need corrective action. The 2020 universe contains a wide variety of sites. Some properties are heavily contaminated while others were contaminated but have since been cleaned up. Still others have not been fully investigated yet, and may require little or no remediation. Inclusion in the 2020 Universe does not necessarily imply failure on the part of a facility to meet its RCRA obligations.

Date of Government Version: 09/30/2017
Date Data Arrived at EDR: 05/08/2018
Date Made Active in Reports: 07/20/2018
Number of Days to Update: 73

Source: Environmental Protection Agency
Telephone: 703-308-4044
Last EDR Contact: 08/06/2020
Next Scheduled EDR Contact: 11/16/2020
Data Release Frequency: Varies

TSCA: Toxic Substances Control Act

Toxic Substances Control Act. TSCA identifies manufacturers and importers of chemical substances included on the TSCA Chemical Substance Inventory list. It includes data on the production volume of these substances by plant site.

Date of Government Version: 12/31/2016
Date Data Arrived at EDR: 06/21/2017
Date Made Active in Reports: 01/05/2018
Number of Days to Update: 198

Source: EPA
Telephone: 202-260-5521
Last EDR Contact: 06/17/2020
Next Scheduled EDR Contact: 09/28/2020
Data Release Frequency: Every 4 Years

TRIS: Toxic Chemical Release Inventory System

Toxic Release Inventory System. TRIS identifies facilities which release toxic chemicals to the air, water and land in reportable quantities under SARA Title III Section 313.

Date of Government Version: 12/31/2018
Date Data Arrived at EDR: 02/05/2020
Date Made Active in Reports: 04/24/2020
Number of Days to Update: 79

Source: EPA
Telephone: 202-566-0250
Last EDR Contact: 08/14/2020
Next Scheduled EDR Contact: 11/30/2020
Data Release Frequency: Annually

SSTS: Section 7 Tracking Systems

Section 7 of the Federal Insecticide, Fungicide and Rodenticide Act, as amended (92 Stat. 829) requires all registered pesticide-producing establishments to submit a report to the Environmental Protection Agency by March 1st each year. Each establishment must report the types and amounts of pesticides, active ingredients and devices being produced, and those having been produced and sold or distributed in the past year.

Date of Government Version: 03/01/2020
Date Data Arrived at EDR: 04/21/2020
Date Made Active in Reports: 07/15/2020
Number of Days to Update: 85

Source: EPA
Telephone: 202-564-4203
Last EDR Contact: 07/21/2020
Next Scheduled EDR Contact: 11/02/2020
Data Release Frequency: Annually

ROD: Records Of Decision

Record of Decision. ROD documents mandate a permanent remedy at an NPL (Superfund) site containing technical and health information to aid in the cleanup.

Date of Government Version: 04/27/2020
Date Data Arrived at EDR: 05/06/2020
Date Made Active in Reports: 05/28/2020
Number of Days to Update: 22

Source: EPA
Telephone: 703-416-0223
Last EDR Contact: 08/03/2020
Next Scheduled EDR Contact: 09/14/2020
Data Release Frequency: Annually

RMP: Risk Management Plans

When Congress passed the Clean Air Act Amendments of 1990, it required EPA to publish regulations and guidance for chemical accident prevention at facilities using extremely hazardous substances. The Risk Management Program Rule (RMP Rule) was written to implement Section 112(r) of these amendments. The rule, which built upon existing industry codes and standards, requires companies of all sizes that use certain flammable and toxic substances to develop a Risk Management Program, which includes a(n): Hazard assessment that details the potential effects of an accidental release, an accident history of the last five years, and an evaluation of worst-case and alternative accidental releases; Prevention program that includes safety precautions and maintenance, monitoring, and employee training measures; and Emergency response program that spells out emergency health care, employee training measures and procedures for informing the public and response agencies (e.g the fire department) should an accident occur.

Date of Government Version: 01/31/2020
Date Data Arrived at EDR: 05/13/2020
Date Made Active in Reports: 08/03/2020
Number of Days to Update: 82

Source: Environmental Protection Agency
Telephone: 202-564-8600
Last EDR Contact: 07/15/2020
Next Scheduled EDR Contact: 11/02/2020
Data Release Frequency: Varies

RAATS: RCRA Administrative Action Tracking System

RCRA Administration Action Tracking System. RAATS contains records based on enforcement actions issued under RCRA pertaining to major violators and includes administrative and civil actions brought by the EPA. For administration actions after September 30, 1995, data entry in the RAATS database was discontinued. EPA will retain a copy of the database for historical records. It was necessary to terminate RAATS because a decrease in agency resources made it impossible to continue to update the information contained in the database.

Date of Government Version: 04/17/1995
Date Data Arrived at EDR: 07/03/1995
Date Made Active in Reports: 08/07/1995
Number of Days to Update: 35

Source: EPA
Telephone: 202-564-4104
Last EDR Contact: 06/02/2008
Next Scheduled EDR Contact: 09/01/2008
Data Release Frequency: No Update Planned

PRP: Potentially Responsible Parties
A listing of verified Potentially Responsible Parties

Date of Government Version: 04/27/2020
Date Data Arrived at EDR: 05/06/2020
Date Made Active in Reports: 06/09/2020
Number of Days to Update: 34

Source: EPA
Telephone: 202-564-6023
Last EDR Contact: 08/03/2020
Next Scheduled EDR Contact: 11/16/2020
Data Release Frequency: Quarterly

PADS: PCB Activity Database System
PCB Activity Database. PADS Identifies generators, transporters, commercial storers and/or brokers and disposers of PCB's who are required to notify the EPA of such activities.

Date of Government Version: 10/09/2019
Date Data Arrived at EDR: 10/11/2019
Date Made Active in Reports: 12/20/2019
Number of Days to Update: 70

Source: EPA
Telephone: 202-566-0500
Last EDR Contact: 07/13/2020
Next Scheduled EDR Contact: 10/19/2020
Data Release Frequency: Annually

ICIS: Integrated Compliance Information System
The Integrated Compliance Information System (ICIS) supports the information needs of the national enforcement and compliance program as well as the unique needs of the National Pollutant Discharge Elimination System (NPDES) program.

Date of Government Version: 11/18/2016
Date Data Arrived at EDR: 11/23/2016
Date Made Active in Reports: 02/10/2017
Number of Days to Update: 79

Source: Environmental Protection Agency
Telephone: 202-564-2501
Last EDR Contact: 06/30/2020
Next Scheduled EDR Contact: 10/19/2020
Data Release Frequency: Quarterly

FTTS: FIFRA/ TSCA Tracking System - FIFRA (Federal Insecticide, Fungicide, & Rodenticide Act)/TSCA (Toxic Substances Control Act)
FTTS tracks administrative cases and pesticide enforcement actions and compliance activities related to FIFRA, TSCA and EPCRA (Emergency Planning and Community Right-to-Know Act). To maintain currency, EDR contacts the Agency on a quarterly basis.

Date of Government Version: 04/09/2009
Date Data Arrived at EDR: 04/16/2009
Date Made Active in Reports: 05/11/2009
Number of Days to Update: 25

Source: EPA/Office of Prevention, Pesticides and Toxic Substances
Telephone: 202-566-1667
Last EDR Contact: 08/18/2017
Next Scheduled EDR Contact: 12/04/2017
Data Release Frequency: No Update Planned

FTTS INSP: FIFRA/ TSCA Tracking System - FIFRA (Federal Insecticide, Fungicide, & Rodenticide Act)/TSCA (Toxic Substances Control Act)
A listing of FIFRA/TSCA Tracking System (FTTS) inspections and enforcements.

Date of Government Version: 04/09/2009
Date Data Arrived at EDR: 04/16/2009
Date Made Active in Reports: 05/11/2009
Number of Days to Update: 25

Source: EPA
Telephone: 202-566-1667
Last EDR Contact: 08/18/2017
Next Scheduled EDR Contact: 12/04/2017
Data Release Frequency: No Update Planned

MLTS: Material Licensing Tracking System
MLTS is maintained by the Nuclear Regulatory Commission and contains a list of approximately 8,100 sites which possess or use radioactive materials and which are subject to NRC licensing requirements. To maintain currency, EDR contacts the Agency on a quarterly basis.

Date of Government Version: 10/25/2019
Date Data Arrived at EDR: 10/25/2019
Date Made Active in Reports: 01/15/2020
Number of Days to Update: 82

Source: Nuclear Regulatory Commission
Telephone: 301-415-7169
Last EDR Contact: 07/20/2020
Next Scheduled EDR Contact: 11/02/2020
Data Release Frequency: Quarterly

GOVERNMENT RECORDS SEARCHED / DATA CURRENCY TRACKING

COAL ASH DOE: Steam-Electric Plant Operation Data
A listing of power plants that store ash in surface ponds.

Date of Government Version: 12/31/2018
Date Data Arrived at EDR: 12/04/2019
Date Made Active in Reports: 01/15/2020
Number of Days to Update: 42
Source: Department of Energy
Telephone: 202-586-8719
Last EDR Contact: 06/05/2020
Next Scheduled EDR Contact: 09/14/2020
Data Release Frequency: Varies

COAL ASH EPA: Coal Combustion Residues Surface Impoundments List
A listing of coal combustion residues surface impoundments with high hazard potential ratings.

Date of Government Version: 01/12/2017
Date Data Arrived at EDR: 03/05/2019
Date Made Active in Reports: 11/11/2019
Number of Days to Update: 251
Source: Environmental Protection Agency
Telephone: N/A
Last EDR Contact: 06/01/2020
Next Scheduled EDR Contact: 09/14/2020
Data Release Frequency: Varies

PCB TRANSFORMER: PCB Transformer Registration Database
The database of PCB transformer registrations that includes all PCB registration submittals.

Date of Government Version: 09/13/2019
Date Data Arrived at EDR: 11/06/2019
Date Made Active in Reports: 02/10/2020
Number of Days to Update: 96
Source: Environmental Protection Agency
Telephone: 202-566-0517
Last EDR Contact: 08/06/2020
Next Scheduled EDR Contact: 11/16/2020
Data Release Frequency: Varies

RADINFO: Radiation Information Database
The Radiation Information Database (RADINFO) contains information about facilities that are regulated by U.S. Environmental Protection Agency (EPA) regulations for radiation and radioactivity.

Date of Government Version: 07/01/2019
Date Data Arrived at EDR: 07/01/2019
Date Made Active in Reports: 09/23/2019
Number of Days to Update: 84
Source: Environmental Protection Agency
Telephone: 202-343-9775
Last EDR Contact: 06/24/2020
Next Scheduled EDR Contact: 10/12/2020
Data Release Frequency: Quarterly

HIST FTTS: FIFRA/TSCA Tracking System Administrative Case Listing
A complete administrative case listing from the FIFRA/TSCA Tracking System (FTTS) for all ten EPA regions. The information was obtained from the National Compliance Database (NCDB). NCDB supports the implementation of FIFRA (Federal Insecticide, Fungicide, and Rodenticide Act) and TSCA (Toxic Substances Control Act). Some EPA regions are now closing out records. Because of that, and the fact that some EPA regions are not providing EPA Headquarters with updated records, it was decided to create a HIST FTTS database. It included records that may not be included in the newer FTTS database updates. This database is no longer updated.

Date of Government Version: 10/19/2006
Date Data Arrived at EDR: 03/01/2007
Date Made Active in Reports: 04/10/2007
Number of Days to Update: 40
Source: Environmental Protection Agency
Telephone: 202-564-2501
Last EDR Contact: 12/17/2007
Next Scheduled EDR Contact: 03/17/2008
Data Release Frequency: No Update Planned

HIST FTTS INSP: FIFRA/TSCA Tracking System Inspection & Enforcement Case Listing
A complete inspection and enforcement case listing from the FIFRA/TSCA Tracking System (FTTS) for all ten EPA regions. The information was obtained from the National Compliance Database (NCDB). NCDB supports the implementation of FIFRA (Federal Insecticide, Fungicide, and Rodenticide Act) and TSCA (Toxic Substances Control Act). Some EPA regions are now closing out records. Because of that, and the fact that some EPA regions are not providing EPA Headquarters with updated records, it was decided to create a HIST FTTS database. It included records that may not be included in the newer FTTS database updates. This database is no longer updated.

Date of Government Version: 10/19/2006
Date Data Arrived at EDR: 03/01/2007
Date Made Active in Reports: 04/10/2007
Number of Days to Update: 40

Source: Environmental Protection Agency
Telephone: 202-564-2501
Last EDR Contact: 12/17/2008
Next Scheduled EDR Contact: 03/17/2008
Data Release Frequency: No Update Planned

DOT OPS: Incident and Accident Data

Department of Transporation, Office of Pipeline Safety Incident and Accident data.

Date of Government Version: 01/02/2020
Date Data Arrived at EDR: 01/28/2020
Date Made Active in Reports: 04/17/2020
Number of Days to Update: 80

Source: Department of Transporation, Office of Pipeline Safety
Telephone: 202-366-4595
Last EDR Contact: 07/27/2020
Next Scheduled EDR Contact: 11/09/2020
Data Release Frequency: Quarterly

CONSENT: Superfund (CERCLA) Consent Decrees

Major legal settlements that establish responsibility and standards for cleanup at NPL (Superfund) sites. Released periodically by United States District Courts after settlement by parties to litigation matters.

Date of Government Version: 06/30/2020
Date Data Arrived at EDR: 07/15/2020
Date Made Active in Reports: 07/21/2020
Number of Days to Update: 6

Source: Department of Justice, Consent Decree Library
Telephone: Varies
Last EDR Contact: 07/06/2020
Next Scheduled EDR Contact: 10/19/2020
Data Release Frequency: Varies

BRS: Biennial Reporting System

The Biennial Reporting System is a national system administered by the EPA that collects data on the generation and management of hazardous waste. BRS captures detailed data from two groups: Large Quantity Generators (LQG) and Treatment, Storage, and Disposal Facilities.

Date of Government Version: 12/31/2015
Date Data Arrived at EDR: 02/22/2017
Date Made Active in Reports: 09/28/2017
Number of Days to Update: 218

Source: EPA/NTIS
Telephone: 800-424-9346
Last EDR Contact: 06/22/2020
Next Scheduled EDR Contact: 10/05/2020
Data Release Frequency: Biennially

INDIAN RESERV: Indian Reservations

This map layer portrays Indian administered lands of the United States that have any area equal to or greater than 640 acres.

Date of Government Version: 12/31/2014
Date Data Arrived at EDR: 07/14/2015
Date Made Active in Reports: 01/10/2017
Number of Days to Update: 546

Source: USGS
Telephone: 202-208-3710
Last EDR Contact: 07/07/2020
Next Scheduled EDR Contact: 10/19/2020
Data Release Frequency: Semi-Annually

FUSRAP: Formerly Utilized Sites Remedial Action Program

DOE established the Formerly Utilized Sites Remedial Action Program (FUSRAP) in 1974 to remediate sites where radioactive contamination remained from Manhattan Project and early U.S. Atomic Energy Commission (AEC) operations.

Date of Government Version: 08/08/2017
Date Data Arrived at EDR: 09/11/2018
Date Made Active in Reports: 09/14/2018
Number of Days to Update: 3

Source: Department of Energy
Telephone: 202-586-3559
Last EDR Contact: 07/28/2020
Next Scheduled EDR Contact: 11/16/2020
Data Release Frequency: Varies

UMTRA: Uranium Mill Tailings Sites

Uranium ore was mined by private companies for federal government use in national defense programs. When the mills shut down, large piles of the sand-like material (mill tailings) remain after uranium has been extracted from the ore. Levels of human exposure to radioactive materials from the piles are low; however, in some cases tailings were used as construction materials before the potential health hazards of the tailings were recognized.

Date of Government Version: 08/30/2019
Date Data Arrived at EDR: 11/15/2019
Date Made Active in Reports: 01/28/2020
Number of Days to Update: 74

Source: Department of Energy
Telephone: 505-845-0011
Last EDR Contact: 05/18/2020
Next Scheduled EDR Contact: 08/31/2020
Data Release Frequency: Varies

LEAD SMELTER 1: Lead Smelter Sites

A listing of former lead smelter site locations.

Date of Government Version: 04/27/2020
Date Data Arrived at EDR: 05/06/2020
Date Made Active in Reports: 05/28/2020
Number of Days to Update: 22

Source: Environmental Protection Agency
Telephone: 703-603-8787
Last EDR Contact: 08/03/2020
Next Scheduled EDR Contact: 10/12/2020
Data Release Frequency: Varies

LEAD SMELTER 2: Lead Smelter Sites

A list of several hundred sites in the U.S. where secondary lead smelting was done from 1931and 1964. These sites may pose a threat to public health through ingestion or inhalation of contaminated soil or dust

Date of Government Version: 04/05/2001
Date Data Arrived at EDR: 10/27/2010
Date Made Active in Reports: 12/02/2010
Number of Days to Update: 36

Source: American Journal of Public Health
Telephone: 703-305-6451
Last EDR Contact: 12/02/2009
Next Scheduled EDR Contact: N/A
Data Release Frequency: No Update Planned

US AIRS (AFS): Aerometric Information Retrieval System Facility Subsystem (AFS)

The database is a sub-system of Aerometric Information Retrieval System (AIRS). AFS contains compliance data on air pollution point sources regulated by the U.S. EPA and/or state and local air regulatory agencies. This information comes from source reports by various stationary sources of air pollution, such as electric power plants, steel mills, factories, and universities, and provides information about the air pollutants they produce. Action, air program, air program pollutant, and general level plant data. It is used to track emissions and compliance data from industrial plants.

Date of Government Version: 10/12/2016
Date Data Arrived at EDR: 10/26/2016
Date Made Active in Reports: 02/03/2017
Number of Days to Update: 100

Source: EPA
Telephone: 202-564-2496
Last EDR Contact: 09/26/2017
Next Scheduled EDR Contact: 01/08/2018
Data Release Frequency: Annually

US AIRS MINOR: Air Facility System Data

A listing of minor source facilities.

Date of Government Version: 10/12/2016
Date Data Arrived at EDR: 10/26/2016
Date Made Active in Reports: 02/03/2017
Number of Days to Update: 100

Source: EPA
Telephone: 202-564-2496
Last EDR Contact: 09/26/2017
Next Scheduled EDR Contact: 01/08/2018
Data Release Frequency: Annually

US MINES: Mines Master Index File

Contains all mine identification numbers issued for mines active or opened since 1971. The data also includes violation information.

Date of Government Version: 05/01/2020
Date Data Arrived at EDR: 05/21/2020
Date Made Active in Reports: 08/13/2020
Number of Days to Update: 84

Source: Department of Labor, Mine Safety and Health Administration
Telephone: 303-231-5959
Last EDR Contact: 05/21/2020
Next Scheduled EDR Contact: 09/07/2020
Data Release Frequency: Semi-Annually

MINES VIOLATIONS: MSHA Violation Assessment Data

Mines violation and assessment information. Department of Labor, Mine Safety & Health Administration.

Date of Government Version: 05/28/2020
Date Data Arrived at EDR: 05/28/2020
Date Made Active in Reports: 08/13/2020
Number of Days to Update: 77
Source: DOL, Mine Safety & Health Admi
Telephone: 202-693-9424
Last EDR Contact: 05/27/2020
Next Scheduled EDR Contact: 09/14/2020
Data Release Frequency: Quarterly

US MINES 2: Ferrous and Nonferrous Metal Mines Database Listing

This map layer includes ferrous (ferrous metal mines are facilities that extract ferrous metals, such as iron ore or molybdenum) and nonferrous (Nonferrous metal mines are facilities that extract nonferrous metals, such as gold, silver, copper, zinc, and lead) metal mines in the United States.

Date of Government Version: 05/06/2020
Date Data Arrived at EDR: 05/27/2020
Date Made Active in Reports: 08/13/2020
Number of Days to Update: 78
Source: USGS
Telephone: 703-648-7709
Last EDR Contact: 05/27/2020
Next Scheduled EDR Contact: 09/07/2020
Data Release Frequency: Varies

US MINES 3: Active Mines & Mineral Plants Database Listing

Active Mines and Mineral Processing Plant operations for commodities monitored by the Minerals Information Team of the USGS.

Date of Government Version: 04/14/2011
Date Data Arrived at EDR: 06/08/2011
Date Made Active in Reports: 09/13/2011
Number of Days to Update: 97
Source: USGS
Telephone: 703-648-7709
Last EDR Contact: 05/21/2020
Next Scheduled EDR Contact: 09/07/2020
Data Release Frequency: Varies

ABANDONED MINES: Abandoned Mines

An inventory of land and water impacted by past mining (primarily coal mining) is maintained by OSMRE to provide information needed to implement the Surface Mining Control and Reclamation Act of 1977 (SMCRA). The inventory contains information on the location, type, and extent of AML impacts, as well as, information on the cost associated with the reclamation of those problems. The inventory is based upon field surveys by State, Tribal, and OSMRE program officials. It is dynamic to the extent that it is modified as new problems are identified and existing problems are reclaimed.

Date of Government Version: 03/05/2020
Date Data Arrived at EDR: 03/06/2020
Date Made Active in Reports: 05/29/2020
Number of Days to Update: 84
Source: Department of Interior
Telephone: 202-208-2609
Last EDR Contact: 06/19/2020
Next Scheduled EDR Contact: 09/21/2020
Data Release Frequency: Quarterly

FINDS: Facility Index System/Facility Registry System

Facility Index System. FINDS contains both facility information and 'pointers' to other sources that contain more detail. EDR includes the following FINDS databases in this report: PCS (Permit Compliance System), AIRS (Aerometric Information Retrieval System), DOCKET (Enforcement Docket used to manage and track information on civil judicial enforcement cases for all environmental statutes), FURS (Federal Underground Injection Control), C-DOCKET (Criminal Docket System used to track criminal enforcement actions for all environmental statutes), FFIS (Federal Facilities Information System), STATE (State Environmental Laws and Statutes), and PADS (PCB Activity Data System).

Date of Government Version: 02/03/2020
Date Data Arrived at EDR: 03/03/2020
Date Made Active in Reports: 05/28/2020
Number of Days to Update: 86
Source: EPA
Telephone: (415) 947-8000
Last EDR Contact: 06/02/2020
Next Scheduled EDR Contact: 09/14/2020
Data Release Frequency: Quarterly

UXO: Unexploded Ordnance Sites

A listing of unexploded ordnance site locations

Date of Government Version: 12/31/2017
Date Data Arrived at EDR: 01/17/2019
Date Made Active in Reports: 04/01/2019
Number of Days to Update: 74
Source: Department of Defense
Telephone: 703-704-1564
Last EDR Contact: 07/09/2020
Next Scheduled EDR Contact: 10/26/2020
Data Release Frequency: Varies

GOVERNMENT RECORDS SEARCHED / DATA CURRENCY TRACKING

ECHO: Enforcement & Compliance History Information

ECHO provides integrated compliance and enforcement information for about 800,000 regulated facilities nationwide.

Date of Government Version: 04/04/2020
Date Data Arrived at EDR: 04/07/2020
Date Made Active in Reports: 06/26/2020
Number of Days to Update: 80

Source: Environmental Protection Agency
Telephone: 202-564-2280
Last EDR Contact: 07/02/2020
Next Scheduled EDR Contact: 10/19/2020
Data Release Frequency: Quarterly

DOCKET HWC: Hazardous Waste Compliance Docket Listing

A complete list of the Federal Agency Hazardous Waste Compliance Docket Facilities.

Date of Government Version: 05/31/2018
Date Data Arrived at EDR: 07/26/2018
Date Made Active in Reports: 10/05/2018
Number of Days to Update: 71

Source: Environmental Protection Agency
Telephone: 202-564-0527
Last EDR Contact: 05/18/2020
Next Scheduled EDR Contact: 09/07/2020
Data Release Frequency: Varies

FUELS PROGRAM: EPA Fuels Program Registered Listing

This listing includes facilities that are registered under the Part 80 (Code of Federal Regulations) EPA Fuels Programs. All companies now are required to submit new and updated registrations.

Date of Government Version: 05/18/2020
Date Data Arrived at EDR: 05/19/2020
Date Made Active in Reports: 08/03/2020
Number of Days to Update: 76

Source: EPA
Telephone: 800-385-6164
Last EDR Contact: 08/17/2020
Next Scheduled EDR Contact: 11/30/2020
Data Release Frequency: Quarterly

CA BOND EXP. PLAN: Bond Expenditure Plan

Department of Health Services developed a site-specific expenditure plan as the basis for an appropriation of Hazardous Substance Cleanup Bond Act funds. It is not updated.

Date of Government Version: 01/01/1989
Date Data Arrived at EDR: 07/27/1994
Date Made Active in Reports: 08/02/1994
Number of Days to Update: 6

Source: Department of Health Services
Telephone: 916-255-2118
Last EDR Contact: 05/31/1994
Next Scheduled EDR Contact: N/A
Data Release Frequency: No Update Planned

CORTESE: "Cortese" Hazardous Waste & Substances Sites List

The sites for the list are designated by the State Water Resource Control Board (LUST), the Integrated Waste Board (SWF/LS), and the Department of Toxic Substances Control (Cal-Sites).

Date of Government Version: 03/23/2020
Date Data Arrived at EDR: 03/24/2020
Date Made Active in Reports: 06/05/2020
Number of Days to Update: 73

Source: CAL EPA/Office of Emergency Information
Telephone: 916-323-3400
Last EDR Contact: 06/22/2020
Next Scheduled EDR Contact: 10/05/2020
Data Release Frequency: Quarterly

CUPA LIVERMORE-PLEASANTON: CUPA Facility Listing

list of facilities associated with the various CUPA programs in Livermore-Pleasanton

Date of Government Version: 05/01/2019
Date Data Arrived at EDR: 05/14/2019
Date Made Active in Reports: 07/17/2019
Number of Days to Update: 64

Source: Livermore-Pleasanton Fire Department
Telephone: 925-454-2361
Last EDR Contact: 08/14/2020
Next Scheduled EDR Contact: 11/23/2020
Data Release Frequency: Varies

CUPA SAN FRANCISCO CO: CUPA Facility Listing

Cupa facilities

Date of Government Version: 05/04/2020
Date Data Arrived at EDR: 05/06/2020
Date Made Active in Reports: 07/17/2020
Number of Days to Update: 72
Source: San Francisco County Department of Environmental Health
Telephone: 415-252-3896
Last EDR Contact: 07/28/2020
Next Scheduled EDR Contact: 11/16/2020
Data Release Frequency: Varies

DRYCLEANERS: Cleaner Facilities

A list of drycleaner related facilities that have EPA ID numbers. These are facilities with certain SIC codes: power laundries, family and commercial; garment pressing and cleaner's agents; linen supply; coin-operated laundries and cleaning; drycleaning plants, except rugs; carpet and upholster cleaning; industrial launderers; laundry and garment services.

Date of Government Version: 06/04/2020
Date Data Arrived at EDR: 06/05/2020
Date Made Active in Reports: 08/17/2020
Number of Days to Update: 73
Source: Department of Toxic Substance Control
Telephone: 916-327-4498
Last EDR Contact: 05/27/2020
Next Scheduled EDR Contact: 09/14/2020
Data Release Frequency: Annually

DRYCLEAN SOUTH COAST: South Coast Air Quality Management District Drycleaner Listing

A listing of dry cleaners in the South Coast Air Quality Management District

Date of Government Version: 03/25/2020
Date Data Arrived at EDR: 03/26/2020
Date Made Active in Reports: 06/15/2020
Number of Days to Update: 81
Source: South Coast Air Quality Management District
Telephone: 909-396-3211
Last EDR Contact: 08/17/2020
Next Scheduled EDR Contact: 12/07/2020
Data Release Frequency: Varies

DRYCLEAN AVAQMD: Antelope Valley Air Quality Management District Drycleaner Listing

A listing of dry cleaners in the Antelope Valley Air Quality Management District.

Date of Government Version: 05/28/2020
Date Data Arrived at EDR: 05/29/2020
Date Made Active in Reports: 08/12/2020
Number of Days to Update: 75
Source: Antelope Valley Air Quality Management District
Telephone: 661-723-8070
Last EDR Contact: 05/27/2020
Next Scheduled EDR Contact: 09/14/2020
Data Release Frequency: Varies

EMI: Emissions Inventory Data

Toxics and criteria pollutant emissions data collected by the ARB and local air pollution agencies.

Date of Government Version: 12/31/2017
Date Data Arrived at EDR: 06/24/2019
Date Made Active in Reports: 08/22/2019
Number of Days to Update: 59
Source: California Air Resources Board
Telephone: 916-322-2990
Last EDR Contact: 06/16/2020
Next Scheduled EDR Contact: 09/28/2020
Data Release Frequency: Varies

ENF: Enforcement Action Listing

A listing of Water Board Enforcement Actions. Formal is everything except Oral/Verbal Communication, Notice of Violation, Expedited Payment Letter, and Staff Enforcement Letter.

Date of Government Version: 04/03/2020
Date Data Arrived at EDR: 04/07/2020
Date Made Active in Reports: 04/15/2020
Number of Days to Update: 8
Source: State Water Resoruces Control Board
Telephone: 916-445-9379
Last EDR Contact: 07/21/2020
Next Scheduled EDR Contact: 11/02/2020
Data Release Frequency: Varies

Financial Assurance 1: Financial Assurance Information Listing

Financial Assurance information

Date of Government Version: 04/09/2020
Date Data Arrived at EDR: 04/10/2020
Date Made Active in Reports: 07/01/2020
Number of Days to Update: 82
Source: Department of Toxic Substances Control
Telephone: 916-255-3628
Last EDR Contact: 07/14/2020
Next Scheduled EDR Contact: 11/02/2020
Data Release Frequency: Varies

Financial Assurance 2: Financial Assurance Information Listing

A listing of financial assurance information for solid waste facilities. Financial assurance is intended to ensure that resources are available to pay for the cost of closure, post-closure care, and corrective measures if the owner or operator of a regulated facility is unable or unwilling to pay.

Date of Government Version: 05/14/2020
Date Data Arrived at EDR: 05/15/2020
Date Made Active in Reports: 07/27/2020
Number of Days to Update: 73

Source: California Integrated Waste Management Board
Telephone: 916-341-6066
Last EDR Contact: 08/04/2020
Next Scheduled EDR Contact: 11/23/2020
Data Release Frequency: Varies

HAZNET: Facility and Manifest Data

Facility and Manifest Data. The data is extracted from the copies of hazardous waste manifests received each year by the DTSC. The annual volume of manifests is typically 700,000 - 1,000,000 annually, representing approximately 350,000 - 500,000 shipments. Data are from the manifests submitted without correction, and therefore many contain some invalid values for data elements such as generator ID, TSD ID, waste category, and disposal method. This database begins with calendar year 1993.

Date of Government Version: 12/31/2019
Date Data Arrived at EDR: 04/15/2020
Date Made Active in Reports: 07/02/2020
Number of Days to Update: 78

Source: California Environmental Protection Agency
Telephone: 916-255-1136
Last EDR Contact: 07/06/2020
Next Scheduled EDR Contact: 10/19/2020
Data Release Frequency: Annually

ICE: ICE

Contains data pertaining to the Permitted Facilities with Inspections / Enforcements sites tracked in Envirostor.

Date of Government Version: 05/18/2020
Date Data Arrived at EDR: 05/19/2020
Date Made Active in Reports: 07/31/2020
Number of Days to Update: 73

Source: Department of Toxic Subsances Control
Telephone: 877-786-9427
Last EDR Contact: 08/17/2020
Next Scheduled EDR Contact: 11/30/2020
Data Release Frequency: Quarterly

HIST CORTESE: Hazardous Waste & Substance Site List

The sites for the list are designated by the State Water Resource Control Board [LUST], the Integrated Waste Board [SWF/LS], and the Department of Toxic Substances Control [CALSITES]. This listing is no longer updated by the state agency.

Date of Government Version: 04/01/2001
Date Data Arrived at EDR: 01/22/2009
Date Made Active in Reports: 04/08/2009
Number of Days to Update: 76

Source: Department of Toxic Substances Control
Telephone: 916-323-3400
Last EDR Contact: 01/22/2009
Next Scheduled EDR Contact: N/A
Data Release Frequency: No Update Planned

HWP: EnviroStor Permitted Facilities Listing

Detailed information on permitted hazardous waste facilities and corrective action ("cleanups") tracked in EnviroStor.

Date of Government Version: 05/18/2020
Date Data Arrived at EDR: 05/18/2020
Date Made Active in Reports: 07/31/2020
Number of Days to Update: 74

Source: Department of Toxic Substances Control
Telephone: 916-323-3400
Last EDR Contact: 08/17/2020
Next Scheduled EDR Contact: 11/30/2020
Data Release Frequency: Quarterly

HWT: Registered Hazardous Waste Transporter Database

A listing of hazardous waste transporters. In California, unless specifically exempted, it is unlawful for any person to transport hazardous wastes unless the person holds a valid registration issued by DTSC. A hazardous waste transporter registration is valid for one year and is assigned a unique registration number.

Date of Government Version: 04/06/2020
Date Data Arrived at EDR: 04/08/2020
Date Made Active in Reports: 06/26/2020
Number of Days to Update: 79

Source: Department of Toxic Substances Control
Telephone: 916-440-7145
Last EDR Contact: 07/07/2020
Next Scheduled EDR Contact: 10/19/2020
Data Release Frequency: Quarterly

MINES: Mines Site Location Listing
A listing of mine site locations from the Office of Mine Reclamation.

Date of Government Version: 03/09/2020
Date Data Arrived at EDR: 03/10/2020
Date Made Active in Reports: 05/19/2020
Number of Days to Update: 70

Source: Department of Conservation
Telephone: 916-322-1080
Last EDR Contact: 06/09/2020
Next Scheduled EDR Contact: 09/21/2020
Data Release Frequency: Quarterly

MWMP: Medical Waste Management Program Listing
The Medical Waste Management Program (MWMP) ensures the proper handling and disposal of medical waste by permitting and inspecting medical waste Offsite Treatment Facilities (PDF) and Transfer Stations (PDF) throughout the state. MWMP also oversees all Medical Waste Transporters.

Date of Government Version: 05/28/2020
Date Data Arrived at EDR: 06/02/2020
Date Made Active in Reports: 08/14/2020
Number of Days to Update: 73

Source: Department of Public Health
Telephone: 916-558-1784
Last EDR Contact: 06/02/2020
Next Scheduled EDR Contact: 09/14/2020
Data Release Frequency: Varies

NPDES: NPDES Permits Listing
A listing of NPDES permits, including stormwater.

Date of Government Version: 05/12/2020
Date Data Arrived at EDR: 05/12/2020
Date Made Active in Reports: 07/28/2020
Number of Days to Update: 77

Source: State Water Resources Control Board
Telephone: 916-445-9379
Last EDR Contact: 08/10/2020
Next Scheduled EDR Contact: 11/23/2020
Data Release Frequency: Quarterly

PEST LIC: Pesticide Regulation Licenses Listing
A listing of licenses and certificates issued by the Department of Pesticide Regulation. The DPR issues licenses and/or certificates to: Persons and businesses that apply or sell pesticides; Pest control dealers and brokers; Persons who advise on agricultural pesticide applications.

Date of Government Version: 06/01/2020
Date Data Arrived at EDR: 06/02/2020
Date Made Active in Reports: 08/14/2020
Number of Days to Update: 73

Source: Department of Pesticide Regulation
Telephone: 916-445-4038
Last EDR Contact: 06/02/2020
Next Scheduled EDR Contact: 09/14/2020
Data Release Frequency: Quarterly

PROC: Certified Processors Database
A listing of certified processors.

Date of Government Version: 03/09/2020
Date Data Arrived at EDR: 03/10/2020
Date Made Active in Reports: 05/19/2020
Number of Days to Update: 70

Source: Department of Conservation
Telephone: 916-323-3836
Last EDR Contact: 06/09/2020
Next Scheduled EDR Contact: 09/21/2020
Data Release Frequency: Quarterly

NOTIFY 65: Proposition 65 Records
Listings of all Proposition 65 incidents reported to counties by the State Water Resources Control Board and the Regional Water Quality Control Board. This database is no longer updated by the reporting agency.

Date of Government Version: 03/12/2020
Date Data Arrived at EDR: 03/13/2020
Date Made Active in Reports: 05/21/2020
Number of Days to Update: 69

Source: State Water Resources Control Board
Telephone: 916-445-3846
Last EDR Contact: 06/10/2020
Next Scheduled EDR Contact: 09/28/2020
Data Release Frequency: No Update Planned

UIC: UIC Listing
A listing of wells identified as underground injection wells, in the California Oil and Gas Wells database.

Date of Government Version: 03/09/2020
Date Data Arrived at EDR: 03/10/2020
Date Made Active in Reports: 05/19/2020
Number of Days to Update: 70
Source: Deaprtment of Conservation
Telephone: 916-445-2408
Last EDR Contact: 06/09/2020
Next Scheduled EDR Contact: 09/21/2020
Data Release Frequency: Varies

UIC GEO: Underground Injection Control Sites (GEOTRACKER)
Underground control injection sites

Date of Government Version: 05/13/2020
Date Data Arrived at EDR: 05/13/2020
Date Made Active in Reports: 05/15/2020
Number of Days to Update: 2
Source: State Water Resource Control Board
Telephone: 866-480-1028
Last EDR Contact: 06/09/2020
Next Scheduled EDR Contact: 09/21/2020
Data Release Frequency: Varies

WASTEWATER PITS: Oil Wastewater Pits Listing
Water officials discovered that oil producers have been dumping chemical-laden wastewater into hundreds of unlined pits that are operating without proper permits. Inspections completed by the Central Valley Regional Water Quality Control Board revealed the existence of previously unidentified waste sites. The water boards review found that more than one-third of the region's active disposal pits are operating without permission.

Date of Government Version: 11/19/2019
Date Data Arrived at EDR: 01/07/2020
Date Made Active in Reports: 03/09/2020
Number of Days to Update: 62
Source: RWQCB, Central Valley Region
Telephone: 559-445-5577
Last EDR Contact: 07/09/2020
Next Scheduled EDR Contact: 10/19/2020
Data Release Frequency: Varies

WDS: Waste Discharge System
Sites which have been issued waste discharge requirements.

Date of Government Version: 06/19/2007
Date Data Arrived at EDR: 06/20/2007
Date Made Active in Reports: 06/29/2007
Number of Days to Update: 9
Source: State Water Resources Control Board
Telephone: 916-341-5227
Last EDR Contact: 08/11/2020
Next Scheduled EDR Contact: 11/30/2020
Data Release Frequency: No Update Planned

WIP: Well Investigation Program Case List
Well Investigation Program case in the San Gabriel and San Fernando Valley area.

Date of Government Version: 07/03/2009
Date Data Arrived at EDR: 07/21/2009
Date Made Active in Reports: 08/03/2009
Number of Days to Update: 13
Source: Los Angeles Water Quality Control Board
Telephone: 213-576-6726
Last EDR Contact: 06/17/2020
Next Scheduled EDR Contact: 10/05/2020
Data Release Frequency: No Update Planned

MILITARY PRIV SITES: Military Privatized Sites (GEOTRACKER)
Military privatized sites

Date of Government Version: 05/13/2020
Date Data Arrived at EDR: 05/13/2020
Date Made Active in Reports: 05/15/2020
Number of Days to Update: 2
Source: State Water Resources Control Board
Telephone: 866-480-1028
Last EDR Contact: 06/09/2020
Next Scheduled EDR Contact: 09/21/2020
Data Release Frequency: Varies

PROJECT: Project Sites (GEOTRACKER)
Projects sites

Date of Government Version: 05/13/2020
Date Data Arrived at EDR: 05/13/2020
Date Made Active in Reports: 05/15/2020
Number of Days to Update: 2

Source: State Water Resources Control Board
Telephone: 866-480-1028
Last EDR Contact: 06/09/2020
Next Scheduled EDR Contact: 09/21/2020
Data Release Frequency: Varies

WDR: Waste Discharge Requirements Listing

In general, the Waste Discharge Requirements (WDRs) Program (sometimes also referred to as the "Non Chapter 15 (Non 15) Program") regulates point discharges that are exempt pursuant to Subsection 20090 of Title 27 and not subject to the Federal Water Pollution Control Act. Exemptions from Title 27 may be granted for nine categories of discharges (e.g., sewage, wastewater, etc.) that meet, and continue to meet, the preconditions listed for each specific exemption. The scope of the WDRs Program also includes the discharge of wastes classified as inert, pursuant to section 20230 of Title 27.

Date of Government Version: 03/09/2020
Date Data Arrived at EDR: 03/10/2020
Date Made Active in Reports: 05/19/2020
Number of Days to Update: 70

Source: State Water Resources Control Board
Telephone: 916-341-5810
Last EDR Contact: 06/09/2020
Next Scheduled EDR Contact: 09/21/2020
Data Release Frequency: Quarterly

CIWQS: California Integrated Water Quality System

The California Integrated Water Quality System (CIWQS) is a computer system used by the State and Regional Water Quality Control Boards to track information about places of environmental interest, manage permits and other orders, track inspections, and manage violations and enforcement activities.

Date of Government Version: 06/01/2020
Date Data Arrived at EDR: 06/02/2020
Date Made Active in Reports: 08/14/2020
Number of Days to Update: 73

Source: State Water Resources Control Board
Telephone: 866-794-4977
Last EDR Contact: 06/02/2020
Next Scheduled EDR Contact: 09/14/2020
Data Release Frequency: Varies

CERS: CalEPA Regulated Site Portal Data

The CalEPA Regulated Site Portal database combines data about environmentally regulated sites and facilities in California into a single database. It combines data from a variety of state and federal databases, and provides an overview of regulated activities across the spectrum of environmental programs for any given location in California. These activities include hazardous materials and waste, state and federal cleanups, impacted ground and surface waters, and toxic materials

Date of Government Version: 04/20/2020
Date Data Arrived at EDR: 04/21/2020
Date Made Active in Reports: 07/13/2020
Number of Days to Update: 83

Source: California Environmental Protection Agency
Telephone: 916-323-2514
Last EDR Contact: 07/21/2020
Next Scheduled EDR Contact: 11/02/2020
Data Release Frequency: Varies

NON-CASE INFO: Non-Case Information Sites (GEOTRACKER)

Non-Case Information sites

Date of Government Version: 05/13/2020
Date Data Arrived at EDR: 05/13/2020
Date Made Active in Reports: 05/15/2020
Number of Days to Update: 2

Source: State Water Resources Control Board
Telephone: 866-480-1028
Last EDR Contact: 06/09/2020
Next Scheduled EDR Contact: 09/21/2020
Data Release Frequency: Varies

OTHER OIL GAS: Other Oil & Gas Projects Sites (GEOTRACKER)

Other Oil & Gas Projects sites

Date of Government Version: 05/13/2020
Date Data Arrived at EDR: 05/13/2020
Date Made Active in Reports: 05/15/2020
Number of Days to Update: 2

Source: State Water Resources Control Board
Telephone: 866-480-1028
Last EDR Contact: 06/09/2020
Next Scheduled EDR Contact: 09/21/2020
Data Release Frequency: Varies

PROD WATER PONDS: Produced Water Ponds Sites (GEOTRACKER)
Produced water ponds sites

Date of Government Version: 05/13/2020
Date Data Arrived at EDR: 05/13/2020
Date Made Active in Reports: 05/15/2020
Number of Days to Update: 2

Source: State Water Resources Control Board
Telephone: 866-480-1028
Last EDR Contact: 06/09/2020
Next Scheduled EDR Contact: 09/21/2020
Data Release Frequency: Varies

SAMPLING POINT: Sampling Point ? Public Sites (GEOTRACKER)
Sampling point - public sites

Date of Government Version: 05/13/2020
Date Data Arrived at EDR: 05/13/2020
Date Made Active in Reports: 05/15/2020
Number of Days to Update: 2

Source: State Water Resources Control Board
Telephone: 866-480-1028
Last EDR Contact: 06/09/2020
Next Scheduled EDR Contact: 09/21/2020
Data Release Frequency: Varies

WELL STIM PROJ: Well Stimulation Project (GEOTRACKER)
Includes areas of groundwater monitoring plans, a depiction of the monitoring network, and the facilities, boundaries, and subsurface characteristics of the oilfield and the features (oil and gas wells, produced water ponds, UIC wells, water supply wells, etc?) being monitored

Date of Government Version: 05/13/2020
Date Data Arrived at EDR: 05/13/2020
Date Made Active in Reports: 05/15/2020
Number of Days to Update: 2

Source: State Water Resources Control Board
Telephone: 866-480-1028
Last EDR Contact: 06/09/2020
Next Scheduled EDR Contact: 09/21/2020
Data Release Frequency: Varies

PCS: Permit Compliance System
PCS is a computerized management information system that contains data on National Pollutant Discharge Elimination System (NPDES) permit holding facilities. PCS tracks the permit, compliance, and enforcement status of NPDES facilities.

Date of Government Version: 07/14/2011
Date Data Arrived at EDR: 08/05/2011
Date Made Active in Reports: 09/29/2011
Number of Days to Update: 55

Source: EPA, Office of Water
Telephone: 202-564-2496
Last EDR Contact: 06/08/2020
Next Scheduled EDR Contact: 09/21/2020
Data Release Frequency: Semi-Annually

PCS INACTIVE: Listing of Inactive PCS Permits
An inactive permit is a facility that has shut down or is no longer discharging.

Date of Government Version: 11/05/2014
Date Data Arrived at EDR: 01/06/2015
Date Made Active in Reports: 05/06/2015
Number of Days to Update: 120

Source: EPA
Telephone: 202-564-2496
Last EDR Contact: 07/09/2020
Next Scheduled EDR Contact: 10/19/2020
Data Release Frequency: Semi-Annually

PCS ENF: Enforcement data
No description is available for this data

Date of Government Version: 12/31/2014
Date Data Arrived at EDR: 02/05/2015
Date Made Active in Reports: 03/06/2015
Number of Days to Update: 29

Source: EPA
Telephone: 202-564-2497
Last EDR Contact: 07/01/2020
Next Scheduled EDR Contact: 10/19/2020
Data Release Frequency: Varies

MINES MRDS: Mineral Resources Data System
Mineral Resources Data System

Date of Government Version: 04/06/2018
Date Data Arrived at EDR: 10/21/2019
Date Made Active in Reports: 10/24/2019
Number of Days to Update: 3

Source: USGS
Telephone: 703-648-6533
Last EDR Contact: 05/21/2020
Next Scheduled EDR Contact: 09/07/2020
Data Release Frequency: Varies

HWTS: Hazardous Waste Tracking System

DTSC maintains the Hazardous Waste Tracking System that stores ID number information since the early 1980s and manifest data since 1993. The system collects both manifest copies from the generator and destination facility.

Date of Government Version: 04/08/2020
Date Data Arrived at EDR: 04/09/2020
Date Made Active in Reports: 07/01/2020
Number of Days to Update: 83

Source: Department of Toxic Substances Control
Telephone: 916-324-2444
Last EDR Contact: 08/02/2020
Next Scheduled EDR Contact: 10/18/2020
Data Release Frequency: Varies

EDR HIGH RISK HISTORICAL RECORDS

EDR Exclusive Records

EDR MGP: EDR Proprietary Manufactured Gas Plants

The EDR Proprietary Manufactured Gas Plant Database includes records of coal gas plants (manufactured gas plants) compiled by EDR's researchers. Manufactured gas sites were used in the United States from the 1800's to 1950's to produce a gas that could be distributed and used as fuel. These plants used whale oil, rosin, coal, or a mixture of coal, oil, and water that also produced a significant amount of waste. Many of the byproducts of the gas production, such as coal tar (oily waste containing volatile and non-volatile chemicals), sludges, oils and other compounds are potentially hazardous to human health and the environment. The byproduct from this process was frequently disposed of directly at the plant site and can remain or spread slowly, serving as a continuous source of soil and groundwater contamination.

Date of Government Version: N/A
Date Data Arrived at EDR: N/A
Date Made Active in Reports: N/A
Number of Days to Update: N/A

Source: EDR, Inc.
Telephone: N/A
Last EDR Contact: N/A
Next Scheduled EDR Contact: N/A
Data Release Frequency: No Update Planned

EDR Hist Auto: EDR Exclusive Historical Auto Stations

EDR has searched selected national collections of business directories and has collected listings of potential gas station/filling station/service station sites that were available to EDR researchers. EDR's review was limited to those categories of sources that might, in EDR's opinion, include gas station/filling station/service station establishments. The categories reviewed included, but were not limited to gas, gas station, gasoline station, filling station, auto, automobile repair, auto service station, service station, etc. This database falls within a category of information EDR classifies as "High Risk Historical Records", or HRHR. EDR's HRHR effort presents unique and sometimes proprietary data about past sites and operations that typically create environmental concerns, but may not show up in current government records searches.

Date of Government Version: N/A
Date Data Arrived at EDR: N/A
Date Made Active in Reports: N/A
Number of Days to Update: N/A

Source: EDR, Inc.
Telephone: N/A
Last EDR Contact: N/A
Next Scheduled EDR Contact: N/A
Data Release Frequency: Varies

EDR Hist Cleaner: EDR Exclusive Historical Cleaners

EDR has searched selected national collections of business directories and has collected listings of potential dry cleaner sites that were available to EDR researchers. EDR's review was limited to those categories of sources that might, in EDR's opinion, include dry cleaning establishments. The categories reviewed included, but were not limited to dry cleaners, cleaners, laundry, laundromat, cleaning/laundry, wash & dry etc. This database falls within a category of information EDR classifies as "High Risk Historical Records", or HRHR. EDR's HRHR effort presents unique and sometimes proprietary data about past sites and operations that typically create environmental concerns, but may not show up in current government records searches.

Date of Government Version: N/A
Date Data Arrived at EDR: N/A
Date Made Active in Reports: N/A
Number of Days to Update: N/A

Source: EDR, Inc.
Telephone: N/A
Last EDR Contact: N/A
Next Scheduled EDR Contact: N/A
Data Release Frequency: Varies

EDR RECOVERED GOVERNMENT ARCHIVES

Exclusive Recovered Govt. Archives

RGA LF: Recovered Government Archive Solid Waste Facilities List

The EDR Recovered Government Archive Landfill database provides a list of landfills derived from historical databases and includes many records that no longer appear in current government lists. Compiled from Records formerly available from the Department of Resources Recycling and Recovery in California.

Date of Government Version: N/A
Date Data Arrived at EDR: 07/01/2013
Date Made Active in Reports: 01/13/2014
Number of Days to Update: 196

Source: Department of Resources Recycling and Recovery
Telephone: N/A
Last EDR Contact: 06/01/2012
Next Scheduled EDR Contact: N/A
Data Release Frequency: Varies

RGA LUST: Recovered Government Archive Leaking Underground Storage Tank

The EDR Recovered Government Archive Leaking Underground Storage Tank database provides a list of LUST incidents derived from historical databases and includes many records that no longer appear in current government lists. Compiled from Records formerly available from the State Water Resources Control Board in California.

Date of Government Version: N/A
Date Data Arrived at EDR: 07/01/2013
Date Made Active in Reports: 12/30/2013
Number of Days to Update: 182

Source: State Water Resources Control Board
Telephone: N/A
Last EDR Contact: 06/01/2012
Next Scheduled EDR Contact: N/A
Data Release Frequency: Varies

COUNTY RECORDS

ALAMEDA COUNTY:

CS ALAMEDA: Contaminated Sites

A listing of contaminated sites overseen by the Toxic Release Program (oil and groundwater contamination from chemical releases and spills) and the Leaking Underground Storage Tank Program (soil and ground water contamination from leaking petroleum USTs).

Date of Government Version: 01/09/2019
Date Data Arrived at EDR: 01/11/2019
Date Made Active in Reports: 03/05/2019
Number of Days to Update: 53

Source: Alameda County Environmental Health Services
Telephone: 510-567-6700
Last EDR Contact: 06/30/2020
Next Scheduled EDR Contact: 10/19/2020
Data Release Frequency: Semi-Annually

UST ALAMEDA: Underground Tanks

Underground storage tank sites located in Alameda county.

Date of Government Version: 06/30/2020
Date Data Arrived at EDR: 07/01/2020
Date Made Active in Reports: 07/17/2020
Number of Days to Update: 16

Source: Alameda County Environmental Health Services
Telephone: 510-567-6700
Last EDR Contact: 06/30/2020
Next Scheduled EDR Contact: 10/19/2020
Data Release Frequency: Semi-Annually

AMADOR COUNTY:

CUPA AMADOR: CUPA Facility List
Cupa Facility List

Date of Government Version: 05/18/2020
Date Data Arrived at EDR: 05/19/2020
Date Made Active in Reports: 06/01/2020
Number of Days to Update: 13

Source: Amador County Environmental Health
Telephone: 209-223-6439
Last EDR Contact: 07/28/2020
Next Scheduled EDR Contact: 11/16/2020
Data Release Frequency: Varies

BUTTE COUNTY:

CUPA BUTTE: CUPA Facility Listing
Cupa facility list.

Date of Government Version: 04/21/2017
Date Data Arrived at EDR: 04/25/2017
Date Made Active in Reports: 08/09/2017
Number of Days to Update: 106

Source: Public Health Department
Telephone: 530-538-7149
Last EDR Contact: 06/30/2020
Next Scheduled EDR Contact: 10/19/2020
Data Release Frequency: No Update Planned

CALVERAS COUNTY:

CUPA CALVERAS: CUPA Facility Listing
Cupa Facility Listing

Date of Government Version: 03/27/2020
Date Data Arrived at EDR: 03/31/2020
Date Made Active in Reports: 06/15/2020
Number of Days to Update: 76

Source: Calveras County Environmental Health
Telephone: 209-754-6399
Last EDR Contact: 06/17/2020
Next Scheduled EDR Contact: 10/05/2020
Data Release Frequency: Quarterly

COLUSA COUNTY:

CUPA COLUSA: CUPA Facility List
Cupa facility list.

Date of Government Version: 04/06/2020
Date Data Arrived at EDR: 04/23/2020
Date Made Active in Reports: 07/10/2020
Number of Days to Update: 78

Source: Health & Human Services
Telephone: 530-458-0396
Last EDR Contact: 07/28/2020
Next Scheduled EDR Contact: 11/16/2020
Data Release Frequency: Semi-Annually

CONTRA COSTA COUNTY:

SL CONTRA COSTA: Site List
List includes sites from the underground tank, hazardous waste generator and business plan/2185 programs.

Date of Government Version: 04/01/2020
Date Data Arrived at EDR: 04/20/2020
Date Made Active in Reports: 07/06/2020
Number of Days to Update: 77

Source: Contra Costa Health Services Department
Telephone: 925-646-2286
Last EDR Contact: 07/21/2020
Next Scheduled EDR Contact: 11/09/2020
Data Release Frequency: Semi-Annually

DEL NORTE COUNTY:

CUPA DEL NORTE: CUPA Facility List
Cupa Facility list

Date of Government Version: 04/16/2020
Date Data Arrived at EDR: 04/20/2020
Date Made Active in Reports: 07/08/2020
Number of Days to Update: 79

Source: Del Norte County Environmental Health Division
Telephone: 707-465-0426
Last EDR Contact: 08/13/2020
Next Scheduled EDR Contact: 11/09/2020
Data Release Frequency: Varies

EL DORADO COUNTY:

CUPA EL DORADO: CUPA Facility List
CUPA facility list.

Date of Government Version: 05/07/2020
Date Data Arrived at EDR: 05/07/2020
Date Made Active in Reports: 07/23/2020
Number of Days to Update: 77

Source: El Dorado County Environmental Management Department
Telephone: 530-621-6623
Last EDR Contact: 08/13/2020
Next Scheduled EDR Contact: 11/09/2020
Data Release Frequency: Varies

FRESNO COUNTY:

CUPA FRESNO: CUPA Resources List
Certified Unified Program Agency. CUPA's are responsible for implementing a unified hazardous materials and hazardous waste management regulatory program. The agency provides oversight of businesses that deal with hazardous materials, operate underground storage tanks or aboveground storage tanks.

Date of Government Version: 01/10/2020
Date Data Arrived at EDR: 03/31/2020
Date Made Active in Reports: 06/15/2020
Number of Days to Update: 76

Source: Dept. of Community Health
Telephone: 559-445-3271
Last EDR Contact: 06/30/2020
Next Scheduled EDR Contact: 10/12/2020
Data Release Frequency: Semi-Annually

GLENN COUNTY:

CUPA GLENN: CUPA Facility List
Cupa facility list

Date of Government Version: 01/22/2018
Date Data Arrived at EDR: 01/24/2018
Date Made Active in Reports: 03/14/2018
Number of Days to Update: 49

Source: Glenn County Air Pollution Control District
Telephone: 830-934-6500
Last EDR Contact: 07/14/2020
Next Scheduled EDR Contact: 11/02/2020
Data Release Frequency: No Update Planned

HUMBOLDT COUNTY:

CUPA HUMBOLDT: CUPA Facility List
CUPA facility list.

Date of Government Version: 05/19/2020
Date Data Arrived at EDR: 05/20/2020
Date Made Active in Reports: 06/15/2020
Number of Days to Update: 26

Source: Humboldt County Environmental Health
Telephone: N/A
Last EDR Contact: 08/11/2020
Next Scheduled EDR Contact: 11/30/2020
Data Release Frequency: Semi-Annually

IMPERIAL COUNTY:

CUPA IMPERIAL: CUPA Facility List
Cupa facility list.

Date of Government Version: 04/09/2020
Date Data Arrived at EDR: 04/10/2020
Date Made Active in Reports: 07/01/2020
Number of Days to Update: 82

Source: San Diego Border Field Office
Telephone: 760-339-2777
Last EDR Contact: 07/14/2020
Next Scheduled EDR Contact: 11/02/2020
Data Release Frequency: Varies

INYO COUNTY:

CUPA INYO: CUPA Facility List
Cupa facility list.

Date of Government Version: 04/02/2018
Date Data Arrived at EDR: 04/03/2018
Date Made Active in Reports: 06/14/2018
Number of Days to Update: 72

Source: Inyo County Environmental Health Services
Telephone: 760-878-0238
Last EDR Contact: 08/11/2020
Next Scheduled EDR Contact: 11/30/2020
Data Release Frequency: Varies

KERN COUNTY:

UST KERN: Underground Storage Tank Sites & Tank Listing
Kern County Sites and Tanks Listing.

Date of Government Version: 04/29/2020
Date Data Arrived at EDR: 05/05/2020
Date Made Active in Reports: 07/17/2020
Number of Days to Update: 73

Source: Kern County Environment Health Services Department
Telephone: 661-862-8700
Last EDR Contact: 07/28/2020
Next Scheduled EDR Contact: 11/16/2020
Data Release Frequency: Quarterly

KINGS COUNTY:

CUPA KINGS: CUPA Facility List
A listing of sites included in the county's Certified Unified Program Agency database. California's Secretary for Environmental Protection established the unified hazardous materials and hazardous waste regulatory program as required by chapter 6.11 of the California Health and Safety Code. The Unified Program consolidates the administration, permits, inspections, and enforcement activities.

Date of Government Version: 05/11/2020
Date Data Arrived at EDR: 05/12/2020
Date Made Active in Reports: 07/27/2020
Number of Days to Update: 76

Source: Kings County Department of Public Health
Telephone: 559-584-1411
Last EDR Contact: 08/11/2020
Next Scheduled EDR Contact: 11/30/2020
Data Release Frequency: Varies

LAKE COUNTY:

CUPA LAKE: CUPA Facility List
Cupa facility list

Date of Government Version: 04/20/2020
Date Data Arrived at EDR: 04/28/2020
Date Made Active in Reports: 07/14/2020
Number of Days to Update: 77

Source: Lake County Environmental Health
Telephone: 707-263-1164
Last EDR Contact: 07/08/2020
Next Scheduled EDR Contact: 10/26/2020
Data Release Frequency: Varies

LASSEN COUNTY:

CUPA LASSEN: CUPA Facility List
Cupa facility list

Date of Government Version: 01/30/2020
Date Data Arrived at EDR: 01/31/2020
Date Made Active in Reports: 04/09/2020
Number of Days to Update: 69

Source: Lassen County Environmental Health
Telephone: 530-251-8528
Last EDR Contact: 08/11/2020
Next Scheduled EDR Contact: 11/02/2020
Data Release Frequency: Varies

LOS ANGELES COUNTY:

AOCONCERN: Key Areas of Concerns in Los Angeles County
San Gabriel Valley areas where VOC contamination is at or above the MCL as designated by region 9 EPA office. Date of Government Version: 3/30/2009 Exide Site area is a cleanup plan of lead-impacted soil surrounding the former Exide Facility as designated by the DTSC. Date of Government Version: 7/17/2017

Date of Government Version: 03/30/2009
Date Data Arrived at EDR: 03/31/2009
Date Made Active in Reports: 10/23/2009
Number of Days to Update: 206

Source: N/A
Telephone: N/A
Last EDR Contact: 06/10/2020
Next Scheduled EDR Contact: 09/28/2020
Data Release Frequency: No Update Planned

HMS LOS ANGELES: HMS: Street Number List
Industrial Waste and Underground Storage Tank Sites.

Date of Government Version: 03/26/2020
Date Data Arrived at EDR: 03/26/2020
Date Made Active in Reports: 06/15/2020
Number of Days to Update: 81

Source: Department of Public Works
Telephone: 626-458-3517
Last EDR Contact: 06/30/2020
Next Scheduled EDR Contact: 10/19/2020
Data Release Frequency: Semi-Annually

LF LOS ANGELES: List of Solid Waste Facilities
Solid Waste Facilities in Los Angeles County.

Date of Government Version: 04/13/2020
Date Data Arrived at EDR: 04/14/2020
Date Made Active in Reports: 07/01/2020
Number of Days to Update: 78

Source: La County Department of Public Works
Telephone: 818-458-5185
Last EDR Contact: 07/13/2020
Next Scheduled EDR Contact: 10/26/2020
Data Release Frequency: Varies

LF LOS ANGELES CITY: City of Los Angeles Landfills
Landfills owned and maintained by the City of Los Angeles.

Date of Government Version: 01/01/2019
Date Data Arrived at EDR: 01/15/2019
Date Made Active in Reports: 03/07/2019
Number of Days to Update: 51

Source: Engineering & Construction Division
Telephone: 213-473-7869
Last EDR Contact: 07/08/2020
Next Scheduled EDR Contact: 10/26/2020
Data Release Frequency: Varies

LOS ANGELES AST: Active & Inactive AST Inventory
A listing of active & inactive above ground petroleum storage tank site locations, located in the City of Los Angeles.

Date of Government Version: 06/01/2019
Date Data Arrived at EDR: 06/25/2019
Date Made Active in Reports: 08/22/2019
Number of Days to Update: 58

Source: Los Angeles Fire Department
Telephone: 213-978-3800
Last EDR Contact: 06/25/2020
Next Scheduled EDR Contact: 10/05/2020
Data Release Frequency: Varies

LOS ANGELES CO LF METHANE: Methane Producing Landfills

This data was created on April 30, 2012 to represent known disposal sites in Los Angeles County that may produce and emanate methane gas. The shapefile contains disposal sites within Los Angeles County that once accepted degradable refuse material. Information used to create this data was extracted from a landfill survey performed by County Engineers (Major Waste System Map, 1973) as well as historical records from CalRecycle, Regional Water Quality Control Board, and Los Angeles County Department of Public Health

Date of Government Version: 04/30/2012
Date Data Arrived at EDR: 04/17/2019
Date Made Active in Reports: 05/29/2019
Number of Days to Update: 42

Source: Los Angeles County Department of Public Works
Telephone: 626-458-6973
Last EDR Contact: 08/11/2020
Next Scheduled EDR Contact: 10/26/2020
Data Release Frequency: No Update Planned

LOS ANGELES HM: Active & Inactive Hazardous Materials Inventory

A listing of active & inactive hazardous materials facility locations, located in the City of Los Angeles.

Date of Government Version: 06/01/2019
Date Data Arrived at EDR: 06/25/2019
Date Made Active in Reports: 08/22/2019
Number of Days to Update: 58

Source: Los Angeles Fire Department
Telephone: 213-978-3800
Last EDR Contact: 06/25/2020
Next Scheduled EDR Contact: 10/05/2020
Data Release Frequency: Varies

LOS ANGELES UST: Active & Inactive UST Inventory

A listing of active & inactive underground storage tank site locations and underground storage tank historical sites, located in the City of Los Angeles.

Date of Government Version: 06/01/2019
Date Data Arrived at EDR: 06/25/2019
Date Made Active in Reports: 08/22/2019
Number of Days to Update: 58

Source: Los Angeles Fire Department
Telephone: 213-978-3800
Last EDR Contact: 06/25/2020
Next Scheduled EDR Contact: 10/05/2020
Data Release Frequency: Varies

SITE MIT LOS ANGELES: Site Mitigation List

Industrial sites that have had some sort of spill or complaint.

Date of Government Version: 03/25/2020
Date Data Arrived at EDR: 04/14/2020
Date Made Active in Reports: 07/01/2020
Number of Days to Update: 78

Source: Community Health Services
Telephone: 323-890-7806
Last EDR Contact: 07/17/2020
Next Scheduled EDR Contact: 10/26/2020
Data Release Frequency: Annually

UST EL SEGUNDO: City of El Segundo Underground Storage Tank

Underground storage tank sites located in El Segundo city.

Date of Government Version: 01/21/2017
Date Data Arrived at EDR: 04/19/2017
Date Made Active in Reports: 05/10/2017
Number of Days to Update: 21

Source: City of El Segundo Fire Department
Telephone: 310-524-2236
Last EDR Contact: 07/08/2020
Next Scheduled EDR Contact: 10/26/2020
Data Release Frequency: No Update Planned

UST LONG BEACH: City of Long Beach Underground Storage Tank

Underground storage tank sites located in the city of Long Beach.

Date of Government Version: 04/22/2019
Date Data Arrived at EDR: 04/23/2019
Date Made Active in Reports: 06/27/2019
Number of Days to Update: 65

Source: City of Long Beach Fire Department
Telephone: 562-570-2563
Last EDR Contact: 07/14/2020
Next Scheduled EDR Contact: 11/02/2020
Data Release Frequency: Varies

UST TORRANCE: City of Torrance Underground Storage Tank
Underground storage tank sites located in the city of Torrance.

Date of Government Version: 06/27/2019
Date Data Arrived at EDR: 07/30/2019
Date Made Active in Reports: 10/02/2019
Number of Days to Update: 64

Source: City of Torrance Fire Department
Telephone: 310-618-2973
Last EDR Contact: 07/14/2020
Next Scheduled EDR Contact: 11/02/2020
Data Release Frequency: Semi-Annually

MADERA COUNTY:

CUPA MADERA: CUPA Facility List
A listing of sites included in the county's Certified Unified Program Agency database. California's Secretary for Environmental Protection established the unified hazardous materials and hazardous waste regulatory program as required by chapter 6.11 of the California Health and Safety Code. The Unified Program consolidates the administration, permits, inspections, and enforcement activities.

Date of Government Version: 02/24/2020
Date Data Arrived at EDR: 02/25/2020
Date Made Active in Reports: 05/07/2020
Number of Days to Update: 72

Source: Madera County Environmental Health
Telephone: 559-675-7823
Last EDR Contact: 08/04/2020
Next Scheduled EDR Contact: 11/30/2020
Data Release Frequency: Varies

MARIN COUNTY:

UST MARIN: Underground Storage Tank Sites
Currently permitted USTs in Marin County.

Date of Government Version: 09/26/2018
Date Data Arrived at EDR: 10/04/2018
Date Made Active in Reports: 11/02/2018
Number of Days to Update: 29

Source: Public Works Department Waste Management
Telephone: 415-473-6647
Last EDR Contact: 06/24/2020
Next Scheduled EDR Contact: 10/12/2020
Data Release Frequency: Semi-Annually

MERCED COUNTY:

CUPA MERCED: CUPA Facility List
CUPA facility list.

Date of Government Version: 07/28/2020
Date Data Arrived at EDR: 07/30/2020
Date Made Active in Reports: 07/31/2020
Number of Days to Update: 1

Source: Merced County Environmental Health
Telephone: 209-381-1094
Last EDR Contact: 07/24/2020
Next Scheduled EDR Contact: 11/30/2020
Data Release Frequency: Varies

MONO COUNTY:

CUPA MONO: CUPA Facility List
CUPA Facility List

Date of Government Version: 05/15/2020
Date Data Arrived at EDR: 06/02/2020
Date Made Active in Reports: 08/14/2020
Number of Days to Update: 73

Source: Mono County Health Department
Telephone: 760-932-5580
Last EDR Contact: 05/15/2020
Next Scheduled EDR Contact: 09/07/2020
Data Release Frequency: Varies

MONTEREY COUNTY:

CUPA MONTEREY: CUPA Facility Listing
CUPA Program listing from the Environmental Health Division.

Date of Government Version: 07/13/2020
Date Data Arrived at EDR: 07/15/2020
Date Made Active in Reports: 07/31/2020
Number of Days to Update: 16

Source: Monterey County Health Department
Telephone: 831-796-1297
Last EDR Contact: 07/08/2020
Next Scheduled EDR Contact: 10/12/2020
Data Release Frequency: Varies

NAPA COUNTY:

LUST NAPA: Sites With Reported Contamination
A listing of leaking underground storage tank sites located in Napa county.

Date of Government Version: 01/09/2017
Date Data Arrived at EDR: 01/11/2017
Date Made Active in Reports: 03/02/2017
Number of Days to Update: 50

Source: Napa County Department of Environmental Management
Telephone: 707-253-4269
Last EDR Contact: 05/15/2020
Next Scheduled EDR Contact: 09/07/2020
Data Release Frequency: No Update Planned

UST NAPA: Closed and Operating Underground Storage Tank Sites
Underground storage tank sites located in Napa county.

Date of Government Version: 09/05/2019
Date Data Arrived at EDR: 09/09/2019
Date Made Active in Reports: 10/31/2019
Number of Days to Update: 52

Source: Napa County Department of Environmental Management
Telephone: 707-253-4269
Last EDR Contact: 05/15/2020
Next Scheduled EDR Contact: 09/07/2020
Data Release Frequency: No Update Planned

NEVADA COUNTY:

CUPA NEVADA: CUPA Facility List
CUPA facility list.

Date of Government Version: 05/06/2020
Date Data Arrived at EDR: 05/07/2020
Date Made Active in Reports: 07/24/2020
Number of Days to Update: 78

Source: Community Development Agency
Telephone: 530-265-1467
Last EDR Contact: 07/21/2020
Next Scheduled EDR Contact: 11/09/2020
Data Release Frequency: Varies

ORANGE COUNTY:

IND_SITE ORANGE: List of Industrial Site Cleanups
Petroleum and non-petroleum spills.

Date of Government Version: 05/01/2020
Date Data Arrived at EDR: 05/08/2020
Date Made Active in Reports: 07/24/2020
Number of Days to Update: 77

Source: Health Care Agency
Telephone: 714-834-3446
Last EDR Contact: 07/31/2020
Next Scheduled EDR Contact: 11/16/2020
Data Release Frequency: Annually

LUST ORANGE: List of Underground Storage Tank Cleanups
Orange County Underground Storage Tank Cleanups (LUST).

Date of Government Version: 05/01/2020
Date Data Arrived at EDR: 05/08/2020
Date Made Active in Reports: 07/24/2020
Number of Days to Update: 77

Source: Health Care Agency
Telephone: 714-834-3446
Last EDR Contact: 07/31/2020
Next Scheduled EDR Contact: 11/16/2020
Data Release Frequency: Quarterly

UST ORANGE: List of Underground Storage Tank Facilities
Orange County Underground Storage Tank Facilities (UST).

Date of Government Version: 05/01/2020
Date Data Arrived at EDR: 05/05/2020
Date Made Active in Reports: 07/17/2020
Number of Days to Update: 73

Source: Health Care Agency
Telephone: 714-834-3446
Last EDR Contact: 08/03/2020
Next Scheduled EDR Contact: 11/16/2020
Data Release Frequency: Quarterly

PLACER COUNTY:

MS PLACER: Master List of Facilities
List includes aboveground tanks, underground tanks and cleanup sites.

Date of Government Version: 03/02/2020
Date Data Arrived at EDR: 03/03/2020
Date Made Active in Reports: 05/13/2020
Number of Days to Update: 71

Source: Placer County Health and Human Services
Telephone: 530-745-2363
Last EDR Contact: 05/27/2020
Next Scheduled EDR Contact: 09/14/2020
Data Release Frequency: Semi-Annually

PLUMAS COUNTY:

CUPA PLUMAS: CUPA Facility List
Plumas County CUPA Program facilities.

Date of Government Version: 03/31/2019
Date Data Arrived at EDR: 04/23/2019
Date Made Active in Reports: 06/26/2019
Number of Days to Update: 64

Source: Plumas County Environmental Health
Telephone: 530-283-6355
Last EDR Contact: 07/14/2020
Next Scheduled EDR Contact: 11/02/2020
Data Release Frequency: Varies

RIVERSIDE COUNTY:

LUST RIVERSIDE: Listing of Underground Tank Cleanup Sites
Riverside County Underground Storage Tank Cleanup Sites (LUST).

Date of Government Version: 03/10/2020
Date Data Arrived at EDR: 03/11/2020
Date Made Active in Reports: 05/20/2020
Number of Days to Update: 70

Source: Department of Environmental Health
Telephone: 951-358-5055
Last EDR Contact: 06/10/2020
Next Scheduled EDR Contact: 09/28/2020
Data Release Frequency: Quarterly

UST RIVERSIDE: Underground Storage Tank Tank List
Underground storage tank sites located in Riverside county.

Date of Government Version: 03/10/2020
Date Data Arrived at EDR: 03/11/2020
Date Made Active in Reports: 05/20/2020
Number of Days to Update: 70

Source: Department of Environmental Health
Telephone: 951-358-5055
Last EDR Contact: 06/10/2020
Next Scheduled EDR Contact: 09/28/2020
Data Release Frequency: Quarterly

SACRAMENTO COUNTY:

CS SACRAMENTO: Toxic Site Clean-Up List
List of sites where unauthorized releases of potentially hazardous materials have occurred.

Date of Government Version: 02/18/2020
Date Data Arrived at EDR: 03/31/2020
Date Made Active in Reports: 06/15/2020
Number of Days to Update: 76

Source: Sacramento County Environmental Management
Telephone: 916-875-8406
Last EDR Contact: 07/02/2020
Next Scheduled EDR Contact: 10/12/2020
Data Release Frequency: Quarterly

ML SACRAMENTO: Master Hazardous Materials Facility List

Any business that has hazardous materials on site - hazardous material storage sites, underground storage tanks, waste generators.

Date of Government Version: 02/24/2020
Date Data Arrived at EDR: 03/31/2020
Date Made Active in Reports: 06/17/2020
Number of Days to Update: 78

Source: Sacramento County Environmental Management
Telephone: 916-875-8406
Last EDR Contact: 07/02/2020
Next Scheduled EDR Contact: 10/12/2020
Data Release Frequency: Quarterly

SAN BENITO COUNTY:

CUPA SAN BENITO: CUPA Facility List

Cupa facility list

Date of Government Version: 04/24/2020
Date Data Arrived at EDR: 04/28/2020
Date Made Active in Reports: 07/13/2020
Number of Days to Update: 76

Source: San Benito County Environmental Health
Telephone: N/A
Last EDR Contact: 07/28/2020
Next Scheduled EDR Contact: 11/16/2020
Data Release Frequency: Varies

SAN BERNARDINO COUNTY:

PERMITS SAN BERNARDINO: Hazardous Material Permits

This listing includes underground storage tanks, medical waste handlers/generators, hazardous materials handlers, hazardous waste generators, and waste oil generators/handlers.

Date of Government Version: 02/25/2020
Date Data Arrived at EDR: 02/26/2020
Date Made Active in Reports: 05/07/2020
Number of Days to Update: 71

Source: San Bernardino County Fire Department Hazardous Materials Division
Telephone: 909-387-3041
Last EDR Contact: 07/28/2020
Next Scheduled EDR Contact: 11/16/2020
Data Release Frequency: Quarterly

SAN DIEGO COUNTY:

HMMD SAN DIEGO: Hazardous Materials Management Division Database

The database includes: HE58 - This report contains the business name, site address, business phone number, establishment 'H' permit number, type of permit, and the business status. HE17 - In addition to providing the same information provided in the HE58 listing, HE17 provides inspection dates, violations received by the establishment, hazardous waste generated, the quantity, method of storage, treatment/disposal of waste and the hauler, and information on underground storage tanks. Unauthorized Release List - Includes a summary of environmental contamination cases in San Diego County (underground tank cases, non-tank cases, groundwater contamination, and soil contamination are included.)

Date of Government Version: 06/01/2020
Date Data Arrived at EDR: 06/02/2020
Date Made Active in Reports: 08/14/2020
Number of Days to Update: 73

Source: Hazardous Materials Management Division
Telephone: 619-338-2268
Last EDR Contact: 06/02/2020
Next Scheduled EDR Contact: 09/14/2020
Data Release Frequency: Quarterly

LF SAN DIEGO: Solid Waste Facilities
San Diego County Solid Waste Facilities.

Date of Government Version: 04/18/2018
Date Data Arrived at EDR: 04/24/2018
Date Made Active in Reports: 06/19/2018
Number of Days to Update: 56
Source: Department of Health Services
Telephone: 619-338-2209
Last EDR Contact: 07/14/2020
Next Scheduled EDR Contact: 11/02/2020
Data Release Frequency: Varies

SAN DIEGO CO LOP: Local Oversight Program Listing
A listing of all LOP release sites that are or were under the County of San Diego's jurisdiction. Included are closed or transferred cases, open cases, and cases that did not have a case type indicated. The cases without a case type are mostly complaints; however, some of them could be LOP cases.

Date of Government Version: 04/09/2020
Date Data Arrived at EDR: 04/10/2020
Date Made Active in Reports: 06/26/2020
Number of Days to Update: 77
Source: Department of Environmental Health
Telephone: 858-505-6874
Last EDR Contact: 07/14/2020
Next Scheduled EDR Contact: 11/02/2020
Data Release Frequency: Varies

SAN DIEGO CO SAM: Environmental Case Listing
The listing contains all underground tank release cases and projects pertaining to properties contaminated with hazardous substances that are actively under review by the Site Assessment and Mitigation Program.

Date of Government Version: 03/23/2010
Date Data Arrived at EDR: 06/15/2010
Date Made Active in Reports: 07/09/2010
Number of Days to Update: 24
Source: San Diego County Department of Environmental Health
Telephone: 619-338-2371
Last EDR Contact: 05/27/2020
Next Scheduled EDR Contact: 09/14/2020
Data Release Frequency: No Update Planned

SAN FRANCISCO COUNTY:

LUST SAN FRANCISCO: Local Oversite Facilities
A listing of leaking underground storage tank sites located in San Francisco county.

Date of Government Version: 09/19/2008
Date Data Arrived at EDR: 09/19/2008
Date Made Active in Reports: 09/29/2008
Number of Days to Update: 10
Source: Department Of Public Health San Francisco County
Telephone: 415-252-3920
Last EDR Contact: 07/28/2020
Next Scheduled EDR Contact: 11/16/2020
Data Release Frequency: No Update Planned

UST SAN FRANCISCO: Underground Storage Tank Information
Underground storage tank sites located in San Francisco county.

Date of Government Version: 05/04/2020
Date Data Arrived at EDR: 05/06/2020
Date Made Active in Reports: 07/17/2020
Number of Days to Update: 72
Source: Department of Public Health
Telephone: 415-252-3920
Last EDR Contact: 07/28/2020
Next Scheduled EDR Contact: 11/16/2020
Data Release Frequency: Quarterly

SAN JOAQUIN COUNTY:

UST SAN JOAQUIN: San Joaquin Co. UST
A listing of underground storage tank locations in San Joaquin county.

Date of Government Version: 06/22/2018
Date Data Arrived at EDR: 06/26/2018
Date Made Active in Reports: 07/11/2018
Number of Days to Update: 15
Source: Environmental Health Department
Telephone: N/A
Last EDR Contact: 06/10/2020
Next Scheduled EDR Contact: 09/28/2020
Data Release Frequency: Semi-Annually

SAN LUIS OBISPO COUNTY:

CUPA SAN LUIS OBISPO: CUPA Facility List
Cupa Facility List.

Date of Government Version: 05/08/2020
Date Data Arrived at EDR: 05/08/2020
Date Made Active in Reports: 08/03/2020
Number of Days to Update: 87

Source: San Luis Obispo County Public Health Department
Telephone: 805-781-5596
Last EDR Contact: 08/11/2020
Next Scheduled EDR Contact: 11/30/2020
Data Release Frequency: Varies

SAN MATEO COUNTY:

BI SAN MATEO: Business Inventory
List includes Hazardous Materials Business Plan, hazardous waste generators, and underground storage tanks.

Date of Government Version: 02/20/2020
Date Data Arrived at EDR: 02/20/2020
Date Made Active in Reports: 04/24/2020
Number of Days to Update: 64

Source: San Mateo County Environmental Health Services Division
Telephone: 650-363-1921
Last EDR Contact: 06/12/2020
Next Scheduled EDR Contact: 09/21/2020
Data Release Frequency: Annually

LUST SAN MATEO: Fuel Leak List
A listing of leaking underground storage tank sites located in San Mateo county.

Date of Government Version: 03/29/2019
Date Data Arrived at EDR: 03/29/2019
Date Made Active in Reports: 05/29/2019
Number of Days to Update: 61

Source: San Mateo County Environmental Health Services Division
Telephone: 650-363-1921
Last EDR Contact: 06/03/2020
Next Scheduled EDR Contact: 09/21/2020
Data Release Frequency: Semi-Annually

SANTA BARBARA COUNTY:

CUPA SANTA BARBARA: CUPA Facility Listing
CUPA Program Listing from the Environmental Health Services division.

Date of Government Version: 09/08/2011
Date Data Arrived at EDR: 09/09/2011
Date Made Active in Reports: 10/07/2011
Number of Days to Update: 28

Source: Santa Barbara County Public Health Department
Telephone: 805-686-8167
Last EDR Contact: 08/11/2020
Next Scheduled EDR Contact: 11/30/2020
Data Release Frequency: No Update Planned

SANTA CLARA COUNTY:

CUPA SANTA CLARA: Cupa Facility List
Cupa facility list

Date of Government Version: 05/08/2020
Date Data Arrived at EDR: 05/12/2020
Date Made Active in Reports: 07/27/2020
Number of Days to Update: 76

Source: Department of Environmental Health
Telephone: 408-918-1973
Last EDR Contact: 08/11/2020
Next Scheduled EDR Contact: 11/30/2020
Data Release Frequency: Varies

HIST LUST SANTA CLARA: HIST LUST - Fuel Leak Site Activity Report
A listing of open and closed leaking underground storage tanks. This listing is no longer updated by the county. Leaking underground storage tanks are now handled by the Department of Environmental Health.

Date of Government Version: 03/29/2005
Date Data Arrived at EDR: 03/30/2005
Date Made Active in Reports: 04/21/2005
Number of Days to Update: 22

Source: Santa Clara Valley Water District
Telephone: 408-265-2600
Last EDR Contact: 03/23/2009
Next Scheduled EDR Contact: 06/22/2009
Data Release Frequency: No Update Planned

LUST SANTA CLARA: LOP Listing
A listing of leaking underground storage tanks located in Santa Clara county.

Date of Government Version: 03/03/2014
Date Data Arrived at EDR: 03/05/2014
Date Made Active in Reports: 03/18/2014
Number of Days to Update: 13
Source: Department of Environmental Health
Telephone: 408-918-3417
Last EDR Contact: 05/15/2020
Next Scheduled EDR Contact: 09/07/2020
Data Release Frequency: No Update Planned

SAN JOSE HAZMAT: Hazardous Material Facilities
Hazardous material facilities, including underground storage tank sites.

Date of Government Version: 04/22/2020
Date Data Arrived at EDR: 04/24/2020
Date Made Active in Reports: 05/07/2020
Number of Days to Update: 13
Source: City of San Jose Fire Department
Telephone: 408-535-7694
Last EDR Contact: 07/28/2020
Next Scheduled EDR Contact: 11/16/2020
Data Release Frequency: Annually

SANTA CRUZ COUNTY:

CUPA SANTA CRUZ: CUPA Facility List
CUPA facility listing.

Date of Government Version: 01/21/2017
Date Data Arrived at EDR: 02/22/2017
Date Made Active in Reports: 05/23/2017
Number of Days to Update: 90
Source: Santa Cruz County Environmental Health
Telephone: 831-464-2761
Last EDR Contact: 08/11/2020
Next Scheduled EDR Contact: 11/30/2020
Data Release Frequency: Varies

SHASTA COUNTY:

CUPA SHASTA: CUPA Facility List
Cupa Facility List.

Date of Government Version: 06/15/2017
Date Data Arrived at EDR: 06/19/2017
Date Made Active in Reports: 08/09/2017
Number of Days to Update: 51
Source: Shasta County Department of Resource Management
Telephone: 530-225-5789
Last EDR Contact: 08/11/2020
Next Scheduled EDR Contact: 11/30/2020
Data Release Frequency: Varies

SOLANO COUNTY:

LUST SOLANO: Leaking Underground Storage Tanks
A listing of leaking underground storage tank sites located in Solano county.

Date of Government Version: 06/04/2019
Date Data Arrived at EDR: 06/06/2019
Date Made Active in Reports: 08/13/2019
Number of Days to Update: 68
Source: Solano County Department of Environmental Management
Telephone: 707-784-6770
Last EDR Contact: 05/26/2020
Next Scheduled EDR Contact: 09/13/2020
Data Release Frequency: Quarterly

UST SOLANO: Underground Storage Tanks
Underground storage tank sites located in Solano county.

Date of Government Version: 03/02/2020
Date Data Arrived at EDR: 03/04/2020
Date Made Active in Reports: 05/14/2020
Number of Days to Update: 71
Source: Solano County Department of Environmental Management
Telephone: 707-784-6770
Last EDR Contact: 06/23/2020
Next Scheduled EDR Contact: 09/14/2020
Data Release Frequency: Quarterly

SONOMA COUNTY:

CUPA SONOMA: Cupa Facility List
Cupa Facility list

Date of Government Version: 02/25/2020
Date Data Arrived at EDR: 02/26/2020
Date Made Active in Reports: 03/11/2020
Number of Days to Update: 14

Source: County of Sonoma Fire & Emergency Services Department
Telephone: 707-565-1174
Last EDR Contact: 06/30/2020
Next Scheduled EDR Contact: 10/05/2020
Data Release Frequency: Varies

LUST SONOMA: Leaking Underground Storage Tank Sites
A listing of leaking underground storage tank sites located in Sonoma county.

Date of Government Version: 04/03/2020
Date Data Arrived at EDR: 04/08/2020
Date Made Active in Reports: 06/26/2020
Number of Days to Update: 79

Source: Department of Health Services
Telephone: 707-565-6565
Last EDR Contact: 06/17/2020
Next Scheduled EDR Contact: 10/05/2020
Data Release Frequency: Quarterly

STANISLAUS COUNTY:

CUPA STANISLAUS: CUPA Facility List
Cupa facility list

Date of Government Version: 02/04/2020
Date Data Arrived at EDR: 02/05/2020
Date Made Active in Reports: 04/15/2020
Number of Days to Update: 70

Source: Stanislaus County Department of Ennvironmental Protection
Telephone: 209-525-6751
Last EDR Contact: 07/06/2020
Next Scheduled EDR Contact: 10/26/2020
Data Release Frequency: Varies

SUTTER COUNTY:

UST SUTTER: Underground Storage Tanks
Underground storage tank sites located in Sutter county.

Date of Government Version: 05/26/2020
Date Data Arrived at EDR: 05/28/2020
Date Made Active in Reports: 08/13/2020
Number of Days to Update: 77

Source: Sutter County Environmental Health Services
Telephone: 530-822-7500
Last EDR Contact: 05/27/2020
Next Scheduled EDR Contact: 09/14/2020
Data Release Frequency: Semi-Annually

TEHAMA COUNTY:

CUPA TEHAMA: CUPA Facility List
Cupa facilities

Date of Government Version: 05/18/2020
Date Data Arrived at EDR: 05/19/2020
Date Made Active in Reports: 07/31/2020
Number of Days to Update: 73

Source: Tehama County Department of Environmental Health
Telephone: 530-527-8020
Last EDR Contact: 08/11/2020
Next Scheduled EDR Contact: 11/16/2020
Data Release Frequency: Varies

TRINITY COUNTY:

CUPA TRINITY: CUPA Facility List
Cupa facility list

Date of Government Version: 04/09/2020
Date Data Arrived at EDR: 04/10/2020
Date Made Active in Reports: 07/01/2020
Number of Days to Update: 82

Source: Department of Toxic Substances Control
Telephone: 760-352-0381
Last EDR Contact: 07/14/2020
Next Scheduled EDR Contact: 11/02/2020
Data Release Frequency: Varies

TULARE COUNTY:

CUPA TULARE: CUPA Facility List
Cupa program facilities

Date of Government Version: 05/14/2020
Date Data Arrived at EDR: 05/15/2020
Date Made Active in Reports: 07/27/2020
Number of Days to Update: 73

Source: Tulare County Environmental Health Services Division
Telephone: 559-624-7400
Last EDR Contact: 08/06/2020
Next Scheduled EDR Contact: 11/16/2020
Data Release Frequency: Varies

TUOLUMNE COUNTY:

CUPA TUOLUMNE: CUPA Facility List
Cupa facility list

Date of Government Version: 04/23/2018
Date Data Arrived at EDR: 04/25/2018
Date Made Active in Reports: 06/25/2018
Number of Days to Update: 61

Source: Divison of Environmental Health
Telephone: 209-533-5633
Last EDR Contact: 07/14/2020
Next Scheduled EDR Contact: 11/02/2020
Data Release Frequency: Varies

VENTURA COUNTY:

BWT VENTURA: Business Plan, Hazardous Waste Producers, and Operating Underground Tanks
The BWT list indicates by site address whether the Environmental Health Division has Business Plan (B), Waste Producer (W), and/or Underground Tank (T) information.

Date of Government Version: 03/26/2020
Date Data Arrived at EDR: 04/23/2020
Date Made Active in Reports: 07/09/2020
Number of Days to Update: 77

Source: Ventura County Environmental Health Division
Telephone: 805-654-2813
Last EDR Contact: 07/20/2020
Next Scheduled EDR Contact: 11/02/2020
Data Release Frequency: Quarterly

LF VENTURA: Inventory of Illegal Abandoned and Inactive Sites
Ventura County Inventory of Closed, Illegal Abandoned, and Inactive Sites.

Date of Government Version: 12/01/2011
Date Data Arrived at EDR: 12/01/2011
Date Made Active in Reports: 01/19/2012
Number of Days to Update: 49

Source: Environmental Health Division
Telephone: 805-654-2813
Last EDR Contact: 06/24/2020
Next Scheduled EDR Contact: 10/12/2020
Data Release Frequency: No Update Planned

LUST VENTURA: Listing of Underground Tank Cleanup Sites
Ventura County Underground Storage Tank Cleanup Sites (LUST).

Date of Government Version: 05/29/2008
Date Data Arrived at EDR: 06/24/2008
Date Made Active in Reports: 07/31/2008
Number of Days to Update: 37

Source: Environmental Health Division
Telephone: 805-654-2813
Last EDR Contact: 08/04/2020
Next Scheduled EDR Contact: 11/23/2020
Data Release Frequency: No Update Planned

MED WASTE VENTURA: Medical Waste Program List
To protect public health and safety and the environment from potential exposure to disease causing agents, the Environmental Health Division Medical Waste Program regulates the generation, handling, storage, treatment and disposal of medical waste throughout the County.

Date of Government Version: 03/26/2020
Date Data Arrived at EDR: 04/23/2020
Date Made Active in Reports: 07/09/2020
Number of Days to Update: 77
Source: Ventura County Resource Management Agency
Telephone: 805-654-2813
Last EDR Contact: 07/20/2020
Next Scheduled EDR Contact: 11/02/2020
Data Release Frequency: Quarterly

UST VENTURA: Underground Tank Closed Sites List
Ventura County Operating Underground Storage Tank Sites (UST)/Underground Tank Closed Sites List.

Date of Government Version: 01/27/2020
Date Data Arrived at EDR: 03/10/2020
Date Made Active in Reports: 05/20/2020
Number of Days to Update: 71
Source: Environmental Health Division
Telephone: 805-654-2813
Last EDR Contact: 06/09/2020
Next Scheduled EDR Contact: 09/21/2020
Data Release Frequency: Quarterly

YOLO COUNTY:

UST YOLO: Underground Storage Tank Comprehensive Facility Report
Underground storage tank sites located in Yolo county.

Date of Government Version: 03/23/2020
Date Data Arrived at EDR: 04/01/2020
Date Made Active in Reports: 06/17/2020
Number of Days to Update: 77
Source: Yolo County Department of Health
Telephone: 530-666-8646
Last EDR Contact: 06/24/2020
Next Scheduled EDR Contact: 10/12/2020
Data Release Frequency: Annually

YUBA COUNTY:

CUPA YUBA: CUPA Facility List
CUPA facility listing for Yuba County.

Date of Government Version: 04/27/2020
Date Data Arrived at EDR: 04/29/2020
Date Made Active in Reports: 07/17/2020
Number of Days to Update: 79
Source: Yuba County Environmental Health Department
Telephone: 530-749-7523
Last EDR Contact: 08/04/2020
Next Scheduled EDR Contact: 11/09/2020
Data Release Frequency: Varies

OTHER DATABASE(S)

Depending on the geographic area covered by this report, the data provided in these specialty databases may or may not be complete. For example, the existence of wetlands information data in a specific report does not mean that all wetlands in the area covered by the report are included. Moreover, the absence of any reported wetlands information does not necessarily mean that wetlands do not exist in the area covered by the report.

CT MANIFEST: Hazardous Waste Manifest Data
Facility and manifest data. Manifest is a document that lists and tracks hazardous waste from the generator through transporters to a tsd facility.

Date of Government Version: 05/12/2020
Date Data Arrived at EDR: 05/12/2020
Date Made Active in Reports: 07/27/2020
Number of Days to Update: 76
Source: Department of Energy & Environmental Protection
Telephone: 860-424-3375
Last EDR Contact: 08/10/2020
Next Scheduled EDR Contact: 11/23/2020
Data Release Frequency: No Update Planned

NJ MANIFEST: Manifest Information
Hazardous waste manifest information.

Date of Government Version: 12/31/2018
Date Data Arrived at EDR: 04/10/2019
Date Made Active in Reports: 05/16/2019
Number of Days to Update: 36

Source: Department of Environmental Protection
Telephone: N/A
Last EDR Contact: 07/09/2020
Next Scheduled EDR Contact: 10/19/2020
Data Release Frequency: Annually

NY MANIFEST: Facility and Manifest Data
Manifest is a document that lists and tracks hazardous waste from the generator through transporters to a TSD facility.

Date of Government Version: 01/01/2019
Date Data Arrived at EDR: 04/29/2020
Date Made Active in Reports: 07/10/2020
Number of Days to Update: 72

Source: Department of Environmental Conservation
Telephone: 518-402-8651
Last EDR Contact: 07/31/2020
Next Scheduled EDR Contact: 11/09/2020
Data Release Frequency: Quarterly

PA MANIFEST: Manifest Information
Hazardous waste manifest information.

Date of Government Version: 06/30/2018
Date Data Arrived at EDR: 07/19/2019
Date Made Active in Reports: 09/10/2019
Number of Days to Update: 53

Source: Department of Environmental Protection
Telephone: 717-783-8990
Last EDR Contact: 07/09/2020
Next Scheduled EDR Contact: 10/26/2020
Data Release Frequency: Annually

RI MANIFEST: Manifest information
Hazardous waste manifest information

Date of Government Version: 12/31/2018
Date Data Arrived at EDR: 10/02/2019
Date Made Active in Reports: 12/10/2019
Number of Days to Update: 69

Source: Department of Environmental Management
Telephone: 401-222-2797
Last EDR Contact: 08/11/2020
Next Scheduled EDR Contact: 11/30/2020
Data Release Frequency: Annually

WI MANIFEST: Manifest Information
Hazardous waste manifest information.

Date of Government Version: 05/31/2018
Date Data Arrived at EDR: 06/19/2019
Date Made Active in Reports: 09/03/2019
Number of Days to Update: 76

Source: Department of Natural Resources
Telephone: N/A
Last EDR Contact: 06/04/2020
Next Scheduled EDR Contact: 09/21/2020
Data Release Frequency: Annually

Oil/Gas Pipelines
Source: Endeavor Business Media
Petroleum Bundle (Crude Oil, Refined Products, Petrochemicals, Gas Liquids (LPG/NGL), and Specialty Gases (Miscellaneous)) N = Natural Gas Bundle (Natural Gas, Gas Liquids (LPG/NGL), and Specialty Gases (Miscellaneous)). This map includes information copyrighted by Endeavor Business Media. This information is provided on a best effort basis and Endeavor Business Media does not guarantee its accuracy nor warrant its fitness for any particular purpose. Such information has been reprinted with the permission of Endeavor Business Media.

Electric Power Transmission Line Data
Source: Endeavor Business Media
This map includes information copyrighted by Endeavor Business Media. This information is provided on a best effort basis and Endeavor Business Media does not guarantee its accuracy nor warrant its fitness for any particular purpose. Such information has been reprinted with the permission of Endeavor Business Media.

Sensitive Receptors: There are individuals deemed sensitive receptors due to their fragile immune systems and special sensitivity to environmental discharges. These sensitive receptors typically include the elderly, the sick, and children. While the location of all sensitive receptors cannot be determined, EDR indicates those buildings and facilities - schools, daycares, hospitals, medical centers, and nursing homes - where individuals who are sensitive receptors are likely to be located.

AHA Hospitals:
Source: American Hospital Association, Inc.
Telephone: 312-280-5991
The database includes a listing of hospitals based on the American Hospital Association's annual survey of hospitals.

Medical Centers: Provider of Services Listing
Source: Centers for Medicare & Medicaid Services
Telephone: 410-786-3000
A listing of hospitals with Medicare provider number, produced by Centers of Medicare & Medicaid Services, a federal agency within the U.S. Department of Health and Human Services.

Nursing Homes
Source: National Institutes of Health
Telephone: 301-594-6248
Information on Medicare and Medicaid certified nursing homes in the United States.

Public Schools
Source: National Center for Education Statistics
Telephone: 202-502-7300
The National Center for Education Statistics' primary database on elementary and secondary public education in the United States. It is a comprehensive, annual, national statistical database of all public elementary and secondary schools and school districts, which contains data that are comparable across all states.

Private Schools
Source: National Center for Education Statistics
Telephone: 202-502-7300
The National Center for Education Statistics' primary database on private school locations in the United States.

Daycare Centers: Licensed Facilities
Source: Department of Social Services
Telephone: 916-657-4041

Flood Zone Data: This data was obtained from the Federal Emergency Management Agency (FEMA). It depicts 100-year and 500-year flood zones as defined by FEMA. It includes the National Flood Hazard Layer (NFHL) which incorporates Flood Insurance Rate Map (FIRM) data and Q3 data from FEMA in areas not covered by NFHL.
Source: FEMA
Telephone: 877-336-2627
Date of Government Version: 2003, 2015

NWI: National Wetlands Inventory. This data, available in select counties across the country, was obtained by EDR in 2002, 2005 and 2010 from the U.S. Fish and Wildlife Service.

State Wetlands Data: Wetland Inventory
Source: Department of Fish and Wildlife
Telephone: 916-445-0411

Current USGS 7.5 Minute Topographic Map
Source: U.S. Geological Survey

STREET AND ADDRESS INFORMATION

© 2015 TomTom North America, Inc. All rights reserved. This material is proprietary and the subject of copyright protection and other intellectual property rights owned by or licensed to Tele Atlas North America, Inc. The use of this material is subject to the terms of a license agreement. You will be held liable for any unauthorized copying or disclosure of this material.

GEOCHECK ®- PHYSICAL SETTING SOURCE ADDENDUM

TARGET PROPERTY ADDRESS

PEOPLES PARK
2556 HASTE STREET
BERKELEY, CA 94704

TARGET PROPERTY COORDINATES

Latitude (North):	37.865795 - 37° 51' 56.86''
Longitude (West):	122.257076 - 122° 15' 25.47''
Universal Tranverse Mercator:	Zone 10
UTM X (Meters):	565347.5
UTM Y (Meters):	4190979.5
Elevation:	261 ft. above sea level

USGS TOPOGRAPHIC MAP

Target Property Map:	5641112 OAKLAND WEST, CA
Version Date:	2012
Northeast Map:	5640608 BRIONES VALLEY, CA
Version Date:	2012
Southeast Map:	5641110 OAKLAND EAST, CA
Version Date:	2012
Northwest Map:	5640624 RICHMOND, CA
Version Date:	2012

EDR's GeoCheck Physical Setting Source Addendum is provided to assist the environmental professional in forming an opinion about the impact of potential contaminant migration.

Assessment of the impact of contaminant migration generally has two principle investigative components:

1. Groundwater flow direction, and
2. Groundwater flow velocity.

Groundwater flow direction may be impacted by surface topography, hydrology, hydrogeology, characteristics of the soil, and nearby wells. Groundwater flow velocity is generally impacted by the nature of the geologic strata.

GEOCHECK® - PHYSICAL SETTING SOURCE SUMMARY

GROUNDWATER FLOW DIRECTION INFORMATION

Groundwater flow direction for a particular site is best determined by a qualified environmental professional using site-specific well data. If such data is not reasonably ascertainable, it may be necessary to rely on other sources of information, such as surface topographic information, hydrologic information, hydrogeologic data collected on nearby properties, and regional groundwater flow information (from deep aquifers).

TOPOGRAPHIC INFORMATION

Surface topography may be indicative of the direction of surficial groundwater flow. This information can be used to assist the environmental professional in forming an opinion about the impact of nearby contaminated properties or, should contamination exist on the target property, what downgradient sites might be impacted.

TARGET PROPERTY TOPOGRAPHY

General Topographic Gradient: General WSW

SURROUNDING TOPOGRAPHY: ELEVATION PROFILES

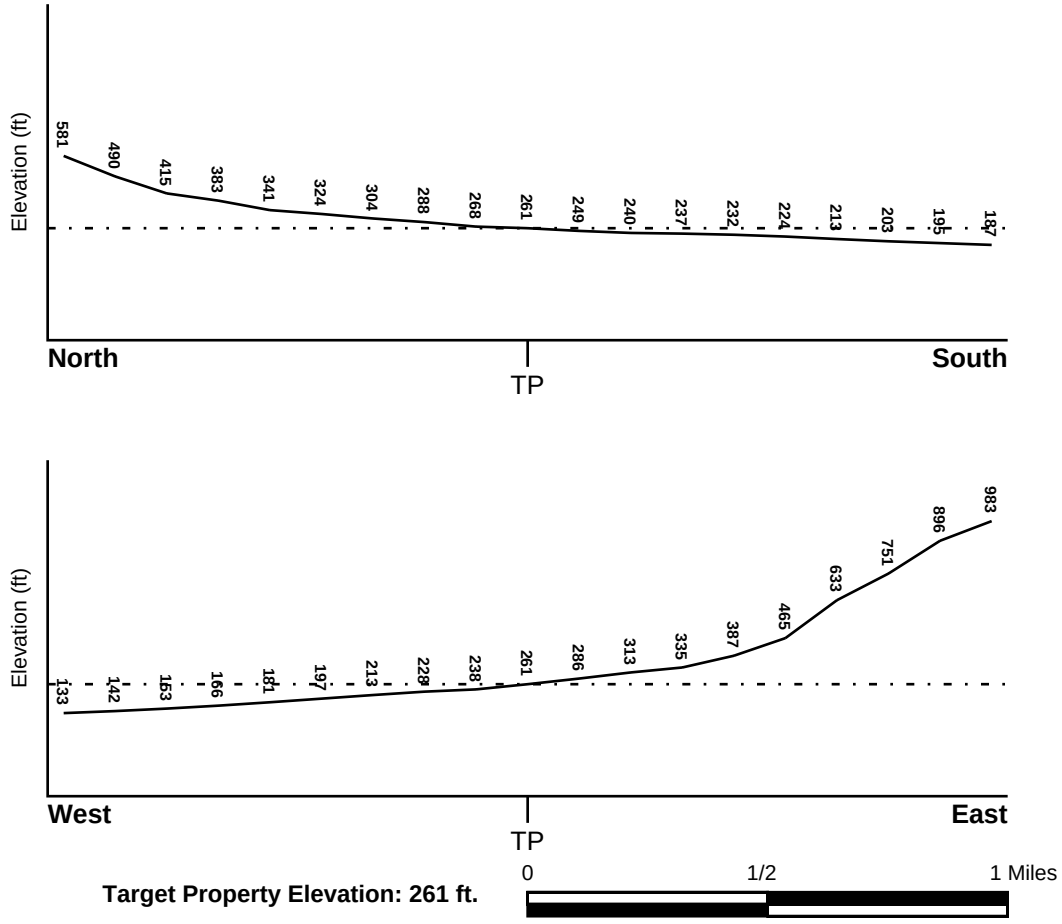

Source: Topography has been determined from the USGS 7.5' Digital Elevation Model and should be evaluated on a relative (not an absolute) basis. Relative elevation information between sites of close proximity should be field verified.

GEOCHECK® - PHYSICAL SETTING SOURCE SUMMARY

HYDROLOGIC INFORMATION

Surface water can act as a hydrologic barrier to groundwater flow. Such hydrologic information can be used to assist the environmental professional in forming an opinion about the impact of nearby contaminated properties or, should contamination exist on the target property, what downgradient sites might be impacted.

Refer to the Physical Setting Source Map following this summary for hydrologic information (major waterways and bodies of water).

FEMA FLOOD ZONE

Flood Plain Panel at Target Property	FEMA Source Type
06001C0057G	FEMA FIRM Flood data

Additional Panels in search area:	FEMA Source Type
06013C0265F	FEMA FIRM Flood data
06001C0019G	FEMA FIRM Flood data
06013C0405F	FEMA FIRM Flood data

NATIONAL WETLAND INVENTORY

NWI Quad at Target Property	NWI Electronic Data Coverage
OAKLAND WEST	YES - refer to the Overview Map and Detail Map

HYDROGEOLOGIC INFORMATION

Hydrogeologic information obtained by installation of wells on a specific site can often be an indicator of groundwater flow direction in the immediate area. Such hydrogeologic information can be used to assist the environmental professional in forming an opinion about the impact of nearby contaminated properties or, should contamination exist on the target property, what downgradient sites might be impacted.

Site-Specific Hydrogeological Data*:

Search Radius:	1.25 miles
Status:	Not found

AQUIFLOW®

Search Radius: 1.000 Mile.

EDR has developed the AQUIFLOW Information System to provide data on the general direction of groundwater flow at specific points. EDR has reviewed reports submitted by environmental professionals to regulatory authorities at select sites and has extracted the date of the report, groundwater flow direction as determined hydrogeologically, and the depth to water table.

MAP ID	LOCATION FROM TP	GENERAL DIRECTION GROUNDWATER FLOW
A2	1/2 - 1 Mile West	SW
A3	1/2 - 1 Mile West	NW
4	1/2 - 1 Mile SSE	W
5	1/2 - 1 Mile SSW	Not Reported
6	1/2 - 1 Mile WSW	Not Reported
8	1/2 - 1 Mile WNW	SW

* ©1996 Site−specific hydrogeological data gathered by CERCLIS Alerts, Inc., Bainbridge Island, WA. All rights reserved. All of the information and opinions presented are those of the cited EPA report(s), which were completed under a Comprehensive Environmental Response Compensation and Liability Information System (CERCLIS) investigation.

GEOCHECK® - PHYSICAL SETTING SOURCE SUMMARY

MAP ID	LOCATION FROM TP	GENERAL DIRECTION GROUNDWATER FLOW
9	1/2 - 1 Mile NNW	WSW
10	1/2 - 1 Mile NNE	Not Reported
1G	1/2 - 1 Mile NNE	Not Reported
2G	1/2 - 1 Mile NNW	WSW
3G	1/2 - 1 Mile WNW	SW
4G	1/2 - 1 Mile West	SW
5G	1/2 - 1 Mile West	NW
6G	1/2 - 1 Mile WSW	Not Reported
7G	1/2 - 1 Mile SSE	W
8G	1/2 - 1 Mile SSW	Not Reported

For additional site information, refer to Physical Setting Source Map Findings.

GEOCHECK® - PHYSICAL SETTING SOURCE SUMMARY

GROUNDWATER FLOW VELOCITY INFORMATION

Groundwater flow velocity information for a particular site is best determined by a qualified environmental professional using site specific geologic and soil strata data. If such data are not reasonably ascertainable, it may be necessary to rely on other sources of information, including geologic age identification, rock stratigraphic unit and soil characteristics data collected on nearby properties and regional soil information. In general, contaminant plumes move more quickly through sandy-gravelly types of soils than silty-clayey types of soils.

GEOLOGIC INFORMATION IN GENERAL AREA OF TARGET PROPERTY

Geologic information can be used by the environmental professional in forming an opinion about the relative speed at which contaminant migration may be occurring.

ROCK STRATIGRAPHIC UNIT

Era:	Mesozoic
System:	Cretaceous
Series:	Upper Mesozoic
Code:	uMze*(decoded above as Era, System & Series)*

GEOLOGIC AGE IDENTIFICATION

Category: Eugeosynclinal Deposits

Geologic Age and Rock Stratigraphic Unit Source: P.G. Schruben, R.E. Arndt and W.J. Bawiec, Geology of the Conterminous U.S. at 1:2,500,000 Scale - a digital representation of the 1974 P.B. King and H.M. Beikman Map, USGS Digital Data Series DDS - 11 (1994).

SSURGO SOIL MAP - 6160264.2s

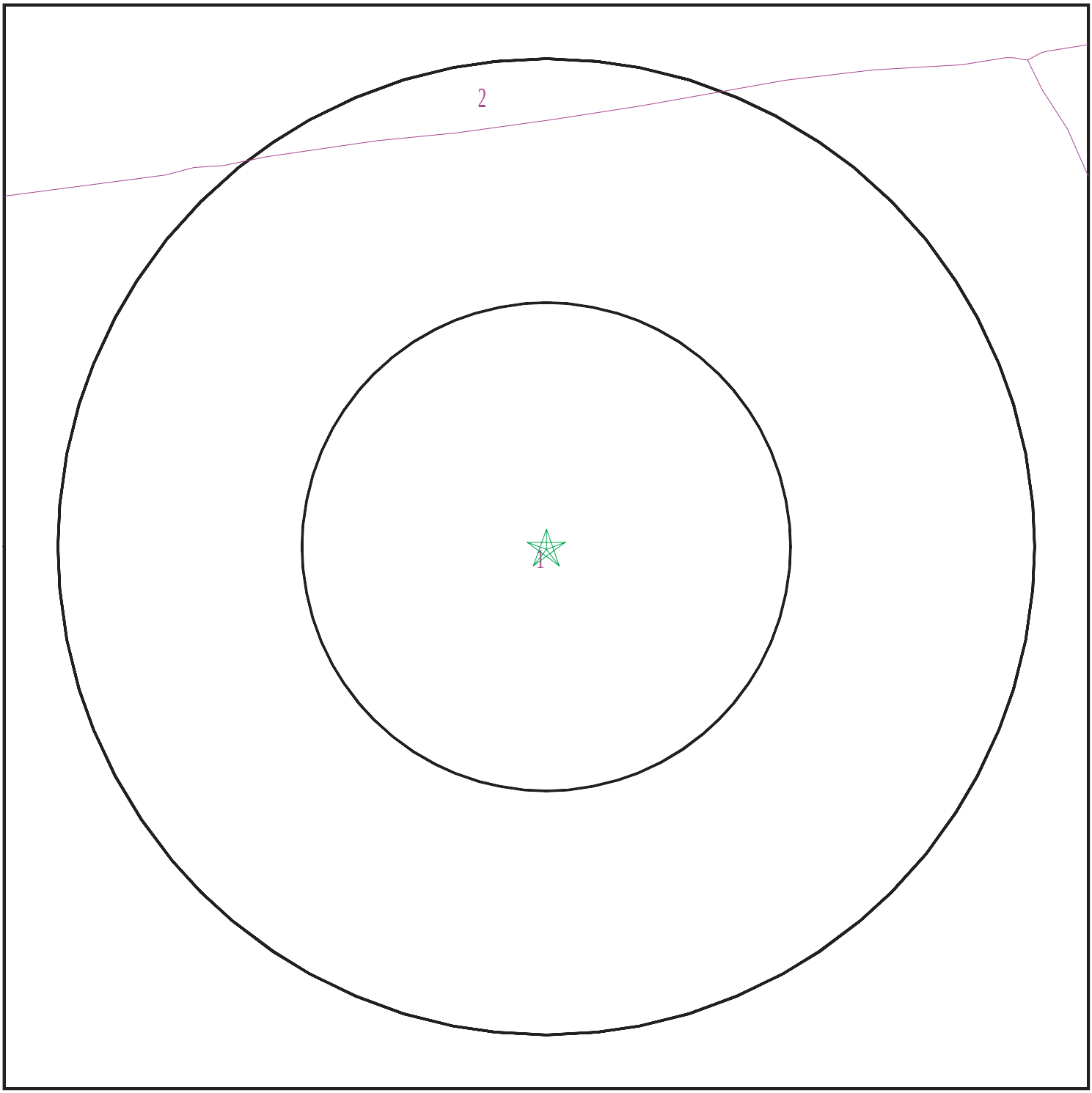

Target Property
SSURGO Soil
Water

0 1/16 1/8 1/4 Miles

N

SITE NAME:	Peoples Park	CLIENT:	PlaceWorks
ADDRESS:	2556 Haste Street Berkeley CA 94704	CONTACT:	Denise Clendening
LAT/LONG:	37.865795 / 122.257076	INQUIRY #:	6160264.2s
		DATE:	August 18, 2020 2:10 pm

Copyright © 2020 EDR, Inc. © 2015 TomTom Rel. 2015.

GEOCHECK® - PHYSICAL SETTING SOURCE SUMMARY

DOMINANT SOIL COMPOSITION IN GENERAL AREA OF TARGET PROPERTY

The U.S. Department of Agriculture's (USDA) Soil Conservation Service (SCS) leads the National Cooperative Soil Survey (NCSS) and is responsible for collecting, storing, maintaining and distributing soil survey information for privately owned lands in the United States. A soil map in a soil survey is a representation of soil patterns in a landscape. The following information is based on Soil Conservation Service SSURGO data.

Soil Map ID: 1

Soil Component Name: Tierra

Soil Surface Texture: loam

Hydrologic Group: Class D - Very slow infiltration rates. Soils are clayey, have a high water table, or are shallow to an impervious layer.

Soil Drainage Class: Moderately well drained

Hydric Status: Not hydric

Corrosion Potential - Uncoated Steel: High

Depth to Bedrock Min: > 0 inches

Depth to Watertable Min: > 0 inches

Soil Layer Information							
	Boundary			Classification		Saturated hydraulic conductivity micro m/sec	Soil Reaction (pH)
Layer	Upper	Lower	Soil Texture Class	AASHTO Group	Unified Soil		
1	0 inches	11 inches	loam	Silt-Clay Materials (more than 35 pct. passing No. 200), Clayey Soils.	FINE-GRAINED SOILS, Silts and Clays (liquid limit less than 50%), Lean Clay	Max: 1.4 Min: 0.42	Max: 8.4 Min: 5.6
2	11 inches	31 inches	clay	Silt-Clay Materials (more than 35 pct. passing No. 200), Clayey Soils.	FINE-GRAINED SOILS, Silts and Clays (liquid limit less than 50%), Lean Clay	Max: 1.4 Min: 0.42	Max: 8.4 Min: 5.6
3	31 inches	59 inches	sandy clay loam	Silt-Clay Materials (more than 35 pct. passing No. 200), Clayey Soils.	FINE-GRAINED SOILS, Silts and Clays (liquid limit less than 50%), Lean Clay	Max: 1.4 Min: 0.42	Max: 8.4 Min: 5.6

GEOCHECK® - PHYSICAL SETTING SOURCE SUMMARY

Soil Map ID: 2

Soil Component Name: Urban land

Soil Surface Texture: loam

Hydrologic Group: Class D - Very slow infiltration rates. Soils are clayey, have a high water table, or are shallow to an impervious layer.

Soil Drainage Class:
Hydric Status: Partially hydric

Corrosion Potential - Uncoated Steel: Not Reported

Depth to Bedrock Min: > 0 inches

Depth to Watertable Min: > 0 inches

No Layer Information available.

LOCAL / REGIONAL WATER AGENCY RECORDS

EDR Local/Regional Water Agency records provide water well information to assist the environmental professional in assessing sources that may impact ground water flow direction, and in forming an opinion about the impact of contaminant migration on nearby drinking water wells.

WELL SEARCH DISTANCE INFORMATION

DATABASE	SEARCH DISTANCE (miles)
Federal USGS	1.000
Federal FRDS PWS	Nearest PWS within 1 mile
State Database	1.000

FEDERAL USGS WELL INFORMATION

MAP ID	WELL ID	LOCATION FROM TP
No Wells Found		

FEDERAL FRDS PUBLIC WATER SUPPLY SYSTEM INFORMATION

MAP ID	WELL ID	LOCATION FROM TP
1	CA4901040	1/4 - 1/2 Mile SSE

Note: PWS System location is not always the same as well location.

GEOCHECK® - PHYSICAL SETTING SOURCE SUMMARY

STATE DATABASE WELL INFORMATION

MAP ID	WELL ID	LOCATION FROM TP
7	15	1/2 - 1 Mile NW

PHYSICAL SETTING SOURCE MAP - 6160264.2s

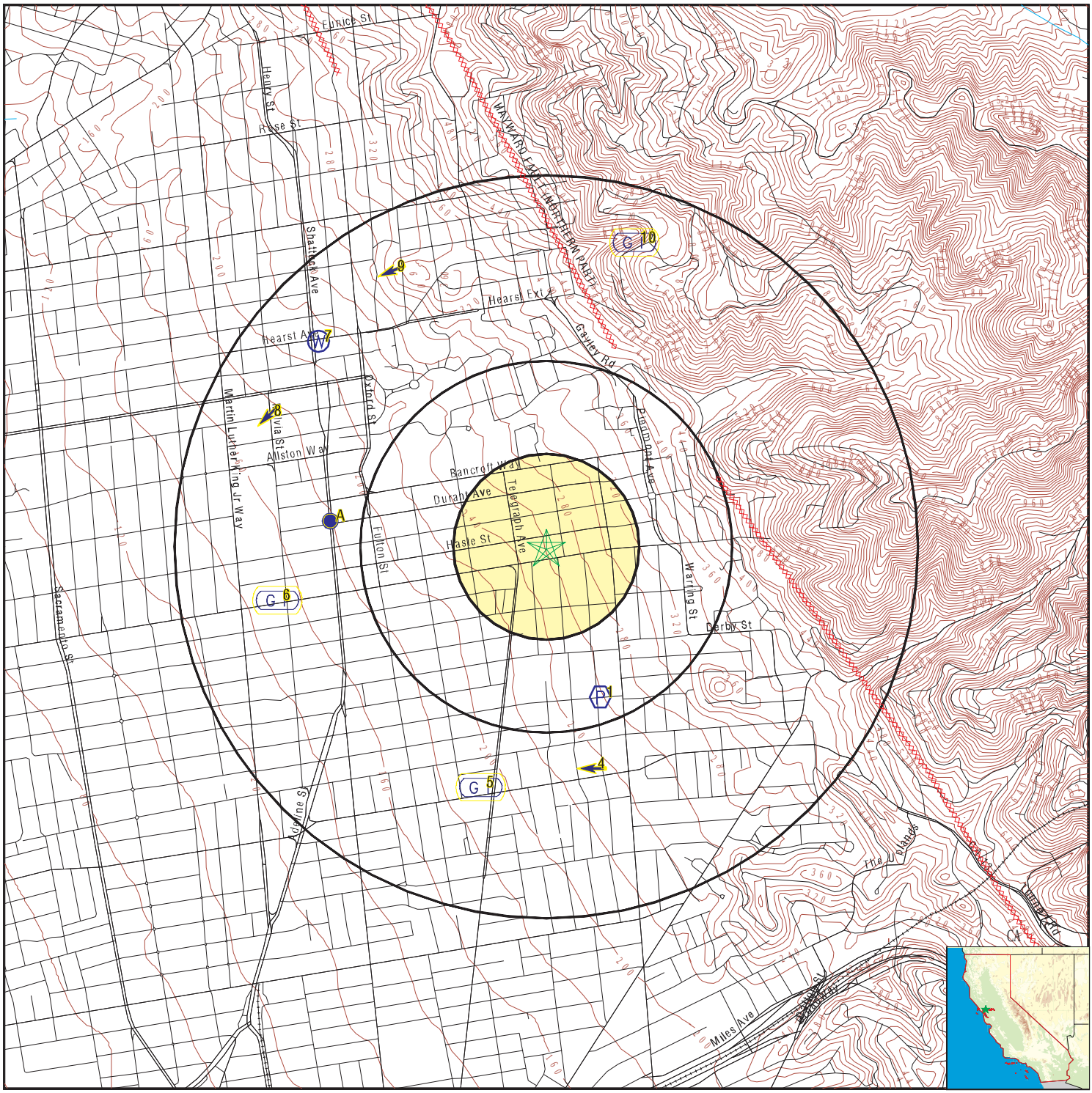

- County Boundary
- Major Roads
- Contour Lines
- Earthquake Fault Lines
- Earthquake epicenter, Richter 5 or greater
- Water Wells
- Public Water Supply Wells
- Cluster of Multiple Icons
- Groundwater Flow Direction
- Indeterminate Groundwater Flow at Location
- Groundwater Flow Varies at Location
- Closest Hydrogeological Data
- Oil, gas or related wells

SITE NAME:	Peoples Park	CLIENT:	PlaceWorks
ADDRESS:	2556 Haste Street Berkeley CA 94704	CONTACT:	Denise Clendening
LAT/LONG:	37.865795 / 122.257076	INQUIRY #:	6160264.2s
		DATE:	August 18, 2020 2:09 pm

Copyright © 2020 EDR, Inc. © 2015 TomTom Rel. 2015.

GEOCHECK® - PHYSICAL SETTING SOURCE MAP FINDINGS

Map ID Direction Distance Elevation			Database	EDR ID Number
1 **SSE** **1/4 - 1/2 Mile** **Lower**			**FRDS PWS**	**CA4901040**
PWS ID:	CA4901040	PWS type:	System Owner/Responsible Party	
PWS name:	WILLIAM C LAKELAND	PWS address:	Not Reported	
PWS city:	BERKELEY	PWS state:	CA	
PWS zip:	94705	PWS ID:	CA4901040	
Activity status:	Active	Date system activated:	8503	
Date system deactivated:	Not Reported	Retail population:	00000025	
System name:	MOUNT VERNON WATER SYSTEM	System address:	WILLIAM C LAKELAND	
System address:	3705 GRAVENSTEIN HWY	System city:	BERKELEY	
System state:	CA	System zip:	94705	
Population served:	Under 101 Persons	Treatment:	Untreated	
Latitude:	375136	Longitude:	1221512	
A2 **West** **1/2 - 1 Mile** **Lower**	Site ID: Groundwater Flow: Shallow Water Depth: Deep Water Depth: Average Water Depth: Date:	01-0714 SW 25 30 Not Reported 05/15/1990	**AQUIFLOW**	**38221**
A3 **West** **1/2 - 1 Mile** **Lower**	Site ID: Groundwater Flow: Shallow Water Depth: Deep Water Depth: Average Water Depth: Date:	01-0196 NW 13 18 Not Reported 03/1990	**AQUIFLOW**	**38201**
4 **SSE** **1/2 - 1 Mile** **Lower**	Site ID: Groundwater Flow: Shallow Water Depth: Deep Water Depth: Average Water Depth: Date:	01-2092 W Not Reported Not Reported 16 03/21/1997	**AQUIFLOW**	**38192**
5 **SSW** **1/2 - 1 Mile** **Lower**	Site ID: Groundwater Flow: Shallow Water Depth: Deep Water Depth: Average Water Depth: Date:	07-0057 Not Reported Not Reported Not Reported 16.5 07/1990	**AQUIFLOW**	**38527**
6 **WSW** **1/2 - 1 Mile** **Lower**	Site ID: Groundwater Flow: Shallow Water Depth: Deep Water Depth: Average Water Depth: Date:	01-0757 Not Reported Not Reported Not Reported 12 08/26/1993	**AQUIFLOW**	**38226**

GEOCHECK® - PHYSICAL SETTING SOURCE MAP FINDINGS

Map ID
Direction
Distance
Elevation | Database | EDR ID Number

7
NW
1/2 - 1 Mile
Lower

CA WELLS **15**

Seq:	15	Prim sta c:	0105013-001
Frds no:	0105013001	County:	01
District:	04	User id:	ENG
System no:	0105013	Water type:	G
Source nam:	SPRING 02	Station ty:	SPRING/AMBNT
Latitude:	375226.0	Longitude:	1221602.0
Precision:	4	Status:	AR
Comment 1:	Not Reported	Comment 2:	Not Reported
Comment 3:	Not Reported	Comment 4:	Not Reported
Comment 5:	Not Reported	Comment 6:	Not Reported
Comment 7:	Not Reported		

System no:	0105013	System nam:	Ebrpd - Redwood Spring Regional Park
Hqname:	Not Reported	Address:	Not Reported
City:	OAKLAND	State:	CA
Zip:	94605	Zip ext:	Not Reported
Pop serv:	45	Connection:	1
Area serve:	Not Reported		

8
WNW
1/2 - 1 Mile
Lower

Site ID:	01-0191
Groundwater Flow:	SW
Shallow Water Depth:	Not Reported
Deep Water Depth:	Not Reported
Average Water Depth:	16
Date:	12/03/1992

AQUIFLOW **38197**

9
NNW
1/2 - 1 Mile
Higher

Site ID:	01-1513
Groundwater Flow:	WSW
Shallow Water Depth:	Not Reported
Deep Water Depth:	Not Reported
Average Water Depth:	Not Reported
Date:	04/13/1989

AQUIFLOW **38265**

10
NNE
1/2 - 1 Mile
Higher

Site ID:	01-1522
Groundwater Flow:	Not Reported
Shallow Water Depth:	Not Reported
Deep Water Depth:	Not Reported
Average Water Depth:	33
Date:	Not Reported

AQUIFLOW **38269**

1G
NNE
1/2 - 1 Mile
Lower

Site ID:	01-1522
Groundwater Flow:	Not Reported
Shallow Water Depth:	Not Reported
Deep Water Depth:	Not Reported
Average Water Depth:	33
Date:	Not Reported

AQUIFLOW **38269**

GEOCHECK® - PHYSICAL SETTING SOURCE MAP FINDINGS

Map ID Direction Distance Elevation			Database	EDR ID Number
2G **NNW** **1/2 - 1 Mile** **Lower**	Site ID: Groundwater Flow: Shallow Water Depth: Deep Water Depth: Average Water Depth: Date:	01-1513 WSW Not Reported Not Reported Not Reported 04/13/1989	**AQUIFLOW**	**38265**
3G **WNW** **1/2 - 1 Mile** **Lower**	Site ID: Groundwater Flow: Shallow Water Depth: Deep Water Depth: Average Water Depth: Date:	01-0191 SW Not Reported Not Reported 16 12/03/1992	**AQUIFLOW**	**38197**
4G **West** **1/2 - 1 Mile** **Lower**	Site ID: Groundwater Flow: Shallow Water Depth: Deep Water Depth: Average Water Depth: Date:	01-0714 SW 25 30 Not Reported 05/15/1990	**AQUIFLOW**	**38221**
5G **West** **1/2 - 1 Mile** **Lower**	Site ID: Groundwater Flow: Shallow Water Depth: Deep Water Depth: Average Water Depth: Date:	01-0196 NW 13 18 Not Reported 03/1990	**AQUIFLOW**	**38201**
6G **WSW** **1/2 - 1 Mile** **Lower**	Site ID: Groundwater Flow: Shallow Water Depth: Deep Water Depth: Average Water Depth: Date:	01-0757 Not Reported Not Reported Not Reported 12 08/26/1993	**AQUIFLOW**	**38226**
7G **SSE** **1/2 - 1 Mile** **Lower**	Site ID: Groundwater Flow: Shallow Water Depth: Deep Water Depth: Average Water Depth: Date:	01-2092 W Not Reported Not Reported 16 03/21/1997	**AQUIFLOW**	**38192**
8G **SSW** **1/2 - 1 Mile** **Lower**	Site ID: Groundwater Flow: Shallow Water Depth: Deep Water Depth: Average Water Depth: Date:	07-0057 Not Reported Not Reported Not Reported 16.5 07/1990	**AQUIFLOW**	**38527**

GEOCHECK® - PHYSICAL SETTING SOURCE MAP FINDINGS
RADON

AREA RADON INFORMATION

State Database: CA Radon

Radon Test Results

Zipcode	Num Tests	> 4 pCi/L
94704	34	0

Federal EPA Radon Zone for ALAMEDA County: 2

Note: Zone 1 indoor average level > 4 pCi/L.
: Zone 2 indoor average level >= 2 pCi/L and <= 4 pCi/L.
: Zone 3 indoor average level < 2 pCi/L.

Federal Area Radon Information for Zip Code: 94704

Number of sites tested: 1

Area	Average Activity	% <4 pCi/L	% 4-20 pCi/L	% >20 pCi/L
Living Area - 1st Floor	0.500 pCi/L	100%	0%	0%
Living Area - 2nd Floor	Not Reported	Not Reported	Not Reported	Not Reported
Basement	Not Reported	Not Reported	Not Reported	Not Reported

PHYSICAL SETTING SOURCE RECORDS SEARCHED

TOPOGRAPHIC INFORMATION

USGS 7.5' Digital Elevation Model (DEM)
Source: United States Geologic Survey
EDR acquired the USGS 7.5' Digital Elevation Model in 2002 and updated it in 2006. The 7.5 minute DEM corresponds to the USGS 1:24,000- and 1:25,000-scale topographic quadrangle maps. The DEM provides elevation data with consistent elevation units and projection.

Current USGS 7.5 Minute Topographic Map
Source: U.S. Geological Survey

HYDROLOGIC INFORMATION

Flood Zone Data: This data was obtained from the Federal Emergency Management Agency (FEMA). It depicts 100-year and 500-year flood zones as defined by FEMA. It includes the National Flood Hazard Layer (NFHL) which incorporates Flood Insurance Rate Map (FIRM) data and Q3 data from FEMA in areas not covered by NFHL.
Source: FEMA
Telephone: 877-336-2627
Date of Government Version: 2003, 2015

NWI: National Wetlands Inventory. This data, available in select counties across the country, was obtained by EDR in 2002, 2005 and 2010 from the U.S. Fish and Wildlife Service.

State Wetlands Data: Wetland Inventory
Source: Department of Fish and Wildlife
Telephone: 916-445-0411

HYDROGEOLOGIC INFORMATION

AQUIFLOW^{R} Information System
Source: EDR proprietary database of groundwater flow information
EDR has developed the AQUIFLOW Information System (AIS) to provide data on the general direction of groundwater flow at specific points. EDR has reviewed reports submitted to regulatory authorities at select sites and has extracted the date of the report, hydrogeologically determined groundwater flow direction and depth to water table information.

GEOLOGIC INFORMATION

Geologic Age and Rock Stratigraphic Unit
Source: P.G. Schruben, R.E. Arndt and W.J. Bawiec, Geology of the Conterminous U.S. at 1:2,500,000 Scale - A digital representation of the 1974 P.B. King and H.M. Beikman Map, USGS Digital Data Series DDS - 11 (1994).

STATSGO: State Soil Geographic Database
Source: Department of Agriculture, Natural Resources Conservation Service (NRCS)
The U.S. Department of Agriculture's (USDA) Natural Resources Conservation Service (NRCS) leads the national Conservation Soil Survey (NCSS) and is responsible for collecting, storing, maintaining and distributing soil survey information for privately owned lands in the United States. A soil map in a soil survey is a representation of soil patterns in a landscape. Soil maps for STATSGO are compiled by generalizing more detailed (SSURGO) soil survey maps.

SSURGO: Soil Survey Geographic Database
Source: Department of Agriculture, Natural Resources Conservation Service (NRCS)
Telephone: 800-672-5559
SSURGO is the most detailed level of mapping done by the Natural Resources Conservation Service, mapping scales generally range from 1:12,000 to 1:63,360. Field mapping methods using national standards are used to construct the soil maps in the Soil Survey Geographic (SSURGO) database. SSURGO digitizing duplicates the original soil survey maps. This level of mapping is designed for use by landowners, townships and county natural resource planning and management.

PHYSICAL SETTING SOURCE RECORDS SEARCHED

LOCAL / REGIONAL WATER AGENCY RECORDS

FEDERAL WATER WELLS

PWS: Public Water Systems
Source: EPA/Office of Drinking Water
Telephone: 202-564-3750
Public Water System data from the Federal Reporting Data System. A PWS is any water system which provides water to at least 25 people for at least 60 days annually. PWSs provide water from wells, rivers and other sources.

PWS ENF: Public Water Systems Violation and Enforcement Data
Source: EPA/Office of Drinking Water
Telephone: 202-564-3750
Violation and Enforcement data for Public Water Systems from the Safe Drinking Water Information System (SDWIS) after August 1995. Prior to August 1995, the data came from the Federal Reporting Data System (FRDS).

USGS Water Wells: USGS National Water Inventory System (NWIS)
This database contains descriptive information on sites where the USGS collects or has collected data on surface water and/or groundwater. The groundwater data includes information on wells, springs, and other sources of groundwater.

STATE RECORDS

Water Well Database
Source: Department of Water Resources
Telephone: 916-651-9648

California Drinking Water Quality Database
Source: Department of Public Health
Telephone: 916-324-2319
The database includes all drinking water compliance and special studies monitoring for the state of California since 1984. It consists of over 3,200,000 individual analyses along with well and water system information.

OTHER STATE DATABASE INFORMATION

California Oil and Gas Well Locations
Source: Dept of Conservation, Geologic Energy Management Division
Telephone: 916-323-1779
Oil and Gas well locations in the state.

California Earthquake Fault Lines
Source: California Division of Mines and Geology
The fault lines displayed on EDR's Topographic map are digitized quaternary fault lines prepared in 1975 by the United State Geological Survey. Additional information (also from 1975) regarding activity at specific fault lines comes from California's Preliminary Fault Activity Map prepared by the California Division of Mines and Geology.

RADON

State Database: CA Radon
Source: Department of Public Health
Telephone: 916-210-8558
Radon Database for California

Area Radon Information
Source: USGS
Telephone: 703-356-4020
The National Radon Database has been developed by the U.S. Environmental Protection Agency (USEPA) and is a compilation of the EPA/State Residential Radon Survey and the National Residential Radon Survey. The study covers the years 1986 - 1992. Where necessary data has been supplemented by information collected at private sources such as universities and research institutions.

PHYSICAL SETTING SOURCE RECORDS SEARCHED

EPA Radon Zones
Source: EPA
Telephone: 703-356-4020
Sections 307 & 309 of IRAA directed EPA to list and identify areas of U.S. with the potential for elevated indoor radon levels.

OTHER

Airport Landing Facilities: Private and public use landing facilities
Source: Federal Aviation Administration, 800-457-6656

Epicenters: World earthquake epicenters, Richter 5 or greater
Source: Department of Commerce, National Oceanic and Atmospheric Administration

California Earthquake Fault Lines: The fault lines displayed on EDR's Topographic map are digitized quaternary fault lines, prepared in 1975 by the United State Geological Survey. Additional information (also from 1975) regarding activity at specific fault lines comes from California's Preliminary Fault Activity Map prepared by the California Division of Mines and Geology.

STREET AND ADDRESS INFORMATION

© 2015 TomTom North America, Inc. All rights reserved. This material is proprietary and the subject of copyright protection and other intellectual property rights owned by or licensed to Tele Atlas North America, Inc. The use of this material is subject to the terms of a license agreement. You will be held liable for any unauthorized copying or disclosure of this material.

Appendix C. Site Photographs

Appendix

This page intentionally left blank.

PLACEWORKS SITE PHOTOGRAPHS

Client Name:	The University of California Berkeley
Site Location:	People's Park
Project No.:	UCB-01.0

Photo No:	**Date:**
1	9/01/2020

Description:

Dwight Way and Telegraph facing east.



Photo No:	**Date:**
2	9/01/2020

Description:

Bowditch Street and Haste Street facing southwest.



PLACEWORKS SITE PHOTOGRAPHS

Client Name:	The University of California Berkeley
Site Location:	People's Park
Project No.:	UCB-01.0

Photo No: 3	**Date:** 9/01/2020
Description:	

View from along Haste Street looking south at grassy area.



Photo No: 4	**Date:** 9/01/2020
Description:	

View from along Dwight Way looking north at grassy area.



PLACEWORKS SITE PHOTOGRAPHS

Client Name: The University of California Berkeley

Site Location: People's Park

Project No.: UCB-01.0

Photo No:	Date:
5	9/01/2020

Description:

View from along Dwight Way looking northwest towards community garden area and adjoining residential property.



Photo No:	Date:
6	9/01/2020

Description:

View from along Haste Street looking southeast at trash can enclosure.



PLACEWORKS SITE PHOTOGRAPHS

Client Name:	The University of California Berkeley
Site Location:	People's Park
Project No.:	UCB-01.0

Photo No: 7	**Date:** 9/01/2020
Description:	

View facing south towards Dwight Way looking at onsite community garden.



Photo No: 8	**Date:** 9/01/2020
Description:	

View facing towards Dwight Way looking south at onsite community garden.



PLACEWORKS SITE PHOTOGRAPHS

Client Name:	The University of California Berkeley
Site Location:	People's Park
Project No.:	UCB-01.0

Photo No:	**Date:**
9	9/01/2020

Description:

View facing Haste Street looking at onsite basketball court.



Photo No:	**Date:**
10	9/01/2020

Description:

View facing Haste Street looking northeast at basketball courts and restroom building. Trash enclosure is to the left.



PLACEWORKS SITE PHOTOGRAPHS

Client Name: The University of California Berkeley

Site Location: People's Park

Project No.: UCB-01.0

Photo No:	Date:
11	9/01/2020

Description:

Close up view of trash enclosure facing north towards Haste Street.



Photo No:	Date:
12	9/01/2020

Description:

View facing Haste Street looking northwest at onsite stage.



PLACEWORKS SITE PHOTOGRAPHS

Client Name:	The University of California Berkeley
Site Location:	People's Park
Project No.:	UCB-01.0

Photo No: 13	**Date:** 9/01/2020
Description:	

View facing Haste Street looking northwest at onsite stage. Community garden is in the background.



Photo No: 14	**Date:** 9/01/2020
Description:	

View facing towards Dwight Way looking southwest at basketball courts and stage. Community garden and adjoining residential property in the background.



PLACEWORKS SITE PHOTOGRAPHS

Client Name: The University of California Berkeley

Site Location: People's Park

Project No.: UCB-01.0

Photo No:	Date:
15	9/01/2020

Description:

View facing towards Bowditch Street looking west at basketball court and restrooms.



Photo No:	Date:
16	9/01/2020

Description:

South side of the restroom facing north towards Haste Street.



PLACEWORKS SITE PHOTOGRAPHS

Client Name: The University of California Berkeley

Site Location: People's Park

Project No.: UCB-01.0

Photo No:	Date:
17	9/01/2020

Description:

View facing towards Telegraph looking west towards community garden and adjoining residential property.



Photo No:	Date:
18	9/01/2020

Description:

View facing Haste Street from along Dwight Way looking northwest at utility box and pole. Stage is in the background.



PLACEWORKS SITE PHOTOGRAPHS

Client Name: The University of California Berkeley

Site Location: People's Park

Project No.: UCB-01.0

Photo No:	Date:
19	9/01/2020

Description:

View facing towards Haste Street from along Bowditch Street.



Photo No:	Date:
20	9/01/2020

Description:

View facing towards Haste Street from along Bowditch Street. Pole Mounted transformer is in the foreground.



Appendix D. Questionnaire

Appendix

This page intentionally left blank.

Environmental Site Assessment Questionnaire for Client

The following information is requested to evaluate the potential for environmentally-related impacts and property contamination. This questionnaire is to be completed by the User of the Phase I Environmental Site Assessment, as defined by ASTM E-1527-13, or its authorized representative.

PART I

1.	Project description: The University of California Berkeley is proposing to construct up to 1,200 beds for UC Berkeley students with associated amenities; permanent supportive housing with on-site services and up to 125 apartments for lower-income (non-university affiliated) individuals; and open space at 2556 Haste Street, Berkeley, CA. The University requested the preparation of a Phase I Environmental Site Assessment (ESA) as part of its due diligence responsibilities for the proposed project.
2.	Property address(es) and Assessor Parcel Number(s) (APN): The project site is located at 2556 Haste Street. APN for the project site is 55-1875-40-1.
3.	Current property owner (name, address, telephone number): The University of California Berkeley currently owns the property.
4.	Current property development/improvements: The project site is currently known as the People's Park. It is open space with a bathroom structure along Haste Street, a basketball court, and a concrete stage.
5.	Date(s) of current property development/improvements: The project site appears to have had various residential structures since at least 1895 until around 1974 when the parcel becomes open space known as the People's Park.
6.	Past property use, development/improvements: No identified land uses prior to 1895 when housing was first noted. Currently there is only one structure present on the project site, a bathroom building along Haste Street that appears in aerial photographs around 1998.
7.	Neighboring property uses: The project site is in an area of mixed use. There are residential properties to the south and west, commercial property to the west, university property to the north and east.

PART II

1.	Are you aware of any environmental cleanup liens against the property that are filed under federal, tribal, local or state law?	**Yes**	**(No)**
2.	Are you aware of any activity and land use limitations, such as engineering controls, land use restrictions, or institutional controls that are in place at the property and/or have been filed or recorded in a registry under federal, tribal, state or local law?	**Yes**	**(No)**
3.	Do you have any specialized knowledge or experience related to the *property* or nearby properties? For example, are you involved in the same line of business as the current or former occupants of the *property* or an adjoining property so that you would have specialized knowledge of the chemicals and processes used by this type of business?	**(Yes)**	**No**
4.	Are you aware of any commonly known or reasonably ascertainable information about the property that would help the environmental professional to identify conditions indicative of releases or threatened releases? For example, (a) do you know of specific chemicals that are present at the *property?* (b) do you know of spills or other chemical releases that have taken place at the *property?* (c) do you know of any environmental cleanups that have taken place at the *property?*	**Yes**	**(No)**
5.	Based on your knowledge and experience related to the *property*, are there any obvious indicators that point to the presence or likely presence of contamination at the *property?*	**Yes**	**(No)**
6.	If a property transaction is occurring in conjunction with this environmental assessment, does the purchase price of this *property* reasonably reflect the fair market value of the *property?* If you conclude that there is a difference, have you considered whether the lower purchase price is because contamination is known or believed to be present at the *property?*	**Yes**	**No**
7.	Are you aware of any past or present above ground or underground storage tanks on the *property*? To your knowledge, has there ever been any hazardous substances or wastes stored on the *property?*	**Yes**	**(No)**

If a "Yes" response was provided to Questions 1 – 5 or a "No" response was provided to Question 6, please provide details below:

Question 3: The University of California Berkeley is the current property owner and aware of current and former site activities for the time period under its ownership.

Question 6 is N/A

I certify that the information provided herein is true and correct to the best of my knowledge as of the date signed below.

Name (Printed/Typed): Greg Haet, P. E.

Signature: _____ Date: 09/11/2020

Appendix E. Qualifications

Appendix

This page intentionally left blank.



DENISE CLENDENING, PhD

Associate Principal, Site Assessment Services

Denise has over 27 years of experience providing technical oversight and performing human health risk assessments, site assessments, and investigations of chemical waste at multiple sites including Resource Conservation & Recovery Act (RCRA) and Superfund sites. She is adept at applying alternatives that are economical yet protective of human health and the environment. She conducts realistic assessments and calculates target cleanup levels based on site-specific exposure scenarios. Her work has involved pesticides, heavy metals, solvents, and petroleum-contaminated soils. She assists multiple school districts in California with site assessment, public relations, and the Department of Toxic Substance Control (DTSC) school site approval process. She participates in public hearings and school board meetings and coordinates her projects with the CEQA process.

Before joining PlaceWorks, Denise managed large divestiture environmental due diligence projects for the electric power industry and was involved in numerous environmental projects for oil field operation. Her experience also includes the development and testing of risk assessment software and teaching training courses in risk assessment using different software programs.

Denise has established a very good reputation with regulatory agencies and negotiates risk-related issues on behalf of her clients. She is a member of the Los Angeles Regional Water Quality Control Board Underground Storage Tank Advisory Board and has extensive experience with site closure activities with the DTSC, Environmental Protection Agency, Regional Water Quality Control Boards, and local oversight agencies throughout California.

HIGHLIGHTS OF EXPERIENCE

ENVIRONMENTAL & HEALTH RISK ASSESSMENTS

- Xerox Corporation Preliminary Environmental Assessment and Health Risk Assessment | Santa Ana CA
- Human Health Risk Evaluation, Literature Research for American Petroleum Institute
- City of Redlands Health Risk Assessment | Redlands CA
- Caltrans Risk Assessment and Groundwater Impact Analysis | California
- Risk Assessments and Indoor Air Sampling for Confidential Client(s) | Various Locations
- Human Health & Ecological Risk Assessment – Technical Review | Various Locations
- Landfill Risk Assessments | Various Locations
- Risk Assessments for Pesticide Contaminated Soil | Various Locations
- Human Health Risk Assessment for Confidential Mineral Resources Client | Arizona
- Human Health Risk Assessment at Whites Point Nike Missile Site | Los Angeles County CA
- Human Health Risk Assessment at Fort MacArthur | Los Angeles County CA

EDUCATION

- PhD, Soil Physics, University of California, Riverside
- MS, Soil Science, University of California, Riverside
- BS, Geology, University of California, Riverside

CERTIFICATIONS

- Oil Spill Response Training

AFFILIATIONS

- Soil Science Society of America
- American Geophysical Union
- American Chemical Society
- Society of Risk Analysis
- Coalition of Adequate School Housing

Team member since 2005

PLACEWORKS

DENISE CLENDENING
Associate Principal
dclendening@placeworks.com

SITE ASSESSMENTS

» Site Remediation for Hull Middle School | Torrance CA
» PEA for New High School, William S. Hart UHSD | Castaic CA
» Phase I for Property at East Briar Drive | San Bernardino County CA
» PEA for Stella Academy Middle School | Los Angeles CA
» Phase I for Valley Boulevard Widening | City of Industry CA
» Oil Field Preliminary Environmental Assessment | Culver City CA
» Lead-Based Paint Evaluations | Various Locations
» Cogeneration Facilities Permit Applications | Various Locations throughout California
» NRG Energy Environmental Due Diligence Investigations | California
» AES Environmental Due Diligence Work Plans | California
» Remedial Investigation and Remedial Action for Jersey Avenue Elementary School Site (Congresswomen Grace Napolitano presented award for special congressional recognition for project), Little Lake City School District | City of Santa Fe Springs CA
» Preliminary Environmental Assessments for over 100 school sites throughout California
» Phase I ESA and PEAs for four school sites, Moreno Valley USD
» Phase I ESAs, PEAs, SSIs and RAWs for eight school sites, San Bernardino County Superintendent of Schools
» Phase I ESA for Elementary School No. 19, Rialto USD
» PEA and SSI for the New High School No. 3 Site, Colton Joint USD
» Phase I ESA and PEAs for four school sites, Lynwood USD
» Phase I ESA for the Proposed Elementary School No. 8, San Ysidro School District
» Phase I ESA for the Proposed K–8 Parker Dam School, Needles USD
» PEAs for three school sites and environmental and legislative support services, Santa Ana USD
» Phase I ESA, PSHA, and PEA for Community Day School, Eastside USD
» PEAs for five school sites in Clovis | Clovis CA
» PEA for redevelopment project for the City of South Gate | South Gate CA
» Phase I ESA for Arrowhead Springs Resort I | San Bernardino CA
» Phase I ESA for two Charter Schools for Green Dot Public Schools | Los Angeles CA
» Phase I and Phase II ESA for Former Service Station | Los Angeles CA
» Phase I ESAs, PEA, SSIs, and fill testing for multiple school sites, Pomona USD
» PEA and methane gas testing, Encinitas USD
» Phase I ESA and lead testing for multiple sites, Fontana USD
» Proponent's Environmental Assessment for PUC | Long Beach CA
» Initial Site Assessments for Street Widening Projects | Santa Ana CA
» Phase I ESAs for Renaissance Community Fund | Corona CA

TITLE 5/CDE RISK ASSESSMENTS

» Geohazard Assessment for Inglewood Site, Today's Fresh Start Charter School
» PEAs and Title 5 Assessments for three school sites, Redlands USD
» Title 5 Compliance Study Reports for four sites, Whittier Union High School District
» Prairie Vista Lead Testing, Hawthorne USD
» Environmental Support and Risk Assessment for school sites, San Dieguito Union High School District
» Human Health Risk Assessment School Site, Pomona USD
» Title 5 Hazard and Constraints Analysis for four school sites, Irvine USD
» Title 5 Hazard and Constraints Analysis for school site, Rialto USD



DANIELLE CLENDENING

Planner

Danielle Clendening has quickly become a valuable member of PlaceWorks' Environmental Sciences Group. She assists in the research and writing of Phase I Environmental Site Assessments, Preliminary Environmental Assessments, Geologic and Environmental Hazard Assessments, Operations and Maintenance reports, Removal Action Workplans, and Removal Action Completion Reports for various California school district projects and for cities across the state of California.

In addition to research and writing environmental reports, Danielle also assists with fieldwork, including soil sampling and meteorological and dust monitoring for projects under the oversight of the Department of Toxic Substances Control (DTSC). She has also implemented site inspections following ASTM standards for Phase I Environmental Site Assessments.

EDUCATION

» BA, History and Minor in Anthropology
University of California, Santa Cruz

Team member since 2018

HIGHLIGHTS OF EXPERIENCE

PHASE I ENVIRONMENTAL SITE ASSESSMENTS

» Longfellow Elementary School Expansion Parcels | Riverside, CA
» Eastside School | Riverside, CA
» Proposed Nuview School District Expansion | Nuevo, CA
» Proposed Rise Kohyang High School | Los Angeles, CA
» Granite Hills High School Expansion Parcels | Apple Valley, CA
» Solana Vista Elementary School Modernization Project | Solana Beach, CA
» Parcel Located at 120 East 3rd Street | Perris, CA
» Baseline Parcel | Fontana, CA
» Proposed Residential Development at 11752 Beach Boulevard | Stanton, CA
» LaVerne Elementary Preparatory Academy | Hesperia, CA
» Age Qualified Community English Road| Chino Hills, CA
» Proposed District Office | Colton, CA

GEOLOGIC AND ENVIRONMENTAL HAZARD ASSESSMENTS

» Proposed Rise Kohyang High School | Los Angeles, CA
» Proposed Promenade School Site | Dublin, CA
» Napa Vintage High School Site | Napa, CA
» Heritage Fields K-8 School #2 Site B | Irvine, CA

PRELIMINARY ENVIRONMENTAL ASSESSMENTS

» Proposed Nuview School | Nuevo, CA
» Proposed Moreno Valley Elementary School-Nason Street | Moreno Valley, CA
» Eastside School | Riverside, CA
» Heritage Fields K-8 School #2 Site B | Irvine, CA
» Wedgeworth Elementary School Site | Hacienda Heights, CA

OPERATIONS AND MONITORING AND INSPECTION REPORT

» Murray Middle School-Burial Cell | Ridgecrest, CA
» New High School 201 North Douglas Street | El Segundo, CA
» Hull Middle School | Torrance, CA
» New Middle and Elementary School | San Jacinto, CA

PLACEWORKS