



County of Fresno

DEPARTMENT OF PUBLIC WORKS AND PLANNING
STEVEN E. WHITE, DIRECTOR

May 8, 2019

State Clearinghouse
Office of Planning and Research
Attn: Sheila Brown
1400 Tenth Street, Room 212
Sacramento, CA 95814

Dear Ms. Brown:

Subject: State Clearinghouse Review of Proposed Negative Declaration for Initial Study
Application No. 7590 (County of Fresno)

Enclosed Please find the following documents:

1. Notice of Completion/Reviewing Agencies Checklist
2. Notice of Intent to Adopt a Negative Declaration
3. Fifteen (15) hard copies of Draft Initial Study, Draft Mitigated Negative Declaration, and Project Routing
4. One (1) electronic copy of the Draft Initial Study, Draft Mitigated Negative Declaration, and Project Routing

We request that you distribute the documents to appropriate state agencies for review as provided for in Section 15073 of the CEQA Guidelines, and that the review be completed within the normal 30-day review period. Please transmit any document to my attention at the below listed address or to TKobayashi@FresnoCountyCA.gov

Sincerely,

Thomas Kobayashi, Planner
Development Services and Capital Projects Division

TK:

G:\4360Devs&PIn\PROJSEC\PROJDOCS\Environmental\Initial Studies - Environmental Assessments\7000-7999\IS 7590 Assessors-Recorder's Parking Lot Improvements\IS-CEQA\IS 7590 SCH Letter.docx

Enclosures

Notice of Completion & Environmental Document Transmittal

Mail to: State Clearinghouse, P.O. Box 3044, Sacramento, CA 95812-3044 (916) 445-0613
 For Hand Delivery/Street Address: 1400 Tenth Street, Sacramento, CA 95814

SCH #

Project Title: Initial Study Application No. 7590 - Assessor-Recorder's Office Parking Lot ImprovementsLead Agency: County of FresnoContact Person: Thomas KobayashiMailing Address: 2220 Tulare St. 6th FloorPhone: (559)600-4224City: FresnoZip: 93721County: Fresno**Project Location:** County: FresnoCity/Nearest Community: FresnoCross Streets: Merced Street and "L" StreetZip Code: 93721Longitude/Latitude (degrees, minutes and seconds): _____ ° _____ ' _____ " N / _____ ° _____ ' _____ " W Total Acres: 0.43Assessor's Parcel No.: 466-115-15

Section: _____

Twp.: _____

Range: _____

Base: _____

Within 2 Miles: State Hwy #: 180, 41, and 99

Waterways: _____

Airports: Fresno-Chandler Executive

Railways: _____

Schools: _____

Document Type:CEQA: ☐ NOP☐ Draft EIRNEPA: ☐ NOIOther: ☐ Joint Document☐ Early Cons☐ Supplement/Subsequent EIR☐ EA☐ Final Document☐ Neg Dec

(Prior SCH No.) _____

☐ Draft EIS☐ Other: _____☒ Mit Neg Dec

Other: _____

☐ FONSI**Local Action Type:**☐ General Plan Update☐ Specific Plan☐ Rezone☐ Annexation☐ General Plan Amendment☐ Master Plan☐ Prezone☒ Redevelopment☐ General Plan Element☐ Planned Unit Development☐ Use Permit☐ Coastal Permit☐ Community Plan☐ Site Plan☐ Land Division (Subdivision, etc.)☒ Other: UST Removal**Development Type:**☐ Residential: Units _____

Acres _____

☐ Office: Sq.ft. _____

Acres _____

Employees _____

☐ Transportation: Type _____☐ Commercial: Sq.ft. _____

Acres _____

Employees _____

☐ Mining: Mineral _____☐ Industrial: Sq.ft. _____

Acres _____

Employees _____

☐ Power: Type _____

MW _____

☐ Educational: _____☐ Waste Treatment: Type _____

MGD _____

☐ Recreational: _____☐ Hazardous Waste: Type _____☐ Water Facilities: Type _____

MGD _____

☒ Other: Parking Lot**Project Issues Discussed in Document:**☒ Aesthetic/Visual☐ Fiscal☒ Recreation/Parks☐ Vegetation☒ Agricultural Land☒ Flood Plain/Flooding☒ Schools/Universities☒ Water Quality☒ Air Quality☒ Forest Land/Fire Hazard☒ Septic Systems☒ Water Supply/Groundwater☒ Archeological/Historical☒ Geologic/Seismic☒ Sewer Capacity☒ Wetland/Riparian☒ Biological Resources☒ Minerals☒ Soil Erosion/Compaction/Grading☒ Growth Inducement☐ Coastal Zone☒ Noise☒ Solid Waste☒ Land Use☒ Drainage/Absorption☒ Population/Housing Balance☒ Toxic/Hazardous☒ Cumulative Effects☐ Economic/Jobs☒ Public Services/Facilities☒ Traffic/Circulation☒ Other: Energy, Wildfire**Present Land Use/Zoning/General Plan Designation:**Parking/DTN (Downtown Neighborhood)/Downtown Neighborhood**Project Description:** (please use a separate page if necessary)

Reconstruction an existing parking lot and remove underground storage tanks on a 0.43-acre parcel in the DTN (Downtown Neighborhood) Zone District.

Reviewing Agencies Checklist

Lead Agencies may recommend State Clearinghouse distribution by marking agencies below with and "X".
If you have already sent your document to the agency please denote that with an "S".

<input checked="" type="checkbox"/> Air Resources Board	<input type="checkbox"/> Office of Historic Preservation
<input type="checkbox"/> Boating & Waterways, Department of	<input type="checkbox"/> Office of Public School Construction
<input type="checkbox"/> California Emergency Management Agency	<input type="checkbox"/> Parks & Recreation, Department of
<input type="checkbox"/> California Highway Patrol	<input type="checkbox"/> Pesticide Regulation, Department of
<input checked="" type="checkbox"/> Caltrans District #6	<input type="checkbox"/> Public Utilities Commission
<input type="checkbox"/> Caltrans Division of Aeronautics	<input checked="" type="checkbox"/> Regional WQCB #Fresno
<input type="checkbox"/> Caltrans Planning	<input type="checkbox"/> Resources Agency
<input type="checkbox"/> Central Valley Flood Protection Board	<input type="checkbox"/> Resources Recycling and Recovery, Department of
<input type="checkbox"/> Coachella Valley Mtns. Conservancy	<input type="checkbox"/> S.F. Bay Conservation & Development Comm.
<input type="checkbox"/> Coastal Commission	<input type="checkbox"/> San Gabriel & Lower L.A. Rivers & Mtns. Conservancy
<input type="checkbox"/> Colorado River Board	<input type="checkbox"/> San Joaquin River Conservancy
<input type="checkbox"/> Conservation, Department of	<input type="checkbox"/> Santa Monica Mtns. Conservancy
<input type="checkbox"/> Corrections, Department of	<input type="checkbox"/> State Lands Commission
<input type="checkbox"/> Delta Protection Commission	<input type="checkbox"/> SWRCB: Clean Water Grants
<input type="checkbox"/> Education, Department of	<input type="checkbox"/> SWRCB: Water Quality
<input type="checkbox"/> Energy Commission	<input type="checkbox"/> SWRCB: Water Rights
<input checked="" type="checkbox"/> Fish & Game Region #	<input type="checkbox"/> Tahoe Regional Planning Agency
<input type="checkbox"/> Food & Agriculture, Department of	<input checked="" type="checkbox"/> Toxic Substances Control, Department of
<input checked="" type="checkbox"/> Forestry and Fire Protection, Department of	<input checked="" type="checkbox"/> Water Resources, Department of
<input type="checkbox"/> General Services, Department of	<input checked="" type="checkbox"/> Other: U.S. Fish and Wildlife
<input checked="" type="checkbox"/> Health Services, Department of	<input type="checkbox"/> Other:
<input type="checkbox"/> Housing & Community Development	
<input type="checkbox"/> Native American Heritage Commission	

Local Public Review Period (to be filled in by lead agency)

Starting Date May 8, 2019 Ending Date June 8, 2019

Lead Agency (Complete if applicable):

Consulting Firm: <u>County of Fresno</u>	Applicant: <u>Michael Ervin on behalf of the County of Fresno</u>
Address: <u>2220 Tulare St. 6th Floor</u>	Address: <u>2220 Tulare St. 6th Floor</u>
City/State/Zip: <u>Fresno, CA 93721</u>	City/State/Zip: <u>Fresno, CA 93721</u>
Contact: <u>Thomas Kobayashi</u>	Phone: <u>(559)600-4516</u>
Phone: <u>(559)600-4224</u>	

Signature of Lead Agency Representative:  Date: 5/7/19

Authority cited: Section 21083, Public Resources Code. Reference: Section 21161, Public Resources Code.



E201910000163

County of Fresno

DEPARTMENT OF PUBLIC WORKS AND PLANNING
STEVEN E. WHITE, DIRECTOR

FILED
MAY 07 2019 TIME 3:10PM
By Nina Lopez FRESNO COUNTY CLERK DEPUTY

For County Clerk's Stamp

NOTICE OF INTENT TO ADOPT A MITIGATED NEGATIVE DECLARATION

Notice is hereby given that the County of Fresno has prepared Initial Study Application (IS) No. 7590 pursuant to the requirements of the California Environmental Quality Act for the following proposed project:

INITIAL STUDY APPLICATION NO. 7590 filed by **MICHAEL ERVIN, DEPARTMENT OF PUBLIC WORKS AND PLANNING, DESIGN DIVISION ON BEHALF OF THE COUNTY OF FRESNO**, proposing to reconstruct an existing parking lot and remove underground storage tanks on a 0.43-acre parcel in the City of Fresno DTN (Downtown Neighborhood) Zone District. The project site is located on the northern corner of "L" Street and Merced Street within the city limits of the City of Fresno (SUP. DIST. 3) (APN 466-115-15). Adopt the Mitigated Negative Declaration prepared for Initial Study Application No. 7590 with Conditions.

(hereafter, the "Proposed Project")

The County of Fresno has determined that it is appropriate to adopt a Mitigated Negative Declaration for the Proposed Project. The purpose of this Notice is to (1) provide notice of the availability of IS Application No. 7590 and the draft Mitigated Negative Declaration, and request written comments thereon; and (2) provide notice of the public hearing regarding the Proposed Project.

Public Comment Period

The County of Fresno will receive written comments on the Proposed Project and Mitigated Negative Declaration from May 8, 2019 through June 8, 2019.

Email written comments to TKobayashi@FresnoCountyCA.gov, or mail comments to:

Fresno County Department of Public Works and Planning
Development Services and Capital Projects Division
Attn: Thomas Kobayashi
2220 Tulare Street, Suite A
Fresno, CA 93721

IS Application No. 7590 and the draft Mitigated Negative Declaration may be viewed at the above address Monday through Thursday, 9:00 a.m. to 5:00 p.m., and Friday, 8:30 a.m. to 12:30 p.m. (except holidays), or at www.co.fresno.ca.us/initialstudies. An electronic copy of the draft Mitigated Negative Declaration for the Proposed Project may be obtained from PLANNER at the addresses above.

Public Hearing

The item is anticipated to be heard by the Board of Supervisors on June 18, 2019. A separate notice will be sent confirming the Board of Supervisors' hearing date.

For questions please call Thomas Kobayashi (559) 600-4224.

Published: May 8, 2019



County of Fresno

DEPARTMENT OF PUBLIC WORKS AND PLANNING
STEVEN E. WHITE, DIRECTOR

INITIAL STUDY ENVIRONMENTAL CHECKLIST FORM

1. **Project title:**
Initial Study Application No. 7590 – Assessor Recorder's Office Parking Lot Improvements
2. **Lead agency name and address:**
County of Fresno
2220 Tulare St. 6th Floor
Fresno, CA 93721
3. **Contact person and phone number:**
Thomas Kobayashi, Planner
(559)600-4224
4. **Project location:**
The project site is located on the northern corner of "L" Street and Merced Street (APN: 466-115-15)
5. **Project sponsor's name and address:**
Michael Ervin, Department of Public Works and Planning, Design Division

On behalf of:

The County of Fresno
6. **General Plan designation:**
Downtown Neighborhood (City of Fresno)
7. **Zoning:**
DTN (Downtown Neighborhood) – City of Fresno Zoning
8. **Description of project: (Describe the whole action involved, including, but not limited to, later phases of the project, and any secondary, support, or off-site features necessary for its implementation. Attach additional sheets if necessary.)**
Reconstruct an existing parking lot and remove underground storage tanks on a 0.43-acre parcel in the DTN (Downtown Neighborhood) Zone District.
9. **Surrounding land uses and setting: Briefly describe the project's surroundings:**
The project site is located in the Downtown Fresno area with mixed uses of residential, commercial, office, and parking located throughout the area.
10. **Other public agencies whose approval is required (g., permits, financing approval, or participation agreement.)**
City of Fresno
Fresno Metropolitan Flood Control District
Department of Public Health, Environmental Health Division
Department of Public Works and Planning



County of Fresno

DEPARTMENT OF PUBLIC WORKS AND PLANNING
STEVEN E. WHITE, DIRECTOR

11. Have California Native American tribes traditionally and culturally affiliated with the project area requested consultation pursuant to Public Resources Code section 21080.3.1? If so, is there a plan for consultation that includes, for example, the determination of significance of impacts to tribal cultural resources, procedures regarding confidentiality, etc.?

Per Assembly Bill 52 (AB52), participating California Native American Tribes were notified of the project and given the opportunity to enter into consultation with the County on the proposal. No participating California Native American Tribe expressed concerns with regard to the proposal and no request for consultation was received within the allotted thirty (30) day review period.

NOTE: Conducting consultation early in the CEQA process allows tribal governments, lead agencies, and project proponents to discuss the level of environmental review, identify and address potential adverse impacts to tribal cultural resources, and reduce the potential for delay and conflict in the environmental review process. (See Public Resources Code section 21080.3.2.) Information may also be available from the California Native American Heritage Commission's Sacred Lands File per Public Resources Code section 5097.96 and the California Historical Resources Information System administered by the California Office of Historic Preservation. Please also note that Public Resources Code section 21082.3(c) contains provisions specific to confidentiality.

ENVIRONMENTAL FACTORS POTENTIALLY AFFECTED:

The environmental factors checked below would be potentially affected by this project, involving at least one impact that is a "Potentially Significant Impact" as indicated by the checklist on the following pages.

- | | |
|---|---|
| <input type="checkbox"/> Aesthetics | <input type="checkbox"/> Agriculture and Forestry Resources |
| <input type="checkbox"/> Air Quality | <input type="checkbox"/> Biological Resources |
| <input type="checkbox"/> Cultural Resources | <input type="checkbox"/> Energy |
| <input type="checkbox"/> Geology/Soils | <input type="checkbox"/> Greenhouse Gas Emissions |
| <input type="checkbox"/> Hazards & Hazardous Materials | <input type="checkbox"/> Hydrology/Water Quality |
| <input type="checkbox"/> Land Use/Planning | <input type="checkbox"/> Mineral Resources |
| <input type="checkbox"/> Noise | <input type="checkbox"/> Population/Housing |
| <input type="checkbox"/> Public Services | <input type="checkbox"/> Recreation |
| <input type="checkbox"/> Transportation | <input type="checkbox"/> Tribal Cultural Resources |
| <input type="checkbox"/> Utilities/Service Systems | <input type="checkbox"/> Wildfire |
| <input type="checkbox"/> Mandatory Findings of Significance | |

DETERMINATION OF REQUIRED ENVIRONMENTAL DOCUMENT:

On the basis of this initial evaluation:

- ☐ I find that the proposed project **COULD NOT** have a significant effect on the environment. **A NEGATIVE DECLARATION WILL BE PREPARED.**
- ☒ I find that although the proposed project could have a significant effect on the environment, there will not be a significant effect in this case because the Mitigation Measures described on the attached sheet have been added to the project. **A MITIGATED NEGATIVE DECLARATION WILL BE PREPARED.**
- ☐ I find the proposed project **MAY** have a significant effect on the environment, and an **ENVIRONMENTAL IMPACT REPORT** is required
- ☐ I find that as a result of the proposed project, no new effects could occur, or new Mitigation Measures would be required that have not been addressed within the scope of a previous Environmental Impact Report.

PERFORMED BY:

REVIEWED BY:

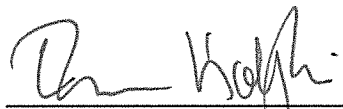

Thomas Kobayashi, Planner

Date:

5/7/19

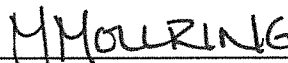

Marianne Mollring, Senior Planner

Date:

5-7-19

G:\4360Devs&Pin\PROJSEC\PROJDOCS\Environmental\Initial Studies - Environmental Assessments\7000-7999\IS 7590 Assessors-Recorder's Parking Lot Improvements\IS-CEQA\IS 7590 IS Checklist.docx

INITIAL STUDY ENVIRONMENTAL CHECKLIST FORM (Initial Study Application No. 7590)

The following checklist is used to determine if the proposed project could potentially have a significant effect on the environment. Explanations and information regarding each question follow the checklist.

1 = No Impact

2 = Less Than Significant Impact

3 = Less Than Significant Impact with Mitigation Incorporated

4 = Potentially Significant Impact

I. AESTHETICS

Except as provided in Public Resources Code Section 21099, would the project:

- 1 a) Have a substantial adverse effect on a scenic vista?
- 1 b) Substantially damage scenic resources, including, but not limited to, trees, rock outcroppings, and historic buildings within a state scenic highway?
- 2 c) In non-urbanized areas, substantially degrade the existing visual character or quality of public views of the site and its surroundings? (Public views are those that are experienced from publicly accessible vantage point). If the project is in an urbanized area, would the project conflict with applicable zoning and other regulations governing scenic quality?
- 3 d) Create a new source of substantial light or glare that would adversely affect day or nighttime views in the area?

II. AGRICULTURAL AND FORESTRY RESOURCES

In determining whether impacts to agricultural resources are significant environmental effects, lead agencies may refer to the California Agricultural Land Evaluation and Site Assessment Model (1997) prepared by the California Dept. of Conservation as an optional model to use in assessing impacts on agriculture and farmland. In determining whether impacts to forest resources, including timberland, are significant environmental effects, lead agencies may refer to information compiled by the California Department of Forestry and Fire Protection regarding the state's inventory of forest land, including the Forest and Range Assessment Project and the Forest Legacy Assessment project; and forest carbon measurement methodology in Forest Protocols adopted by the California Air Resources Board. Would the project:

- 1 a) Convert Prime Farmland, Unique Farmland, or Farmland of Statewide Importance, as shown on the maps prepared pursuant to the Farmland Mapping and Monitoring Program of the California Resources Agency, to non-agricultural use?
- 1 b) Conflict with existing zoning for agricultural use, or a Williamson Act Contract?
- 1 c) Conflict with existing zoning for forest land, timberland or timberland zoned Timberland Production?
- 1 d) Result in the loss of forest land or conversion of forest land to non-forest use?
- 1 e) Involve other changes in the existing environment which, due to their location or nature, could result in conversion of Farmland to non-agricultural use or conversion of forest land to non-forest use?

III. AIR QUALITY

Where available, the significance criteria established by the applicable air quality management district or air pollution control district may be relied upon to make the following determinations. Would the project:

- 1 a) Conflict with or obstruct implementation of the applicable Air Quality Plan?
- 2 b) Result in a cumulatively considerable net increase of any criteria pollutant for which the project region is non-attainment under an applicable federal or state ambient air quality standard?
- 2 c) Expose sensitive receptors to substantial pollutant concentrations?
- 2 d) Result in other emissions (such as those leading to odors) adversely affecting a substantial number of people?

IV. BIOLOGICAL RESOURCES

Would the project:

- 1 a) Have a substantial adverse effect, either directly or through habitat modifications, on any species identified as a candidate, sensitive, or special-status species in local or regional plans, policies, or regulations, or by the California Department of Fish and Wildlife or U.S. Fish and Wildlife Service?
- 1 b) Have a substantial adverse effect on any riparian habitat or other sensitive natural community identified in local or regional plans, policies, regulations, or by the California Department of Fish and Wildlife or U.S. Fish and Wildlife Service?
- 1 c) Have a substantial adverse effect on state or federally-protected wetlands (including, but not limited to, marsh, vernal pool, coastal, etc.) through direct removal, filling, hydrological interruption, or other means?
- 1 d) Interfere substantially with the movement of any native resident or migratory fish or wildlife species or with established native resident or migratory wildlife corridors, or impede the use of native wildlife nursery sites?
- 1 e) Conflict with any local policies or ordinances protecting biological resources, such as a tree preservation policy or ordinance?
- 1 f) Conflict with the provisions of an adopted Habitat Conservation Plan, Natural Community Conservation Plan, or other approved local, regional, or state Habitat Conservation Plan?

V. CULTURAL RESOURCES

Would the project:

- 3 a) Cause a substantial adverse change in the significance of a historical resource pursuant to Section 15064.5?
- 3 b) Cause a substantial adverse change in the significance of an archaeological resource pursuant to Section 15064.5?
- 3 c) Disturb any human remains, including those interred outside of formal cemeteries?

VI. ENERGY

Would the project:

- 3 a) Result in potentially significant environmental impact due to wasteful, inefficient, or unnecessary consumption of energy resources, during project construction or operation?
- 3 b) Conflict with or obstruct a state or local plan for renewable energy or energy efficiency?

VII. GEOLOGY AND SOILS

Would the project:

- a) Directly or indirectly cause potential substantial adverse effects, including the risk of loss, injury, or death involving:
 - 1 i) Rupture of a known earthquake fault, as delineated on the most recent Alquist-Priolo Earthquake Fault Zoning Map issued by the State Geologist for the area or based on other substantial evidence of a known fault?
 - 1 ii) Strong seismic ground shaking?
 - 1 iii) Seismic-related ground failure, including liquefaction?
 - 1 iv) Landslides?
- b) Result in substantial soil erosion or loss of topsoil? 1
- c) Be located on a geologic unit or soil that is unstable, or that would become unstable as a result of the project, and potentially result in on- or off-site landslide, lateral spreading, subsidence, liquefaction, or collapse? 1
- d) Be located on expansive soil as defined in Table 18-1-B of the Uniform Building Code (1994), creating substantial direct or indirect risks to life or property? 1
- e) Have soils incapable of adequately supporting the use of septic tanks or alternative waste water disposal systems where sewers are not available for the disposal of waste water? 1
- f) Directly or indirectly destroy a unique paleontological resource or site or unique geologic feature? 1

VIII. GREENHOUSE GAS EMISSIONS

Would the project:

- 2 a) Generate greenhouse gas emissions, either directly or indirectly, that may have a significant impact on the environment?
- 2 b) Conflict with an applicable plan, policy or regulation adopted for the purpose of reducing the emissions of greenhouse gases?

IX. HAZARDS AND HAZARDOUS MATERIALS

Would the project:

- 2 a) Create a significant hazard to the public or the environment through the routine transport, use, or disposal of hazardous materials?
- 2 b) Create a significant hazard to the public or the environment through reasonably foreseeable upset and accident conditions involving the release of hazardous materials into the environment?
- 2 c) Emit hazardous emissions or handle hazardous or acutely hazardous materials, substances, or waste within one-quarter mile of an existing or proposed school?
- 2 d) Be located on a site which is included on a list of hazardous materials sites compiled pursuant to Government Code Section 65962.5 and, as a result, would it create a significant hazard to the public or the environment?
- 2 e) For a project located within an airport land use plan or, where such a plan has not been adopted, within two miles of a public airport or public use airport, would the project result in a safety hazard or excessive noise for people residing or working in the project area?
- 1 f) Impair implementation of or physically interfere with an adopted emergency response plan or emergency evacuation plan?
- 1 g) Expose people or structures, either directly or indirectly, to a significant risk of loss, injury or death involving wildland fires?

X. HYDROLOGY AND WATER QUALITY

Would the project:

- 2 a) Violate any water quality standards or waste discharge requirements or otherwise substantially degrade surface or ground water quality?
- 1 b) Substantially decrease groundwater supplies or interfere substantially with groundwater recharge such that the project may impede sustainable groundwater management of the basin?
- 1 c) Substantially alter the existing drainage pattern of the site or area, including through the alteration of the course of a stream or river or through the addition of impervious surfaces, in a manner which would result in substantial erosion or siltation on or off site?
 - 1 i) Result in substantial erosion or siltation on- or off-site;
 - 2 ii) Substantially increase the rate or amount of surface runoff in a manner which would result in flooding on- or offsite;
 - 2 iii) Create or contribute runoff water which would exceed the capacity of existing or planned stormwater drainage systems or provide substantial additional sources of polluted runoff; or
 - 1 iv) Impede or redirect flood flows?
- 2 d) In flood hazard, tsunami, or seiche zones, risk release of pollutants due to project inundation?
- 1 e) Conflict with or obstruct implementation of a water quality control plan or sustainable groundwater management plan?

XI. LAND USE AND PLANNING

Would the project:

- 1 a) Physically divide an established community?
- 2 b) Cause a significant environmental impact due to a conflict with any land use plan, policy, or regulation adopted for the purpose of avoiding or mitigating an environmental effect?

XII. MINERAL RESOURCES

Would the project:

- 1 a) Result in the loss of availability of a known mineral resource that would be of value to the region and the residents of the state?
- 1 b) Result in the loss of availability of a locally-important mineral resource recovery site delineated on a local General Plan, Specific Plan or other land use plan?

XIII. NOISE

Would the project result in:

- 2 a) Generation of a substantial temporary or permanent increase in ambient noise levels in the vicinity of the project in excess of standards established in the local general plan or noise ordinance, or applicable standards of other agencies?
- 2 b) Generation of excessive ground-borne vibration or ground-borne noise levels?
- 2 c) For a project located within the vicinity of a private airstrip or an airport land use plan or, where such a plan has not been adopted, within two miles of a public airport or public use airport, would the project expose people residing or working in the project area to excessive noise levels?

XIV. POPULATION AND HOUSING

Would the project:

- 1 a) Induce substantial unplanned population growth in an area, either directly (for example, by proposing new homes and

businesses) or indirectly (for example, through extension of roads or other infrastructure)?

- 1 b) Displace substantial numbers of existing people or housing, necessitating the construction of replacement housing elsewhere?

XV. PUBLIC SERVICES

Would the project:

- 1 a) Result in substantial adverse physical impacts associated with the provision of new or physically-altered governmental facilities, or the need for new or physically-altered governmental facilities, the construction of which could cause significant environmental impacts, in order to maintain acceptable service ratios, response times or other performance objectives for any of the public services:
- 1 i) Fire protection?
- 1 ii) Police protection?
- 1 iii) Schools?
- 1 iv) Parks?
- 1 v) Other public facilities?

XVI. RECREATION

Would the project:

- 1 a) Increase the use of existing neighborhood and regional parks or other recreational facilities such that substantial physical deterioration of the facility would occur or be accelerated?
- 1 b) Include recreational facilities or require the construction or expansion of recreational facilities, which might have an adverse physical effect on the environment?

XVII. TRANSPORTATION

Would the project:

- 1 a) Conflict with a program, plan, ordinance or policy addressing the circulation system, including transit, roadway, bicycle and pedestrian facilities?
- 2 b) Would the project conflict or be inconsistent with CEQA Guidelines section 15064.3, subdivision (b)?
- 1 c) Substantially increase hazards due to a geometric design feature (e.g., sharp curves or dangerous intersections) or incompatible uses (e.g., farm equipment)?
- 1 d) Result in inadequate emergency access?

XVIII. TRIBAL CULTURAL RESOURCES

Would the project:

- 3 a) Would the project cause a substantial adverse change in the significance of a tribal cultural resource, defined in Public Resources Code section 21074 as either a site, feature, place, cultural landscape that is geographically defined in terms of the size and scope of the landscape, sacred place, or object with cultural value to a California Native American tribe, and that is:
- 3 i) Listed or eligible for listing in the California Register of Historical Resources, or in a local register of historical resources as defined in Public Resources Code section 5020.1(k), or
- 3 ii) A resource determined by the lead agency, in its discretion and supported by substantial evidence, to be significant pursuant to criteria set forth in subdivision (c) of Public

Resources Code Section 5024.1. In applying the criteria set forth in subdivision (c) of Public Resource Code Section 5024.1, the lead agency shall consider the significance of the resource to a California Native American tribe?

XIX. UTILITIES AND SERVICE SYSTEMS

Would the project:

- 1 a) Require or result in the relocation or construction of new or expanded water, wastewater treatment or storm water drainage, electric power, natural gas, or telecommunications facilities, the construction or relocation of which could cause significant environmental effects?
- 1 b) Have sufficient water supplies available to serve the project and reasonably foreseeable future development during normal, dry and multiple dry years?
- 1 c) Result in a determination by the wastewater treatment provider which serves or may serve the project that it has adequate capacity to serve the project's projected demand in addition to the provider's existing commitments?
- 2 d) Generate solid waste in excess of State or local standards, or in excess of the capacity of local infrastructure, or otherwise impair the attainment of solid waste reduction goals?
- 2 e) Comply with federal, state, and local management and reduction statutes and regulations related to solid waste?

XX. WILDFIRE

If located in or near state responsibility areas or lands classified as very high fire hazard severity zones, would the project:

- 1 a) Substantially impair an adopted emergency response plan or emergency evacuation plan?
- 1 b) Due to slope, prevailing winds, and other factors, exacerbate wildfire risks, and thereby expose project occupants to, pollutant concentrations from a wildfire or the uncontrolled spread of a wildfire?
- 1 c) Require the installation or maintenance of associated infrastructure (such as roads, fuel breaks, emergency water sources, power lines or other utilities) that may exacerbate fire risk or that may result in temporary or ongoing impacts to the environment?
- 1 d) Expose people or structures to significant risks, including downslope or downstream flooding or landslides, as a result of runoff, post-fire slope instability, or drainage changes?

XXI. MANDATORY FINDINGS OF SIGNIFICANCE

Would the project:

- 1 a) Have the potential to substantially degrade the quality of the environment, substantially reduce the habitat of a fish or wildlife species, cause a fish or wildlife population to drop below self-sustaining levels, threaten to eliminate a plant or animal community, substantially reduce the number or restrict the range of a rare or endangered plant or animal or eliminate important examples of the major periods of California history or prehistory?
- 2 b) Have impacts that are individually limited, but cumulatively considerable? ("Cumulatively considerable" means that the incremental effects of a project are considerable when viewed in connection with the effects of past projects, the effects of other current projects, and the effects of probable future projects)
- 1 c) Have environmental effects, which will cause substantial adverse effects on human beings, either directly or indirectly?

Documents Referenced:

This Initial Study is referenced by the documents listed below. These documents are available for public review at the County of Fresno, Department of Public Works and Planning, Development Services and Capital Projects Division, 2220 Tulare Street, Suite A, Fresno, California (corner of M & Tulare Streets).

- Fresno County General Plan, Policy Document and Final EIR
- Fresno County Zoning Ordinance
- Important Farmland 2014 Map, State Department of Conservation
- Fresno County Fire Hazard Severity Zones in LRA, California Department of Forestry and Fire Protection
- Phase 1 Environmental Assessment, RMA GeoScience
- Phase 2 Site Investigation Report, RMA GeoScience
- Fresno County Airport Land Use Compatibility Plan, Fresno Council of Governments

TK

G:\4360Devs&P\In\PROJSEC\PROJDOCS\Environmental\Initial Studies - Environmental Assessments\7000-7999\IS 7590 Assessors-Recorder's Parking Lot Improvements\IS-CEQA\IS 7590 IS Checklist.docx



County of Fresno

DEPARTMENT OF PUBLIC WORKS AND PLANNING
STEVEN E. WHITE, DIRECTOR

EVALUATION OF ENVIRONMENTAL IMPACTS

APPLICANT: Michael Ervin, Department of Public Works and Planning, Design Division
on behalf of the County of Fresno.

APPLICATION NO: Initial Study Application No. 7590

DESCRIPTION: Reconstruct an existing parking lot and remove underground storage tanks on a 0.43-acre parcel in the DTN (Downtown Neighborhood) Zone District (City of Fresno Zoning).

LOCATION: The project site is located on the northern corner of L Street and Merced Street and is located within the City of Fresno (APN: 446-115-15).

I. AESTHETICS

Except as provided in Public Resources Code Section 21099, would the project:

- A. Have a substantial adverse effect on a scenic vista; or
- B. Substantially damage scenic resources, including, but not limited to, trees, rock outcroppings, and historic buildings within a state scenic highway?

FINDING: NO IMPACT:

The project site is an existing parking lot and no new structures are proposed. The project site is located within the downtown district of the City of Fresno. The only elements of the project that could affect scenic vistas would be the installation of light poles and a 6-foot high fence. Considering the building heights of adjacent parcels, no scenic vista is visible from the project site, therefore no adverse effect on a scenic vista is seen. No scenic resources, historic buildings, or state scenic highways were identified on or near the project site.

- C. In non-urbanized areas, substantially degrade the existing visual character or quality of public views of the site and its surroundings? (Public views are those that are experienced from publicly accessible vantage point). If the project is in an urbanized area, would the project conflict with applicable zoning and other regulations governing scenic quality?

FINDING: LESS THAN SIGNIFICANT IMPACT:

According to the City of Fresno Zone Map, the project site is zoned DTN (Downtown Neighborhood). Per Chapter 15, Article 15, Section 15-1502 of the City of Fresno Ordinance Code, public or private parking is permitted subject to parking buffering and parking access and entrance design regulations.

- D. Create a new source of substantial light or glare which would adversely affect day or nighttime views in the area?

FINDING: LESS THAN SIGNIFICANT IMPACT WITH MITIGATION INCORPORATED:

The project proposes to install light poles throughout the parking lot. A Mitigation Measure will be incorporated with the project to minimize light and glare impacts from the proposed light installations. All outdoor lights shall be hooded and directed downward so as not to shine toward adjacent properties and public streets and roadways.

* **Mitigation Measure(s)**

1. *All outdoor lights shall be hooded and directed downward so as not to shine toward adjacent properties and public streets and roadways.*

II. AGRICULTURAL AND FORESTRY RESOURCES

In determining whether impacts to agricultural resources are significant environmental effects, lead agencies may refer to the California Agricultural Land Evaluation and Site Assessment Model (1997) prepared by the California Dept. of Conservation as an optional model to use in assessing impacts on agriculture and farmland. In determining whether impacts to forest resources, including timberland, are significant environmental effects, lead agencies may refer to information compiled by the California Department of Forestry and Fire Protection regarding the state's inventory of forest land, including the Forest and Range Assessment Project and the Forest Legacy Assessment project; and forest carbon measurement methodology in Forest Protocols adopted by the California Air Resources Board. Would the project:

- A. Convert Prime Farmland, Unique Farmland, or Farmland of Statewide Importance, as shown on the maps prepared pursuant to the Farmland Mapping and Monitoring Program of the California Resources Agency, to non-agricultural use; or
- B. Conflict with existing zoning for agricultural use, or a Williamson Act Contract?

FINDING: NO IMPACT:

According to the 2014 Fresno County Important Farmlands Map, the project site is located in designated Urban and Built-up Land. The project is not located on agricultural land and is currently being utilized as a parking lot. The project will not conflict any agricultural use as no agricultural use is located in the vicinity of the project location.

- C. Conflict with existing zoning for forest land, timberland or timberland zoned Timberland Production; or

D. Result in the loss of forest land or conversion of forest land to non-forest use?

FINDING: NO IMPACT:

The project site is not located on or near forest land, timberland, or timberland zoned Timberland Production. The project will not result in the loss of forest land or conversion of forest land to non-forest use.

E. Involve other changes in the existing environment which, due to their location or nature, could result in conversion of Farmland to non-agricultural use or conversion of forest land to non-forest use?

FINDING: NO IMPACT:

The project site is located within the City of Fresno and is not located near farmland or forest land. Based on the project's location, the project is not expected to result in converting farmland to non-agricultural use or convert forest land to non-forest use.

III. AIR QUALITY

Where available, the significance criteria established by the applicable air quality management district or air pollution control district may be relied upon to make the following determinations. Would the project:

A. Conflict with or obstruct implementation of the applicable Air Quality Plan?

FINDING: NO IMPACT:

The San Joaquin Valley Air Pollution Control District (SJVAPCD) has reviewed the project proposal and did not express any concerns with regard to any applicable Air Quality Plan.

B. Result in a cumulatively considerable net increase of any criteria pollutant for which the project region is non-attainment under an applicable federal or state ambient air quality standard; or

FINDING: LESS THAN SIGNIFICANT IMPACT:

Temporary increases in criteria pollutants is expected during the construction of the project proposal. Once the underground storage tanks are removed, imported clean fill will replace the existing contaminated fill and then repaved. The redesign of the parking lot is expected to provide structure and optimize use of the existing space. The redesign will limit the amount of parking spaces to 48 stalls including ADA accessible stalls. Although the number of parking stalls on the existing lot is not known, aerial images suggest that parking spaces exceed the proposed capacity of 48 stalls. A less than significant impact is seen on criteria pollutants as a capacity limit is placed on automobile

stalls, the existing use is not changing, and that temporary increases of criteria pollutants may occur during construction of the project.

- C. Expose sensitive receptors to substantial pollutant concentrations; or
- D. Result in other emissions (such as those leading to odors) adversely affecting a substantial number of people?

FINDING: LESS THAN SIGNIFICANT IMPACT:

The project site is located within the downtown Fresno area which provides a mix of commercial, residential, and office uses. As the project site is an existing parking lot, sensitive receptors are already being exposed to pollutant concentrations and emissions from automobile traffic. Temporary increases of pollutants and emissions will occur during construction of the project, but the project will provide a limit to the amount of vehicles utilizing the lot once construction is completed. The proposal is to provide 48 parking stalls including ADA Accessible stalls. Aerial imaging of the project site from August 23, 2018 show that 32-34 automobiles utilize the site with plenty of space still available for parking, which suggests that the number of automobiles able to utilize the site will exceed what the redesign proposes. By comparing the potential of the existing site versus the proposed limit of 48 spaces, the proposal will reduce the amount of parking spaces from the existing lot thereby reducing potential pollutant concentrations and emissions to a less than significant impact.

IV. BIOLOGICAL RESOURCES

Would the project:

- A. Have a substantial adverse effect, either directly or through habitat modifications, on any species identified as a candidate, sensitive, or special-status species in local or regional plans, policies, or regulations, or by the California Department of Fish and Wildlife or U.S. Fish and Wildlife Service?

FINDING: NO IMPACT:

The project site is located within the downtown Fresno which experiences human disturbance on a daily occurrence. The subject property is currently improved with a parking lot and underground storage tanks from the previous service station use. According to the California Natural Diversity Database (CNDDDB), there have been three reported occurrences of special status species. The identified species are the Swainson's Hawk, the California Tiger Salamander, and the California Jewelflower. The California Tiger Salamander and the California Jewelflower were listed as extirpated on the CNDDDB site and are therefore not seen as being affected by the project proposal. The last reported occurrence of the Swainson's Hawk is from 1956 and is presumed extant in the project site. According to the Five-Year Status Review of the Swainson's Hawk in California – 2016 by the California Department of Fish and Wildlife (CDFW), habitat for the Swainson's Hawk require large open areas of suitable foraging habitat with abundant and available prey base in association with suitable nesting habitat.

Suitable foraging habitat includes a variety of agricultural crops, grasslands, and pasture. Suitable nesting habitat includes trees within mature riparian forest or corridors, lone oak trees and oak groves, and mature roadside trees. CDFW Swainson's Hawk surveys in 2002-2009 indicated that nest sites are generally adjacent to, or within easy flying distance to suitable foraging habitat that provides available prey resources. As the project site is located in an urban area and a ways from preferred riparian or agricultural sites, impacts to Swainson's Hawk is not seen. Therefore there will be no impact on any special status species. Additionally, the California Department of Fish and Wildlife was given the opportunity to provide comments on the project proposal. No concerns were expressed by CDFW regarding any special status species.

- B. Have a substantial adverse effect on any riparian habitat or other sensitive natural community identified in local or regional plans, policies, regulations, or by the California Department of Fish and Wildlife or U.S. Fish and Wildlife Service; or
- C. Have a substantial adverse effect on state or federally-protected wetlands (including, but not limited to, marsh, vernal pool, coastal, etc.) through direct removal, filling, hydrological interruption, or other means; or
- D. Interfere substantially with the movement of any native resident or migratory fish or wildlife species or with established native resident or migratory wildlife corridors, or impede the use of native wildlife nursery sites?

FINDING: NO IMPACT:

No riparian habitat or other sensitive natural community has been identified on or in the vicinity of the project site. According to the National Wetlands Inventory, no wetlands is identified on or near the project site. The project will not interfere with the movement of any native resident, migratory fish, wildlife species, established native resident or migratory wildlife corridor and will not impede the use of native wildlife nursery sites.

- E. Conflict with any local policies or ordinances protecting biological resources, such as a tree preservation policy or ordinance; or
- F. Conflict with the provisions of an adopted Habitat Conservation Plan, Natural Community Conservation Plan, or other approved local, regional, or state Habitat Conservation Plan?

FINDING: NO IMPACT:

The project will not conflict with any local policies or ordinances protecting biological resources and will not conflict with an adopted Habitat Conservation Plan, Natural Community Conservation Plan, or other approved local, regional, or state Habitat Conservation Plan.

V. CULTURAL RESOURCES

Would the project:

- A. Cause a substantial adverse change in the significance of a historical resource pursuant to Section 15064.5; or
- B. Cause a substantial adverse change in the significance of an archaeological resource pursuant to Section 15064.5; or
- C. Disturb any human remains, including those interred outside of formal cemeteries?

FINDING: LESS THAN SIGNIFICANT IMPACT WITH MITIGATION INCORPORATED:

The project site will experience ground disturbance with the removal of the existing underground storage tanks. Due to underground storage tanks being present on the site, ground disturbance has already occurred on the project site. The presence of cultural resources is minimal due to the existing disturbed nature of the site. In the event that cultural resources are found during ground disturbing activities, mitigation measures will be incorporated to minimize impacts to cultural resources.

* **Mitigation Measure(s)**

1. *In the event that cultural resources are unearthed during ground-disturbing activities, all work shall be halted in the area of the find. An Archeologist shall be called to evaluate the findings and make any necessary mitigation recommendations. If human remains are unearthed during ground-disturbing activities, no further disturbance is to occur until the Fresno County Sheriff-Coroner has made the necessary findings as to origin and disposition. All normal evidence procedures should be followed by photos, reports, video, etc. If such remains are determined to be Native American, the Sheriff-Coroner must notify the Native American Commission within 24 hours. Additional archaeological surveys will be needed if project limits are extended beyond the present survey limits.*

VI. ENERGY

Would the project:

- A. Result in potentially significant environmental impact due to wasteful, inefficient, or unnecessary consumption of energy resources, during project construction or operation; or
- B. Conflict with or obstruct a state or local plan for renewable energy or energy efficiency?

FINDING: LESS THAN SIGNIFICANT IMPACT WITH MITIGATION INCORPORATED:

The project will be built to the most current building code standards which account for energy efficiency. Mitigation Measures will be implemented to avoid wasteful, inefficient, or unnecessary consumption of energy resources during project demolition and construction.

* **Mitigation Measure(s)**

1. *The idling of onsite vehicles and equipment shall be avoided to the most possible extent to avoid wasteful or inefficient consumption of energy resources during project demolition and construction.*

VII. GEOLOGY AND SOILS

Would the project:

- A. Directly or indirectly cause potential substantial adverse effects, including the risk of loss, injury, or death involving:

1. Rupture of a known earthquake fault, as delineated on the most recent Alquist-Priolo Earthquake Fault Zoning Map issued by the State Geologist for the area or based on other substantial evidence of a known fault?

FINDING: NO IMPACT:

According to the Earthquake Hazard Zone Application administered by the California Department of Conservation, the project site is not located on or near a rupture of a known earthquake fault.

2. Strong seismic ground shaking?
3. Seismic-related ground failure, including liquefaction?
4. Landslides?

FINDING: NO IMPACT:

According to the City of Fresno General Plan, Noise and Safety Element, the City of Fresno is not located near a known active earthquake fault zone. Seismic-related concerns including ground shaking and seismic-related ground failure are minimal. According to Figure 9-5 of the Fresno County General Plan Background Report (FCGPBR), the project site is not located on or near identified probabilistic seismic hazards. Additionally, per Figure 9-6 of the FCGPBR, the project site is not located near identified landslide hazards. The project site is located on very flat land and is not expected to be affected by landslide hazards.

- B. Result in substantial soil erosion or loss of topsoil?

FINDING: NO IMPACT:

According to the City of Fresno General Plan, Noise and Safety Element, the City of Fresno is not susceptible to soil erosion with the exception of land within 300 feet of the toe of the San Joaquin River bluffs, where steep slopes and soil composition predispose it to instability and erosion. The project site is not located near the San Joaquin River

and according to Figure 7-3 and 7-4 of the FCGPBR, the project is not located on identified Erosion Hazard areas.

- C. Be located on a geologic unit or soil that is unstable, or that would become unstable as a result of the project, and potentially result in on- or off-site landslide, lateral spreading, subsidence, liquefaction, or collapse?

FINDING: NO IMPACT:

No geologic unit or unstable soils has been identified on the project site. The project proposal will consist of the removal of underground storage tanks, importing of clean fill and compacted to current standards to support the proposed use. Current building code standards will dictate the construction of the proposed parking lot minimizing risk of landslide, lateral spreading, subsidence, liquefaction or collapse.

- C. Be located on expansive soil as defined in Table 18-1-B of the Uniform Building Code (1994), creating substantial direct or indirect risks to life or property?

FINDING: NO IMPACT:

According to the City of Fresno General Plan, Noise and Safety Element, expansive soils are identified in the northern portion of the City of Fresno's Sphere of Influence. According to the FCGPBR, no expansive soils are identified near the project site.

- D. Have soils incapable of adequately supporting the use of septic tanks or alternative waste water disposal systems where sewers are not available for the disposal of waste water; or
- E. Directly or indirectly destroy a unique paleontological resource or site or unique geologic feature?

FINDING: NO IMPACT:

The project proposal will remove existing underground storage tanks and replace contaminated fill with clean imported fill. As the proposal is for a parking lot and is within the City of Fresno which provides sewer services, no septic tank or alternative wastewater disposal system is being proposed. No unique paleontological resource or geologic feature has been identified on the project site.

VIII. GREENHOUSE GAS EMISSIONS

Would the project:

- A. Generate greenhouse gas emissions, either directly or indirectly, that may have a significant impact on the environment; or
- B. Conflict with an applicable plan, policy or regulation adopted for the purpose of reducing the emissions of greenhouse gases?

FINDING: LESS THAN SIGNIFICANT IMPACT:

The existing use of a parking lot for the project site will not change. A temporary increase of greenhouse gas emissions may occur during demolition and construction of the project proposal. Operation of the use will not generate greenhouse gases in excess of what is generated from the existing use. Although automobiles will be located onsite, throughout most of the business day, parked automobiles will be turned off and not producing emissions. The proposal will optimize the space and allow for 48 parking stalls. Aerial images of the existing site suggest that more than 48 spaces are available for parked automobiles. With the proposed design, a limit will be placed and reduce the number of potential spaces compared to existing site conditions.

VIII. HAZARDS AND HAZARDOUS MATERIALS

Would the project:

- A. Create a significant hazard to the public or the environment through the routine transport, use, or disposal of hazardous materials; or
- B. Create a significant hazard to the public or the environment through reasonably foreseeable upset and accident conditions involving the release of hazardous materials into the environment?

FINDING: LESS THAN SIGNIFICANT IMPACT:

A Phase I Environmental Assessment conducted by RMA GeoScience on January 9, 2017 was prepared for the project as records indicate that the project site is located on underground storage tanks that pose environmental risks. The assessment concluded that petroleum hydrocarbons were detected in the area of former underground storage tanks. The former garage, hydraulic lift and sump constituted a recognized environmental condition. No records were identified for the removal of two 55 gallon underground storage tank, which leads to the conclusion that the underground storage tanks are still located onsite. A Phase II Site Assessment was then conducted to further assess soil conditions and present findings of a ground penetrating radar scan to locate any remaining underground storage tanks. The Phase II Site Assessment concludes that the contaminated soils could pose threats to human health and environment, but are limited to the underground storage tank excavation areas between depths of approximately 3.5 and 7.5 feet below ground. The report recommends that petroleum hydrocarbon impacted soil encountered in the excavation area be removed and replaced with clean, import fill material and remove existing waste oil tank and the identified underground storage tank which is presumed to be the unaccounted two 55-gallon underground storage tanks. The project proposal is to demolish the existing parking lot, remove underground storage tanks located on the project site, replace contaminated fill with clean imported fill, and repave and rebuild the parking lot to current standards. As the project will be removing underground storage tanks and replacing contaminated fill, the Department of Public Health, Environmental Health Division has reviewed the submitted application and provided comments to minimize hazardous materials and

hazardous waste impacts. The Applicant shall apply for and secure an Underground Storage Tank Removal Permit from the Fresno County Department of Public Health, Environmental Health Division. All hazardous waste shall be handled in accordance with requirements set forth in the California Code of Regulations (CCR), Title 22, Division 4.5. This Division discusses proper labeling, storage and handling of hazardous waste. As the project will be removing the underground storage tanks and removing contaminated fill, the project will have a beneficial impact on the site.

- C. Emit hazardous emissions or handle hazardous or acutely hazardous materials, substances, or waste within one-quarter mile of an existing or proposed school?

FINDING: LESS THAN SIGNIFICANT IMPACT:

The project site is located within a one-quarter mile of an existing school. Although the project site is located near an existing school, the handling of hazardous materials and waste will be confined to the time that the underground storage tanks and contaminated fill are removed from the project site. Removal of the storage tanks and contaminated fill will follow strict compliance with local, state, and federal standards. As the project will not continuously handle hazardous materials or waste and will be held to strict standards of handling the hazardous materials and waste, a less than significant impact is seen.

- D. Be located on a site which is included on a list of hazardous materials sites compiled pursuant to Government Code Section 65962.5 and, as a result, would it create a significant hazard to the public or the environment?

FINDING: LESS THAN SIGNIFICANT IMPACT:

According to the County of Fresno Environmental Health Certified Unified Program Agency (CUPA) which is responsible for implementing a unified hazardous materials and hazardous waste management regulatory program, lists the project site as a former contaminated site with the presence of underground storage tanks. The proposal for the project will be removing the underground storage tanks and replacing contaminated soil with clean imported fill. The project site will then be repaved for the proposed parking lot. As the project will be remediating the hazardous conditions by removal of underground storage tanks and contaminated fill, the project will not create a significant hazard to the public or environment, but will have a beneficial impact.

- E. For a project located within an airport land use plan or, where such a plan has not been adopted, within two miles of a public airport or public use airport, would the project result in a safety hazard or excessive noise for people residing or working in the project area?

FINDING: LESS THAN SIGNIFICANT IMPACT:

The project site is located within 2 miles of the Fresno Chandler Downtown Airport. Temporary increases to noise will occur during demolition and construction of the project. Automobiles utilizing the site during workdays will produce minor increases to noise. The rest of the time, the area will not produce noise. The project site is built at ground level and is not expected to result in a safety hazard for people residing or working in the

project area. Although noise will be produced, the amount of noise produced during project area utilization will not adversely impact people residing or working in the project area.

- F. Impair implementation of or physically interfere with an adopted emergency response plan or emergency evacuation plan; or
- G. Expose people or structures, either directly or indirectly, to a significant risk of loss, injury or death involving wildland fires?

FINDING: NO IMPACT:

The project will not impair implementation of or physically interfere with an adopted emergency response plan or emergency evacuation plan. The project also will not expose people or structures, either directly or indirectly, to a significant risk of loss, injury, or death involving wildland fires.

X. HYDROLOGY AND WATER QUALITY

Would the project:

- A. Violate any water quality standards or waste discharge requirements or otherwise substantially degrade surface or ground water quality?

FINDING: LESS THAN SIGNIFICANT IMPACT:

The project proposes to remove underground storage tanks, replace contaminated fill, and repave the existing parking lot. The project will remove contaminated fill that was contaminated by the underground storage tanks which will improve ground water quality as there is no potential of the contaminated fill to come into contact with ground water. The Fresno Metropolitan Flood Control District has reviewed the subject application and has required that drainage from the site shall be directed to Merced and/or "L" Street and that no surface runoff shall be directed towards the alley. With the project following requirements set by the Fresno Metropolitan Flood Control District, the project will have a less than significant impact on surface water quality. The project will not violate any water quality standards or waste discharge requirements. Additionally, the Water and Natural Resources Division and the State Water Resources Control Board have reviewed the subject application and did not express any concerns with regard to the proposal.

- B. Substantially decrease groundwater supplies or interfere substantially with groundwater recharge such that the project may impede sustainable groundwater management of the basin?

FINDING: NO IMPACT:

The project is an existing parking lot and will not decrease groundwater supplies. As the project site will be paved, it will not contribute to groundwater recharge. Although the

project will not contribute to groundwater recharge, the project will not impede sustainable groundwater management.

- C. Substantially alter the existing drainage pattern of the site or area, including through the alteration of the course of a stream or river or through the addition of impervious surfaces, in a manner which would result in substantial erosion or siltation on or off site?

1. Result in substantial erosion or siltation on- or off-site?

FINDING: NO IMPACT:

The project site is already paved for a parking lot. The project will be designed to current standards to minimize risks of erosion and siltation.

2. Substantially increase the rate or amount of surface runoff in a manner which would result in flooding on- or offsite?
3. Create or contribute runoff water which would exceed the capacity of existing or planned stormwater drainage systems or provide substantial additional sources of polluted runoff?

FINDING: LESS THAN SIGNIFICANT IMPACT:

The project has been designed to utilize existing drainage facilities more effectively than current conditions of the existing site. Proposed concrete valley gutters and proposed channels through the sidewalk will direct surface runoff to the existing drainage facilities. The Fresno Metropolitan Flood Control District (FMFCD) has reviewed the subject application and requires drainage from the site shall be directed to Merced and/or "L" Streets, and that no surface runoff shall be directed towards the alley. Design of the proposed parking lot show that gutters and channels direct water runoff towards L Street.

4. Impede or redirect flood flows?

FINDING: NO IMPACT:

The project site is not located in a flood zone and will not impede or redirect flood flows.

- D. In flood hazard, tsunami, or seiche zones, risk release of pollutants due to project inundation?

FINDING: LESS THAN SIGNIFICANT IMPACT:

According to FEMA FIRM Panel C2110H, the project site is partially located in 0.2 percent Annual Chance Flood Hazard and Area of Minimal Flood Hazard which are classified as non-special flood hazard zones. According to Figure 9-8 of the Fresno County General Plan Background Report, the project site is located in or near identified Dam Failure Flood Inundation Areas. Although the project is located on or near the identified inundation areas, the project proposal of a parking lot is not a pollutant

generator that could increase risk of pollutant release. The project site is not located near any body of water that would pose tsunami or seiche risks.

- E. Conflict with or obstruct implementation of a water quality control plan or sustainable groundwater management plan?

FINDING: NO IMPACT:

The project will not conflict with or obstruct implementation of a water quality control plan or sustainable groundwater management plan as the use will not utilize water facilities and does not propose facilities that could degrade water quality. Additionally, the project will have a beneficial impact to water quality as contaminated fill that were identified in the site assessment documents will be removed to improve soil quality and reduce risk of groundwater contamination.

XI. LAND USE AND PLANNING

Would the project:

- A. Physically divide an established community?

FINDING: NO IMPACT:

The project proposal will not physically divide an established community.

- B. Cause a significant environmental impact due to a conflict with any land use plan, policy, or regulation adopted for the purpose of avoiding or mitigating an environmental effect?

FINDING: LESS THAN SIGNIFICANT IMPACT:

The Policy Planning Section of the Development Services and Capital Projects Division has reviewed the project and have provided comments related to the proposal. According to Policy HS-F.3, the County, through its Hazardous Materials Incident Response Plan, shall coordinate and cooperate with emergency response agencies to ensure adequate countywide response to hazardous materials incidents. According to Policy HS-F.4, for redevelopment or infill projects or where past site uses suggest environmental impairment, the County shall require that an investigation be performed to identify the potential for soil or groundwater contamination. In the event soil or groundwater contamination is identified or could be encountered during site development, the County shall require a plan that identified potential risks and actions to mitigate those risks prior to, during, and after construction. According to Policy HS-F.6, the County shall work cooperatively with the State Department of Toxic Substances Control and Regional Water Quality Control Board to promote the timely and efficient cleanup of contaminated sites under the regulatory oversight of these agencies.

In regard to Policy HS-F.3, the Department of Public Health, Environmental Health Division requires the Applicant to apply for and receive an Underground Storage Tank Removal Permit. Additionally, all hazardous waste shall be handled in accordance with

requirements set forth in the California Code of Regulations (CCR), Title 22, Division 4.5. The Fresno Fire Department has reviewed the subject application and expressed no concern with regard to responses to hazardous materials incidents.

In regard to Policy HS-F.4, a Phase 1 Environmental Assessment and Phase 2 Site Investigation Report were conducted to review the project site for the presence of hazardous materials and or soil contamination. The Phase 1 Environmental Assessment concluded that past environmental reports conducted for the project site indicate that petroleum hydrocarbons were detected in the soil from the area of the former underground storage tanks, but was considered low priority due to no evidence of groundwater contamination. Based on research and findings, the former garage structure with hydraulic lift and sump constitutes a recognized environmental condition (REC). No records were identified for the removal of the two 55-gallon underground storage tanks installed at the site in 1953. The lack of documentation, shows the possibility that the underground storage tanks are still at the site. The Phase 2 Site Investigation Report was completed in accordance with findings and recommendations provided by the Phase 1 Environmental Site Assessment. The Phase 2 Site Investigation Report then concluded and recommended that petroleum hydrocarbon impacted soil encountered in the excavation area be removed and replaced with clean, import fill material. Removal and replacement of petroleum impacted soil in the underground storage tank excavation area will significantly reduce the potential threat to human health and the environment by mitigation the source of contamination currently impacting soil-gas conditions. Lastly, removing the existing waste oil tank and the identified underground storage tank located by the ground penetrating radar in accordance with the County of Fresno Environmental Health Certified Unified Program Agency (CUPA).

In regard to Policy HS-F.6, the State Department of Toxic Substances Control and the Regional Water Quality Control Board were given the opportunity to review the subject application. Both agencies did not express concerns with regard to the project proposal.

XII. MINERAL RESOURCES

Would the project:

- A. Result in the loss of availability of a known mineral resource that would be of value to the region and the residents of the state; or
- B. Result in the loss of availability of a locally-important mineral resource recovery site delineated on a local General Plan, Specific Plan or other land use plan?

FINDING: NO IMPACT:

According to Figure 7-7 of the FCGPBR, the project site is not located in identified Mineral Resource Locations. Therefore, the project will not result in the loss of availability of known mineral resources or the loss of availability of a locally-important mineral resource recovery site.

XIII. NOISE

Would the project result in:

- A. Generation of a substantial temporary or permanent increase in ambient noise levels in the vicinity of the project in excess of standards established in the local general plan or noise ordinance, or applicable standards of other agencies?

FINDING: LESS THAN SIGNIFICANT IMPACT:

The project site will generate a temporary increase in noise levels during the demolition and construction of the project. As the project is located within the City of Fresno, considerations to the City of Fresno Noise Ordinance will be made so that exceedance of noise thresholds within the City of Fresno does not occur. As the parking lot use will not change, increases in noise levels will not occur and will not exceed the City of Fresno Noise Ordinance thresholds.

- B. Generation of excessive ground-borne vibration or ground-borne noise levels?

FINDING: LESS THAN SIGNIFICANT:

Generation of ground-borne vibration could temporarily occur during demolition and construction of the project proposal. After construction is complete, ground-borne vibration is not expected to exceed what is already being produced from the existing parking lot use.

- C. For a project located within the vicinity of a private airstrip or an airport land use plan or, where such a plan has not been adopted, within two miles of a public airport or public use airport, would the project expose people residing or working in the project area to excessive noise levels; or

FINDING: LESS THAN SIGNIFICANT IMPACT:

The project site is located within two miles of the Fresno-Chandler Executive Airport. According to the Fresno County Airport Land Use Compatibility Plan (ALUCP), the project site is outside of elevated noise level areas of the Fresno-Chandler Executive Airport. Temporary increases in noise are expected during the demolition and construction of the project. Utilization of the parking lot will not produce elevated noise levels and is expected to match or lower noise levels compared to existing conditions.

XIV. POPULATION AND HOUSING

Would the project:

- A. Induce substantial unplanned population growth in an area, either directly (for example, by proposing new homes and businesses) or indirectly (for example, through extension of roads or other infrastructure)?; or

- B. Displace substantial numbers of existing people or housing, necessitating the construction of replacement housing elsewhere?

FINDING: NO IMPACT:

The project proposal will not induce substantial unplanned population growth as most of the properties within the vicinity of the project site are already developed. As the existing use of the project site is a parking lot, the project proposal will not displace a substantial amount of people or housing necessitating construction of replacement housing elsewhere.

XV. PUBLIC SERVICES

Would the project:

- A. Result in substantial adverse physical impacts associated with the provision of new or physically-altered governmental facilities, or the need for new or physically-altered governmental facilities, the construction of which could cause significant environmental impacts, in order to maintain acceptable service ratios, response times or other performance objectives for any of the public services?

1. Fire protection;

FINDING: NO IMPACT:

The Fresno Fire Department has reviewed the subject proposal and expressed no concerns with regard to the provision of new or physically-altered governmental facilities.

2. Police protection;

3. Schools;

4. Parks; or

5. Other public facilities?

FINDING: NO IMPACT:

No other reviewing agency expressed concerns with regard to the provision of new or physically-altered governmental facilities.

XVI. RECREATION

Would the project:

- A. Increase the use of existing neighborhood and regional parks or other recreational facilities such that substantial physical deterioration of the facility would occur or be accelerated; or

- B. Include recreational facilities or require the construction or expansion of recreational facilities, which might have an adverse physical effect on the environment?

FINDING: NO IMPACT:

The project will not increase the use of existing neighborhood and regional parks or other recreational facilities such that substantial physical deterioration of the facility would occur or be accelerated. The project will not include recreational facilities or require the construction or expansion of recreational facilities, which might have an adverse physical effect on the environment.

XVI. TRANSPORTATION

Would the project:

- A. Conflict with a program, plan, ordinance or policy addressing the circulation system, including transit, roadway, bicycle and pedestrian facilities?

FINDING: NO IMPACT:

The project proposal was designed with consideration of the City of Fresno's pedestrian facility design standards and also the Fresno Metropolitan Flood Control District's request for water drainage directed toward their facilities. Additionally, the City of Fresno was given the opportunity to provide comment on the project proposal, and no concerns were expressed. As those design standards and regulations were taken into account, the project will not conflict with a program, plan, ordinance, or policy addressing the circulation system, including transit, roadway, bicycle, and pedestrian facilities.

- B. Would the project conflict or be inconsistent with CEQA Guidelines section 15064.3, subdivision (b)?

FINDING: LESS THAN SIGNIFICANT IMPACT:

As the existing use will not change, vehicle miles traveled are not expected to increase. Because the existing parking lot has minimal structure in regard to striping and defined spaces, the proposal will limit the amount of parking spaces which can be seen as decreasing the amount of potential automobiles parking onsite. By reducing the amount of automobiles utilizing the site, the total amount of vehicle miles traveled to this site are reduced.

- C. Substantially increase hazards due to a geometric design feature (e.g., sharp curves or dangerous intersections) or incompatible uses (e.g., farm equipment)?; or
- D. Result in inadequate emergency access?

FINDING: NO IMPACT:

No reviewing agency expressed concerns with regard to design features that could substantially increase hazards. Access to the site has been taken off "L" Street and Merced Street and is confined to access from the alleyway that is adjacent to the project site. The alleyway is accessed by Merced Street further away from the intersection which will reduce potential hazards for traffic. The Fresno Fire Department has reviewed the subject proposal for emergency access and did not express any concerns.

XVIII. TRIBAL CULTURAL RESOURCES

Would the project:

- A. Would the project cause a substantial adverse change in the significance of a tribal cultural resource, defined in Public Resources Code section 21074 as either a site, feature, place, cultural landscape that is geographically defined in terms of the size and scope of the landscape, sacred place, or object with cultural value to a California Native American tribe, and that is:
1. Listed or eligible for listing in the California Register of Historical Resources, or in a local register of historical resources as defined in Public Resources Code section 5020.1(k), or
 2. A resource determined by the lead agency, in its discretion and supported by substantial evidence, to be significant pursuant to criteria set forth in subdivision (c) of Public Resources Code Section 5024.1. In applying the criteria set forth in subdivision (c) of Public Resource Code Section 5024.1, the lead agency shall consider the significance of the resource to a California Native American tribe?

FINDING: LESS THAN SIGNIFICANT IMPACT WITH MITIGATION INCORPORATED:

Per Assembly Bill 52 (AB52), participating California Native American Tribes were given the opportunity to enter consultation with the County in regard to the project proposal. No concerns were expressed by participating California Native American Tribes. Additionally, records indicate that the project site has experienced ground disturbance with the presence of underground storage tanks which could have disturbed any tribal cultural resource that may have occurred previously. A mitigation measure discussed in Section V. Cultural Resources will be implemented to address cultural resources and tribal cultural resources in the event that they are uncovered during ground-disturbing activities.

* **Mitigation Measure(s)**

1. See Section V. Cultural Resources A., B., and C. Mitigation Measure #1

XIX. UTILITIES AND SERVICE SYSTEMS

Would the project:

- A. Require or result in the relocation or construction of new or expanded water, wastewater treatment or storm water drainage, electric power, natural gas, or telecommunications facilities, the construction or relocation of which could cause significant environmental effects?

FINDING: NO IMPACT:

The project will not require or result in the relocation or construction of new or expanded water, wastewater treatment or storm water drainage, electric power, natural gas, or telecommunications facilities. The City of Fresno and the Fresno Metropolitan Flood Control District did not express any concerns with regard to relocation or construction of new or expanded facilities.

- B. Have sufficient water supplies available to serve the project and reasonably foreseeable future development during normal, dry and multiple dry years?

FINDING: NO IMPACT:

The project proposal is for a parking lot that is unmanned. No water facilities are being proposed and are not needed to support the use.

- C. Result in a determination by the wastewater treatment provider which serves or may serve the project that it has adequate capacity to serve the project's projected demand in addition to the provider's existing commitments?

FINDING: NO IMPACT:

The project proposes to remove underground storage tanks, remove contaminated fill, and repave and improve the parking lot. The parking lot will not require an employee to be onsite and is not proposing or being required to install or connect to a wastewater treatment system.

- D. Generate solid waste in excess of State or local standards, or in excess of the capacity of local infrastructure, or otherwise impair the attainment of solid waste reduction goals; or

- E. Comply with federal, state, and local management and reduction statutes and regulations related to solid waste?

FINDING: LESS THAN SIGNIFICANT IMPACT:

As the project will be demolishing the existing parking lot, removing underground storage tanks, removing contaminated fill, and then repaving the parking lot, solid waste and hazardous waste will be generated and removed to certified facilities during construction. However, operation of the project will not generate solid waste in excess of state or local standards. The project will comply with federal, state and local management and reduction statutes and regulations related to solid waste.

XX. WILDFIRE

If located in or near state responsibility areas or lands classified as very high fire hazard severity zones, would the project:

- A. Substantially impair an adopted emergency response plan or emergency evacuation plan, or telecommunications facilities, the construction or relocation of which could cause significant environmental effects; or
- B. Due to slope, prevailing winds, and other factors, exacerbate wildfire risks, and thereby expose project occupants to, pollutant concentrations from a wildfire or the uncontrolled spread of a wildfire; or
- C. Require the installation or maintenance of associated infrastructure (such as roads, fuel breaks, emergency water sources, power lines or other utilities) that may exacerbate fire risk or that may result in temporary or ongoing impacts to the environment; or
- D. Expose people or structures to significant risks, including downslope or downstream flooding or landslides, as a result of runoff, post-fire slope instability, or drainage changes?

FINDING: NO IMPACT:

The project site is not located in or near state responsibility areas or lands classified as very high fire hazard severity zones. The project has been reviewed by the Fresno Fire Department and no concerns were expressed. Additionally, the Fresno Fire Department commented that additional review will occur during submittal for building plan reviews required by the California Building Code.

XXI. MANDATORY FINDINGS OF SIGNIFICANCE

Would the project:

- A. Have the potential to substantially degrade the quality of the environment, substantially reduce the habitat of a fish or wildlife species, cause a fish or wildlife population to drop below self-sustaining levels, threaten to eliminate a plant or animal community, substantially reduce the number or restrict the range of a rare or endangered plant or animal or eliminate important examples of the major periods of California history or prehistory?

FINDING: NO IMPACT:

The project site is located in the Downtown Fresno area and will not substantially degrade the quality of the environment, nor will it substantially reduce the habitat of a fish or wildlife species or cause a population drop of fish or wildlife below self-sustaining levels. Additionally, the project will not threaten to eliminate a plant or animal community and will not reduce or restrict the range of a special-status species, and will not eliminate important examples of major periods of California History or prehistory.

- B. Have impacts that are individually limited, but cumulatively considerable? (“Cumulatively considerable” means that the incremental effects of a project are considerable when viewed in connection with the effects of past projects, the effects of other current projects, and the effects of probable future projects)?

FINDING: LESS THAN SIGNIFICANT IMPACT:

Cumulative impacts identified in the analysis were related to Aesthetics, Cultural Resources, Energy, and Tribal Cultural Resources. These impacts are being reduced to a less than significant impact with incorporated Mitigation Measures Discussed in Section 1.D., Section V.A, B., and C., Section VI.A, and B., and Section XVIII.A.1., and 2.

- C. Have environmental effects, which will cause substantial adverse effects on human beings, either directly or indirectly?

FINDING: NO IMPACT:

No substantial impacts on human beings, either directly or indirectly, were identified in the project analysis.

CONCLUSION/SUMMARY

Based upon the Initial Study prepared for Initial Study Application No. 7590, staff has concluded that the project will not have a significant effect on the environment. It has been determined that there would be no impacts to Agricultural and Forestry Resources, Biological Resources, Geology and Soils, Mineral Resources, Population and Housing, Public Services, Recreation and Wildfire.

Potential impacts related to Air Quality, Greenhouse Gas Emissions, Hazards and Hazardous Materials, Hydrology and Water Quality, Land-Use Planning, Noise, Transportation, and Utilities and Service Systems have been determined to be less than significant. Potential impacts relating to Aesthetics, Cultural Resources, Energy, and Tribal Cultural Resources have determined to be less than significant with compliance with implemented Mitigation Measures.

A Mitigated Negative Declaration/Negative Declaration is recommended and is subject to approval by the decision-making body. The Initial Study is available for review at 2220 Tulare Street, Suite A, street level, located on the southwest corner of Tulare and “M” Street, Fresno, California.

TK

G:\4360Devs&Pln\PROJSEC\PROJDOCS\Environmental\Initial Studies - Environmental Assessments\7000-7999\IS 7590 Assessors-Recorder's Parking Lot Improvements\IS-CEQA\IS 7590 IS Writeup.docx

Mitigation Monitoring and Reporting Program
Initial Study Application No. 7590
(Including Conditions of Approval and Project Notes)

Mitigation Measures					
Mitigation Measure No.*	Impact	Mitigation Measure Language	Implementation Responsibility	Monitoring Responsibility	Time Span
1.	Aesthetics	All outdoor lights shall be hooded and directed downward so as not to shine toward adjacent properties and public streets and roadways.	Applicant	Applicant/Public Works and Planning (PW&P)	Ongoing
2.	Cultural Resources/ Tribal Cultural Resources	In the event that cultural resources are unearthed during ground-disturbing activities, all work shall be halted in the area of the find. An Archeologist shall be called to evaluate the findings and make any necessary mitigation recommendations. If human remains are unearthed during ground-disturbing activities, no further disturbance is to occur until the Fresno County Sheriff-Coroner has made the necessary findings as to origin and disposition. All normal evidence procedures should be followed by photos, reports, video, etc. If such remains are determined to be Native American, the Sheriff-Coroner must notify the Native American Commission within 24 hours.	Applicant	Applicant/PW&P	During ground-disturbing activities.
3.	Energy	The idling of onsite vehicles and equipment shall be avoided to the most possible extent to avoid wasteful or inefficient consumption of energy resources during project demolition and construction.	Applicant	Applicant/PW&P	During demolition and construction
Conditions of Approval					
1.	The Applicant shall apply for and secure an Underground Storage Tank Removal Permit from the Fresno County Department of Public Health, Environmental Health Division.				
*MITIGATION MEASURE – Measure specifically applied to the project to mitigate potential adverse environmental effects identified in the environmental document. Conditions of Approval reference recommended Conditions for the project.					
Notes					
The following Notes reference mandatory requirements of Fresno County or other Agencies and are provided as information to the project Applicant.					
1.	All hazardous waste shall be handled in accordance with requirements set forth in the California Code of Regulations (CCR), Title 22, Division 4.5. This Division discusses proper labeling, storage, and handling of hazardous wastes.				
2.	The proposed project may result in significant short-term noise due to construction equipment use. Consideration should be given to the City of Fresno's municipal code.				
3.	In an effect to protect groundwater, any abandoned water wells and septic systems found during the project on the parcel shall be properly destroyed by an appropriately licensed contractor (permits required).				
	Prior to destruction of agricultural wells, a sample of the upper most fluid in the well column should be sampled for lubricating				

Notes	
	oil. The presence of oil staining around the well may indicate the use of lubricating oil to maintain the well pump. Should lubricating oil be found in the well, the oil should be removed from the well prior to placement of fill material for destruction. The "oily water" removed from the well must be handled in accordance with federal, state and local government requirements.
4.	Drainage from the site shall be directed to Merced and/or "L" Street.
5.	No surface runoff shall be directed towards the alley.

TK

G:\4360Devs&P\In\PROJ\SEC\PROJ\DOCS\Environmental\Initial Studies - Environmental Assessments\7000-7999\IS 7590 Assessors-Recorder's Parking Lot Improvements\IS-CEQA\IS 7590 MMRP.docx

DRAFT

File original and one copy with: Fresno County Clerk 2221 Kern Street Fresno, California 93721		Space Below For County Clerk Only. CLK-2046.00 E04-73 R00-00	
Agency File No: IS 7590	LOCAL AGENCY PROPOSED MITIGATED NEGATIVE DECLARATION		County Clerk File No: E-
Responsible Agency (Name): Fresno County	Address (Street and P.O. Box): 2220 Tulare St. Sixth Floor	City: Fresno	Zip Code: 93721
Agency Contact Person (Name and Title): Thomas Kobayashi Planner	Area Code: 559	Telephone Number: 600-4224	Extension: N/A
Project Applicant/Sponsor (Name): Michael Ervin Department of Public Works and Planning, Design Division On behalf of The County of Fresno		Project Title: Initial Study Application No. 7590 – Assessor Recorder's Office Parking Lot Improvements	
Project Description: Reconstruct an existing parking lot and remove underground storage tanks on a 0.43-acre parcel in the City of Fresno DTN (Downtown Neighborhood) Zone District.			
Justification for Negative Declaration: Based upon the Initial Study prepared for Initial Study Application No. 7590, staff has concluded that the project will not have a significant effect on the environment. It has been determined that there would be no impacts to Agricultural and Forestry Resources, Biological Resources, Geology and Soils, Mineral Resources, Population and Housing, Public Services, Recreation, and Wildfire. Potential impacts related to Air Quality, Greenhouse Gas Emissions, Hazards and Hazardous Materials, Hydrology and Water Quality, Land-Use Planning, Noise, Transportation, and Utilities and Service Systems have been determined to be less than significant. Potential impacts related to Aesthetics, Cultural Resources, Energy, and Tribal Cultural Resources have determined to be less than significant with compliance with implemented Mitigation Measures. A Mitigated Negative Declaration is recommended and is subject to approval by the decision-making body. The Initial Study is available for review at 2220 Tulare Street, Suite A, street level, located on the southwest corner of Tulare and "M" Street, Fresno, California.			
FINDING: The proposed project will not have a significant impact on the environment.			
Newspaper and Date of Publication: Fresno Business Journal – May 8, 2019		Review Date Deadline: Board of Supervisors – June 18, 2019	
Date:	Type or Print Signature: Marianne Mollring Senior Planner	Submitted by (Signature): Thomas Kobayashi Planner	

State 15083, 15085

County Clerk File No.: _____

**LOCAL AGENCY
MITIGATED NEGATIVE DECLARATION**



County of Fresno

DEPARTMENT OF PUBLIC WORKS AND PLANNING
STEVEN E. WHITE, DIRECTOR

DRAFT NOTICE OF DETERMINATION

To: ☐ Office of Planning and Research
1400 Tenth Street, Room 121
Sacramento, CA 95814

☒ County Clerk, County of Fresno
2221 Kern Street
Fresno, CA 93721

From: Fresno County Department of Public Works and Planning, Development Services
and Capital Projects
2220 Tulare Street (corner of Tulare and "M") Suite "A", Fresno, CA 93721

Subject: Filing of Notice of Determination in compliance with Section 21152 of the Public
Resource Code

Project: Initial Study Application No. 7590 – Assessor-Recorder's Office Parking Lot
Improvements

Location: The subject parcel is located on the northern corner of "L" Street and Merced
Street (Sup. Dist. 3) (APN 466-115-15).

Sponsor: Michael Ervin, Department of Public Works and Planning, Design Division
On behalf of
The County of Fresno

Description: Reconstruct an existing parking lot and remove underground storage tanks on a
0.43-acre parcel in the DTN (Downtown Neighborhood) Zone District.

This is to advise that the County of Fresno (☒ Lead Agency ☐ Responsible Agency) has
approved the above described project on June 18, 2019 and has made the following
determination:

1. The project ☐ will ☒ will not have a significant effect on the environment.
2. ☒ An Environmental Impact Report (EIR) was not prepared for this project pursuant to the
provisions of CEQA. / ☒ A Mitigated Negative Declaration was prepared for this project
pursuant to the provisions of CEQA.
3. Mitigation Measures ☒ were ☐ were not made a condition of approval for the project.
4. A statement of Overriding Consideration ☐ was ☒ was not adopted for this project.

This is to certify that the Initial Study with comments and responses and record of project
approval is available to the General Public at Fresno County Department of Public Works and
Planning, 2220 Tulare Street, Suite A, Corner of Tulare and "M" Streets, Fresno, California.

Thomas Kobayashi, Planner
(559) 600-4224 / TKobayashi@FresnoCountyCA.gov

Date



County of Fresno

DEPARTMENT OF PUBLIC WORKS AND PLANNING
STEVEN E. WHITE, DIRECTOR

DATE: February 15, 2019

TO: Department of Public Works and Planning, Attn: Steven E. White, Director
Department of Public Works and Planning, Attn: Bernard Jimenez, Assistant Director
Department of Public Works and Planning, Attn: John R. Thompson, Assistant Director
Development Services and Capital Projects, Attn: William M. Kettler, Division Manager
Development Services and Capital Projects, Attn: Chris Motta, Principal Planner
Development Services and Capital Projects, Current Planning, Attn: Marianne Mollring, Senior Planner
Development Services and Capital Projects, Policy Planning, ALCC, Attn: Mohammad Khorsand, Senior Planner
Development Services and Capital Projects, Zoning & Permit Review, Attn: Tawanda Mtunga
Development Services and Capital Projects, Site Plan Review, Attn: Hector Luna
Development Services and Capital Projects, Building & Safety/Plan Check, Attn: Chuck Jonas
Resources Division, Solid Waste, Attn: Amina Flores-Becker/Sally Lopez
Development Engineering, Attn: Laurie Kennedy, Grading/Mapping
Road Maintenance and Operations, Attn: Frank Daniele/Nadia Lopez
Design Division, Transportation Planning, Attn: Mohammad Alimi/Dale Siemer
Community Development Division, Attn: Glenn Allen, Division Manager
Water and Natural Resources Division, Attn: Glenn Allen, Division Manager
Department of Public Health, Environmental Health Division, Attn: Kevin Tsuda/Deep Sidhu/Steven Rhodes
Sheriff's Office, Attn: Captain John Zaroni, Lt. John Reynolds, Lt. Louie Hernandez, Lt. Kathy Curtice, Lt. Ryan Hushaw
City of Fresno, Planning & Development Department, Attn: Mike Sanchez, Assistant Director, Current Planning, Dan Zack, Assistant Director, Advanced Planning
U.S. Fish and Wildlife Service, San Joaquin Valley Division, Attn: Sarah D. Yates
U.S. Environmental Protection Agency, Environmental Applications, Attn: Zac Appleton
CA Regional Water Quality Control Board, Attn: Dale Harvey
CALTRANS, Attn: Dave Padilla
CA Department of Fish and Wildlife, Attn: Craig Bailey, Environmental Scientist
State Water Resources Control Board, Division of Drinking Water, Fresno District, Attn: Jose Robledo
CA Environmental Protection Agency, Department of Toxic Substance Control, Attn: Supervising Hazardous Substance Scientist
Picayune Rancheria of the Chuckchansi Indians, Attn: Tara C. Estes-Harter, THPO/Cultural Resources Director
San Joaquin Valley Unified Air Pollution Control District (PIC-CEQA Division), Attn: PIC Supervisor
Fresno Metropolitan Flood Control District

City of Fresno Fire Department/North Central Fire Protection District, Attn: Laurie Sawhill, Senior Fire Inspector

FROM: Thomas Kobayashi, Planner
Development Services and Capital Projects Division

SUBJECT: Initial Study Application No. 7590

APPLICANT: Fresno County Department of Public Works and Planning, Design Division

DUE DATE: March 4, 2019

The Department of Public Works and Planning, Development Services and Capital Projects Division is reviewing the subject application proposing to remove underground storage tanks and reconstruct an existing parking lot at the north corner of Merced Street and L Street. The subject property is approximately 0.43 acres, owned by the County of Fresno and located in the City of Fresno.

The Department is also reviewing for environmental effects, as mandated by the California Environmental Quality Act (CEQA) and for conformity with plans and policies of the County.

Based upon this review, a determination will be made regarding conditions to be imposed on the project.

We must have your comments by **March 4, 2019**. Any comments received after this date may not be used.

NOTE - THIS WILL BE OUR ONLY REQUEST FOR WRITTEN COMMENTS. If you do not have comments, please provide a "NO COMMENT" response to our office by the above deadline (e-mail is also acceptable; see email address below).

Please address any correspondence or questions related to environmental and/or policy/design issues to me, Thomas Kobayashi, Planner, Development Services and Capital Projects Division, Fresno County Department of Public Works and Planning, 2220 Tulare Street, Sixth Floor, Fresno, CA 93721, or call (559) 600-4224, or email TKobayashi@FresnoCountyCA.gov.

TK

G:\4360Devs&PIn\PROJSEC\PROJDOCS\Environmental\Initial Studies - Environmental Assessments\7000-7999\IS 7590 Assessors-Recorder's Parking Lot Improvements\Routing\IS 7590 Routing Ltr.doc

Activity Code (Internal Review):2335

Enclosures



Fresno County Department of Public Works and Planning

IS
7590
(Application No.)

MAILING ADDRESS:

Department of Public Works and Planning
Development Services Division
2220 Tulare St., 6th Floor
Fresno, Ca. 93721

LOCATION:

Southwest corner of Tulare & "M" Streets, Suite A
Street Level
Fresno Phone: (559) 600-4497
Toll Free: 1-800-742-1011 Ext. 0-4497

APPLICATION FOR:

- ☐ Pre-Application (Type) _____
- ☐ Amendment Application ☐ Director Review and Approval
- ☐ Amendment to Text ☐ for 2nd Residence
- ☐ Conditional Use Permit ☐ Determination of Merger
- ☐ Variance (Class)/Minor Variance ☐ Agreements
- ☐ Site Plan Review/Occupancy Permit ☐ ALCC/RLCC
- ☐ No Shoot/Dog Leash Law Boundary ☒ Other Environmental Review
- ☐ General Plan Amendment/Specific Plan/SP Amendment)
- ☐ Time Extension for _____

DESCRIPTION OF PROPOSED USE OR REQUEST:

Assessor-Recorder's Office Parking Lot
Improvements

RECEIVED
COUNTY OF FRESNO

Feb. 12. 19

DEPARTMENT OF PUBLIC WORKS
AND PLANNING
DEVELOPMENT SERVICES DIVISION

CEQA DOCUMENTATION: ☒ Initial Study ☐ PER ☐ N/A

PLEASE USE FILL-IN FORM OR PRINT IN BLACK INK. Answer all questions completely. Attach required site plans, forms, statements, and deeds as specified on the Pre-Application Review. **Attach Copy of Deed, including Legal Description.**

LOCATION OF PROPERTY: _____ side of NE Corner of Merced Street and L Street
between _____ and _____
Street address: _____

APN: 46611515 Parcel size: _____ Section(s)-Twp/Rg: S _____ - T _____ S/R _____ E

ADDITIONAL APN(s): _____

I, Michael Erwin (signature), declare that I am the owner, or authorized representative of the owner, of the above described property and that the application and attached documents are in all respects true and correct to the best of my knowledge. The foregoing declaration is made under penalty of perjury.

County of Fresno

Owner (Print or Type)	Address	City	Zip	Phone
PW&P, Design Division				
Applicant (Print or Type)	Address	City	Zip	Phone
Michael Erwin	2220 Tulare Street, 7th Floor	Fresno	93721	04516
Representative (Print or Type)	Address	City	Zip	Phone

CONTACT EMAIL:

OFFICE USE ONLY (PRINT FORM ON GREEN PAPER)

Application Type / No.: _____ Fee: \$ _____

Application Type / No.: _____ Fee: \$ _____

Application Type / No.: _____ Fee: \$ _____

Application Type / No.: _____ Fee: \$ _____

PER Initial Study No.: IS 7590 Fee: \$ 1,212.00

Ag Department Review: _____ Fee: \$ 336.00

Health Department Review: _____ Fee: \$ _____

Received By: Thomas H. Invoice No.: 116324 TOTAL: \$ 1,550.00

UTILITIES AVAILABLE:

WATER: Yes ☐ / No ☐

Agency: _____

SEWER: Yes ☐ / No ☐

Agency: _____

STAFF DETERMINATION: This permit is sought under Ordinance Section:

Related Application(s): _____

Zone District: _____

Parcel Size: _____

Sect-Twp/Rg: _____ - T _____ S/R _____ E

APN # _____ - _____ - _____

APN # _____ - _____ - _____

APN # _____ - _____ - _____

APN # _____ - _____ - _____

FEB 12 2019

DEPARTMENT OF PUBLIC WORKS
AND PLANNING
DEVELOPMENT SERVICES DIVISION



County of Fresno

DEPARTMENT OF PUBLIC WORKS AND PLANNING
STEVEN E. WHITE, DIRECTOR

INITIAL STUDY APPLICATION

INSTRUCTIONS

Answer all questions completely. An incomplete form may delay processing of your application. Use additional paper if necessary and attach any supplemental information to this form. Attach an operational statement if appropriate. This application will be distributed to several agencies and persons to determine the potential environmental effects of your proposal. Please complete the form in a legible and reproducible manner (i.e., USE BLACK INK OR TYPE).

OFFICE USE ONLY

IS No. 75A0

Project
No(s). _____

Application Rec'd.: _____

GENERAL INFORMATION

1. **Property Owner :** County of Fresno **Phone/Fax:** _____
Mailing Address: 2220 Tulare Street 7th Floor, Fresno CA 93721
Street City State/Zip
2. **Applicant :** Public Works & Planning, Design Division **Phone/Fax:** _____
Mailing Address: Same as above
Street City State/Zip
3. **Representative:** Michael Ervin **Phone/Fax:** 600-4516
Mailing Address: Same as above
Street City State/Zip
4. **Proposed Project:** Assessor-Recorder's Office Parking Lot Improvements
5. **Project Location:** Northeast corner of L St. & Merced St. in downtown Fresno.
6. **Project Address:** 2211 Merced St, Fresno CA 93721
7. **Section/Township/Range:** _____ / _____ / _____
8. **Parcel Size:** 0.43 acre
9. **Assessor's Parcel No.** 46611515 OVER.....

10. Land Conservation Contract No. (If applicable): N/A

11. What other agencies will you need to get permits or authorization from:

<input type="checkbox"/>	LAFCo (annexation or extension of services)	<input type="checkbox"/>	SJVUAPCD (Air Pollution Control District)
<input type="checkbox"/>	CALTRANS	<input type="checkbox"/>	Reclamation Board
<input type="checkbox"/>	Division of Aeronautics	<input type="checkbox"/>	Department of Energy
<input type="checkbox"/>	Water Quality Control Board	<input type="checkbox"/>	Airport Land Use Commission
<input type="checkbox"/>	Other _____		

12. Will the project utilize Federal funds or require other Federal authorization subject to the provisions of the National Environmental Policy Act (NEPA) of 1969? _____ Yes x No

If so, please provide a copy of all related grant and/or funding documents, related information and environmental review requirements.

13. Existing Zone District¹: DTN - Downtown Neighborhood

14. Existing General Plan Land Use Designation¹: Parking

ENVIRONMENTAL INFORMATION

15. Present land use: Parking
Describe existing physical improvements including buildings, water (wells) and sewage facilities, roads, and lighting. Include a site plan or map showing these improvements:

Describe the major vegetative cover: None

Any perennial or intermittent water courses? If so, show on map: No

Is property in a flood-prone area? Describe:

16. Describe surrounding land uses (e.g., commercial, agricultural, residential, school, etc.):

North: Commercial Offices / Parking / Residential

South: Commercial Offices / Government Offices

East: Commercial Offices / Jail

West: Commercial Offices / Parking

17. What land use(s) in the area may be impacted by your Project?: None

18. What land use(s) in the area may impact your project?: None

19. Transportation:

NOTE: The information below will be used in determining traffic impacts from this project. The data may also show the need for a Traffic Impact Study (TIS) for the project.

A. Will additional driveways from the proposed project site be necessary to access public roads?
 Yes x No

B. Daily traffic generation:

I.	Residential - Number of Units	<u>N/A</u>
	Lot Size	<u>N/A</u>
	Single Family	<u>N/A</u>
	Apartments	<u>N/A</u>

II.	Commercial - Number of Employees	<u>N/A</u>
	Number of Salesmen	<u>N/A</u>
	Number of Delivery Trucks	<u>N/A</u>
	Total Square Footage of Building	<u>N/A</u>

III. Describe and quantify other traffic generation activities: None.

20. Describe any source(s) of noise from your project that may affect the surrounding area: _____

Temporary construction noise.

21. Describe any source(s) of noise in the area that may affect your project: _____

None.

22. Describe the probable source(s) of air pollution from your project: _____

Temporary dust from construction activities.

23. Proposed source of water:

☐ private well
☐ community system³--name: N/A

OVER.....

24. Anticipated volume of water to be used (gallons per day)²: N/A
25. Proposed method of liquid waste disposal:
() septic system/individual
() community system³-name N/A
26. Estimated volume of liquid waste (gallons per day)²: N/A
27. Anticipated type(s) of liquid waste: N/A
28. Anticipated type(s) of hazardous wastes²: Removed USTs
29. Anticipated volume of hazardous wastes²: 2-3 55Gal USTs
30. Proposed method of hazardous waste disposal²: _____
31. Anticipated type(s) of solid waste: N/A
32. Anticipated amount of solid waste (tons or cubic yards per day): N/A
33. Anticipated amount of waste that will be recycled (tons or cubic yards per day): N/A
34. Proposed method of solid waste disposal: N/A
35. Fire protection district(s) serving this area: N/A
36. Has a previous application been processed on this site? If so, list title and date: Unknown
37. Do you have any underground storage tanks (except septic tanks)? Yes X No _____
38. If yes, are they currently in use? Yes _____ No X

TO THE BEST OF MY KNOWLEDGE, THE FOREGOING INFORMATION IS TRUE.

Michael Ervin

Digitally signed by Michael Ervin
Date: 2019.02.07 07:15:28 -08'00'

2/7/2019

SIGNATURE

DATE

¹Refer to Development Services and Capital Projects Conference Checklist

²For assistance, contact Environmental Health System, (559) 600-3357

³For County Service Areas or Waterworks Districts, contact the Resources Division, (559) 600-4259

NOTICE AND ACKNOWLEDGMENT

INDEMNIFICATION AND DEFENSE

The Board of Supervisors has adopted a policy that applicants should be made aware that they may be responsible for participating in the defense of the County in the event a lawsuit is filed resulting from the County's action on your project. You may be required to enter into an agreement to indemnify and defend the County if it appears likely that litigation could result from the County's action. The agreement would require that you deposit an appropriate security upon notice that a lawsuit has been filed. In the event that you fail to comply with the provisions of the agreement, the County may rescind its approval of the project.

STATE FISH AND WILDLIFE FEE

State law requires that specified fees (effective January 1, 2019: \$3,271.00 for an EIR; \$2,354.75 for a Mitigated/Negative Declaration) be paid to the California Department of Fish and Wildlife (CDFW) for projects which must be reviewed for potential adverse effect on wildlife resources. The County is required to collect the fees on behalf of CDFW. A \$50.00 handling fee will also be charged, as provided for in the legislation, to defray a portion of the County's costs for collecting the fees.

The following projects are exempt from the fees:

- 1. All projects statutorily exempt from the provisions of CEQA (California Environmental Quality Act).*
- 2. All projects categorically exempt by regulations of the Secretary of Resources (State of California) from the requirement to prepare environmental documents.*

A fee exemption may be issued by CDFW for eligible projects determined by that agency to have "no effect on wildlife." That determination must be provided in advance from CDFW to the County at the request of the applicant. You may wish to call the local office of CDFW at (559) 222-3761 if you need more information.

Upon completion of the Initial Study you will be notified of the applicable fee. Payment of the fee will be required before your project will be forwarded to the project analyst for scheduling of any required hearings and final processing. The fee will be refunded if the project should be denied by the County.

Michael Ervin Digitally signed by Michael Ervin
Date: 2019.02.08 09:03:04 -08'00'

Applicant's Signature

Date

FEB 12 2019

Project Description
Assessor-Recorder's Office Parking Lot Improvements

DEPARTMENT OF PUBLIC WORKS
AND PLANNING
DEVELOPMENT SERVICES DIVISION

The purpose of the proposed project is to reconstruct an existing parking lot and remove underground storage tanks at the corner of Merced Street and L Street. The scope of the proposed improvement is to remove about .43 ac. of existing parking lot asphalt concrete pavement. All existing improvements within the footprint are being demolished, including but not limited to the underground storage tanks, existing light poles, wheel stops, planters, trees, etc. These tasks will be implemented in multiple stages.

The subject property is a 0.43 ac. existing parking lot owned by the County of Fresno. It is located in the City of Fresno downtown area, on the northeast corner of L St. and Merced St. (see location Map). Based on the earliest available data, a gas station was built in 1940 on the south half of the site and remained in operation until it was demolished in 1981. The site has been used as a parking lot since. The County of Fresno Assessor-Recorder Office has obtained the property and is improving the lot to provide adequate parking for staff.

The subject property is on the Certified Unified Program Agency (CUPA) list with the County of Fresno Division of Environmental Health. According to City of Fresno permit records, the gas station was listed as having five underground storage tanks. The tanks consisted of two (2) 1,000 gallon, one (1) 550 gallon and two (2) 55 gallon tanks. The three larger tanks, which contained gasoline, were removed in December 1981. The two 55 gallons, which stored kerosene, still exist on site. Based on the latest survey by RMA GeoScience in 2017, there is also one (1) waste oil tank on site.

In 1985, 1986 and 2002, several investigations were conducted to assess the soil and groundwater in the area for contamination. The latest environmental site investigation was performed and prepared by RMA GeoScience in 2017. RMA examined soil samples from on-site borings and performed ground penetrating radar scanning to determine the approximate locations of the underground storage tanks. Based on their findings, RMA recommended that the hydrocarbon impacted soil encountered in the excavation area be removed and replaced with clean, imported fill material. RMA also recommended the removal of the tanks in accordance with CUPA guidelines.

The parking lot would be repaved with asphalt concrete over aggregate base, over clean imported soil and restriped for new parking configuration. Profile grades and existing drainage patterns would be modified to improve drainage in the parking lot. Other improvements will be incorporated as part of the project, including new light poles, fence, automated gates, planters, and valley gutters, and converting the existing driveway approach to concrete sidewalks as shown on plans.

Water drainage from the parking lot would continue to flow toward the City of Fresno drainage system along L Street and be captured at the curb inlets located at the northeast corner of L St. and Merced St. owned and operated by Fresno Metropolitan Flood Control District.

Right of way acquisition is not anticipated. PG&E utility lines and existing parking meter adjacent to the parking lot would remain in place.

Adverse noise impacts are not anticipated. Construction noise associated with this project would be short term and intermittent. All noise generating construction activities would be limited to Monday through Friday from 7:00 am to 6:00 pm. The Fresno County Noise Ordinance specifically exempts construction-related noise impacts associated with the maintenance of public utilities conducted between the hours of 6:00 a.m. and 9:00 p.m. In addition, construction would be conducted in accordance with Caltrans Standard Specifications Section 14-8.02.

FEB 12 2019

LOCATION MAP

DEPARTMENT OF PUBLIC WORKS
AND PLANNING
DEVELOPMENT SERVICES DIVISION

TUOLUMNE ST

M ST

PROJECT SITE

L ST

MERCED ST

SCALE = 0 0.015 0.03 0.06 Miles

PROJECT
ASSESSOR'S PARKING LOT - MERCED ST. & "L" ST.
APN: 466-115-15

VICINITY MAP

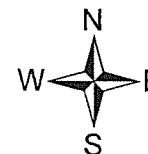
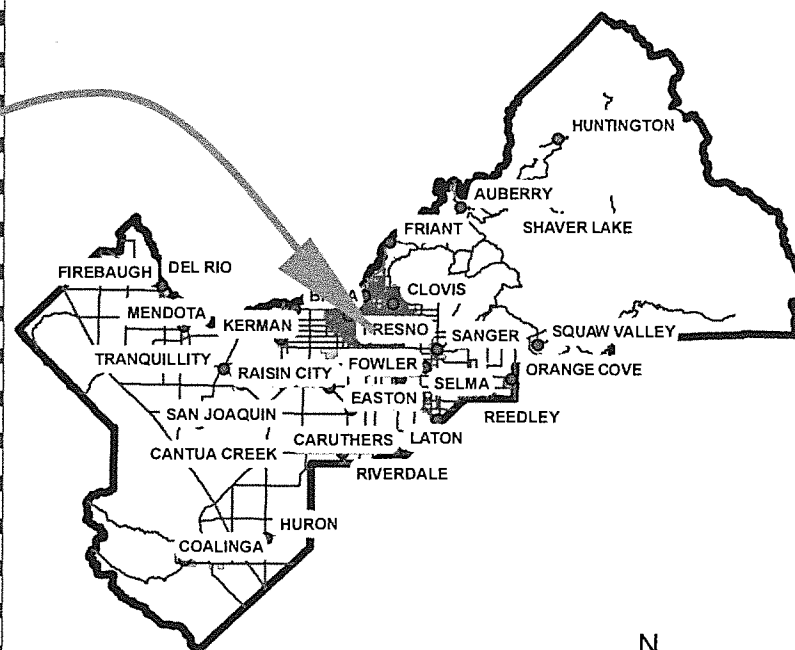

BOS DISTRICT 3



DEPARTMENT OF PUBLIC WORKS
AND PLANNING

PHASE I ENVIRONMENTAL ASSESSMENT

FOR

1250 VAN NESS AVENUE, APN 46615211

2211 MERCED STREET, APN 46611515

FRESNO, CALIFORNIA

For

County of Fresno

2220 Tulare Street, 8th Floor

Fresno, California, 93721

January 9, 2017

Project Number 16-K40-0

January 9, 2017

Project No. 16-K40-0

County of Fresno
2220 Tulare Street, 8th Floor
Fresno, California, 93721

Subject: Phase I Environmental Site Assessment
1250 Van Ness Avenue, APN 46615211
2211 Merced Street, APN 46611515
Fresno, California

Pursuant to your request, a Phase I Environmental Site Assessment has been performed at the subject site in accordance with the current Standard of Practice for Phase I Environmental Site Assessments per the ASTM:E 1527-13 guidelines. This report is presented for the sole use of County of Fresno and their representatives and/or associates to use as an indication whether hazardous materials and or soil contamination may be present on the site. This report may not contain sufficient information for other uses.

If you have any questions regarding the information presented in this report, please do not hesitate to contact our office. We appreciate the opportunity to be of service to you.

Sincerely,
RMA GeoScience, Inc.

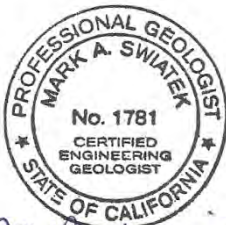

Mark A. Swiatek, C.E.G. 1781
Principal Geologist



Martha P. Sgriccia, C.E.G. 2494
Project Geologist

Distribution: (1) Addressee

EXECUTIVE SUMMARY

A Phase I Environmental Site Assessment (ESA) has been performed for 1250 Van Ness Avenue and 2211 Merced Street in Fresno, California (Site). The purpose of the assessment was to identify to the extent feasible any recognized environmental conditions in connection with the aforementioned properties. Our work was performed in conformance with the scope and limitations of the American Society for Testing and Materials (ASTM) E:1527-13).

The site consists of two properties. The first property is located at the southeast corner of Merced Street and Van Ness Avenue and is identified as 1250 Van Ness Avenue, APN 46615211. The second property is located 250 feet northeast of the first property at the northeast corner of Merced Street and L Street, and is identified as 2211 Merced Street, APN 46611515. It is also identified by a second address of 1316 L Street. The site is located in Fresno, California as shown in Figure 1. The property at 2211 Merced Street is currently paved with asphalt and is used as a parking lot. The property at 1250 Van Ness is currently used commercially as a bank and associated parking.

The property at 1250 Van Ness Avenue was used historically as a Methodist church from the earliest available data from 1885 to the late 1800s. A boarding house and repository occupied the site in the early 1900s and gave way several years later to four commercial buildings that housed Marshall's Auto Companies, auto repair, trimming and oil storage. Automotive businesses occupied the site from 1922 to 1932. The commercial buildings remained at the site and were used as a hotel from the mid 1940s up until the mid 1970s when the existing commercial bank building and associated parking lot was constructed.

Based on the earliest available data from 1888 the property at 2211 Merced Street was used residentially and as the site of a church up until 1940 when a gas station was constructed at the south half of the site. The north half remained as a boarding house/apartment building until its demolition in the mid 1980s.

The gas station consisted of a dispenser island at the southwest corner of the site and a garage with partial basement, hydraulic lift and sump at the central portion of the site (Fig. 2). It reportedly had 5 underground storage tanks (USTs) consisting of two 1,000 gallon tanks, one 550 gallon tank and two 55 gallon tanks. Kerosene and solvents were reportedly stored in the 55 gallon tanks. The three larger tanks were removed in December, 1981. One of the tanks was determined to have been leaking. There is no information regarding the fate of the 55 gallon tanks whether they were removed or left in place.

An investigation conducted at the site by Twining Laboratories in 1985 focused on the area of the former USTs. Twining concluded that contamination from gasoline existed in the sub-soils to a depth of approximately 55 feet below ground surface (bgs) and in the groundwater encountered at 75 feet bgs. They recommended further investigation to determine the lateral extent of groundwater and soil contamination. The case was referred to the Central Valley Regional Water Quality Control Board (RWQCB) who provided regional oversight.

In response to input by the RWQCB a monitoring well was installed at the northeast corner of the site (Fig. 2). Based on findings from soil and groundwater testing Twining concluded that the soils in the area of the monitoring well were not contaminated with gasoline and that the groundwater in the monitoring well did not appear to contain gasoline constituents.

In 2002 an attempt was made by Kleinfelder, Inc. to locate and sample the groundwater in the monitoring well installed by Twining in 1986. The depth of the well measured 84.5 feet and was dry. They concluded that depth of groundwater had dropped since 1986 to between 97 to 118 feet.

An additional site investigation was conducted at the site by Kleinfelder in 2002 and consisted of advancing two borings in the area of the former dispenser island and USTs. Petroleum hydrocarbons were detected in soil samples from 21, 46 and 56 feet below ground surface (bgs) in the boring advanced in the area of the former UST and were not detected in samples from 71 and 81 feet bgs. Kleinfelder recommended site closure as a low priority, soil-only impacted site citing no evidence that groundwater had been affected. RWQCB issued a Case Closure letter, dated May, 2002 concluding that residual petroleum hydrocarbon in the soil will naturally degrade and was not anticipated to pose a threat to the anticipated use of groundwater.

There are no records that the area of the former garage with hydraulic lift and sump was ever investigated. Given the lack of records for removal or abandonment of the two 55 gallon USTs that were reportedly installed at the former gas station it is presumed that they are still in place. During our site reconnaissance on November 22, 2016 we observed a concrete patch at the southwest corner of the site which is presumably the location of the former USTs.

Based on our research no environmental liens or activity use limitations were found for either address. Based on our review of the database listings within the one mile radius of the site we conclude that there no sites that would be considered a recognized environmental condition (REC) with respect to the subject site.

This assessment has revealed the following recognized environmental conditions in connection with the property.

2211 Merced Street

- Petroleum hydrocarbons were detected in the soil from the area of the former USTs in soil samples from 21, 46, and 56 feet bgs (Kleinfelder, 2002). Kleinfelder recommended site closure as a low priority, soil-impacted site as there was no evidence of groundwater contamination. RWQCB closed the case in 2002 concluding that the residual petroleum hydrocarbon in the soil will naturally degrade and was not anticipated to pose a threat to the use of groundwater. The petroleum hydrocarbons impacted soil remaining in place constitutes a historical recognized environmental Condition (HREC).
- Based on our research and findings the former garage structure with partial basement (Fig.2) was never investigated for contaminants associated with past automotive related activities. It is likely that auto repairs and oil changes occurred in the past in the garage as evidenced by the hydraulic lift and sump identified by Twining Laboratories in 1985. We conclude that the former garage with hydraulic lift and sump constitutes a recognized environmental condition (REC)
- No records were identified for the removal of the two 55 gallon USTs installed at the site in 1953 and reportedly contained kerosene and cleaning solvent. The lack of documentation leads us to conclude that they may still be present at the site and is therefore a REC.

1250 Van Ness Avenue

- The site was used historically for automotive repair and oil storage in the early 1900s (Fig. 3) and automotive related business from 1922 to 1938. Petroleum hydrocarbons used and stored at the site in the past may be present in the site soil and therefore constitute a REC.

Our recommendations are as follows:

2211 Merced Street

- We recommend a human health risk assessment of the petroleum impacted soil remaining in the area of the former USTs. Specifically for risks associated with soil vapors and the possible need for site mitigation.
- Conduct a site screening to locate the two 55 gallon USTs that were unaccounted for using subsurface imaging such as Ground Penetrating Radar.
- Assess the area of the former garage, hydraulic lift and sump for the presence of petroleum hydrocarbons, VOCs, SVOCs, heavy metals and PCBs

1250 Van Ness Avenue

- The possibility that Petroleum hydrocarbons used and stored at the site in the past may be present in the site soil cannot be ruled out. Therefore we recommend a site investigation to assess the site for the presence of petroleum hydrocarbons in the soil with emphasis on the location of the apparent oil storage at the southwest corner of the property as shown on Figure 3.
- Given the age of the existing bank building it is likely that Asbestos-Containing Building Materials (ACBM) and lead paint may be present. If demolition of the existing building is planned we recommend a comprehensive Asbestos and lead survey be performed to confirm the presence or absence of ACBM and lead paint in the building.

Table of Contents

EXECUTIVE SUMMARY	i
1.0 INTRODUCTION.....	1
1.1 Purpose	1
1.2 Site Location and Description	1
1.3 Scope of Work	1
1.4 General Limitations and Exceptions.....	2
1.5 Special Terms and Conditions	3
1.6 User Reliance.....	3
1.7 User Provided Information	3
2.0 SITE OVERVIEW.....	3
2.1 Current Site Use	3
2.2 Past Land Use and Site History.....	3
2.3 Site Observations	5
2.3.1 Interior Observations	5
2.3.2 Exterior Observations.....	5
2.4 Site Reconnaissance of Adjacent Properties.....	6
2.5 Potable Water Supply	7
3.0 GEOLOGY AND HYDROGEOLOGY.....	7
3.1 Geology	7
3.2 Hydrogeology	7
4.0 RECORDS REVIEW	8
4.1 Sanborn Map Review	8
4.2 Aerial Photograph Review.....	9
4.3 Topographic Map Review	10
4.4 Property Tax Map.....	11
4.5 Environmental Liens and Activity and Use Limitations (AULs)	11
4.6 Governmental Agency Database Review.....	11
4.6.1 Target Property Search Results	11
4.6.2 Surrounding Sites Search Results	12
4.7 City Directory Review	14
4.8 State and Local Agencies.....	14
4.9 Data Gaps.....	16
5.0 INTERVIEWS.....	16
5.1 Local Government Official.....	16
5.2 Key Site Personnel.....	16
6.0 CONCLUSIONS AND RECOMMENDATIONS	16
6.1 Conclusions	16
6.2 Recommendations	17
7.0 QUALIFICATIONS.....	18
8.0 LIMITATIONS.....	18

Figures:

Figure 1, Site Vicinity Map
Figure 2, Site Features Map 2211 Merced Street
Figure 3, Sanborn Map From 1918
Site Photographs

Enclosures:

EDR Radius Report
EDR Aerial Photographs
EDR Topographic Maps
EDR Sanborn Map Report
EDR City Directory Search
EDR Environmental Lien and AUL Report
EDR Building Permit Report
City of Fresno Documents
County of Fresno Environmental Health Division Documents
Qualifications

1.0 INTRODUCTION

1.1 Purpose

A Phase I Environmental Site Assessment (ESA) has been performed for 1250 Van Ness Avenue and 2211 Merced Street in Fresno, California (Site). The purpose of the assessment was to identify to the extent feasible any recognized environmental conditions in connection with the aforementioned properties. The American Society for Testing and Materials (ASTM) E1527-13 defines recognized environmental conditions as the presence or likely presence of any hazardous substances or petroleum products in, on, or at a property: (1) due to release to the environment; (2) under conditions indicative of a release to the environment; or (3) under conditions that pose a material threat of a future release to the environment. De minimis conditions are not recognized environmental conditions. De minimis conditions generally do not present a material risk of harm to public health or the environment and generally would not be the subject of an enforcement action if brought to the attention of appropriate governmental agencies.

1.2 Site Location and Description

The site that is the subject of this study consists of two properties. The first property is located at the southeast corner of Merced Street and Van Ness Avenue and is identified as 1250 Van Ness Avenue, APN 46615211. The second property is located 250 feet northeast of the first property at the northeast corner of Merced Street and L Street, and is identified as 2211 Merced Street, APN 46611515. It is also identified by a second address of 1316 L Street. The site is located in Fresno, California as shown in Figure 1.

A two-story commercial building that currently houses the Fresno County Federal Credit Union is situated at the northwest portion of 1250 Van Ness Avenue. The building is made up of steel and concrete with stucco finish. The architecture of the building is circa 1970s. The remainder of the property consists of asphalt parking lot. A drive-through window and overhang exist at the east side of the building. Ornamental trees line the east and south property boundaries.

The parcel at 2211 Merced Street consists of a paved parking lot. There are no structures on site. Palms and ornamental trees exist in unpaved areas at the northern and western portions of the property

The central geographic position between both properties is 34.7381° north latitude and -119.7916° west longitude.

1.3 Scope of Work

Our work was performed in conformance with the scope and limitations of the American Society for Testing and Materials (ASTM) E:1527-13). In order to complete this report the following scope of work was completed.

- a. A visual reconnaissance of the exterior and interior of the site and surrounding area to visually evaluate the potential for site contamination and to identify the current land use
- b. A review of the regional geologic maps and geologic references pertinent to the subject site

- c. A review of previous environmental and geotechnical reports for the site prepared by others
- d. A review of historical aerial photographs and topographic maps to assess the site's historical land use, and for indications of potential contamination or sources of contamination
- e. A database search of federal, state and local regulatory agencies obtained by Environmental Data Resource (EDR), which is included with this report
- f. Review of local governmental databases and files
- g. Identify key personnel, local officials, and current owners of the property to conduct interviews with persons knowledgeable of the site and surrounding areas
- h. Preparation of this report

1.4 General Limitations and Exceptions

This report was completed in substantial conformance with the scope and practice set forth by the ASTM Standard E 1527-13 with a level of care and skill ordinarily exercised by members of our profession currently practicing in southern California. No environmental site assessment can wholly eliminate uncertainty regarding the potential for recognized environmental conditions. This assessment is not, and should not be construed as, a warranty or guarantee concerning the presence or not of hazardous substances which may affect the property. All information presented in this report is based on visual observations, research of publicly available information, review of maps and literature, experience, and professional judgment. The ASTM standard defines reasonably ascertainable information as information that is publicly available with reasonable time and cost constraints and yields relevant information without the need for extraordinary analysis of irrelevant data.

The exterior of the site was accessible on foot. Most of the interior of the Credit Union building at 1250 Van Ness was accessible during our site reconnaissance with the exception of the bank vault which was off limits.

The following are considered non-scope items and are not included in the scope of this report:

- * Asbestos Containing Building Materials
- * Biological Agents
- * Cultural and Historical Resources
- * Mold
- * Radon
- * Lead-Based Paint
- * Lead in Drinking Water
- * Wetlands
- * Regulatory compliance
- * Industrial Hygiene
- * Health and Safety
- * High Voltage Power Lines

- * Ecological Resources
- * Indoor Air Quality

1.5 Special Terms and Conditions

This report documents a specific scope of work that RMA GeoScience developed in consultation with the County of Fresno based on their unique needs. In addition, the report is subject to specific contractual and technical limitations to which the County of Fresno has agreed. Not all of these limitations may be set forth in this report.

1.6 User Reliance

This report is intended for the sole use of the County of Fresno. Its contents are considered to be privileged and confidential. The contents should not be relied upon by any party other than the aforementioned without the express written consent of RMA Geosciences, Inc and County of Fresno.

1.7 User Provided Information

A User Questionnaire was sent to representatives at the County of Fresno to be forwarded to the person with knowledge of the project/transaction who could best answer the questions. The User Questionnaire serves to assist the environmental professional in gathering information from the user that may be material to identifying recognized environmental conditions. To date we have not received a response to our questionnaire.

2.0 SITE OVERVIEW

2.1 Current Site Use

The property at 2211 Merced Street is currently paved with asphalt and is used as a parking lot. The property at 1250 Van Ness is currently used commercially as a bank and associated parking.

2.2 Past Land Use and Site History

1250 Van Ness Avenue:

The property was used historically as the site of a Methodist church from the earliest available data from 1885 to the late 1800s. A boarding house and repository occupied the site in the early 1900s and gave way several years later to four commercial buildings that housed Marshall's Auto Companies, auto repair, trimming and oil storage. Automotive businesses such as auto repair and lubrication occupied the site from 1922 to 1932. The commercial buildings remained at the site and used as a hotel from the mid 1940s up until the mid 1970s when they were demolished and the existing commercial bank building and associated parking lot was constructed.

2211 Merced Street:

Based on the earliest available data from 1888 the property was used residentially up until 1906 when two of the residences were replaced by a church. By 1918 the church and residences had been replaced by two boarding houses. A small structure, possibly commercial in nature was located at the southwest corner of

the site. A gas station, labeled on Sanborn Maps as Interstate Oil was erected at the south half of the site in 1940. One of the two boarding houses remained at the north half of the site. The gas station remained in operation up until 1981 when it was demolished. The boarding house which was situated at the north half of the site was demolished sometime in the early to mid 1980s. The site has been and continues to be used as a parking lot since that time.

The gas station consisted of a dispenser island at the southwest corner of the site and a garage with partial basement at the central portion of the site (Fig. 2). A hydraulic lift and sump were also reported at the garage location. According to building permits on file with the City of Fresno the gas station is listed as having 5 underground storage tanks (USTs) at the site. The tanks consisted of two 1,000 gallon tanks, one 550 gallon tank and two 55 gallon tanks. Kerosene and solvents were reportedly stored in the 55 gallon tanks. The three larger tanks which contained gasoline were removed in December, 1981. One of the tanks was determined to have been leaking. There was no information regarding the fate of the 55 gallon tanks whether they were removed or left in place.

An investigation was conducted by Twining Laboratories in May, 1985 to assess the soil and groundwater in the area of the previous USTs for hydrocarbon contamination. Five borings were drilled to a maximum depth of 76 feet. Location of the borings is shown on Figure 2. Twining concluded that contamination from gasoline existed in the sub-soils to a depth of approximately 55 feet below ground surface (bgs) and in the groundwater encountered at 75 feet bgs. Twining recommended further investigation to determine the lateral extent of groundwater and soil contamination. They recommended action levels be determined by State Health Agency. The case was referred to the Central Valley Regional Water Quality Control Board (RWQCB) who provided regional oversight.

A subsequent investigation was conducted by Twining in April, 1986 in response to input by the RWQCB. The investigation consisted of installing a monitoring well to a depth of 95 feet bgs at the northeast corner of the site (Fig. 2). Soil and groundwater samples obtained in the monitoring well boring were analyzed for the presence of gasoline constituents. Twining concluded that the soils in the area of the monitoring well were not contaminated with gasoline and that the groundwater in the monitoring well did not appear to contain gasoline constituents. Twining recommended quarterly monitoring be conducted for one year.

In 2002 an attempt was made by Kleinfelder, Inc. to locate and sample the groundwater in the monitoring well installed by Twining in 1986. The depth of the well measured 84.5 feet and was dry. They concluded that depth of groundwater had dropped since 1986 to between 97 to 118 feet.

At the request of RWQCB an additional site investigation was conducted at the site by Kleinfelder in 2002. It consisted of advancing two borings: One, KB-1 was advanced to a depth of 80 feet in the area of the former USTs in close proximity to Boring B-1 advanced by Twining in 1985. The second boring, KB-2 was advanced to 20 feet in the area of the former dispenser island. The boring locations are shown on Figure 2. Petroleum hydrocarbons were detected in soil samples from 21, 46 and 56 feet bgs in KB-1. Petroleum hydrocarbon and constituents were not detected in samples from 71 and 81 feet bgs from KB-1. According to the report field screening results with a PID negated the need for laboratory testing of the soil samples from KB-2.

Kleinfelder concluded that residual hydrocarbon in the soil was old gasoline and recommended site closure as a low priority, soil-only impacted site citing no evidence that groundwater had been affected. RWQCB

issued a Case Closure letter, dated May, 2002 concluding that residual petroleum hydrocarbon in the soil will naturally degrade and was not anticipated to pose a threat to the anticipated use of groundwater.

2.3 Site Observations

Our visual site reconnaissance was conducted on November 22, 2016. The purpose of our reconnaissance was to visually assess the site and surrounding area for any recognized environmental conditions. Photographs of the site are included with this report.

2.3.1 Interior Observations

Interior observations of bank building located at 1250 Van Ness Avenue are summarized in the table below followed by a discussion of our observations:

Item	Observed or Suspected	Not Observed or Suspected
Hazardous Substances and Petroleum Products	Hydraulic Oil	
Storage Tanks		X
Odors		X
Pools of Liquids		X
Drums		X
Containers of Hazardous Substances and Petroleum Products	X	
Unidentified Substance Containers		X
Heating and Cooling	X	
Stains and Corrosion		X
Drains and Sumps		X
PCBs		
Possible Asbestos-Containing Building Materials	X	
Possible Lead-Based Paint	X	

Oil was observed on the outside of the elevator motor (Photograph 5). A plastic bucket was observed underneath the motor to catch oil leaking from the motor (Photograph 6). Oil was not observed on the floor beneath the motor. The aforementioned oil in the bucket and on the elevator motor is considered a de minimus condition as defined in Section 1.1 of this report.

Given the age of the building, circa 1970s it is likely that Asbestos-Containing Building Materials and lead-based paint are present in the building.

There are no structures located at the 2211 Merced Street property.

2.3.2 Exterior Observations

Exterior observation of both properties is summarized in the table below:

Item	Observed or Suspected	Not Observed or Suspected
Hazardous substances & Petroleum products	X	
Above Ground Storage tanks		X
Underground Storage Tanks	X	
Odors		X
Standing water or pools of liquids		X
Drums, hazardous substance or petroleum containers		X
Unidentified substance containers		X
Electrical or hydraulic equipment known or likely to contain PCBs	X	
Pits, ponds or lagoons		X
Stained soil or pavement	X	
Stresses vegetation (other than from insufficient water)		X
Solid waste, mounds or depressions suggesting trash or soil waste disposal		X
Waste water or storm water discharge into a drain, ditch, stream or adjacent property		X
Wells (active, inactive or abandoned)		X
Structures		X
Roads		X
Railroad lines and spurs		X
Potable water supply		X
Sewage disposal system		X

Since there are no records for removal or abandonment of the two 55 gallon USTs that were reportedly installed at the former gas station at 2211 Merced Street it is presumed that they are still in place. Given the prior existence of a hydraulic lift and sump located at the former garage building it is possible that PCBs may have been present in the hydraulic oil used for the lift. According to site reports detailed in Section 2.2 of this report petroleum hydrocarbons were detected in the soil in the location of the former USTs in 2002. Oils stains were noted on the surface of the asphalt in places in the parking lot at 2211 Merced Street (Photograph 4). The staining is surficial and is considered a de minimus condition as defined in Section 1.1 of this report.

2.4 Site Reconnaissance of Adjacent Properties

Properties immediately adjacent to the site consist of the following:

1250 Van Ness Avenue:

- To the north—Merced Street, commercial buildings that house service related and commercial businesses.
- To the west – Commercial building that house service related and commercial businesses and Van Ness Avenue.
- To the south— Asphalt parking lot and bank building
- To the east – Asphalt parking lot and office building

2211 Merced Street:

- To the north—Asphalt parking lot and office/commercial building
- To the west – L Street, parking lot and commercial building
- To the south— Merced Street, parking lot and administrative/office building
- To the east – Asphalt parking lot and administrative/office building

2.5 Potable Water Supply

The Fresno County Federal Credit Union building at 1250 Van Ness Avenue is served by a municipal water supply. A potable water supply was not apparent at the property of 2211 Merced Street.

3.0 GEOLOGY AND HYDROGEOLOGY

3.1 Geology

The subject site is located near the east side of the central San Joaquin Valley, which comprises the southern half of the Great Valley geomorphic province. The valley is a trough which forms a broad alluvial fan, approximately 250 miles long and 50 to 70 miles wide. Here, a thick sequence of marine and non-marine sediments, up to about 6 miles deep, has been deposited in the valley from the late Mesozoic through the Cenozoic. The Great Valley is bounded on the east by the Sierra Nevada geomorphic province and on the west by the Coast Range geomorphic province.

The Sierra Nevada Mountains are a northwest/southeast trending block, formed by exhumation of a felsic batholith. The Sierra Nevada's geomorphology differs from east to west; on the east flank, the peaks are jagged and hazardous, whereas the slopes of the west are more gently dipping.

According to Bartow (1991) the San Joaquin valley is a westward-tilting structural trough where the east flank is broad and gently inclined as opposed to the western flank which is relatively narrow. The sediments along the eastern side of the valley rest on the fault block of the Sierra Nevada pluton. The west side of the valley is thought to be underlain by mafic and ultramafic rocks (Page, 1986).

According to geotechnical reports prepared by Twining Laboratories, Inc. (1985, 1986) for the property at 2211 Merced Street the site soil consists of interbedded, medium to fine, silty sand and sandy silt to the maximum depth explored of 76 feet.

3.2 Hydrogeology

The site is located within the Kings Subbasin within the San Joaquin Valley Groundwater Basin. The Kings Subbasin aquifer system consists of older Tertiary and Quaternary age deposits. The Quaternary deposits are divided into older alluvium, lacustrine deposits, younger alluvium and flood basin deposits and yield more than 90 percent of the water pumped from wells. Groundwater recharge occurs from river and streams, percolation of irrigation water, canal seepage, and intentional recharge. Groundwater flow is generally to the southwest (Bulletin 118, 2003).

According to geotechnical reports prepared by Twining Laboratories, Inc. (1985, 1986) for the property at 2211 Merced Street groundwater was encountered at a depth of 75 feet below ground surface (bgs). A site investigation conducted by Kleinfelder in 2001 to locate and sample a monitoring well installed at the site by Twining Laboratories 1986 did not encounter groundwater to a maximum depth drilled of 84.5 feet below ground surface. Data from monitoring wells installed at the Univar site located approximately 2,000 feet to the southwest recorded groundwater in levels in 2016 of between 92 and 109 feet bgs. Groundwater was reported to flow in a west to southwest direction at a gradient of 0.00061 feet per foot.

The subject site is located within an area zoned by FEMA as an area inundated by 100 or 500 year flooding.

4.0 RECORDS REVIEW

4.1 Sanborn Map Review

The Sanborn Library collection was searched by EDR. Maps covering the site were identified for the years listed below.

1885 A structure labeled “Methodist Church” is centrally located at the property of 1250 Van Ness Avenue. There is no coverage for 2211 Merced Street.

1888 In addition to the church a shed and a dwelling are located at the south end of the property at 1250 Van Ness Avenue. An unnamed structure is mapped at the east side of 2211 Merced Street.

1898 The Methodist Church had been added on to and there is a dwelling at the northeast corner of the property at 1250 Van Ness along with a couple of outbuildings. Four dwellings are sited at the property at 2211 Merced Street.

1906 The church, absent on this map at 1250 Van Ness has been replaced by two contiguous buildings that are labeled “lodgings” and “repository”. Two of the dwellings at 2211 Merced Street have been replaced by a church.

1918 1250 Van Ness – The site is covered by four contiguous commercial buildings that are labeled “Marshalls Auto Companies Garage, Auto Repairing and Auto Trimming” An area labeled for oil storage was shown at the southwest corner of the property as shown on Figure 3.

2211 Merced Street – Two structures labeled as “lodgings” are shown on the property. A small structure labeled “photo” is shown at the southwest corner of the property.

1948 1250 Van Ness – The four commercial buildings at the property appear to have converted to hotels and lodging.

2211 Merced Street – The southernmost lodging building has been replaced by a gas station labeled as Interstate Oil located at the southwest corner of the site.

1950 There is no change to either address from the 1948 map.

1970 There is no change to either address from the previous map.

Copies of the Sanborn Maps are included with this report.

4.2 Aerial Photograph Review

1937 1250 Van Ness – Four contiguous commercial buildings occupy the property. A vacant portion appears at the southeast end of the property.

2211 Merced Street – One of the lodging structures that appears on the Sanborn Map from 1918 appears at the north half of the property. The south half appears to be vacant of structures.

Commercial buildings and a few dwellings occupy the adjacent properties.

1942 1250 Van Ness – The building configuration remains unchanged from the 1937 photograph.

2211 Merced Street – The gas station that appears on the Sanborn Map from 1948 is visible on this photograph. The lodging building seen in the previous photograph at the north half of the site is still visible.

There is no change to the surrounding properties from the 1937 photograph.

1946 1250 Van Ness – The building configuration remains unchanged from the previous photographs.

2211 Merced Street – The site remains unchanged from the previous photograph. Several rows of vehicles appear to be parked at the southeast end of the property.

The surrounding properties remain unchanged from previous photographs.

1950 1250 Van Ness – The property remains unchanged from the previous photographs.

2211 Merced Street – The site remains unchanged from the previous photograph with the exception of a few more vehicles parked on site.

The surrounding properties remain unchanged from previous photographs.

1957 There is no change to either property or adjacent properties from the 1950 photograph.

1967 There is no change to either property or adjacent properties from the previous photographs.

1973 There is no change to either property or adjacent properties from the previous photographs.

1979 1250 Van Ness – The four commercial buildings that existed at the site beginning in the early 1900s have been replaced the Credit Union building that presently exists at the site. Parking lots exist at the east of the building.

2211 Merced Street – The garage structure that was part of the gas station is absent from this photograph. The dispenser island is still visible at the southwest corner of the site. Most of the parked vehicles are absent. The boarding house located at the north half of the site is still visible.

The surrounding properties remain unchanged from previous photographs.

1984 1250 Van Ness – No change to the property from the previous photograph.

2211 Merced Street – The gas station is absent from this photograph and no cars remain at the site.

The surrounding properties remain unchanged from previous photographs.

1987 1250 Van Ness – No change to the property from the previous photograph.

2211 Merced Street – The lodging building located at the north end of the property is absent in this photograph. The property appears to be used as a parking lot.

Construction of a new building is visible on the property south of 2211 Merced Street.

1998 1250 Van Ness – No change to the property from the previous photograph.

2211 Merced Street – The site is as it was in the 1987 photograph. Trees left over from the boarding house dot the north half of the property.

A second commercial or administrative building has been constructed on the property adjacent to the south.

2002, 2006, 2009, 2010 and 2012 There is no change to either property and surrounding properties from the previous photograph.

Copies of the aerial photographs are included with this report.

4.3 Topographic Map Review

Topographic maps dating from 1923 to 2012 were reviewed for indications of past land use at the subject site and surrounding properties. The four commercial buildings visible at 1250 Van Ness since the early 1900s are shown on the map. No past uses other than that described in Section 2.10 of this report were identified for the subject property.

4.4 Property Tax Map

A search of available property tax maps for the site and neighboring properties including address, parcel identification numbers was conducted by EDR. No past uses were identified for the site.

4.5 Environmental Liens and Activity and Use Limitations (AULs)

A search of available current land title records for environmental cleanup liens and other activity and use limitations such as engineering and institutional control was conducted for RMA Geosciences, Inc. by EDR, an information retrieval service

No environmental liens or activity use limitations were found for either address. A Grant Deed was identified for Fresno County Credit Union recorded in 1983. A Corporation Grant Deed was identified for Fresno County Credit Union recorded in 1988.

4.6 Governmental Agency Database Review

A search of available government databases was conducted for RMA Geosciences, Inc. by EDR, an information retrieval service which identifies current and historical environmental risk management information for the site (Target Property) and surrounding area. The search included the area within a one mile radius of the site. The search radius used meets or exceeds the standard search distance adopted by ASTM-E:1527-13. Copies of the EDR reports are included with this report.

4.6.1 Target Property Search Results

The property at 2211 Merced Street shows up in a number of databases, as shown in the following table, pertaining to the leaking UST investigations at the site as discussed in Section 2.2 of this report. Two automotive related business listings were identified in the EDR Historic Auto database for the address of 1242 Van Ness Avenue which prior to 1970 was part of the parcel currently identified as 1250 Van Ness.

Entity	Address	Database
Fresno Co. Credit Union	2211 Merced	RGA LUST
Buck S Service Station	2211 Merced St	EDR HIST AUTO
Fresno County Credit Union	1250 Van Ness Ave	HAZNET
Parking Lot	2211 Merced St	LUST ENVIROSTOR CUPA LISTINGS
Fresno Co. Credit Union	2211 Merced	HIST CORTESE
Fresno County Credit Union	2211 Merced St	SEMS-ARCHIVE

Fresno County Credit Union	2211 Merced St	RGA LUST
Portable Brake Service	2211 Merced	EDR HIST AUTO
Fresno County Credit Union Property	2211 Merced St	LUST SWEEPS UST CA FID UST
Fresno County Employees Credit Union Site	2211 Merced Street	CA BOND EXP. PLAN
Lee Enterprises	1306 L St	HAZNET

4.6.2 Surrounding Sites Search Results

Based on our review of the database listings of sites located within a one mile radius of the subject site and the copious listings we have limited our discussion to those sites that are within a one third mile radius of the site and have or have had known releases of contaminants to the environment.

Department of Transportation, 1283 West Avenue N

This site, located 600 feet east of the subject site is listed in the Leaking Underground Storage Tank (LUST) database. According to the database listing a case file was opened in 1987. A Closure/No Further Action Letter was issued in 1990. There are no cleanup actions or regulatory activities listed. This site is not a recognized environmental condition (REC) with respect to the subject site based on distance.

Fresno County Courthouse Motor Pool, 1135 M Street

This site, located 750 feet east of the subject site is listed in the Leaking Underground Storage Tank (LUST) database. A leak from a UST was discovered in 1990. Site investigations including a soil vapor extraction (SVE) extraction test were carried out at the site. The testing revealed no extractable hydrocarbon vapors were present at the site. RWQCB called the release de minimus in nature and issued a No Further Action Letter. The case was closed in 2011. This site is not a REC with respect to the subject site based on distance and on the fact that hydrocarbon impacted soil was confined to a localized area around the former UST and that no extractable vapors were present.

Fresno Clinton, B.P., 2409 Fresno Street

This site, located 815 feet northeast and upgradient of the subject site operated as an auto repair shop. In March, 1994, 4 USTs were removed from the site. Petroleum hydrocarbons were detected in the soil taken from the dispenser island and the location of the USTs. A site investigation was conducted in 2006 characterize the site. The environmental consultant concluded that based on low concentrations of TPHd or diesel fuel along with the absence of TPHg (gasoline), BTEX or oxygenates the site should be considered for No Further Action status. RWQCB recommended a SVE extraction test be conducted at the site. Based on the results of the testing RWQCB issued a No Further Action and Case Closure letter in 2009. This site is not a REC with respect to the subject site based on distance and on the fact that hydrocarbon impacted soil was confined to a localized area around the former UST and that no extractable vapors were present.

A Place For You Foundation, 2201 Stanislaus Street

This site, located 850 feet northwest of the subject site is listed in the Leaking Underground Storage Tank (LUST) database. There are no cleanup actions or cleanup documents or reports listed for the site. The case was opened in February, 1996 and closed in August, 1996. This site is not a REC based on distance, lack of cleanup data and its cross gradient location relative to the subject site.

Chevron, 1506 Van Ness Avenue

This site, located 940 feet west of the subject site is listed in the Leaking Underground Storage Tank (LUST) database. There are no cleanup actions or cleanup documents or reports listed for the site. This site is not a REC based on distance, lack of cleanup data and its cross gradient location relative to the subject site.

Frontier Chevrolet, 1450 O Street

This site, located 1000 feet northeast and upgradient of the subject site is listed in the Leaking Underground Storage Tank (LUST) database. There are no cleanup actions or cleanup documents or reports listed for the site. The contaminant of concern listed is gasoline. The status of the site is listed as Case Closed as of August, 1995. This site is not a REC based on distance and lack of cleanup data and regulatory actions.

Fresno City Police Department, 2323 Mariposa Mall

This site, located 1084 feet southeast and cross gradient of the subject site is listed in the Leaking Underground Storage Tank (LUST) database. Based on site sampling and soil vapor extraction testing the environmental consultant recommended site closure. Case closure was granted by RWQCB in 2009. This site is not a REC with respect to the subject site based on distance, cross gradient location relative to the subject site and the impacted soil was confined to the affected site.

Twining Laboratories, 2527 Fresno Street

This site, located 0.25 miles southeast and cross gradient of the subject site is listed in the LUST database. A UST and associated piping were removed in 1987. Petroleum hydrocarbon contamination in the soil in the area of the UST was detected. Subsurface investigations from 1987 to 1990 showed the bulk of contamination was limited to the UST location and had limited lateral extent. RWQCB issued a No Further Action letter was issued in 2005. Based on distance and cross gradient location, this site is not a REC with respect to the subject site.

Department of General Services Fleet Adm, 2550 Mariposa Mall

This site, located 0.30 miles southeast and cross gradient of the subject site is listed in the LUST database for a diesel UST that was determined to have leaked in 1987. During removal of the UST the stockpiled soil was tested and found to be impacted with petroleum hydrocarbons. The soil at the base of the removal was not impacted. The impacted soil was hauled off site and RWQCB subsequently issued a No Further Action letter. The case was closed in 2000. This site is not a REC with respect to the subject site based on distance, cross gradient location relative to the subject site and the impacted soil was hauled off site.

Univar, 1152 G Street

Although this site is located 0.36 miles southwest of the site and is cross gradient with respect to the subject site it bears discussion due to the contaminant of concern which is PCE. The site historically was used for storage of bulk PCE from 1965 to 1986. PCE was store in an above ground storage tank (AST). Soil samples and soil vapor surveys conducted in 1996 indicated the presence of PCE in the soil and groundwater. A soil Vapor extraction system was installed in 1998. Based on site reports and documents on file with RWQCB Geotracker database, the impacted soil appears to be confined to the Univar site. Groundwater flow is to the southwest or down gradient from the subject site. The site status is listed as Open with assessment and remediation ongoing. Based on distance and down gradient location with this site is not a REC with respect to the subject site.

Based on our review of the database listings within the one mile radius of the site we conclude that there no sites that would be considered a REC with respect to the subject site.

The orphan sites listed in the EDR report either cannot be located or are a significant distance from the subject site to be of concern.

4.7 City Directory Review

A search of available city directories at five year intervals from 1922 to 2013 was conducted for RMA Geosciences, Inc. by EDR, an information retrieval service which identifies current and historical environmental risk management information for a specific site (Target Property) and surrounding area.

Listings for Ramona Apartments and various individuals identified from 1922 to 1980 for the address of 1316 L Street substantiates our findings from aerial photographs and Sanborn maps that a boarding house/apartment building existed at the north half of the Merced Street property. Directory listings for a Bucks Service Station were identified from 1942 to 1975 is further documentation of the existence of a gas station at the address of 2211 Merced Street.

Directory listings from 1975 to 2003 indicate the address of 1250 Van Ness Avenue was the site of various banks. Listings for the address of 1250 Van Ness prior to 1975 identify the following commercial businesses:

- 1927 to 1932 Reliable Auto Trimming
- 1937 Columbia Varnish Co.
- 1942 Fresno Sales Co.
- 1947 Wickersham RE Oil Well Supplies
- 1952 to 1965 Alexander Sam Commercial Refrig
- 1970 Ricco Tailor Shop

4.8 State and Local Agencies

California Department of Conservation Division of Oil and Gas and Geothermal Resources

We searched the online databases that are maintained by the California Department of Conservation - Division of Oil and Gas regarding any current or abandoned oil wells located on or near the subject site. There are no current or abandoned oil wells located on or in the vicinity of site.

City of Fresno

Research was performed by this office and by EDR for available building permits and pertinent documents for the site. Pertinent documents identified are as follows:

1250 Van Ness Avenue

- 1974 Permit for new building for Bank of California

2211 Merced Street

- 1981 Grading Permit for 32 cubic yards of tank backfill
Curb Service is listed as the contractor; no data as to number of tanks removed or sketch showing location of tanks
- 1981 Tank Backfill Report by BSK: Summary of compaction tests and laboratory data for backfill of tanks. There is no map showing test locations and how many tanks were removed.
- Application for the Installation of Storage Tanks for Enco Service Station at 2211 Merced St. to Kenneth Buck. Permit lists two 1,000 gallon tanks, one 550 gallon tank and two 55 gallon tanks. Date of the permit is not legible.

Fresno County Department of Public Health Environmental Health Division

Records were requested from this agency for the addresses of 2211 Merced Street, 1316 L Street and 1250 Van Ness Avenue.

2211 Merced Street

Reports for site investigations by Twining Laboratories and Kleinfelder, Inc. along with letters from RWQCB and the County of Fresno were provided. The site investigations and oversight by RWQCB are detailed in Section 2.2 of this report. The following documents of significance were also provided:

- State of California Underground Storage Tank Program Tank Permit Application Information forms for the following:
 - Two 550 gallon gasoline USTs; year installed is listed as 1940
 - One 1,000 gallon gasoline UST; year installed is listed as 1940
 - Two 55 gallon USTs for the storage of kerosene and cleaning solvent; year installed is listed as 1953
- Fresno County Department of Health Hazardous Materials and Underground Storage Tanks Telephone Call Record, dated August 20, 1991; phone conversation between Fresno County Employees Credit Union President Max Griggs and Fresno County Department of Health (FCDH) regarding the two 55 gallon USTs that were unaccounted for. Mr. Griggs was sure that all the tanks were removed and said he would check his files and send documentation to

FCDH. The aforementioned documentation was not included in the files sent to us by Fresno County Environmental Health.

We were informed that no files were available for the addresses of 1250 Van Ness Avenue and 1316 L Street. Copies of documents and reports obtained from Fresno County Department of Public Health Environmental Health Division are included with this report.

4.9 Data Gaps

The lack of response to the User Questionnaire as described in Section 1.7 of this report represents a data gap. Based on our research and findings of this study we conclude that the lack of response to the User Questionnaire does not affect our ability to identify recognized environmental conditions in connection with the site. No other significant data gaps were identified.

5.0 INTERVIEWS

5.1 Local Government Official

We spoke with Mr. Stuart Seiden, Capital Projects Division Manager County of Fresno Department of Public Works & Planning regarding his knowledge of the site. He told us that he had no knowledge about the site prior to the credit union being located there. He said that someone on the staff of the credit union indicated a gas station had previously been located on the site, prior to a bank being constructed there.

We also spoke with Mr. Mike Belman, Senior Engineering Technician with the County of Fresno. He told us he believed that the records for the site only went as far back as 1980.

5.2 Key Site Personnel

We spoke with Mr. Jeff Cadenhead, Facilities Manager with Fresno County Federal Credit Union. He was instrumental in providing us with site reports for the address of 2211 Merced Street. He told us he was aware of the past existence of the gas station at 2211 Merced Street but did not think that the tanks were removed from the site.

6.0 CONCLUSIONS AND RECOMMENDATIONS

6.1 Conclusions

RMA Geosciences, Inc. has performed a Phase I Environmental Site Assessment in conformance with the scope and limitations of ASTM Practice E:1527-13 on 1250 Van Ness Avenue and 2211 Merced Street in Fresno, California. Any exceptions to or deletions from this practice are described in this report.

This assessment has revealed the following recognized environmental conditions in connection with the property.

2211 Merced Street

- Petroleum hydrocarbons were detected in the soil from the area of the former USTs in soil samples from 21, 46, and 56 feet bgs (Kleinfelder, 2002). Kleinfelder recommended site closure as a low priority, soil-impacted site as there was no evidence of groundwater contamination. RWQCB closed the case in 2002 concluding that the residual petroleum hydrocarbon in the soil will naturally degrade and was not anticipated to pose a threat to the use of groundwater. The petroleum hydrocarbons impacted soil remaining in place constitutes a historical recognized environmental Condition (HREC).
- Based on our research and findings the former garage structure with partial basement (Fig.2) was never investigated for contaminants associated with past automotive related activities. It is likely that auto repairs and oil changes occurred in the past in the garage as evidenced by the hydraulic lift and sump identified by Twining Laboratories in 1985. We conclude that the former garage with hydraulic lift and sump constitutes a recognized environmental condition (REC)
- No records were identified for the removal of the two 55 gallon USTs installed at the site in 1953 and reportedly contained kerosene and cleaning solvent. The lack of documentation leads us to conclude that they may still be present at the site and is therefore a REC.

1250 Van Ness Avenue

- The site was used historically for automotive repair and oil storage in the early 1900s (Fig. 3) and automotive related business from 1922 to 1938. Petroleum hydrocarbons used and stored at the site in the past may be present in the site soil and therefore constitute a REC.

6.2 Recommendations

2211 Merced Street

- We recommend a human health risk assessment of the petroleum impacted soil remaining in the area of the former USTs. Specifically for risks associated with soil vapors and the possible need for site mitigation.
- Conduct a site screening to locate the two 55 gallon USTs that were unaccounted for using subsurface imaging such as Ground Penetrating Radar.
- Assess the area of the former garage, hydraulic lift and sump for the presence of petroleum hydrocarbons, VOCs, SVOCs, heavy metals and PCBs

1250 Van Ness Avenue

- The possibility that Petroleum hydrocarbons used and stored at the site in the past may be present in the site soil cannot be ruled out. Therefore we recommend a site investigation to assess the site for the presence of petroleum hydrocarbons in the soil with emphasis on the location of the apparent oil storage at the southwest corner of the property as shown on Figure 3.

- Given the age of the existing bank building it is likely that Asbestos-Containing Building Materials (ACBM) and lead paint may be present. If demolition of the existing building is planned we recommend a comprehensive Asbestos and lead survey be performed to confirm the presence or absence of ACBM and lead paint in the building.

7.0 QUALIFICATIONS

The following statements are provided as specified by ASTM E 1527-13 and 40 CFE 312.21(d):

“We declare that, to the best of my professional knowledge and belief, we meet the definition of Environmental professional as defined by §312.10 of 40 CFR 312 and we have the specific qualifications based on education, training, and experience to assess a property of the nature, history, and setting of the subject property. We have developed and performed the all appropriate inquiries in conformance with the standards and practices set forth in 40 CFR Part 312.”

8.0 LIMITATIONS

This Phase I Environmental Site Assessment was completed in accordance with generally accepted industry practice for determining the likelihood of the presence of hazardous substances at or beneath the site. Information presented in this report is based on visual observations, limited research, review of maps and literature, experience, and professional judgment. This assessment is not, and should not be construed as, a warranty or guarantee concerning the presence or not of hazardous substances which may affect the property. All discovered information has been disclosed and a good faith effort has been made to consult pertinent sources.

This study and report have been prepared on behalf and for the exclusive use of County of Fresno, and solely for use in an environmental evaluation of the subject site. This report and its findings shall not, in whole or in part, be disseminated or conveyed to any other party, nor used by any other party in whole or in part, without prior written consent of RMA Geosciences, Inc. and County of Fresno. However, RMA Geosciences, Inc. acknowledges and agrees that the report may be conveyed to the Buyer, Seller and Lender associated with the financing of the property.

9.0 REFERENCES

Bartow, Alan J., 1991, The Cenozoic Evolution of the San Joaquin Valley, California, U.S. Geological Survey Professional Paper 1501,

California Department of Water Resources Website: <http://www.water.ca.gov/waterdatalibrary>

California Department of Water Resources, 1980, updated 2003, Groundwater Bulletin 118
http://www.water.ca.gov/pubs/groundwater/bulletin_118

California Department of Toxic Substance Control Website:
<http://www.envirostor.dtsc.ca.gov>

California Regional Water Quality Control Board Central Valley Region, Underground Storage Tank Release, Fresno County Credit Union Property, 2211 Merced St., Fresno, Fresno County, Regional Board Case No. 5T10000029, February 7, 2001.

California Regional Water Quality Control Board Central Valley Region, Work Plan Review and Comment, Fresno County Credit Union Property, 2211 Merced St., Fresno, Fresno County, Regional Board Case No. 5T10000029, December 18, 2001.

California Regional Water Quality Control Board Central Valley Region, Case Closure-Leaking Underground Storage Tank Site, Fresno County Credit Union Property, 2211 Merced St., Fresno, Fresno County, Regional Board Case No. 5T10000029, May 28, 2002.

Federal Emergency Management Agency, Flood Hazard Mapping Website, <http://www.fema.gov/>

Kleinfelder, Inc., Site Investigation Report Underground Storage Tank, Fresno County Credit Union Property, 2211 Merced Street, Fresno, California, Kleinfelder Job No: 21-3531-01.B00, April 10, 2002.

Page, R.W., 1986, Geology of the Fresh Ground-water Basin of the Central Valley, California with Texture Maps and Sections, U.S. Geological Survey Professional Paper 1401-C, P. C1-C54.

State Water Resources Control Board Website,
<http://geotracker.swrcb.ca.gov/>

State of California Department of Conservation Division of Oil, Gas and Geothermal Website:
<http://www.conservation.ca.gov/dog/>.

Twining Laboratories, Inc., Preliminary Geotechnical Investigation Gasoline Contamination Assessment, Proposed Credit Union Building, Fresno, California, TL 384-214-01, May 28, 1985.

Twining Laboratories, Inc., Additional Investigation Groundwater Assessment, Proposed Credit Union Building, Fresno, California, TL 384-214-02, April 8, 1986.

FIGURES

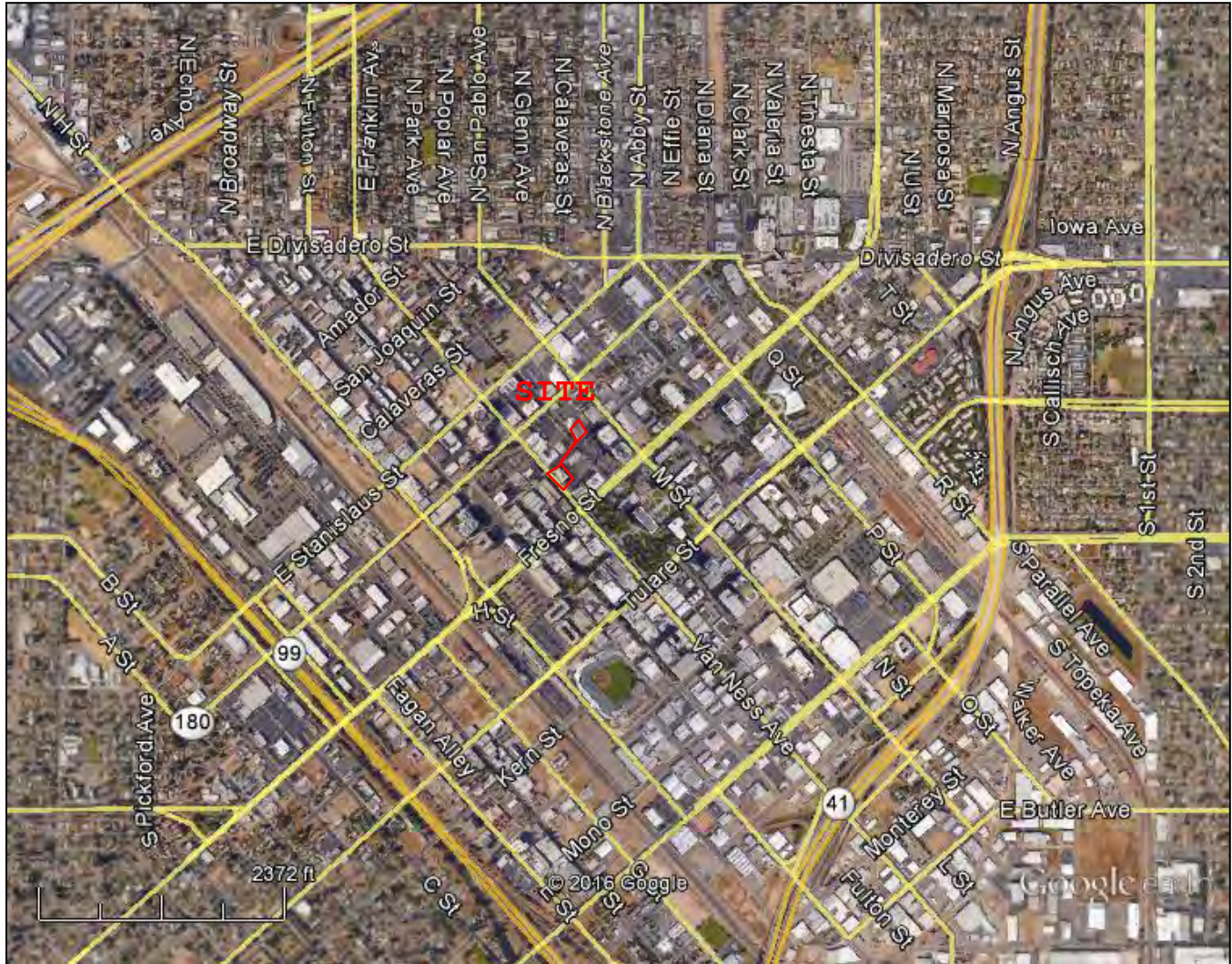

SITE LOCATION MAP

Figure 1

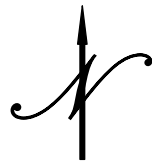

From: Google Earth, 2015

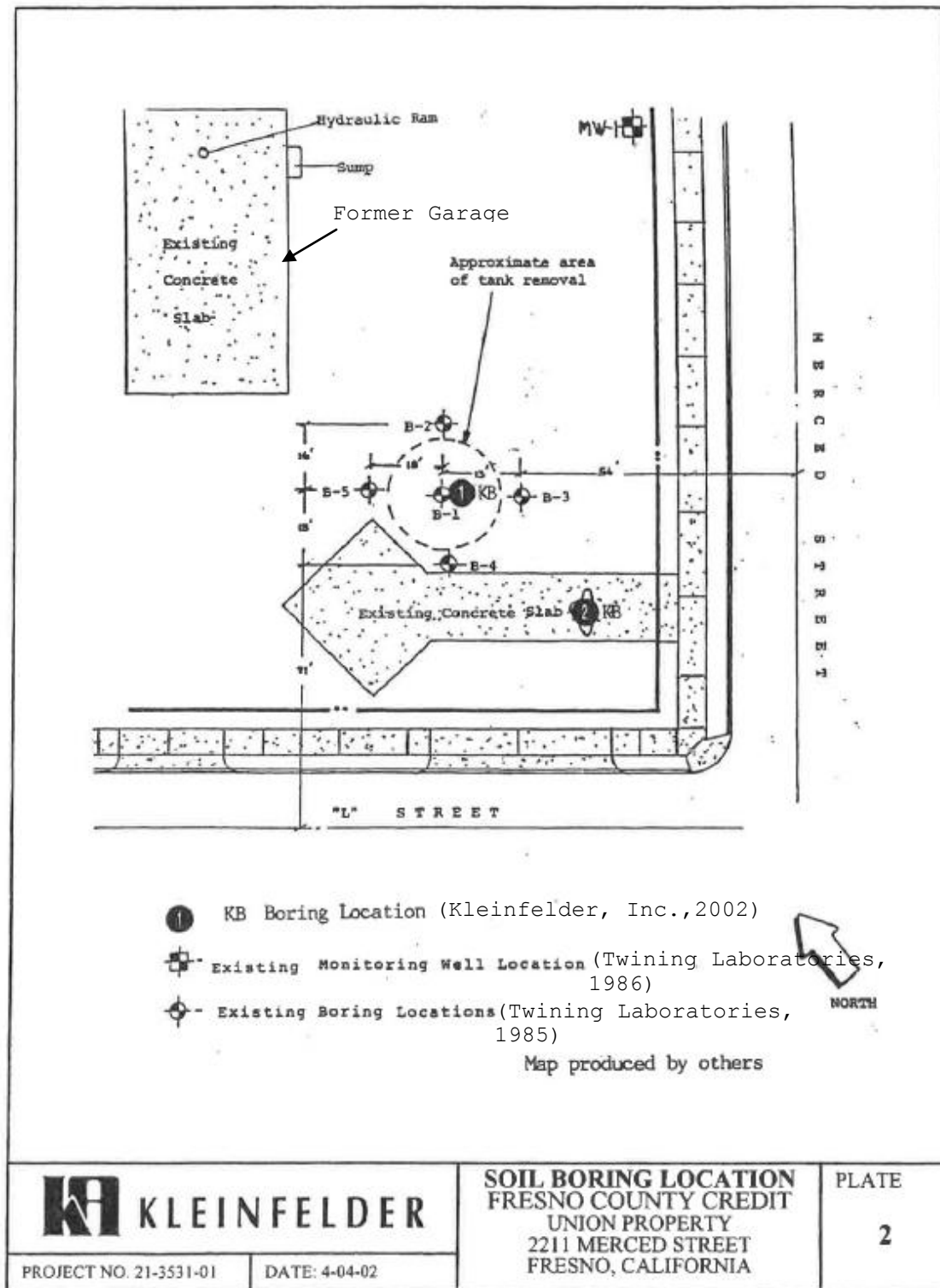

SITE FEATURES MAP 2211 MERCED STREET

Figure 2

From: Kleinfelder, Inc., Site Investigation Report Underground Storage Tank, Fresno County Credit Union Property, 2211 Merced Street, Fresno, California, Kleinfelder Job No: 21-3531-01.B00, April 10, 2002



SANBORN MAP FROM 1918
1250 Van Ness Avenue

Figure 3

SITE PHOTOGRAPHS



Photograph 1: Exterior of the Fresno County Federal Credit Union (FCFCU) Building



Photograph 2: Concrete patch in asphalt parking lot at 2211 Merced Street, Presumed location of former USTS



Photograph 3: Minor oil staining on asphalt parking lot at 2211 Merced Street



Photograph 4: Possible previous boring location in concrete patch at 2211 Merced St.



Photograph 5: Oil on exterior of elevator motor in FCFCU building



Photograph 6: Oil in plastic pan beneath elevator motor in FCFCU building



EDR RADIUS REPORT

Fresno County

1250 Van Ness Ave, 2211 Merced St & 1316 L Street
Fresno, CA 93721

Inquiry Number: 4794960.2s
December 02, 2016

The EDR Radius Map™ Report with GeoCheck®



6 Armstrong Road, 4th floor
Shelton, CT 06484
Toll Free: 800.352.0050
www.edrnet.com

TABLE OF CONTENTS

<u>SECTION</u>	<u>PAGE</u>
Executive Summary	ES1
Overview Map	2
Detail Map	3
Map Findings Summary	4
Map Findings	8
Orphan Summary	265
Government Records Searched/Data Currency Tracking	GR-1
 <u>GEOCHECK ADDENDUM</u>	
Physical Setting Source Addendum	A-1
Physical Setting Source Summary	A-2
Physical Setting SSURGO Soil Map	A-5
Physical Setting Source Map	A-9
Physical Setting Source Map Findings	A-11
Physical Setting Source Records Searched	PSGR-1

Thank you for your business.
Please contact EDR at 1-800-352-0050
with any questions or comments.

Disclaimer - Copyright and Trademark Notice

This Report contains certain information obtained from a variety of public and other sources reasonably available to Environmental Data Resources, Inc. It cannot be concluded from this Report that coverage information for the target and surrounding properties does not exist from other sources. **NO WARRANTY EXPRESSED OR IMPLIED, IS MADE WHATSOEVER IN CONNECTION WITH THIS REPORT. ENVIRONMENTAL DATA RESOURCES, INC. SPECIFICALLY DISCLAIMS THE MAKING OF ANY SUCH WARRANTIES, INCLUDING WITHOUT LIMITATION, MERCHANTABILITY OR FITNESS FOR A PARTICULAR USE OR PURPOSE. ALL RISK IS ASSUMED BY THE USER. IN NO EVENT SHALL ENVIRONMENTAL DATA RESOURCES, INC. BE LIABLE TO ANYONE, WHETHER ARISING OUT OF ERRORS OR OMISSIONS, NEGLIGENCE, ACCIDENT OR ANY OTHER CAUSE, FOR ANY LOSS OF DAMAGE, INCLUDING, WITHOUT LIMITATION, SPECIAL, INCIDENTAL, CONSEQUENTIAL, OR EXEMPLARY DAMAGES. ANY LIABILITY ON THE PART OF ENVIRONMENTAL DATA RESOURCES, INC. IS STRICTLY LIMITED TO A REFUND OF THE AMOUNT PAID FOR THIS REPORT.** Purchaser accepts this Report "AS IS". Any analyses, estimates, ratings, environmental risk levels or risk codes provided in this Report are provided for illustrative purposes only, and are not intended to provide, nor should they be interpreted as providing any facts regarding, or prediction or forecast of, any environmental risk for any property. Only a Phase I Environmental Site Assessment performed by an environmental professional can provide information regarding the environmental risk for any property. Additionally, the information provided in this Report is not to be construed as legal advice.

Copyright 2016 by Environmental Data Resources, Inc. All rights reserved. Reproduction in any media or format, in whole or in part, of any report or map of Environmental Data Resources, Inc., or its affiliates, is prohibited without prior written permission.

EDR and its logos (including Sanborn and Sanborn Map) are trademarks of Environmental Data Resources, Inc. or its affiliates. All other trademarks used herein are the property of their respective owners.

EXECUTIVE SUMMARY

A search of available environmental records was conducted by Environmental Data Resources, Inc (EDR). The report was designed to assist parties seeking to meet the search requirements of EPA's Standards and Practices for All Appropriate Inquiries (40 CFR Part 312), the ASTM Standard Practice for Environmental Site Assessments (E 1527-13) or custom requirements developed for the evaluation of environmental risk associated with a parcel of real estate.

TARGET PROPERTY INFORMATION

ADDRESS

1250 VAN NESS AVE, 2211 MERCED ST & 1316 L STREET
FRESNO, CA 93721

COORDINATES

Latitude (North):	36.7381670 - 36° 44' 17.40"
Longitude (West):	119.7916410 - 119° 47' 29.90"
Universal Transverse Mercator:	Zone 11
UTM X (Meters):	250727.3
UTM Y (Meters):	4069258.8
Elevation:	291 ft. above sea level

USGS TOPOGRAPHIC MAP ASSOCIATED WITH TARGET PROPERTY

Target Property Map:	5603172 FRESNO SOUTH, CA
Version Date:	2012
North Map:	5603170 FRESNO NORTH, CA
Version Date:	2012

AERIAL PHOTOGRAPHY IN THIS REPORT

Portions of Photo from:	20140619
Source:	USDA

MAPPED SITES SUMMARY

Target Property Address:
1250 VAN NESS AVE, 2211 MERCED ST & 1316 L STREET
FRESNO, CA 93721

Click on Map ID to see full detail.

MAP ID	SITE NAME	ADDRESS	DATABASE ACRONYMS	RELATIVE ELEVATION	DIST (ft. & mi.) DIRECTION
A1	FRESNO COUNTY CREDIT	2211 MERCED ST	RGALUST		TP
A2	FRESNO CO. CREDIT UN	2211 MERCED	RGALUST		TP
A3	BUCK S SERVICE STATI	2211 MERCED ST	EDR Hist Auto		TP
A4	FRESNO COUNTY CREDIT	1250 VAN NESS AVE	HAZNET		TP
A5	PARKING LOT	2211 MERCED ST	ENVIROSTOR, LUST, CUPA Listings		TP
A6	FRESNO CO. CREDIT UN	2211 MERCED	HIST CORTESE		TP
A7	FRESNO COUNTY CREDIT	2211 MERCED ST	SEMS-ARCHIVE		TP
A8	FRESNO COUNTY CREDIT	2211 MERCED ST	RGALUST		TP
A9	PORTABLE BRAKE SERVI	2211 MERCED	EDR Hist Auto		TP
A10	FRESNO COUNTY CREDIT	2211 MERCED ST	LUST, SWEEPS UST, CA FID UST		TP
A11	GRAVES H O REAR	1316 L	EDR Hist Auto		TP
A12	FRESNO COUNTY EMPLOY	2211 MERCED STREET	CA BOND EXP. PLAN		TP
A13	LEE ENTERPRISES	1306 L ST	HAZNET	Higher	1 ft.
B14	ROBB A L LUBRICATION	1242 VAN NESS	EDR Hist Auto	Higher	1 ft.
A15	JONES LISH AUTO REPA	2124 MERCED ST	EDR Hist Auto	Higher	29, 0.005, South
B16	ANGELICH MICHAEL	1249 VAN NESS	EDR Hist Auto	Higher	52, 0.010, SSW
B17	PACIFIC BELL	1245 VAN NESS AVENUE	RCRA-SQG, FINDS, ECHO	Higher	52, 0.010, SSW
A18	FEUERSTEIN ALEX	2121 MERCED ST	EDR Hist Auto	Higher	66, 0.013, West
A19	FEUERSTEIN BROS	2125 MERCED ST	EDR Hist Auto	Higher	68, 0.013, WNW
A20	OBRIEN & OBRIEN	1319 L	EDR Hist Auto	Higher	80, 0.015, NNW
A21	WATERMAN BROS CO INC	1331-1347 L	EDR Hist Auto	Higher	105, 0.020, NNW
B22	COYLE E L	2022 MERCED ST	EDR Hist Cleaner	Higher	117, 0.022, SW
B23	COYLE EL	2022 MERCED	EDR Hist Cleaner	Higher	117, 0.022, SW
B24	DILLMAN & SHARP	2027 MERCED	EDR Hist Auto	Higher	134, 0.025, SW
B25	DILLMAN & SHARP	2027 MERCED ST	EDR Hist Auto	Higher	134, 0.025, SW
B26	PINAJIAN HARRY	1211 VAN NESS AVE	EDR Hist Cleaner	Higher	139, 0.026, South
C27	AIELLO VINCENT	2246 MERCED ST	EDR Hist Auto	Higher	156, 0.030, NE
C28	SLAYTON THOS	2246 MERCED	EDR Hist Auto	Higher	156, 0.030, NE
B29	PINAJIAN HARRY	1205 VAN NESS AVE	EDR Hist Cleaner	Higher	160, 0.030, South
D30	VERIZON BUSINESS	1315 VAN NESS #101	CUPA Listings	Lower	169, 0.032, WSW
E31		1349 M ST	EDR Hist Auto	Higher	240, 0.045, NNE
F32	WOODY S CHEVRON SERV	2105 FRESNO ST	EDR Hist Auto	Higher	243, 0.046, South
G33	MARSHALL & ARIEY	1224 L	EDR Hist Auto	Higher	246, 0.047, ESE
D34	PHELPS O H	1330 VAN NESS	EDR Hist Auto	Lower	251, 0.048, West
D35	COWAN BRAKE & WHEEL	1330 VAN NESS AVE	EDR Hist Auto	Lower	251, 0.048, West
G36	KINGSBURG DEAL EDGAR	1216 L	EDR Hist Auto	Higher	259, 0.049, ESE
E37		2240 TUOLUMNE ST	EDR Hist Auto	Higher	259, 0.049, North
E38	FRESNO AUTO ELECTRIC	2240 TUOLUMNE ST	EDR Hist Auto	Higher	259, 0.049, North
E39	PATTERSON TIRE CO.	2240 TUOLUMNE	SWEEPS UST, CA FID UST	Higher	259, 0.049, North

MAPPED SITES SUMMARY

Target Property Address:
1250 VAN NESS AVE, 2211 MERCED ST & 1316 L STREET
FRESNO, CA 93721

Click on Map ID to see full detail.

MAP ID	SITE NAME	ADDRESS	DATABASE ACRONYMS	RELATIVE ELEVATION	DIST (ft. & mi.) DIRECTION
E40	PATTERSON TIRE CO	2240 TUOLUMNE	CUPA Listings	Higher	259, 0.049, North
E41	RADANOVICH V J	2240 TUOLUMNE ST	EDR Hist Cleaner	Higher	259, 0.049, North
E42	RADANOVICH V J	2240 TUOLUMNE	EDR Hist Cleaner	Higher	259, 0.049, North
D43	FRESNO MOTOR SALES	1333 VAN NESS AVE	EDR Hist Auto	Lower	276, 0.052, West
E44	RIEBSCHLAGER A H	2246 TUOLUMNE	EDR Hist Auto	Higher	278, 0.053, North
E45	PATTERSON TIRE & AUT	2246 TUOLUMNE ST	EDR Hist Auto	Higher	278, 0.053, North
F46	FRESNO COUNTY	2200 FRESNO ST	SWEEPS UST, CA FID UST	Higher	321, 0.061, SSE
F47	FRESNO COUNTY SHERIF	2200 FRESNO ST	UST, CUPA Listings	Higher	321, 0.061, SSE
D48	VACCARO JOS	1347 VAN NESS AV	EDR Hist Auto	Lower	358, 0.068, West
D49	WARD R E	1344 VAN NESS AVE	EDR Hist Auto	Lower	371, 0.070, WNW
H50	CHILDREN AND FAMILY	2011 FRESNO ST	CUPA Listings	Higher	376, 0.071, SSW
D51	CVS PHARMACY #9129	1302 FULTON MALL	RCRA-LQG, FINDS, ECHO	Lower	399, 0.076, WSW
D52	CVS PHARMACY # 9129	1302 FULTON MALL	CUPA Listings, HAZNET	Lower	399, 0.076, WSW
I53	COUNTY JAIL (NEW)	1225 M ST	SWEEPS UST, CA FID UST	Higher	424, 0.080, East
I54	MAIN JAIL	1225 M ST	UST	Higher	424, 0.080, East
I55	MAIN JAIL	1225 M ST	CUPA Listings	Higher	424, 0.080, East
J56	APEX CLEANERS	2114 TUOLUMNE ST	EDR Hist Cleaner	Lower	457, 0.087, WNW
K57	KAVOIAN WM	1307 FULTON ST	EDR Hist Cleaner	Lower	459, 0.087, SW
K58	COYLE EVERETT	1239 FULTON ST	EDR Hist Cleaner	Lower	478, 0.091, SW
H59	DEPARTMENT OF PUBLIC	1221 FULTON MALL	UST	Lower	480, 0.091, SSW
H60	DEPARTMENT OF PUBLIC	1221 FULTON MALL	CUPA Listings	Lower	480, 0.091, SSW
H61	FRESNO COUNTY PUBLIC	1221 FULTON MALL	RCRA-SQG, FINDS, ECHO	Lower	480, 0.091, SSW
H62	FRESNO HEALTH DEPT	1221 FULTON MALL	SWEEPS UST, CA FID UST, CUPA Listings	Lower	480, 0.091, SSW
L63	SILVA S TONY AUTO RE	1408 L ST	EDR Hist Auto	Lower	515, 0.098, NNW
J64	RODMAN CHEVROLET CO	1400 VAN NESS AV	EDR Hist Auto	Lower	520, 0.098, WNW
I65	KALAM L M	2309 FRESNO ST	EDR Hist Cleaner	Higher	533, 0.101, East
I66	KALAM LEON	2317 FRESNO ST	EDR Hist Cleaner	Higher	543, 0.103, East
L67		1435 L ST	EDR Hist Auto	Lower	561, 0.106, NW
M68	DEPT OF TRANSPORTATI	1283 WEST AVE N	LUST, HIST CORTESE	Higher	568, 0.108, NE
H69	GUARANTEE	1171 FULTON MALL	CUPA Listings	Higher	596, 0.113, SSW
N70	HEFLINGER W A	2023 TUOLUMNE ST	EDR Hist Auto	Lower	605, 0.115, West
N71	GAGOSIAN S A	2021 TUOLUMNE ST	EDR Hist Cleaner	Lower	611, 0.116, West
H72	STANDARD STATIONS IN	1157 FULTON	EDR Hist Auto	Higher	616, 0.117, South
I73	BATES ARTH	2332 FRESNO ST	EDR Hist Auto	Higher	632, 0.120, East
J74	PACIFIC BELL	1407 VAN NESS AVENUE	RCRA-SQG, FINDS, ECHO	Lower	639, 0.121, WNW
O75	HORN PHOTO IMAGING	1229 N ST	CUPA Listings	Higher	643, 0.122, ENE
H76	GLENFED BUILDING	1177 FULTON MALL	CUPA Listings	Higher	648, 0.123, SSW
J77	GOODRICH B F CO THE	1413 VAN NESS AV	EDR Hist Auto	Lower	655, 0.124, WNW
M78	LAMONA SERVICE CENTE	1316 N 001ST	SWEEPS UST, CA FID UST	Higher	669, 0.127, NE

MAPPED SITES SUMMARY

Target Property Address:
1250 VAN NESS AVE, 2211 MERCED ST & 1316 L STREET
FRESNO, CA 93721

Click on Map ID to see full detail.

MAP ID	SITE NAME	ADDRESS	DATABASE ACRONYMS	RELATIVE ELEVATION	DIST (ft. & mi.) DIRECTION
M79	FIRST & LAMONA ARCO	1334 N 001ST ST	SWEEPS UST, CA FID UST	Higher	674, 0.128, NNE
P80	CAL TRANS MAINTENANC	1385 N	HIST CORTESE	Higher	695, 0.132, NNE
O81	CUPA TEST FACILITY #	1234 N ANYTHING ST	CUPA Listings	Higher	721, 0.137, ENE
Q82	AT&T CALIFORNIA - SB	1445 VAN NESS AVE	CUPA Listings, EMI	Lower	734, 0.139, WNW
Q83	AT&T - SB025	1445 VAN NESS AVE #2	UST	Lower	734, 0.139, WNW
Q84	PACIFIC BELL (SB-025	1445 VAN NESS AVE	SWEEPS UST, CA FID UST, CUPA Listings	Lower	734, 0.139, WNW
Q85	PACIFIC BELL (SB-025	1445 VAN NESS AVE	HIST UST	Lower	734, 0.139, WNW
R86	FLEET SERVICES DIVIS	1155 M ST	HIST UST	Higher	739, 0.140, ESE
R87	FRESNO COUNTY JAIL	1155 M ST	LUST	Higher	739, 0.140, ESE
R88	FRESNO CO MAINTENANC	1155 M ST	SWEEPS UST, CA FID UST	Higher	739, 0.140, ESE
R89	COURTHOUSE MOTOR POO	1155 M ST	LUST, CUPA Listings	Higher	739, 0.140, ESE
R90	FRESNO COUNTY JAIL	1155 M	HIST CORTESE	Higher	739, 0.140, ESE
R91	COURTHOUSE MOTOR POO	1155 M ST	UST	Higher	739, 0.140, ESE
92	CRICKET COMMUNICATIO	1913 FRESNO ST	CUPA Listings	Lower	743, 0.141, SSW
93	CNTY OF FRESNO/COUNT	1100 VAN NESS AVE	CUPA Listings, HAZNET	Higher	759, 0.144, SSE
Q94	AT&T	1455 VAN NESS AVE	CUPA Listings, HAZNET	Lower	760, 0.144, WNW
Q95	T-MOBILE CELL SITE S	1457 VAN NESS AVE	CUPA Listings	Lower	766, 0.145, WNW
N96	NEXTEL COMM-DT FRESN	1999 TUOLOMNE ST #90	CUPA Listings	Lower	814, 0.154, West
O97	FRESNO CLINTON B.P.	2409 FRESNO ST N	LUST, HIST CORTESE	Higher	815, 0.154, ENE
N98	PG&E SAN JOAQUIN REG	1401 FULTON ST	RCRA-SQG	Lower	821, 0.155, West
N99	UPTOWN INVESTMENTS L	1401 FULTON STREET	CUPA Listings, EMI, NPDES	Lower	821, 0.155, West
N100	PG&E SAN JOAQUIN REG	1401 FULTON ST	RCRA-SQG, FINDS, ECHO	Lower	821, 0.155, West
S101	A-1 AUTO ELECTRIC	2320 STANISLAUS ST	CUPA Listings	Higher	830, 0.157, North
T102	A PLACE FOR YOU FOUN	2201 STANISLAUS ST	LUST, SWEEPS UST, HIST CORTESE	Lower	855, 0.162, NNW
T103	COMMERCIAL PROPERTY	2201 STANISLAUS	LUST, CUPA Listings	Lower	855, 0.162, NNW
P104	PRIVATE SHOP	1453 N ST	SWEEPS UST, CA FID UST, CUPA Listings	Higher	864, 0.164, North
P105	FRESNO CO. OFFICE OF	1455 N ST	SWEEPS UST, CA FID UST	Higher	871, 0.165, North
S106	SLAVICH BROS INC	STANISLAUS & M ST	RCRA-SQG	Higher	911, 0.173, North
S107	A-1 AUTO ELECTRIC	2305 STANISLAUS	CUPA Listings	Higher	911, 0.173, North
S108	PREMIER IMPORTS	2305 STANISLAUS ST	RCRA-SQG, FINDS, ECHO	Higher	911, 0.173, North
S109	PREMIER IMPORTS	2305 STANISLAUS	SWEEPS UST, HIST UST, CA FID UST	Higher	911, 0.173, North
U110	TRAILWAYS LINES INC	1333 BROADWAY	SWEEPS UST, HIST UST, CA FID UST	Lower	926, 0.175, WSW
U111	TRAILWAY LINES	1333 BROADWAY	CUPA Listings	Lower	926, 0.175, WSW
V112	SECURITY PACIFIC BAN	1058 FULTON MALL	CUPA Listings	Higher	930, 0.176, South
Q113	FRESNO METROPOLITAN	1505 VAN NESS AVE	CUPA Listings	Lower	937, 0.177, WNW
V114	SECURITY BANK GARAGE	1060 FULTON MALL	HIST UST	Higher	937, 0.177, South
V115	SECURITY BANK GARAGE	1060 FULTON MALL	SWEEPS UST, CA FID UST	Higher	937, 0.177, South
W116	CHEVRON #9-0909	1506 VAN NESS AVE	LUST, CUPA Listings, HIST CORTESE	Lower	941, 0.178, WNW
W117	PERFORMANCE 500	1506 VAN NESS AVE	UST	Lower	941, 0.178, WNW

MAPPED SITES SUMMARY

Target Property Address:
1250 VAN NESS AVE, 2211 MERCED ST & 1316 L STREET
FRESNO, CA 93721

Click on Map ID to see full detail.

MAP ID	SITE NAME	ADDRESS	DATABASE ACRONYMS	RELATIVE ELEVATION	DIST (ft. & mi.) DIRECTION
W118	C L BRYANT	1506 VAN NESS AVE	LUST, CUPA Listings	Lower	941, 0.178, WNW
W119	90909	1506 VAN NESS AVE	HIST UST	Lower	941, 0.178, WNW
W120	SHATZKI & CO	1506 VAN NESS AVE	SWEEPS UST, CA FID UST, EMI	Lower	941, 0.178, WNW
U121	GESTETNER CORP	1353 BROADWAY	RCRA-SQG, FINDS, ECHO	Lower	942, 0.178, WSW
U122	PARCEL 466-206-50T	1900 TUOLUMNE STREET	US BROWNFIELDS, FINDS	Lower	952, 0.180, WSW
123	A B PARKING STRUCTUR	1140 BROADWAY PLZ	CUPA Listings	Lower	973, 0.184, SSW
S124	PRO AUTO CENTER	2345 STANISLAUS	CUPA Listings	Higher	983, 0.186, North
X125	CITY OF FRESNO WELL	1237 O ST	CUPA Listings	Higher	1007, 0.191, NE
S126	CALIFORNIA FOOD EQUI	2401 STANISLAUS	CUPA Listings	Higher	1026, 0.194, North
Y127	FRONTIER CHEVROLET	1450 O ST	LUST, SWEEPS UST, CUPA Listings, HIST CORTESE	Higher	1038, 0.197, NNE
Y128	MICHAEL CHEVROLET	1450 "O" STREET	RCRA-SQG	Higher	1040, 0.197, NNE
Z129	PACIFIC BELL	1429, 1445, 1455 VAN	RCRA-SQG, FINDS, HAZNET, ECHO	Lower	1043, 0.198, WNW
130	PARCEL 466-214-17T	1258 BROADWAY; 1821	US BROWNFIELDS, FINDS	Lower	1060, 0.201, SW
AA131	POLICE DEPT	2323 MARIPOSA ST	SWEEPS UST, CA FID UST	Higher	1084, 0.205, ESE
AA132	FRESNO CITY POLICE D	2323 MARIPOSA MALL	LUST, UST	Higher	1084, 0.205, ESE
AA133	FRESNO CITY POLICE D	2323 MARIPOSA	LUST, CUPA Listings, HIST CORTESE	Higher	1084, 0.205, ESE
134	EDUCATION CENTER	TULARE AND M STREETS	HIST UST	Higher	1090, 0.206, SE
X135	PACIFIC BELL	2502 MERCED	RCRA-SQG, FINDS, ECHO	Higher	1097, 0.208, NE
Z136	ACE SERVICE	1502 FULTON ST	HIST UST	Lower	1119, 0.212, WNW
Z137	FORMER ACE SERVICE	1502 FULTON ST	CUPA Listings	Lower	1119, 0.212, WNW
Z138	ACE SERVICE	1502 FULTON ST	SWEEPS UST, CA FID UST	Lower	1119, 0.212, WNW
W139	FRESNO METROPOLITAN	1555 VAN NESS	CUPA Listings	Lower	1144, 0.217, NW
W140	FRESNO METROPOLITAN	1555 VAN NESS AVENUE	RCRA-CESQG	Lower	1144, 0.217, NW
Z141	GENERAL TIRE SERVICE	1501 FULTON STREET	RCRA-SQG, FINDS, ECHO	Lower	1182, 0.224, WNW
Z142	RICK'S TIRE & SERVIC	1501 FULTON ST	CUPA Listings	Lower	1182, 0.224, WNW
AB143	CITY OF FRESNO REDEV	1312 H ST	CUPA Listings	Lower	1224, 0.232, SW
AB144	PMT FACILITY	1301 H ST	HIST UST	Lower	1292, 0.245, WSW
AB145	PMT FACILITY	1301 H ST	SWEEPS UST, CA FID UST	Lower	1292, 0.245, WSW
AB146	SOUTHERN PACIFIC RAI	1301 H ST	CUPA Listings	Lower	1292, 0.245, WSW
147	FMFCD - NURP	2100 TULARE ST, ROWE	SLIC	Higher	1309, 0.248, SE
Y148	TUNEUP MASTERS	2528 TUOLUMNE ST	CUPA Listings	Higher	1311, 0.248, NE
149	TWINING LABORATORIES	2527 FRESNO ST	RCRA-SQG, LUST, HIST UST, CHMIRS, FINDS, CUPA...	Higher	1359, 0.257, ENE
AC150	DEPT GENL SERVICE FL	2550 MARIPOSA MALL	LUST, CA FID UST, EMI	Higher	1614, 0.306, East
AC151	DEPT GENL SERVICE FL	2550 MARIPOSA MALL	HIST CORTESE	Higher	1614, 0.306, East
AC152	CA DEPT OF GENERAL S	2550 MARIPOSA MALL	LUST, CUPA Listings	Higher	1614, 0.306, East
153	ABBY ARCO	1460 P ST	LUST, SWEEPS UST, EMI, HIST CORTESE	Higher	1628, 0.308, NNE
AD154	GREYHOUND BUS DEPOT	1033 BROADWAY	CA FID UST, HIST CORTESE	Lower	1640, 0.311, South
AD155	GREYHOUND BUS DEPOT	1033 BROADWAY	LUST, SWEEPS UST, WDS	Lower	1640, 0.311, South
AE156	ELDON DILL PLATING	1516 H ST	ENVIROSTOR, CUPA Listings, HIST CORTESE	Lower	1646, 0.312, West

MAPPED SITES SUMMARY

Target Property Address:
1250 VAN NESS AVE, 2211 MERCED ST & 1316 L STREET
FRESNO, CA 93721

Click on Map ID to see full detail.

MAP ID	SITE NAME	ADDRESS	DATABASE ACRONYMS	RELATIVE ELEVATION	DIST (ft. & mi.) DIRECTION
AE157	QUINN COMPANY VACANT	1560 H ST	LUST, CUPA Listings, HIST CORTESE	Lower	1756, 0.333, West
158	LAMOURES INC	1304 G ST	RCRA-SQG, SLIC, FINDS, CUPA Listings, DRYCLEANERS,...	Lower	1865, 0.353, SW
AF159	UNIVAR USA INC.	1152 G ST	ENVIROSTOR, CUPA Listings	Lower	1909, 0.362, SSW
AF160	UNIVAR USA INC	1152 G STREET	RCRA-TSDF, RCRA-LQG, SWEEPS UST, CA FID UST,...	Lower	1909, 0.362, SSW
AF161	UNIVAR	1152 G ST	SLIC	Lower	1909, 0.362, SSW
162	PETERSON INVESTMENTS	850 L ST	LUST, SWEEPS UST, CUPA Listings, HIST CORTESE	Higher	1932, 0.366, SE
163	EMMANUEL LUTHERAN CH	EAST FORADOR AVENUE/	ENVIROSTOR, SCH	Higher	2022, 0.383, East
164	BEDROSIAN TRUCK SERV	1454 G STREET	LUST, CUPA Listings	Lower	2034, 0.385, WSW
AF165	PG&E G STREET SUBSTA	1131 G STREET	HIST Cal-Sites	Lower	2036, 0.386, SSW
AF166	PG&E G STREET SUBSTA	1131 G STREET	ENVIROSTOR, SLIC, VCP, CUPA Listings, HIST CORTESE	Lower	2036, 0.386, SSW
AG167	PARCEL 468-282-23T	829 FULTON STREET (F	US BROWNFIELDS, FINDS	Higher	2043, 0.387, SSE
AH168	TUTELIAN & COMPANY	812 VAN NESS AVE	LUST, CUPA Listings	Higher	2059, 0.390, SE
AF169	JENSEN AND PILEGARD	1111 G ST	LUST, SWEEPS UST, HIST UST, CUPA Listings, HIST...	Lower	2070, 0.392, SSW
AI170	PG&E GAS PLANT FRESN	F/MARIPOSA BET F G F	SEMS	Lower	2106, 0.399, SSW
AJ171	YORKSHIRE DRIED FRUI	1625 TULARE ST	LUST, CUPA Listings, EMI, NPDES	Lower	2155, 0.408, SSW
AJ172	YORKSHIRE DRIED FRUI	1625 TULARE ST	LUST, WDS	Lower	2155, 0.408, SSW
AJ173	DEL MONTE USA	1625 TULARE ST	CUPA Listings, HIST CORTESE	Lower	2155, 0.408, SSW
174	NORTH CENTRAL FIRE	1709 BULLARD W	LUST, HIST CORTESE	Lower	2226, 0.422, WNW
AJ175	DEL MONTE FOODS PARK	1626 TULARE ST	LUST, HIST CORTESE	Lower	2230, 0.422, SSW
AI176	PG AND E MANUFACTURE	BLOCK OF F,G, FRESNO	EDR MGP	Lower	2235, 0.423, SSW
AI177	PG&E MANUFACTURED GA	BLOCK OF F, G, FRESN	ENVIROSTOR	Lower	2254, 0.427, SSW
AG178	WILSHIRE PAINT CO	701 & 712 FULTON ST	SEMS-ARCHIVE	Higher	2266, 0.429, SSE
AK179	DUNAVANT & W.B. CO.	1410 F ST	LUST, SWEEPS UST, HIST CORTESE	Lower	2274, 0.431, WSW
AK180	DUNAVANT W B CO	1410 F ST	LUST, CA FID UST, CUPA Listings	Lower	2274, 0.431, WSW
AL181	SANTA FE RAILWAY MOT	2650 TULARE AVE E	LUST, SWEEPS UST, CUPA Listings, HIST CORTESE	Higher	2280, 0.432, East
AL182	BNSF/AMTRAK DEPOT	2650 TULARE ST. E	LUST	Higher	2280, 0.432, East
AI183	PG&E GAS PLANT FRESN	NW COR N THORNE AVE&	SEMS	Lower	2310, 0.438, SSW
AI184	PG & E FRESNO 2	FRESNO & TULARE STRE	SEMS	Lower	2310, 0.438, SSW
AH185	PARKING LOT	750 VAN NESS AVE	LUST, SWEEPS UST, CA FID UST, HIST CORTESE	Higher	2319, 0.439, SE
AH186	VAN NESS/INYO PARKIN	750 VAN NESS AVE	LUST, CUPA Listings	Higher	2319, 0.439, SE
187	FORMER FRESNO 2 MANU	MARIPOSA STREET BETW	ENVIROSTOR, VCP	Lower	2388, 0.452, SSW
AM188	3M ADVERTISING	1816 VAN NESS AVE S	LUST	Lower	2396, 0.454, NW
AM189	3M ADVERTISING	1816 VAN NESS	LUST, HIST CORTESE	Lower	2396, 0.454, NW
AN190	ARCHIVES RECORD STOR	742 FULTON ST	LUST, SWEEPS UST, CA FID UST, HIST CORTESE	Higher	2406, 0.456, SSE
AN191	ARCHIVES RECORD STOR	742 FULTON ST	LUST, CUPA Listings	Higher	2406, 0.456, SSE
AO192	BROADWAY FURNITURE	755 BROADWAY	LUST, CUPA Listings	Higher	2508, 0.475, SSE
AO193	BROADWAY FURNITURE P	755 BROADWAY	LUST	Higher	2508, 0.475, SSE
194	PARCELS 467-04-20ST,	801 H STREET	US BROWNFIELDS	Higher	2530, 0.479, South
195	BUY BACK INC	1435 FRESNO ST	SWRCY	Lower	2538, 0.481, SW

MAPPED SITES SUMMARY

Target Property Address:
1250 VAN NESS AVE, 2211 MERCED ST & 1316 L STREET
FRESNO, CA 93721

Click on Map ID to see full detail.

MAP ID	SITE NAME	ADDRESS	DATABASE ACRONYMS	RELATIVE ELEVATION	DIST (ft. & mi.) DIRECTION
AO196	COMMERCIAL BUILDING	721 BROADWAY	US BROWNFIELDS	Higher	2617, 0.496, SSE
197	K B K OILS	2874 S HWY 99	ENVIROSTOR	Higher	2697, 0.511, ENE
198	ACE SERVICE INC.	BROADWAY & VENTURA	Notify 65	Higher	3118, 0.591, SSE
199	INDUSTRIAL PLATING	733 G ST	ENVIROSTOR, CUPA Listings	Higher	3145, 0.596, South
200	SAN JOAQUIN FILTER R	1922 E BELMONT AVE	HWP	Higher	4208, 0.797, NNE
201	STUDY AREA "N"	N. FRESNO STREET/GRA	ENVIROSTOR, SCH	Higher	4246, 0.804, NE
202	SOURCEONE HEATHCARE	223 BROADWAY	SWEEPS UST, HIST UST, CA FID UST, FINDS, HWP	Lower	4953, 0.938, SSE

EXECUTIVE SUMMARY

TARGET PROPERTY SEARCH RESULTS

The target property was identified in the following records. For more information on this property see page 8 of the attached EDR Radius Map report:

Site	Database(s)	EPA ID
FRESNO COUNTY CREDIT 2211 MERCED ST FRESNO, CA	RGA LUST	N/A
FRESNO CO. CREDIT UN 2211 MERCED FRESNO, CA	RGA LUST	N/A
BUCK S SERVICE STATI 2211 MERCED ST FRESNO, CA	EDR Hist Auto Database: EDR Hist Auto, Date of Government Version: 02/20/2007	N/A
FRESNO COUNTY CREDIT 1250 VAN NESS AVE FRESNO, CA 93721	HAZNET GEPAID: CAC002780503	N/A
PARKING LOT 2211 MERCED ST FRESNO, CA 93721	ENVIROSTOR Facility Id: 10550002 Status: Refer: RWQCB LUST Database: LUST, Date of Government Version: 09/12/2016 Status: Completed - Case Closed Global Id: T0601900028 CUPA Listings Database: CUPA FRESNO, Date of Government Version: 10/11/2016 Facility Id: FA0267531	N/A
FRESNO CO. CREDIT UN 2211 MERCED FRESNO, CA 93721	HIST CORTESE Reg Id: 5T10000029	N/A
FRESNO COUNTY CREDIT 2211 MERCED ST FRESNO, CA 93721	SEMS-ARCHIVE Site ID: 0902561 EPA Id: CAD982358509	CAD982358509
FRESNO COUNTY CREDIT 2211 MERCED ST FRESNO, CA	RGA LUST	N/A
PORTABLE BRAKE SERVI 2211 MERCED FRESNO, CA	EDR Hist Auto Database: EDR Hist Auto, Date of Government Version: 02/20/2007	N/A

EXECUTIVE SUMMARY

FRESNO COUNTY CREDIT
2211 MERCED ST
FRESNO, CA 93721

LUST
Database: LUST REG 5, Date of Government Version: 07/01/2008
Status: Case Closed

N/A

SWEEPS UST
Status: A
Tank Status: A
Comp Number: 129

CA FID UST
Facility Id: 10000055
Status: A

GRAVES H 0 REAR
1316 L
FRESNO, CA

EDR Hist Auto
Database: EDR Hist Auto, Date of Government Version: 02/20/2007

N/A

FRESNO COUNTY EMPLOY
2211 MERCED STREET
FRESNO, CA 93721

CA BOND EXP. PLAN

N/A

DATABASES WITH NO MAPPED SITES

No mapped sites were found in EDR's search of available ("reasonably ascertainable ") government records either on the target property or within the search radius around the target property for the following databases:

STANDARD ENVIRONMENTAL RECORDS

Federal NPL site list

NPL..... National Priority List
Proposed NPL..... Proposed National Priority List Sites
NPL LIENS..... Federal Superfund Liens

Federal Delisted NPL site list

Delisted NPL..... National Priority List Deletions

Federal CERCLIS list

FEDERAL FACILITY..... Federal Facility Site Information listing

Federal RCRA CORRACTS facilities list

CORRACTS..... Corrective Action Report

Federal institutional controls / engineering controls registries

LUCIS..... Land Use Control Information System

EXECUTIVE SUMMARY

US ENG CONTROLS..... Engineering Controls Sites List
US INST CONTROL..... Sites with Institutional Controls

Federal ERNS list

ERNS..... Emergency Response Notification System

State- and tribal - equivalent NPL

RESPONSE..... State Response Sites

State and tribal landfill and/or solid waste disposal site lists

SWF/LF..... Solid Waste Information System

State and tribal leaking storage tank lists

INDIAN LUST..... Leaking Underground Storage Tanks on Indian Land

State and tribal registered storage tank lists

FEMA UST..... Underground Storage Tank Listing
AST..... Aboveground Petroleum Storage Tank Facilities
INDIAN UST..... Underground Storage Tanks on Indian Land

State and tribal voluntary cleanup sites

INDIAN VCP..... Voluntary Cleanup Priority Listing

State and tribal Brownfields sites

BROWNFIELDS..... Considered Brownfields Sites Listing

ADDITIONAL ENVIRONMENTAL RECORDS

Local Lists of Landfill / Solid Waste Disposal Sites

WMUDS/SWAT..... Waste Management Unit Database
HAULERS..... Registered Waste Tire Haulers Listing
INDIAN ODI..... Report on the Status of Open Dumps on Indian Lands
DEBRIS REGION 9..... Torres Martinez Reservation Illegal Dump Site Locations
ODI..... Open Dump Inventory
IHS OPEN DUMPS..... Open Dumps on Indian Land

Local Lists of Hazardous waste / Contaminated Sites

US HIST CDL..... Delisted National Clandestine Laboratory Register
SCH..... School Property Evaluation Program
CDL..... Clandestine Drug Labs
Toxic Pits..... Toxic Pits Cleanup Act Sites
US CDL..... National Clandestine Laboratory Register

Local Land Records

LIENS..... Environmental Liens Listing

EXECUTIVE SUMMARY

LIENS 2..... CERCLA Lien Information
 DEED..... Deed Restriction Listing

Records of Emergency Release Reports

HMIRS..... Hazardous Materials Information Reporting System
 CHMIRS..... California Hazardous Material Incident Report System
 LDS..... Land Disposal Sites Listing
 MCS..... Military Cleanup Sites Listing
 SPILLS 90..... SPILLS 90 data from FirstSearch

Other Ascertainable Records

RCRA NonGen / NLR..... RCRA - Non Generators / No Longer Regulated
 FUDS..... Formerly Used Defense Sites
 DOD..... Department of Defense Sites
 SCRDRYCLEANERS..... State Coalition for Remediation of Drycleaners Listing
 USFINASSUR..... Financial Assurance Information
 EPAWATCHLIST..... EPA WATCH LIST
 2020CORACTION..... 2020 Corrective Action Program List
 TSCA..... Toxic Substances Control Act
 TRIS..... Toxic Chemical Release Inventory System
 SST..... Section 7 Tracking Systems
 ROD..... Records Of Decision
 RMP..... Risk Management Plans
 RAATS..... RCRA Administrative Action Tracking System
 PRP..... Potentially Responsible Parties
 PADS..... PCB Activity Database System
 ICIS..... Integrated Compliance Information System
 FTTS..... FIFRA/ TSCA Tracking System - FIFRA (Federal Insecticide, Fungicide, & Rodenticide Act)/TSCA (Toxic Substances Control Act)
 MLTS..... Material Licensing Tracking System
 COALASHDOE..... Steam-Electric Plant Operation Data
 COALASH EPA..... Coal Combustion Residues Surface Impoundments List
 PCBTRANSFORMER..... PCB Transformer Registration Database
 RADINFO..... Radiation Information Database
 HIST FTTS..... FIFRA/TSCA Tracking System Administrative Case Listing
 DOT OPS..... Incident and Accident Data
 CONSENT..... Superfund (CERCLA) Consent Decrees
 INDIAN RESERV..... Indian Reservations
 FUSRAP..... Formerly Utilized Sites Remedial Action Program
 UMTRA..... Uranium Mill Tailings Sites
 LEAD SMELTERS..... Lead Smelter Sites
 US AIRS..... Aerometric Information Retrieval System Facility Subsystem
 US MINES..... Mines Master Index File
 FINDS..... Facility Index System/Facility Registry System
 DOCKET HWC..... Hazardous Waste Compliance Docket Listing
 UXO..... Unexploded Ordnance Sites
 Cortese..... "Cortese" Hazardous Waste & Substances Sites List
 DRYCLEANERS..... Cleaner Facilities
 EMI..... Emissions Inventory Data
 ENF..... Enforcement Action Listing
 Financial Assurance..... Financial Assurance Information Listing
 HWT..... Registered Hazardous Waste Transporter Database
 MINES..... Mines Site Location Listing

EXECUTIVE SUMMARY

MWMP.....	Medical Waste Management Program Listing
NPDES.....	NPDES Permits Listing
PEST LIC.....	Pesticide Regulation Licenses Listing
PROC.....	Certified Processors Database
UIC.....	UIC Listing
WASTEWATER PITS.....	Oil Wastewater Pits Listing
WDS.....	Waste Discharge System
WIP.....	Well Investigation Program Case List
FUELS PROGRAM.....	EPA Fuels Program Registered Listing
ABANDONED MINES.....	Abandoned Mines
ICE.....	ICE
ECHO.....	Enforcement & Compliance History Information

EDR RECOVERED GOVERNMENT ARCHIVES

Exclusive Recovered Govt. Archives

RGA LF..... Recovered Government Archive Solid Waste Facilities List

SURROUNDING SITES: SEARCH RESULTS

Surrounding sites were identified in the following databases.

Elevations have been determined from the USGS Digital Elevation Model and should be evaluated on a relative (not an absolute) basis. Relative elevation information between sites of close proximity should be field verified. Sites with an elevation equal to or higher than the target property have been differentiated below from sites with an elevation lower than the target property.

Page numbers and map identification numbers refer to the EDR Radius Map report where detailed data on individual sites can be reviewed.

Sites listed in ***bold italics*** are in multiple databases.

Unmappable (orphan) sites are not considered in the foregoing analysis.

STANDARD ENVIRONMENTAL RECORDS

Federal CERCLIS list

SEMS: SEMS (Superfund Enterprise Management System) tracks hazardous waste sites, potentially hazardous waste sites, and remedial activities performed in support of EPA's Superfund Program across the United States. The list was formerly known as CERCLIS, renamed to SEMS by the EPA in 2015. The list contains data on potentially hazardous waste sites that have been reported to the USEPA by states, municipalities, private companies and private persons, pursuant to Section 103 of the Comprehensive Environmental Response, Compensation, and Liability Act (CERCLA). This dataset also contains sites which are either proposed to or on the National Priorities List (NPL) and the sites which are in the screening and assessment phase for possible inclusion on the NPL.

A review of the SEMS list, as provided by EDR, and dated 03/07/2016 has revealed that there are 3 SEMS sites within approximately 0.5 miles of the target property.

<u>Lower Elevation</u>	<u>Address</u>	<u>Direction / Distance</u>	<u>Map ID</u>	<u>Page</u>
PG&E GAS PLANT FRESN	F/MARIPOSA BET F G F	SSW 1/4 - 1/2 (0.399 mi.)	AI170	206
PG&E GAS PLANT FRESN	NW COR N THORNE AVE&	SSW 1/4 - 1/2 (0.438 mi.)	AI183	229
PG & E FRESNO 2	FRESNO & TULARE STRE	SSW 1/4 - 1/2 (0.438 mi.)	AI184	232

EXECUTIVE SUMMARY

Federal CERCLIS NFRAP site list

SEMS-ARCHIVE: SEMS-ARCHIVE (Superfund Enterprise Management System Archive) tracks sites that have no further interest under the Federal Superfund Program based on available information. The list was formerly known as the CERCLIS-NFRAP, renamed to SEMS ARCHIVE by the EPA in 2015. EPA may perform a minimal level of assessment work at a site while it is archived if site conditions change and/or new information becomes available. Archived sites have been removed and archived from the inventory of SEMS sites. Archived status indicates that, to the best of EPA's knowledge, assessment at a site has been completed and that EPA has determined no further steps will be taken to list the site on the National Priorities List (NPL), unless information indicates this decision was not appropriate or other considerations require a recommendation for listing at a later time. The decision does not necessarily mean that there is no hazard associated with a given site; it only means that, based upon available information, the location is not judged to be potential NPL site.

A review of the SEMS-ARCHIVE list, as provided by EDR, and dated 03/07/2016 has revealed that there is 1 SEMS-ARCHIVE site within approximately 0.5 miles of the target property.

<u>Equal/Higher Elevation</u>	<u>Address</u>	<u>Direction / Distance</u>	<u>Map ID</u>	<u>Page</u>
WILSHIRE PAINT CO	701 & 712 FULTON ST	SSE 1/4 - 1/2 (0.429 mi.)	AG178	221

Federal RCRA non-CORRACTS TSD facilities list

RCRA-TSDF: RCRAInfo is EPA's comprehensive information system, providing access to data supporting the Resource Conservation and Recovery Act (RCRA) of 1976 and the Hazardous and Solid Waste Amendments (HSWA) of 1984. The database includes selective information on sites which generate, transport, store, treat and/or dispose of hazardous waste as defined by the Resource Conservation and Recovery Act (RCRA). Transporters are individuals or entities that move hazardous waste from the generator offsite to a facility that can recycle, treat, store, or dispose of the waste. TSDFs treat, store, or dispose of the waste.

A review of the RCRA-TSDF list, as provided by EDR, and dated 06/21/2016 has revealed that there is 1 RCRA-TSDF site within approximately 0.5 miles of the target property.

<u>Lower Elevation</u>	<u>Address</u>	<u>Direction / Distance</u>	<u>Map ID</u>	<u>Page</u>
UNIVAR USA INC	1152 G STREET	SSW 1/4 - 1/2 (0.362 mi.)	AF160	166

Federal RCRA generators list

RCRA-LQG: RCRAInfo is EPA's comprehensive information system, providing access to data supporting the Resource Conservation and Recovery Act (RCRA) of 1976 and the Hazardous and Solid Waste Amendments (HSWA) of 1984. The database includes selective information on sites which generate, transport, store, treat and/or dispose of hazardous waste as defined by the Resource Conservation and Recovery Act (RCRA). Large quantity generators (LQGs) generate over 1,000 kilograms (kg) of hazardous waste, or over 1 kg of acutely hazardous waste per month.

A review of the RCRA-LQG list, as provided by EDR, and dated 06/21/2016 has revealed that there is 1 RCRA-LQG site within approximately 0.25 miles of the target property.

<u>Lower Elevation</u>	<u>Address</u>	<u>Direction / Distance</u>	<u>Map ID</u>	<u>Page</u>
CVS PHARMACY #9129	1302 FULTON MALL	WSW 0 - 1/8 (0.076 mi.)	D51	31

EXECUTIVE SUMMARY

RCRA-SQG: RCRAInfo is EPA's comprehensive information system, providing access to data supporting the Resource Conservation and Recovery Act (RCRA) of 1976 and the Hazardous and Solid Waste Amendments (HSWA) of 1984. The database includes selective information on sites which generate, transport, store, treat and/or dispose of hazardous waste as defined by the Resource Conservation and Recovery Act (RCRA). Small quantity generators (SQGs) generate between 100 kg and 1,000 kg of hazardous waste per month.

A review of the RCRA-SQG list, as provided by EDR, and dated 06/21/2016 has revealed that there are 12 RCRA-SQG sites within approximately 0.25 miles of the target property.

<u>Equal/Higher Elevation</u>	<u>Address</u>	<u>Direction / Distance</u>	<u>Map ID</u>	<u>Page</u>
PACIFIC BELL	1245 VAN NESS AVENUE	SSW 0 - 1/8 (0.010 mi.)	B17	16
SLAVICH BROS INC	STANISLAUS & M ST	N 1/8 - 1/4 (0.173 mi.)	S106	85
PREMIER IMPORTS	2305 STANISLAUS ST	N 1/8 - 1/4 (0.173 mi.)	S108	87
MICHAEL CHEVROLET	1450 "O" STREET	NNE 1/8 - 1/4 (0.197 mi.)	Y128	111
PACIFIC BELL	2502 MERCED	NE 1/8 - 1/4 (0.208 mi.)	X135	125
<u>Lower Elevation</u>	<u>Address</u>	<u>Direction / Distance</u>	<u>Map ID</u>	<u>Page</u>
FRESNO COUNTY PUBLIC	1221 FULTON MALL	SSW 0 - 1/8 (0.091 mi.)	H61	42
PACIFIC BELL	1407 VAN NESS AVENUE	WNW 0 - 1/8 (0.121 mi.)	J74	49
PG&E SAN JOAQUIN REG	1401 FULTON ST	W 1/8 - 1/4 (0.155 mi.)	N98	74
PG&E SAN JOAQUIN REG	1401 FULTON ST	W 1/8 - 1/4 (0.155 mi.)	N100	78
GESTETNER CORP	1353 BROADWAY	WSW 1/8 - 1/4 (0.178 mi.)	U121	102
PACIFIC BELL	1429, 1445, 1455 VAN	WNW 1/8 - 1/4 (0.198 mi.)	Z129	112
GENERAL TIRE SERVICE	1501 FULTON STREET	WNW 1/8 - 1/4 (0.224 mi.)	Z141	130

RCRA-CESQG: RCRAInfo is EPA's comprehensive information system, providing access to data supporting the Resource Conservation and Recovery Act (RCRA) of 1976 and the Hazardous and Solid Waste Amendments (HSWA) of 1984. The database includes selective information on sites which generate, transport, store, treat and/or dispose of hazardous waste as defined by the Resource Conservation and Recovery Act (RCRA). Conditionally exempt small quantity generators (CESQGs) generate less than 100 kg of hazardous waste, or less than 1 kg of acutely hazardous waste per month.

A review of the RCRA-CESQG list, as provided by EDR, and dated 06/21/2016 has revealed that there is 1 RCRA-CESQG site within approximately 0.25 miles of the target property.

<u>Lower Elevation</u>	<u>Address</u>	<u>Direction / Distance</u>	<u>Map ID</u>	<u>Page</u>
FRESNO METROPOLITAN	1555 VAN NESS AVENUE	NW 1/8 - 1/4 (0.217 mi.)	W140	128

State- and tribal - equivalent CERCLIS

ENVIROSTOR: The Department of Toxic Substances Control's (DTSC's) Site Mitigation and Brownfields Reuse Program's (SMBRP's) EnviroStor database identifies sites that have known contamination or sites for which there may be reasons to investigate further. The database includes the following site types: Federal Superfund sites (National Priorities List (NPL)); State Response, including Military Facilities and State Superfund; Voluntary Cleanup; and School sites. EnviroStor provides similar information to the information that was available in CalSites, and provides additional site information, including, but not limited to, identification of formerly-contaminated properties that have been released for reuse, properties where environmental deed restrictions have been recorded to prevent inappropriate land uses, and risk characterization information that is used to assess potential impacts to public health and the environment at contaminated sites.

A review of the ENVIROSTOR list, as provided by EDR, and dated 08/01/2016 has revealed that there are

EXECUTIVE SUMMARY

9 ENVIROSTOR sites within approximately 1 mile of the target property.

<u>Equal/Higher Elevation</u>	<u>Address</u>	<u>Direction / Distance</u>	<u>Map ID</u>	<u>Page</u>
EMMANUEL LUTHERAN CH Facility Id: 10820003 Status: No Action Required	EAST FORADOR AVENUE/	E 1/4 - 1/2 (0.383 mi.)	163	182
K B K OILS Facility Id: 10290032 Status: Refer: Other Agency	2874 S HWY 99	ENE 1/2 - 1 (0.511 mi.)	197	257
INDUSTRIAL PLATING Facility Id: 10340009 Status: Refer: Other Agency	733 G ST	S 1/2 - 1 (0.596 mi.)	199	258
STUDY AREA "N" Facility Id: 15590002 Status: No Action Required	N. FRESNO STREET/GRA	NE 1/2 - 1 (0.804 mi.)	201	260
<u>Lower Elevation</u>	<u>Address</u>	<u>Direction / Distance</u>	<u>Map ID</u>	<u>Page</u>
ELDON DILL PLATING Facility Id: 10340007 Status: Refer: Other Agency	1516 H ST	W 1/4 - 1/2 (0.312 mi.)	AE156	158
UNIVAR USA INC. Facility Id: 80001397 Status: * Inactive	1152 G ST	SSW 1/4 - 1/2 (0.362 mi.)	AF159	164
PG&E G STREET SUBSTA Facility Id: 10490101 Status: Certified	1131 G STREET	SSW 1/4 - 1/2 (0.386 mi.)	AF166	191
PG&E MANUFACTURED GA Facility Id: 10490095 Status: Inactive - Needs Evaluation	BLOCK OF F, G, FRESN	SSW 1/4 - 1/2 (0.427 mi.)	AI177	219
FORMER FRESNO 2 MANU Facility Id: 60001247 Status: Active	MARIPOSA STREET BETW	SSW 1/4 - 1/2 (0.452 mi.)	187	236

State and tribal leaking storage tank lists

LUST: Leaking Underground Storage Tank (LUST) Sites included in GeoTracker. GeoTracker is the Water Boards data management system for sites that impact, or have the potential to impact, water quality in California, with emphasis on groundwater.

A review of the LUST list, as provided by EDR, has revealed that there are 37 LUST sites within approximately 0.5 miles of the target property.

<u>Equal/Higher Elevation</u>	<u>Address</u>	<u>Direction / Distance</u>	<u>Map ID</u>	<u>Page</u>
DEPT OF TRANSPORTATI Database: LUST, Date of Government Version: 09/12/2016 Database: LUST REG 5, Date of Government Version: 07/01/2008 Status: Completed - Case Closed Status: Case Closed	1283 WEST AVE N	NE 0 - 1/8 (0.108 mi.)	M68	46

EXECUTIVE SUMMARY

Global Id: T0601900017				
FRESNO COUNTY JAIL	1155 M ST	ESE 1/8 - 1/4 (0.140 mi.)	R87	62
Database: LUST REG 5, Date of Government Version: 07/01/2008				
Status: Leak being confirmed				
COURTHOUSE MOTOR POO	1155 M ST	ESE 1/8 - 1/4 (0.140 mi.)	R89	64
Database: LUST, Date of Government Version: 09/12/2016				
Status: Completed - Case Closed				
Global Id: T0601900260				
FRESNO CLINTON B.P.	2409 FRESNO ST N	ENE 1/8 - 1/4 (0.154 mi.)	O97	70
Database: LUST, Date of Government Version: 09/12/2016				
Database: LUST REG 5, Date of Government Version: 07/01/2008				
Status: Completed - Case Closed				
Status: Preliminary site assessment underway				
Global Id: T0601900478				
FRONTIER CHEVROLET	1450 O ST	NNE 1/8 - 1/4 (0.197 mi.)	Y127	108
Database: LUST, Date of Government Version: 09/12/2016				
Database: LUST REG 5, Date of Government Version: 07/01/2008				
Status: Completed - Case Closed				
Status: Case Closed				
Global Id: T0601900034				
FRESNO CITY POLICE D	2323 MARIPOSA MALL	ESE 1/8 - 1/4 (0.205 mi.)	AA132	119
Database: LUST, Date of Government Version: 09/12/2016				
Status: Completed - Case Closed				
Global Id: T0601900576				
FRESNO CITY POLICE D	2323 MARIPOSA	ESE 1/8 - 1/4 (0.205 mi.)	AA133	123
Database: LUST REG 5, Date of Government Version: 07/01/2008				
Status: Preliminary site assessment underway				
TWINING LABORATORIES	2527 FRESNO ST	ENE 1/4 - 1/2 (0.257 mi.)	149	135
Database: LUST, Date of Government Version: 09/12/2016				
Database: LUST REG 5, Date of Government Version: 07/01/2008				
Status: Completed - Case Closed				
Status: Case Closed				
Global Id: T0601900069				
DEPT GENL SERVICE FL	2550 MARIPOSA MALL	E 1/4 - 1/2 (0.306 mi.)	AC150	143
Database: LUST REG 5, Date of Government Version: 07/01/2008				
Status: Case Closed				
CA DEPT OF GENERAL S	2550 MARIPOSA MALL	E 1/4 - 1/2 (0.306 mi.)	AC152	145
Database: LUST, Date of Government Version: 09/12/2016				
Status: Completed - Case Closed				
Global Id: T0601900012				
ABBY ARCO	1460 P ST	NNE 1/4 - 1/2 (0.308 mi.)	153	147
Database: LUST, Date of Government Version: 09/12/2016				
Database: LUST REG 5, Date of Government Version: 07/01/2008				
Status: Completed - Case Closed				
Status: Case Closed				
Global Id: T0601900307				
PETERSON INVESTMENTS	850 L ST	SE 1/4 - 1/2 (0.366 mi.)	162	180
Database: LUST, Date of Government Version: 09/12/2016				
Database: LUST REG 5, Date of Government Version: 07/01/2008				
Status: Completed - Case Closed				
Status: Case Closed				

EXECUTIVE SUMMARY

Global Id: T0601900422				
TUTELIAN & COMPANY	812 VAN NESS AVE	SE 1/4 - 1/2 (0.390 mi.)	AH168	200
Database: LUST, Date of Government Version: 09/12/2016				
Status: Completed - Case Closed				
Global Id: T10000001303				
SANTA FE RAILWAY MOT	2650 TULARE AVE E	E 1/4 - 1/2 (0.432 mi.)	AL181	225
Database: LUST, Date of Government Version: 09/12/2016				
Database: LUST REG 5, Date of Government Version: 07/01/2008				
Status: Completed - Case Closed				
Status: Case Closed				
Global Id: T0601900551				
Global Id: T0601985763				
BNSF/AMTRAK DEPOT	2650 TULARE ST. E	E 1/4 - 1/2 (0.432 mi.)	AL182	229
Database: LUST REG 5, Date of Government Version: 07/01/2008				
Status: Leak being confirmed				
PARKING LOT	750 VAN NESS AVE	SE 1/4 - 1/2 (0.439 mi.)	AH185	233
Database: LUST REG 5, Date of Government Version: 07/01/2008				
Status: Case Closed				
VAN NESS/INYO PARKIN	750 VAN NESS AVE	SE 1/4 - 1/2 (0.439 mi.)	AH186	234
Database: LUST, Date of Government Version: 09/12/2016				
Status: Completed - Case Closed				
Global Id: T0601900053				
ARCHIVES RECORD STOR	742 FULTON ST	SSE 1/4 - 1/2 (0.456 mi.)	AN190	244
Database: LUST REG 5, Date of Government Version: 07/01/2008				
Status: Leak being confirmed				
ARCHIVES RECORD STOR	742 FULTON ST	SSE 1/4 - 1/2 (0.456 mi.)	AN191	245
Database: LUST, Date of Government Version: 09/12/2016				
Status: Open - Remediation				
Global Id: T0601900385				
BROADWAY FURNITURE	755 BROADWAY	SSE 1/4 - 1/2 (0.475 mi.)	AO192	249
Database: LUST, Date of Government Version: 09/12/2016				
Status: Completed - Case Closed				
Global Id: T0601989283				
BROADWAY FURNITURE P	755 BROADWAY	SSE 1/4 - 1/2 (0.475 mi.)	AO193	251
Database: LUST REG 5, Date of Government Version: 07/01/2008				
Status: Case Closed				
<u>Lower Elevation</u>	<u>Address</u>	<u>Direction / Distance</u>	<u>Map ID</u>	<u>Page</u>
A PLACE FOR YOU FOUN	2201 STANISLAUS ST	NNW 1/8 - 1/4 (0.162 mi.)	T102	80
Database: LUST REG 5, Date of Government Version: 07/01/2008				
Status: Case Closed				
COMMERCIAL PROPERTY	2201 STANISLAUS	NNW 1/8 - 1/4 (0.162 mi.)	T103	81
Database: LUST, Date of Government Version: 09/12/2016				
Status: Completed - Case Closed				
Global Id: T0601900481				
CHEVRON #9-0909	1506 VAN NESS AVE	WNW 1/8 - 1/4 (0.178 mi.)	W116	95
Database: LUST REG 5, Date of Government Version: 07/01/2008				
Status: Case Closed				
C L BRYANT	1506 VAN NESS AVE	WNW 1/8 - 1/4 (0.178 mi.)	W118	96
Database: LUST, Date of Government Version: 09/12/2016				

EXECUTIVE SUMMARY

Status: Completed - Case Closed Global Id: T0601900341				
GREYHOUND BUS DEPOT	1033 BROADWAY	S 1/4 - 1/2 (0.311 mi.)	AD155	153
Database: LUST, Date of Government Version: 09/12/2016 Database: LUST REG 5, Date of Government Version: 07/01/2008 Status: Completed - Case Closed Status: Preliminary site assessment workplan submitted Global Id: T0601900447				
QUINN COMPANY VACANT	1560 H ST	W 1/4 - 1/2 (0.333 mi.)	AE157	159
Database: LUST, Date of Government Version: 09/12/2016 Database: LUST REG 5, Date of Government Version: 07/01/2008 Status: Completed - Case Closed Status: Case Closed Global Id: T0601900282				
BEDROSIAN TRUCK SERV	1454 G STREET	WSW 1/4 - 1/2 (0.385 mi.)	164	185
Database: LUST, Date of Government Version: 09/12/2016 Status: Open - Site Assessment Global Id: T10000002038				
JENSEN AND PILEGARD	1111 G ST	SSW 1/4 - 1/2 (0.392 mi.)	AF169	203
Database: LUST, Date of Government Version: 09/12/2016 Database: LUST REG 5, Date of Government Version: 07/01/2008 Status: Completed - Case Closed Status: Case Closed Global Id: T0601900068				
YORKSHIRE DRIED FRUI	1625 TULARE ST	SSW 1/4 - 1/2 (0.408 mi.)	AJ171	208
Database: LUST, Date of Government Version: 09/12/2016 Status: Open - Site Assessment Global Id: T0601900175				
YORKSHIRE DRIED FRUI	1625 TULARE ST	SSW 1/4 - 1/2 (0.408 mi.)	AJ172	213
Database: LUST REG 5, Date of Government Version: 07/01/2008 Status: Case Closed				
NORTH CENTRAL FIRE	1709 BULLARD W	WNW 1/4 - 1/2 (0.422 mi.)	174	215
Database: LUST, Date of Government Version: 09/12/2016 Database: LUST REG 5, Date of Government Version: 07/01/2008 Status: Completed - Case Closed Status: Case Closed Global Id: T0601900419				
DEL MONTE FOODS PARK	1626 TULARE ST	SSW 1/4 - 1/2 (0.422 mi.)	AJ175	218
Database: LUST, Date of Government Version: 09/12/2016 Database: LUST REG 5, Date of Government Version: 07/01/2008 Status: Completed - Case Closed Status: Case Closed Global Id: T0601900610				
DUNAVANT & W.B. CO.	1410 F ST	WSW 1/4 - 1/2 (0.431 mi.)	AK179	222
Database: LUST REG 5, Date of Government Version: 07/01/2008 Status: Case Closed				
DUNAVANT W B CO	1410 F ST	WSW 1/4 - 1/2 (0.431 mi.)	AK180	223
Database: LUST, Date of Government Version: 09/12/2016 Status: Completed - Case Closed Global Id: T0601900443				
3M ADVERTISING	1816 VAN NESS AVE S	NW 1/4 - 1/2 (0.454 mi.)	AM188	242
Database: LUST, Date of Government Version: 09/12/2016				

EXECUTIVE SUMMARY

Status: Completed - Case Closed
Global Id: T0601900207

3M ADVERTISING

1816 VAN NESS

NW 1/4 - 1/2 (0.454 mi.)

AM189

243

Database: LUST REG 5, Date of Government Version: 07/01/2008

Status: Case Closed

SLIC: Cleanup Program Sites (CPS; also known as Site Cleanups [SC] and formerly known as Spills, Leaks, Investigations, and Cleanups [SLIC] sites) included in GeoTracker. GeoTracker is the Water Boards data management system for sites that impact, or have the potential to impact, water quality in California, with emphasis on groundwater.

A review of the SLIC list, as provided by EDR, has revealed that there are 4 SLIC sites within approximately 0.5 miles of the target property.

<u>Equal/Higher Elevation</u>	<u>Address</u>	<u>Direction / Distance</u>	<u>Map ID</u>	<u>Page</u>
FMFCD - NURP Database: SLIC, Date of Government Version: 09/12/2016 Facility Status: Completed - Case Closed Global Id: SLT5FT234498	2100 TULARE ST, ROWE	SE 1/8 - 1/4 (0.248 mi.)	147	134
<u>Lower Elevation</u>	<u>Address</u>	<u>Direction / Distance</u>	<u>Map ID</u>	<u>Page</u>
LAMOURES INC Database: SLIC, Date of Government Version: 09/12/2016 Facility Status: Open - Site Assessment Global Id: T10000001875	1304 G ST	SW 1/4 - 1/2 (0.353 mi.)	158	161
UNIVAR Database: SLIC, Date of Government Version: 09/12/2016 Facility Status: Open - Assessment & Interim Remedial Action Global Id: SL185704255	1152 G ST	SSW 1/4 - 1/2 (0.362 mi.)	AF161	179
PG&E G STREET SUBSTA Database: SLIC, Date of Government Version: 09/12/2016 Facility Status: Completed - Case Closed Global Id: SLT5FT504525	1131 G STREET	SSW 1/4 - 1/2 (0.386 mi.)	AF166	191

State and tribal registered storage tank lists

UST: The Underground Storage Tank database contains registered USTs. USTs are regulated under Subtitle I of the Resource Conservation and Recovery Act (RCRA). The data come from the State Water Resources Control Board's Hazardous Substance Storage Container Database.

A review of the UST list, as provided by EDR, has revealed that there are 7 UST sites within approximately 0.25 miles of the target property.

<u>Equal/Higher Elevation</u>	<u>Address</u>	<u>Direction / Distance</u>	<u>Map ID</u>	<u>Page</u>
FRESNO COUNTY SHERIF Database: UST, Date of Government Version: 09/12/2016 Facility Id: FA0269760	2200 FRESNO ST	SSE 0 - 1/8 (0.061 mi.)	F47	29
MAIN JAIL Database: UST, Date of Government Version: 09/12/2016	1225 M ST	E 0 - 1/8 (0.080 mi.)	I54	40

EXECUTIVE SUMMARY

Facility Id: FA0270473				
COURTHOUSE MOTOR POO	1155 M ST	ESE 1/8 - 1/4 (0.140 mi.)	R91	67
Database: UST, Date of Government Version: 09/12/2016				
Facility Id: FA0269874				
FRESNO CITY POLICE D	2323 MARIPOSA MALL	ESE 1/8 - 1/4 (0.205 mi.)	AA132	119
Database: UST, Date of Government Version: 09/12/2016				
Facility Id: FA0267545				

<u>Lower Elevation</u>	<u>Address</u>	<u>Direction / Distance</u>	<u>Map ID</u>	<u>Page</u>
DEPARTMENT OF PUBLIC	1221 FULTON MALL	SSW 0 - 1/8 (0.091 mi.)	H59	41
Database: UST, Date of Government Version: 09/12/2016				
Facility Id: FA0269762				
AT&T - SB025	1445 VAN NESS AVE #2	WNW 1/8 - 1/4 (0.139 mi.)	Q83	59
Database: UST, Date of Government Version: 09/12/2016				
Facility Id: FA0266900				
PERFORMANCE 500	1506 VAN NESS AVE	WNW 1/8 - 1/4 (0.178 mi.)	W117	95
Database: UST, Date of Government Version: 09/12/2016				
Facility Id: FA0277404				

State and tribal voluntary cleanup sites

VCP: Contains low threat level properties with either confirmed or unconfirmed releases and the project proponents have request that DTSC oversee investigation and/or cleanup activities and have agreed to provide coverage for DTSC's costs.

A review of the VCP list, as provided by EDR, and dated 08/01/2016 has revealed that there are 2 VCP sites within approximately 0.5 miles of the target property.

<u>Lower Elevation</u>	<u>Address</u>	<u>Direction / Distance</u>	<u>Map ID</u>	<u>Page</u>
PG&E G STREET SUBSTA	1131 G STREET	SSW 1/4 - 1/2 (0.386 mi.)	AF166	191
Status: Certified				
Facility Id: 10490101				
FORMER FRESNO 2 MANU	MARIPOSA STREET BETW	SSW 1/4 - 1/2 (0.452 mi.)	187	236
Status: Active				
Facility Id: 60001247				

ADDITIONAL ENVIRONMENTAL RECORDS

Local Brownfield lists

US BROWNFIELDS: The EPA's listing of Brownfields properties from the Cleanups in My Community program, which provides information on Brownfields properties for which information is reported back to EPA, as well as areas served by Brownfields grant programs.

A review of the US BROWNFIELDS list, as provided by EDR, and dated 09/20/2016 has revealed that there

EXECUTIVE SUMMARY

are 5 US BROWNFIELDS sites within approximately 0.5 miles of the target property.

<u>Equal/Higher Elevation</u>	<u>Address</u>	<u>Direction / Distance</u>	<u>Map ID</u>	<u>Page</u>
PARCEL 468-282-23T	829 FULTON STREET (F	SSE 1/4 - 1/2 (0.387 mi.)	AG167	197
PARCELS 467-04-20ST,	801 H STREET	S 1/4 - 1/2 (0.479 mi.)	194	251
COMMERCIAL BUILDING	721 BROADWAY	SSE 1/4 - 1/2 (0.496 mi.)	AO196	254
<u>Lower Elevation</u>	<u>Address</u>	<u>Direction / Distance</u>	<u>Map ID</u>	<u>Page</u>
PARCEL 466-206-50T	1900 TUOLUMNE STREET	WSW 1/8 - 1/4 (0.180 mi.)	U122	103
PARCEL 466-214-17T	1258 BROADWAY; 1821	SW 1/8 - 1/4 (0.201 mi.)	130	115

Local Lists of Landfill / Solid Waste Disposal Sites

SWRCY: A listing of recycling facilities in California.

A review of the SWRCY list, as provided by EDR, and dated 09/12/2016 has revealed that there is 1 SWRCY site within approximately 0.5 miles of the target property.

<u>Lower Elevation</u>	<u>Address</u>	<u>Direction / Distance</u>	<u>Map ID</u>	<u>Page</u>
BUY BACK INC Cert Id: RC14416	1435 FRESNO ST	SW 1/4 - 1/2 (0.481 mi.)	195	254

Local Lists of Hazardous waste / Contaminated Sites

HIST Cal-Sites: Formerly known as ASPIS, this database contains both known and potential hazardous substance sites. The source is the California Department of Toxic Substance Control. No longer updated by the state agency. It has been replaced by ENVIROSTOR.

A review of the HIST Cal-Sites list, as provided by EDR, and dated 08/08/2005 has revealed that there is 1 HIST Cal-Sites site within approximately 1 mile of the target property.

<u>Lower Elevation</u>	<u>Address</u>	<u>Direction / Distance</u>	<u>Map ID</u>	<u>Page</u>
PG&E G STREET SUBSTA	1131 G STREET	SSW 1/4 - 1/2 (0.386 mi.)	AF165	190

Local Lists of Registered Storage Tanks

SWEEPS UST: Statewide Environmental Evaluation and Planning System. This underground storage tank listing was updated and maintained by a company contacted by the SWRCB in the early 1990's. The listing is no longer updated or maintained. The local agency is the contact for more information on a site on the SWEEPS list.

A review of the SWEEPS UST list, as provided by EDR, and dated 06/01/1994 has revealed that there are 19 SWEEPS UST sites within approximately 0.25 miles of the target property.

<u>Equal/Higher Elevation</u>	<u>Address</u>	<u>Direction / Distance</u>	<u>Map ID</u>	<u>Page</u>
PATTERSON TIRE CO.	2240 TUOLUMNE	N 0 - 1/8 (0.049 mi.)	E39	25

EXECUTIVE SUMMARY

Status: A Tank Status: A Comp Number: 50081				
FRESNO COUNTY Status: A Tank Status: A Comp Number: 6563	2200 FRESNO ST	SSE 0 - 1/8 (0.061 mi.)	F46	28
COUNTY JAIL (NEW) Status: A Tank Status: A Comp Number: 296	1225 M ST	E 0 - 1/8 (0.080 mi.)	I53	39
LAMONA SERVICE CENTE Status: A Tank Status: A Comp Number: 13871	1316 N 001ST	NE 1/8 - 1/4 (0.127 mi.)	M78	51
FIRST & LAMONA ARCO Status: A Tank Status: A Comp Number: 11268	1334 N 001ST ST	NNE 1/8 - 1/4 (0.128 mi.)	M79	52
FRESNO CO MAINTENANC Status: A Tank Status: A Comp Number: 30520	1155 M ST	ESE 1/8 - 1/4 (0.140 mi.)	R88	62
PRIVATE SHOP Comp Number: 497	1453 N ST	N 1/8 - 1/4 (0.164 mi.)	P104	83
FRESNO CO. OFFICE OF Status: A Tank Status: A Comp Number: 43489	1455 N ST	N 1/8 - 1/4 (0.165 mi.)	P105	84
PREMIER IMPORTS Comp Number: 47748	2305 STANISLAUS	N 1/8 - 1/4 (0.173 mi.)	S109	89
SECURITY BANK GARAGE Status: A Tank Status: A Comp Number: 2945	1060 FULTON MALL	S 1/8 - 1/4 (0.177 mi.)	V115	94
FRONTIER CHEVROLET Comp Number: 11090	1450 O ST	NNE 1/8 - 1/4 (0.197 mi.)	Y127	108
POLICE DEPT Status: A Tank Status: A Comp Number: 367	2323 MARIPOSA ST	ESE 1/8 - 1/4 (0.205 mi.)	AA131	118
Lower Elevation	Address	Direction / Distance	Map ID	Page
FRESNO HEALTH DEPT Status: A Tank Status: A Comp Number: 235	1221 FULTON MALL	SSW 0 - 1/8 (0.091 mi.)	H62	43
PACIFIC BELL (SB-025) Status: A	1445 VAN NESS AVE	WNW 1/8 - 1/4 (0.139 mi.)	Q84	59

EXECUTIVE SUMMARY

Tank Status: A
Comp Number: 16410

A PLACE FOR YOU FOUN	2201 STANISLAUS ST	NNW 1/8 - 1/4 (0.162 mi.)	T102	80
Comp Number: 4891				

TRAILWAYS LINES INC	1333 BROADWAY	WSW 1/8 - 1/4 (0.175 mi.)	U110	91
Status: A				
Tank Status: A				
Comp Number: 68584				

SHATZKI & CO	1506 VAN NESS AVE	WNW 1/8 - 1/4 (0.178 mi.)	W120	98
Status: A				
Tank Status: A				
Comp Number: 61935				

ACE SERVICE	1502 FULTON ST	WNW 1/8 - 1/4 (0.212 mi.)	Z138	127
Status: A				
Tank Status: A				
Comp Number: 5878				

PMT FACILITY	1301 H ST	WSW 1/8 - 1/4 (0.245 mi.)	AB145	133
Status: A				
Tank Status: A				
Comp Number: 40245				

HIST UST: Historical UST Registered Database.

A review of the HIST UST list, as provided by EDR, and dated 10/15/1990 has revealed that there are 9 HIST UST sites within approximately 0.25 miles of the target property.

<u>Equal/Higher Elevation</u>	<u>Address</u>	<u>Direction / Distance</u>	<u>Map ID</u>	<u>Page</u>
FLEET SERVICES DIVIS Facility Id: 00000030520	1155 M ST	ESE 1/8 - 1/4 (0.140 mi.)	R86	61
PREMIER IMPORTS	2305 STANISLAUS	N 1/8 - 1/4 (0.173 mi.)	S109	89
SECURITY BANK GARAGE Facility Id: 00000002945	1060 FULTON MALL	S 1/8 - 1/4 (0.177 mi.)	V114	93
EDUCATION CENTER Facility Id: 00000046243	TULARE AND M STREETS	SE 1/8 - 1/4 (0.206 mi.)	134	124

<u>Lower Elevation</u>	<u>Address</u>	<u>Direction / Distance</u>	<u>Map ID</u>	<u>Page</u>
PACIFIC BELL (SB-025 Facility Id: 00000016410)	1445 VAN NESS AVE	WNW 1/8 - 1/4 (0.139 mi.)	Q85	60
TRAILWAYS LINES INC	1333 BROADWAY	WSW 1/8 - 1/4 (0.175 mi.)	U110	91
90909 Facility Id: 00000061935	1506 VAN NESS AVE	WNW 1/8 - 1/4 (0.178 mi.)	W119	97
ACE SERVICE Facility Id: 00000005878	1502 FULTON ST	WNW 1/8 - 1/4 (0.212 mi.)	Z136	126
PMT FACILITY Facility Id: 00000040245	1301 H ST	WSW 1/8 - 1/4 (0.245 mi.)	AB144	132

EXECUTIVE SUMMARY

CA FID UST: The Facility Inventory Database contains active and inactive underground storage tank locations. The source is the State Water Resource Control Board.

A review of the CA FID UST list, as provided by EDR, and dated 10/31/1994 has revealed that there are 17 CA FID UST sites within approximately 0.25 miles of the target property.

<u>Equal/Higher Elevation</u>	<u>Address</u>	<u>Direction / Distance</u>	<u>Map ID</u>	<u>Page</u>
PATTERSON TIRE CO. Facility Id: 10001067 Status: A	2240 TUOLUMNE	N 0 - 1/8 (0.049 mi.)	E39	25
FRESNO COUNTY Facility Id: 10004016 Status: A	2200 FRESNO ST	SSE 0 - 1/8 (0.061 mi.)	F46	28
COUNTY JAIL (NEW) Facility Id: 10004889 Status: A	1225 M ST	E 0 - 1/8 (0.080 mi.)	I53	39
LAMONA SERVICE CENTE Facility Id: 10005344 Status: A	1316 N 001ST	NE 1/8 - 1/4 (0.127 mi.)	M78	51
FIRST & LAMONA ARCO Facility Id: 10005259 Status: A	1334 N 001ST ST	NNE 1/8 - 1/4 (0.128 mi.)	M79	52
FRESNO CO MAINTENANC Facility Id: 10000235 Status: A	1155 M ST	ESE 1/8 - 1/4 (0.140 mi.)	R88	62
PRIVATE SHOP Facility Id: 10000470 Status: I	1453 N ST	N 1/8 - 1/4 (0.164 mi.)	P104	83
FRESNO CO. OFFICE OF Facility Id: 10007277 Status: A	1455 N ST	N 1/8 - 1/4 (0.165 mi.)	P105	84
PREMIER IMPORTS Facility Id: 10002628 Status: I	2305 STANISLAUS	N 1/8 - 1/4 (0.173 mi.)	S109	89
SECURITY BANK GARAGE Facility Id: 10005036 Status: A	1060 FULTON MALL	S 1/8 - 1/4 (0.177 mi.)	V115	94
POLICE DEPT Facility Id: 10002097 Status: A	2323 MARIPOSA ST	ESE 1/8 - 1/4 (0.205 mi.)	AA131	118
<u>Lower Elevation</u>	<u>Address</u>	<u>Direction / Distance</u>	<u>Map ID</u>	<u>Page</u>
FRESNO HEALTH DEPT Facility Id: 10002480 Status: A	1221 FULTON MALL	SSW 0 - 1/8 (0.091 mi.)	H62	43
PACIFIC BELL (SB-025) Facility Id: 10005556 Status: A	1445 VAN NESS AVE	WNW 1/8 - 1/4 (0.139 mi.)	Q84	59
TRAILWAYS LINES INC Facility Id: 10008480	1333 BROADWAY	WSW 1/8 - 1/4 (0.175 mi.)	U110	91

EXECUTIVE SUMMARY

Status: A				
SHATZKI & CO	1506 VAN NESS AVE	WNW 1/8 - 1/4 (0.178 mi.)	W120	98
Facility Id: 10000324				
Status: A				
ACE SERVICE	1502 FULTON ST	WNW 1/8 - 1/4 (0.212 mi.)	Z138	127
Facility Id: 10005074				
Status: A				
PMT FACILITY	1301 H ST	WSW 1/8 - 1/4 (0.245 mi.)	AB145	133
Facility Id: 10007026				
Status: A				

Other Ascertainable Records

CUPA Listings: A listing of sites included in the county's Certified Unified Program Agency database. California's Secretary for Environmental Protection established the unified hazardous materials and hazardous waste regulatory program as required by chapter 6.11 of the California Health and Safety Code. The Unified Program consolidates the administration, permits, inspections, and enforcement activities.

A review of the CUPA Listings list, as provided by EDR, has revealed that there are 42 CUPA Listings sites within approximately 0.25 miles of the target property.

<u>Equal/Higher Elevation</u>	<u>Address</u>	<u>Direction / Distance</u>	<u>Map ID</u>	<u>Page</u>
PATTERSON TIRE CO Database: CUPA FRESNO, Date of Government Version: 10/11/2016 Facility Id: FA0170214	2240 TUOLUMNE	N 0 - 1/8 (0.049 mi.)	E40	26
FRESNO COUNTY SHERIF Database: CUPA FRESNO, Date of Government Version: 10/11/2016 Facility Id: FA0269760	2200 FRESNO ST	SSE 0 - 1/8 (0.061 mi.)	F47	29
CHILDREN AND FAMILY Database: CUPA FRESNO, Date of Government Version: 10/11/2016 Facility Id: FA0274944	2011 FRESNO ST	SSW 0 - 1/8 (0.071 mi.)	H50	30
MAIN JAIL Database: CUPA FRESNO, Date of Government Version: 10/11/2016 Facility Id: FA0270473	1225 M ST	E 0 - 1/8 (0.080 mi.)	I55	40
GUARANTEE Database: CUPA FRESNO, Date of Government Version: 10/11/2016 Facility Id: FA0275879 Facility Id: FA0275644	1171 FULTON MALL	SSW 0 - 1/8 (0.113 mi.)	H69	47
HORN PHOTO IMAGING Database: CUPA FRESNO, Date of Government Version: 10/11/2016 Facility Id: FA0272970	1229 N ST	ENE 0 - 1/8 (0.122 mi.)	O75	50
GLENFED BUILDING Database: CUPA FRESNO, Date of Government Version: 10/11/2016 Facility Id: FA0269793	1177 FULTON MALL	SSW 0 - 1/8 (0.123 mi.)	H76	51
CUPA TEST FACILITY # Database: CUPA FRESNO, Date of Government Version: 10/11/2016 Facility Id: FA0282887	1234 N ANYTHING ST	ENE 1/8 - 1/4 (0.137 mi.)	O81	54
COURTHOUSE MOTOR POO Database: CUPA FRESNO, Date of Government Version: 10/11/2016	1155 M ST	ESE 1/8 - 1/4 (0.140 mi.)	R89	64

EXECUTIVE SUMMARY

Facility Id: FA0269874				
CNTY OF FRESNO/COUNT	1100 VAN NESS AVE	SSE 1/8 - 1/4 (0.144 mi.)	93	67
Database: CUPA FRESNO, Date of Government Version: 10/11/2016				
Facility Id: FA0282822				
A-1 AUTO ELECTRIC	2320 STANISLAUS ST	N 1/8 - 1/4 (0.157 mi.)	S101	80
Database: CUPA FRESNO, Date of Government Version: 10/11/2016				
Facility Id: FA0278164				
PRIVATE SHOP	1453 N ST	N 1/8 - 1/4 (0.164 mi.)	P104	83
Database: CUPA FRESNO, Date of Government Version: 10/11/2016				
Facility Id: FA0170183				
A-1 AUTO ELECTRIC	2305 STANISLAUS	N 1/8 - 1/4 (0.173 mi.)	S107	87
Database: CUPA FRESNO, Date of Government Version: 10/11/2016				
Facility Id: FA0271248				
Facility Id: FA0170379				
SECURITY PACIFIC BAN	1058 FULTON MALL	S 1/8 - 1/4 (0.176 mi.)	V112	92
Database: CUPA FRESNO, Date of Government Version: 10/11/2016				
Facility Id: FA0170810				
PRO AUTO CENTER	2345 STANISLAUS	N 1/8 - 1/4 (0.186 mi.)	S124	106
Database: CUPA FRESNO, Date of Government Version: 10/11/2016				
Facility Id: FA0271918				
CITY OF FRESNO WELL	1237 O ST	NE 1/8 - 1/4 (0.191 mi.)	X125	107
Database: CUPA FRESNO, Date of Government Version: 10/11/2016				
Facility Id: FA0283326				
CALIFORNIA FOOD EQUI	2401 STANISLAUS	N 1/8 - 1/4 (0.194 mi.)	S126	107
Database: CUPA FRESNO, Date of Government Version: 10/11/2016				
Facility Id: FA0266601				
FRONTIER CHEVROLET	1450 O ST	NNE 1/8 - 1/4 (0.197 mi.)	Y127	108
Database: CUPA FRESNO, Date of Government Version: 10/11/2016				
Facility Id: FA0266848				
FRESNO CITY POLICE D	2323 MARIPOSA	ESE 1/8 - 1/4 (0.205 mi.)	AA133	123
Database: CUPA FRESNO, Date of Government Version: 10/11/2016				
Facility Id: FA0267545				
TUNEUP MASTERS	2528 TUOLUMNE ST	NE 1/8 - 1/4 (0.248 mi.)	Y148	135
Database: CUPA FRESNO, Date of Government Version: 10/11/2016				
Facility Id: FA0170319				
<u>Lower Elevation</u>	<u>Address</u>	<u>Direction / Distance</u>	<u>Map ID</u>	<u>Page</u>
VERIZON BUSINESS	1315 VAN NESS #101	WSW 0 - 1/8 (0.032 mi.)	D30	22
Database: CUPA FRESNO, Date of Government Version: 10/11/2016				
Facility Id: FA0274496				
CVS PHARMACY # 9129	1302 FULTON MALL	WSW 0 - 1/8 (0.076 mi.)	D52	37
Database: CUPA FRESNO, Date of Government Version: 10/11/2016				
Facility Id: FA0000489				
DEPARTMENT OF PUBLIC	1221 FULTON MALL	SSW 0 - 1/8 (0.091 mi.)	H60	41
Database: CUPA FRESNO, Date of Government Version: 10/11/2016				
Facility Id: FA0269762				
FRESNO HEALTH DEPT	1221 FULTON MALL	SSW 0 - 1/8 (0.091 mi.)	H62	43
Database: CUPA FRESNO, Date of Government Version: 10/11/2016				
Facility Id: FA0280911				
AT&T CALIFORNIA - SB	1445 VAN NESS AVE	WNW 1/8 - 1/4 (0.139 mi.)	Q82	54
Database: CUPA FRESNO, Date of Government Version: 10/11/2016				

EXECUTIVE SUMMARY

Facility Id: FA0266900				
PACIFIC BELL (SB-025)	1445 VAN NESS AVE	WNW 1/8 - 1/4 (0.139 mi.)	Q84	59
Database: CUPA FRESNO, Date of Government Version: 10/11/2016				
Facility Id: FA0271318				
CRICKET COMMUNICATIO	1913 FRESNO ST	SSW 1/8 - 1/4 (0.141 mi.)	92	67
Database: CUPA FRESNO, Date of Government Version: 10/11/2016				
Facility Id: FA0281108				
AT&T	1455 VAN NESS AVE	WNW 1/8 - 1/4 (0.144 mi.)	Q94	69
Database: CUPA FRESNO, Date of Government Version: 10/11/2016				
Facility Id: FA0281077				
T-MOBILE CELL SITE S	1457 VAN NESS AVE	WNW 1/8 - 1/4 (0.145 mi.)	Q95	70
Database: CUPA FRESNO, Date of Government Version: 10/11/2016				
Facility Id: FA0281583				
NEXTEL COMM-DT FRESN	1999 TUOLOMNE ST #90	W 1/8 - 1/4 (0.154 mi.)	N96	70
Database: CUPA FRESNO, Date of Government Version: 10/11/2016				
Facility Id: FA0275900				
UPTOWN INVESTMENTS L	1401 FULTON STREET	W 1/8 - 1/4 (0.155 mi.)	N99	76
Database: CUPA FRESNO, Date of Government Version: 10/11/2016				
Facility Id: FA0169953				
COMMERCIAL PROPERTY	2201 STANISLAUS	NNW 1/8 - 1/4 (0.162 mi.)	T103	81
Database: CUPA FRESNO, Date of Government Version: 10/11/2016				
Facility Id: FA0270044				
TRAILWAY LINES	1333 BROADWAY	WSW 1/8 - 1/4 (0.175 mi.)	U111	92
Database: CUPA FRESNO, Date of Government Version: 10/11/2016				
Facility Id: FA0169030				
FRESNO METROPOLITAN	1505 VAN NESS AVE	WNW 1/8 - 1/4 (0.177 mi.)	Q113	93
Database: CUPA FRESNO, Date of Government Version: 10/11/2016				
Facility Id: FA0278394				
CHEVRON #9-0909	1506 VAN NESS AVE	WNW 1/8 - 1/4 (0.178 mi.)	W116	95
Database: CUPA FRESNO, Date of Government Version: 10/11/2016				
Facility Id: FA0277404				
C L BRYANT	1506 VAN NESS AVE	WNW 1/8 - 1/4 (0.178 mi.)	W118	96
Database: CUPA FRESNO, Date of Government Version: 10/11/2016				
Facility Id: FA0170339				
A B PARKING STRUCTUR	1140 BROADWAY PLZ	SSW 1/8 - 1/4 (0.184 mi.)	123	106
Database: CUPA FRESNO, Date of Government Version: 10/11/2016				
Facility Id: FA0275512				
FORMER ACE SERVICE	1502 FULTON ST	WNW 1/8 - 1/4 (0.212 mi.)	Z137	127
Database: CUPA FRESNO, Date of Government Version: 10/11/2016				
Facility Id: FA0272269				
FRESNO METROPOLITAN	1555 VAN NESS	NW 1/8 - 1/4 (0.217 mi.)	W139	128
Database: CUPA FRESNO, Date of Government Version: 10/11/2016				
Facility Id: FA0278416				
RICK'S TIRE & SERVIC	1501 FULTON ST	WNW 1/8 - 1/4 (0.224 mi.)	Z142	131
Database: CUPA FRESNO, Date of Government Version: 10/11/2016				
Facility Id: FA0277624				
CITY OF FRESNO REDEV	1312 H ST	SW 1/8 - 1/4 (0.232 mi.)	AB143	132
Database: CUPA FRESNO, Date of Government Version: 10/11/2016				
Facility Id: FA0275507				
SOUTHERN PACIFIC RAI	1301 H ST	WSW 1/8 - 1/4 (0.245 mi.)	AB146	134
Database: CUPA FRESNO, Date of Government Version: 10/11/2016				

EXECUTIVE SUMMARY

Facility Id: FA0169720

HAZNET: The data is extracted from the copies of hazardous waste manifests received each year by the DTSC. The annual volume of manifests is typically 700,000-1,000,000 annually, representing approximately 350,000-500,000 shipments. Data from non-California manifests & continuation sheets are not included at the present time. Data are from the manifests submitted without correction, and therefore many contain some invalid values for data elements such as generator ID, TSD ID, waste category, & disposal method. The source is the Department of Toxic Substance Control is the agency. This database begins with calendar year 1993.

A review of the HAZNET list, as provided by EDR, and dated 12/31/2014 has revealed that there is 1 HAZNET site within approximately 0.001 miles of the target property.

<u>Equal/Higher Elevation</u>	<u>Address</u>	<u>Direction / Distance</u>	<u>Map ID</u>	<u>Page</u>
LEE ENTERPRISES GEPAID: CAC002652749	1306 L ST	0 - 1/8 (0.000 mi.)	A13	15

HIST CORTESE: The sites for the list are designated by the State Water Resource Control Board [LUST], the Integrated Waste Board [SWF/LS], and the Department of Toxic Substances Control [CALSITES]. This listing is no longer updated by the state agency.

A review of the HIST CORTESE list, as provided by EDR, and dated 04/01/2001 has revealed that there are 25 HIST CORTESE sites within approximately 0.5 miles of the target property.

<u>Equal/Higher Elevation</u>	<u>Address</u>	<u>Direction / Distance</u>	<u>Map ID</u>	<u>Page</u>
DEPT OF TRANSPORTATI Reg Id: 5T10000017	1283 WEST AVE N	NE 0 - 1/8 (0.108 mi.)	M68	46
CAL TRANS MAINTENANC Reg Id: 5T10000170	1385 N	NNE 1/8 - 1/4 (0.132 mi.)	P80	54
FRESNO COUNTY JAIL Reg Id: 5T10000263	1155 M	ESE 1/8 - 1/4 (0.140 mi.)	R90	66
FRESNO CLINTON B.P. Reg Id: 5T10000494	2409 FRESNO ST N	ENE 1/8 - 1/4 (0.154 mi.)	O97	70
FRONTIER CHEVROLET Reg Id: 5T10000035	1450 O ST	NNE 1/8 - 1/4 (0.197 mi.)	Y127	108
FRESNO CITY POLICE D Reg Id: 5T10000595	2323 MARIPOSA	ESE 1/8 - 1/4 (0.205 mi.)	AA133	123
TWINING LABORATORIES Reg Id: 5T10000070	2527 FRESNO ST	ENE 1/4 - 1/2 (0.257 mi.)	149	135
DEPT GENL SERVICE FL Reg Id: 5T10000012	2550 MARIPOSA MALL	E 1/4 - 1/2 (0.306 mi.)	AC151	144
ABBY ARCO Reg Id: 5T10000311	1460 P ST	NNE 1/4 - 1/2 (0.308 mi.)	153	147
PETERSON INVESTMENTS Reg Id: 5T10000431	850 L ST	SE 1/4 - 1/2 (0.366 mi.)	162	180
SANTA FE RAILWAY MOT Reg Id: 5T10000568	2650 TULARE AVE E	E 1/4 - 1/2 (0.432 mi.)	AL181	225
PARKING LOT	750 VAN NESS AVE	SE 1/4 - 1/2 (0.439 mi.)	AH185	233

EXECUTIVE SUMMARY

Reg Id: 5T10000054				
ARCHIVES RECORD STOR	742 FULTON ST	SSE 1/4 - 1/2 (0.456 mi.)	AN190	244
Reg Id: 5T10000394				
Lower Elevation	Address	Direction / Distance	Map ID	Page
A PLACE FOR YOU FOUN	2201 STANISLAUS ST	NNW 1/8 - 1/4 (0.162 mi.)	T102	80
Reg Id: 5T10000498				
CHEVRON #9-0909	1506 VAN NESS AVE	WNW 1/8 - 1/4 (0.178 mi.)	W116	95
Reg Id: 5T10000348				
GREYHOUND BUS DEPOT	1033 BROADWAY	S 1/4 - 1/2 (0.311 mi.)	AD154	152
Reg Id: 5T10000457				
ELDON DILL PLATING	1516 H ST	W 1/4 - 1/2 (0.312 mi.)	AE156	158
Reg Id: 10340007				
QUINN COMPANY VACANT	1560 H ST	W 1/4 - 1/2 (0.333 mi.)	AE157	159
Reg Id: 5T10000285				
PG&E G STREET SUBSTA	1131 G STREET	SSW 1/4 - 1/2 (0.386 mi.)	AF166	191
Reg Id: 10490101				
JENSEN AND PILEGARD	1111 G ST	SSW 1/4 - 1/2 (0.392 mi.)	AF169	203
Reg Id: 5T10000069				
DEL MONTE USA	1625 TULARE ST	SSW 1/4 - 1/2 (0.408 mi.)	AJ173	215
Reg Id: 5T10000177				
NORTH CENTRAL FIRE	1709 BULLARD W	WNW 1/4 - 1/2 (0.422 mi.)	174	215
Reg Id: 5T10000428				
DEL MONTE FOODS PARK	1626 TULARE ST	SSW 1/4 - 1/2 (0.422 mi.)	AJ175	218
Reg Id: 5T10000630				
DUNAVANT & W.B. CO.	1410 F ST	WSW 1/4 - 1/2 (0.431 mi.)	AK179	222
Reg Id: 5T10000453				
3M ADVERTISING	1816 VAN NESS	NW 1/4 - 1/2 (0.454 mi.)	AM189	243
Reg Id: 5T10000209				

HWP: Detailed information on permitted hazardous waste facilities and corrective action ("cleanups") tracked in EnviroStor.

A review of the HWP list, as provided by EDR, and dated 08/22/2016 has revealed that there are 3 HWP sites within approximately 1 mile of the target property.

Equal/Higher Elevation	Address	Direction / Distance	Map ID	Page
SAN JOAQUIN FILTER R	1922 E BELMONT AVE	NNE 1/2 - 1 (0.797 mi.)	200	260
EPA Id: CAL000188148				
Cleanup Status: KNOWN GENERATORS				
Lower Elevation	Address	Direction / Distance	Map ID	Page
UNIVAR USA INC	1152 G STREET	SSW 1/4 - 1/2 (0.362 mi.)	AF160	166
EPA Id: CAD047384185				
Cleanup Status: PROTECTIVE FILER				
SOURCEONE HEATHCARE	223 BROADWAY	SSE 1/2 - 1 (0.938 mi.)	202	263

EXECUTIVE SUMMARY

EPA Id: CAD982041980
Cleanup Status: CLOSED

Notify 65: Listings of all Proposition 65 incidents reported to counties by the State Water Resources Control Board and the Regional Water Quality Control Board. This database is no longer updated by the reporting agency.

A review of the Notify 65 list, as provided by EDR, and dated 09/10/2015 has revealed that there is 1 Notify 65 site within approximately 1 mile of the target property.

<u>Equal/Higher Elevation</u>	<u>Address</u>	<u>Direction / Distance</u>	<u>Map ID</u>	<u>Page</u>
ACE SERVICE INC.	BROADWAY & VENTURA	SSE 1/2 - 1 (0.591 mi.)	198	258

EDR HIGH RISK HISTORICAL RECORDS

EDR Exclusive Records

EDR MGP: The EDR Proprietary Manufactured Gas Plant Database includes records of coal gas plants (manufactured gas plants) compiled by EDR's researchers. Manufactured gas sites were used in the United States from the 1800's to 1950's to produce a gas that could be distributed and used as fuel. These plants used whale oil, rosin, coal, or a mixture of coal, oil, and water that also produced a significant amount of waste. Many of the byproducts of the gas production, such as coal tar (oily waste containing volatile and non-volatile chemicals), sludges, oils and other compounds are potentially hazardous to human health and the environment. The byproduct from this process was frequently disposed of directly at the plant site and can remain or spread slowly, serving as a continuous source of soil and groundwater contamination.

A review of the EDR MGP list, as provided by EDR, has revealed that there is 1 EDR MGP site within approximately 1 mile of the target property.

<u>Lower Elevation</u>	<u>Address</u>	<u>Direction / Distance</u>	<u>Map ID</u>	<u>Page</u>
PG AND E MANUFACTURE	BLOCK OF F,G, FRESNO	SSW 1/4 - 1/2 (0.423 mi.)	AI176	219

EDR Hist Auto: EDR has searched selected national collections of business directories and has collected listings of potential gas station/filling station/service station sites that were available to EDR researchers. EDR's review was limited to those categories of sources that might, in EDR's opinion, include gas station/filling station/service station establishments. The categories reviewed included, but were not limited to gas, gas station, gasoline station, filling station, auto, automobile repair, auto service station, service station, etc. This database falls within a category of information EDR classifies as "High Risk Historical Records", or HRHR. EDR's HRHR effort presents unique and sometimes proprietary data about past sites and operations that typically create environmental concerns, but may not show up in current government records searches.

A review of the EDR Hist Auto list, as provided by EDR, has revealed that there are 31 EDR Hist Auto sites within approximately 0.125 miles of the target property.

<u>Equal/Higher Elevation</u>	<u>Address</u>	<u>Direction / Distance</u>	<u>Map ID</u>	<u>Page</u>
ROBB A L LUBRICATION Database: EDR Hist Auto, Date of Government Version: 02/20/2007	1242 VAN NESS	0 - 1/8 (0.000 mi.)	B14	16
JONES LISH AUTO REPA Database: EDR Hist Auto, Date of Government Version: 02/20/2007	2124 MERCED ST	S 0 - 1/8 (0.005 mi.)	A15	16

EXECUTIVE SUMMARY

<u>Equal/Higher Elevation</u>	<u>Address</u>	<u>Direction / Distance</u>	<u>Map ID</u>	<u>Page</u>
ANGELICH MICHAEL Database: EDR Hist Auto, Date of Government Version: 02/20/2007	1249 VAN NESS	SSW 0 - 1/8 (0.010 mi.)	B16	16
FEUERSTEIN ALEX Database: EDR Hist Auto, Date of Government Version: 02/20/2007	2121 MERCED ST	W 0 - 1/8 (0.013 mi.)	A18	18
FEUERSTEIN BROS Database: EDR Hist Auto, Date of Government Version: 02/20/2007	2125 MERCED ST	WNW 0 - 1/8 (0.013 mi.)	A19	18
OBRIEN & OBRIEN Database: EDR Hist Auto, Date of Government Version: 02/20/2007	1319 L	NNW 0 - 1/8 (0.015 mi.)	A20	19
WATERMAN BROS CO INC Database: EDR Hist Auto, Date of Government Version: 02/20/2007	1331-1347 L	NNW 0 - 1/8 (0.020 mi.)	A21	19
DILLMAN & SHARP Database: EDR Hist Auto, Date of Government Version: 02/20/2007	2027 MERCED	SW 0 - 1/8 (0.025 mi.)	B24	20
DILLMAN & SHARP Database: EDR Hist Auto, Date of Government Version: 02/20/2007	2027 MERCED ST	SW 0 - 1/8 (0.025 mi.)	B25	20
AIELLO VINCENT Database: EDR Hist Auto, Date of Government Version: 02/20/2007	2246 MERCED ST	NE 0 - 1/8 (0.030 mi.)	C27	21
SLAYTON THOS Database: EDR Hist Auto, Date of Government Version: 02/20/2007	2246 MERCED	NE 0 - 1/8 (0.030 mi.)	C28	21
Not reported	1349 M ST	NNE 0 - 1/8 (0.045 mi.)	E31	22
WOODY S CHEVRON SERV Database: EDR Hist Auto, Date of Government Version: 02/20/2007	2105 FRESNO ST	S 0 - 1/8 (0.046 mi.)	F32	22
MARSHALL & ARIEY Database: EDR Hist Auto, Date of Government Version: 02/20/2007	1224 L	ESE 0 - 1/8 (0.047 mi.)	G33	23
KINGSBURG DEAL EDGAR Database: EDR Hist Auto, Date of Government Version: 02/20/2007	1216 L	ESE 0 - 1/8 (0.049 mi.)	G36	23
Not reported	2240 TUOLUMNE ST	N 0 - 1/8 (0.049 mi.)	E37	24
FRESNO AUTO ELECTRIC Database: EDR Hist Auto, Date of Government Version: 02/20/2007	2240 TUOLUMNE ST	N 0 - 1/8 (0.049 mi.)	E38	24
RIEBSCHLAGER A H Database: EDR Hist Auto, Date of Government Version: 02/20/2007	2246 TUOLUMNE	N 0 - 1/8 (0.053 mi.)	E44	27
PATTERSON TIRE & AUT Database: EDR Hist Auto, Date of Government Version: 02/20/2007	2246 TUOLUMNE ST	N 0 - 1/8 (0.053 mi.)	E45	27
STANDARD STATIONS IN Database: EDR Hist Auto, Date of Government Version: 02/20/2007	1157 FULTON	S 0 - 1/8 (0.117 mi.)	H72	48
BATES ARTH Database: EDR Hist Auto, Date of Government Version: 02/20/2007	2332 FRESNO ST	E 0 - 1/8 (0.120 mi.)	I73	48
<u>Lower Elevation</u>	<u>Address</u>	<u>Direction / Distance</u>	<u>Map ID</u>	<u>Page</u>
PHELPS O H Database: EDR Hist Auto, Date of Government Version: 02/20/2007	1330 VAN NESS	W 0 - 1/8 (0.048 mi.)	D34	23
COWAN BRAKE & WHEEL Database: EDR Hist Auto, Date of Government Version: 02/20/2007	1330 VAN NESS AVE	W 0 - 1/8 (0.048 mi.)	D35	23
FRESNO MOTOR SALES Database: EDR Hist Auto, Date of Government Version: 02/20/2007	1333 VAN NESS AVE	W 0 - 1/8 (0.052 mi.)	D43	27
VACCARO JOS Database: EDR Hist Auto, Date of Government Version: 02/20/2007	1347 VAN NESS AV	W 0 - 1/8 (0.068 mi.)	D48	30

EXECUTIVE SUMMARY

<u>Lower Elevation</u>	<u>Address</u>	<u>Direction / Distance</u>	<u>Map ID</u>	<u>Page</u>
WARD R E Database: EDR Hist Auto, Date of Government Version: 02/20/2007	1344 VAN NESS AVE	WNW 0 - 1/8 (0.070 mi.)	D49	30
SILVA S TONY AUTO RE Database: EDR Hist Auto, Date of Government Version: 02/20/2007	1408 L ST	NNW 0 - 1/8 (0.098 mi.)	L63	44
RODMAN CHEVROLET CO Database: EDR Hist Auto, Date of Government Version: 02/20/2007	1400 VAN NESS AV	WNW 0 - 1/8 (0.098 mi.)	J64	45
Not reported Database: EDR Hist Auto, Date of Government Version: 02/20/2007	1435 L ST	NW 0 - 1/8 (0.106 mi.)	L67	46
HEFLINGER W A Database: EDR Hist Auto, Date of Government Version: 02/20/2007	2023 TUOLUMNE ST	W 0 - 1/8 (0.115 mi.)	N70	48
GOODRICH B F CO THE Database: EDR Hist Auto, Date of Government Version: 02/20/2007	1413 VAN NESS AV	WNW 0 - 1/8 (0.124 mi.)	J77	51

EDR Hist Cleaner: EDR has searched selected national collections of business directories and has collected listings of potential dry cleaner sites that were available to EDR researchers. EDR's review was limited to those categories of sources that might, in EDR's opinion, include dry cleaning establishments. The categories reviewed included, but were not limited to dry cleaners, cleaners, laundry, laundromat, cleaning/laundry, wash & dry etc. This database falls within a category of information EDR classifies as "High Risk Historical Records", or HRHR. EDR's HRHR effort presents unique and sometimes proprietary data about past sites and operations that typically create environmental concerns, but may not show up in current government records searches.

A review of the EDR Hist Cleaner list, as provided by EDR, has revealed that there are 12 EDR Hist Cleaner sites within approximately 0.125 miles of the target property.

<u>Equal/Higher Elevation</u>	<u>Address</u>	<u>Direction / Distance</u>	<u>Map ID</u>	<u>Page</u>
COYLE E L Database: EDR Hist Cleaner, Date of Government Version: 02/20/2007	2022 MERCED ST	SW 0 - 1/8 (0.022 mi.)	B22	19
COYLE EL Database: EDR Hist Cleaner, Date of Government Version: 02/20/2007	2022 MERCED	SW 0 - 1/8 (0.022 mi.)	B23	19
PINAJIAN HARRY Database: EDR Hist Cleaner, Date of Government Version: 02/20/2007	1211 VAN NESS AVE	S 0 - 1/8 (0.026 mi.)	B26	21
PINAJIAN HARRY Database: EDR Hist Cleaner, Date of Government Version: 02/20/2007	1205 VAN NESS AVE	S 0 - 1/8 (0.030 mi.)	B29	22
RADANOVICH V J Database: EDR Hist Cleaner, Date of Government Version: 02/20/2007	2240 TUOLUMNE ST	N 0 - 1/8 (0.049 mi.)	E41	27
RADANOVICH V J Database: EDR Hist Cleaner, Date of Government Version: 02/20/2007	2240 TUOLUMNE	N 0 - 1/8 (0.049 mi.)	E42	27
KALAM L M Database: EDR Hist Cleaner, Date of Government Version: 02/20/2007	2309 FRESNO ST	E 0 - 1/8 (0.101 mi.)	I65	45
KALAM LEON Database: EDR Hist Cleaner, Date of Government Version: 02/20/2007	2317 FRESNO ST	E 0 - 1/8 (0.103 mi.)	I66	45

<u>Lower Elevation</u>	<u>Address</u>	<u>Direction / Distance</u>	<u>Map ID</u>	<u>Page</u>
APEX CLEANERS Database: EDR Hist Cleaner, Date of Government Version: 02/20/2007	2114 TUOLUMNE ST	WNW 0 - 1/8 (0.087 mi.)	J56	40
KAVOIAN WM Database: EDR Hist Cleaner, Date of Government Version: 02/20/2007	1307 FULTON ST	SW 0 - 1/8 (0.087 mi.)	K57	41

EXECUTIVE SUMMARY

<u>Lower Elevation</u>	<u>Address</u>	<u>Direction / Distance</u>	<u>Map ID</u>	<u>Page</u>
COYLE EVERETT Database: EDR Hist Cleaner, Date of Government Version: 02/20/2007	1239 FULTON ST	SW 0 - 1/8 (0.091 mi.)	K58	41
GAGOSIAN S A Database: EDR Hist Cleaner, Date of Government Version: 02/20/2007	2021 TUOLUMNE ST	W 0 - 1/8 (0.116 mi.)	N71	48

EXECUTIVE SUMMARY

Due to poor or inadequate address information, the following sites were not mapped. Count: 4 records.

<u>Site Name</u>	<u>Database(s)</u>
UNOCAL BULK PLANT #221	LUST, HIST CORTESE
HOTEL FRESNO GARAGE	EDR Hist Auto
FRESNO MOTOR SALES	EDR Hist Auto
KEARNEY'S METALS	ENVIROSTOR

OVERVIEW MAP - 4794960.2S

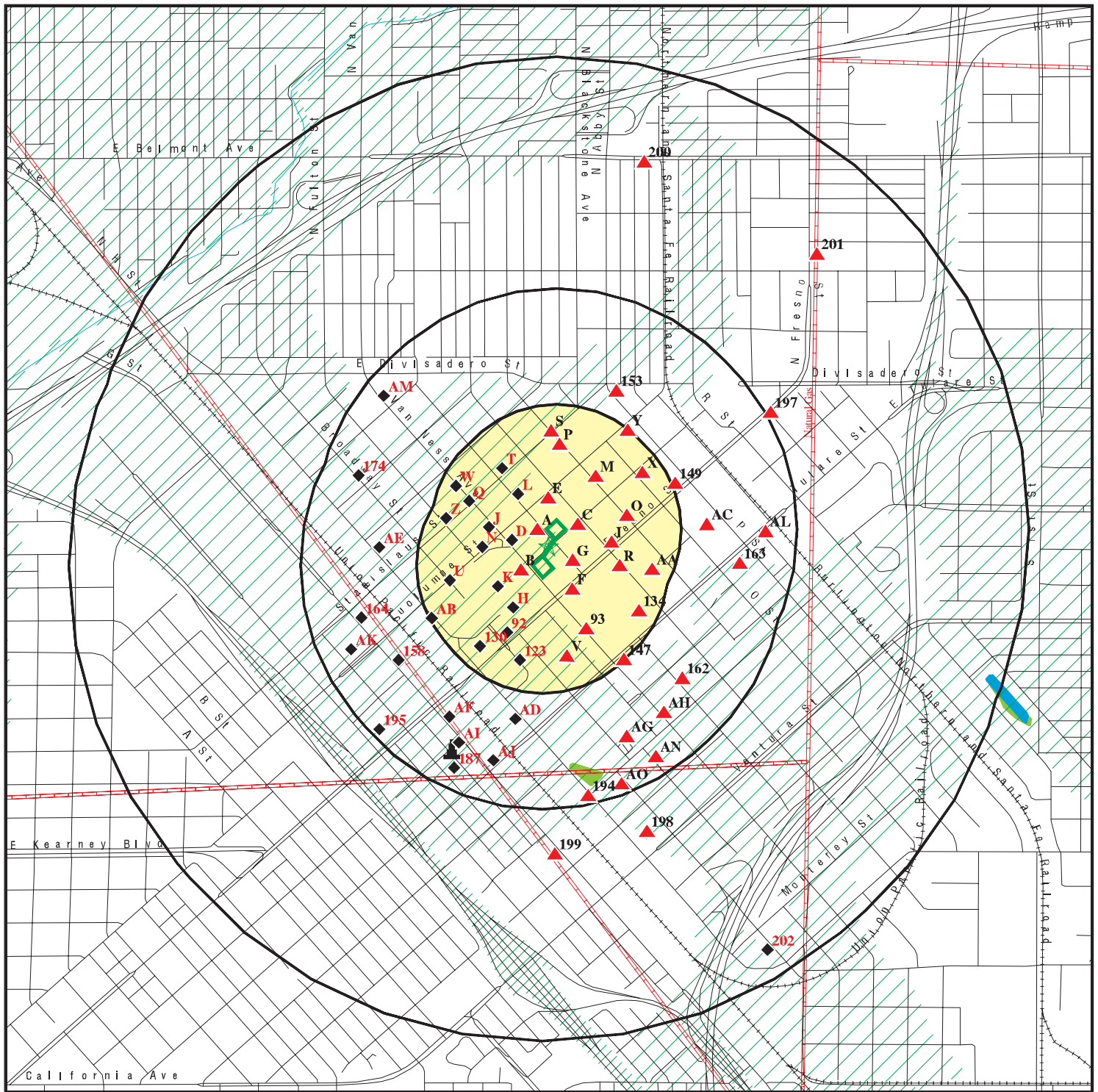

- Target Property
- Sites at elevations higher than or equal to the target property
- Sites at elevations lower than the target property
- Manufactured Gas Plants
- National Priority List Sites
- Dept. Defense Sites
- Indian Reservations BIA
- Pipelines
- 100-year flood zone
- 500-year flood zone
- National Wetland Inventory
- State Wetlands
- Areas of Concern

This report includes Interactive Map Layers to display and/or hide map information. The legend includes only those icons for the default map view.

SITE NAME: Fresno County
 ADDRESS: 1250 Van Ness Ave, 2211 Merced St & 1316 L Street
 Fresno CA 93721
 LAT/LONG: 36.738167 / 119.791641

CLIENT: RMA Geoscience
 CONTACT: Martha Sgriccia
 INQUIRY #: 4794960.2s
 DATE: December 02, 2016 12:06 pm

DETAIL MAP - 4794960.2S

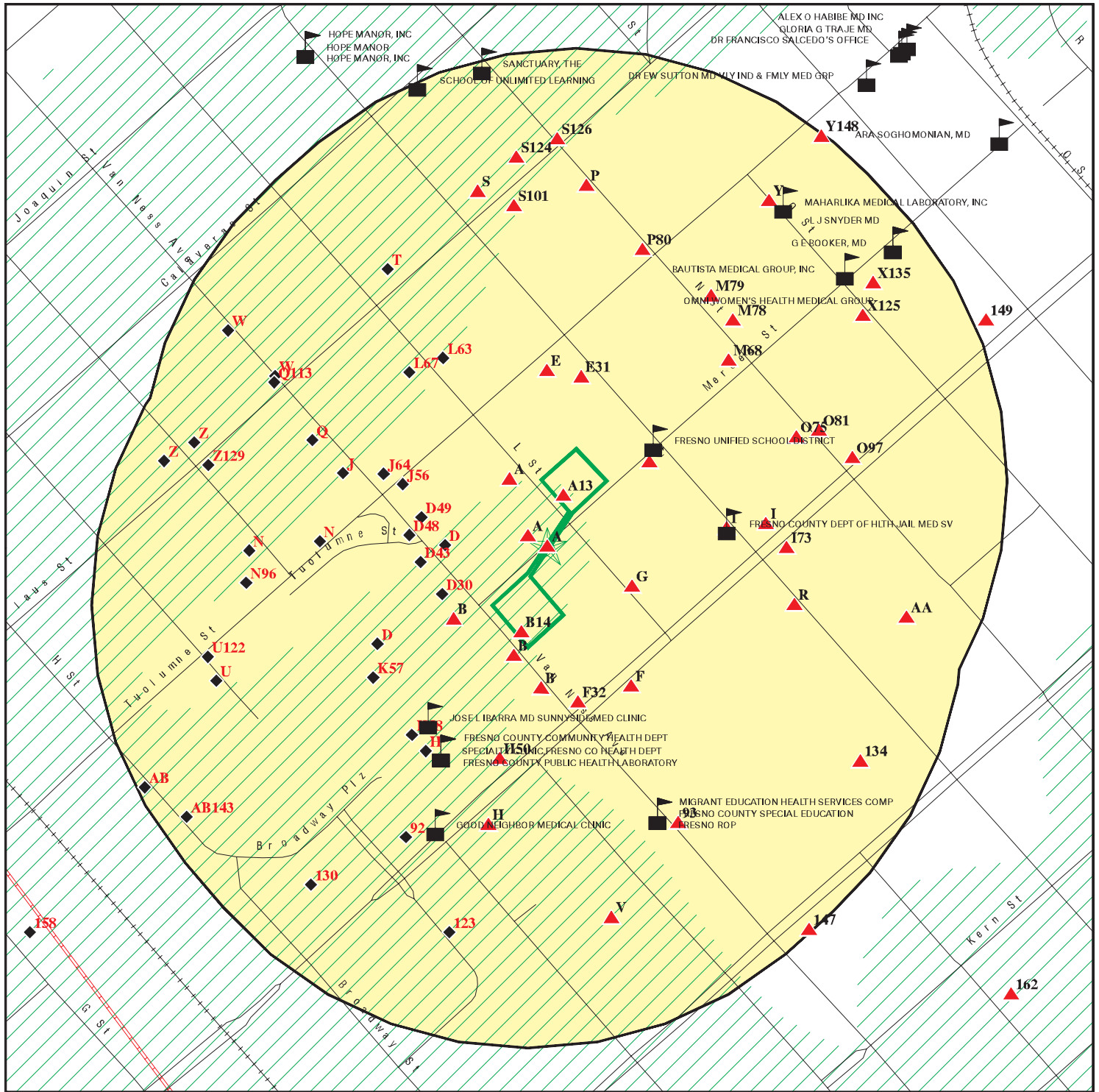

Target Property

Sites at elevations higher than or equal to the target property

Sites at elevations lower than the target property

Manufactured Gas Plants

Sensitive Receptors

National Priority List Sites

Dept. Defense Sites

Indian Reservations BIA

Pipelines

100-year flood zone

500-year flood zone

Areas of Concern

This report includes Interactive Map Layers to display and/or hide map information. The legend includes only those icons for the default map view.

SITE NAME: Fresno County
ADDRESS: 1250 Van Ness Ave, 2211 Merced St & 1316 L Street
Fresno CA 93721
LAT/LONG: 36.738167 / 119.791641

CLIENT: RMA Geoscience
CONTACT: Martha Sgriccia
INQUIRY #: 4794960.2s
DATE: December 02, 2016 12:09 pm

MAP FINDINGS SUMMARY

Database	Search Distance (Miles)	Target Property	< 1/8	1/8 - 1/4	1/4 - 1/2	1/2 - 1	> 1	Total Plotted
STANDARD ENVIRONMENTAL RECORDS								
<i>Federal NPL site list</i>								
NPL	1.000		0	0	0	0	NR	0
Proposed NPL	1.000		0	0	0	0	NR	0
NPL LIENS	0.001		0	NR	NR	NR	NR	0
<i>Federal Delisted NPL site list</i>								
Delisted NPL	1.000		0	0	0	0	NR	0
<i>Federal CERCLIS list</i>								
FEDERAL FACILITY	0.500		0	0	0	NR	NR	0
SEMS	0.500		0	0	3	NR	NR	3
<i>Federal CERCLIS NFRAP site list</i>								
SEMS-ARCHIVE	0.500	1	0	0	1	NR	NR	2
<i>Federal RCRA CORRACTS facilities list</i>								
CORRACTS	1.000		0	0	0	0	NR	0
<i>Federal RCRA non-CORRACTS TSD facilities list</i>								
RCRA-TSDF	0.500		0	0	1	NR	NR	1
<i>Federal RCRA generators list</i>								
RCRA-LQG	0.250		1	0	NR	NR	NR	1
RCRA-SQG	0.250		3	9	NR	NR	NR	12
RCRA-CESQG	0.250		0	1	NR	NR	NR	1
<i>Federal institutional controls / engineering controls registries</i>								
LUCIS	0.500		0	0	0	NR	NR	0
US ENG CONTROLS	0.500		0	0	0	NR	NR	0
US INST CONTROL	0.500		0	0	0	NR	NR	0
<i>Federal ERNS list</i>								
ERNS	0.001		0	NR	NR	NR	NR	0
<i>State- and tribal - equivalent NPL</i>								
RESPONSE	1.000		0	0	0	0	NR	0
<i>State- and tribal - equivalent CERCLIS</i>								
ENVIROSTOR	1.000	1	0	0	6	3	NR	10
<i>State and tribal landfill and/or solid waste disposal site lists</i>								
SWF/LF	0.500		0	0	0	NR	NR	0
<i>State and tribal leaking storage tank lists</i>								
LUST	0.500	2	1	10	26	NR	NR	39

MAP FINDINGS SUMMARY

Database	Search Distance (Miles)	Target Property	< 1/8	1/8 - 1/4	1/4 - 1/2	1/2 - 1	> 1	Total Plotted
INDIAN LUST	0.500		0	0	0	NR	NR	0
SLIC	0.500		0	1	3	NR	NR	4
State and tribal registered storage tank lists								
FEMA UST	0.250		0	0	NR	NR	NR	0
UST	0.250		3	4	NR	NR	NR	7
AST	0.250		0	0	NR	NR	NR	0
INDIAN UST	0.250		0	0	NR	NR	NR	0
State and tribal voluntary cleanup sites								
INDIAN VCP	0.500		0	0	0	NR	NR	0
VCP	0.500		0	0	2	NR	NR	2
State and tribal Brownfields sites								
BROWNFIELDS	0.500		0	0	0	NR	NR	0
ADDITIONAL ENVIRONMENTAL RECORDS								
Local Brownfield lists								
US BROWNFIELDS	0.500		0	2	3	NR	NR	5
Local Lists of Landfill / Solid Waste Disposal Sites								
WMUDS/SWAT	0.500		0	0	0	NR	NR	0
SWRCY	0.500		0	0	1	NR	NR	1
HAULERS	0.001		0	NR	NR	NR	NR	0
INDIAN ODI	0.500		0	0	0	NR	NR	0
DEBRIS REGION 9	0.500		0	0	0	NR	NR	0
ODI	0.500		0	0	0	NR	NR	0
IHS OPEN DUMPS	0.500		0	0	0	NR	NR	0
Local Lists of Hazardous waste / Contaminated Sites								
US HIST CDL	0.001		0	NR	NR	NR	NR	0
HIST Cal-Sites	1.000		0	0	1	0	NR	1
SCH	0.250		0	0	NR	NR	NR	0
CDL	0.001		0	NR	NR	NR	NR	0
Toxic Pits	1.000		0	0	0	0	NR	0
US CDL	0.001		0	NR	NR	NR	NR	0
Local Lists of Registered Storage Tanks								
SWEEPS UST	0.250	1	4	15	NR	NR	NR	20
HIST UST	0.250		0	9	NR	NR	NR	9
CA FID UST	0.250	1	4	13	NR	NR	NR	18
Local Land Records								
LIENS	0.001		0	NR	NR	NR	NR	0
LIENS 2	0.001		0	NR	NR	NR	NR	0
DEED	0.500		0	0	0	NR	NR	0
Records of Emergency Release Reports								
HMIRS	0.001		0	NR	NR	NR	NR	0

MAP FINDINGS SUMMARY

Database	Search Distance (Miles)	Target Property	< 1/8	1/8 - 1/4	1/4 - 1/2	1/2 - 1	> 1	Total Plotted
CHMIRS	0.001		0	NR	NR	NR	NR	0
LDS	0.001		0	NR	NR	NR	NR	0
MCS	0.001		0	NR	NR	NR	NR	0
SPILLS 90	0.001		0	NR	NR	NR	NR	0
Other Ascertainable Records								
RCRA NonGen / NLR	0.250		0	0	NR	NR	NR	0
FUDS	1.000		0	0	0	0	NR	0
DOD	1.000		0	0	0	0	NR	0
SCRD DRYCLEANERS	0.500		0	0	0	NR	NR	0
US FIN ASSUR	0.001		0	NR	NR	NR	NR	0
EPA WATCH LIST	0.001		0	NR	NR	NR	NR	0
2020 COR ACTION	0.250		0	0	NR	NR	NR	0
TSCA	0.001		0	NR	NR	NR	NR	0
TRIS	0.001		0	NR	NR	NR	NR	0
SSTS	0.001		0	NR	NR	NR	NR	0
ROD	1.000		0	0	0	0	NR	0
RMP	0.001		0	NR	NR	NR	NR	0
RAATS	0.001		0	NR	NR	NR	NR	0
PRP	0.001		0	NR	NR	NR	NR	0
PADS	0.001		0	NR	NR	NR	NR	0
ICIS	0.001		0	NR	NR	NR	NR	0
FTTS	0.001		0	NR	NR	NR	NR	0
MLTS	0.001		0	NR	NR	NR	NR	0
COAL ASH DOE	0.001		0	NR	NR	NR	NR	0
COAL ASH EPA	0.500		0	0	0	NR	NR	0
PCB TRANSFORMER	0.001		0	NR	NR	NR	NR	0
RADINFO	0.001		0	NR	NR	NR	NR	0
HIST FTTS	0.001		0	NR	NR	NR	NR	0
DOT OPS	0.001		0	NR	NR	NR	NR	0
CONSENT	1.000		0	0	0	0	NR	0
INDIAN RESERV	0.001		0	NR	NR	NR	NR	0
FUSRAP	1.000		0	0	0	0	NR	0
UMTRA	0.500		0	0	0	NR	NR	0
LEAD SMELTERS	0.001		0	NR	NR	NR	NR	0
US AIRS	0.001		0	NR	NR	NR	NR	0
US MINES	0.250		0	0	NR	NR	NR	0
FINDS	0.001		0	NR	NR	NR	NR	0
DOCKET HWC	0.001		0	NR	NR	NR	NR	0
UXO	1.000		0	0	0	0	NR	0
CA BOND EXP. PLAN	1.000	1	0	0	0	0	NR	1
Cortese	0.500		0	0	0	NR	NR	0
CUPA Listings	0.250	1	11	31	NR	NR	NR	43
DRYCLEANERS	0.250		0	0	NR	NR	NR	0
EMI	0.001		0	NR	NR	NR	NR	0
ENF	0.001		0	NR	NR	NR	NR	0
Financial Assurance	0.001		0	NR	NR	NR	NR	0
HAZNET	0.001	1	1	NR	NR	NR	NR	2
HIST CORTESE	0.500	1	1	7	17	NR	NR	26
HWP	1.000		0	0	1	2	NR	3
HWT	0.250		0	0	NR	NR	NR	0

MAP FINDINGS SUMMARY

Database	Search Distance (Miles)	Target Property	< 1/8	1/8 - 1/4	1/4 - 1/2	1/2 - 1	> 1	Total Plotted
MINES	0.001		0	NR	NR	NR	NR	0
MWMP	0.250		0	0	NR	NR	NR	0
NPDES	0.001		0	NR	NR	NR	NR	0
PEST LIC	0.001		0	NR	NR	NR	NR	0
PROC	0.500		0	0	0	NR	NR	0
Notify 65	1.000		0	0	0	1	NR	1
UIC	0.001		0	NR	NR	NR	NR	0
WASTEWATER PITS	0.500		0	0	0	NR	NR	0
WDS	0.001		0	NR	NR	NR	NR	0
WIP	0.250		0	0	NR	NR	NR	0
FUELS PROGRAM	0.250		0	0	NR	NR	NR	0
ABANDONED MINES		TP	NR	NR	NR	NR	NR	0
ICE		TP	NR	NR	NR	NR	NR	0
ECHO	0.001		0	NR	NR	NR	NR	0

EDR HIGH RISK HISTORICAL RECORDS

EDR Exclusive Records

EDR MGP	1.000		0	0	1	0	NR	1
EDR Hist Auto	0.125	3	31	NR	NR	NR	NR	34
EDR Hist Cleaner	0.125		12	NR	NR	NR	NR	12

EDR RECOVERED GOVERNMENT ARCHIVES

Exclusive Recovered Govt. Archives

RGA LF	0.001		0	NR	NR	NR	NR	0
RGA LUST	0.001	3	0	NR	NR	NR	NR	3
- Totals --		16	72	102	66	6	0	262

NOTES:

TP = Target Property

NR = Not Requested at this Search Distance

Sites may be listed in more than one database

Map ID
Direction
Distance
Elevation

MAP FINDINGS

EDR ID Number
EPA ID Number

A1
Target
Property

FRESNO COUNTY CREDIT UNION PROPERTY
2211 MERCED ST
FRESNO, CA

RGA LUST **S114624360**
N/A

Site 1 of 18 in cluster A

Actual:
291 ft.

RGA LUST:

2012	FRESNO COUNTY CREDIT UNION PROPERTY	2211 MERCED ST
2011	FRESNO COUNTY CREDIT UNION PROPERTY	2211 MERCED ST
2010	FRESNO COUNTY CREDIT UNION PROPERTY	2211 MERCED ST
2009	FRESNO COUNTY CREDIT UNION PROPERTY	2211 MERCED ST
2008	FRESNO COUNTY CREDIT UNION PROPERTY	2211 MERCED ST
2007	FRESNO COUNTY CREDIT UNION PROPERTY	2211 MERCED ST
2006	FRESNO COUNTY CREDIT UNION PROPERTY	2211 MERCED ST
2005	FRESNO COUNTY CREDIT UNION PROPERTY	2211 MERCED ST
2003	FRESNO COUNTY CREDIT UNION PROPERTY	2211 MERCED ST
2002	FRESNO COUNTY CREDIT UNION PROPERTY	2211 MERCED ST

A2
Target
Property

FRESNO CO. CREDIT UNION
2211 MERCED
FRESNO, CA

RGA LUST **S114624359**
N/A

Site 2 of 18 in cluster A

Actual:
291 ft.

RGA LUST:

2001	FRESNO CO. CREDIT UNION	2211 MERCED
2000	FRESNO CO. CREDIT UNION	2211 MERCED
1998	FRESNO CO. CREDIT UNION	2211 MERCED
1997	FRESNO CO. CREDIT UNION	2211 MERCED
1996	FRESNO CO. CREDIT UNION	2211 MERCED
1995	FRESNO CO. CREDIT UNION	2211 MERCED
1994	FRESNO CO. CREDIT UNION	2211 MERCED
1993	FRESNO CO. CREDIT UNION	2211 MERCED

A3
Target
Property

BUCK S SERVICE STATION
2211 MERCED ST
FRESNO, CA

EDR Hist Auto **1009076031**
N/A

Site 3 of 18 in cluster A

Actual:
291 ft.

EDR Historical Auto Stations:

Name:	BUCK S SERVICE STATION
Year:	1958
Type:	GASOLINE STATIONS
Name:	BUCK S SERVICE STATION
Year:	1962
Type:	GASOLINE STATIONS
Name:	BUCK S SERVICE STATION
Year:	1965
Type:	GASOLINE STATIONS
Name:	BUCK S EXXON SERVICE STATION
Year:	1975
Type:	GASOLINE STATIONS

Map ID
Direction
Distance
Elevation

MAP FINDINGS

Site

Database(s)

EDR ID Number
EPA ID Number

A4
Target
Property

FRESNO COUNTY CREDIT UNION
1250 VAN NESS AVE
FRESNO, CA 93721

HAZNET **S118218011**
N/A

Site 4 of 18 in cluster A

Actual:
291 ft.

HAZNET:
envid: S118218011
Year: 2014
GEPAID: CAC002780503
Contact: FRESNO COUNTY CREDIT UNION
Telephone: 5599307706
Mailing Name: Not reported
Mailing Address: 1250 VAN NESS AVE
Mailing City,St,Zip: FRESNO, CA 93721
Gen County: Fresno
TSD EPA ID: CAD982042475
TSD County: Solano
Waste Category: Asbestos containing waste
Disposal Method: Landfill Or Surface Impoundment That Will Be Closed As Landfill(To Include On-Site Treatment And/Or Stabilization)
Tons: 0.4
Cat Decode: Asbestos containing waste
Method Decode: Landfill Or Surface Impoundment That Will Be Closed As Landfill(To Include On-Site Treatment And/Or Stabilization)
Facility County: Fresno

A5
Target
Property

PARKING LOT
2211 MERCED ST
FRESNO, CA 93721

ENVIROSTOR **S104870182**
LUST **N/A**
CUPA Listings

Site 5 of 18 in cluster A

Actual:
291 ft.

ENVIROSTOR:
Facility ID: 10550002
Status: Refer: RWQCB
Status Date: 11/29/1989
Site Code: Not reported
Site Type: Historical
Site Type Detailed: * Historical
Acres: Not reported
NPL: NO
Regulatory Agencies: RWQCB 5 - Central Valley
Lead Agency: RWQCB 5 - Central Valley
Program Manager: Not reported
Supervisor: Referred - Not Assigned
Division Branch: Cleanup Sacramento
Assembly: 31
Senate: 14
Special Program: Not reported
Restricted Use: NO
Site Mgmt Req: NONE SPECIFIED
Funding: Not reported
Latitude: 36.73876
Longitude: -119.7913
APN: NONE SPECIFIED
Past Use: NONE SPECIFIED
Potential COC: * HYDROCARBON SOLVENTS * CONTAMINATED SOIL * OTHER PESTICIDE
CONTAINERS, 30 GALLONS OR MORE
Confirmed COC: NONE SPECIFIED

Map ID
Direction
Distance
Elevation

MAP FINDINGS

Site

Database(s)

EDR ID Number
EPA ID Number

PARKING LOT (Continued)

S104870182

Potential Description: NONE SPECIFIED
Alias Name: FRESNO COUNTY CREDIT UNION
Alias Type: Alternate Name
Alias Name: GASOLINE STATION 1940-1981
Alias Type: Alternate Name
Alias Name: CAD982358509
Alias Type: EPA Identification Number
Alias Name: 100059
Alias Type: Site Code - Historical
Alias Name: P14043
Alias Type: PCode
Alias Name: 10550002
Alias Type: Envirostor ID Number

Completed Info:

Completed Area Name: PROJECT WIDE
Completed Sub Area Name: Not reported
Completed Document Type: Site Screening
Completed Date: 09/16/1988
Comments: SUBMIT TO EPA. EPA'S REVIEW OF DHS PRELIMINARY ASSESSMENT RECOMMENDS NO FURTHER ACTION UNDER CERCLA. SITE SCREENING DONE. CERCLA RECOMMENDATION NO FURTHER ACTION CURRENTLY ON STATE SUPERFUND.

Completed Area Name: PROJECT WIDE
Completed Sub Area Name: Not reported
Completed Document Type: Preliminary Assessment Report
Completed Date: 09/25/1987
Comments: PRELIMINARY ASSESSMENT DONE. DHS RECOMMENDS A SITE INSPECTION AND HAZARD RANKING.

Future Area Name: Not reported
Future Sub Area Name: Not reported
Future Document Type: Not reported
Future Due Date: Not reported
Schedule Area Name: Not reported
Schedule Sub Area Name: Not reported
Schedule Document Type: Not reported
Schedule Due Date: Not reported
Schedule Revised Date: Not reported

LUST:

Region: STATE
Global Id: T0601900028
Latitude: 36.7384592
Longitude: -119.7912927
Case Type: LUST Cleanup Site
Status: Completed - Case Closed
Status Date: 05/28/2002
Lead Agency: CENTRAL VALLEY RWQCB (REGION 5F)
Case Worker: Not reported
Local Agency: FRESNO COUNTY
RB Case Number: 5T10000029
LOC Case Number: FA0267531
File Location: Regional Board
Potential Media Affect: Soil
Potential Contaminants of Concern: Gasoline
Site History: Not reported

Map ID
Direction
Distance
Elevation

MAP FINDINGS

Site

Database(s)

EDR ID Number
EPA ID Number

PARKING LOT (Continued)

S104870182

[Click here to access the California GeoTracker records for this facility:](#)

Contact:

Global Id: T0601900028
Contact Type: Local Agency Caseworker
Contact Name: STEVEN T RHODES
Organization Name: FRESNO COUNTY
Address: 1221 FULTON MALL, THIRD FLOOR
City: FRESNO
Email: srhodes@co.fresno.ca.us
Phone Number: Not reported

Status History:

Global Id: T0601900028
Status: Completed - Case Closed
Status Date: 05/28/2002

Global Id: T0601900028
Status: Open - Case Begin Date
Status Date: 01/01/1984

Global Id: T0601900028
Status: Open - Site Assessment
Status Date: 04/01/1985

Global Id: T0601900028
Status: Open - Site Assessment
Status Date: 06/10/1985

Global Id: T0601900028
Status: Open - Site Assessment
Status Date: 11/26/2001

Regulatory Activities:

Global Id: T0601900028
Action Type: ENFORCEMENT
Date: 05/28/2002
Action: Closure/No Further Action Letter

Global Id: T0601900028
Action Type: Other
Date: 01/01/1984
Action: Leak Discovery

Global Id: T0601900028
Action Type: Other
Date: 09/19/1986
Action: Leak Reported

CUPA FRESNO:

Facility ID: FA0267531
Cross Street: Not reported
APM Number: 46611515
CERS Id: Not reported

Map ID
Direction
Distance
Elevation

MAP FINDINGS

Site

Database(s)

EDR ID Number
EPA ID Number

PARKING LOT (Continued)

S104870182

SWIS Number: Not reported
GIS Latitude: 36.738766148
GIS Longitude: -119.79136692
Program Element: FORMER CONTAMINATED SITE/NO FURTHER ACTION

A6
Target
Property
FRESNO CO. CREDIT UNION
2211 MERCED
FRESNO, CA 93721

HIST CORTESE **1000383640**
N/A

Site 6 of 18 in cluster A

Actual:
291 ft.

HIST CORTESE:
Region: CORTESE
Facility County Code: 10
Reg By: LTNKA
Reg Id: 5T10000029

A7
Target
Property
FRESNO COUNTY CREDIT UNION
2211 MERCED ST
FRESNO, CA 93721

SEMS-ARCHIVE **1003879054**
CAD982358509

Site 7 of 18 in cluster A

Actual:
291 ft.

SEMS-ARCHIVE:
Site ID: 902561
EPA ID: CAD982358509
Federal Facility: N
NPL: Not on the NPL
Non NPL Status: NFRAP-Site does not qualify for the NPL based on existing information

Following information was gathered from the prior CERCLIS update completed in 10/2013:

Site ID: 0902561
Federal Facility: Not a Federal Facility
NPL Status: Not on the NPL
Non NPL Status: NFRAP-Site does not qualify for the NPL based on existing information

CERCLIS-NFRAP Site Contact Details:

Contact Sequence ID: 13288392.00000
Person ID: 13003854.00000

Contact Sequence ID: 13293987.00000
Person ID: 13003858.00000

Contact Sequence ID: 13299845.00000
Person ID: 13004003.00000

CERCLIS-NFRAP Assessment History:

Action: DISCOVERY
Date Started: / /
Date Completed: 11/01/87
Priority Level: Not reported

Action: ARCHIVE SITE
Date Started: / /
Date Completed: 11/10/88

Map ID
Direction
Distance
Elevation

MAP FINDINGS

Site

Database(s)

EDR ID Number
EPA ID Number

FRESNO COUNTY CREDIT UNION (Continued)

1003879054

Priority Level: Not reported

Action: PRELIMINARY ASSESSMENT

Date Started: / /

Date Completed: 11/10/88

Priority Level: NFRAP-Site does not qualify for the NPL based on existing information

**A8
Target
Property**

**FRESNO COUNTY CREDIT UNION
2211 MERCED ST
FRESNO, CA**

RGA LUST

**S114624361
N/A**

Site 8 of 18 in cluster A

**Actual:
291 ft.**

RGA LUST: 2004 FRESNO COUNTY CREDIT UNION 2211 MERCED ST

**A9
Target
Property**

**PORTABLE BRAKE SERVICE
2211 MERCED
FRESNO, CA**

EDR Hist Auto

**1009075644
N/A**

Site 9 of 18 in cluster A

**Actual:
291 ft.**

EDR Historical Auto Stations:

Name: PORTABLE BRAKE SERVICE

Year: 1947

Type: AUTOMOBILE REPAIRING

**A10
Target
Property**

**FRESNO COUNTY CREDIT UNION PROPERTY
2211 MERCED ST
FRESNO, CA 93721**

**LUST
SWEEPS UST
CA FID UST**

**S101581299
N/A**

Site 10 of 18 in cluster A

**Actual:
291 ft.**

LUST REG 5:

Region: 5

Status: Case Closed

Case Number: 5T10000029

Case Type: Soil only

Substance: GASOLINE

Staff Initials: DAM

Lead Agency: Regional

Program: LUST

MTBE Code: N/A

SWEEPS UST:

Status: Active

Comp Number: 129

Number: 1

Board Of Equalization: Not reported

Referral Date: 02-09-89

Action Date: 02-09-89

Created Date: 02-09-89

Owner Tank Id: Not reported

SWRCB Tank Id: 10-000-000129-000001

Map ID
Direction
Distance
Elevation

MAP FINDINGS

Site

Database(s)

EDR ID Number
EPA ID Number

FRESNO COUNTY CREDIT UNION PROPERTY (Continued)

S101581299

Tank Status: A
Capacity: 550
Active Date: 02-09-89
Tank Use: M.V. FUEL
STG: P
Content: LEADED
Number Of Tanks: 2

Status: Active
Comp Number: 129
Number: 1
Board Of Equalization: Not reported
Referral Date: 02-09-89
Action Date: 02-09-89
Created Date: 02-09-89
Owner Tank Id: Not reported
SWRCB Tank Id: 10-000-000129-000002
Tank Status: A
Capacity: 550
Active Date: 02-09-89
Tank Use: M.V. FUEL
STG: P
Content: LEADED
Number Of Tanks: Not reported

CA FID UST:

Facility ID: 10000055
Regulated By: UTNKA
Regulated ID: Not reported
Cortese Code: Not reported
SIC Code: Not reported
Facility Phone: Not reported
Mail To: Not reported
Mailing Address: 4979 E UNIVERSITY
Mailing Address 2: Not reported
Mailing City,St,Zip: FRESNO 93703
Contact: Not reported
Contact Phone: Not reported
DUNS Number: Not reported
NPDES Number: Not reported
EPA ID: Not reported
Comments: Not reported
Status: Active

**A11
Target
Property**

**GRAVES H 0 REAR
1316 L
FRESNO, CA**

**EDR Hist Auto 1009088879
N/A**

Site 11 of 18 in cluster A

**Actual:
291 ft.**

EDR Historical Auto Stations:
Name: GRAVES H 0 REAR
Year: 1922
Type: AUTOMOBILE REPAIRERS

Map ID
Direction
Distance
Elevation

MAP FINDINGS

EDR ID Number
EPA ID Number

A12	FRESNO COUNTY EMPLOYEES CREDIT UNION SITE	CA BOND EXP. PLAN	S100833490
Target	2211 MERCED STREET		N/A
Property	FRESNO, CA 93721		

Site 12 of 18 in cluster A

Actual:
291 ft.

CA BOND EXP. PLAN:

Responsible Party:	BACKLOG SITE CLEANUP PLANNING REPORT
Project Revenue Source Company:	Not reported
Project Revenue Source Addr:	Not reported
Project Revenue Source City,St,Zip:	Not reported
Project Revenue Source Desc:	This site is projected to be remediated by the responsible parties with reimbursement to DHS for its oversight costs. If the RPs are unable to fund site investigation and remediation, another source of funds will need to be identified.
Site Description:	The site is presently owned by the Fresno County Credit Union and was previously a gasoline station. Five underground tanks were installed at the gas station by 1953. In December, 1981, a construction firm removed three tanks and the tanks were pressure tested. One tank failed to hold pressure and was disposed of as scrap metal. It is not known what became of the other two tanks.
Hazardous Waste Desc:	Soil samples taken indicate that the soils were contaminated with constituents, typically found in gasoline, down to a depth of 55 feet. Ground water was encountered at a depth of 75 feet. Soil borings from the site contained benzene, toluene, ethylbenzene, xylene, organic lead, and EDB. Water samples contained all these same contaminants with the exception of organic lead.
Threat To Public Health & Env:	Ground water beneath the site shows signs of contamination by constituents of gasoline. The ground water in this area, according to the Central Valley RWQCB, is of excellent quality and is used as the main source of drinking water.
Site Activity Status:	Twining Laboratories, Inc., prepared a report for Fresno County Employees Credit Union entitled "Preliminary Geotechnical Investigation, Gasoline Contamination Assessment, Proposed Credit Union Building". The report was dated May 28, 1985 and describes the field and laboratory investigation.

A13	LEE ENTERPRISES	HAZNET	S113459811
	1306 L ST		N/A
< 1/8	FRESNO, CA 93721		
1 ft.			

Site 13 of 18 in cluster A

Relative:
Higher

HAZNET:

Actual:
291 ft.

envid:	S113459811
Year:	2010
GEPAID:	CAC002652749
Contact:	EDDIE FANUCCHI
Telephone:	5592688771
Mailing Name:	Not reported
Mailing Address:	2125 MERCED ST
Mailing City,St,Zip:	FRESNO, CA 93721
Gen County:	Not reported
TSD EPA ID:	CAL000190080
TSD County:	Not reported
Waste Category:	Asbestos containing waste
Disposal Method:	Landfill Or Surface Impoundment That Will Be Closed As Landfill(To Include On-Site Treatment And/Or Stabilization)
Tons:	0.4
Cat Decode:	Asbestos containing waste
Method Decode:	Landfill Or Surface Impoundment That Will Be Closed As Landfill(To Include On-Site Treatment And/Or Stabilization)
Facility County:	Fresno

Map ID
Direction
Distance
Elevation

MAP FINDINGS

EDR ID Number
EPA ID Number

	Site	Database(s)	
B14 < 1/8 1 ft.	ROBB A L LUBRICATION SER- VICE 1242 VAN NESS FRESNO, CA Site 1 of 9 in cluster B Relative: EDR Historical Auto Stations: Higher Name: ROBB A L LUBRICATION SER- VICE Year: 1922 Actual: Type: AUTOMOBILE LUBRICATORS 291 ft. Name: CHILSON J H Year: 1927 Type: AUTOMOBILE REPAIRING AND SERVICE STATIONS	EDR Hist Auto	1009077485 N/A
A15 South < 1/8 0.005 mi. 29 ft.	JONES LISH AUTO REPAIR CO 2124 MERCED ST FRESNO, CA Site 14 of 18 in cluster A Relative: EDR Historical Auto Stations: Higher Name: JONES LISH AUTO REPAIR CO Year: 1922 Actual: Type: AUTOMOBILE REPAIRERS 291 ft. Name: MARTY GEO Year: 1927 Type: AUTOMOBILE REPAIRING AND SERVICE STATIONS	EDR Hist Auto	1009075692 N/A
B16 SSW < 1/8 0.010 mi. 52 ft.	ANGELICH MICHAEL 1249 VAN NESS FRESNO, CA Site 2 of 9 in cluster B Relative: EDR Historical Auto Stations: Higher Name: ANGELICH MICHAEL Year: 1922 Actual: Type: AUTOMOBILE REPAIRERS 291 ft.	EDR Hist Auto	1009088584 N/A
B17 SSW < 1/8 0.010 mi. 52 ft.	PACIFIC BELL 1245 VAN NESS AVENUE FRESNO, CA 93721 Site 3 of 9 in cluster B Relative: RCRA-SQG: Higher Date form received by agency: 09/01/1996 Facility name: PACIFIC BELL Actual: Facility address: 1245 VAN NESS AVENUE 291 ft. FRESNO, CA 93721 EPA ID: CAT080023492 Mailing address: 2 NORTH SECOND ST ROOM 1125 SAN JOSE, CA 95113 Contact: Not reported Contact address: Not reported	RCRA-SQG FINDS ECHO	1000251452 CAT080023492

Map ID
Direction
Distance
Elevation

MAP FINDINGS

Site

Database(s)

EDR ID Number
EPA ID Number

PACIFIC BELL (Continued)

1000251452

Contact country: Not reported
US
Contact telephone: Not reported
Contact email: Not reported
EPA Region: 09
Classification: Small Small Quantity Generator
Description: Handler: generates more than 100 and less than 1000 kg of hazardous waste during any calendar month and accumulates less than 6000 kg of hazardous waste at any time; or generates 100 kg or less of hazardous waste during any calendar month, and accumulates more than 1000 kg of hazardous waste at any time

Owner/Operator Summary:

Owner/operator name: THE PACIFIC TELEPHONE AND TELEGRAPH CO
Owner/operator address: NOT REQUIRED
NOT REQUIRED, ME 99999
Owner/operator country: Not reported
Owner/operator telephone: (415) 555-1212
Legal status: Private
Owner/Operator Type: Owner
Owner/Op start date: Not reported
Owner/Op end date: Not reported

Owner/operator name: NOT REQUIRED
Owner/operator address: NOT REQUIRED
NOT REQUIRED, ME 99999
Owner/operator country: Not reported
Owner/operator telephone: (415) 555-1212
Legal status: Private
Owner/Operator Type: Operator
Owner/Op start date: Not reported
Owner/Op end date: Not reported

Handler Activities Summary:

U.S. importer of hazardous waste: No
Mixed waste (haz. and radioactive): No
Recycler of hazardous waste: No
Transporter of hazardous waste: No
Treater, storer or disposer of HW: No
Underground injection activity: No
On-site burner exemption: No
Furnace exemption: No
Used oil fuel burner: No
Used oil processor: No
Used oil refiner: No
Used oil fuel marketer to burner: No
Used oil Specification marketer: No
Used oil transfer facility: No
Used oil transporter: No

Historical Generators:

Date form received by agency: 01/20/1981
Site name: PACIFIC BELL
Classification: Large Quantity Generator

Violation Status: No violations found

Map ID
Direction
Distance
Elevation

MAP FINDINGS

Site

Database(s)

EDR ID Number
EPA ID Number

PACIFIC BELL (Continued)

1000251452

FINDS:

Registry ID: 110002951538

Environmental Interest/Information System

RCRAInfo is a national information system that supports the Resource Conservation and Recovery Act (RCRA) program through the tracking of events and activities related to facilities that generate, transport, and treat, store, or dispose of hazardous waste. RCRAInfo allows RCRA program staff to track the notification, permit, compliance, and corrective action activities required under RCRA.

ECHO:

Envid: 1000251452
Registry ID: 110002951538
DFR URL: http://echo.epa.gov/detailed_facility_report?fid=110002951538

**A18
West
< 1/8
0.013 mi.
66 ft.**

**FEUERSTEIN ALEX
2121 MERCED ST
FRESNO, CA**

**EDR Hist Auto 1009075209
N/A**

Site 15 of 18 in cluster A

**Relative:
Higher**

EDR Historical Auto Stations:

Name: FRESNO AUTOMATIC WHEEL ALIGNMENT CO
Year: 1927

**Actual:
291 ft.**

Type: AUTOMOBILE REPAIRING AND SERVICE STATIONS

Name: CHITTUM & FEUERSTEIN
Year: 1932
Type: AUTOMOBILE REPAIRING

Name: FEUERSTEIN ALEX
Year: 1937
Type: AUTOMOBILE REPAIRING

**A19
WNW
< 1/8
0.013 mi.
68 ft.**

**FEUERSTEIN BROS
2125 MERCED ST
FRESNO, CA**

**EDR Hist Auto 1009077487
N/A**

Site 16 of 18 in cluster A

**Relative:
Higher**

EDR Historical Auto Stations:

Name: FEUERSTEIN BROS
Year: 1922

**Actual:
291 ft.**

Type: AUTOMOBILE REPAIRERS

Name: DORRIS SERVICE STATION
Year: 1927
Type: AUTOMOBILE REPAIRING AND SERVICE STATIONS

Map ID
Direction
Distance
Elevation

MAP FINDINGS

EDR ID Number
EPA ID Number

A20
NNW
< 1/8
0.015 mi.
80 ft.

OBRIEN & OBRIEN
1319 L
FRESNO, CA

Site 17 of 18 in cluster A

EDR Hist Auto **1009077370**
N/A

Relative: EDR Historical Auto Stations:
Higher Name: OBRIEN & OBRIEN
Year: 1937
Type: AUTOMOBILE REPAIRING

Actual:
291 ft. Name: OBRIEN & OBRIEN
Year: 1942
Type: AUTOMOBILE REPAIRING

A21
NNW
< 1/8
0.020 mi.
105 ft.

WATERMAN BROS CO INC
1331-1347 L
FRESNO, CA

Site 18 of 18 in cluster A

EDR Hist Auto **1009075217**
N/A

Relative: EDR Historical Auto Stations:
Higher Name: WATERMAN BROS CO INC
Year: 1927
Type: AUTOMOBILE GARAGES

Actual:
291 ft. Name: WATERMAN BROS CO INC
Year: 1932
Type: AUTOMOBILE GARAGES

B22
SW
< 1/8
0.022 mi.
117 ft.

COYLE E L
2022 MERCED ST
FRESNO, CA

Site 4 of 9 in cluster B

EDR Hist Cleaner **1009190660**
N/A

Relative: EDR Historical Cleaners:
Higher Name: COYLE E L
Year: 1937
Type: HAT CLEANERS AND BLOCKERS

Actual:
291 ft. Type: HAT CLEANERS AND BLOCKERS

B23
SW
< 1/8
0.022 mi.
117 ft.

COYLE EL
2022 MERCED
FRESNO, CA

Site 5 of 9 in cluster B

EDR Hist Cleaner **1009189119**
N/A

Relative: EDR Historical Cleaners:
Higher Name: COYLE EL
Year: 1942
Type: HAT CLEANERS AND BLOCKERS

Actual:
291 ft. Name: COYLE E L
Year: 1947
Type: HAT CLEANERS AND BLOCKERS

Name: COYLE EL

Map ID
Direction
Distance
Elevation

MAP FINDINGS

Site

Database(s)

EDR ID Number
EPA ID Number

COYLE EL (Continued)

1009189119

Year: 1952
Type: HAT CLEANERS AND BLOCKERS

**B24
SW
< 1/8
0.025 mi.
134 ft.**

**DILLMAN & SHARP
2027 MERCED
FRESNO, CA**

EDR Hist Auto

**1009076787
N/A**

Site 6 of 9 in cluster B

**Relative:
Higher**

EDR Historical Auto Stations:

Name: DILLMAN & SHARP
Year: 1947

**Actual:
291 ft.**

Type: AUTOMOBILE REPAIRING

**B25
SW
< 1/8
0.025 mi.
134 ft.**

**DILLMAN & SHARP
2027 MERCED ST
FRESNO, CA**

EDR Hist Auto

**1009075709
N/A**

Site 7 of 9 in cluster B

**Relative:
Higher**

EDR Historical Auto Stations:

Name: CAMPBELL C A
Year: 1922
Type: AUTOMOBILE REPAIRERS

**Actual:
291 ft.**

Name: THOMAS KARL
Year: 1927
Type: AUTOMOBILE GARAGES

Name: DILLMAN & SHARP
Year: 1937
Type: AUTOMOBILE REPAIRING

Name: DILLMAN & SHARP
Year: 1942
Type: AUTOMOBILE REPAIRING

Name: DILLMAN & SHARP
Year: 1958
Type: AUTOMOBILE REPAIRING

Name: DILLMAN & SHARP
Year: 1962
Type: AUTOMOBILE REPAIRING

Map ID
Direction
Distance
Elevation

MAP FINDINGS

Site

Database(s)

EDR ID Number
EPA ID Number

B26
South
< 1/8
0.026 mi.
139 ft.

PINAJIAN HARRY
1211 VAN NESS AVE
FRESNO, CA

EDR Hist Cleaner

1009183534
N/A

Site 8 of 9 in cluster B

Relative:
Higher

EDR Historical Cleaners:

Name: PINAJIAN HARRY
Year: 1942
Type: CLOTHES PRESSERS AND CLEANERS

Actual:
291 ft.

Name: PINAJIAN HARRY
Year: 1947
Type: CLOTHES PRESSERS AND CLEANERS

Name: APEX CLEANERS & TAILORS
Year: 1958
Type: CLEANERS AND DYERS

Name: APEX CLEANERS & TAILORS
Year: 1962
Type: CLEANERS AND DYERS

C27
NE
< 1/8
0.030 mi.
156 ft.

AIELLO VINCENT
2246 MERCED ST
FRESNO, CA

EDR Hist Auto

1009079159
N/A

Site 1 of 2 in cluster C

Relative:
Higher

EDR Historical Auto Stations:

Name: AIELLO VINCENT
Year: 1932
Type: GASOLINE AND OIL SERVICE STATIONS

Actual:
292 ft.

Name: CARLTON E H
Year: 1942
Type: AUTOMOBILE LAUNDRIES

C28
NE
< 1/8
0.030 mi.
156 ft.

SLAYTON THOS
2246 MERCED
FRESNO, CA

EDR Hist Auto

1009074898
N/A

Site 2 of 2 in cluster C

Relative:
Higher

EDR Historical Auto Stations:

Name: SLAYTON THOS
Year: 1947
Type: GASOLINE AND OIL SERVICE STATIONS

Actual:
292 ft.

Map ID
Direction
Distance
Elevation

MAP FINDINGS

EDR ID Number
EPA ID Number

	Site	Database(s)	EDR ID Number EPA ID Number
B29 South < 1/8 0.030 mi. 160 ft.	PINAJIAN HARRY 1205 VAN NESS AVE FRESNO, CA Site 9 of 9 in cluster B	EDR Hist Cleaner	1009190682 N/A
Relative: Higher	EDR Historical Cleaners: Name: PINAJIAN HARRY Year: 1937 Type: CLOTHES PRESSERS AND CLEANERS		
Actual: 291 ft.			

D30 WSW < 1/8 0.032 mi. 169 ft.	VERIZON BUSINESS 1315 VAN NESS #101 FRESNO, CA 93721 Site 1 of 8 in cluster D	CUPA Listings	S104871502 N/A
Relative: Lower	CUPA FRESNO: Facility ID: FA0274496 Cross Street: Not reported APM Number: 46615312 CERS Id: 10670803 SWIS Number: Not reported GIS Latitude: 36.737626189 GIS Longitude: -119.7929658 Program Element: SMALL HAZARDOUS MATERIALS HANDLER		
Actual: 290 ft.			

E31 NNE < 1/8 0.045 mi. 240 ft.	1349 M ST FRESNO, CA 93721 Site 1 of 9 in cluster E	EDR Hist Auto	1015211952 N/A
Relative: Higher	EDR Historical Auto Stations: Name: PATTERSON AUTOMOTIVE Year: 2006 Address: 1349 M ST		
Actual: 291 ft.			

F32 South < 1/8 0.046 mi. 243 ft.	WOODY S CHEVRON SERVICE 2105 FRESNO ST FRESNO, CA Site 1 of 3 in cluster F	EDR Hist Auto	1009076428 N/A
Relative: Higher	EDR Historical Auto Stations: Name: WOODY S CHEVRON SERVICE Year: 1962 Type: GASOLINE STATIONS		
Actual: 292 ft.			

Map ID
Direction
Distance
Elevation

MAP FINDINGS

EDR ID Number
EPA ID Number

	Site	Database(s)	EDR ID Number EPA ID Number
G33 ESE < 1/8 0.047 mi. 246 ft.	MARSHALL & ARIEY 1224 L FRESNO, CA Site 1 of 2 in cluster G Relative: EDR Historical Auto Stations: Higher Name: MARSHALL & ARIEY Year: 1922 Actual: Type: AUTOMOBILE REPAIRERS 292 ft.	EDR Hist Auto	1009087766 N/A

D34 West < 1/8 0.048 mi. 251 ft.	PHELPS O H 1330 VAN NESS FRESNO, CA Site 2 of 8 in cluster D Relative: EDR Historical Auto Stations: Lower Name: PHELPS O H Year: 1927 Actual: Type: AUTOMOBILE REPAIRING AND SERVICE STATIONS 290 ft.	EDR Hist Auto	1009075703 N/A
--	--	----------------------	---------------------------------

D35 West < 1/8 0.048 mi. 251 ft.	COWAN BRAKE & WHEEL SERVICE 1330 VAN NESS AVE FRESNO, CA Site 3 of 8 in cluster D Relative: EDR Historical Auto Stations: Lower Name: COWAN BRAKE & WHEEL SERVICE Year: 1937 Actual: Type: AUTOMOBILE REPAIRING 290 ft. Name: COWAN BRAKE & WHEEL SERVICE Year: 1942 Type: AUTOMOBILE REPAIRING Name: COWAN S BRAKE & WHEEL SERVICE Year: 1947 Type: AUTOMOBILE REPAIRING Name: COWAN S BRAKE & WHEEL SERVICE Year: 1958 Type: AUTOMOBILE REPAIRING	EDR Hist Auto	1009076811 N/A
--	--	----------------------	---------------------------------

G36 ESE < 1/8 0.049 mi. 259 ft.	KINGSBURG DEAL EDGAR 1216 L FRESNO, CA Site 2 of 2 in cluster G Relative: EDR Historical Auto Stations: Higher Name: ETTER L B Year: 1927 Actual: Type: AUTOMOBILE REPAIRING AND SERVICE STATIONS 292 ft. Name: KINGSBURG DEAL EDGAR	EDR Hist Auto	1009077491 N/A
---	---	----------------------	---------------------------------

Map ID
Direction
Distance
Elevation

MAP FINDINGS

Site

Database(s)

EDR ID Number
EPA ID Number

KINGSBURG DEAL EDGAR (Continued)

1009077491

Year: 1937
Type: AUTOMOBILE REPAIRING

E37
North
< 1/8
0.049 mi.
259 ft.

2240 TUOLUMNE ST
FRESNO, CA 93721

EDR Hist Auto

1009075751
N/A

Site 2 of 9 in cluster E

Relative:
Higher

EDR Historical Auto Stations:

Name: RIEBSCHLAGER A H
Year: 1947
Type: AUTOMOBILE REPAIRING

Actual:
291 ft.

Name: PATTERSON TIRE CO
Year: 2001
Address: 2240 TUOLUMNE ST

E38
North
< 1/8
0.049 mi.
259 ft.

FRESNO AUTO ELECTRIC CO
2240 TUOLUMNE ST
FRESNO, CA

EDR Hist Auto

1009076346
N/A

Site 3 of 9 in cluster E

Relative:
Higher

EDR Historical Auto Stations:

Name: MAC S RING SHOP
Year: 1937
Type: AUTOMOBILE REPAIRING

Actual:
291 ft.

Name: RIEBSCHLAGER A H
Year: 1942
Type: AUTOMOBILE REPAIRING

Name: FRESNO AUTO ELECTRIC CO
Year: 1958
Type: AUTOMOBILE REPAIRING

Name: FRESNO AUTO ELECTRIC CO
Year: 1962
Type: AUTOMOBILE REPAIRING

Name: FRESNO AUTO ELECTRIC CO
Year: 1965
Type: AUTOMOBILE REPAIRING

Name: PATTEREON JOHN E CO
Year: 1975
Type: GASOLINE STATIONS

Name: PATTERSON JOHN E CO
Year: 1980
Type: GASOLINE STATIONS

Map ID
Direction
Distance
Elevation

MAP FINDINGS

Site

Database(s)

EDR ID Number
EPA ID Number

E39
North
< 1/8
0.049 mi.
259 ft.

PATTERSON TIRE CO.
2240 TUOLUMNE
FRESNO, CA 93721

Site 4 of 9 in cluster E

SWEEPS UST
CA FID UST

S101622193
N/A

Relative:
Higher

SWEEPS UST:

Actual:
291 ft.

Status: Active
Comp Number: 50081
Number: 2
Board Of Equalization: 44-004382
Referral Date: 11-16-90
Action Date: 11-16-90
Created Date: 02-29-88
Owner Tank Id: 1
SWRCB Tank Id: 10-000-050081-000001
Tank Status: A
Capacity: 8000
Active Date: 07-01-85
Tank Use: M.V. FUEL
STG: P
Content: LEADED
Number Of Tanks: 4

Status: Active
Comp Number: 50081
Number: 2
Board Of Equalization: 44-004382
Referral Date: 11-16-90
Action Date: 11-16-90
Created Date: 02-29-88
Owner Tank Id: 2
SWRCB Tank Id: 10-000-050081-000002
Tank Status: A
Capacity: 8000
Active Date: 07-01-85
Tank Use: M.V. FUEL
STG: P
Content: REG UNLEADED
Number Of Tanks: Not reported

Status: Active
Comp Number: 50081
Number: 2
Board Of Equalization: 44-004382
Referral Date: 11-16-90
Action Date: 11-16-90
Created Date: 02-29-88
Owner Tank Id: 3
SWRCB Tank Id: 10-000-050081-000003
Tank Status: A
Capacity: 8000
Active Date: 07-01-85
Tank Use: M.V. FUEL
STG: P
Content: REG UNLEADED
Number Of Tanks: Not reported

Status: Active

Map ID
Direction
Distance
Elevation

MAP FINDINGS

Site

Database(s)

EDR ID Number
EPA ID Number

PATTERSON TIRE CO. (Continued)

S101622193

Comp Number: 50081
Number: 2
Board Of Equalization: 44-004382
Referral Date: 11-16-90
Action Date: 11-16-90
Created Date: 02-29-88
Owner Tank Id: 4
SWRCB Tank Id: 10-000-050081-000004
Tank Status: A
Capacity: 250
Active Date: 07-01-85
Tank Use: OIL
STG: W
Content: WASTE OIL
Number Of Tanks: Not reported

CA FID UST:

Facility ID: 10001067
Regulated By: UTNKA
Regulated ID: 00050081
Cortese Code: Not reported
SIC Code: Not reported
Facility Phone: Not reported
Mail To: Not reported
Mailing Address: 2240 TUOLUMNE
Mailing Address 2: Not reported
Mailing City,St,Zip: FRESNO 93721
Contact: Not reported
Contact Phone: Not reported
DUNs Number: Not reported
NPDES Number: Not reported
EPA ID: Not reported
Comments: Not reported
Status: Active

E40
North
< 1/8
0.049 mi.
259 ft.

PATTERSON TIRE CO
2240 TUOLUMNE
FRESNO, CA 93721

Site 5 of 9 in cluster E

CUPA Listings S106175985
N/A

Relative:
Higher

CUPA FRESNO:

Facility ID: FA0170214
Cross Street: Not reported
APM Number: 46611501
CERS Id: Not reported
SWIS Number: Not reported
GIS Latitude: 36.739691317
GIS Longitude: -119.79161401
Program Element: UST REMOVAL/CLOSURE W/4 TANKS

Actual:
291 ft.

Map ID
Direction
Distance
Elevation

MAP FINDINGS

EDR ID Number
EPA ID Number

	Site	Database(s)	EDR ID Number EPA ID Number
E41 North < 1/8 0.049 mi. 259 ft.	RADANOVICH V J 2240 TUOLUMNE ST FRESNO, CA Site 6 of 9 in cluster E	EDR Hist Cleaner	1009188429 N/A
Relative: Higher	EDR Historical Cleaners: Name: RADANOVICH V J Year: 1942 Type: CLEANERS GARMENTS CURTAINS AND DRAPERIES		
Actual: 291 ft.			

E42 North < 1/8 0.049 mi. 259 ft.	RADANOVICH V J 2240 TUOLUMNE FRESNO, CA Site 7 of 9 in cluster E	EDR Hist Cleaner	1009187991 N/A
Relative: Higher	EDR Historical Cleaners: Name: RADANOVICH V J Year: 1947 Type: CLEANERS-GARMENTS CURTAINS AND DRAPERIES		
Actual: 291 ft.			

D43 West < 1/8 0.052 mi. 276 ft.	FRESNO MOTOR SALES 1333 VAN NESS AVE FRESNO, CA Site 4 of 8 in cluster D	EDR Hist Auto	1009122776 N/A
Relative: Lower	EDR Historical Auto Stations: Name: FRESNO MOTOR SALES Year: 1937 Type: AUTOMOBILE REPAIRING		
Actual: 290 ft.			

E44 North < 1/8 0.053 mi. 278 ft.	RIEBSCHLAGER A H 2246 TUOLUMNE FRESNO, CA Site 8 of 9 in cluster E	EDR Hist Auto	1009074884 N/A
Relative: Higher	EDR Historical Auto Stations: Name: RIEBSCHLAGER A H Year: 1947 Type: GASOLINE AND OIL SERVICE STATIONS		
Actual: 291 ft.			

E45 North < 1/8 0.053 mi. 278 ft.	PATTERSON TIRE & AUTO CENTER 2246 TUOLUMNE ST FRESNO, CA Site 9 of 9 in cluster E	EDR Hist Auto	1009076013 N/A
Relative: Higher	EDR Historical Auto Stations: Name: GENITO S FLYING A SERVICE Year: 1958 Type: GASOLINE STATIONS		
Actual: 291 ft.			

Map ID
Direction
Distance
Elevation

MAP FINDINGS

Site

Database(s)

EDR ID Number
EPA ID Number

PATTERSON TIRE & AUTO CENTER (Continued)

1009076013

Name: OSBORN SERVICE
Year: 1962
Type: GASOLINE STATIONS

Name: RALPH S PAYLESS WILSHIRE
Year: 1965
Type: AUTO SERVICE STATIONS

Name: RALPH S PAYLESS WILSHIRE
Year: 1965
Type: GASOLINE STATIONS

Name: PATTERSON TIRE & AUTO CENTER
Year: 1975
Type: AUTOMOBILE REPAIRING

Name: PATTERSON TIRE & AUTO CENTER
Year: 1980
Type: AUTOMOBILE REPAIRING

F46
SSE
< 1/8
0.061 mi.
321 ft.

FRESNO COUNTY
2200 FRESNO ST
FRESNO, CA 93721

Site 2 of 3 in cluster F

SWEEPS UST **S101581652**
CA FID UST **N/A**

Relative:
Higher

SWEEPS UST:
Status: Active
Comp Number: 6563
Number: 5
Board Of Equalization: Not reported
Referral Date: 10-25-90
Action Date: 10-25-90
Created Date: 10-25-90
Owner Tank Id: Not reported
SWRCB Tank Id: 10-000-006563-000001
Tank Status: A
Capacity: 20000
Active Date: 10-25-90
Tank Use: M.V. FUEL
STG: P
Content: DIESEL
Number Of Tanks: 1

Actual:
292 ft.

CA FID UST:
Facility ID: 10004016
Regulated By: UTNKA
Regulated ID: Not reported
Cortese Code: Not reported
SIC Code: Not reported
Facility Phone: 2094883526
Mail To: Not reported
Mailing Address: 4551 E HAMILTON
Mailing Address 2: Not reported
Mailing City,St,Zip: FRESNO 93721
Contact: Not reported
Contact Phone: Not reported

Map ID
Direction
Distance
Elevation

MAP FINDINGS

Site

Database(s)

EDR ID Number
EPA ID Number

FRESNO COUNTY (Continued)

S101581652

DUNs Number: Not reported
NPDES Number: Not reported
EPA ID: Not reported
Comments: Not reported
Status: Active

**F47
SSE
< 1/8
0.061 mi.
321 ft.**

**FRESNO COUNTY SHERIFFS ADMIN
2200 FRESNO ST
FRESNO, CA 93721**

**UST U003788496
CUPA Listings N/A**

Site 3 of 3 in cluster F

**Relative:
Higher**

UST:

Facility ID: FA0269760
Permitting Agency: FRESNO COUNTY
Latitude: 36.7372543824544
Longitude: -119.789882421951

**Actual:
292 ft.**

CUPA FRESNO:

Facility ID: FA0269760
Cross Street: M ST
APM Number: 46616001T
CERS Id: 10696822
SWIS Number: Not reported
GIS Latitude: 36.737
GIS Longitude: -119.7898
Program Element: UST FACILITY WITH ONE TANK

Facility ID: FA0269760
Cross Street: M ST
APM Number: 46616001T
CERS Id: 10696822
SWIS Number: Not reported
GIS Latitude: 36.737
GIS Longitude: -119.7898
Program Element: UST REMOVAL/CLOSURE W/1 TANK

Facility ID: FA0269760
Cross Street: M ST
APM Number: 46616001T
CERS Id: 10696822
SWIS Number: Not reported
GIS Latitude: 36.737
GIS Longitude: -119.7898
Program Element: AUTO REPAIR/MAINTENANCE MODEL PLAN

Facility ID: FA0269760
Cross Street: M ST
APM Number: 46616001T
CERS Id: 10696822
SWIS Number: Not reported
GIS Latitude: 36.737
GIS Longitude: -119.7898
Program Element: HAZARDOUS WASTE GENERATOR (CESQG)

Facility ID: FA0269760
Cross Street: M ST

Map ID
Direction
Distance
Elevation

MAP FINDINGS

Site

Database(s)

EDR ID Number
EPA ID Number

FRESNO COUNTY SHERIFFS ADMIN (Continued)

U003788496

APM Number: 46616001T
CERS Id: 10696822
SWIS Number: Not reported
GIS Latitude: 36.737
GIS Longitude: -119.7898
Program Element: WASTE TIRE FACILITY

**D48
West
< 1/8
0.068 mi.
358 ft.**

**VACCARO JOS
1347 VAN NESS AV
FRESNO, CA**

**EDR Hist Auto 1009075756
N/A**

Site 5 of 8 in cluster D

**Relative:
Lower**

EDR Historical Auto Stations:

Name: VACCARO JOS
Year: 1947

**Actual:
290 ft.**

Type: AUTOMOBILE REPAIRING

Name: SCHWARZ H B
Year: 1947
Type: AUTOMOBILE REPAIRING

**D49
WNW
< 1/8
0.070 mi.
371 ft.**

**WARD R E
1344 VAN NESS AVE
FRESNO, CA**

**EDR Hist Auto 1009075216
N/A**

Site 6 of 8 in cluster D

**Relative:
Lower**

EDR Historical Auto Stations:

Name: WARD R E
Year: 1932

**Actual:
290 ft.**

Type: AUTOMOBILE GARAGES

**H50
SSW
< 1/8
0.071 mi.
376 ft.**

**CHILDREN AND FAMILY SERVICES
2011 FRESNO ST
FRESNO, CA 93721**

**CUPA Listings S104942124
N/A**

Site 1 of 8 in cluster H

**Relative:
Higher**

CUPA FRESNO:

Facility ID: FA0274944
Cross Street: Not reported
APM Number: 46615411
CERS Id: Not reported
SWIS Number: Not reported
GIS Latitude: 36.736282624
GIS Longitude: -119.79243695

**Actual:
291 ft.**

Program Element: FORMER CONTAMINATED SITE/NO FURTHER ACTION

Map ID
Direction
Distance
Elevation

MAP FINDINGS

EDR ID Number
EPA ID Number

D51
WSW
< 1/8
0.076 mi.
399 ft.

CVS PHARMACY #9129
1302 FULTON MALL
FRESNO, CA 93721

Site 7 of 8 in cluster D

RCRA-LQG
FINDS
ECHO

1015753143
CAR000234815

Relative:
Lower

RCRA-LQG:

Date form received by agency: 03/01/2014
Facility name: CVS PHARMACY #9129
Facility address: 1302 FULTON MALL
FRESNO, CA 93721
EPA ID: CAR000234815
Mailing address: CVS DR-23062A
WOONSOCKET, CA 02895
Contact: WENDY L BRANT
Contact address: CVS DR-23062A
WOONSOCKET, RI 02895
Contact country: Not reported
Contact telephone: (401) 770-7457
Contact email: WENDY.BRANT@CVSCAREMARK.COM
EPA Region: 09
Classification: Large Quantity Generator
Description: Handler: generates 1,000 kg or more of hazardous waste during any calendar month; or generates more than 1 kg of acutely hazardous waste during any calendar month; or generates more than 100 kg of any residue or contaminated soil, waste or other debris resulting from the cleanup of a spill, into or on any land or water, of acutely hazardous waste during any calendar month; or generates 1 kg or less of acutely hazardous waste during any calendar month, and accumulates more than 1 kg of acutely hazardous waste at any time; or generates 100 kg or less of any residue or contaminated soil, waste or other debris resulting from the cleanup of a spill, into or on any land or water, of acutely hazardous waste during any calendar month, and accumulates more than 100 kg of that material at any time

Owner/Operator Summary:

Owner/operator name: LONGS DRUG STORES CALIFORNIA LLC
Owner/operator address: CVS DR-23062A
WOONSOCKET, RI 02895
Owner/operator country: Not reported
Owner/operator telephone: (401) 765-1500
Legal status: Private
Owner/Operator Type: Owner
Owner/Op start date: 10/22/2008
Owner/Op end date: Not reported

Owner/operator name: LONGS DRUG STORES CALIFORNIA LLC
Owner/operator address: Not reported
Not reported
Owner/operator country: US
Owner/operator telephone: Not reported
Legal status: Private
Owner/Operator Type: Operator
Owner/Op start date: 10/22/2008
Owner/Op end date: Not reported

Owner/operator name: LONGS DRUG STORES CALIFORNIA LLC
Owner/operator address: Not reported
Not reported

Map ID
Direction
Distance
Elevation

MAP FINDINGS

Site

Database(s)

EDR ID Number
EPA ID Number

CVS PHARMACY #9129 (Continued)

1015753143

Owner/operator country: Not reported
Owner/operator telephone: Not reported
Legal status: Private
Owner/Operator Type: Operator
Owner/Op start date: 10/22/2008
Owner/Op end date: Not reported

Owner/operator name: LONGS DRUG STORES CALIFORNIA LLC
Owner/operator address: ONE CVS DR
WOONSOCKET, RI 02895

Owner/operator country: US
Owner/operator telephone: 401-765-1500
Legal status: Private
Owner/Operator Type: Owner
Owner/Op start date: 10/22/2008
Owner/Op end date: Not reported

Handler Activities Summary:

U.S. importer of hazardous waste: No
Mixed waste (haz. and radioactive): No
Recycler of hazardous waste: No
Transporter of hazardous waste: No
Treater, storer or disposer of HW: No
Underground injection activity: No
On-site burner exemption: No
Furnace exemption: No
Used oil fuel burner: No
Used oil processor: No
User oil refiner: No
Used oil fuel marketer to burner: No
Used oil Specification marketer: No
Used oil transfer facility: No
Used oil transporter: No

. Waste code: 122
. Waste name: 122

. Waste code: 123
. Waste name: 123

. Waste code: 131
. Waste name: 131

. Waste code: 134
. Waste name: 134

. Waste code: 141
. Waste name: 141

. Waste code: 181
. Waste name: 181

. Waste code: 214
. Waste name: 214

. Waste code: 311
. Waste name: 311

Map ID
Direction
Distance
Elevation

MAP FINDINGS

Site

Database(s)

EDR ID Number
EPA ID Number

CVS PHARMACY #9129 (Continued)

1015753143

. Waste code:	331
. Waste name:	331
. Waste code:	352
. Waste name:	352
. Waste code:	541
. Waste name:	541
. Waste code:	561
. Waste name:	561
. Waste code:	791
. Waste name:	791
. Waste code:	D001
. Waste name:	IGNITABLE WASTE
. Waste code:	D002
. Waste name:	CORROSIVE WASTE
. Waste code:	D004
. Waste name:	ARSENIC
. Waste code:	D005
. Waste name:	BARIUM
. Waste code:	D006
. Waste name:	CADMIUM
. Waste code:	D007
. Waste name:	CHROMIUM
. Waste code:	D008
. Waste name:	LEAD
. Waste code:	D009
. Waste name:	MERCURY
. Waste code:	D010
. Waste name:	SELENIUM
. Waste code:	D011
. Waste name:	SILVER
. Waste code:	D016
. Waste name:	2,4-D (2,4-DICHLOROPHENOXYACETIC ACID)
. Waste code:	D018
. Waste name:	BENZENE
. Waste code:	D024
. Waste name:	M-CRESOL
. Waste code:	D027
. Waste name:	1,4-DICHLOROBENZENE

Map ID
Direction
Distance
Elevation

MAP FINDINGS

Site

Database(s)

EDR ID Number
EPA ID Number

CVS PHARMACY #9129 (Continued)

1015753143

- . Waste code: D035
- . Waste name: METHYL ETHYL KETONE

- . Waste code: D039
- . Waste name: TETRACHLOROETHYLENE

- . Waste code: P001
- . Waste name: 2H-1-BENZOPYRAN-2-ONE, 4-HYDROXY-3-(3-OXO-1-PHENYLBUTYL)-, & SALTS, WHEN PRESENT AT CONCENTRATIONS GREATER THAN 0.3% (OR) WARFARIN, & SALTS, WHEN PRESENT AT CONCENTRATIONS GREATER THAN 0.3%

- . Waste code: P012
- . Waste name: ARSENIC OXIDE AS₂O₃ (OR) ARSENIC TRIOXIDE

- . Waste code: P075
- . Waste name: NICOTINE, & SALTS (OR) PYRIDINE, 3-(1-METHYL-2-PYRROLIDINYL)-,(S)-, & SALTS

- . Waste code: P081
- . Waste name: 1,2,3-PROPANETRIOL, TRINITRATE (R) (OR) NITROGLYCERINE (R)

- . Waste code: P188
- . Waste name: BENZOIC ACID, 2-HYDROXY-, COMPD. WITH (3AS-CIS)-1,2,3,3A,8,8A-HEXAHYDRO-1,3A,8-TRIMETHYLPYRROLO[2,3-B]INDOL-YL METHYLCARBAMATE ESTER (1:1) (OR) PHYSOSTIGMINE SALICYLATE

- . Waste code: U002
- . Waste name: 2-PROPANONE (I) (OR) ACETONE (I)

- . Waste code: U010
- . Waste name: AZIRINO [2',3':3,4]PYRROLO[1,2-A]INDOLE-4,7-DIONE, 6-AMINO-8-[[[AMINOCARBONYL)OXY]METHYL]-1,1A,2,8,8A,8B-HEXAHYDRO-8A-MET OXY-5-METHYL-, [1AS-(1AALPHA, 8BETA, 8AALPHA, 8BALPHA)]- (OR) MITOMYCIN C

- . Waste code: U031
- . Waste name: 1-BUTANOL (I) (OR) N-BUTYL ALCOHOL (I)

- . Waste code: U034
- . Waste name: ACETALDEHYDE, TRICHLORO- (OR) CHLORAL

- . Waste code: U035
- . Waste name: BENZENEBUTANOIC ACID, 4-[BIS(2-CHLOROETHYL)AMINO]- (OR) CHLORAMBUCIL

- . Waste code: U044
- . Waste name: CHLOROFORM (OR) METHANE, TRICHLORO-

- . Waste code: U058
- . Waste name: 2H-1,3,2-OXAZAPHOSPHORIN-2-AMINE, N,N-BIS(2-CHLOROETHYL)TETRAHYDRO-, 2-OXIDE (OR) CYCLOPHOSPHAMIDE

- . Waste code: U059
- . Waste name: 5,12-NAPHTHACENEDIONE, 8-ACETYL-10-[(3-AMINO-2,3,6-TRIDEOXY)-ALPHA-L-LYXO-HEXOPYRANOSYL)OXY]-,8,9,10-TETRAHYDRO-6,8,11-TRIHYDROXY-1-METHOXY-, (8S-CIS)- (OR) DAUNOMYCIN

Map ID
Direction
Distance
Elevation

MAP FINDINGS

Site

Database(s)

EDR ID Number
EPA ID Number

CVS PHARMACY #9129 (Continued)

1015753143

- . Waste code: U070
- . Waste name: BENZENE, 1,2-DICHLORO- (OR) O-DICHLOROBENZENE
- . Waste code: U072
- . Waste name: BENZENE, 1,4-DICHLORO- (OR) P-DICHLOROBENZENE
- . Waste code: U089
- . Waste name: DIETHYLSTILBESTEROL (OR) PHENOL, 4,4'-(1,2-DIETHYL-1,2-ETHENEDIYL)BIS, (E)-
- . Waste code: U122
- . Waste name: FORMALDEHYDE
- . Waste code: U129
- . Waste name: CYCLOHEXANE, 1,2,3,4,5,6-HEXACHLORO-, (1ALPHA, 2ALPHA, 3BETA, 4ALPHA, 5ALPHA, 6BETA)- (OR) LINDANE
- . Waste code: U132
- . Waste name: HEXACHLOROPHENE (OR) PHENOL, 2,2'-METHYLENEBIS[3,4,6-TRICHLORO-
- . Waste code: U150
- . Waste name: L-PHENYLALANINE, 4-[BIS(2-CHLOROETHYL)AMINO]- (OR) MELPHALAN
- . Waste code: U151
- . Waste name: MERCURY
- . Waste code: U154
- . Waste name: METHANOL (I) (OR) METHYL ALCOHOL (I)
- . Waste code: U165
- . Waste name: NAPHTHALENE
- . Waste code: U188
- . Waste name: PHENOL
- . Waste code: U200
- . Waste name: RESERPINE (OR) YOHIMBAN-16-CARBOXYLIC ACID, 11,17-DIMETHOXY-18-[(3,4,5-TRIMETHOXYBENZOYL)OXY]-, METHYL ESTER, (3BETA, 16BETA, 17ALPHA, 18BETA, 20ALPHA)-
- . Waste code: U201
- . Waste name: 1,3-BENZENEDIOL (OR) RESORCINOL
- . Waste code: U204
- . Waste name: SELENIUS ACID (OR) SELENIUM DIOXIDE
- . Waste code: U205
- . Waste name: SELENIUM SULFIDE (OR) SELENIUM SULFIDE SES2 (R,T)
- . Waste code: U206
- . Waste name: D-GLUCOSE, 2-DEOXY-2-[[[(METHYLNITROSOAMINO)-CARBONYL]AMINO]- (OR) GLUCOPYRANOSE, 2-DEOXY-2-(3-METHYL-3-NITROSOUREIDO)-,D- (OR) STREPTOZOTOCIN
- . Waste code: U210
- . Waste name: ETHENE, TETRACHLORO- (OR) TETRACHLOROETHYLENE

Map ID
Direction
Distance
Elevation

MAP FINDINGS

Site

Database(s)

EDR ID Number
EPA ID Number

CVS PHARMACY #9129 (Continued)

1015753143

- . Waste code: U279
- . Waste name: CARBARYL (OR) 1-NAPHTHALENOL, METHYLCARBAMATE
- . Waste code: U411
- . Waste name: PHENOL, 2-(1-METHYLETHOXY)-, METHYLCARBAMATE (OR) PROPOXUR

Historical Generators:

Date form received by agency: 01/03/2013

Site name: CVS PHARMACY NO 9129

Classification: Large Quantity Generator

- . Waste code: D001
- . Waste name: IGNITABLE WASTE
- . Waste code: D002
- . Waste name: CORROSIVE WASTE
- . Waste code: P001
- . Waste name: 2H-1-BENZOPYRAN-2-ONE, 4-HYDROXY-3-(3-OXO-1-PHENYLBUTYL)-, & SALTS, WHEN PRESENT AT CONCENTRATIONS GREATER THAN 0.3% (OR) WARFARIN, & SALTS, WHEN PRESENT AT CONCENTRATIONS GREATER THAN 0.3%
- . Waste code: P042
- . Waste name: 1,2-BENZENEDIOL, 4-[1-HYDROXY-2-(METHYLAMINO)ETHYL]-, (R)- (OR) EPINEPHRINE
- . Waste code: P075
- . Waste name: NICOTINE, & SALTS (OR) PYRIDINE, 3-(1-METHYL-2-PYRROLIDINYL)-,(S)-, & SALTS
- . Waste code: P081
- . Waste name: 1,2,3-PROPANETRIOL, TRINITRATE (R) (OR) NITROGLYCERINE (R)

Violation Status: No violations found

FINDS:

Registry ID: 110055054916

Environmental Interest/Information System

RCRAInfo is a national information system that supports the Resource Conservation and Recovery Act (RCRA) program through the tracking of events and activities related to facilities that generate, transport, and treat, store, or dispose of hazardous waste. RCRAInfo allows RCRA program staff to track the notification, permit, compliance, and corrective action activities required under RCRA.

STATE MASTER

HAZARDOUS WASTE BIENNIAL REPORTER

ECHO:

Envid: 1015753143
Registry ID: 110055054916
DFR URL: http://echo.epa.gov/detailed_facility_report?fid=110055054916

Map ID
Direction
Distance
Elevation

MAP FINDINGS

Site

Database(s)

EDR ID Number
EPA ID Number

D52
WSW
< 1/8
0.076 mi.
399 ft.

CVS PHARMACY # 9129
1302 FULTON MALL
FRESNO, CA 93721

Site 8 of 8 in cluster D

CUPA Listings
HAZNET

S103975235
N/A

Relative:
Lower

CUPA FRESNO:

Facility ID: FA0000489
Cross Street: Not reported
APM Number: 46615314
CERS Id: 10410202
SWIS Number: Not reported
GIS Latitude: 36.73734766
GIS Longitude: -119.79344912
Program Element: CLOSED HAZARDOUS WASTE TREATMENT UNIT

Actual:
290 ft.

Facility ID: FA0000489
Cross Street: Not reported
APM Number: 46615314
CERS Id: 10410202
SWIS Number: Not reported
GIS Latitude: 36.73734766
GIS Longitude: -119.79344912
Program Element: HAZ MAT DISCLOSURE-BELOW REPORTING QUANTITY

Facility ID: FA0000489
Cross Street: Not reported
APM Number: 46615314
CERS Id: 10410202
SWIS Number: Not reported
GIS Latitude: 36.73734766
GIS Longitude: -119.79344912
Program Element: HAZARDOUS WASTE GENERATOR (CESQG)

HAZNET:

envid: S103975235
Year: 2014
GEPAID: CAR000234815
Contact: WENDY BRANT
Telephone: 4017651500
Mailing Name: Not reported
Mailing Address: 1 CVS DR
Mailing City,St,Zip: WOONSOCKET, RI 02895
Gen County: Fresno
TSD EPA ID: INR000110197
TSD County: Not reported
Waste Category: Pharmaceutical waste
Disposal Method: Not reported
Tons: 0.001
Cat Decode: Pharmaceutical waste
Method Decode: Not reported
Facility County: Fresno

envid: S103975235
Year: 2014
GEPAID: CAR000234815
Contact: WENDY BRANT
Telephone: 4017651500
Mailing Name: Not reported

Map ID
Direction
Distance
Elevation

MAP FINDINGS

Site

Database(s)

EDR ID Number
EPA ID Number

CVS PHARMACY # 9129 (Continued)

S103975235

Mailing Address: 1 CVS DR
Mailing City,St,Zip: WOONSOCKET, RI 02895
Gen County: Fresno
TSD EPA ID: CAD980884183
TSD County: Sacramento
Waste Category: Off-specification, aged or surplus inorganics
Disposal Method: Storage, Bulking, And/Or Transfer Off Site--No Treatment/Reovery
(H010-H129) Or (H131-H135)
Tons: 0.0025
Cat Decode: Off-specification, aged or surplus inorganics
Method Decode: Storage, Bulking, And/Or Transfer Off Site--No Treatment/Reovery
(H010-H129) Or (H131-H135)
Facility County: Fresno

envid: S103975235
Year: 2014
GEPAID: CAR000234815
Contact: WENDY BRANT
Telephone: 4017651500
Mailing Name: Not reported
Mailing Address: 1 CVS DR
Mailing City,St,Zip: WOONSOCKET, RI 02895
Gen County: Fresno
TSD EPA ID: CAD980884183
TSD County: Sacramento
Waste Category: Alkaline solution without metals pH >= 12.5
Disposal Method: Storage, Bulking, And/Or Transfer Off Site--No Treatment/Reovery
(H010-H129) Or (H131-H135)
Tons: 0.0015
Cat Decode: Alkaline solution without metals pH >= 12.5
Method Decode: Storage, Bulking, And/Or Transfer Off Site--No Treatment/Reovery
(H010-H129) Or (H131-H135)
Facility County: Fresno

envid: S103975235
Year: 2014
GEPAID: CAR000234815
Contact: WENDY BRANT
Telephone: 4017651500
Mailing Name: Not reported
Mailing Address: 1 CVS DR
Mailing City,St,Zip: WOONSOCKET, RI 02895
Gen County: Fresno
TSD EPA ID: CAD980884183
TSD County: Sacramento
Waste Category: Unspecified solvent mixture
Disposal Method: Storage, Bulking, And/Or Transfer Off Site--No Treatment/Reovery
(H010-H129) Or (H131-H135)
Tons: 0.0025
Cat Decode: Unspecified solvent mixture
Method Decode: Storage, Bulking, And/Or Transfer Off Site--No Treatment/Reovery
(H010-H129) Or (H131-H135)
Facility County: Fresno

envid: S103975235
Year: 2014
GEPAID: CAR000234815

Map ID
Direction
Distance
Elevation

MAP FINDINGS

Site

Database(s)

EDR ID Number
EPA ID Number

CVS PHARMACY # 9129 (Continued)

S103975235

Contact: WENDY BRANT
Telephone: 4017651500
Mailing Name: Not reported
Mailing Address: 1 CVS DR
Mailing City,St,Zip: WOONSOCKET, RI 02895
Gen County: Fresno
TSD EPA ID: CAD980884183
TSD County: Sacramento
Waste Category: Off-specification, aged or surplus organics
Disposal Method: Storage, Bulking, And/Or Transfer Off Site--No Treatment/Reovery (H010-H129) Or (H131-H135)
Tons: 0.0055
Cat Decode: Off-specification, aged or surplus organics
Method Decode: Storage, Bulking, And/Or Transfer Off Site--No Treatment/Reovery (H010-H129) Or (H131-H135)
Facility County: Fresno

[Click this hyperlink](#) while viewing on your computer to access
10 additional CA_HAZNET: record(s) in the EDR Site Report.

I53
East
< 1/8
0.080 mi.
424 ft.

COUNTY JAIL (NEW)
1225 M ST
FRESNO, CA 93712
Site 1 of 6 in cluster I

SWEEPS UST **S101581812**
CA FID UST **N/A**

Relative:
Higher

SWEEPS UST:
Status: Active
Comp Number: 296
Number: 5
Board Of Equalization: 44-003215
Referral Date: 06-06-89
Action Date: 06-06-89
Created Date: 06-06-89
Owner Tank Id: Not reported
SWRCB Tank Id: 10-000-000296-000001
Tank Status: A
Capacity: 10000
Active Date: 06-06-89
Tank Use: OIL
STG: P
Content: FUEL OIL
Number Of Tanks: 1

Actual:
292 ft.

CA FID UST:
Facility ID: 10004889
Regulated By: UTNKA
Regulated ID: Not reported
Cortese Code: Not reported
SIC Code: Not reported
Facility Phone: Not reported
Mail To: Not reported
Mailing Address: COUNTY OF FRESNO
Mailing Address 2: Not reported
Mailing City,St,Zip: FRESNO 93712
Contact: Not reported
Contact Phone: Not reported

Map ID
Direction
Distance
Elevation

MAP FINDINGS

Site

Database(s)

EDR ID Number
EPA ID Number

COUNTY JAIL (NEW) (Continued)

S101581812

DUNs Number: Not reported
NPDES Number: Not reported
EPA ID: Not reported
Comments: Not reported
Status: Active

I54
East
< 1/8
0.080 mi.
424 ft.

MAIN JAIL
1225 M ST
FRESNO, CA 93721

UST **U003788596**
N/A

Site 2 of 6 in cluster I

Relative:
Higher

UST:
Facility ID: FA0270473
Permitting Agency: FRESNO COUNTY
Latitude: 36.7381861111111
Longitude: -119.790433333333

Actual:
292 ft.

I55
East
< 1/8
0.080 mi.
424 ft.

MAIN JAIL
1225 M ST
FRESNO, CA 93721

CUPA Listings **S104869806**
N/A

Site 3 of 6 in cluster I

Relative:
Higher

CUPA FRESNO:
Facility ID: FA0270473
Cross Street: FRESNO
APM Number: 46611613T
CERS Id: 10699696
SWIS Number: Not reported
GIS Latitude: 36.738217503
GIS Longitude: -119.79036029
Program Element: UST FACILITY WITH ONE TANK

Actual:
292 ft.

Facility ID: FA0270473
Cross Street: FRESNO
APM Number: 46611613T
CERS Id: 10699696
SWIS Number: Not reported
GIS Latitude: 36.738217503
GIS Longitude: -119.79036029
Program Element: MV FUEL/OIL/PROPANE ONLY IN AGST/UST MODEL PL

J56
WNW
< 1/8
0.087 mi.
457 ft.

APEX CLEANERS
2114 TUOLUMNE ST
FRESNO, CA

EDR Hist Cleaner **1009188310**
N/A

Site 1 of 4 in cluster J

Relative:
Lower

EDR Historical Cleaners:
Name: APEX CLEANERS
Year: 1965
Type: CLEANERS AND DYERS

Actual:
290 ft.

Map ID
Direction
Distance
Elevation

MAP FINDINGS

EDR ID Number
EPA ID Number

	Site	Database(s)	EDR ID Number EPA ID Number
K57 SW < 1/8 0.087 mi. 459 ft.	KAVOIAN WM 1307 FULTON ST FRESNO, CA Site 1 of 2 in cluster K	EDR Hist Cleaner	1009187142 N/A
Relative: Lower	EDR Historical Cleaners: Name: KAVOIAN WM Year: 1927 Type: HAT CLEANERS AND BLOCKERS		
Actual: 290 ft.			

K58 SW < 1/8 0.091 mi. 478 ft.	COYLE EVERETT 1239 FULTON ST FRESNO, CA Site 2 of 2 in cluster K	EDR Hist Cleaner	1009190693 N/A
Relative: Lower	EDR Historical Cleaners: Name: COYLE EVERETT Year: 1932 Type: HAT CLEANERS AND BLOCKERS		
Actual: 290 ft.			

H59 SSW < 1/8 0.091 mi. 480 ft.	DEPARTMENT OF PUBLIC HEALTH 1221 FULTON MALL FRESNO, CA 93721 Site 2 of 8 in cluster H	UST	U003788497 N/A
Relative: Lower	UST: Facility ID: FA0269762 Permitting Agency: FRESNO COUNTY Latitude: 36.7358501277445 Longitude: -119.793143570423		
Actual: 290 ft.			

H60 SSW < 1/8 0.091 mi. 480 ft.	DEPARTMENT OF PUBLIC HEALTH 1221 FULTON MALL FRESNO, CA 93721 Site 3 of 8 in cluster H	CUPA Listings	S104868989 N/A
Relative: Lower	CUPA FRESNO: Facility ID: FA0269762 Cross Street: FRESNO APM Number: 46621103T CERS Id: 10696234 SWIS Number: Not reported GIS Latitude: 36.7361 GIS Longitude: -119.7931 Program Element: SMALL HAZARDOUS MATERIALS HANDLER		
Actual: 290 ft.			

Map ID
Direction
Distance
Elevation

MAP FINDINGS

EDR ID Number
EPA ID Number

H61
SSW
< 1/8
0.091 mi.
480 ft.

FRESNO COUNTY PUBLIC HEALTH SERVICES
1221 FULTON MALL
FRESNO, CA 93721

Site 4 of 8 in cluster H

RCRA-SQG 1000383625
FINDS CAD982037467
ECHO

Relative:
Lower

RCRA-SQG:

Actual:
290 ft.

Date form received by agency: 09/11/1987
Facility name: FRESNO COUNTY HEALTH DEPT LAB
Facility address: 1221 FULTON MALL
FRESNO, CA 93721
EPA ID: CAD982037467
Mailing address: PO BOX 11867
FRESNO, CA 93775
Contact: ENVIRONMENTAL MANAGER
Contact address: 1221 FULTON MALL
FRESNO, CA 93721
Contact country: US
Contact telephone: (209) 445-3407
Contact email: Not reported
EPA Region: 09
Classification: Small Small Quantity Generator
Description: Handler: generates more than 100 and less than 1000 kg of hazardous waste during any calendar month and accumulates less than 6000 kg of hazardous waste at any time; or generates 100 kg or less of hazardous waste during any calendar month, and accumulates more than 1000 kg of hazardous waste at any time

Owner/Operator Summary:

Owner/operator name: NOT REQUIRED
Owner/operator address: NOT REQUIRED
NOT REQUIRED, ME 99999
Owner/operator country: Not reported
Owner/operator telephone: (415) 555-1212
Legal status: County
Owner/Operator Type: Operator
Owner/Op start date: Not reported
Owner/Op end date: Not reported

Owner/operator name: FRESNO COUNTY
Owner/operator address: NOT REQUIRED
NOT REQUIRED, ME 99999
Owner/operator country: Not reported
Owner/operator telephone: (415) 555-1212
Legal status: County
Owner/Operator Type: Owner
Owner/Op start date: Not reported
Owner/Op end date: Not reported

Handler Activities Summary:

U.S. importer of hazardous waste: No
Mixed waste (haz. and radioactive): No
Recycler of hazardous waste: No
Transporter of hazardous waste: No
Treater, storer or disposer of HW: No
Underground injection activity: No
On-site burner exemption: No
Furnace exemption: No

Map ID
Direction
Distance
Elevation

MAP FINDINGS

Site

Database(s)

EDR ID Number
EPA ID Number

FRESNO COUNTY PUBLIC HEALTH SERVICES (Continued)

1000383625

Used oil fuel burner: No
Used oil processor: No
Used oil refiner: No
Used oil fuel marketer to burner: No
Used oil Specification marketer: No
Used oil transfer facility: No
Used oil transporter: No

Violation Status: No violations found

FINDS:

Registry ID: 110008267838

Environmental Interest/Information System

California Hazardous Waste Tracking System - Datamart (HWTS-DATAMART) provides California with information on hazardous waste shipments for generators, transporters, and treatment, storage, and disposal facilities.

RCRAInfo is a national information system that supports the Resource Conservation and Recovery Act (RCRA) program through the tracking of events and activities related to facilities that generate, transport, and treat, store, or dispose of hazardous waste. RCRAInfo allows RCRA program staff to track the notification, permit, compliance, and corrective action activities required under RCRA.

ECHO:

Envid: 1000383625
Registry ID: 110008267838
DFR URL: http://echo.epa.gov/detailed_facility_report?fid=110008267838

H62
SSW
< 1/8
0.091 mi.
480 ft.

FRESNO HEALTH DEPT
1221 FULTON MALL
FRESNO, CA 93706

Site 5 of 8 in cluster H

SWEEPS UST
CA FID UST
CUPA Listings
S101581581
N/A

Relative:
Lower

SWEEPS UST:

Actual:
290 ft.

Status: Active
Comp Number: 235
Number: 5
Board Of Equalization: 44-003271
Referral Date: 06-02-89
Action Date: 06-02-89
Created Date: 06-02-89
Owner Tank Id: Not reported
SWRCB Tank Id: 10-000-000235-000001
Tank Status: A
Capacity: 500
Active Date: 06-02-89
Tank Use: M.V. FUEL
STG: P
Content: DIESEL
Number Of Tanks: 1

Map ID
Direction
Distance
Elevation

MAP FINDINGS

Site

Database(s)

EDR ID Number
EPA ID Number

FRESNO HEALTH DEPT (Continued)

S101581581

CA FID UST:

Facility ID: 10002480
Regulated By: UTNKA
Regulated ID: Not reported
Cortese Code: Not reported
SIC Code: Not reported
Facility Phone: Not reported
Mail To: Not reported
Mailing Address: 1221 FULTON MALL
Mailing Address 2: Not reported
Mailing City,St,Zip: FRESNO 93706
Contact: Not reported
Contact Phone: Not reported
DUNS Number: Not reported
NPDES Number: Not reported
EPA ID: Not reported
Comments: Not reported
Status: Active

CUPA FRESNO:

Facility ID: FA0280911
Cross Street: Not reported
APM Number: 555555
CERS Id: Not reported
SWIS Number: Not reported
GIS Latitude: 36.736133
GIS Longitude: -119.793023
Program Element: SMALL HAZARDOUS MATERIALS HANDLER

Facility ID: FA0280911
Cross Street: Not reported
APM Number: 555555
CERS Id: Not reported
SWIS Number: Not reported
GIS Latitude: 36.736133
GIS Longitude: -119.793023
Program Element: UST FACILITY WITH ONE TANK

**L63
NNW
< 1/8
0.098 mi.
515 ft.**

**SILVA S TONY AUTO REPAI RING
1408 L ST
FRESNO, CA
Site 1 of 2 in cluster L**

**EDR Hist Auto 1009077786
N/A**

**Relative:
Lower**

EDR Historical Auto Stations:

Name: SILVA S TONY AUTO REPAI RING
Year: 1965
Type: AUTOMOBILE REPAIRING

**Actual:
290 ft.**

Map ID
Direction
Distance
Elevation

MAP FINDINGS

EDR ID Number
EPA ID Number

J64 WNW < 1/8 0.098 mi. 520 ft.	RODMAN CHEVROLET CO 1400 VAN NESS AV FRESNO, CA Site 2 of 4 in cluster J	EDR Hist Auto	1009075591 N/A
---	---	----------------------	---------------------------------

Relative: Lower	EDR Historical Auto Stations:
	Name: STROM J P CO
	Year: 1927
	Type: AUTOMOBILE REPAIRING AND SERVICE STATIONS
Actual: 289 ft.	
	Name: STEVENS GEO RIVERDALE STROM J P CO
	Year: 1927
	Type: AUTOMOBILE GARAGES
	Name: RODMAN CHEVROLET CO
	Year: 1937
	Type: AUTOMOBILE REPAIRING
	Name: RODMAN CHEVROLET CO
	Year: 1942
	Type: AUTOMOBILE REPAIRING
	Name: RODMAN CHEVROLET CO
	Year: 1947
	Type: AUTOMOBILE REPAIRING

I65 East < 1/8 0.101 mi. 533 ft.	KALAM L M 2309 FRESNO ST FRESNO, CA Site 4 of 6 in cluster I	EDR Hist Cleaner	1009190646 N/A
--	---	-------------------------	---------------------------------

Relative: Higher	EDR Historical Cleaners:
	Name: KALAM L M
	Year: 1942
	Type: CLOTHES PRESSERS AND CLEANERS
Actual: 293 ft.	

I66 East < 1/8 0.103 mi. 543 ft.	KALAM LEON 2317 FRESNO ST FRESNO, CA Site 5 of 6 in cluster I	EDR Hist Cleaner	1009190777 N/A
--	--	-------------------------	---------------------------------

Relative: Higher	EDR Historical Cleaners:
	Name: KALAM LEON
	Year: 1937
	Type: CLOTHES PRESSERS AND CLEANERS
Actual: 293 ft.	

Map ID
Direction
Distance
Elevation

MAP FINDINGS

Site

Database(s)

EDR ID Number
EPA ID Number

L67
NW
< 1/8
0.106 mi.
561 ft.

1435 L ST
FRESNO, CA 93721

Site 2 of 2 in cluster L

EDR Hist Auto 1009075639
N/A

Relative:
Lower

Actual:
290 ft.

EDR Historical Auto Stations:

Name: P O P S FOREIGN ENGINE DISTRIBUTING
Year: 1986
Type: AUTOMOBILE REPAIRING

Name: SUPERIOR AUTO MASTERS INC
Year: 2004
Address: 1435 L ST

M68
NE
< 1/8
0.108 mi.
568 ft.

DEPT OF TRANSPORTATION
1283 WEST AVE N
FRESNO, CA 93728

Site 1 of 3 in cluster M

LUST S103065730
HIST CORTESE N/A

Relative:
Higher

LUST:

Actual:
292 ft.

Region: STATE
Global Id: T0601900017
Latitude: 36.7591718
Longitude: -119.8266959
Case Type: LUST Cleanup Site
Status: Completed - Case Closed
Status Date: 03/23/1990
Lead Agency: FRESNO COUNTY
Case Worker: STR
Local Agency: FRESNO COUNTY
RB Case Number: 5T10000017
LOC Case Number: FA0170438
File Location: Not reported
Potential Media Affect: Soil
Potential Contaminants of Concern: Other Solvent or Non-Petroleum Hydrocarbon
Site History: Not reported

[Click here to access the California GeoTracker records for this facility:](#)

Contact:

Global Id: T0601900017
Contact Type: Local Agency Caseworker
Contact Name: STEVEN T RHODES
Organization Name: FRESNO COUNTY
Address: 1221 FULTON MALL, THIRD FLOOR
City: FRESNO
Email: srhodes@co.fresno.ca.us
Phone Number: Not reported

Status History:

Global Id: T0601900017
Status: Completed - Case Closed
Status Date: 03/23/1990

Global Id: T0601900017
Status: Open - Case Begin Date
Status Date: 03/16/1987

Map ID
Direction
Distance
Elevation

MAP FINDINGS

Site

Database(s)

EDR ID Number
EPA ID Number

DEPT OF TRANSPORTATION (Continued)

S103065730

Global Id: T0601900017
Status: Open - Site Assessment
Status Date: 09/25/1987

Regulatory Activities:

Global Id: T0601900017
Action Type: Other
Date: 03/16/1987
Action: Leak Reported

Global Id: T0601900017
Action Type: ENFORCEMENT
Date: 03/23/1990
Action: Closure/No Further Action Letter

LUST REG 5:

Region: 5
Status: Case Closed
Case Number: 5T10000017
Case Type: Soil only
Substance: HYDROCARBONS
Staff Initials: DAM
Lead Agency: Local
Program: LUST
MTBE Code: N/A

HIST CORTESE:

Region: CORTESE
Facility County Code: 10
Reg By: LTNKA
Reg Id: 5T10000017

H69
SSW
< 1/8
0.113 mi.
596 ft.

GUARANTEE
1171 FULTON MALL
FRESNO, CA 93721

CUPA Listings S105511372
N/A

Site 6 of 8 in cluster H

Relative:
Higher

CUPA FRESNO:

Facility ID: FA0275879
Cross Street: Not reported
APM Number: 46621201
CERS Id: 10692040
SWIS Number: Not reported
GIS Latitude: 36.735538225
GIS Longitude: -119.79247576
Program Element: UNSTAFFED FACILITY MODEL PLAN

Actual:
291 ft.

Facility ID: FA0275644
Cross Street: Not reported
APM Number: 46621201
CERS Id: Not reported
SWIS Number: Not reported
GIS Latitude: 36.735538225
GIS Longitude: -119.79247576

Map ID
Direction
Distance
Elevation

MAP FINDINGS

Site

Database(s)

EDR ID Number
EPA ID Number

GUARANTEE (Continued)

S105511372

Program Element: UST REMOVAL/CLOSURE W/1 TANK

N70
West
< 1/8
0.115 mi.
605 ft.

HEFLINGER W A
2023 TUOLUMNE ST
FRESNO, CA

EDR Hist Auto

1009088886
N/A

Site 1 of 6 in cluster N

Relative:
Lower

EDR Historical Auto Stations:

Name: HEFLINGER W A
Year: 1922

Actual:
289 ft.

Type: AUTOMOBILE REPAIRERS

N71
West
< 1/8
0.116 mi.
611 ft.

GAGOSIAN S A
2021 TUOLUMNE ST
FRESNO, CA

EDR Hist Cleaner

1009190612
N/A

Site 2 of 6 in cluster N

Relative:
Lower

EDR Historical Cleaners:

Name: GAGOSIAN S A
Year: 1937

Actual:
289 ft.

Type: CLOTHES PRESSERS AND CLEANERS

H72
South
< 1/8
0.117 mi.
616 ft.

STANDARD STATIONS INC OFC
1157 FULTON
FRESNO, CA

EDR Hist Auto

1009074721
N/A

Site 7 of 8 in cluster H

Relative:
Higher

EDR Historical Auto Stations:

Name: STANDARD STATIONS INC OFC
Year: 1958

Actual:
291 ft.

Type: GASOLINE STATIONS

I73
East
< 1/8
0.120 mi.
632 ft.

BATES ARTH
2332 FRESNO ST
FRESNO, CA

EDR Hist Auto

1009076987
N/A

Site 6 of 6 in cluster I

Relative:
Higher

EDR Historical Auto Stations:

Name: BATES ARTH
Year: 1927

Actual:
293 ft.

Type: GASOLINE AND OIL SERVICE STATIONS

Map ID
Direction
Distance
Elevation

MAP FINDINGS

EDR ID Number
EPA ID Number

J74
WNW
< 1/8
0.121 mi.
639 ft.

PACIFIC BELL
1407 VAN NESS AVENUE
FRESNO, CA 93721

Site 3 of 4 in cluster J

RCRA-SQG
FINDS
ECHO

1000251446
CAT080023427

Relative:
Lower

RCRA-SQG:

Actual:
289 ft.

Date form received by agency: 09/01/1996
Facility name: PACIFIC BELL
Facility address: 1407 VAN NESS AVENUE
FRESNO, CA 93721
EPA ID: CAT080023427
Mailing address: 2 NORTH SECOND ST ROOM 1125
SAN JOSE, CA 95113
Contact: Not reported
Contact address: Not reported
Contact country: US
Contact telephone: Not reported
Contact email: Not reported
EPA Region: 09
Classification: Small Small Quantity Generator
Description: Handler: generates more than 100 and less than 1000 kg of hazardous waste during any calendar month and accumulates less than 6000 kg of hazardous waste at any time; or generates 100 kg or less of hazardous waste during any calendar month, and accumulates more than 1000 kg of hazardous waste at any time

Owner/Operator Summary:

Owner/operator name: THE PACIFIC TELEPHONE AND TELEGRAPH CO
Owner/operator address: NOT REQUIRED
NOT REQUIRED, ME 99999
Owner/operator country: Not reported
Owner/operator telephone: (415) 555-1212
Legal status: Private
Owner/Operator Type: Owner
Owner/Op start date: Not reported
Owner/Op end date: Not reported

Owner/operator name: NOT REQUIRED
Owner/operator address: NOT REQUIRED
NOT REQUIRED, ME 99999
Owner/operator country: Not reported
Owner/operator telephone: (415) 555-1212
Legal status: Private
Owner/Operator Type: Operator
Owner/Op start date: Not reported
Owner/Op end date: Not reported

Handler Activities Summary:

U.S. importer of hazardous waste: No
Mixed waste (haz. and radioactive): No
Recycler of hazardous waste: No
Transporter of hazardous waste: No
Treater, storer or disposer of HW: No
Underground injection activity: No
On-site burner exemption: No
Furnace exemption: No

Map ID
Direction
Distance
Elevation

MAP FINDINGS

Site

Database(s)

EDR ID Number
EPA ID Number

PACIFIC BELL (Continued)

1000251446

Used oil fuel burner: No
Used oil processor: No
Used oil refiner: No
Used oil fuel marketer to burner: No
Used oil Specification marketer: No
Used oil transfer facility: No
Used oil transporter: No

Historical Generators:

Date form received by agency: 01/20/1981
Site name: PACIFIC BELL
Classification: Large Quantity Generator

Violation Status: No violations found

FINDS:

Registry ID: 110002951477

Environmental Interest/Information System

RCRAInfo is a national information system that supports the Resource Conservation and Recovery Act (RCRA) program through the tracking of events and activities related to facilities that generate, transport, and treat, store, or dispose of hazardous waste. RCRAInfo allows RCRA program staff to track the notification, permit, compliance, and corrective action activities required under RCRA.

ECHO:

Envid: 1000251446
Registry ID: 110002951477
DFR URL: http://echo.epa.gov/detailed_facility_report?fid=110002951477

**O75
ENE
< 1/8
0.122 mi.
643 ft.**

**HORN PHOTO IMAGING
1229 N ST
FRESNO, CA 93721**

**CUPA Listings S103626156
N/A**

Site 1 of 3 in cluster O

**Relative:
Higher**

CUPA FRESNO:

Facility ID: FA0272970
Cross Street: Not reported
APM Number: 46611309
CERS Id: Not reported
SWIS Number: Not reported
GIS Latitude: 36.739247128
GIS Longitude: -119.78929294
Program Element: HAZ MAT DISCLOSURE-BELOW REPORTING QUANTITY

**Actual:
293 ft.**

Facility ID: FA0272970
Cross Street: Not reported
APM Number: 46611309
CERS Id: Not reported
SWIS Number: Not reported
GIS Latitude: 36.739247128
GIS Longitude: -119.78929294
Program Element: CLOSED HAZARDOUS WASTE TREATMENT UNIT

Map ID
Direction
Distance
Elevation

MAP FINDINGS

Site

Database(s)

EDR ID Number
EPA ID Number

HORN PHOTO IMAGING (Continued)

S103626156

Facility ID: FA0272970
Cross Street: Not reported
APM Number: 46611309
CERS Id: Not reported
SWIS Number: Not reported
GIS Latitude: 36.739247128
GIS Longitude: -119.78929294
Program Element: HAZARDOUS WASTE GENERATOR (CESQG)

**H76
SSW
< 1/8
0.123 mi.
648 ft.**

**GLENFED BUILDING
1177 FULTON MALL
FRESNO, CA 93721

Site 8 of 8 in cluster H**

**CUPA Listings S104868988
N/A**

**Relative:
Higher**

CUPA FRESNO:

Facility ID: FA0269793
Cross Street: Not reported
APM Number: 46621201
CERS Id: Not reported
SWIS Number: Not reported
GIS Latitude: 36.735538225
GIS Longitude: -119.79247576
Program Element: CLOSED UST FACILITY/NO CLOSURE REPORT

**Actual:
291 ft.**

**J77
WNW
< 1/8
0.124 mi.
655 ft.**

**GOODRICH B F CO THE RETAIL DIVISION
1413 VAN NESS AV
FRESNO, CA

Site 4 of 4 in cluster J**

**EDR Hist Auto 1009072902
N/A**

**Relative:
Lower**

EDR Historical Auto Stations:

Name: GOODRICH B F CO THE RETAIL DIVISION
Year: 1947
Type: GASOLINE AND OIL SERVICE STATIONS

**Actual:
289 ft.**

**M78
NE
1/8-1/4
0.127 mi.
669 ft.**

**LAMONA SERVICE CENTER, INC.
1316 N 001ST
FRESNO, CA 93703

Site 2 of 3 in cluster M**

**SWEEPS UST S101621450
CA FID UST N/A**

**Relative:
Higher**

SWEEPS UST:

Status: Active
Comp Number: 13871
Number: 9
Board Of Equalization: 44-003748
Referral Date: 07-01-85
Action Date: Not reported
Created Date: 02-29-88
Owner Tank Id: TANK #1
SWRCB Tank Id: 10-000-013871-000001
Tank Status: A
Capacity: 550
Active Date: 07-01-85

**Actual:
292 ft.**

Map ID
Direction
Distance
Elevation

MAP FINDINGS

Site

Database(s)

EDR ID Number
EPA ID Number

LAMONA SERVICE CENTER, INC. (Continued)

S101621450

Tank Use: OIL
STG: W
Content: WASTE OIL
Number Of Tanks: 1

CA FID UST:

Facility ID: 10005344
Regulated By: UTNKA
Regulated ID: 00013871
Cortese Code: Not reported
SIC Code: Not reported
Facility Phone: 2092379159
Mail To: Not reported
Mailing Address: 1316 N 001ST
Mailing Address 2: Not reported
Mailing City,St,Zip: FRESNO 93703
Contact: Not reported
Contact Phone: Not reported
DUNs Number: Not reported
NPDES Number: Not reported
EPA ID: Not reported
Comments: Not reported
Status: Active

M79
NNE
1/8-1/4
0.128 mi.
674 ft.

FIRST & LAMONA ARCO
1334 N 001ST ST
FRESNO, CA 93703
Site 3 of 3 in cluster M

SWEEPS UST **S101621442**
CA FID UST **N/A**

Relative:
Higher

SWEEPS UST:

Actual:
292 ft.

Status: Active
Comp Number: 11268
Number: 9
Board Of Equalization: 44-003691
Referral Date: 07-01-85
Action Date: Not reported
Created Date: 02-29-88
Owner Tank Id: 1
SWRCB Tank Id: 10-000-011268-000001
Tank Status: A
Capacity: 12000
Active Date: 07-01-85
Tank Use: M.V. FUEL
STG: P
Content: REG UNLEADED
Number Of Tanks: 4

Status: Active
Comp Number: 11268
Number: 9
Board Of Equalization: 44-003691
Referral Date: 07-01-85
Action Date: Not reported
Created Date: 02-29-88
Owner Tank Id: 2
SWRCB Tank Id: 10-000-011268-000002

Map ID
Direction
Distance
Elevation

MAP FINDINGS

Site

Database(s)

EDR ID Number
EPA ID Number

FIRST & LAMONA ARCO (Continued)

S101621442

Tank Status: A
Capacity: 12000
Active Date: 07-01-85
Tank Use: M.V. FUEL
STG: P
Content: REG UNLEADED
Number Of Tanks: Not reported

Status: Active
Comp Number: 11268
Number: 9
Board Of Equalization: 44-003691
Referral Date: 07-01-85
Action Date: Not reported
Created Date: 02-29-88
Owner Tank Id: 3
SWRCB Tank Id: 10-000-011268-000003
Tank Status: A
Capacity: 12000
Active Date: 07-01-85
Tank Use: M.V. FUEL
STG: P
Content: LEADED
Number Of Tanks: Not reported

Status: Active
Comp Number: 11268
Number: 9
Board Of Equalization: 44-003691
Referral Date: 07-01-85
Action Date: Not reported
Created Date: 02-29-88
Owner Tank Id: 4
SWRCB Tank Id: 10-000-011268-000004
Tank Status: A
Capacity: 10000
Active Date: 07-01-85
Tank Use: M.V. FUEL
STG: P
Content: REG UNLEADED
Number Of Tanks: Not reported

CA FID UST:
Facility ID: 10005259
Regulated By: UTNKA
Regulated ID: 00011268
Cortese Code: Not reported
SIC Code: Not reported
Facility Phone: 2092649892
Mail To: Not reported
Mailing Address: 1334 N 001ST ST
Mailing Address 2: Not reported
Mailing City,St,Zip: FRESNO 93703
Contact: Not reported
Contact Phone: Not reported
DUNs Number: Not reported
NPDES Number: Not reported

Map ID
Direction
Distance
Elevation

MAP FINDINGS

Site

Database(s)

EDR ID Number
EPA ID Number

FIRST & LAMONA ARCO (Continued)

S101621442

EPA ID: Not reported
Comments: Not reported
Status: Active

P80
NNE
1/8-1/4
0.132 mi.
695 ft.
CAL TRANS MAINTENANCE YAR
1385 N
FRESNO, CA 93728
Site 1 of 3 in cluster P

HIST CORTESE **S103065731**
N/A

Relative: HIST CORTESE:
Higher Region: CORTESE
Facility County Code: 10
Actual: Reg By: LTNKA
292 ft. Reg Id: 5T10000170

O81
ENE
1/8-1/4
0.137 mi.
721 ft.
CUPA TEST FACILITY #2
1234 N ANYTHING ST
FRESNO, CA 93721
Site 2 of 3 in cluster O

CUPA Listings **S118671898**
N/A

Relative: CUPA FRESNO:
Higher Facility ID: FA0282887
Cross Street: ANYWHERE
Actual: APM Number: 013-456-78
293 ft. CERS Id: 10652317
SWIS Number: Not reported
GIS Latitude: 36.736769
GIS Longitude: -119.791059
Program Element: MV FUEL/OIL/PROPANE ONLY IN AGST/UST MODEL PL

Facility ID: FA0282887
Cross Street: ANYWHERE
APM Number: 013-456-78
CERS Id: 10652317
SWIS Number: Not reported
GIS Latitude: 36.736769
GIS Longitude: -119.791059
Program Element: HAZARDOUS WASTE TREATMENT-PERMIT BY RULE

Q82
WNW
1/8-1/4
0.139 mi.
734 ft.
AT&T CALIFORNIA - SB025
1445 VAN NESS AVE
FRESNO, CA 93721
Site 1 of 7 in cluster Q

CUPA Listings **S106921220**
EMI **N/A**

Relative: CUPA FRESNO:
Lower Facility ID: FA0266900
Cross Street: STANISLAUS
Actual: APM Number: 46614615U
288 ft. CERS Id: 10479529
SWIS Number: Not reported
GIS Latitude: 36.739
GIS Longitude: -119.7946

Map ID
Direction
Distance
Elevation

MAP FINDINGS

Site

Database(s)

EDR ID Number
EPA ID Number

AT&T CALIFORNIA - SB025 (Continued)

S106921220

Program Element: UST FACILITY WITH ONE TANK

Facility ID: FA0266900
Cross Street: STANISLAUS
APM Number: 46614615U
CERS Id: 10479529
SWIS Number: Not reported
GIS Latitude: 36.739
GIS Longitude: -119.7946
Program Element: SMALL HAZARDOUS MATERIALS HANDLER

Facility ID: FA0266900
Cross Street: STANISLAUS
APM Number: 46614615U
CERS Id: 10479529
SWIS Number: Not reported
GIS Latitude: 36.739
GIS Longitude: -119.7946
Program Element: UST REMOVAL/CLOSURE W/2 TANKS

Facility ID: FA0266900
Cross Street: STANISLAUS
APM Number: 46614615U
CERS Id: 10479529
SWIS Number: Not reported
GIS Latitude: 36.739
GIS Longitude: -119.7946
Program Element: HAZARDOUS WASTE GENERATOR (CESQG)

EMI:

Year: 2003
County Code: 10
Air Basin: SJV
Facility ID: 898
Air District Name: SJU
SIC Code: 3612
Air District Name: SAN JOAQUIN VALLEY UNIFIED APCD
Community Health Air Pollution Info System: Not reported
Consolidated Emission Reporting Rule: Not reported
Total Organic Hydrocarbon Gases Tons/Yr: 0
Reactive Organic Gases Tons/Yr: 0
Carbon Monoxide Emissions Tons/Yr: 0
NOX - Oxides of Nitrogen Tons/Yr: 1
SOX - Oxides of Sulphur Tons/Yr: 0
Particulate Matter Tons/Yr: 0
Part. Matter 10 Micrometers and Smllr Tons/Yr: 0

Year: 2004
County Code: 10
Air Basin: SJV
Facility ID: 898
Air District Name: SJU
SIC Code: 3612
Air District Name: SAN JOAQUIN VALLEY UNIFIED APCD
Community Health Air Pollution Info System: Not reported
Consolidated Emission Reporting Rule: Not reported
Total Organic Hydrocarbon Gases Tons/Yr: 0.008551452

Map ID
Direction
Distance
Elevation

MAP FINDINGS

Site

Database(s)

EDR ID Number
EPA ID Number

AT&T CALIFORNIA - SB025 (Continued)

S106921220

Reactive Organic Gases Tons/Yr: 0.007155
Carbon Monoxide Emissions Tons/Yr: 0.0231
NOX - Oxides of Nitrogen Tons/Yr: 0.1017
SOX - Oxides of Sulphur Tons/Yr: 0.21
Particulate Matter Tons/Yr: 0.0075
Part. Matter 10 Micrometers and Smllr Tons/Yr: 0.00732

Year: 2005
County Code: 10
Air Basin: SJV
Facility ID: 898
Air District Name: SJU
SIC Code: 3612
Air District Name: SAN JOAQUIN VALLEY UNIFIED APCD
Community Health Air Pollution Info System: Not reported
Consolidated Emission Reporting Rule: Not reported
Total Organic Hydrocarbon Gases Tons/Yr: .0040448369433607147
Reactive Organic Gases Tons/Yr: .00338431507050991
Carbon Monoxide Emissions Tons/Yr: .0109263002276421
NOX - Oxides of Nitrogen Tons/Yr: .0481041010022163
SOX - Oxides of Sulphur Tons/Yr: .0993300020694733
Particulate Matter Tons/Yr: .0036347336822845901
Part. Matter 10 Micrometers and Smllr Tons/Yr: .00354750007390976

Year: 2006
County Code: 10
Air Basin: SJV
Facility ID: 898
Air District Name: SJU
SIC Code: 4813
Air District Name: SAN JOAQUIN VALLEY UNIFIED APCD
Community Health Air Pollution Info System: Not reported
Consolidated Emission Reporting Rule: Not reported
Total Organic Hydrocarbon Gases Tons/Yr: .0037369845523847854
Reactive Organic Gases Tons/Yr: .00312673497498035
Carbon Monoxide Emissions Tons/Yr: .0100946999192238
NOX - Oxides of Nitrogen Tons/Yr: .0444428996443748
SOX - Oxides of Sulphur Tons/Yr: .0917699992656708
Particulate Matter Tons/Yr: .0033580942354241393
Part. Matter 10 Micrometers and Smllr Tons/Yr: .00327749997377396

Year: 2007
County Code: 10
Air Basin: SJV
Facility ID: 898
Air District Name: SJU
SIC Code: 4813
Air District Name: SAN JOAQUIN VALLEY UNIFIED APCD
Community Health Air Pollution Info System: Not reported
Consolidated Emission Reporting Rule: Not reported
Total Organic Hydrocarbon Gases Tons/Yr: .0049840713218362017
Reactive Organic Gases Tons/Yr: .00417017247498035
Carbon Monoxide Emissions Tons/Yr: .0134634499192238
NOX - Oxides of Nitrogen Tons/Yr: .0592741496443748
SOX - Oxides of Sulphur Tons/Yr: .000185340998888016
Particulate Matter Tons/Yr: .0044787397272274180
Part. Matter 10 Micrometers and Smllr Tons/Yr: .00437124997377396

Map ID
Direction
Distance
Elevation

MAP FINDINGS

Site

Database(s)

EDR ID Number
EPA ID Number

AT&T CALIFORNIA - SB025 (Continued)

S106921220

Year: 2008
County Code: 10
Air Basin: SJV
Facility ID: 898
Air District Name: SJU
SIC Code: 4813
Air District Name: SAN JOAQUIN VALLEY UNIFIED APCD
Community Health Air Pollution Info System: Not reported
Consolidated Emission Reporting Rule: Not reported
Total Organic Hydrocarbon Gases Tons/Yr: .0126882108640995697
Reactive Organic Gases Tons/Yr: .01061622602999211
Carbon Monoxide Emissions Tons/Yr: .02724967879652979
NOX - Oxides of Nitrogen Tons/Yr: .1571000530421731
SOX - Oxides of Sulphur Tons/Yr: .000256403388738632
Particulate Matter Tons/Yr: .0048479454848365676
Part. Matter 10 Micrometers and Smllr Tons/Yr: .00473159479320049

Year: 2009
County Code: 10
Air Basin: SJV
Facility ID: 898
Air District Name: SJU
SIC Code: 4813
Air District Name: SAN JOAQUIN VALLEY UNIFIED APCD
Community Health Air Pollution Info System: Not reported
Consolidated Emission Reporting Rule: Not reported
Total Organic Hydrocarbon Gases Tons/Yr: 8.5490557169932598E-3
Reactive Organic Gases Tons/Yr: 7.1529949184082602E-3
Carbon Monoxide Emissions Tons/Yr: 0.0169377604902799
NOX - Oxides of Nitrogen Tons/Yr: 0.199567146736637
SOX - Oxides of Sulphur Tons/Yr: 0.00360540068596601
Particulate Matter Tons/Yr: 0.00299799530678225
Part. Matter 10 Micrometers and Smllr Tons/Yr: 2.9260434194194802E-3

Year: 2010
County Code: 10
Air Basin: SJV
Facility ID: 898
Air District Name: SJU
SIC Code: 4813
Air District Name: SAN JOAQUIN VALLEY UNIFIED APCD
Community Health Air Pollution Info System: Not reported
Consolidated Emission Reporting Rule: Not reported
Total Organic Hydrocarbon Gases Tons/Yr: 0.0165247651487988
Reactive Organic Gases Tons/Yr: 1.3826270999999999E-2
Carbon Monoxide Emissions Tons/Yr: 3.5821298000000001E-2
NOX - Oxides of Nitrogen Tons/Yr: 0.204294061
SOX - Oxides of Sulphur Tons/Yr: 0.116367998
Particulate Matter Tons/Yr: 6.6086065573770399E-3
Part. Matter 10 Micrometers and Smllr Tons/Yr: 0.00645

Year: 2011
County Code: 10
Air Basin: SJV
Facility ID: 898
Air District Name: SJU
SIC Code: 4813

Map ID
Direction
Distance
Elevation

MAP FINDINGS

Site

Database(s)

EDR ID Number
EPA ID Number

AT&T CALIFORNIA - SB025 (Continued)

S106921220

Air District Name: SAN JOAQUIN VALLEY UNIFIED APCD
Community Health Air Pollution Info System: Not reported
Consolidated Emission Reporting Rule: Not reported
Total Organic Hydrocarbon Gases Tons/Yr: 0.028077756814
Reactive Organic Gases Tons/Yr: 0.023492659127
Carbon Monoxide Emissions Tons/Yr: 0.06177865326
NOX - Oxides of Nitrogen Tons/Yr: 0.34627532436
SOX - Oxides of Sulphur Tons/Yr: 0.22854410256
Particulate Matter Tons/Yr: 0.012110213544
Part. Matter 10 Micrometers and Smlr Tons/Yr: 0.011819568419

Year: 2012
County Code: 10
Air Basin: SJV
Facility ID: 898
Air District Name: SJU
SIC Code: 4813
Air District Name: SAN JOAQUIN VALLEY UNIFIED APCD
Community Health Air Pollution Info System: Not reported
Consolidated Emission Reporting Rule: Not reported
Total Organic Hydrocarbon Gases Tons/Yr: 0.081086876154
Reactive Organic Gases Tons/Yr: 0.067845389278
Carbon Monoxide Emissions Tons/Yr: 0.15831564285
NOX - Oxides of Nitrogen Tons/Yr: 1.0178268568
SOX - Oxides of Sulphur Tons/Yr: 0.0011532906013
Particulate Matter Tons/Yr: 0.016220865046
Part. Matter 10 Micrometers and Smlr Tons/Yr: 0.015831564285

Year: 2013
County Code: 10
Air Basin: SJV
Facility ID: 898
Air District Name: SJU
SIC Code: 4813
Air District Name: SAN JOAQUIN VALLEY UNIFIED APCD
Community Health Air Pollution Info System: Not reported
Consolidated Emission Reporting Rule: Not reported
Total Organic Hydrocarbon Gases Tons/Yr: 0.051745339784
Reactive Organic Gases Tons/Yr: 0.045458281
Carbon Monoxide Emissions Tons/Yr: 0.106391
NOX - Oxides of Nitrogen Tons/Yr: 0.471813232
SOX - Oxides of Sulphur Tons/Yr: 0.0007813
Particulate Matter Tons/Yr: 0.011105532787
Part. Matter 10 Micrometers and Smlr Tons/Yr: 0.010839

Year: 2014
County Code: 10
Air Basin: SJV
Facility ID: 898
Air District Name: SJU
SIC Code: 4813
Air District Name: SAN JOAQUIN VALLEY APCD
Community Health Air Pollution Info System: Not reported
Consolidated Emission Reporting Rule: Not reported
Total Organic Hydrocarbon Gases Tons/Yr: 0.017749680076
Reactive Organic Gases Tons/Yr: 0.015593093946
Carbon Monoxide Emissions Tons/Yr: 0.042788885884

Map ID
Direction
Distance
Elevation

MAP FINDINGS

Site

Database(s)

EDR ID Number
EPA ID Number

AT&T CALIFORNIA - SB025 (Continued)

S106921220

NOX - Oxides of Nitrogen Tons/Yr: 0.22827140923
SOX - Oxides of Sulphur Tons/Yr: 0.210143418
Particulate Matter Tons/Yr: 0.009701730111
Part. Matter 10 Micrometers and Smlr Tons/Yr: 0.0094688885884

Q83
WNW
1/8-1/4
0.139 mi.
734 ft.

AT&T - SB025
1445 VAN NESS AVE #236
FRESNO, CA 93721

Site 2 of 7 in cluster Q

UST U004126285
N/A

Relative:
Lower

UST:
Facility ID: FA0266900
Permitting Agency: FRESNO COUNTY
Latitude: 36.73907
Longitude: -119.79402

Actual:
288 ft.

Q84
WNW
1/8-1/4
0.139 mi.
734 ft.

PACIFIC BELL (SB-025)
1445 VAN NESS AVE
FRESNO, CA 93704

Site 3 of 7 in cluster Q

SWEEPS UST S101621482
CA FID UST N/A
CUPA Listings

Relative:
Lower

SWEEPS UST:
Status: Active
Comp Number: 16410
Number: 1
Board Of Equalization: 44-001027
Referral Date: 05-09-89
Action Date: 05-09-89
Created Date: 02-29-88
Owner Tank Id: D-68-30K-0
SWRCB Tank Id: 10-000-016410-000001
Tank Status: A
Capacity: 58000
Active Date: 05-09-89
Tank Use: M.V. FUEL
STG: P
Content: DIESEL
Number Of Tanks: 2

Actual:
288 ft.

Status: Active
Comp Number: 16410
Number: 1
Board Of Equalization: 44-001027
Referral Date: 05-09-89
Action Date: 05-09-89
Created Date: 02-29-88
Owner Tank Id: D-68-30K-0
SWRCB Tank Id: 10-000-016410-000002
Tank Status: A
Capacity: 58000
Active Date: 05-09-89
Tank Use: M.V. FUEL
STG: P
Content: DIESEL

Map ID
Direction
Distance
Elevation

MAP FINDINGS

Site

Database(s)

EDR ID Number
EPA ID Number

PACIFIC BELL (SB-025) (Continued)

S101621482

Number Of Tanks: Not reported

CA FID UST:

Facility ID: 10005556
Regulated By: UTNKA
Regulated ID: 00016410
Cortese Code: Not reported
SIC Code: Not reported
Facility Phone: 4155426758
Mail To: Not reported
Mailing Address: 3707 KINGS BOX 5038 WAY
Mailing Address 2: Not reported
Mailing City,St,Zip: FRESNO 93704
Contact: Not reported
Contact Phone: Not reported
DUNs Number: Not reported
NPDES Number: Not reported
EPA ID: Not reported
Comments: Not reported
Status: Active

CUPA FRESNO:

Facility ID: FA0271318
Cross Street: Not reported
APM Number: 45112106
CERS Id: 10408786
SWIS Number: Not reported
GIS Latitude: 36.762210801
GIS Longitude: -119.79926256
Program Element: HAZ MAT DISCLOSURE/CLOSED SITE

Q85 **PACIFIC BELL (SB-025)**
WNW **1445 VAN NESS AVE**
1/8-1/4 **FRESNO, CA 93704**
0.139 mi.
734 ft. **Site 4 of 7 in cluster Q**

HIST UST **U001591430**
N/A

Relative:
Lower

HIST UST:

File Number: 00024EAF
URL: <http://geotracker.waterboards.ca.gov/ustpdfs/pdf/00024EAF.pdf>
Region: STATE
Facility ID: 00000016410
Facility Type: Other
Other Type: PHONE CO.
Contact Name: E.J.KOEHLER
Telephone: 4155426758
Owner Name: PACIFIC BELL
Owner Address: 370 THIRD STREET
Owner City,St,Zip: SAN FRANCISCO, CA 94107
Total Tanks: 0002

Actual:
288 ft.

Tank Num: 001
Container Num: D-68-30K-0
Year Installed: 1968
Tank Capacity: 00030000
Tank Used for: PRODUCT
Type of Fuel: DIESEL

Map ID
Direction
Distance
Elevation

MAP FINDINGS

Site

Database(s)

EDR ID Number
EPA ID Number

PACIFIC BELL (SB-025) (Continued)

U001591430

Container Construction Thickness: Not reported
Leak Detection: None

Tank Num: 002
Container Num: D-68-30K-0
Year Installed: 1968
Tank Capacity: 00030000
Tank Used for: PRODUCT
Type of Fuel: DIESEL
Container Construction Thickness: Not reported
Leak Detection: None

[Click here for Geo Tracker PDF:](#)

R86
ESE
1/8-1/4
0.140 mi.
739 ft.

FLEET SERVICES DIVISION
1155 M ST
FRESNO, CA 93721
Site 1 of 6 in cluster R

HIST UST **U001592365**
N/A

Relative:
Higher

HIST UST:
File Number: 00024110
URL: <http://geotracker.waterboards.ca.gov/ustpdfs/pdf/00024110.pdf>
Region: STATE
Facility ID: 00000030520
Facility Type: Other
Other Type: COUNTY MOTOR POOL
Contact Name: Not reported
Telephone: 2094883530
Owner Name: FRESNO COUNTY GENERAL SERVICES
Owner Address: 4551 E. HAMILTON
Owner City,St,Zip: FRESNO, CA 93702
Total Tanks: 0002

Actual:
293 ft.

Tank Num: 001
Container Num: 1
Year Installed: 1979
Tank Capacity: 00010000
Tank Used for: PRODUCT
Type of Fuel: UNLEADED
Container Construction Thickness: 1/4
Leak Detection: None

Tank Num: 002
Container Num: 1
Year Installed: 1979
Tank Capacity: 00012000
Tank Used for: PRODUCT
Type of Fuel: DIESEL
Container Construction Thickness: Not reported
Leak Detection: None

[Click here for Geo Tracker PDF:](#)

Map ID
Direction
Distance
Elevation

MAP FINDINGS

Site

Database(s)

EDR ID Number
EPA ID Number

R87
ESE
1/8-1/4
0.140 mi.
739 ft.
FRESNO COUNTY JAIL
1155 M ST
FRESNO, CA 93721
Site 2 of 6 in cluster R

LUST
U003788518
N/A

Relative:
Higher
Actual:
293 ft.
LUST REG 5:
Region: 5
Status: Leak being confirmed
Case Number: 5T10000263
Case Type: Undefined
Substance: GASOLINE
Staff Initials: RWW
Lead Agency: Regional
Program: LUST
MTBE Code: N/A

R88
ESE
1/8-1/4
0.140 mi.
739 ft.
FRESNO CO MAINTENANCE YARD
1155 M ST
FRESNO, CA 93721
Site 3 of 6 in cluster R

SWEEPS UST
CA FID UST
S101581337
N/A

Relative:
Higher
Actual:
293 ft.
SWEEPS UST:
Status: Active
Comp Number: 30520
Number: 5
Board Of Equalization: 44-003215
Referral Date: 05-23-89
Action Date: 05-23-89
Created Date: 02-29-88
Owner Tank Id: 1
SWRCB Tank Id: 10-000-030520-000001
Tank Status: A
Capacity: 10000
Active Date: 05-23-89
Tank Use: M.V. FUEL
STG: P
Content: REG UNLEADED
Number Of Tanks: 4

Status: Active
Comp Number: 30520
Number: 5
Board Of Equalization: 44-003215
Referral Date: 05-23-89
Action Date: 05-23-89
Created Date: 02-29-88
Owner Tank Id: 1
SWRCB Tank Id: 10-000-030520-000002
Tank Status: A
Capacity: 12000
Active Date: 05-23-89
Tank Use: M.V. FUEL
STG: P
Content: DIESEL
Number Of Tanks: Not reported

Status: Active
Comp Number: 30520

Map ID
Direction
Distance
Elevation

MAP FINDINGS

Site

Database(s)

EDR ID Number
EPA ID Number

FRESNO CO MAINTENANCE YARD (Continued)

S101581337

Number: 5
Board Of Equalization: 44-003215
Referral Date: 05-23-89
Action Date: 05-23-89
Created Date: 02-29-88
Owner Tank Id: Not reported
SWRCB Tank Id: 10-000-030520-000003
Tank Status: A
Capacity: 16000
Active Date: 05-23-89
Tank Use: M.V. FUEL
STG: P
Content: DIESEL
Number Of Tanks: Not reported

Status: Active
Comp Number: 30520
Number: 5
Board Of Equalization: 44-003215
Referral Date: 05-23-89
Action Date: 05-23-89
Created Date: 02-29-88
Owner Tank Id: Not reported
SWRCB Tank Id: 10-000-030520-000004
Tank Status: A
Capacity: 230
Active Date: 05-23-89
Tank Use: OIL
STG: W
Content: WASTE OIL
Number Of Tanks: Not reported

CA FID UST:

Facility ID: 10000235
Regulated By: UTNKA
Regulated ID: 00030520
Cortese Code: Not reported
SIC Code: Not reported
Facility Phone: 2094883530
Mail To: Not reported
Mailing Address: 4551 E HAMILTON
Mailing Address 2: Not reported
Mailing City,St,Zip: FRESNO 93721
Contact: Not reported
Contact Phone: Not reported
DUNs Number: Not reported
NPDES Number: Not reported
EPA ID: Not reported
Comments: Not reported
Status: Active

Map ID
Direction
Distance
Elevation

MAP FINDINGS

Site

Database(s)

EDR ID Number
EPA ID Number

R89
ESE
1/8-1/4
0.140 mi.
739 ft.
COURTHOUSE MOTOR POOL
1155 M ST
FRESNO, CA 93721
Site 4 of 6 in cluster R

LUST
CUPA Listings
S110653444
N/A

Relative:
Higher

Actual:
293 ft.

LUST:

Region: STATE
Global Id: T0601900260
Latitude: 36.7375351
Longitude: -119.7888398
Case Type: LUST Cleanup Site
Status: Completed - Case Closed
Status Date: 08/01/2011
Lead Agency: CENTRAL VALLEY RWQCB (REGION 5F)
Case Worker: KDJ
Local Agency: Not reported
RB Case Number: 5T10000263
LOC Case Number: FA0269874
File Location: Not reported
Potential Media Affect: Under Investigation
Potential Contaminants of Concern: Gasoline
Site History: The case was opened following an unauthorized release from an underground storage tank system at the subject site. Corrective action is underway as directed by the CVRWQCB. Corrective action may consist of preliminary site investigation, planning and implementation of remedial action, verification monitoring, or a combination thereof. A summary of the site history is available by clicking on either the "Cleanup Status History", "Regulatory Activities" or the "Site Maps/Documents" tab. For a complete site history the case file at the CVRWQCB should be consulted.

[Click here to access the California GeoTracker records for this facility:](#)

Contact:

Global Id: T0601900260
Contact Type: Regional Board Caseworker
Contact Name: KENNETH D. JONES
Organization Name: CENTRAL VALLEY RWQCB (REGION 5F)
Address: 1685 E STREET
City: FRESNO
Email: ken.jones@waterboards.ca.gov
Phone Number: Not reported

Status History:

Global Id: T0601900260
Status: Completed - Case Closed
Status Date: 08/01/2011

Global Id: T0601900260
Status: Open - Case Begin Date
Status Date: 06/15/1990

Global Id: T0601900260
Status: Open - Site Assessment
Status Date: 08/29/1990

Regulatory Activities:

Global Id: T0601900260

Map ID
Direction
Distance
Elevation

MAP FINDINGS

Site

Database(s)

EDR ID Number
EPA ID Number

COURTHOUSE MOTOR POOL (Continued)

S110653444

Action Type:	Other
Date:	06/15/1990
Action:	Leak Stopped
Global Id:	T0601900260
Action Type:	RESPONSE
Date:	01/12/2009
Action:	Other Report / Document
Global Id:	T0601900260
Action Type:	ENFORCEMENT
Date:	08/01/2011
Action:	Closure/No Further Action Letter
Global Id:	T0601900260
Action Type:	RESPONSE
Date:	03/17/2010
Action:	Pilot Study/ Treatability Report
Global Id:	T0601900260
Action Type:	ENFORCEMENT
Date:	12/02/2008
Action:	Technical Correspondence / Assistance / Other
Global Id:	T0601900260
Action Type:	ENFORCEMENT
Date:	12/17/2009
Action:	Staff Letter
Global Id:	T0601900260
Action Type:	ENFORCEMENT
Date:	10/22/2008
Action:	Staff Letter
Global Id:	T0601900260
Action Type:	RESPONSE
Date:	07/07/2010
Action:	Pilot Study/ Treatability Report
Global Id:	T0601900260
Action Type:	Other
Date:	08/29/1990
Action:	Leak Discovery
Global Id:	T0601900260
Action Type:	Other
Date:	10/19/1990
Action:	Leak Reported
Global Id:	T0601900260
Action Type:	RESPONSE
Date:	01/12/2009
Action:	Corrective Action Plan / Remedial Action Plan

CUPA FRESNO:

Facility ID:

FA0269874

Map ID
Direction
Distance
Elevation

MAP FINDINGS

Site

Database(s)

EDR ID Number
EPA ID Number

COURTHOUSE MOTOR POOL (Continued)

S110653444

Cross Street: MARIPOSA
APM Number: 46616001T
CERS Id: 10695115
SWIS Number: Not reported
GIS Latitude: 36.736364381
GIS Longitude: -119.78916608
Program Element: UST FACILITY WITH ONE TANK

Facility ID: FA0269874
Cross Street: MARIPOSA
APM Number: 46616001T
CERS Id: 10695115
SWIS Number: Not reported
GIS Latitude: 36.736364381
GIS Longitude: -119.78916608
Program Element: FORMER CONTAMINATED SITE/NO FURTHER ACTION

Facility ID: FA0269874
Cross Street: MARIPOSA
APM Number: 46616001T
CERS Id: 10695115
SWIS Number: Not reported
GIS Latitude: 36.736364381
GIS Longitude: -119.78916608
Program Element: UST REMOVAL/CLOSURE W/1 TANK

Facility ID: FA0269874
Cross Street: MARIPOSA
APM Number: 46616001T
CERS Id: 10695115
SWIS Number: Not reported
GIS Latitude: 36.736364381
GIS Longitude: -119.78916608
Program Element: MV FUEL/OIL/PROPANE ONLY IN AGST/UST MODEL PL

R90
ESE
1/8-1/4
0.140 mi.
739 ft.

FRESNO COUNTY JAIL
1155 M
FRESNO, CA 93721
Site 5 of 6 in cluster R

HIST CORTESE **S101294521**
N/A

Relative:
Higher

HIST CORTESE:
Region: CORTESE
Facility County Code: 10
Reg By: LTNKA
Reg Id: 5T10000263

Actual:
293 ft.

Map ID
Direction
Distance
Elevation

MAP FINDINGS

Site

Database(s)

EDR ID Number
EPA ID Number

R91
ESE
1/8-1/4
0.140 mi.
739 ft.
COURTHOUSE MOTOR POOL
1155 M ST
FRESNO, CA 93721
Site 6 of 6 in cluster R

UST **U003939417**
N/A

Relative: UST:
Higher Facility ID: FA0269874
Permitting Agency: FRESNO COUNTY
Actual: Latitude: 36.7375213663801
293 ft. Longitude: -119.788806438446

92
SSW
1/8-1/4
0.141 mi.
743 ft.
CRICKET COMMUNICATIONS
1913 FRESNO ST
FRESNO, CA 93721

CUPA Listings **S109517053**
N/A

Relative: CUPA FRESNO:
Lower Facility ID: FA0281108
Cross Street: Not reported
Actual: APM Number: 46621117
290 ft. CERS Id: Not reported
SWIS Number: Not reported
GIS Latitude: 36.735706517
GIS Longitude: -119.79343603
Program Element: HAZ MAT DISCLOSURE-BELOW REPORTING QUANTITY

93
SSE
1/8-1/4
0.144 mi.
759 ft.
CNTY OF FRESNO/COUNTY COURTHOUSE COMPLEX
1100 VAN NESS AVE
FRESNO, CA 93721

CUPA Listings **S113075733**
HAZNET **N/A**

Relative: CUPA FRESNO:
Higher Facility ID: FA0282822
Cross Street: FRESNO
Actual: APM Number: 46616001T
293 ft. CERS Id: 10175853
SWIS Number: Not reported
GIS Latitude: 36.736364381
GIS Longitude: -119.78916608
Program Element: MV FUEL/OIL/PROPANE ONLY IN AGST/UST MODEL PL

HAZNET:
envid: S113075733
Year: 2013
GEPAID: CAC002737719
Contact: PRADIP DESAI
Telephone: 8185583117
Mailing Name: Not reported
Mailing Address: 2255 N ONTARIO ST
Mailing City,St,Zip: BURBANK, CA 915043187
Gen County: Fresno
TSD EPA ID: CAL000190080
TSD County: San Joaquin
Waste Category: Not reported
Disposal Method: Landfill Or Surface Impoundment That Will Be Closed As Landfill(To

Map ID
Direction
Distance
Elevation

MAP FINDINGS

Site

Database(s)

EDR ID Number
EPA ID Number

CNTY OF FRESNO/COUNTY COURTHOUSE COMPLEX (Continued)

S113075733

Include On-Site Treatment And/Or Stabilization)
Tons: 0.4
Cat Decode: Not reported
Method Decode: Landfill Or Surface Impoundment That Will Be Closed As Landfill(To
Include On-Site Treatment And/Or Stabilization)
Facility County: Not reported

envid: S113075733
Year: 2013
GEPAID: CAC002728153
Contact: TIM WILSON
Telephone: 5594572176
Mailing Name: Not reported
Mailing Address: 2220 TULARE ST FL 21
Mailing City,St,Zip: FRESNO, CA 937212116
Gen County: Fresno
TSD EPA ID: CAL000190080
TSD County: San Joaquin
Waste Category: Not reported
Disposal Method: Landfill Or Surface Impoundment That Will Be Closed As Landfill(To
Include On-Site Treatment And/Or Stabilization)
Tons: 0.4
Cat Decode: Not reported
Method Decode: Landfill Or Surface Impoundment That Will Be Closed As Landfill(To
Include On-Site Treatment And/Or Stabilization)
Facility County: Not reported

envid: S113075733
Year: 2010
GEPAID: CAL000138693
Contact: DEVON BENBROOK-PERSONNEL
Telephone: 5596001850
Mailing Name: Not reported
Mailing Address: 2220 TULARE ST FL 21
Mailing City,St,Zip: FRESNO, CA 937212116
Gen County: Not reported
TSD EPA ID: CAL000190080
TSD County: Not reported
Waste Category: Asbestos containing waste
Disposal Method: Landfill Or Surface Impoundment That Will Be Closed As Landfill(To
Include On-Site Treatment And/Or Stabilization)
Tons: 2
Cat Decode: Asbestos containing waste
Method Decode: Landfill Or Surface Impoundment That Will Be Closed As Landfill(To
Include On-Site Treatment And/Or Stabilization)
Facility County: Fresno

envid: S113075733
Year: 2010
GEPAID: CAL000138693
Contact: DEVON BENBROOK-PERSONNEL
Telephone: 5596001850
Mailing Name: Not reported
Mailing Address: 2220 TULARE ST FL 21
Mailing City,St,Zip: FRESNO, CA 937212116
Gen County: Not reported
TSD EPA ID: CAL000190080

Map ID
Direction
Distance
Elevation

MAP FINDINGS

Site

Database(s)

EDR ID Number
EPA ID Number

CNTY OF FRESNO/COUNTY COURTHOUSE COMPLEX (Continued)

S113075733

TSD County: Not reported
Waste Category: Asbestos containing waste
Disposal Method: Landfill Or Surface Impoundment That Will Be Closed As Landfill(To Include On-Site Treatment And/Or Stabilization)
Tons: 2
Cat Decode: Asbestos containing waste
Method Decode: Landfill Or Surface Impoundment That Will Be Closed As Landfill(To Include On-Site Treatment And/Or Stabilization)
Facility County: Fresno

envid: S113075733
Year: 2009
GEPAID: CAL000138693
Contact: DEVON BENBROOK-PERSONNEL
Telephone: 2094883360
Mailing Name: Not reported
Mailing Address: 2220 TULARE ST FLR 21
Mailing City,St,Zip: FRESNO, CA 937212104
Gen County: Not reported
TSD EPA ID: CAL000190080
TSD County: Not reported
Waste Category: Asbestos containing waste
Disposal Method: Landfill Or Surface Impoundment That Will Be Closed As Landfill(To Include On-Site Treatment And/Or Stabilization)
Tons: 4.8
Cat Decode: Asbestos containing waste
Method Decode: Landfill Or Surface Impoundment That Will Be Closed As Landfill(To Include On-Site Treatment And/Or Stabilization)
Facility County: Fresno

[Click this hyperlink](#) while viewing on your computer to access
69 additional CA_HAZNET: record(s) in the EDR Site Report.

Q94
WNW
1/8-1/4
0.144 mi.
760 ft.
AT&T
1455 VAN NESS AVE
FRESNO, CA 93721
Site 5 of 7 in cluster Q

CUPA Listings
HAZNET
S112905254
N/A

Relative: CUPA FRESNO:
Lower Facility ID: FA0281077
Cross Street: STANISLAUS
Actual: APM Number: 46614313
288 ft. CERS Id: Not reported
SWIS Number: Not reported
GIS Latitude: 36.739648152
GIS Longitude: -119.79416286
Program Element: HAZ MAT DISCLOSURE/CLOSED SITE

HAZNET:
envid: S112905254
Year: 2000
GEPAID: CAC002222873
Contact: FLOYD TUCKER/CONT MGR
Telephone: 5594887977
Mailing Name: Not reported
Mailing Address: 1455 VAN NESS AVE

Map ID
Direction
Distance
Elevation

MAP FINDINGS

Site

Database(s)

EDR ID Number
EPA ID Number

AT&T (Continued)

S112905254

Mailing City,St,Zip: FRESNO, CA 937210000
Gen County: Not reported
TSD EPA ID: CAT000646117
TSD County: Not reported
Waste Category: Asbestos containing waste
Disposal Method: Disposal, Land Fill
Tons: 1.1
Cat Decode: Asbestos containing waste
Method Decode: Disposal, Land Fill
Facility County: Fresno

Q95
WNW
1/8-1/4
0.145 mi.
766 ft.

T-MOBILE CELL SITE SC08752A
1457 VAN NESS AVE
FRESNO, CA 93721

CUPA Listings **S109517012**
N/A

Site 6 of 7 in cluster Q

Relative:
Lower

CUPA FRESNO:
Facility ID: FA0281583
Cross Street: STANISLAUS
APM Number: 45112105
CERS Id: Not reported
SWIS Number: Not reported
GIS Latitude: 36.762358983
GIS Longitude: -119.79926222
Program Element: HAZ MAT DISCLOSURE-BELOW REPORTING QUANTITY

N96
West
1/8-1/4
0.154 mi.
814 ft.

NEXTEL COMM-DT FRESNO #675
1999 TUOLOMNE ST #901B
FRESNO, CA 93721

CUPA Listings **S105614808**
N/A

Site 3 of 6 in cluster N

Relative:
Lower

CUPA FRESNO:
Facility ID: FA0275900
Cross Street: Not reported
APM Number: 46620221
CERS Id: Not reported
SWIS Number: Not reported
GIS Latitude: 36.738046589
GIS Longitude: -119.79526807
Program Element: HAZ MAT DISCLOSURE/CLOSED SITE

O97
ENE
1/8-1/4
0.154 mi.
815 ft.

FRESNO CLINTON B.P.
2409 FRESNO ST N
FRESNO, CA 93706

LUST **S103645204**
HIST CORTESE **N/A**

Site 3 of 3 in cluster O

Relative:
Higher

LUST:
Region: STATE
Global Id: T0601900478
Latitude: 36.7389255
Longitude: -119.7881994
Case Type: LUST Cleanup Site

Actual:
293 ft.

Map ID
Direction
Distance
Elevation

MAP FINDINGS

Site

Database(s)

EDR ID Number
EPA ID Number

FRESNO CLINTON B.P. (Continued)

S103645204

Status: Completed - Case Closed
Status Date: 10/26/2009
Lead Agency: CENTRAL VALLEY RWQCB (REGION 5F)
Case Worker: WWG
Local Agency: FRESNO COUNTY
RB Case Number: 5T10000494
LOC Case Number: FA0169717
File Location: Not reported
Potential Media Affect: Aquifer used for drinking water supply
Potential Contaminants of Concern: Gasoline
Site History: Not reported

[Click here to access the California GeoTracker records for this facility:](#)

Contact:

Global Id: T0601900478
Contact Type: Regional Board Caseworker
Contact Name: WARREN GROSS
Organization Name: CENTRAL VALLEY RWQCB (REGION 5F)
Address: 1685 E STREET
City: FRESNO
Email: wgross@waterboards.ca.gov
Phone Number: Not reported

Global Id: T0601900478
Contact Type: Local Agency Caseworker
Contact Name: STEVEN T RHODES
Organization Name: FRESNO COUNTY
Address: 1221 FULTON MALL, THIRD FLOOR
City: FRESNO
Email: srhodes@co.fresno.ca.us
Phone Number: Not reported

Status History:

Global Id: T0601900478
Status: Completed - Case Closed
Status Date: 10/26/2009

Global Id: T0601900478
Status: Open - Case Begin Date
Status Date: 03/24/1994

Global Id: T0601900478
Status: Open - Site Assessment
Status Date: 05/02/1994

Global Id: T0601900478
Status: Open - Site Assessment
Status Date: 09/01/2005

Global Id: T0601900478
Status: Open - Site Assessment
Status Date: 11/27/2006

Regulatory Activities:

Global Id: T0601900478
Action Type: ENFORCEMENT

Map ID
Direction
Distance
Elevation

MAP FINDINGS

Site

Database(s)

EDR ID Number
EPA ID Number

FRESNO CLINTON B.P. (Continued)

S103645204

Date:	10/03/2007
Action:	Verbal Communication
Global Id:	T0601900478
Action Type:	RESPONSE
Date:	07/01/2005
Action:	Other Report / Document
Global Id:	T0601900478
Action Type:	RESPONSE
Date:	04/01/2006
Action:	Preliminary Site Assessment Report
Global Id:	T0601900478
Action Type:	RESPONSE
Date:	05/04/2008
Action:	Other Report / Document
Global Id:	T0601900478
Action Type:	RESPONSE
Date:	05/28/2007
Action:	Other Report / Document
Global Id:	T0601900478
Action Type:	RESPONSE
Date:	01/02/2008
Action:	Other Report / Document
Global Id:	T0601900478
Action Type:	ENFORCEMENT
Date:	01/23/2006
Action:	Staff Letter
Global Id:	T0601900478
Action Type:	ENFORCEMENT
Date:	10/01/2007
Action:	Technical Correspondence / Assistance / Other
Global Id:	T0601900478
Action Type:	ENFORCEMENT
Date:	12/06/2007
Action:	File review
Global Id:	T0601900478
Action Type:	Other
Date:	03/24/1994
Action:	Leak Stopped
Global Id:	T0601900478
Action Type:	ENFORCEMENT
Date:	08/06/2009
Action:	Technical Correspondence / Assistance / Other
Global Id:	T0601900478
Action Type:	ENFORCEMENT
Date:	03/27/2007
Action:	Technical Correspondence / Assistance / Other

Map ID
Direction
Distance
Elevation

MAP FINDINGS

Site

Database(s)

EDR ID Number
EPA ID Number

FRESNO CLINTON B.P. (Continued)

S103645204

Global Id:	T0601900478
Action Type:	ENFORCEMENT
Date:	12/05/2005
Action:	* No Action
Global Id:	T0601900478
Action Type:	ENFORCEMENT
Date:	10/15/2007
Action:	Site Visit / Inspection / Sampling
Global Id:	T0601900478
Action Type:	ENFORCEMENT
Date:	06/17/2005
Action:	Warning Letter
Global Id:	T0601900478
Action Type:	ENFORCEMENT
Date:	01/31/2005
Action:	Staff Letter
Global Id:	T0601900478
Action Type:	Other
Date:	05/02/1994
Action:	Leak Discovery
Global Id:	T0601900478
Action Type:	Other
Date:	05/02/1994
Action:	Leak Reported
Global Id:	T0601900478
Action Type:	ENFORCEMENT
Date:	09/22/2005
Action:	Staff Letter
Global Id:	T0601900478
Action Type:	ENFORCEMENT
Date:	08/22/2006
Action:	Site Visit / Inspection / Sampling
Global Id:	T0601900478
Action Type:	ENFORCEMENT
Date:	10/26/2009
Action:	Closure/No Further Action Letter
Global Id:	T0601900478
Action Type:	ENFORCEMENT
Date:	10/18/2008
Action:	Staff Letter
Global Id:	T0601900478
Action Type:	ENFORCEMENT
Date:	12/11/2006
Action:	Verbal Communication
Global Id:	T0601900478
Action Type:	ENFORCEMENT

Map ID
Direction
Distance
Elevation

MAP FINDINGS

Site

Database(s)

EDR ID Number
EPA ID Number

FRESNO CLINTON B.P. (Continued)

S103645204

Date: 01/19/2005
Action: * Referral to Regional Board or Another State Agency

Global Id: T0601900478
Action Type: ENFORCEMENT
Date: 07/21/2005
Action: * Verbal Communication

Global Id: T0601900478
Action Type: ENFORCEMENT
Date: 03/04/2008
Action: Technical Correspondence / Assistance / Other

Global Id: T0601900478
Action Type: ENFORCEMENT
Date: 02/27/2009
Action: Technical Correspondence / Assistance / Other

Global Id: T0601900478
Action Type: RESPONSE
Date: 03/11/2005
Action: Preliminary Site Assessment Workplan

Global Id: T0601900478
Action Type: RESPONSE
Date: 03/11/2005
Action: Other Report / Document

LUST REG 5:

Region: 5
Status: Preliminary site assessment underway
Case Number: 5T10000494
Case Type: Drinking Water Aquifer affected
Substance: GASOLINE
Staff Initials: WWG
Lead Agency: Regional
Program: LUST
MTBE Code: N/A

HIST CORTESE:

Region: CORTESE
Facility County Code: 10
Reg By: LTNKA
Reg Id: 5T10000494

N98
West
1/8-1/4
0.155 mi.
821 ft.

PG&E SAN JOAQUIN REGIONAL OFFICE
1401 FULTON ST
FRESNO, CA 93760
Site 4 of 6 in cluster N

RCRA-SQG 1000198504
CAD981460298

Relative:
Lower

RCRA-SQG:
Date form received by agency: 09/01/1996
Facility name: PG&E SAN JOAQUIN REGIONAL OFFICE
Facility address: 1401 FULTON ST
FRESNO, CA 93760

Actual:
288 ft.

Map ID
Direction
Distance
Elevation

MAP FINDINGS

Site

Database(s)

EDR ID Number
EPA ID Number

PG&E SAN JOAQUIN REGIONAL OFFICE (Continued)

1000198504

EPA ID: CAD981460298
Mailing address: FULTON ST
FRESNO, CA 93760
Contact: Not reported
Contact address: Not reported
Not reported
Contact country: US
Contact telephone: Not reported
Contact email: Not reported
EPA Region: 09
Classification: Small Small Quantity Generator
Description: Handler: generates more than 100 and less than 1000 kg of hazardous waste during any calendar month and accumulates less than 6000 kg of hazardous waste at any time; or generates 100 kg or less of hazardous waste during any calendar month, and accumulates more than 1000 kg of hazardous waste at any time

Owner/Operator Summary:

Owner/operator name: NOT REQUIRED
Owner/operator address: NOT REQUIRED
NOT REQUIRED, ME 99999
Owner/operator country: Not reported
Owner/operator telephone: (415) 555-1212
Legal status: Private
Owner/Operator Type: Operator
Owner/Op start date: Not reported
Owner/Op end date: Not reported

Owner/operator name: PG&E
Owner/operator address: NOT REQUIRED
NOT REQUIRED, ME 99999
Owner/operator country: Not reported
Owner/operator telephone: (415) 555-1212
Legal status: Private
Owner/Operator Type: Owner
Owner/Op start date: Not reported
Owner/Op end date: Not reported

Handler Activities Summary:

U.S. importer of hazardous waste: No
Mixed waste (haz. and radioactive): No
Recycler of hazardous waste: No
Transporter of hazardous waste: No
Treater, storer or disposer of HW: No
Underground injection activity: No
On-site burner exemption: No
Furnace exemption: No
Used oil fuel burner: No
Used oil processor: No
Used oil refiner: No
Used oil fuel marketer to burner: No
Used oil Specification marketer: No
Used oil transfer facility: No
Used oil transporter: No

Violation Status: No violations found

Map ID
Direction
Distance
Elevation

MAP FINDINGS

Site

Database(s)

EDR ID Number
EPA ID Number

N99
West
1/8-1/4
0.155 mi.
821 ft.
UPTOWN INVESTMENTS LP
1401 FULTON STREET
FRESNO, CA 93721
Site 5 of 6 in cluster N

CUPA Listings
EMI
NPDES
S106176008
N/A

Relative:
Lower

CUPA FRESNO:
Facility ID: FA0169953
Cross Street: TUOLUMNE
APM Number: 46620205
CERS Id: Not reported
SWIS Number: Not reported
GIS Latitude: 36.7351
GIS Longitude: -119.7939
Program Element: UST REMOVAL/CLOSURE W/1 TANK

Actual:
288 ft.

EMI:

Year: 2013
County Code: 10
Air Basin: SJV
Facility ID: 8478
Air District Name: SJU
SIC Code: 6531
Air District Name: SAN JOAQUIN VALLEY UNIFIED APCD
Community Health Air Pollution Info System: Not reported
Consolidated Emission Reporting Rule: Not reported
Total Organic Hydrocarbon Gases Tons/Yr: 0.0052738990333
Reactive Organic Gases Tons/Yr: 0.000491
Carbon Monoxide Emissions Tons/Yr: 0.00232
NOX - Oxides of Nitrogen Tons/Yr: 0.017
SOX - Oxides of Sulphur Tons/Yr: 1.19e-005
Particulate Matter Tons/Yr: 4.185110664e-005
Part. Matter 10 Micrometers and Smlr Tons/Yr: 4.16e-005

Year: 2014
County Code: 10
Air Basin: SJV
Facility ID: 8478
Air District Name: SJU
SIC Code: 6531
Air District Name: SAN JOAQUIN VALLEY APCD
Community Health Air Pollution Info System: Not reported
Consolidated Emission Reporting Rule: Not reported
Total Organic Hydrocarbon Gases Tons/Yr: 0.005272610111
Reactive Organic Gases Tons/Yr: 0.00049088000134
Carbon Monoxide Emissions Tons/Yr: 0.0023171200063
NOX - Oxides of Nitrogen Tons/Yr: 0.016972800046
SOX - Oxides of Sulphur Tons/Yr: 1.1856000032e-005
Particulate Matter Tons/Yr: 4.1851106754e-005
Part. Matter 10 Micrometers and Smlr Tons/Yr: 4.1600000113e-005

NPDES:

Npdes Number: CAS000002
Facility Status: Active
Agency Id: 0
Region: 5F
Regulatory Measure Id: 446142
Order No: 2009-0009-DWQ

Map ID
Direction
Distance
Elevation

MAP FINDINGS

Site

Database(s)

EDR ID Number
EPA ID Number

UPTOWN INVESTMENTS LP (Continued)

S106176008

Regulatory Measure Type:	Enrollee
Place Id:	Not reported
WDID:	5F20C369876
Program Type:	Construction
Adoption Date Of Regulatory Measure:	Not reported
Effective Date Of Regulatory Measure:	05/30/2014
Expiration Date Of Regulatory Measure:	Not reported
Termination Date Of Regulatory Measure:	Not reported
Discharge Name:	California High Speed Rail Authority
Discharge Address:	770 L Street Suite 800
Discharge City:	Sacramento
Discharge State:	California
Discharge Zip:	95814
RECEIVED DATE:	Not reported
PROCESSED DATE:	Not reported
STATUS CODE NAME:	Not reported
STATUS DATE:	Not reported
PLACE SIZE:	Not reported
PLACE SIZE UNIT:	Not reported
FACILITY CONTACT NAME:	Not reported
FACILITY CONTACT TITLE:	Not reported
FACILITY CONTACT PHONE:	Not reported
FACILITY CONTACT PHONE EXT:	Not reported
FACILITY CONTACT EMAIL:	Not reported
OPERATOR NAME:	Not reported
OPERATOR ADDRESS:	Not reported
OPERATOR CITY:	Not reported
OPERATOR STATE:	Not reported
OPERATOR ZIP:	Not reported
OPERATOR CONTACT NAME:	Not reported
OPERATOR CONTACT TITLE:	Not reported
OPERATOR CONTACT PHONE:	Not reported
OPERATOR CONTACT PHONE EXT:	Not reported
OPERATOR CONTACT EMAIL:	Not reported
OPERATOR TYPE:	Not reported
DEVELOPER NAME:	Not reported
DEVELOPER ADDRESS:	Not reported
DEVELOPER CITY:	Not reported
DEVELOPER STATE:	Not reported
DEVELOPER ZIP:	Not reported
DEVELOPER CONTACT NAME:	Not reported
DEVELOPER CONTACT TITLE:	Not reported
CONSTYPE LINEAR UTILITY IND:	Not reported
EMERGENCY PHONE NO:	Not reported
EMERGENCY PHONE EXT:	Not reported
CONSTYPE ABOVE GROUND IND:	Not reported
CONSTYPE BELOW GROUND IND:	Not reported
CONSTYPE CABLE LINE IND:	Not reported
CONSTYPE COMM LINE IND:	Not reported
CONSTYPE COMMERTIAL IND:	Not reported
CONSTYPE ELECTRICAL LINE IND:	Not reported
CONSTYPE GAS LINE IND:	Not reported
CONSTYPE INDUSTRIAL IND:	Not reported
CONSTYPE OTHER DESRIPTION:	Not reported
CONSTYPE OTHER IND:	Not reported
CONSTYPE RECONS IND:	Not reported
CONSTYPE RESIDENTIAL IND:	Not reported

Map ID
Direction
Distance
Elevation

MAP FINDINGS

Site

Database(s)

EDR ID Number
EPA ID Number

UPTOWN INVESTMENTS LP (Continued)

S106176008

CONSTYPE TRANSPORT IND: Not reported
CONSTYPE UTILITY DESCRIPTION: Not reported
CONSTYPE UTILITY IND: Not reported
CONSTYPE WATER SEWER IND: Not reported
DIR DISCHARGE USWATER IND: Not reported
RECEIVING WATER NAME: Not reported
CERTIFIER NAME: Not reported
CERTIFIER TITLE: Not reported
CERTIFICATION DATE: Not reported
PRIMARY SIC: Not reported
SECONDARY SIC: Not reported
TERTIARY SIC: Not reported

N100
West
1/8-1/4
0.155 mi.
821 ft.

PG&E SAN JOAQUIN REGIONAL OFFICE
1401 FULTON ST
FRESNO, CA 93760

RCRA-SQG **1000251443**
FINDS **CAT080023393**
ECHO

Site 6 of 6 in cluster N

Relative:
Lower

RCRA-SQG:

Date form received by agency: 09/01/1996

Facility name: PACIFIC BELL

Facility address: 1401 FULTON AVENUE
FRESNO, CA 93721

EPA ID: CAT080023393

Mailing address: 2 NORTH SECOND ST ROOM 1125
SAN JOSE, CA 95113

Contact: Not reported

Contact address: Not reported

Contact country: US

Contact telephone: Not reported

Contact email: Not reported

EPA Region: 09

Classification: Small Small Quantity Generator

Description: Handler: generates more than 100 and less than 1000 kg of hazardous waste during any calendar month and accumulates less than 6000 kg of hazardous waste at any time; or generates 100 kg or less of hazardous waste during any calendar month, and accumulates more than 1000 kg of hazardous waste at any time

Owner/Operator Summary:

Owner/operator name: THE PACIFIC TELEPHONE AND TELEGRAPH CO

Owner/operator address: NOT REQUIRED
NOT REQUIRED, ME 99999

Owner/operator country: Not reported

Owner/operator telephone: (415) 555-1212

Legal status: Private

Owner/Operator Type: Owner

Owner/Op start date: Not reported

Owner/Op end date: Not reported

Owner/operator name: NOT REQUIRED

Owner/operator address: NOT REQUIRED
NOT REQUIRED, ME 99999

Owner/operator country: Not reported

Owner/operator telephone: (415) 555-1212

Map ID
Direction
Distance
Elevation

MAP FINDINGS

Site

Database(s)

EDR ID Number
EPA ID Number

PG&E SAN JOAQUIN REGIONAL OFFICE (Continued)

1000251443

Legal status: Private
Owner/Operator Type: Operator
Owner/Op start date: Not reported
Owner/Op end date: Not reported

Handler Activities Summary:

U.S. importer of hazardous waste: No
Mixed waste (haz. and radioactive): No
Recycler of hazardous waste: No
Transporter of hazardous waste: No
Treater, storer or disposer of HW: No
Underground injection activity: No
On-site burner exemption: No
Furnace exemption: No
Used oil fuel burner: No
Used oil processor: No
User oil refiner: No
Used oil fuel marketer to burner: No
Used oil Specification marketer: No
Used oil transfer facility: No
Used oil transporter: No

Historical Generators:

Date form received by agency: 01/20/1981
Site name: PACIFIC BELL
Classification: Large Quantity Generator

Violation Status: No violations found

FINDS:

Registry ID: 110002715198

Environmental Interest/Information System

RCRAInfo is a national information system that supports the Resource Conservation and Recovery Act (RCRA) program through the tracking of events and activities related to facilities that generate, transport, and treat, store, or dispose of hazardous waste. RCRAInfo allows RCRA program staff to track the notification, permit, compliance, and corrective action activities required under RCRA.

Registry ID: 110009556097

Environmental Interest/Information System

RCRAInfo is a national information system that supports the Resource Conservation and Recovery Act (RCRA) program through the tracking of events and activities related to facilities that generate, transport, and treat, store, or dispose of hazardous waste. RCRAInfo allows RCRA program staff to track the notification, permit, compliance, and corrective action activities required under RCRA.

ECHO:

Envid: 1000251443
Registry ID: 110002715198
DFR URL: http://echo.epa.gov/detailed_facility_report?fid=110002715198

Map ID
Direction
Distance
Elevation

MAP FINDINGS

Site

Database(s)

EDR ID Number
EPA ID Number

PG&E SAN JOAQUIN REGIONAL OFFICE (Continued)

1000251443

Envid: 1000251443
Registry ID: 110009556097
DFR URL: http://echo.epa.gov/detailed_facility_report?fid=110009556097

S101
North
1/8-1/4
0.157 mi.
830 ft.

A-1 AUTO ELECTRIC
2320 STANISLAUS ST
FRESNO, CA 93721

CUPA Listings **S107257228**
N/A

Site 1 of 7 in cluster S

Relative:
Higher

CUPA FRESNO:

Facility ID: FA0278164
Cross Street: M ST
APM Number: 46611124
CERS Id: 10690588
SWIS Number: Not reported
GIS Latitude: 36.741002
GIS Longitude: -119.792301
Program Element: AUTO REPAIR/MAINTENANCE MODEL PLAN

Actual:
291 ft.

Facility ID: FA0278164
Cross Street: M ST
APM Number: 46611124
CERS Id: 10690588
SWIS Number: Not reported
GIS Latitude: 36.741002
GIS Longitude: -119.792301
Program Element: HAZARDOUS WASTE GENERATOR (SQG)

T102
NNW
1/8-1/4
0.162 mi.
855 ft.

A PLACE FOR YOU FOUNDATION
2201 STANISLAUS ST
FRESNO, CA 93721

LUST **S101294578**
SWEEPS UST **N/A**
HIST CORTESE

Site 1 of 2 in cluster T

Relative:
Lower

LUST REG 5:

Region: 5
Status: Case Closed
Case Number: 5T10000498
Case Type: Undefined
Substance: WASTE OIL
Staff Initials: DAM
Lead Agency: Local
Program: LUST
MTBE Code: N/A

Actual:
290 ft.

SWEEPS UST:

Status: Not reported
Comp Number: 4891
Number: Not reported
Board Of Equalization: Not reported
Referral Date: Not reported
Action Date: Not reported
Created Date: Not reported
Owner Tank Id: Not reported
SWRCB Tank Id: 10-000-004891-000001

Map ID
Direction
Distance
Elevation

MAP FINDINGS

Site

Database(s)

EDR ID Number
EPA ID Number

A PLACE FOR YOU FOUNDATION (Continued)

S101294578

Tank Status: Not reported
Capacity: 250
Active Date: Not reported
Tank Use: PETROLEUM
STG: PRODUCT
Content: CLEANING SOL
Number Of Tanks: 2

Status: Not reported
Comp Number: 4891
Number: Not reported
Board Of Equalization: Not reported
Referral Date: Not reported
Action Date: Not reported
Created Date: Not reported
Owner Tank Id: Not reported
SWRCB Tank Id: 10-000-004891-000002
Tank Status: Not reported
Capacity: 750
Active Date: Not reported
Tank Use: OIL
STG: WASTE
Content: WASTE OIL
Number Of Tanks: Not reported

HIST CORTESE:

Region: CORTESE
Facility County Code: 10
Reg By: LTNKA
Reg Id: 5T10000498

**T103
NNW
1/8-1/4
0.162 mi.
855 ft.**

**COMMERCIAL PROPERTY
2201 STANISLAUS
FRESNO, CA 93710
Site 2 of 2 in cluster T**

**LUST S106175040
CUPA Listings N/A**

**Relative:
Lower**

LUST:

**Actual:
290 ft.**

Region: STATE
Global Id: T0601900481
Latitude: 36.740851
Longitude: -119.793641
Case Type: LUST Cleanup Site
Status: Completed - Case Closed
Status Date: 08/09/1996
Lead Agency: FRESNO COUNTY
Case Worker: STR
Local Agency: FRESNO COUNTY
RB Case Number: 5T10000498
LOC Case Number: FA0270044
File Location: Not reported
Potential Media Affect: Under Investigation
Potential Contaminants of Concern: Waste Oil / Motor / Hydraulic / Lubricating
Site History: Not reported

[Click here to access the California GeoTracker records for this facility:](#)

Map ID
Direction
Distance
Elevation

MAP FINDINGS

Site

Database(s)

EDR ID Number
EPA ID Number

COMMERCIAL PROPERTY (Continued)

S106175040

Contact:

Global Id: T0601900481
Contact Type: Local Agency Caseworker
Contact Name: STEVEN T RHODES
Organization Name: FRESNO COUNTY
Address: 1221 FULTON MALL, THIRD FLOOR
City: FRESNO
Email: srhodes@co.fresno.ca.us
Phone Number: Not reported

Status History:

Global Id: T0601900481
Status: Completed - Case Closed
Status Date: 08/09/1996

Global Id: T0601900481
Status: Open - Case Begin Date
Status Date: 02/10/1994

Global Id: T0601900481
Status: Open - Site Assessment
Status Date: 05/19/1994

Regulatory Activities:

Global Id: T0601900481
Action Type: Other
Date: 02/10/1994
Action: Leak Stopped

Global Id: T0601900481
Action Type: Other
Date: 05/19/1994
Action: Leak Discovery

Global Id: T0601900481
Action Type: Other
Date: 05/19/1994
Action: Leak Reported

CUPA FRESNO:

Facility ID: FA0270044
Cross Street: Not reported
APM Number: 46615110
CERS Id: Not reported
SWIS Number: Not reported
GIS Latitude: 36.738530039
GIS Longitude: -119.7929299
Program Element: UST REMOVAL/CLOSURE W/2 TANKS

Facility ID: FA0270044
Cross Street: Not reported
APM Number: 46615110
CERS Id: Not reported
SWIS Number: Not reported

Map ID
Direction
Distance
Elevation

MAP FINDINGS

Site

Database(s)

EDR ID Number
EPA ID Number

COMMERCIAL PROPERTY (Continued)

S106175040

GIS Latitude: 36.738530039
GIS Longitude: -119.7929299
Program Element: FORMER CONTAMINATED SITE/NO FURTHER ACTION

Facility ID: FA0270044
Cross Street: Not reported
APM Number: 46615110
CERS Id: Not reported
SWIS Number: Not reported
GIS Latitude: 36.738530039
GIS Longitude: -119.7929299
Program Element: MISCELLANEOUS SITE ASSESSMENT

P104
North
1/8-1/4
0.164 mi.
864 ft.

PRIVATE SHOP
1453 N ST
FRESNO, CA 93714

Site 2 of 3 in cluster P

SWEEPS UST
CA FID UST
CUPA Listings

S101581381
N/A

Relative:
Higher

SWEEPS UST:

Actual:
292 ft.

Status: Not reported
Comp Number: 497
Number: Not reported
Board Of Equalization: Not reported
Referral Date: Not reported
Action Date: Not reported
Created Date: Not reported
Owner Tank Id: Not reported
SWRCB Tank Id: 10-000-000497-000001
Tank Status: Not reported
Capacity: 550
Active Date: Not reported
Tank Use: OIL
STG: WASTE
Content: WASTE OIL
Number Of Tanks: 2

Status: Not reported
Comp Number: 497
Number: Not reported
Board Of Equalization: Not reported
Referral Date: Not reported
Action Date: Not reported
Created Date: Not reported
Owner Tank Id: Not reported
SWRCB Tank Id: 10-000-000497-000002
Tank Status: Not reported
Capacity: 6000
Active Date: Not reported
Tank Use: M.V. FUEL
STG: PRODUCT
Content: REG UNLEADED
Number Of Tanks: Not reported

CA FID UST:

Facility ID: 10000470
Regulated By: UTKNI

Map ID
Direction
Distance
Elevation

MAP FINDINGS

Site

Database(s)

EDR ID Number
EPA ID Number

PRIVATE SHOP (Continued)

S101581381

Regulated ID: Not reported
Cortese Code: Not reported
SIC Code: Not reported
Facility Phone: Not reported
Mail To: Not reported
Mailing Address: PO BOX 1047
Mailing Address 2: Not reported
Mailing City,St,Zip: FRESNO 93710
Contact: Not reported
Contact Phone: Not reported
DUNs Number: Not reported
NPDES Number: Not reported
EPA ID: Not reported
Comments: Not reported
Status: Inactive

CUPA FRESNO:

Facility ID: FA0170183
Cross Street: Not reported
APM Number: 46611126
CERS Id: Not reported
SWIS Number: Not reported
GIS Latitude: 36.740958426
GIS Longitude: -119.79121223
Program Element: UST REMOVAL/CLOSURE W/2 TANKS

P105 FRESNO CO. OFFICE OF ED. -MOTOR
North 1455 N ST
1/8-1/4 FRESNO, CA 93710
0.165 mi.
871 ft. Site 3 of 3 in cluster P

SWEEPS UST S101621873
CA FID UST N/A

Relative:
Higher

SWEEPS UST:

Actual:
292 ft.

Status: Active
Comp Number: 43489
Number: 9
Board Of Equalization: 44-004237
Referral Date: 07-01-85
Action Date: Not reported
Created Date: 02-29-88
Owner Tank Id: 1
SWRCB Tank Id: 10-000-043489-000001
Tank Status: A
Capacity: Not reported
Active Date: 07-01-85
Tank Use: UNKNOWN
STG: P
Content: Not reported
Number Of Tanks: 3

Status: Active
Comp Number: 43489
Number: 9
Board Of Equalization: 44-004237
Referral Date: 07-01-85
Action Date: Not reported
Created Date: 02-29-88

Map ID
Direction
Distance
Elevation

MAP FINDINGS

Site

Database(s)

EDR ID Number
EPA ID Number

FRESNO CO. OFFICE OF ED. -MOTOR (Continued)

S101621873

Owner Tank Id: 2
SWRCB Tank Id: 10-000-043489-000002
Tank Status: A
Capacity: Not reported
Active Date: 07-01-85
Tank Use: UNKNOWN
STG: P
Content: Not reported
Number Of Tanks: Not reported

Status: Active
Comp Number: 43489
Number: 9
Board Of Equalization: 44-004237
Referral Date: 07-01-85
Action Date: Not reported
Created Date: 02-29-88
Owner Tank Id: 3
SWRCB Tank Id: 10-000-043489-000003
Tank Status: A
Capacity: Not reported
Active Date: 07-01-85
Tank Use: OIL
STG: W
Content: WASTE OIL
Number Of Tanks: Not reported

CA FID UST:
Facility ID: 10007277
Regulated By: UTNKA
Regulated ID: 00043489
Cortese Code: Not reported
SIC Code: Not reported
Facility Phone: 2094418916
Mail To: Not reported
Mailing Address: 2314 MARIPOSA
Mailing Address 2: Not reported
Mailing City,St,Zip: FRESNO 93710
Contact: Not reported
Contact Phone: Not reported
DUNs Number: Not reported
NPDES Number: Not reported
EPA ID: Not reported
Comments: Not reported
Status: Active

S106
North
1/8-1/4
0.173 mi.
911 ft.

SLAVICH BROS INC
STANISLAUS & M ST
FRESNO, CA 93721

Site 2 of 7 in cluster S

Relative:
Higher

RCRA-SQG:
Date form received by agency: 09/01/1996
Facility name: SLAVICH BROS INC
Facility address: STANISLAUS & M ST
FRESNO, CA 93721

Actual:
291 ft.

RCRA-SQG **1000432899**
CAD982029795

Map ID
Direction
Distance
Elevation

MAP FINDINGS

Site

Database(s)

EDR ID Number
EPA ID Number

SLAVICH BROS INC (Continued)

1000432899

EPA ID: CAD982029795
Contact: Not reported
Contact address: Not reported
Contact country: US
Contact telephone: Not reported
Contact email: Not reported
EPA Region: 09
Classification: Small Small Quantity Generator
Description: Handler: generates more than 100 and less than 1000 kg of hazardous waste during any calendar month and accumulates less than 6000 kg of hazardous waste at any time; or generates 100 kg or less of hazardous waste during any calendar month, and accumulates more than 1000 kg of hazardous waste at any time

Owner/Operator Summary:

Owner/operator name: SLAVICH JOHN
Owner/operator address: NOT REQUIRED
NOT REQUIRED, ME 99999
Owner/operator country: Not reported
Owner/operator telephone: (415) 555-1212
Legal status: Private
Owner/Operator Type: Owner
Owner/Op start date: Not reported
Owner/Op end date: Not reported

Owner/operator name: NOT REQUIRED
Owner/operator address: NOT REQUIRED
NOT REQUIRED, ME 99999
Owner/operator country: Not reported
Owner/operator telephone: (415) 555-1212
Legal status: Private
Owner/Operator Type: Operator
Owner/Op start date: Not reported
Owner/Op end date: Not reported

Handler Activities Summary:

U.S. importer of hazardous waste: No
Mixed waste (haz. and radioactive): No
Recycler of hazardous waste: No
Transporter of hazardous waste: No
Treater, storer or disposer of HW: No
Underground injection activity: No
On-site burner exemption: No
Furnace exemption: No
Used oil fuel burner: No
Used oil processor: No
Used oil refiner: No
Used oil fuel marketer to burner: No
Used oil Specification marketer: No
Used oil transfer facility: No
Used oil transporter: No

Violation Status: No violations found

Map ID
Direction
Distance
Elevation

MAP FINDINGS

EDR ID Number
EPA ID Number

Site

Database(s)

S107
North
1/8-1/4
0.173 mi.
911 ft.
A-1 AUTO ELECTRIC
2305 STANISLAUS
FRESNO, CA 93721
Site 3 of 7 in cluster S

CUPA Listings **S104871240**
N/A

Relative:
Higher

CUPA FRESNO:

Facility ID: FA0271248
Cross Street: Not reported
APM Number: 46610208
CERS Id: Not reported
SWIS Number: Not reported
GIS Latitude: 36.741439814
GIS Longitude: -119.79249307
Program Element: HAZ MAT DISCLOSURE/CLOSED SITE

Actual:
291 ft.

Facility ID: FA0271248
Cross Street: Not reported
APM Number: 46610208
CERS Id: Not reported
SWIS Number: Not reported
GIS Latitude: 36.741439814
GIS Longitude: -119.79249307
Program Element: HAZARDOUS WASTE GENERATOR (SQG)

Facility ID: FA0170379
Cross Street: Not reported
APM Number: 46610208
CERS Id: Not reported
SWIS Number: Not reported
GIS Latitude: 36.741439814
GIS Longitude: -119.79249307
Program Element: UST REMOVAL/CLOSURE W/4 TANKS

S108
North
1/8-1/4
0.173 mi.
911 ft.
PREMIER IMPORTS
2305 STANISLAUS ST
FRESNO, CA 93721
Site 4 of 7 in cluster S

RCRA-SQG **1000299627**
FINDS **CAD982462467**
ECHO

Relative:
Higher

RCRA-SQG:

Date form received by agency: 12/31/1988
Facility name: PREMIER IMPORTS
Facility address: 2305 STANISLAUS ST
FRESNO, CA 93721
EPA ID: CAD982462467
Mailing address: STANISLAUS ST
FRESNO, CA 93721
Contact: ENVIRONMENTAL MANAGER
Contact address: 2305 STANISLAUS ST
FRESNO, CA 93721
Contact country: US
Contact telephone: (209) 441-0911
Contact email: Not reported
EPA Region: 09
Classification: Small Small Quantity Generator
Description: Handler: generates more than 100 and less than 1000 kg of hazardous waste during any calendar month and accumulates less than 6000 kg of hazardous waste at any time; or generates 100 kg or less of hazardous waste during any calendar month, and accumulates more than 1000 kg of

Map ID
Direction
Distance
Elevation

MAP FINDINGS

Site

Database(s)

EDR ID Number
EPA ID Number

PREMIER IMPORTS (Continued)

1000299627

hazardous waste at any time

Owner/Operator Summary:

Owner/operator name: M F SALTA CO
Owner/operator address: NOT REQUIRED
NOT REQUIRED, ME 99999
Owner/operator country: Not reported
Owner/operator telephone: (415) 555-1212
Legal status: Private
Owner/Operator Type: Owner
Owner/Op start date: Not reported
Owner/Op end date: Not reported

Owner/operator name: NOT REQUIRED
Owner/operator address: NOT REQUIRED
NOT REQUIRED, ME 99999
Owner/operator country: Not reported
Owner/operator telephone: (415) 555-1212
Legal status: Private
Owner/Operator Type: Operator
Owner/Op start date: Not reported
Owner/Op end date: Not reported

Handler Activities Summary:

U.S. importer of hazardous waste: No
Mixed waste (haz. and radioactive): No
Recycler of hazardous waste: No
Transporter of hazardous waste: No
Treater, storer or disposer of HW: No
Underground injection activity: No
On-site burner exemption: No
Furnace exemption: No
Used oil fuel burner: No
Used oil processor: No
Used oil refiner: No
Used oil fuel marketer to burner: No
Used oil Specification marketer: No
Used oil transfer facility: No
Used oil transporter: No

Violation Status: No violations found

FINDS:

Registry ID: 110002816230

Environmental Interest/Information System

RCRAInfo is a national information system that supports the Resource Conservation and Recovery Act (RCRA) program through the tracking of events and activities related to facilities that generate, transport, and treat, store, or dispose of hazardous waste. RCRAInfo allows RCRA program staff to track the notification, permit, compliance, and corrective action activities required under RCRA.

ECHO:

Map ID
Direction
Distance
Elevation

MAP FINDINGS

Site

Database(s)

EDR ID Number
EPA ID Number

PREMIER IMPORTS (Continued)

1000299627

Envid: 1000299627
Registry ID: 110002816230
DFR URL: http://echo.epa.gov/detailed_facility_report?fid=110002816230

S109
North
1/8-1/4
0.173 mi.
911 ft.

PREMIER IMPORTS
2305 STANISLAUS
FRESNO, CA 93710
Site 5 of 7 in cluster S

SWEEPS UST
HIST UST
CA FID UST
S101581591
N/A

Relative:
Higher

SWEEPS UST:

Actual:
291 ft.

Status: Not reported
Comp Number: 47748
Number: Not reported
Board Of Equalization: 44-004324
Referral Date: Not reported
Action Date: Not reported
Created Date: Not reported
Owner Tank Id: Not reported
SWRCB Tank Id: 10-000-047748-000001
Tank Status: Not reported
Capacity: 500
Active Date: Not reported
Tank Use: M.V. FUEL
STG: PRODUCT
Content: REG UNLEADED
Number Of Tanks: 4

Status: Not reported
Comp Number: 47748
Number: Not reported
Board Of Equalization: 44-004324
Referral Date: Not reported
Action Date: Not reported
Created Date: Not reported
Owner Tank Id: Not reported
SWRCB Tank Id: 10-000-047748-000002
Tank Status: Not reported
Capacity: 500
Active Date: Not reported
Tank Use: M.V. FUEL
STG: PRODUCT
Content: DIESEL
Number Of Tanks: Not reported

Status: Not reported
Comp Number: 47748
Number: Not reported
Board Of Equalization: 44-004324
Referral Date: Not reported
Action Date: Not reported
Created Date: Not reported
Owner Tank Id: Not reported
SWRCB Tank Id: 10-000-047748-000003
Tank Status: Not reported
Capacity: 350
Active Date: Not reported
Tank Use: OIL

Map ID
Direction
Distance
Elevation

MAP FINDINGS

Site

Database(s)

EDR ID Number
EPA ID Number

PREMIER IMPORTS (Continued)

S101581591

STG: WASTE
Content: WASTE OIL
Number Of Tanks: Not reported

Status: Not reported
Comp Number: 47748
Number: Not reported
Board Of Equalization: 44-004324
Referral Date: Not reported
Action Date: Not reported
Created Date: Not reported
Owner Tank Id: Not reported
SWRCB Tank Id: 10-000-047748-000004
Tank Status: Not reported
Capacity: 500
Active Date: Not reported
Tank Use: M.V. FUEL
STG: PRODUCT
Content: DIESEL
Number Of Tanks: Not reported

HIST UST:

File Number: 00025392
URL: <http://geotracker.waterboards.ca.gov/ustpdfs/pdf/00025392.pdf>
Region: Not reported
Facility ID: Not reported
Facility Type: Not reported
Other Type: Not reported
Contact Name: Not reported
Telephone: Not reported
Owner Name: Not reported
Owner Address: Not reported
Owner City,St,Zip: Not reported
Total Tanks: Not reported

Tank Num: Not reported
Container Num: Not reported
Year Installed: Not reported
Tank Capacity: Not reported
Tank Used for: Not reported
Type of Fuel: Not reported
Container Construction Thickness: Not reported
Leak Detection: Not reported

Click here for Geo Tracker PDF:

CA FID UST:

Facility ID: 10002628
Regulated By: UTKNI
Regulated ID: 00047748
Cortese Code: Not reported
SIC Code: Not reported
Facility Phone: 2094380300
Mail To: Not reported
Mailing Address: 6366 N BLACKSTONE
Mailing Address 2: Not reported

Map ID
Direction
Distance
Elevation

MAP FINDINGS

Site

Database(s)

EDR ID Number
EPA ID Number

PREMIER IMPORTS (Continued)

S101581591

Mailing City,St,Zip: FRESNO 93710
Contact: Not reported
Contact Phone: Not reported
DUNs Number: Not reported
NPDES Number: Not reported
EPA ID: Not reported
Comments: Not reported
Status: Inactive

U110
WSW
1/8-1/4
0.175 mi.
926 ft.

TRAILWAYS LINES INC
1333 BROADWAY
FRESNO, CA 93721
Site 1 of 4 in cluster U

SWEEPS UST
HIST UST
CA FID UST

S101622203
N/A

Relative:
Lower

SWEEPS UST:

Actual:
288 ft.

Status: Active
Comp Number: 68584
Number: 1
Board Of Equalization: 44-004733
Referral Date: 07-06-90
Action Date: 07-06-90
Created Date: 02-29-88
Owner Tank Id: 1
SWRCB Tank Id: 10-000-068584-000001
Tank Status: A
Capacity: 10000
Active Date: 07-06-90
Tank Use: M.V. FUEL
STG: P
Content: DIESEL
Number Of Tanks: 1

HIST UST:

File Number: 000255F9
URL: <http://geotracker.waterboards.ca.gov/ustpdfs/pdf/000255F9.pdf>
Region: Not reported
Facility ID: Not reported
Facility Type: Not reported
Other Type: Not reported
Contact Name: Not reported
Telephone: Not reported
Owner Name: Not reported
Owner Address: Not reported
Owner City,St,Zip: Not reported
Total Tanks: Not reported

Tank Num: Not reported
Container Num: Not reported
Year Installed: Not reported
Tank Capacity: Not reported
Tank Used for: Not reported
Type of Fuel: Not reported
Container Construction Thickness: Not reported
Leak Detection: Not reported

Map ID
Direction
Distance
Elevation

MAP FINDINGS

Site

Database(s)

EDR ID Number
EPA ID Number

TRAILWAYS LINES INC (Continued)

S101622203

[Click here for Geo Tracker PDF:](#)

CA FID UST:

Facility ID: 10008480
Regulated By: UTNKA
Regulated ID: 00068584
Cortese Code: Not reported
SIC Code: Not reported
Facility Phone: 2092689461
Mail To: Not reported
Mailing Address: 13760 NOEL RD
Mailing Address 2: Not reported
Mailing City,St,Zip: FRESNO 93721
Contact: Not reported
Contact Phone: Not reported
DUNs Number: Not reported
NPDES Number: Not reported
EPA ID: Not reported
Comments: Not reported
Status: Active

U111
WSW
1/8-1/4
0.175 mi.
926 ft.

TRILWAY LINES
1333 BROADWAY
FRESNO, CA 93721

CUPA Listings

U001592412
N/A

Site 2 of 4 in cluster U

Relative:
Lower

CUPA FRESNO:

Facility ID: FA0169030
Cross Street: Not reported
APM Number: 46620648
CERS Id: Not reported
SWIS Number: Not reported
GIS Latitude: 36.736565527
GIS Longitude: -119.79544696
Program Element: UST REMOVAL/CLOSURE W/1 TANK

Actual:
288 ft.

V112
South
1/8-1/4
0.176 mi.
930 ft.

SECURITY PACIFIC BANK BUILDING
1058 FULTON MALL
FRESNO, CA 93721

CUPA Listings

S104868987
N/A

Site 1 of 3 in cluster V

Relative:
Higher

CUPA FRESNO:

Facility ID: FA0170810
Cross Street: Not reported
APM Number: 46617212
CERS Id: Not reported
SWIS Number: Not reported
GIS Latitude: 36.734907583
GIS Longitude: -119.79068025
Program Element: UST REMOVAL/CLOSURE W/2 TANKS

Actual:
292 ft.

Map ID
Direction
Distance
Elevation

MAP FINDINGS

Site

Database(s)

EDR ID Number
EPA ID Number

Q113
WNW
1/8-1/4
0.177 mi.
937 ft.
FRESNO METROPOLITAN MUSEUM
1505 VAN NESS AVE
FRESNO, CA 93721
Site 7 of 7 in cluster Q

CUPA Listings **S107619656**
N/A

Relative: CUPA FRESNO:
Lower Facility ID: FA0278394
Cross Street: Not reported
Actual: APM Number: 46614207
288 ft. CERS Id: Not reported
SWIS Number: Not reported
GIS Latitude: 36.739960037
GIS Longitude: -119.79450681
Program Element: UST REMOVAL/CLOSURE W/5 TANKS

V114
South
1/8-1/4
0.177 mi.
937 ft.
SECURITY BANK GARAGE
1060 FULTON MALL
FRESNO, CA 93721
Site 2 of 3 in cluster V

HIST UST **U001592403**
N/A

Relative: HIST UST:
Higher File Number: 00023A93
URL: <http://geotracker.waterboards.ca.gov/ustpdfs/pdf/00023A93.pdf>
Actual: Region: STATE
292 ft. Facility ID: 00000002945
Facility Type: Other
Other Type: PARKING GARAGE
Contact Name: Not reported
Telephone: 2092331602
Owner Name: CAHUENGA ASOCIATES I
Owner Address: 6777 HOLLYWOOD BLVD, SUITE 700
Owner City,St,Zip: HOLLYWOOD, CA 90028
Total Tanks: 0002

Tank Num: 001
Container Num: 1
Year Installed: 1969
Tank Capacity: 00000500
Tank Used for: PRODUCT
Type of Fuel: UNLEADED
Container Construction Thickness: Not reported
Leak Detection: Visual

Tank Num: 002
Container Num: 2
Year Installed: Not reported
Tank Capacity: 00000500
Tank Used for: PRODUCT
Type of Fuel: REGULAR
Container Construction Thickness: Not reported
Leak Detection: Visual

[Click here for Geo Tracker PDF:](#)

Map ID
Direction
Distance
Elevation

MAP FINDINGS

Site

Database(s)

EDR ID Number
EPA ID Number

V115
South
1/8-1/4
0.177 mi.
937 ft.
SECURITY BANK GARAGE
1060 FULTON MALL
FRESNO, CA 93721
Site 3 of 3 in cluster V

SWEEPS UST
CA FID UST
S101622197
N/A

Relative:
Higher

SWEEPS UST:

Status: Active
Comp Number: 2945
Number: 9
Board Of Equalization: 44-003472
Referral Date: 07-01-85
Action Date: Not reported
Created Date: 02-29-88
Owner Tank Id: 1
SWRCB Tank Id: 10-000-002945-000001
Tank Status: A
Capacity: 500
Active Date: 07-01-85
Tank Use: M.V. FUEL
STG: P
Content: REG UNLEADED
Number Of Tanks: 2

Status: Active
Comp Number: 2945
Number: 9
Board Of Equalization: 44-003472
Referral Date: 07-01-85
Action Date: Not reported
Created Date: 02-29-88
Owner Tank Id: 2
SWRCB Tank Id: 10-000-002945-000002
Tank Status: A
Capacity: 500
Active Date: 07-01-85
Tank Use: M.V. FUEL
STG: P
Content: LEADED
Number Of Tanks: Not reported

CA FID UST:

Facility ID: 10005036
Regulated By: UTNKA
Regulated ID: 00002945
Cortese Code: Not reported
SIC Code: Not reported
Facility Phone: 2092331602
Mail To: Not reported
Mailing Address: 1060 FULTON MALL
Mailing Address 2: Not reported
Mailing City,St,Zip: FRESNO 93721
Contact: Not reported
Contact Phone: Not reported
DUNs Number: Not reported
NPDES Number: Not reported
EPA ID: Not reported
Comments: Not reported
Status: Active

Map ID
Direction
Distance
Elevation

MAP FINDINGS

EDR ID Number
EPA ID Number

W116
WNW
1/8-1/4
0.178 mi.
941 ft.

CHEVRON #9-0909
1506 VAN NESS AVE
FRESNO, CA 93721

Site 1 of 7 in cluster W

LUST
CUPA Listings
HIST CORTESE

S104871504
N/A

Relative:
Lower

LUST REG 5:
Region: 5
Status: Case Closed
Case Number: 5T10000348
Case Type: Soil only
Substance: GASOLINE
Staff Initials: DAM
Lead Agency: Local
Program: LUST
MTBE Code: N/A

Actual:
288 ft.

CUPA FRESNO:
Facility ID: FA0277404
Cross Street: STANISLAUS
APM Number: 46614207
CERS Id: 10704046
SWIS Number: Not reported
GIS Latitude: 36.739960037
GIS Longitude: -119.79450681
Program Element: UST FACILITY WITH FOUR TANKS

Facility ID: FA0277404
Cross Street: STANISLAUS
APM Number: 46614207
CERS Id: 10704046
SWIS Number: Not reported
GIS Latitude: 36.739960037
GIS Longitude: -119.79450681
Program Element: MV FUEL/OIL/PROPANE ONLY IN AGST/UST MODEL PL

HIST CORTESE:
Region: CORTESE
Facility County Code: 10
Reg By: LTNKA
Reg Id: 5T10000348

W117
WNW
1/8-1/4
0.178 mi.
941 ft.

PERFORMANCE 500
1506 VAN NESS AVE
FRESNO, CA 93721

Site 2 of 7 in cluster W

UST
U004127329
N/A

Relative:
Lower

UST:
Facility ID: FA0277404
Permitting Agency: FRESNO COUNTY
Latitude: 36.741309
Longitude: -119.793158

Actual:
288 ft.

Map ID
Direction
Distance
Elevation

MAP FINDINGS

Site

Database(s)

EDR ID Number
EPA ID Number

W118
WNW
1/8-1/4
0.178 mi.
941 ft.
C L BRYANT
1506 VAN NESS AVE
FRESNO, CA 93721
Site 3 of 7 in cluster W

LUST
CUPA Listings
U003787714
N/A

Relative:
Lower

LUST:

Actual:
288 ft.

Region: STATE
Global Id: T0601900341
Latitude: 36.73996
Longitude: -119.794507
Case Type: LUST Cleanup Site
Status: Completed - Case Closed
Status Date: 08/06/1992
Lead Agency: FRESNO COUNTY
Case Worker: STR
Local Agency: FRESNO COUNTY
RB Case Number: 5T10000348
LOC Case Number: FA0170339
File Location: Not reported
Potential Media Affect: Soil
Potential Contaminants of Concern: Gasoline
Site History: Not reported

[Click here to access the California GeoTracker records for this facility:](#)

Contact:

Global Id: T0601900341
Contact Type: Local Agency Caseworker
Contact Name: STEVEN T RHODES
Organization Name: FRESNO COUNTY
Address: 1221 FULTON MALL, THIRD FLOOR
City: FRESNO
Email: srhodes@co.fresno.ca.us
Phone Number: Not reported

Status History:

Global Id: T0601900341
Status: Completed - Case Closed
Status Date: 08/06/1992

Global Id: T0601900341
Status: Open - Case Begin Date
Status Date: 11/01/1990

Global Id: T0601900341
Status: Open - Site Assessment
Status Date: 01/14/1992

Regulatory Activities:

Global Id: T0601900341
Action Type: Other
Date: 11/01/1990
Action: Leak Stopped

Global Id: T0601900341
Action Type: Other
Date: 11/01/1990
Action: Leak Discovery

Map ID
Direction
Distance
Elevation

MAP FINDINGS

Site

Database(s)

EDR ID Number
EPA ID Number

C L BRYANT (Continued)

U003787714

Global Id: T0601900341
Action Type: Other
Date: 11/01/1990
Action: Leak Reported

CUPA FRESNO:

Facility ID: FA0170339
Cross Street: STANISLAUS
APM Number: 46614207
CERS Id: Not reported
SWIS Number: Not reported
GIS Latitude: 36.739960037
GIS Longitude: -119.79450681
Program Element: FORMER CONTAMINATED SITE/NO FURTHER ACTION

Facility ID: FA0170339
Cross Street: STANISLAUS
APM Number: 46614207
CERS Id: Not reported
SWIS Number: Not reported
GIS Latitude: 36.739960037
GIS Longitude: -119.79450681
Program Element: UST REMOVAL/CLOSURE W/4 TANKS

**W119
WNW
1/8-1/4
0.178 mi.
941 ft.**

**90909
1506 VAN NESS AVE
FRESNO, CA 93721

Site 4 of 7 in cluster W**

**HIST UST U001592338
N/A**

**Relative:
Lower**

HIST UST:

File Number: 00023BFB
URL: <http://geotracker.waterboards.ca.gov/ustpdfs/pdf/00023BFB.pdf>
Region: STATE
Facility ID: 00000061935
Facility Type: Gas Station
Other Type: Not reported
Contact Name: SCHARFF, HOBERT L
Telephone: 2092681042
Owner Name: CHEVRON U.S.A. INC.
Owner Address: 575 MARKET
Owner City,St,Zip: SAN FRANCISCO, CA 94105
Total Tanks: 0004

**Actual:
288 ft.**

Tank Num: 001
Container Num: 1
Year Installed: 1965
Tank Capacity: 00007000
Tank Used for: PRODUCT
Type of Fuel: Not reported
Container Construction Thickness: 0000250
Leak Detection: Stock Inventor

Tank Num: 002
Container Num: 2
Year Installed: 1965

Map ID
Direction
Distance
Elevation

MAP FINDINGS

Site

Database(s)

EDR ID Number
EPA ID Number

90909 (Continued)

U001592338

Tank Capacity: 00003000
Tank Used for: PRODUCT
Type of Fuel: Not reported
Container Construction Thickness: 0000170
Leak Detection: Stock Inventor

Tank Num: 003
Container Num: 3
Year Installed: 1965
Tank Capacity: 00007000
Tank Used for: PRODUCT
Type of Fuel: Not reported
Container Construction Thickness: 0000250
Leak Detection: Stock Inventor

Tank Num: 004
Container Num: 4
Year Installed: 1965
Tank Capacity: 00000550
Tank Used for: WASTE
Type of Fuel: Not reported
Container Construction Thickness: 0000100
Leak Detection: Stock Inventor

[Click here for Geo Tracker PDF:](#)

W120
WNW
1/8-1/4
0.178 mi.
941 ft.

SHATZKI & CO
1506 VAN NESS AVE
FRESNO, CA 93721

Site 5 of 7 in cluster W

SWEEPS UST
CA FID UST
EMI

S101581361
N/A

Relative:
Lower

SWEEPS UST:
Status: Active
Comp Number: 61935
Number: 1
Board Of Equalization: 44-004616
Referral Date: 05-09-89
Action Date: 05-09-89
Created Date: 02-29-88
Owner Tank Id: 214138
SWRCB Tank Id: 10-000-061935-000001
Tank Status: A
Capacity: 10000
Active Date: 02-22-91
Tank Use: M.V. FUEL
STG: P
Content: REG UNLEADED
Number Of Tanks: 4

Actual:
288 ft.

Status: Active
Comp Number: 61935
Number: 1
Board Of Equalization: 44-004616
Referral Date: 05-09-89
Action Date: 05-09-89
Created Date: 02-29-88
Owner Tank Id: 214137

Map ID
Direction
Distance
Elevation

MAP FINDINGS

Site

Database(s)

EDR ID Number
EPA ID Number

SHATZKI & CO (Continued)

S101581361

SWRCB Tank Id: 10-000-061935-000002
Tank Status: A
Capacity: 10000
Active Date: 02-22-91
Tank Use: M.V. FUEL
STG: P
Content: REG UNLEADED
Number Of Tanks: Not reported

Status: Active
Comp Number: 61935
Number: 1
Board Of Equalization: 44-004616
Referral Date: 05-09-89
Action Date: 05-09-89
Created Date: 02-29-88
Owner Tank Id: 214139
SWRCB Tank Id: 10-000-061935-000003
Tank Status: A
Capacity: 10000
Active Date: 02-22-91
Tank Use: M.V. FUEL
STG: P
Content: LEADED
Number Of Tanks: Not reported

Status: Active
Comp Number: 61935
Number: 1
Board Of Equalization: 44-004616
Referral Date: 05-09-89
Action Date: 05-09-89
Created Date: 02-29-88
Owner Tank Id: 4
SWRCB Tank Id: 10-000-061935-000004
Tank Status: A
Capacity: 550
Active Date: 05-09-89
Tank Use: OIL
STG: W
Content: WASTE OIL
Number Of Tanks: Not reported

CA FID UST:

Facility ID: 10000324
Regulated By: UTNKA
Regulated ID: 00061935
Cortese Code: Not reported
SIC Code: Not reported
Facility Phone: 2092681042
Mail To: Not reported
Mailing Address: 2 ANNABEL LN
Mailing Address 2: Not reported
Mailing City,St,Zip: FRESNO 93721
Contact: Not reported
Contact Phone: Not reported
DUNs Number: Not reported

Map ID
Direction
Distance
Elevation

MAP FINDINGS

Site

Database(s)

EDR ID Number
EPA ID Number

SHATZKI & CO (Continued)

S101581361

NPDES Number: Not reported
EPA ID: Not reported
Comments: Not reported
Status: Active

EMI:

Year: 2006
County Code: 10
Air Basin: SJV
Facility ID: 3513
Air District Name: SJU
SIC Code: 5541
Air District Name: SAN JOAQUIN VALLEY UNIFIED APCD
Community Health Air Pollution Info System: Not reported
Consolidated Emission Reporting Rule: Not reported
Total Organic Hydrocarbon Gases Tons/Yr: .2492383123481913308
Reactive Organic Gases Tons/Yr: .24792
Carbon Monoxide Emissions Tons/Yr: 0
NOX - Oxides of Nitrogen Tons/Yr: 0
SOX - Oxides of Sulphur Tons/Yr: 0
Particulate Matter Tons/Yr: 0
Part. Matter 10 Micrometers and Smlr Tons/Yr: 0

Year: 2007
County Code: 10
Air Basin: SJV
Facility ID: 3513
Air District Name: SJU
SIC Code: 5541
Air District Name: SAN JOAQUIN VALLEY UNIFIED APCD
Community Health Air Pollution Info System: Not reported
Consolidated Emission Reporting Rule: Not reported
Total Organic Hydrocarbon Gases Tons/Yr: .2492383123481913308
Reactive Organic Gases Tons/Yr: .24792
Carbon Monoxide Emissions Tons/Yr: 0
NOX - Oxides of Nitrogen Tons/Yr: 0
SOX - Oxides of Sulphur Tons/Yr: 0
Particulate Matter Tons/Yr: 0
Part. Matter 10 Micrometers and Smlr Tons/Yr: 0

Year: 2008
County Code: 10
Air Basin: SJV
Facility ID: 3513
Air District Name: SJU
SIC Code: 5541
Air District Name: SAN JOAQUIN VALLEY UNIFIED APCD
Community Health Air Pollution Info System: Not reported
Consolidated Emission Reporting Rule: Not reported
Total Organic Hydrocarbon Gases Tons/Yr: .2290034433328345106
Reactive Organic Gases Tons/Yr: .22776
Carbon Monoxide Emissions Tons/Yr: 0
NOX - Oxides of Nitrogen Tons/Yr: 0
SOX - Oxides of Sulphur Tons/Yr: 0
Particulate Matter Tons/Yr: 0
Part. Matter 10 Micrometers and Smlr Tons/Yr: 0

Map ID
Direction
Distance
Elevation

MAP FINDINGS

Site

Database(s)

EDR ID Number
EPA ID Number

SHATZKI & CO (Continued)

S101581361

Year: 2009
County Code: 10
Air Basin: SJV
Facility ID: 3513
Air District Name: SJU
SIC Code: 5541
Air District Name: SAN JOAQUIN VALLEY UNIFIED APCD
Community Health Air Pollution Info System: Not reported
Consolidated Emission Reporting Rule: Not reported
Total Organic Hydrocarbon Gases Tons/Yr: 0.22900344333283401
Reactive Organic Gases Tons/Yr: 0.22775999999999999
Carbon Monoxide Emissions Tons/Yr: 0
NOX - Oxides of Nitrogen Tons/Yr: 0
SOX - Oxides of Sulphur Tons/Yr: 0
Particulate Matter Tons/Yr: 0
Part. Matter 10 Micrometers and Smlr Tons/Yr:0

Year: 2010
County Code: 10
Air Basin: SJV
Facility ID: 3513
Air District Name: SJU
SIC Code: 5541
Air District Name: SAN JOAQUIN VALLEY UNIFIED APCD
Community Health Air Pollution Info System: Not reported
Consolidated Emission Reporting Rule: Not reported
Total Organic Hydrocarbon Gases Tons/Yr: 0.22900344333283401
Reactive Organic Gases Tons/Yr: 0.22775999999999999
Carbon Monoxide Emissions Tons/Yr: 0
NOX - Oxides of Nitrogen Tons/Yr: 0
SOX - Oxides of Sulphur Tons/Yr: 0
Particulate Matter Tons/Yr: 0
Part. Matter 10 Micrometers and Smlr Tons/Yr:0

Year: 2011
County Code: 10
Air Basin: SJV
Facility ID: 3513
Air District Name: SJU
SIC Code: 5541
Air District Name: SAN JOAQUIN VALLEY UNIFIED APCD
Community Health Air Pollution Info System: Not reported
Consolidated Emission Reporting Rule: Not reported
Total Organic Hydrocarbon Gases Tons/Yr: 0.22900344333
Reactive Organic Gases Tons/Yr: 0.22776
Carbon Monoxide Emissions Tons/Yr: 0
NOX - Oxides of Nitrogen Tons/Yr: 0
SOX - Oxides of Sulphur Tons/Yr: 0
Particulate Matter Tons/Yr: 0
Part. Matter 10 Micrometers and Smlr Tons/Yr:0

Year: 2012
County Code: 10
Air Basin: SJV
Facility ID: 3513
Air District Name: SJU
SIC Code: 5541

Map ID
Direction
Distance
Elevation

MAP FINDINGS

Site

Database(s)

EDR ID Number
EPA ID Number

SHATZKI & CO (Continued)

S101581361

Air District Name: SAN JOAQUIN VALLEY UNIFIED APCD
Community Health Air Pollution Info System: Not reported
Consolidated Emission Reporting Rule: Not reported
Total Organic Hydrocarbon Gases Tons/Yr: 0.22900344333
Reactive Organic Gases Tons/Yr: 0.22776
Carbon Monoxide Emissions Tons/Yr: 0
NOX - Oxides of Nitrogen Tons/Yr: 0
SOX - Oxides of Sulphur Tons/Yr: 0
Particulate Matter Tons/Yr: 0
Part. Matter 10 Micrometers and Smlr Tons/Yr: 0

U121
WSW
1/8-1/4
0.178 mi.
942 ft.

GESTETNER CORP
1353 BROADWAY
FRESNO, CA 93779

RCRA-SQG
FINDS
ECHO

1000403920
CAD981679251

Site 3 of 4 in cluster U

Relative:
Lower

RCRA-SQG:

Date form received by agency: 09/26/1986

Facility name: GESTETNER CORP

Facility address: 1353 BROADWAY
FRESNO, CA 93779

EPA ID: CAD981679251

Contact: ENVIRONMENTAL MANAGER

Contact address: 1353 BROADWAY PO BOX 12724
FRESNO, CA 93779

Contact country: US

Contact telephone: (209) 486-3431

Contact email: Not reported

EPA Region: 09

Classification: Small Small Quantity Generator

Description: Handler: generates more than 100 and less than 1000 kg of hazardous waste during any calendar month and accumulates less than 6000 kg of hazardous waste at any time; or generates 100 kg or less of hazardous waste during any calendar month, and accumulates more than 1000 kg of hazardous waste at any time

Owner/Operator Summary:

Owner/operator name: NORMAN RUDY

Owner/operator address: NOT REQUIRED
NOT REQUIRED, ME 99999

Owner/operator country: Not reported

Owner/operator telephone: (415) 555-1212

Legal status: Private

Owner/Operator Type: Owner

Owner/Op start date: Not reported

Owner/Op end date: Not reported

Owner/operator name: NOT REQUIRED

Owner/operator address: NOT REQUIRED
NOT REQUIRED, ME 99999

Owner/operator country: Not reported

Owner/operator telephone: (415) 555-1212

Legal status: Private

Owner/Operator Type: Operator

Owner/Op start date: Not reported

Owner/Op end date: Not reported

Map ID
Direction
Distance
Elevation

MAP FINDINGS

Site

Database(s)

EDR ID Number
EPA ID Number

GESTETNER CORP (Continued)

1000403920

Handler Activities Summary:

U.S. importer of hazardous waste: No
Mixed waste (haz. and radioactive): No
Recycler of hazardous waste: No
Transporter of hazardous waste: No
Treater, storer or disposer of HW: No
Underground injection activity: No
On-site burner exemption: No
Furnace exemption: No
Used oil fuel burner: No
Used oil processor: No
User oil refiner: No
Used oil fuel marketer to burner: No
Used oil Specification marketer: No
Used oil transfer facility: No
Used oil transporter: No

Violation Status: No violations found

FINDS:

Registry ID: 110008272083

Environmental Interest/Information System

RCRAInfo is a national information system that supports the Resource Conservation and Recovery Act (RCRA) program through the tracking of events and activities related to facilities that generate, transport, and treat, store, or dispose of hazardous waste. RCRAInfo allows RCRA program staff to track the notification, permit, compliance, and corrective action activities required under RCRA.

ECHO:

Envid: 1000403920
Registry ID: 110008272083
DFR URL: http://echo.epa.gov/detailed_facility_report?fid=110008272083

U122
WSW
1/8-1/4
0.180 mi.
952 ft.

PARCEL 466-206-50T
1900 TUOLUMNE STREET
FRESNO, CA 93721

US BROWNFIELDS
FINDS

1016457026
N/A

Site 4 of 4 in cluster U

Relative:
Lower

US BROWNFIELDS:

Recipient name: Fresno Redevelopment Agency
Grant type: Assessment
Property name: PARCEL 466-206-50T
Property #: 466-206-50T
Parcel size: 1.5
Property Description:

Actual:
288 ft.

Based on review of historical documents, the subject property appears to have been located in an area of downtown urban development dating back to 1888 when the first developments on the site were single-family residential dwellings and a boarding house. During the late 1890s and early 1900s the subject property was developed commercially with retail businesses on the southeast end and the northwest end with the Fresno County Free Library built mid-parcel about 1906. Commercial development of the subject property was

Map ID
Direction
Distance
Elevation

MAP FINDINGS

Site

Database(s)

EDR ID Number
EPA ID Number

PARCEL 466-206-50T (Continued)

1016457026

predominate through the 1950s and into the early 1960s. By 1965 all structures had been removed from the subject property and it had been converted to a commercial parking lot similar to the present-day configuration and activities.

Latitude: 36.7369
Longitude: -119.7948
HCM label: Global Positioning Method-Unspecified Parameters
Map scale: Not reported
Point of reference: Center of a Facility or Station
Datum: North American Datum of 1983
ACRES property ID: 164922
Start date: Not reported
Completed date: Not reported
Acres cleaned up: Not reported
Cleanup funding: Not reported
Cleanup funding source: Not reported
Assessment funding: 2000
Assessment funding source: US EPA - Brownfields Assessment Cooperative Agreement
Redevelopment funding: Not reported
Redev. funding source: Not reported
Redev. funding entity name: Not reported
Redevelopment start date: Not reported
Assessment funding entity: EPA
Cleanup funding entity: Not reported
Grant type: Petroleum
Accomplishment type: Phase I Environmental Assessment
Accomplishment count: 1
Cooperative agreement #: 00T71101
Ownership entity: Government
Current owner: Successor Agency to the Redevelopment Agency of the City of Fresno
Did owner change: N
Cleanup required: No
Video available: Not reported
Photo available: Yes
Institutional controls required: N
IC Category proprietary controls: Not reported
IC cat. info. devices: Not reported
IC cat. gov. controls: Not reported
IC cat. enforcement permit tools: Not reported
IC in place date: Not reported
IC in place: Not reported
State/tribal program date: Not reported
State/tribal program ID: Not reported
State/tribal NFA date: Not reported
Air contaminated: Not reported
Air cleaned: Not reported
Asbestos found: Not reported
Asbestos cleaned: Not reported
Controlled substance found: Not reported
Controlled substance cleaned: Not reported
Drinking water affected: Not reported
Drinking water cleaned: Not reported
Groundwater affected: Not reported
Groundwater cleaned: Not reported
Lead contaminant found: Not reported
Lead cleaned up: Not reported
No media affected: Not reported

Map ID
Direction
Distance
Elevation

MAP FINDINGS

Site

Database(s)

EDR ID Number
EPA ID Number

PARCEL 466-206-50T (Continued)

1016457026

Unknown media affected:	Not reported
Other cleaned up:	Not reported
Other metals found:	Not reported
Other metals cleaned:	Not reported
Other contaminants found:	Not reported
Other contams found description:	Not reported
PAHs found:	Not reported
PAHs cleaned up:	Not reported
PCBs found:	Not reported
PCBs cleaned up:	Not reported
Petro products found:	Not reported
Petro products cleaned:	Not reported
Sediments found:	Not reported
Sediments cleaned:	Not reported
Soil affected:	Not reported
Soil cleaned up:	Not reported
Surface water cleaned:	Not reported
VOCs found:	Not reported
VOCs cleaned:	Not reported
Cleanup other description:	Not reported
Num. of cleanup and re-dev. jobs:	Not reported
Past use greenspace acreage:	Not reported
Past use residential acreage:	Not reported
Past use commercial acreage:	1.5
Past use industrial acreage:	Not reported
Future use greenspace acreage:	Not reported
Future use residential acreage:	Not reported
Future use commercial acreage:	1.5
Future use industrial acreage:	Not reported
Greenspace acreage and type:	Not reported
Superfund Fed. landowner flag:	Not reported
Arsenic cleaned up:	Not reported
Cadmium cleaned up:	Not reported
Chromium cleaned up:	Not reported
Copper cleaned up:	Not reported
Iron cleaned up:	Not reported
mercury cleaned up:	Not reported
nickel cleaned up:	Not reported
No clean up:	Not reported
Pesticides cleaned up:	Not reported
Selenium cleaned up:	Not reported
SVOCs cleaned up:	Not reported
Unknown clean up:	Not reported
Arsenic contaminant found:	Not reported
Cadmium contaminant found:	Not reported
Chromium contaminant found:	Not reported
Copper contaminant found:	Not reported
Iron contaminant found:	Not reported
Mercury contaminant found:	Not reported
Nickel contaminant found:	Not reported
No contaminant found:	Not reported
Pesticides contaminant found:	Not reported
Selenium contaminant found:	Not reported
SVOCs contaminant found:	Not reported
Unknown contaminant found:	Not reported
Future Use: Multistory	Not reported
Media affected Bluiding Material:	Not reported

Map ID
Direction
Distance
Elevation

MAP FINDINGS

Site

Database(s)

EDR ID Number
EPA ID Number

PARCEL 466-206-50T (Continued)

1016457026

Media affected indoor air: Not reported
Building material media cleaned up: Not reported
Indoor air media cleaned up: Not reported
Unknown media cleaned up: Not reported
Past Use: Multistory Not reported
Highlights: Not reported
IC Data Address: Not reported
Redev Completion Date: Not reported
Below Poverty: 764
% Below Poverty: 4.6%
Low Income: 1126
% Low Income: 3.1%
Median Income: 683
Unemployed: 68
% Unemployed: 51.2%
Vacant Housing: 88
% Vacant Housing: 39.6%

FINDS:

Registry ID: 110057203271

Environmental Interest/Information System

US EPA Assessment, Cleanup and Redevelopment Exchange System (ACRES)
is an federal online database for Brownfields Grantees to
electronically submit data directly to EPA.

123
SSW
1/8-1/4
0.184 mi.
973 ft.

A B PARKING STRUCTURE
1140 BROADWAY PLZ
FRESNO, CA 93721

CUPA Listings S105418661
N/A

Relative:
Lower

CUPA FRESNO:

Facility ID: FA0275512
Cross Street: Not reported
APM Number: 46621212
CERS Id: Not reported
SWIS Number: Not reported
GIS Latitude: 36.735186107
GIS Longitude: -119.79284032
Program Element: UST REMOVAL/CLOSURE W/1 TANK

Actual:
290 ft.

S124
North
1/8-1/4
0.186 mi.
983 ft.

PRO AUTO CENTER
2345 STANISLAUS
FRESNO, CA 93721
Site 6 of 7 in cluster S

CUPA Listings S106112717
N/A

Relative:
Higher

CUPA FRESNO:

Facility ID: FA0271918
Cross Street: Not reported
APM Number: 46610207
CERS Id: 10701346
SWIS Number: Not reported

Actual:
291 ft.

Map ID
Direction
Distance
Elevation

MAP FINDINGS

Site

Database(s)

EDR ID Number
EPA ID Number

PRO AUTO CENTER (Continued)

S106112717

GIS Latitude: 36.741723111
GIS Longitude: -119.79203275
Program Element: HAZ MAT DISCLOSURE-HAZ WASTE ONLY

Facility ID: FA0271918
Cross Street: Not reported
APM Number: 46610207
CERS Id: 10701346
SWIS Number: Not reported
GIS Latitude: 36.741723111
GIS Longitude: -119.79203275
Program Element: HAZARDOUS WASTE GENERATOR (SQG)

X125
NE
1/8-1/4
0.191 mi.
1007 ft.
CITY OF FRESNO WELL 21A
1237 O ST
FRESNO, CA 93721
Site 1 of 2 in cluster X

CUPA Listings **S117312214**
N/A

Relative:
Higher

CUPA FRESNO:
Facility ID: FA0283326
Cross Street: MERCED
APM Number: 46608401T
CERS Id: 10693717
SWIS Number: Not reported
GIS Latitude: 36.7401
GIS Longitude: -119.7883
Program Element: HAZARDOUS MATERIALS HANDLER - WELL SITE

Actual:
294 ft.

S126
North
1/8-1/4
0.194 mi.
1026 ft.
CALIFORNIA FOOD EQUIPMENT
2401 STANISLAUS
FRESNO, CA 93721
Site 7 of 7 in cluster S

CUPA Listings **S106174851**
N/A

Relative:
Higher

CUPA FRESNO:
Facility ID: FA0266601
Cross Street: Not reported
APM Number: 46607407T
CERS Id: Not reported
SWIS Number: Not reported
GIS Latitude: 36.74216545
GIS Longitude: -119.79147477
Program Element: UST REMOVAL/CLOSURE W/1 TANK

Actual:
292 ft.

Map ID
Direction
Distance
Elevation

MAP FINDINGS

Site

Database(s)

EDR ID Number
EPA ID Number

Y127
NNE
1/8-1/4
0.197 mi.
1038 ft.
FRONTIER CHEVROLET
1450 O ST
FRESNO, CA 93721
Site 1 of 3 in cluster Y

LUST
S101581292
SWEEPS UST
N/A
CUPA Listings
HIST CORTESE

Relative:
Higher

LUST:

Actual:
293 ft.

Region: STATE
Global Id: T0601900034
Latitude: 36.7420384
Longitude: -119.7899515
Case Type: LUST Cleanup Site
Status: Completed - Case Closed
Status Date: 08/16/1995
Lead Agency: FRESNO COUNTY
Case Worker: STR
Local Agency: FRESNO COUNTY
RB Case Number: 5T10000035
LOC Case Number: FA0266848
File Location: Not reported
Potential Media Affect: Soil
Potential Contaminants of Concern: Gasoline
Site History: Not reported

[Click here to access the California GeoTracker records for this facility:](#)

Contact:

Global Id: T0601900034
Contact Type: Local Agency Caseworker
Contact Name: STEVEN T RHODES
Organization Name: FRESNO COUNTY
Address: 1221 FULTON MALL, THIRD FLOOR
City: FRESNO
Email: srhodes@co.fresno.ca.us
Phone Number: Not reported

Status History:

Global Id: T0601900034
Status: Completed - Case Closed
Status Date: 08/16/1995

Global Id: T0601900034
Status: Open - Case Begin Date
Status Date: 11/18/1985

Global Id: T0601900034
Status: Open - Site Assessment
Status Date: 11/18/1985

Global Id: T0601900034
Status: Open - Site Assessment
Status Date: 10/06/1987

Regulatory Activities:

Global Id: T0601900034
Action Type: Other
Date: 06/10/1986
Action: Leak Reported

Map ID
Direction
Distance
Elevation

MAP FINDINGS

Site

Database(s)

EDR ID Number
EPA ID Number

FRONTIER CHEVROLET (Continued)

S101581292

LUST REG 5:

Region: 5
Status: Case Closed
Case Number: 5T10000035
Case Type: Soil only
Substance: UNLEAD GASOLINE
Staff Initials: DAM
Lead Agency: Local
Program: LUST
MTBE Code: N/A

SWEEPS UST:

Status: Not reported
Comp Number: 11090
Number: Not reported
Board Of Equalization: Not reported
Referral Date: Not reported
Action Date: Not reported
Created Date: Not reported
Owner Tank Id: Not reported
SWRCB Tank Id: 10-000-011090-000001
Tank Status: Not reported
Capacity: 1
Active Date: Not reported
Tank Use: UNKNOWN
STG: PRODUCT
Content: Not reported
Number Of Tanks: 4

Status: Not reported
Comp Number: 11090
Number: Not reported
Board Of Equalization: Not reported
Referral Date: Not reported
Action Date: Not reported
Created Date: Not reported
Owner Tank Id: Not reported
SWRCB Tank Id: 10-000-011090-000002
Tank Status: Not reported
Capacity: 6000
Active Date: Not reported
Tank Use: M.V. FUEL
STG: PRODUCT
Content: REG UNLEADED
Number Of Tanks: Not reported

Status: Not reported
Comp Number: 11090
Number: Not reported
Board Of Equalization: Not reported
Referral Date: Not reported
Action Date: Not reported
Created Date: Not reported
Owner Tank Id: Not reported
SWRCB Tank Id: 10-000-011090-000003
Tank Status: Not reported

Map ID
Direction
Distance
Elevation

MAP FINDINGS

Site

Database(s)

EDR ID Number
EPA ID Number

FRONTIER CHEVROLET (Continued)

S101581292

Capacity: 6000
Active Date: Not reported
Tank Use: M.V. FUEL
STG: PRODUCT
Content: REG UNLEADED
Number Of Tanks: Not reported

Status: Not reported
Comp Number: 11090
Number: Not reported
Board Of Equalization: Not reported
Referral Date: Not reported
Action Date: Not reported
Created Date: Not reported
Owner Tank Id: Not reported
SWRCB Tank Id: 10-000-011090-000004
Tank Status: Not reported
Capacity: 1
Active Date: Not reported
Tank Use: OIL
STG: WASTE
Content: Not reported
Number Of Tanks: Not reported

CUPA FRESNO:

Facility ID: FA0266848
Cross Street: Not reported
APM Number: 46607526T
CERS Id: Not reported
SWIS Number: Not reported
GIS Latitude: 36.742366836
GIS Longitude: -119.78949157
Program Element: UST REMOVAL/CLOSURE W/2 TANKS

Facility ID: FA0266848
Cross Street: Not reported
APM Number: 46607526T
CERS Id: Not reported
SWIS Number: Not reported
GIS Latitude: 36.742366836
GIS Longitude: -119.78949157
Program Element: FORMER CONTAMINATED SITE/NO FURTHER ACTION

HIST CORTESE:

Region: CORTESE
Facility County Code: 10
Reg By: LTNKA
Reg Id: 5T10000035

Map ID
Direction
Distance
Elevation

MAP FINDINGS

EDR ID Number
EPA ID Number

Y128
NNE
1/8-1/4
0.197 mi.
1040 ft.

MICHAEL CHEVROLET
1450 "O" STREET
FRESNO, CA 93721
Site 2 of 3 in cluster Y

RCRA-SQG **1000239100**
CAD004868717

Relative:
Higher

RCRA-SQG:

Actual:
293 ft.

Date form received by agency: 08/19/1986
Facility name: MICHAEL CHEVROLET
Facility address: 1450 "O" STREET
FRESNO, CA 93721
EPA ID: CAD004868717
Mailing address: P O BOX 5419
FRESNO, CA 93755
Contact: ENVIRONMENTAL MANAGER
Contact address: 1450 "O" STREET
FRESNO, CA 94721
Contact country: US
Contact telephone: (209) 268-7111
Contact email: Not reported
EPA Region: 09
Classification: Small Small Quantity Generator
Description: Handler: generates more than 100 and less than 1000 kg of hazardous waste during any calendar month and accumulates less than 6000 kg of hazardous waste at any time; or generates 100 kg or less of hazardous waste during any calendar month, and accumulates more than 1000 kg of hazardous waste at any time

Owner/Operator Summary:

Owner/operator name: MICHAEL ROSVOLD
Owner/operator address: NOT REQUIRED
NOT REQUIRED, ME 99999
Owner/operator country: Not reported
Owner/operator telephone: (415) 555-1212
Legal status: Private
Owner/Operator Type: Owner
Owner/Op start date: Not reported
Owner/Op end date: Not reported

Owner/operator name: NOT REQUIRED
Owner/operator address: NOT REQUIRED
NOT REQUIRED, ME 99999
Owner/operator country: Not reported
Owner/operator telephone: (415) 555-1212
Legal status: Private
Owner/Operator Type: Operator
Owner/Op start date: Not reported
Owner/Op end date: Not reported

Handler Activities Summary:

U.S. importer of hazardous waste: No
Mixed waste (haz. and radioactive): No
Recycler of hazardous waste: No
Transporter of hazardous waste: No
Treater, storer or disposer of HW: No
Underground injection activity: No
On-site burner exemption: No
Furnace exemption: No

Map ID
Direction
Distance
Elevation

MAP FINDINGS

Site

Database(s)

EDR ID Number
EPA ID Number

MICHAEL CHEVROLET (Continued)

1000239100

Used oil fuel burner: No
Used oil processor: No
User oil refiner: No
Used oil fuel marketer to burner: No
Used oil Specification marketer: No
Used oil transfer facility: No
Used oil transporter: No

Violation Status: No violations found

Z129
WNW
1/8-1/4
0.198 mi.
1043 ft.

PACIFIC BELL
1429, 1445, 1455 VAN NESS AVE
FRESNO, CA 93721

Site 1 of 6 in cluster Z

RCRA-SQG
FINDS
HAZNET
ECHO

1000251229
CAT080020639

Relative:
Lower

RCRA-SQG:

Actual:
288 ft.

Date form received by agency: 09/01/1996
Facility name: PACIFIC BELL
Facility address: 1429, 1445, 1455 VAN NESS AVE
FRESNO, CA 93721
EPA ID: CAT080020639
Mailing address: 2 NORTH SECOND ST ROOM 1125
SAN JOSE, CA 95113
Contact: Not reported
Contact address: Not reported
Not reported
Contact country: US
Contact telephone: Not reported
Contact email: Not reported
EPA Region: 09
Classification: Small Small Quantity Generator
Description: Handler: generates more than 100 and less than 1000 kg of hazardous waste during any calendar month and accumulates less than 6000 kg of hazardous waste at any time; or generates 100 kg or less of hazardous waste during any calendar month, and accumulates more than 1000 kg of hazardous waste at any time

Owner/Operator Summary:

Owner/operator name: THE PACIFIC TELEPHONE AND TELEGRAPH CO
Owner/operator address: NOT REQUIRED
NOT REQUIRED, ME 99999
Owner/operator country: Not reported
Owner/operator telephone: (415) 555-1212
Legal status: Private
Owner/Operator Type: Owner
Owner/Op start date: Not reported
Owner/Op end date: Not reported

Owner/operator name: NOT REQUIRED
Owner/operator address: NOT REQUIRED
NOT REQUIRED, ME 99999
Owner/operator country: Not reported
Owner/operator telephone: (415) 555-1212
Legal status: Private
Owner/Operator Type: Operator
Owner/Op start date: Not reported
Owner/Op end date: Not reported

Map ID
Direction
Distance
Elevation

MAP FINDINGS

Site

Database(s)

EDR ID Number
EPA ID Number

PACIFIC BELL (Continued)

1000251229

Handler Activities Summary:

U.S. importer of hazardous waste: No
Mixed waste (haz. and radioactive): No
Recycler of hazardous waste: No
Transporter of hazardous waste: No
Treater, storer or disposer of HW: No
Underground injection activity: No
On-site burner exemption: No
Furnace exemption: No
Used oil fuel burner: No
Used oil processor: No
User oil refiner: No
Used oil fuel marketer to burner: No
Used oil Specification marketer: No
Used oil transfer facility: No
Used oil transporter: No

Historical Generators:

Date form received by agency: 04/09/1990
Site name: PACIFIC BELL
Classification: Large Quantity Generator

Date form received by agency: 01/19/1981
Site name: PACIFIC BELL
Classification: Large Quantity Generator

Violation Status: No violations found

FINDS:

Registry ID: 110002949409

Environmental Interest/Information System

California Hazardous Waste Tracking System - Datamart (HWTS-DATAMART) provides California with information on hazardous waste shipments for generators, transporters, and treatment, storage, and disposal facilities.

RCRAInfo is a national information system that supports the Resource Conservation and Recovery Act (RCRA) program through the tracking of events and activities related to facilities that generate, transport, and treat, store, or dispose of hazardous waste. RCRAInfo allows RCRA program staff to track the notification, permit, compliance, and corrective action activities required under RCRA.

HAZNET:

envid: 1000251229
Year: 2013
GEPAID: CAT080020639
Contact: Sean McFarlane
Telephone: 9258230280
Mailing Name: Not reported
Mailing Address: 2525 WATNEY
Mailing City, St, Zip: FAIRFIELD, CA 945330000
Gen County: Fresno

Map ID
Direction
Distance
Elevation

MAP FINDINGS

Site

Database(s)

EDR ID Number
EPA ID Number

PACIFIC BELL (Continued)

1000251229

TSD EPA ID: UTD981552177
TSD County: 99
Waste Category: Not reported
Disposal Method: Incineration--Thermal Destruction Other Than Use As A Fuel
Tons: 0.0035
Cat Decode: Not reported
Method Decode: Incineration--Thermal Destruction Other Than Use As A Fuel
Facility County: Not reported

envid: 1000251229
Year: 2013
GEPAID: CAT080020639
Contact: Sean McFarlane
Telephone: 9258230280
Mailing Name: Not reported
Mailing Address: 2525 WATNEY
Mailing City,St,Zip: FAIRFIELD, CA 945330000
Gen County: Fresno
TSD EPA ID: UTD981552177
TSD County: 99
Waste Category: Not reported
Disposal Method: Incineration--Thermal Destruction Other Than Use As A Fuel
Tons: 0.0835
Cat Decode: Not reported
Method Decode: Incineration--Thermal Destruction Other Than Use As A Fuel
Facility County: Not reported

envid: 1000251229
Year: 2013
GEPAID: CAT080020639
Contact: Sean McFarlane
Telephone: 9258230280
Mailing Name: Not reported
Mailing Address: 2525 WATNEY
Mailing City,St,Zip: FAIRFIELD, CA 945330000
Gen County: Fresno
TSD EPA ID: UTD981552177
TSD County: 99
Waste Category: Not reported
Disposal Method: Incineration--Thermal Destruction Other Than Use As A Fuel
Tons: 0.0085
Cat Decode: Not reported
Method Decode: Incineration--Thermal Destruction Other Than Use As A Fuel
Facility County: Not reported

envid: 1000251229
Year: 2013
GEPAID: CAT080020639
Contact: Sean McFarlane
Telephone: 9258230280
Mailing Name: Not reported
Mailing Address: 2525 WATNEY
Mailing City,St,Zip: FAIRFIELD, CA 945330000
Gen County: Fresno
TSD EPA ID: UTD981552177
TSD County: 99
Waste Category: Not reported

Map ID
Direction
Distance
Elevation

MAP FINDINGS

Site

Database(s)

EDR ID Number
EPA ID Number

PACIFIC BELL (Continued)

1000251229

Disposal Method: Incineration--Thermal Destruction Other Than Use As A Fuel
Tons: 0.028
Cat Decode: Not reported
Method Decode: Incineration--Thermal Destruction Other Than Use As A Fuel
Facility County: Not reported

envid: 1000251229
Year: 2012
GEPAID: CAT080020639
Contact: JAMES CRANMER
Telephone: 3033917206
Mailing Name: Not reported
Mailing Address: 1 AT&T WAY RM 2C140
Mailing City,St,Zip: BEDMINSTER, NJ 079210000
Gen County: Fresno
TSD EPA ID: CAD982042475
TSD County: Solano
Waste Category: Not reported
Disposal Method: Landfill Or Surface Impoundment That Will Be Closed As Landfill(To Include On-Site Treatment And/Or Stabilization)
Tons: 0.4
Cat Decode: Not reported
Method Decode: Landfill Or Surface Impoundment That Will Be Closed As Landfill(To Include On-Site Treatment And/Or Stabilization)
Facility County: Fresno

[Click this hyperlink](#) while viewing on your computer to access
51 additional CA_HAZNET: record(s) in the EDR Site Report.

ECHO:

Envid: 1000251229
Registry ID: 110002949409
DFR URL: http://echo.epa.gov/detailed_facility_report?fid=110002949409

130
SW
1/8-1/4
0.201 mi.
1060 ft.

PARCEL 466-214-17T
1258 BROADWAY; 1821 BROADWAY PLAZA
FRESNO, CA 93721

US BROWNFIELDS
FINDS
1016457027
N/A

Relative:
Lower

US BROWNFIELDS:

Recipient name: Fresno Redevelopment Agency
Grant type: Assessment
Property name: PARCEL 466-214-17T
Property #: 466-214-17T
Parcel size: 1.36
Property Description:

Actual:
288 ft.

Based on review of historical documents, the subject property appears to have been located in an area of downtown urban development dating back to 1885 when the first developments on the site were single-family residential dwellings, two paint shops; a livery stable and a hay shed. During the late 1890s and early 1900s the subject property was developed commercially with retail businesses including two blacksmith shops. Commercial development of the subject property was predominate through the 1950s and into the early 1960s including an auto garage and storage facilities; two gasoline service stations; and a bus depot. By 1970 all structures had been removed from the subject property and it had been converted to a commercial parking

Map ID
Direction
Distance
Elevation

MAP FINDINGS

Site

Database(s)

EDR ID Number
EPA ID Number

PARCEL 466-214-17T (Continued)

1016457027

lot similar to the present-day configuration and activities. This assessment identified no Recognized Environmental Conditions (RECs) in connection with the subject property. For the reasons discussed in Section 8.2 of the ESA, it is URS opinion that there is a low likelihood that significant environmental liability exists regulated to the historical activities of auto repair shops, gasoline service stations, blacksmith shops and other potentially hazardous activities on the subject property parcel and no further investigations appear warranted

Latitude: 36.7351
Longitude: -119.7943
HCM label: Global Positioning Method-Unspecified Parameters
Map scale: Not reported
Point of reference: Center of a Facility or Station
Datum: North American Datum of 1983
ACRES property ID: 164981
Start date: Not reported
Completed date: Not reported
Acres cleaned up: Not reported
Cleanup funding: Not reported
Cleanup funding source: Not reported
Assessment funding: 2000
Assessment funding source: US EPA - Brownfields Assessment Cooperative Agreement
Redevelopment funding: Not reported
Redev. funding source: Not reported
Redev. funding entity name: Not reported
Redevelopment start date: Not reported
Assessment funding entity: EPA
Cleanup funding entity: Not reported
Grant type: Hazardous
Accomplishment type: Phase I Environmental Assessment
Accomplishment count: 1
Cooperative agreement #: 00T71101
Ownership entity: Government
Current owner: Successor Agency to the Redevelopment Agency of the City of Fresno
Did owner change: N
Cleanup required: No
Video available: Not reported
Photo available: Yes
Institutional controls required: N
IC Category proprietary controls: Not reported
IC cat. info. devices: Not reported
IC cat. gov. controls: Not reported
IC cat. enforcement permit tools: Not reported
IC in place date: Not reported
IC in place: Not reported
State/tribal program date: Not reported
State/tribal program ID: Not reported
State/tribal NFA date: Not reported
Air contaminated: Not reported
Air cleaned: Not reported
Asbestos found: Not reported
Asbestos cleaned: Not reported
Controlled substance found: Not reported
Controlled substance cleaned: Not reported
Drinking water affected: Not reported
Drinking water cleaned: Not reported

Map ID
Direction
Distance
Elevation

MAP FINDINGS

Site

Database(s)

EDR ID Number
EPA ID Number

PARCEL 466-214-17T (Continued)

1016457027

Groundwater affected:	Not reported
Groundwater cleaned:	Not reported
Lead contaminant found:	Not reported
Lead cleaned up:	Not reported
No media affected:	Not reported
Unknown media affected:	Not reported
Other cleaned up:	Not reported
Other metals found:	Not reported
Other metals cleaned:	Not reported
Other contaminants found:	Not reported
Other contams found description:	Not reported
PAHs found:	Not reported
PAHs cleaned up:	Not reported
PCBs found:	Not reported
PCBs cleaned up:	Not reported
Petro products found:	Not reported
Petro products cleaned:	Not reported
Sediments found:	Not reported
Sediments cleaned:	Not reported
Soil affected:	Not reported
Soil cleaned up:	Not reported
Surface water cleaned:	Not reported
VOCs found:	Not reported
VOCs cleaned:	Not reported
Cleanup other description:	Not reported
Num. of cleanup and re-dev. jobs:	Not reported
Past use greenspace acreage:	Not reported
Past use residential acreage:	Not reported
Past use commercial acreage:	1.36
Past use industrial acreage:	Not reported
Future use greenspace acreage:	Not reported
Future use residential acreage:	Not reported
Future use commercial acreage:	Not reported
Future use industrial acreage:	Not reported
Greenspace acreage and type:	Not reported
Superfund Fed. landowner flag:	Not reported
Arsenic cleaned up:	Not reported
Cadmium cleaned up:	Not reported
Chromium cleaned up:	Not reported
Copper cleaned up:	Not reported
Iron cleaned up:	Not reported
mercury cleaned up:	Not reported
nickel cleaned up:	Not reported
No clean up:	Not reported
Pesticides cleaned up:	Not reported
Selenium cleaned up:	Not reported
SVOCs cleaned up:	Not reported
Unknown clean up:	Not reported
Arsenic contaminant found:	Not reported
Cadmium contaminant found:	Not reported
Chromium contaminant found:	Not reported
Copper contaminant found:	Not reported
Iron contaminant found:	Not reported
Mercury contaminant found:	Not reported
Nickel contaminant found:	Not reported
No contaminant found:	Not reported
Pesticides contaminant found:	Not reported

Map ID
Direction
Distance
Elevation

MAP FINDINGS

Site

Database(s)

EDR ID Number
EPA ID Number

PARCEL 466-214-17T (Continued)

1016457027

Selenium contaminant found: Not reported
SVOCs contaminant found: Not reported
Unknown contaminant found: Not reported
Future Use: Multistory Not reported
Media affected Bluiding Material: Not reported
Media affected indoor air: Not reported
Building material media cleaned up: Not reported
Indoor air media cleaned up: Not reported
Unknown media cleaned up: Not reported
Past Use: Multistory Not reported
Highlights: Not reported
IC Data Address: Not reported
Redev Completion Date: Not reported
Below Poverty: 602
% Below Poverty: 5.3%
Low Income: 890
% Low Income: 3.6%
Meidan Income: 570
Unemployed: 40
% Unemployed: 79.7%
Vacant Housing: 38
% Vacant Housing: 83.9%

FINDS:

Registry ID: 110057203299

Environmental Interest/Information System

US EPA Assessment, Cleanup and Redevelopment Exchange System (ACRES)
is an federal online database for Brownfields Grantees to
electronically submit data directly to EPA.

AA131
ESE
1/8-1/4
0.205 mi.
1084 ft.

**POLICE DEPT
2323 MARIPOSA ST
FRESNO, CA 93712**

**SWEEPS UST
CA FID UST**

**S101581556
N/A**

Site 1 of 3 in cluster AA

**Relative:
Higher**

SWEEPS UST:

**Actual:
294 ft.**

Status: Active
Comp Number: 367
Number: 4
Board Of Equalization: 44-003223
Referral Date: 06-28-90
Action Date: 06-28-90
Created Date: 06-08-89
Owner Tank Id: Not reported
SWRCB Tank Id: 10-000-000367-000001
Tank Status: A
Capacity: 1000
Active Date: 06-08-89
Tank Use: M.V. FUEL
STG: P
Content: DIESEL
Number Of Tanks: 1

Map ID
Direction
Distance
Elevation

MAP FINDINGS

Site

Database(s)

EDR ID Number
EPA ID Number

POLICE DEPT (Continued)

S101581556

CA FID UST:

Facility ID: 10002097
Regulated By: UTNKA
Regulated ID: Not reported
Cortese Code: Not reported
SIC Code: Not reported
Facility Phone: Not reported
Mail To: Not reported
Mailing Address: 2101 G ST
Mailing Address 2: Not reported
Mailing City,St,Zip: FRESNO 93712
Contact: Not reported
Contact Phone: Not reported
DUNS Number: Not reported
NPDES Number: Not reported
EPA ID: Not reported
Comments: Not reported
Status: Active

AA132
ESE
1/8-1/4
0.205 mi.
1084 ft.

**FRESNO CITY POLICE DEPT
2323 MARIPOSA MALL
FRESNO, CA 93721**
Site 2 of 3 in cluster AA

**LUST U003788200
UST N/A**

**Relative:
Higher**

LUST:

**Actual:
294 ft.**

Region: STATE
Global Id: T0601900576
Latitude: 36.7371769
Longitude: -119.7878583
Case Type: LUST Cleanup Site
Status: Completed - Case Closed
Status Date: 10/01/2009
Lead Agency: CENTRAL VALLEY RWQCB (REGION 5F)
Case Worker: WWG
Local Agency: FRESNO COUNTY
RB Case Number: 5T10000595
LOC Case Number: FA0267545
File Location: Not reported
Potential Media Affect: Soil
Potential Contaminants of Concern: Diesel
Site History: Not reported

Click here to access the California GeoTracker records for this facility:

Contact:

Global Id: T0601900576
Contact Type: Regional Board Caseworker
Contact Name: WARREN GROSS
Organization Name: CENTRAL VALLEY RWQCB (REGION 5F)
Address: 1685 E STREET
City: FRESNO
Email: wgross@waterboards.ca.gov
Phone Number: Not reported

Global Id: T0601900576
Contact Type: Local Agency Caseworker
Contact Name: STEVEN T RHODES

Map ID
Direction
Distance
Elevation

MAP FINDINGS

Site

Database(s)

EDR ID Number
EPA ID Number

FRESNO CITY POLICE DEPT (Continued)

U003788200

Organization Name: FRESNO COUNTY
Address: 1221 FULTON MALL, THIRD FLOOR
City: FRESNO
Email: srhodes@co.fresno.ca.us
Phone Number: Not reported

Status History:

Global Id: T0601900576
Status: Completed - Case Closed
Status Date: 10/01/2009

Global Id: T0601900576
Status: Open - Case Begin Date
Status Date: 12/04/1995

Global Id: T0601900576
Status: Open - Site Assessment
Status Date: 12/11/1995

Global Id: T0601900576
Status: Open - Site Assessment
Status Date: 07/03/2007

Regulatory Activities:

Global Id: T0601900576
Action Type: ENFORCEMENT
Date: 03/04/2008
Action: Technical Correspondence / Assistance / Other

Global Id: T0601900576
Action Type: RESPONSE
Date: 10/24/2007
Action: Other Report / Document

Global Id: T0601900576
Action Type: RESPONSE
Date: 10/24/2007
Action: Electronic Reporting Submittal Due

Global Id: T0601900576
Action Type: RESPONSE
Date: 05/13/2005
Action: Preliminary Site Assessment Workplan

Global Id: T0601900576
Action Type: RESPONSE
Date: 09/22/2006
Action: Other Report / Document

Global Id: T0601900576
Action Type: RESPONSE
Date: 02/20/2007
Action: Preliminary Site Assessment Report

Global Id: T0601900576
Action Type: ENFORCEMENT

Map ID
Direction
Distance
Elevation

MAP FINDINGS

Site

Database(s)

EDR ID Number
EPA ID Number

FRESNO CITY POLICE DEPT (Continued)

U003788200

Date: 02/10/2005
Action: * Referral to Regional Board or Another State Agency

Global Id: T0601900576
Action Type: ENFORCEMENT
Date: 05/06/2008
Action: Verbal Communication

Global Id: T0601900576
Action Type: ENFORCEMENT
Date: 07/31/2007
Action: Technical Correspondence / Assistance / Other

Global Id: T0601900576
Action Type: RESPONSE
Date: 05/15/2008
Action: Other Report / Document

Global Id: T0601900576
Action Type: ENFORCEMENT
Date: 01/24/2006
Action: Site Visit / Inspection / Sampling

Global Id: T0601900576
Action Type: ENFORCEMENT
Date: 03/11/2005
Action: Staff Letter

Global Id: T0601900576
Action Type: ENFORCEMENT
Date: 06/25/2009
Action: File review

Global Id: T0601900576
Action Type: RESPONSE
Date: 05/13/2005
Action: Other Report / Document

Global Id: T0601900576
Action Type: ENFORCEMENT
Date: 09/08/2006
Action: Warning Letter

Global Id: T0601900576
Action Type: ENFORCEMENT
Date: 08/09/2007
Action: Meeting

Global Id: T0601900576
Action Type: ENFORCEMENT
Date: 06/08/2006
Action: Verbal Communication

Global Id: T0601900576
Action Type: ENFORCEMENT
Date: 03/15/2006
Action: * Historical Enforcement

Map ID
Direction
Distance
Elevation

MAP FINDINGS

Site

Database(s)

EDR ID Number
EPA ID Number

FRESNO CITY POLICE DEPT (Continued)

U003788200

Global Id:	T0601900576
Action Type:	ENFORCEMENT
Date:	11/07/2006
Action:	Verbal Communication
Global Id:	T0601900576
Action Type:	ENFORCEMENT
Date:	11/17/2006
Action:	Technical Correspondence / Assistance / Other
Global Id:	T0601900576
Action Type:	ENFORCEMENT
Date:	07/08/2008
Action:	Staff Letter
Global Id:	T0601900576
Action Type:	Other
Date:	12/04/1995
Action:	Leak Discovery
Global Id:	T0601900576
Action Type:	Other
Date:	12/11/1995
Action:	Leak Reported
Global Id:	T0601900576
Action Type:	RESPONSE
Date:	07/25/2008
Action:	Other Report / Document
Global Id:	T0601900576
Action Type:	RESPONSE
Date:	08/31/2009
Action:	Correspondence
Global Id:	T0601900576
Action Type:	ENFORCEMENT
Date:	05/31/2007
Action:	Site Visit / Inspection / Sampling
Global Id:	T0601900576
Action Type:	ENFORCEMENT
Date:	09/18/2006
Action:	Meeting
Global Id:	T0601900576
Action Type:	ENFORCEMENT
Date:	07/27/2009
Action:	Notification - Preclosure
Global Id:	T0601900576
Action Type:	ENFORCEMENT
Date:	10/01/2009
Action:	Closure/No Further Action Letter
Global Id:	T0601900576
Action Type:	ENFORCEMENT

Map ID
Direction
Distance
Elevation

MAP FINDINGS

Site

Database(s)

EDR ID Number
EPA ID Number

FRESNO CITY POLICE DEPT (Continued)

U003788200

Date: 11/26/2007
Action: Verbal Communication

Global Id: T0601900576
Action Type: ENFORCEMENT
Date: 12/16/2005
Action: * Verbal Communication

UST:

Facility ID: FA0267545
Permitting Agency: FRESNO COUNTY
Latitude: 36.737787
Longitude: -119.787932

**AA133
ESE
1/8-1/4
0.205 mi.
1084 ft.**

**FRESNO CITY POLICE DEPT.
2323 MARIPOSA
FRESNO, CA 93721**

**LUST
CUPA Listings
HIST CORTESE**

**S102430469
N/A**

Site 3 of 3 in cluster AA

**Relative:
Higher**

LUST REG 5:
Region: 5
Status: Preliminary site assessment underway
Case Number: 5T10000595
Case Type: Soil only
Substance: DIESEL
Staff Initials: WWG
Lead Agency: Regional
Program: LUST
MTBE Code: N/A

**Actual:
294 ft.**

CUPA FRESNO:

Facility ID: FA0267545
Cross Street: M ST
APM Number: 466-121-01T
CERS Id: Not reported
SWIS Number: Not reported
GIS Latitude: 36.737787
GIS Longitude: -119.787932
Program Element: UST REMOVAL/CLOSURE W/1 TANK

Facility ID: FA0267545
Cross Street: M ST
APM Number: 466-121-01T
CERS Id: Not reported
SWIS Number: Not reported
GIS Latitude: 36.737787
GIS Longitude: -119.787932
Program Element: MV FUEL/OIL/PROPANE ONLY IN AGST/UST MODEL PL

Facility ID: FA0267545
Cross Street: M ST
APM Number: 466-121-01T
CERS Id: Not reported
SWIS Number: Not reported
GIS Latitude: 36.737787

Map ID
Direction
Distance
Elevation

MAP FINDINGS

Site

Database(s)

EDR ID Number
EPA ID Number

FRESNO CITY POLICE DEPT. (Continued)

S102430469

GIS Longitude: -119.787932
Program Element: FORMER CONTAMINATED SITE/NO FURTHER ACTION

Facility ID: FA0267545
Cross Street: M ST
APM Number: 466-121-01T
CERS Id: Not reported
SWIS Number: Not reported
GIS Latitude: 36.737787
GIS Longitude: -119.787932
Program Element: UST REMOVAL/CLOSURE W/1 TANK

HIST CORTESE:
Region: CORTESE
Facility County Code: 10
Reg By: LTNKA
Reg Id: 5T10000595

134
SE
1/8-1/4
0.206 mi.
1090 ft.

**EDUCATION CENTER
TULARE AND M STREETS
FRESNO, CA 93721**

**HIST UST U001592355
N/A**

**Relative:
Higher**

HIST UST:
File Number: 00024164
URL: <http://geotracker.waterboards.ca.gov/ustpdfs/pdf/00024164.pdf>
Region: STATE
Facility ID: 00000046243
Facility Type: Other
Other Type: SCHOOL DISTRICT
Contact Name: SUPERINTENDANT/CUSTODIAN
Telephone: 2094413000
Owner Name: FRESNO UNIFIED SCHOOL DISTRICT
Owner Address: TULARE AND M STREETS
Owner City,St,Zip: FRESNO, CA 93721
Total Tanks: 0001

**Actual:
294 ft.**

Tank Num: 001
Container Num: 15
Year Installed: 1939
Tank Capacity: 00010000
Tank Used for: PRODUCT
Type of Fuel: DIESEL
Container Construction Thickness: Not reported
Leak Detection: None

[Click here for Geo Tracker PDF:](#)

Map ID
Direction
Distance
Elevation

MAP FINDINGS

EDR ID Number
EPA ID Number

X135
NE
1/8-1/4
0.208 mi.
1097 ft.

PACIFIC BELL
2502 MERCED
FRESNO, CA 93721

Site 2 of 2 in cluster X

RCRA-SQG
FINDS
ECHO

1000251445
CAT080023419

Relative:
Higher

RCRA-SQG:

Actual:
294 ft.

Date form received by agency: 09/01/1996
Facility name: PACIFIC BELL
Facility address: 2502 MERCED
FRESNO, CA 93721
EPA ID: CAT080023419
Mailing address: 2 NORTH SECOND ST ROOM 1125
SAN JOSE, CA 95113
Contact: Not reported
Contact address: Not reported
Contact country: US
Contact telephone: Not reported
Contact email: Not reported
EPA Region: 09
Classification: Small Small Quantity Generator
Description: Handler: generates more than 100 and less than 1000 kg of hazardous waste during any calendar month and accumulates less than 6000 kg of hazardous waste at any time; or generates 100 kg or less of hazardous waste during any calendar month, and accumulates more than 1000 kg of hazardous waste at any time

Owner/Operator Summary:

Owner/operator name: THE PACIFIC TELEPHONE AND TELEGRAPH CO
Owner/operator address: NOT REQUIRED
NOT REQUIRED, ME 99999
Owner/operator country: Not reported
Owner/operator telephone: (415) 555-1212
Legal status: Private
Owner/Operator Type: Owner
Owner/Op start date: Not reported
Owner/Op end date: Not reported

Owner/operator name: NOT REQUIRED
Owner/operator address: NOT REQUIRED
NOT REQUIRED, ME 99999
Owner/operator country: Not reported
Owner/operator telephone: (415) 555-1212
Legal status: Private
Owner/Operator Type: Operator
Owner/Op start date: Not reported
Owner/Op end date: Not reported

Handler Activities Summary:

U.S. importer of hazardous waste: No
Mixed waste (haz. and radioactive): No
Recycler of hazardous waste: No
Transporter of hazardous waste: No
Treater, storer or disposer of HW: No
Underground injection activity: No
On-site burner exemption: No
Furnace exemption: No

Map ID
Direction
Distance
Elevation

MAP FINDINGS

Site

Database(s)

EDR ID Number
EPA ID Number

PACIFIC BELL (Continued)

1000251445

Used oil fuel burner: No
Used oil processor: No
Used oil refiner: No
Used oil fuel marketer to burner: No
Used oil Specification marketer: No
Used oil transfer facility: No
Used oil transporter: No

Historical Generators:

Date form received by agency: 01/20/1981
Site name: PACIFIC BELL
Classification: Large Quantity Generator

Violation Status: No violations found

FINDS:

Registry ID: 110002951468

Environmental Interest/Information System

RCRAInfo is a national information system that supports the Resource Conservation and Recovery Act (RCRA) program through the tracking of events and activities related to facilities that generate, transport, and treat, store, or dispose of hazardous waste. RCRAInfo allows RCRA program staff to track the notification, permit, compliance, and corrective action activities required under RCRA.

ECHO:

Envid: 1000251445
Registry ID: 110002951468
DFR URL: http://echo.epa.gov/detailed_facility_report?fid=110002951468

Z136
WNW
1/8-1/4
0.212 mi.
1119 ft.

ACE SERVICE
1502 FULTON ST
FRESNO, CA 93721

HIST UST **U001592340**
N/A

Site 2 of 6 in cluster Z

Relative:
Lower

HIST UST:

File Number: 0002552F
URL: <http://geotracker.waterboards.ca.gov/ustpdfs/pdf/0002552F.pdf>
Region: STATE
Facility ID: 00000005878
Facility Type: Other
Other Type: TIRE & AUTO SERVICE
Contact Name: M. D. PUGH
Telephone: 2092669796
Owner Name: THE FIRESTONE TIRE & RUBBER CO
Owner Address: 1200 FIRESTONE PARKWAY
Owner City, St, Zip: AKRON, OH 44317
Total Tanks: 0001

Actual:
288 ft.

Tank Num: 001
Container Num: 1
Year Installed: Not reported
Tank Capacity: 00000200

Map ID
Direction
Distance
Elevation

MAP FINDINGS

Site

Database(s)

EDR ID Number
EPA ID Number

ACE SERVICE (Continued)

U001592340

Tank Used for: WASTE
Type of Fuel: WASTE OIL
Container Construction Thickness: Not reported
Leak Detection: Stock Inventor

[Click here for Geo Tracker PDF:](#)

Z137
WNW
1/8-1/4
0.212 mi.
1119 ft.
FORMER ACE SERVICE
1502 FULTON ST
FRESNO, CA 93721
Site 3 of 6 in cluster Z

CUPA Listings **S103631935**
N/A

Relative: CUPA FRESNO:
Lower Facility ID: FA0272269
Cross Street: Not reported
Actual: APM Number: 46614520
288 ft. CERS Id: Not reported
SWIS Number: Not reported
GIS Latitude: 36.739410913
GIS Longitude: -119.79572996
Program Element: UST REMOVAL/CLOSURE W/1 TANK

Z138
WNW
1/8-1/4
0.212 mi.
1119 ft.
ACE SERVICE
1502 FULTON ST
FRESNO, CA 93721
Site 4 of 6 in cluster Z

SWEEPS UST **S101622160**
CA FID UST **N/A**

Relative: SWEEPS UST:
Lower Status: Active
Comp Number: 5878
Actual: Number: 9
288 ft. Board Of Equalization: 44-003528
Referral Date: 07-01-85
Action Date: Not reported
Created Date: 02-29-88
Owner Tank Id: 1
SWRCB Tank Id: 10-000-005878-000001
Tank Status: A
Capacity: 200
Active Date: 07-01-85
Tank Use: OIL
STG: W
Content: WASTE OIL
Number Of Tanks: 1

CA FID UST:
Facility ID: 10005074
Regulated By: UTNKA
Regulated ID: 00005878
Cortese Code: Not reported
SIC Code: Not reported
Facility Phone: 2092669796
Mail To: Not reported
Mailing Address: 1502 FULTON ST

Map ID
Direction
Distance
Elevation

MAP FINDINGS

Site

Database(s)

EDR ID Number
EPA ID Number

ACE SERVICE (Continued)

S101622160

Mailing Address 2: Not reported
Mailing City,St,Zip: FRESNO 93721
Contact: Not reported
Contact Phone: Not reported
DUNs Number: Not reported
NPDES Number: Not reported
EPA ID: Not reported
Comments: Not reported
Status: Active

**W139
NW
1/8-1/4
0.217 mi.
1144 ft.**

**FRESNO METROPOLITAN MUSEUM
1555 VAN NESS
FRESNO, CA 93721
Site 6 of 7 in cluster W**

**CUPA Listings S107619657
N/A**

**Relative:
Lower**

CUPA FRESNO:
Facility ID: FA0278416
Cross Street: Not reported
APM Number: 46614509
CERS Id: Not reported
SWIS Number: Not reported
GIS Latitude: 36.74004376
GIS Longitude: -119.7956448
Program Element: MISCELLANEOUS SITE ASSESSMENT

**Actual:
288 ft.**

**W140
NW
1/8-1/4
0.217 mi.
1144 ft.**

**FRESNO METROPOLITAN MUSEUM OF ART & SCIENCE
1555 VAN NESS AVENUE
FRESNO, CA 93721
Site 7 of 7 in cluster W**

**RCRA-CESQG 1012175448
CAC002609018**

**Relative:
Lower**

RCRA-CESQG:
Date form received by agency: 07/18/2008
Facility name: FRESNO METROPOLITAN MUSEUM OF ART & SCIENCE
Facility address: 1555 VAN NESS AVENUE
FRESNO, CA 93721
EPA ID: CAC002609018
Mailing address: 1540 FULTON STREET
FRESNO, CA 93721
Contact: ERICA N LACEY
Contact address: Not reported
Not reported
Contact country: US
Contact telephone: (559) 441-1444
Telephone ext.: 214
Contact email: ERICAL@FRESNOMET.ORG
EPA Region: 09
Classification: Conditionally Exempt Small Quantity Generator
Description: Handler: generates 100 kg or less of hazardous waste per calendar month, and accumulates 1000 kg or less of hazardous waste at any time; or generates 1 kg or less of acutely hazardous waste per calendar month, and accumulates at any time: 1 kg or less of acutely hazardous waste; or 100 kg or less of any residue or contaminated soil, waste or other debris resulting from the cleanup of a spill, into or on any land or water, of acutely hazardous waste; or generates 100 kg or less

**Actual:
288 ft.**

Map ID
Direction
Distance
Elevation

MAP FINDINGS

Site

Database(s)

EDR ID Number
EPA ID Number

FRESNO METROPOLITAN MUSEUM OF ART & SCIENCE (Continued)

1012175448

of any residue or contaminated soil, waste or other debris resulting from the cleanup of a spill, into or on any land or water, of acutely hazardous waste during any calendar month, and accumulates at any time: 1 kg or less of acutely hazardous waste; or 100 kg or less of any residue or contaminated soil, waste or other debris resulting from the cleanup of a spill, into or on any land or water, of acutely hazardous waste

Owner/Operator Summary:

Owner/operator name: FRESNO METROPOLITAN
Owner/operator address: 1540 FULTON STREET
FRESNO, CA 93721
Owner/operator country: US
Owner/operator telephone: Not reported
Legal status: Private
Owner/Operator Type: Owner
Owner/Op start date: 03/15/1979
Owner/Op end date: Not reported

Owner/operator name: FRESNO METROPOLITAN
Owner/operator address: Not reported
Not reported
Owner/operator country: US
Owner/operator telephone: Not reported
Legal status: Private
Owner/Operator Type: Operator
Owner/Op start date: 03/15/1979
Owner/Op end date: Not reported

Handler Activities Summary:

U.S. importer of hazardous waste: No
Mixed waste (haz. and radioactive): No
Recycler of hazardous waste: No
Transporter of hazardous waste: No
Treater, storer or disposer of HW: No
Underground injection activity: No
On-site burner exemption: No
Furnace exemption: No
Used oil fuel burner: No
Used oil processor: No
Used oil refiner: No
Used oil fuel marketer to burner: No
Used oil Specification marketer: No
Used oil transfer facility: No
Used oil transporter: No

. Waste code: D008
. Waste name: LEAD

Violation Status: No violations found

Map ID
Direction
Distance
Elevation

MAP FINDINGS

EDR ID Number
EPA ID Number

Z141
WNW
1/8-1/4
0.224 mi.
1182 ft.

GENERAL TIRE SERVICE
1501 FULTON STREET
FRESNO, CA 93721

Site 5 of 6 in cluster Z

RCRA-SQG
FINDS
ECHO

1000472907
CAD982435042

Relative:
Lower

RCRA-SQG:

Date form received by agency: 10/31/1990

Facility name: GENERAL TIRE SERVICE

Facility address: 1501 FULTON STREET
FRESNO, CA 93721

EPA ID: CAD982435042

Mailing address: FULTON STREET
FRESNO, CA 93721

Contact: ENVIRONMENTAL MANAGER

Contact address: 1501 FULTON STREET
FRESNO, CA 93721

Contact country: US

Contact telephone: (209) 485-7970

Contact email: Not reported

EPA Region: 09

Classification: Small Small Quantity Generator

Description: Handler: generates more than 100 and less than 1000 kg of hazardous waste during any calendar month and accumulates less than 6000 kg of hazardous waste at any time; or generates 100 kg or less of hazardous waste during any calendar month, and accumulates more than 1000 kg of hazardous waste at any time

Owner/Operator Summary:

Owner/operator name: GENERAL TIRE INC

Owner/operator address: NOT REQUIRED
NOT REQUIRED, ME 99999

Owner/operator country: Not reported

Owner/operator telephone: (415) 555-1212

Legal status: Private

Owner/Operator Type: Owner

Owner/Op start date: Not reported

Owner/Op end date: Not reported

Owner/operator name: NOT REQUIRED

Owner/operator address: NOT REQUIRED
NOT REQUIRED, ME 99999

Owner/operator country: Not reported

Owner/operator telephone: (415) 555-1212

Legal status: Private

Owner/Operator Type: Operator

Owner/Op start date: Not reported

Owner/Op end date: Not reported

Handler Activities Summary:

U.S. importer of hazardous waste: No

Mixed waste (haz. and radioactive): No

Recycler of hazardous waste: No

Transporter of hazardous waste: No

Treater, storer or disposer of HW: No

Underground injection activity: No

On-site burner exemption: No

Furnace exemption: No

Map ID
Direction
Distance
Elevation

MAP FINDINGS

Site

Database(s)

EDR ID Number
EPA ID Number

GENERAL TIRE SERVICE (Continued)

1000472907

Used oil fuel burner: No
Used oil processor: No
User oil refiner: No
Used oil fuel marketer to burner: No
Used oil Specification marketer: No
Used oil transfer facility: No
Used oil transporter: No

Violation Status: No violations found

FINDS:

Registry ID: 110002811351

Environmental Interest/Information System

RCRAInfo is a national information system that supports the Resource Conservation and Recovery Act (RCRA) program through the tracking of events and activities related to facilities that generate, transport, and treat, store, or dispose of hazardous waste. RCRAInfo allows RCRA program staff to track the notification, permit, compliance, and corrective action activities required under RCRA.

ECHO:

Envid: 1000472907
Registry ID: 110002811351
DFR URL: http://echo.epa.gov/detailed_facility_report?fid=110002811351

Z142
WNW
1/8-1/4
0.224 mi.
1182 ft.

RICK'S TIRE & SERVICE
1501 FULTON ST
FRESNO, CA 93721
Site 6 of 6 in cluster Z

CUPA Listings **S106952981**
N/A

Relative:
Lower

CUPA FRESNO:

Facility ID: FA0277624
Cross Street: Not reported
APM Number: 46620104
CERS Id: 10701910
SWIS Number: Not reported
GIS Latitude: 36.738814934
GIS Longitude: -119.79612064
Program Element: AUTO REPAIR/MAINTENANCE MODEL PLAN

Actual:
288 ft.

Facility ID: FA0277624
Cross Street: Not reported
APM Number: 46620104
CERS Id: 10701910
SWIS Number: Not reported
GIS Latitude: 36.738814934
GIS Longitude: -119.79612064
Program Element: HAZARDOUS WASTE GENERATOR (SQG)

Map ID
Direction
Distance
Elevation

MAP FINDINGS

Site

Database(s)

EDR ID Number
EPA ID Number

AB143
SW
1/8-1/4
0.232 mi.
1224 ft.
CITY OF FRESNO REDEVELOPMENT AGENCY
1312 H ST
FRESNO, CA 93721
Site 1 of 4 in cluster AB

CUPA Listings
S105418706
N/A

Relative:
Lower

CUPA FRESNO:
Facility ID: FA0275507
Cross Street: BROADWAY
APM Number: 46621334
CERS Id: Not reported
SWIS Number: Not reported
GIS Latitude: 36.7329
GIS Longitude: -119.7921
Program Element: UST REMOVAL/CLOSURE W/4 TANKS

Actual:
288 ft.

AB144
WSW
1/8-1/4
0.245 mi.
1292 ft.
PMT FACILITY
1301 H ST
FRESNO, CA 93721
Site 2 of 4 in cluster AB

HIST UST
U001592397
N/A

Relative:
Lower

HIST UST:
File Number: 000253D5
URL: <http://geotracker.waterboards.ca.gov/ustpdfs/pdf/000253D5.pdf>
Region: STATE
Facility ID: 00000040245
Facility Type: Other
Other Type: TRANS. CO.
Contact Name: D.M. KNOSP
Telephone: 7148775830
Owner Name: SOUTHERN PACIFIC TRANSPORTATIO
Owner Address: ONE MARKET PLAZA - ROOM 1007
Owner City,St,Zip: SAN FRANCISCO, CA 94105
Total Tanks: 0002

Actual:
288 ft.

Tank Num: 001
Container Num: 1
Year Installed: Not reported
Tank Capacity: 00000000
Tank Used for: PRODUCT
Type of Fuel: REGULAR
Container Construction Thickness: Not reported
Leak Detection: Visual, Stock Inventor

Tank Num: 002
Container Num: 2
Year Installed: Not reported
Tank Capacity: 00000000
Tank Used for: PRODUCT
Type of Fuel: DIESEL
Container Construction Thickness: Not reported
Leak Detection: Visual, Stock Inventor

[Click here for Geo Tracker PDF:](#)

Map ID
Direction
Distance
Elevation

MAP FINDINGS

Site

Database(s)

EDR ID Number
EPA ID Number

AB145
WSW
1/8-1/4
0.245 mi.
1292 ft.

PMT FACILITY
1301 H ST
FRESNO, CA 93721
Site 3 of 4 in cluster AB

SWEEPS UST
CA FID UST

S101622194
N/A

Relative:
Lower

SWEEPS UST:

Status: Active
Comp Number: 40245
Number: 9
Board Of Equalization: 44-004156
Referral Date: 07-01-85
Action Date: Not reported
Created Date: 02-29-88
Owner Tank Id: 1
SWRCB Tank Id: 10-000-040245-000001
Tank Status: A
Capacity: Not reported
Active Date: 07-01-85
Tank Use: M.V. FUEL
STG: P
Content: LEADED
Number Of Tanks: 2

Status: Active
Comp Number: 40245
Number: 9
Board Of Equalization: 44-004156
Referral Date: 07-01-85
Action Date: Not reported
Created Date: 02-29-88
Owner Tank Id: 2
SWRCB Tank Id: 10-000-040245-000002
Tank Status: A
Capacity: Not reported
Active Date: 07-01-85
Tank Use: M.V. FUEL
STG: P
Content: DIESEL
Number Of Tanks: Not reported

CA FID UST:

Facility ID: 10007026
Regulated By: UTNKA
Regulated ID: 00040245
Cortese Code: Not reported
SIC Code: Not reported
Facility Phone: 7148775830
Mail To: Not reported
Mailing Address: 200 MARION WAY
Mailing Address 2: Not reported
Mailing City,St,Zip: FRESNO 93721
Contact: Not reported
Contact Phone: Not reported
DUNs Number: Not reported
NPDES Number: Not reported
EPA ID: Not reported
Comments: Not reported
Status: Active

Map ID
Direction
Distance
Elevation

MAP FINDINGS

EDR ID Number
EPA ID Number

AB146
WSW
1/8-1/4
0.245 mi.
1292 ft.
SOUTHERN PACIFIC RAILROAD
1301 H ST
FRESNO, CA 93721
Site 4 of 4 in cluster AB

CUPA Listings **S111413474**
N/A

Relative:
Lower

CUPA FRESNO:
Facility ID: FA0169720
Cross Street: Not reported
APM Number: 46504033ST
CERS Id: Not reported
SWIS Number: Not reported
GIS Latitude: 36.7363
GIS Longitude: -119.7971
Program Element: UST REMOVAL/CLOSURE W/2 TANKS

Actual:
288 ft.

Facility ID: FA0169720
Cross Street: Not reported
APM Number: 46504033ST
CERS Id: Not reported
SWIS Number: Not reported
GIS Latitude: 36.7363
GIS Longitude: -119.7971
Program Element: FORMER CONTAMINATED SITE/NO FURTHER ACTION

147
SE
1/8-1/4
0.248 mi.
1309 ft.
FMFCD - NURP
2100 TULARE ST, ROWELL BLDG#300
FRESNO, CA 93721

SLIC **S106486252**
N/A

Relative:
Higher

SLIC:
Region: STATE
Facility Status: **Completed - Case Closed**
Status Date: 02/10/1989
Global Id: SLT5FT234498
Lead Agency: CENTRAL VALLEY RWQCB (REGION 5F)
Lead Agency Case Number: Not reported
Latitude: 36.8115
Longitude: -119.7692
Case Type: Cleanup Program Site
Case Worker: JYH
Local Agency: Not reported
RB Case Number: SLT5FT023
File Location: Not reported
Potential Media Affected: Soil
Potential Contaminants of Concern: Not reported
Site History: Not reported

Actual:
293 ft.

[Click here to access the California GeoTracker records for this facility:](#)

Map ID
Direction
Distance
Elevation

MAP FINDINGS

EDR ID Number
EPA ID Number

Y148
NE
1/8-1/4
0.248 mi.
1311 ft.

TUNEUP MASTERS
2528 TUOLUMNE ST
FRESNO, CA 93721

Site 3 of 3 in cluster Y

CUPA Listings **S106176598**
N/A

Relative:
Higher

CUPA FRESNO:
Facility ID: FA0170319
Cross Street: P ST
APM Number: 46608122
CERS Id: Not reported
SWIS Number: Not reported
GIS Latitude: 36.741832121
GIS Longitude: -119.78851307
Program Element: UST REMOVAL/CLOSURE W/1 TANK

Actual:
293 ft.

Facility ID: FA0170319
Cross Street: P ST
APM Number: 46608122
CERS Id: Not reported
SWIS Number: Not reported
GIS Latitude: 36.741832121
GIS Longitude: -119.78851307
Program Element: HAZ MAT DISCLOSURE/CLOSED SITE

149
ENE
1/4-1/2
0.257 mi.
1359 ft.

TWINING LABORATORIES INC
2527 FRESNO ST
FRESNO, CA 93721

RCRA-SQG **1000316143**
LUST **CAD007964240**
HIST UST
CHMIRS
FINDS
CUPA Listings
HAZNET
HIST CORTESE
ECHO

Relative:
Higher

Actual:
298 ft.

RCRA-SQG:
Date form received by agency: 09/01/1996
Facility name: TWINING LABORATORIES INC
Facility address: 2527 FRESNO ST
FRESNO, CA 93721
EPA ID: CAD007964240
Mailing address: PO BOX 1472
FRESNO, CA 93716
Contact: Not reported
Contact address: Not reported
Not reported
Contact country: US
Contact telephone: Not reported
Contact email: Not reported
EPA Region: 09
Land type: Facility is not located on Indian land. Additional information is not known.
Classification: Small Small Quantity Generator
Description: Handler: generates more than 100 and less than 1000 kg of hazardous waste during any calendar month and accumulates less than 6000 kg of hazardous waste at any time; or generates 100 kg or less of hazardous waste during any calendar month, and accumulates more than 1000 kg of hazardous waste at any time

Owner/Operator Summary:

Map ID
Direction
Distance
Elevation

MAP FINDINGS

Site

Database(s)

EDR ID Number
EPA ID Number

TWINING LABORATORIES INC (Continued)

1000316143

Owner/operator name: MABEL TWINING
Owner/operator address: NOT REQUIRED
NOT REQUIRED, ME 99999
Owner/operator country: Not reported
Owner/operator telephone: (415) 555-1212
Legal status: Private
Owner/Operator Type: Owner
Owner/Op start date: Not reported
Owner/Op end date: Not reported

Owner/operator name: NOT REQUIRED
Owner/operator address: NOT REQUIRED
NOT REQUIRED, ME 99999
Owner/operator country: Not reported
Owner/operator telephone: (415) 555-1212
Legal status: Private
Owner/Operator Type: Operator
Owner/Op start date: Not reported
Owner/Op end date: Not reported

Handler Activities Summary:

U.S. importer of hazardous waste: No
Mixed waste (haz. and radioactive): No
Recycler of hazardous waste: No
Transporter of hazardous waste: No
Treater, storer or disposer of HW: No
Underground injection activity: No
On-site burner exemption: No
Furnace exemption: No
Used oil fuel burner: No
Used oil processor: No
User oil refiner: No
Used oil fuel marketer to burner: No
Used oil Specification marketer: No
Used oil transfer facility: No
Used oil transporter: No

Historical Generators:

Date form received by agency: 06/29/1982
Site name: TWINING LABORATORIES INC
Classification: Large Quantity Generator

Facility Has Received Notices of Violations:

Regulation violated: Not reported
Area of violation: Generators - Pre-transport
Date violation determined: 08/21/2003
Date achieved compliance: 01/29/2004
Violation lead agency: EPA
Enforcement action: Not reported
Enforcement action date: 10/29/2003
Enf. disposition status: Not reported
Enf. disp. status date: Not reported
Enforcement lead agency: EPA
Proposed penalty amount: Not reported
Final penalty amount: Not reported
Paid penalty amount: Not reported

Map ID
Direction
Distance
Elevation

MAP FINDINGS

Site

Database(s)

EDR ID Number
EPA ID Number

TWINING LABORATORIES INC (Continued)

1000316143

Evaluation Action Summary:

Evaluation date: 08/21/2003
Evaluation: COMPLIANCE EVALUATION INSPECTION ON-SITE
Area of violation: Generators - Pre-transport
Date achieved compliance: 01/29/2004
Evaluation lead agency: EPA

Evaluation date: 05/10/1984
Evaluation: COMPLIANCE EVALUATION INSPECTION ON-SITE
Area of violation: Not reported
Date achieved compliance: Not reported
Evaluation lead agency: State

LUST:

Region: STATE
Global Id: T0601900069
Latitude: 36.7737334
Longitude: -119.7815889
Case Type: LUST Cleanup Site
Status: Completed - Case Closed
Status Date: 03/11/2005
Lead Agency: CENTRAL VALLEY RWQCB (REGION 5F)
Case Worker: Not reported
Local Agency: FRESNO COUNTY
RB Case Number: 5T10000070
LOC Case Number: FA0004971
File Location: Not reported
Potential Media Affect: Soil
Potential Contaminants of Concern: Gasoline
Site History: Not reported

[Click here to access the California GeoTracker records for this facility:](#)

Contact:

Global Id: T0601900069
Contact Type: Local Agency Caseworker
Contact Name: STEVEN T RHODES
Organization Name: FRESNO COUNTY
Address: 1221 FULTON MALL, THIRD FLOOR
City: FRESNO
Email: srhodes@co.fresno.ca.us
Phone Number: Not reported

Status History:

Global Id: T0601900069
Status: Completed - Case Closed
Status Date: 03/11/2005

Global Id: T0601900069
Status: Open - Case Begin Date
Status Date: 12/22/1987

Global Id: T0601900069
Status: Open - Site Assessment
Status Date: 12/22/1987

Map ID
Direction
Distance
Elevation

MAP FINDINGS

Site

Database(s)

EDR ID Number
EPA ID Number

TWINING LABORATORIES INC (Continued)

1000316143

Regulatory Activities:

Global Id:	T0601900069
Action Type:	ENFORCEMENT
Date:	03/11/2005
Action:	Closure/No Further Action Letter
Global Id:	T0601900069
Action Type:	ENFORCEMENT
Date:	12/01/2004
Action:	* Verbal Communication
Global Id:	T0601900069
Action Type:	Other
Date:	12/22/1987
Action:	Leak Reported
Global Id:	T0601900069
Action Type:	ENFORCEMENT
Date:	11/30/2004
Action:	Staff Letter
Global Id:	T0601900069
Action Type:	ENFORCEMENT
Date:	10/22/2004
Action:	* Referral to Regional Board or Another State Agency
Global Id:	T0601900069
Action Type:	RESPONSE
Date:	12/31/2004
Action:	Other Workplan
Global Id:	T0601900069
Action Type:	RESPONSE
Date:	12/31/2004
Action:	Other Report / Document

LUST REG 5:

Region:	5
Status:	Case Closed
Case Number:	5T10000070
Case Type:	Soil only
Substance:	UNLEAD GASOLINE
Staff Initials:	DAM
Lead Agency:	Regional
Program:	LUST
MTBE Code:	N/A

HIST UST:

File Number:	00025550
URL:	http://geotracker.waterboards.ca.gov/ustpdfs/pdf/00025550.pdf
Region:	Not reported
Facility ID:	Not reported
Facility Type:	Not reported
Other Type:	Not reported
Contact Name:	Not reported

Map ID
Direction
Distance
Elevation

MAP FINDINGS

Site

Database(s)

EDR ID Number
EPA ID Number

TWINING LABORATORIES INC (Continued)

1000316143

Telephone: Not reported
Owner Name: Not reported
Owner Address: Not reported
Owner City,St,Zip: Not reported
Total Tanks: Not reported

Tank Num: Not reported
Container Num: Not reported
Year Installed: Not reported
Tank Capacity: Not reported
Tank Used for: Not reported
Type of Fuel: Not reported
Container Construction Thickness: Not reported
Leak Detection: Not reported

[Click here for Geo Tracker PDF:](#)

CHMIRS:

OES Incident Number: 014202
OES notification: Not reported
OES Date: Not reported
OES Time: Not reported
Date Completed: 29-NOV-90
Property Use: 500
Agency Id Number: 10728
Agency Incident Number: 468
Time Notified: 1020
Time Completed: 1225
Surrounding Area: 962
Estimated Temperature: 60
Property Management: P
More Than Two Substances Involved?: N
Resp Agncy Personel # Of Decontaminated: 0
Responding Agency Personel # Of Injuries: 0
Responding Agency Personel # Of Fatalities: 0
Others Number Of Decontaminated: 0
Others Number Of Injuries: 0
Others Number Of Fatalities: 0
Vehicle Make/year: Not reported
Vehicle License Number: Not reported
Vehicle State: Not reported
Vehicle Id Number: Not reported
CA DOT PUC/ICC Number: Not reported
Company Name: Not reported
Reporting Officer Name/ID: STEVEN T. RHODES
Report Date: 29-NOV-90
Facility Telephone: 209 445-3271
Waterway Involved: Not reported
Waterway: Not reported
Spill Site: Not reported
Cleanup By: Not reported
Containment: Not reported
What Happened: Not reported
Type: Not reported
Measure: Not reported
Other: Not reported
Date/Time: Not reported

Map ID
Direction
Distance
Elevation

MAP FINDINGS

Site

Database(s)

EDR ID Number
EPA ID Number

TWINING LABORATORIES INC (Continued)

1000316143

Year: 88-92
Agency: Not reported
Incident Date: 29-NOV-90
Admin Agency: Not reported
Amount: Not reported
Contained: Not reported
Site Type: Not reported
E Date: 19-JUN-91
Substance: Not reported
Unknown: Not reported
Substance #2: Not reported
Substance #3: Not reported
Evacuations: Not reported
Number of Injuries: Not reported
Number of Fatalities: Not reported
#1 Pipeline: Not reported
#2 Pipeline: Not reported
#3 Pipeline: Not reported
#1 Vessel >= 300 Tons: Not reported
#2 Vessel >= 300 Tons: Not reported
#3 Vessel >= 300 Tons: Not reported
Evacs: Not reported
Injuries: Not reported
Fatafs: Not reported
Comments: Y
Description: Not reported

FINDS:

Registry ID: 110002630243

Environmental Interest/Information System

California Hazardous Waste Tracking System - Datamart (HWTS-DATAMART) provides California with information on hazardous waste shipments for generators, transporters, and treatment, storage, and disposal facilities.

RCRAInfo is a national information system that supports the Resource Conservation and Recovery Act (RCRA) program through the tracking of events and activities related to facilities that generate, transport, and treat, store, or dispose of hazardous waste. RCRAInfo allows RCRA program staff to track the notification, permit, compliance, and corrective action activities required under RCRA.

STATE MASTER

CUPA FRESNO:

Facility ID: FA0004971
Cross Street: P ST
APM Number: 46608204
CERS Id: 10700356
SWIS Number: Not reported
GIS Latitude: 36.740260374
GIS Longitude: -119.78676819
Program Element: UST REMOVAL/CLOSURE W/1 TANK

Map ID
Direction
Distance
Elevation

MAP FINDINGS

Site

Database(s)

EDR ID Number
EPA ID Number

TWINING LABORATORIES INC (Continued)

1000316143

Facility ID: FA0004971
Cross Street: P ST
APM Number: 46608204
CERS Id: 10700356
SWIS Number: Not reported
GIS Latitude: 36.740260374
GIS Longitude: -119.78676819
Program Element: FORMER CONTAMINATED SITE/NO FURTHER ACTION

Facility ID: FA0004971
Cross Street: P ST
APM Number: 46608204
CERS Id: 10700356
SWIS Number: Not reported
GIS Latitude: 36.740260374
GIS Longitude: -119.78676819
Program Element: MEDIUM HAZARDOUS MATERIALS HANDLER

Facility ID: FA0004971
Cross Street: P ST
APM Number: 46608204
CERS Id: 10700356
SWIS Number: Not reported
GIS Latitude: 36.740260374
GIS Longitude: -119.78676819
Program Element: CLOSED HAZARDOUS WASTE TREATMENT UNIT

Facility ID: FA0004971
Cross Street: P ST
APM Number: 46608204
CERS Id: 10700356
SWIS Number: Not reported
GIS Latitude: 36.740260374
GIS Longitude: -119.78676819
Program Element: HAZARDOUS WASTE GENERATOR (SQG)

HAZNET:

envid: 1000316143
Year: 2014
GEPaid: CAD007964240
Contact: JULI ADAMS / DIRECTOR
Telephone: 5592687021
Mailing Name: Not reported
Mailing Address: 2527 FRESNO ST
Mailing City,St,Zip: FRESNO, CA 937211804
Gen County: Fresno
TSD EPA ID: NVD980895338
TSD County: 99
Waste Category: Polychlorinated biphenyls and material containing PCBs
Disposal Method: Storage, Bulking, And/Or Transfer Off Site--No Treatment/Recovery (H010-H129) Or (H131-H135)
Tons: 0.02
Cat Decode: Polychlorinated biphenyls and material containing PCBs
Method Decode: Storage, Bulking, And/Or Transfer Off Site--No Treatment/Recovery (H010-H129) Or (H131-H135)
Facility County: Fresno

Map ID
Direction
Distance
Elevation

MAP FINDINGS

Site

Database(s)

EDR ID Number
EPA ID Number

TWINING LABORATORIES INC (Continued)

1000316143

envid: 1000316143
Year: 2014
GEPAID: CAD007964240
Contact: JULI ADAMS / DIRECTOR
Telephone: 5592687021
Mailing Name: Not reported
Mailing Address: 2527 FRESNO ST
Mailing City,St,Zip: FRESNO, CA 937211804
Gen County: Fresno
TSD EPA ID: NVD980895338
TSD County: 99
Waste Category: Liquids with halogenated organic compounds >= 1,000 Mg./L
Disposal Method: Storage, Bulking, And/Or Transfer Off Site--No Treatment/Reovery (H010-H129) Or (H131-H135)
Tons: 0.0325
Cat Decode: Liquids with halogenated organic compounds >= 1,000 Mg./L
Method Decode: Storage, Bulking, And/Or Transfer Off Site--No Treatment/Reovery (H010-H129) Or (H131-H135)
Facility County: Fresno

envid: 1000316143
Year: 2014
GEPAID: CAD007964240
Contact: JULI ADAMS / DIRECTOR
Telephone: 5592687021
Mailing Name: Not reported
Mailing Address: 2527 FRESNO ST
Mailing City,St,Zip: FRESNO, CA 937211804
Gen County: Fresno
TSD EPA ID: NVD980895338
TSD County: 99
Waste Category: Halogenated solvents (chloroforms, methyl chloride, perchloroethylene, etc)
Disposal Method: Storage, Bulking, And/Or Transfer Off Site--No Treatment/Reovery (H010-H129) Or (H131-H135)
Tons: 0.375
Cat Decode: Halogenated solvents (chloroforms, methyl chloride, perchloroethylene, etc)
Method Decode: Storage, Bulking, And/Or Transfer Off Site--No Treatment/Reovery (H010-H129) Or (H131-H135)
Facility County: Fresno

envid: 1000316143
Year: 2014
GEPAID: CAD007964240
Contact: JULI ADAMS / DIRECTOR
Telephone: 5592687021
Mailing Name: Not reported
Mailing Address: 2527 FRESNO ST
Mailing City,St,Zip: FRESNO, CA 937211804
Gen County: Fresno
TSD EPA ID: NVD980895338
TSD County: 99
Waste Category: Laboratory waste chemicals
Disposal Method: Storage, Bulking, And/Or Transfer Off Site--No Treatment/Reovery (H010-H129) Or (H131-H135)
Tons: 0.16
Cat Decode: Laboratory waste chemicals

Map ID
Direction
Distance
Elevation

MAP FINDINGS

Site

Database(s)

EDR ID Number
EPA ID Number

TWINING LABORATORIES INC (Continued)

1000316143

Method Decode: Storage, Bulking, And/Or Transfer Off Site--No Treatment/Reovery
(H010-H129) Or (H131-H135)
Facility County: Fresno

envid: 1000316143
Year: 2014
GEPAID: CAD007964240
Contact: JULI ADAMS / DIRECTOR
Telephone: 5592687021
Mailing Name: Not reported
Mailing Address: 2527 FRESNO ST
Mailing City,St,Zip: FRESNO, CA 937211804
Gen County: Fresno
TSD EPA ID: NVD980895338
TSD County: 99
Waste Category: Liquids with pH <= 2 with metals
Disposal Method: Storage, Bulking, And/Or Transfer Off Site--No Treatment/Reovery
(H010-H129) Or (H131-H135)
Tons: 0.2175
Cat Decode: Liquids with pH <= 2 with metals
Method Decode: Storage, Bulking, And/Or Transfer Off Site--No Treatment/Reovery
(H010-H129) Or (H131-H135)
Facility County: Fresno

[Click this hyperlink](#) while viewing on your computer to access
182 additional CA_HAZNET: record(s) in the EDR Site Report.

HIST CORTESE:

Region: CORTESE
Facility County Code: 10
Reg By: LTNKA
Reg Id: 5T10000070

ECHO:

Envid: 1000316143
Registry ID: 110002630243
DFR URL: http://echo.epa.gov/detailed_facility_report?fid=110002630243

AC150
East
1/4-1/2
0.306 mi.
1614 ft.
DEPT GENL SERVICE FLEET ADM
2550 MARIPOSA MALL
FRESNO, CA 93721
Site 1 of 3 in cluster AC

LUST
CA FID UST
EMI
S101581297
N/A

Relative:
Higher

LUST REG 5:
Region: 5
Status: Case Closed
Case Number: 5T10000012
Case Type: Soil only
Substance: DIESEL
Staff Initials: DAM
Lead Agency: Regional
Program: LUST
MTBE Code: N/A

Actual:
297 ft.

CA FID UST:

Map ID
Direction
Distance
Elevation

MAP FINDINGS

Site

Database(s)

EDR ID Number
EPA ID Number

DEPT GENL SERVICE FLEET ADM (Continued)

S101581297

Facility ID: 10000049
Regulated By: UTNKA
Regulated ID: Not reported
Cortese Code: Not reported
SIC Code: Not reported
Facility Phone: 2094455084
Mail To: Not reported
Mailing Address: 2550 MARIPOSA MALL
Mailing Address 2: Not reported
Mailing City,St,Zip: FRESNO 93721
Contact: Not reported
Contact Phone: Not reported
DUNs Number: Not reported
NPDES Number: Not reported
EPA ID: Not reported
Comments: Not reported
Status: Active

EMI:

Year: 2014
County Code: 10
Air Basin: SJV
Facility ID: 8628
Air District Name: SJU
SIC Code: 9199
Air District Name: SAN JOAQUIN VALLEY APCD
Community Health Air Pollution Info System: Not reported
Consolidated Emission Reporting Rule: Not reported
Total Organic Hydrocarbon Gases Tons/Yr: 0.00039193078922
Reactive Organic Gases Tons/Yr: 0.00034431119833
Carbon Monoxide Emissions Tons/Yr: 0.0022137671893
NOX - Oxides of Nitrogen Tons/Yr: 0.0065430959683
SOX - Oxides of Sulphur Tons/Yr: 1.2541919939e-005
Particulate Matter Tons/Yr: 0.00015093073697
Part. Matter 10 Micrometers and Smlr Tons/Yr: 0.00014730839929

AC151
East
1/4-1/2
0.306 mi.
1614 ft.

DEPT GENL SERVICE FLEET A
2550 MARIPOSA MALL
FRESNO, CA 93721
Site 2 of 3 in cluster AC

HIST CORTESE S100272792
N/A

Relative:
Higher

HIST CORTESE:
Region: CORTESE
Facility County Code: 10
Reg By: LTNKA
Reg Id: 5T10000012

Actual:
297 ft.

Map ID
Direction
Distance
Elevation

MAP FINDINGS

Site

Database(s)

EDR ID Number
EPA ID Number

AC152
East
1/4-1/2
0.306 mi.
1614 ft.
CA DEPT OF GENERAL SERVICES
2550 MARIPOSA MALL
FRESNO, CA 93721
Site 3 of 3 in cluster AC

LUST
CUPA Listings
S110115244
N/A

Relative:
Higher

LUST:

Actual:
297 ft.

Region: STATE
Global Id: T0601900012
Latitude: 36.738634092
Longitude: -119.7848262
Case Type: LUST Cleanup Site
Status: Completed - Case Closed
Status Date: 12/12/2000
Lead Agency: CENTRAL VALLEY RWQCB (REGION 5F)
Case Worker: Not reported
Local Agency: FRESNO COUNTY
RB Case Number: 5T10000012
LOC Case Number: FA0170053
File Location: Not reported
Potential Media Affect: Soil
Potential Contaminants of Concern: Diesel
Site History: Not reported

[Click here to access the California GeoTracker records for this facility:](#)

Contact:

Global Id: T0601900012
Contact Type: Local Agency Caseworker
Contact Name: STEVEN T RHODES
Organization Name: FRESNO COUNTY
Address: 1221 FULTON MALL, THIRD FLOOR
City: FRESNO
Email: srhodes@co.fresno.ca.us
Phone Number: Not reported

Status History:

Global Id: T0601900012
Status: Completed - Case Closed
Status Date: 12/12/2000

Global Id: T0601900012
Status: Open - Case Begin Date
Status Date: 02/08/1986

Global Id: T0601900012
Status: Open - Site Assessment
Status Date: 02/08/1986

Global Id: T0601900012
Status: Open - Site Assessment
Status Date: 09/24/1987

Regulatory Activities:

Global Id: T0601900012
Action Type: ENFORCEMENT
Date: 04/09/2007
Action: * No Action

Map ID
Direction
Distance
Elevation

MAP FINDINGS

Site

Database(s)

EDR ID Number
EPA ID Number

CA DEPT OF GENERAL SERVICES (Continued)

S110115244

Global Id: T0601900012
Action Type: ENFORCEMENT
Date: 12/12/2000
Action: Closure/No Further Action Letter

Global Id: T0601900012
Action Type: Other
Date: 02/08/1986
Action: Leak Discovery

Global Id: T0601900012
Action Type: Other
Date: 09/24/1987
Action: Leak Reported

CUPA FRESNO:

Facility ID: FA0170053
Cross Street: O ST
APM Number: 46609201T
CERS Id: 10692178
SWIS Number: Not reported
GIS Latitude: 36.738383243
GIS Longitude: -119.78507271
Program Element: UST REMOVAL/CLOSURE W/1 TANK

Facility ID: FA0170053
Cross Street: O ST
APM Number: 46609201T
CERS Id: 10692178
SWIS Number: Not reported
GIS Latitude: 36.738383243
GIS Longitude: -119.78507271
Program Element: FORMER CONTAMINATED SITE/NO FURTHER ACTION

Facility ID: FA0170053
Cross Street: O ST
APM Number: 46609201T
CERS Id: 10692178
SWIS Number: Not reported
GIS Latitude: 36.738383243
GIS Longitude: -119.78507271
Program Element: SMALL HAZARDOUS MATERIALS HANDLER

Facility ID: FA0170053
Cross Street: O ST
APM Number: 46609201T
CERS Id: 10692178
SWIS Number: Not reported
GIS Latitude: 36.738383243
GIS Longitude: -119.78507271
Program Element: HAZARDOUS WASTE GENERATOR (CESQG)

Facility ID: FA0170053
Cross Street: O ST
APM Number: 46609201T
CERS Id: 10692178

Map ID
Direction
Distance
Elevation

MAP FINDINGS

Site

Database(s)

EDR ID Number
EPA ID Number

CA DEPT OF GENERAL SERVICES (Continued)

S110115244

SWIS Number: Not reported
GIS Latitude: 36.738383243
GIS Longitude: -119.78507271
Program Element: UST REMOVAL/CLOSURE W/1 TANK

153
NNE
1/4-1/2
0.308 mi.
1628 ft.

ABBY ARCO
1460 P ST
FRESNO, CA 93712

LUST
SWEEPS UST
EMI
HIST CORTESE

S104870572
N/A

Relative:
Higher

LUST:

Actual:
293 ft.

Region: STATE
Global Id: T0601900307
Latitude: 36.743046
Longitude: -119.788969
Case Type: LUST Cleanup Site
Status: Completed - Case Closed
Status Date: 04/10/1996
Lead Agency: FRESNO COUNTY
Case Worker: STR
Local Agency: FRESNO COUNTY
RB Case Number: 5T10000311
LOC Case Number: FA0000717
File Location: Not reported
Potential Media Affect: Soil
Potential Contaminants of Concern: Gasoline
Site History: Not reported

[Click here to access the California GeoTracker records for this facility:](#)

Contact:

Global Id: T0601900307
Contact Type: Local Agency Caseworker
Contact Name: STEVEN T RHODES
Organization Name: FRESNO COUNTY
Address: 1221 FULTON MALL, THIRD FLOOR
City: FRESNO
Email: srhodes@co.fresno.ca.us
Phone Number: Not reported

Status History:

Global Id: T0601900307
Status: Completed - Case Closed
Status Date: 04/10/1996

Global Id: T0601900307
Status: Open - Case Begin Date
Status Date: 04/09/1991

Global Id: T0601900307
Status: Open - Site Assessment
Status Date: 04/22/1991

Regulatory Activities:

Global Id: T0601900307
Action Type: Other

Map ID
Direction
Distance
Elevation

MAP FINDINGS

Site

Database(s)

EDR ID Number
EPA ID Number

ABBY ARCO (Continued)

S104870572

Date: 04/09/1991
Action: Leak Stopped

Global Id: T0601900307
Action Type: Other
Date: 04/18/1991
Action: Leak Discovery

Global Id: T0601900307
Action Type: Other
Date: 04/22/1991
Action: Leak Reported

LUST REG 5:

Region: 5
Status: Case Closed
Case Number: 5T10000311
Case Type: Soil only
Substance: GASOLINE
Staff Initials: DAM
Lead Agency: Local
Program: LUST
MTBE Code: N/A

SWEEPS UST:

Status: Not reported
Comp Number: 26900
Number: Not reported
Board Of Equalization: 44-003965
Referral Date: Not reported
Action Date: Not reported
Created Date: Not reported
Owner Tank Id: Not reported
SWRCB Tank Id: 10-000-026900-000001
Tank Status: Not reported
Capacity: 6000
Active Date: Not reported
Tank Use: M.V. FUEL
STG: PRODUCT
Content: LEADED
Number Of Tanks: 3

Status: Not reported
Comp Number: 26900
Number: Not reported
Board Of Equalization: 44-003965
Referral Date: Not reported
Action Date: Not reported
Created Date: Not reported
Owner Tank Id: Not reported
SWRCB Tank Id: 10-000-026900-000002
Tank Status: Not reported
Capacity: 8000
Active Date: Not reported
Tank Use: M.V. FUEL

Map ID
Direction
Distance
Elevation

MAP FINDINGS

Site

Database(s)

EDR ID Number
EPA ID Number

ABBY ARCO (Continued)

S104870572

STG: PRODUCT
Content: REG UNLEADED
Number Of Tanks: Not reported

Status: Not reported
Comp Number: 26900
Number: Not reported
Board Of Equalization: 44-003965
Referral Date: Not reported
Action Date: Not reported
Created Date: Not reported
Owner Tank Id: Not reported
SWRCB Tank Id: 10-000-026900-000003
Tank Status: Not reported
Capacity: 8000
Active Date: Not reported
Tank Use: M.V. FUEL
STG: PRODUCT
Content: REG UNLEADED
Number Of Tanks: Not reported

EMI:

Year: 2005
County Code: 10
Air Basin: SJV
Facility ID: 46
Air District Name: SJU
SIC Code: 5541
Air District Name: SAN JOAQUIN VALLEY UNIFIED APCD
Community Health Air Pollution Info System: Not reported
Consolidated Emission Reporting Rule: Not reported
Total Organic Hydrocarbon Gases Tons/Yr: .5815560621457797720
Reactive Organic Gases Tons/Yr: .57848
Carbon Monoxide Emissions Tons/Yr: 0
NOX - Oxides of Nitrogen Tons/Yr: 0
SOX - Oxides of Sulphur Tons/Yr: 0
Particulate Matter Tons/Yr: 0
Part. Matter 10 Micrometers and Smlr Tons/Yr: 0

Year: 2006
County Code: 10
Air Basin: SJV
Facility ID: 46
Air District Name: SJU
SIC Code: 5541
Air District Name: SAN JOAQUIN VALLEY UNIFIED APCD
Community Health Air Pollution Info System: Not reported
Consolidated Emission Reporting Rule: Not reported
Total Organic Hydrocarbon Gases Tons/Yr: .0472514300493446064
Reactive Organic Gases Tons/Yr: .0470015
Carbon Monoxide Emissions Tons/Yr: 0
NOX - Oxides of Nitrogen Tons/Yr: 0
SOX - Oxides of Sulphur Tons/Yr: 0
Particulate Matter Tons/Yr: 0
Part. Matter 10 Micrometers and Smlr Tons/Yr: 0

Year: 2007

Map ID
Direction
Distance
Elevation

MAP FINDINGS

Site

Database(s)

EDR ID Number
EPA ID Number

ABBY ARCO (Continued)

S104870572

County Code: 10
Air Basin: SJV
Facility ID: 46
Air District Name: SJU
SIC Code: 5541
Air District Name: SAN JOAQUIN VALLEY UNIFIED APCD
Community Health Air Pollution Info System: Not reported
Consolidated Emission Reporting Rule: Not reported
Total Organic Hydrocarbon Gases Tons/Yr: .477706765334033842
Reactive Organic Gases Tons/Yr: .47518
Carbon Monoxide Emissions Tons/Yr: 0
NOX - Oxides of Nitrogen Tons/Yr: 0
SOX - Oxides of Sulphur Tons/Yr: 0
Particulate Matter Tons/Yr: 0
Part. Matter 10 Micrometers and Smlr Tons/Yr:0

Year: 2008
County Code: 10
Air Basin: SJV
Facility ID: 46
Air District Name: SJU
SIC Code: 5541
Air District Name: SAN JOAQUIN VALLEY UNIFIED APCD
Community Health Air Pollution Info System: Not reported
Consolidated Emission Reporting Rule: Not reported
Total Organic Hydrocarbon Gases Tons/Yr: .5725086083320862766
Reactive Organic Gases Tons/Yr: .5694
Carbon Monoxide Emissions Tons/Yr: 0
NOX - Oxides of Nitrogen Tons/Yr: 0
SOX - Oxides of Sulphur Tons/Yr: 0
Particulate Matter Tons/Yr: 0
Part. Matter 10 Micrometers and Smlr Tons/Yr:0

Year: 2009
County Code: 10
Air Basin: SJV
Facility ID: 46
Air District Name: SJU
SIC Code: 5541
Air District Name: SAN JOAQUIN VALLEY UNIFIED APCD
Community Health Air Pollution Info System: Not reported
Consolidated Emission Reporting Rule: Not reported
Total Organic Hydrocarbon Gases Tons/Yr: 0.57250860833208606
Reactive Organic Gases Tons/Yr: 0.56940000000000002
Carbon Monoxide Emissions Tons/Yr: 0
NOX - Oxides of Nitrogen Tons/Yr: 0
SOX - Oxides of Sulphur Tons/Yr: 0
Particulate Matter Tons/Yr: 0
Part. Matter 10 Micrometers and Smlr Tons/Yr:0

Year: 2010
County Code: 10
Air Basin: SJV
Facility ID: 46
Air District Name: SJU
SIC Code: 5541
Air District Name: SAN JOAQUIN VALLEY UNIFIED APCD

Map ID
Direction
Distance
Elevation

MAP FINDINGS

Site

Database(s)

EDR ID Number
EPA ID Number

ABBY ARCO (Continued)

S104870572

Community Health Air Pollution Info System: Not reported
Consolidated Emission Reporting Rule: Not reported
Total Organic Hydrocarbon Gases Tons/Yr: 0.57250860833208606
Reactive Organic Gases Tons/Yr: 0.56940000000000002
Carbon Monoxide Emissions Tons/Yr: 0
NOX - Oxides of Nitrogen Tons/Yr: 0
SOX - Oxides of Sulphur Tons/Yr: 0
Particulate Matter Tons/Yr: 0
Part. Matter 10 Micrometers and Smlr Tons/Yr:0

Year: 2011
County Code: 10
Air Basin: SJV
Facility ID: 46
Air District Name: SJU
SIC Code: 5541
Air District Name: SAN JOAQUIN VALLEY UNIFIED APCD
Community Health Air Pollution Info System: Not reported
Consolidated Emission Reporting Rule: Not reported
Total Organic Hydrocarbon Gases Tons/Yr: 0.5152577475
Reactive Organic Gases Tons/Yr: 0.51246
Carbon Monoxide Emissions Tons/Yr: 0
NOX - Oxides of Nitrogen Tons/Yr: 0
SOX - Oxides of Sulphur Tons/Yr: 0
Particulate Matter Tons/Yr: 0
Part. Matter 10 Micrometers and Smlr Tons/Yr:0

Year: 2012
County Code: 10
Air Basin: SJV
Facility ID: 46
Air District Name: SJU
SIC Code: 5541
Air District Name: SAN JOAQUIN VALLEY UNIFIED APCD
Community Health Air Pollution Info System: Not reported
Consolidated Emission Reporting Rule: Not reported
Total Organic Hydrocarbon Gases Tons/Yr: 0.4532359816
Reactive Organic Gases Tons/Yr: 0.450775
Carbon Monoxide Emissions Tons/Yr: 0
NOX - Oxides of Nitrogen Tons/Yr: 0
SOX - Oxides of Sulphur Tons/Yr: 0
Particulate Matter Tons/Yr: 0
Part. Matter 10 Micrometers and Smlr Tons/Yr:0

Year: 2013
County Code: 10
Air Basin: SJV
Facility ID: 46
Air District Name: SJU
SIC Code: 5541
Air District Name: SAN JOAQUIN VALLEY UNIFIED APCD
Community Health Air Pollution Info System: Not reported
Consolidated Emission Reporting Rule: Not reported
Total Organic Hydrocarbon Gases Tons/Yr: 0.450775
Reactive Organic Gases Tons/Yr: 0.450775
Carbon Monoxide Emissions Tons/Yr: 0
NOX - Oxides of Nitrogen Tons/Yr: 0

Map ID
Direction
Distance
Elevation

MAP FINDINGS

Site

Database(s)

EDR ID Number
EPA ID Number

ABBY ARCO (Continued)

S104870572

SOX - Oxides of Sulphur Tons/Yr: 0
Particulate Matter Tons/Yr: 0
Part. Matter 10 Micrometers and Smlr Tons/Yr:0

Year: 2014
County Code: 10
Air Basin: SJV
Facility ID: 46
Air District Name: SJU
SIC Code: 5541
Air District Name: SAN JOAQUIN VALLEY APCD
Community Health Air Pollution Info System: Not reported
Consolidated Emission Reporting Rule: Not reported
Total Organic Hydrocarbon Gases Tons/Yr: 0.46071245026
Reactive Organic Gases Tons/Yr: 0.46071245026
Carbon Monoxide Emissions Tons/Yr: 0
NOX - Oxides of Nitrogen Tons/Yr: 0
SOX - Oxides of Sulphur Tons/Yr: 0
Particulate Matter Tons/Yr: 0
Part. Matter 10 Micrometers and Smlr Tons/Yr:0

HIST CORTESE:

Region: CORTESE
Facility County Code: 10
Reg By: LTNKA
Reg Id: 5T10000311

AD154
South
1/4-1/2
0.311 mi.
1640 ft.

GREYHOUND BUS DEPOT
1033 BROADWAY
FRESNO, CA 93721

CA FID UST
HIST CORTESE

S101581562
N/A

Site 1 of 2 in cluster AD

Relative:
Lower

CA FID UST:
Facility ID: 10002182
Regulated By: UTNKA
Regulated ID: 00010531
Cortese Code: Not reported
SIC Code: Not reported
Facility Phone: 2092640009
Mail To: Not reported
Mailing Address: 1033 BROADWAY
Mailing Address 2: Not reported
Mailing City,St,Zip: FRESNO 93721
Contact: Not reported
Contact Phone: Not reported
DUNS Number: Not reported
NPDES Number: Not reported
EPA ID: Not reported
Comments: Not reported
Status: Active

Actual:
290 ft.

HIST CORTESE:

Region: CORTESE
Facility County Code: 10
Reg By: LTNKA
Reg Id: 5T10000457

Map ID
Direction
Distance
Elevation

MAP FINDINGS

Site

Database(s)

EDR ID Number
EPA ID Number

AD155
South
1/4-1/2
0.311 mi.
1640 ft.
GREYHOUND BUS DEPOT
1033 BROADWAY
FRESNO, CA 93721
Site 2 of 2 in cluster AD

LUST
SWEEPS UST
WDS
S106175454
N/A

Relative:
Lower

LUST:

Actual:
290 ft.

Region: STATE
Global Id: T0601900447
Latitude: 36.7334451
Longitude: -119.7915948
Case Type: LUST Cleanup Site
Status: Completed - Case Closed
Status Date: 05/14/2013
Lead Agency: CENTRAL VALLEY RWQCB (REGION 5F)
Case Worker: KDJ
Local Agency: FRESNO COUNTY
RB Case Number: 5T10000457
LOC Case Number: FA0169029
File Location: Not reported
Potential Media Affect: Under Investigation
Potential Contaminants of Concern: Diesel
Site History: The case was opened following an unauthorized release from an underground storage tank system at the subject site. Corrective action is underway as directed by the CVRWQCB. Corrective action may consist of preliminary site investigation, planning and implementation of remedial action, verification monitoring, or a combination thereof. A summary of the site history is available by clicking on either the "Cleanup Status History", "Regulatory Activities" or the "Site Maps/Documents" tab. For a complete site history the case file at the CVRWQCB should be consulted.

[Click here to access the California GeoTracker records for this facility:](#)

Contact:

Global Id: T0601900447
Contact Type: Regional Board Caseworker
Contact Name: KENNETH D. JONES
Organization Name: CENTRAL VALLEY RWQCB (REGION 5F)
Address: 1685 E STREET
City: FRESNO
Email: ken.jones@waterboards.ca.gov
Phone Number: Not reported

Global Id: T0601900447
Contact Type: Local Agency Caseworker
Contact Name: STEVEN T RHODES
Organization Name: FRESNO COUNTY
Address: 1221 FULTON MALL, THIRD FLOOR
City: FRESNO
Email: srhodes@co.fresno.ca.us
Phone Number: Not reported

Status History:

Global Id: T0601900447
Status: Completed - Case Closed
Status Date: 05/14/2013

Global Id: T0601900447

Map ID
Direction
Distance
Elevation

MAP FINDINGS

Site

Database(s)

EDR ID Number
EPA ID Number

GREYHOUND BUS DEPOT (Continued)

S106175454

Status: Open - Case Begin Date
Status Date: 01/26/1993

Global Id: T0601900447
Status: Open - Remediation
Status Date: 03/15/2011

Global Id: T0601900447
Status: Open - Site Assessment
Status Date: 11/10/1993

Global Id: T0601900447
Status: Open - Site Assessment
Status Date: 05/29/2008

Regulatory Activities:

Global Id: T0601900447
Action Type: ENFORCEMENT
Date: 10/05/2010
Action: Staff Letter

Global Id: T0601900447
Action Type: ENFORCEMENT
Date: 03/03/2010
Action: Technical Correspondence / Assistance / Other

Global Id: T0601900447
Action Type: ENFORCEMENT
Date: 04/30/2010
Action: Staff Letter

Global Id: T0601900447
Action Type: RESPONSE
Date: 01/07/2013
Action: Request for Closure - Regulator Responded

Global Id: T0601900447
Action Type: ENFORCEMENT
Date: 07/06/2009
Action: Staff Letter

Global Id: T0601900447
Action Type: ENFORCEMENT
Date: 05/14/2013
Action: Closure/No Further Action Letter

Global Id: T0601900447
Action Type: RESPONSE
Date: 06/01/2009
Action: Preliminary Site Assessment Workplan

Global Id: T0601900447
Action Type: RESPONSE
Date: 09/08/2009
Action: CAP/RAP - Feasibility Study Report

Global Id: T0601900447

Map ID
Direction
Distance
Elevation

MAP FINDINGS

Site

Database(s)

EDR ID Number
EPA ID Number

GREYHOUND BUS DEPOT (Continued)

S106175454

Action Type:	RESPONSE
Date:	05/29/2008
Action:	Other Report / Document
Global Id:	T0601900447
Action Type:	Other
Date:	01/26/1993
Action:	Leak Stopped
Global Id:	T0601900447
Action Type:	ENFORCEMENT
Date:	09/01/2011
Action:	Staff Letter
Global Id:	T0601900447
Action Type:	RESPONSE
Date:	04/21/2011
Action:	Corrective Action Plan / Remedial Action Plan - Addendum
Global Id:	T0601900447
Action Type:	RESPONSE
Date:	11/01/2012
Action:	Fact Sheets - Public Participation
Global Id:	T0601900447
Action Type:	RESPONSE
Date:	08/02/2010
Action:	Corrective Action Plan / Remedial Action Plan
Global Id:	T0601900447
Action Type:	RESPONSE
Date:	09/15/2008
Action:	Other Workplan
Global Id:	T0601900447
Action Type:	ENFORCEMENT
Date:	01/24/2013
Action:	Staff Letter
Global Id:	T0601900447
Action Type:	Other
Date:	04/14/1993
Action:	Leak Discovery
Global Id:	T0601900447
Action Type:	Other
Date:	11/10/1993
Action:	Leak Reported
Global Id:	T0601900447
Action Type:	RESPONSE
Date:	03/02/2010
Action:	Pilot Study / Treatability Workplan
Global Id:	T0601900447
Action Type:	ENFORCEMENT
Date:	12/01/2009

Map ID
Direction
Distance
Elevation

MAP FINDINGS

Site

Database(s)

EDR ID Number
EPA ID Number

GREYHOUND BUS DEPOT (Continued)

S106175454

Action: Staff Letter

Global Id: T0601900447
Action Type: RESPONSE
Date: 11/10/2008
Action: Preliminary Site Assessment Report

Global Id: T0601900447
Action Type: ENFORCEMENT
Date: 07/30/2009
Action: Staff Letter

Global Id: T0601900447
Action Type: ENFORCEMENT
Date: 06/25/2008
Action: Staff Letter

Global Id: T0601900447
Action Type: RESPONSE
Date: 12/01/2011
Action: Site Assessment Report

Global Id: T0601900447
Action Type: ENFORCEMENT
Date: 06/02/2009
Action: Technical Correspondence / Assistance / Other

Global Id: T0601900447
Action Type: ENFORCEMENT
Date: 02/27/2008
Action: Technical Correspondence / Assistance / Other

Global Id: T0601900447
Action Type: ENFORCEMENT
Date: 09/14/2012
Action: Staff Letter

LUST REG 5:

Region: 5
Status: Preliminary site assessment workplan submitted
Case Number: 5T10000457
Case Type: Undefined
Substance: DIESEL
Staff Initials: JDW
Lead Agency: Regional
Program: LUST
MTBE Code: N/A

SWEEPS UST:

Status: Active
Comp Number: 10531
Number: 1
Board Of Equalization: 44-003644
Referral Date: 01-31-89
Action Date: 01-31-89

Map ID
Direction
Distance
Elevation

MAP FINDINGS

Site

Database(s)

EDR ID Number
EPA ID Number

GREYHOUND BUS DEPOT (Continued)

S106175454

Created Date: 02-29-88
Owner Tank Id: 1
SWRCB Tank Id: 10-000-010531-000001
Tank Status: A
Capacity: 12000
Active Date: 01-31-89
Tank Use: M.V. FUEL
STG: P
Content: DIESEL
Number Of Tanks: 2

Status: Active
Comp Number: 10531
Number: 1
Board Of Equalization: 44-003644
Referral Date: 01-31-89
Action Date: 01-31-89
Created Date: 02-29-88
Owner Tank Id: 2
SWRCB Tank Id: 10-000-010531-000002
Tank Status: A
Capacity: 10000
Active Date: 01-31-89
Tank Use: M.V. FUEL
STG: P
Content: DIESEL
Number Of Tanks: Not reported

WDS:

Facility ID: 5F 10I004606
Facility Type: Not reported
Facility Status: Active - Any facility with a continuous or seasonal discharge that is under Waste Discharge Requirements.
NPDES Number: CAS000001 The 1st 2 characters designate the state. The remaining 7 are assigned by the Regional Board
Subregion: 0
Facility Telephone: Not reported
Facility Contact: Not reported
Agency Name: GREYHOUND LINES INC
Agency Address: Not reported
Agency City,St,Zip: 0
Agency Contact: Not reported
Agency Telephone: Not reported
Agency Type: Not reported
SIC Code: 0
SIC Code 2: Not reported
Primary Waste Type: Not reported
Primary Waste: Not reported
Waste Type2: Not reported
Waste2: Not reported
Primary Waste Type: Not reported
Secondary Waste: Not reported
Secondary Waste Type: Not reported
Design Flow: 0
Baseline Flow: 0
Reclamation: Not reported
POTW: Not reported

Map ID
Direction
Distance
Elevation

MAP FINDINGS

Site

Database(s)

EDR ID Number
EPA ID Number

GREYHOUND BUS DEPOT (Continued)

S106175454

Treat To Water: Minor Threat to Water Quality. A violation of a regional board order should cause a relatively minor impairment of beneficial uses compared to a major or minor threat. Not: All nurds without a TTWQ will be considered a minor threat to water quality unless coded at a higher Level. A Zero (0) may be used to code those NURDS that are found to represent no threat to water quality.

Complexity: Category C - Facilities having no waste treatment systems, such as cooling water dischargers or those who must comply through best management practices, facilities with passive waste treatment and disposal systems, such as septic systems with subsurface disposal, or dischargers having waste storage systems with land disposal such as dairy waste ponds.

AE156
West
1/4-1/2
0.312 mi.
1646 ft.

ELDON DILL PLATING
1516 H ST
FRESNO, CA 93721

ENVIROSTOR
CUPA Listings
HIST CORTESE

S104869161
N/A

Site 1 of 2 in cluster AE

Relative:
Lower

ENVIROSTOR:

Actual:
287 ft.

Facility ID: 10340007
Status: Refer: Other Agency
Status Date: 11/16/1994
Site Code: Not reported
Site Type: Historical
Site Type Detailed: * Historical
Acres: 0
NPL: NO
Regulatory Agencies: NONE SPECIFIED
Lead Agency: NONE SPECIFIED
Program Manager: Not reported
Supervisor: Referred - Not Assigned
Division Branch: Cleanup Sacramento
Assembly: 31
Senate: 14
Special Program: Not reported
Restricted Use: NO
Site Mgmt Req: NONE SPECIFIED
Funding: Not reported
Latitude: 36.73777
Longitude: -119.7980
APN: NONE SPECIFIED
Past Use: NONE SPECIFIED
Potential COC: NONE SPECIFIED
Confirmed COC: NONE SPECIFIED
Potential Description: NONE SPECIFIED
Alias Name: 10340007
Alias Type: Envirostor ID Number

Completed Info:

Completed Area Name: PROJECT WIDE
Completed Sub Area Name: Not reported
Completed Document Type: * Discovery
Completed Date: 01/04/1982
Comments: FACILITY IDENTIFIED FROM PHONE BOOK.

Future Area Name: Not reported
Future Sub Area Name: Not reported

Map ID
Direction
Distance
Elevation

MAP FINDINGS

Site

Database(s)

EDR ID Number
EPA ID Number

ELDON DILL PLATING (Continued)

S104869161

Future Document Type: Not reported
Future Due Date: Not reported
Schedule Area Name: Not reported
Schedule Sub Area Name: Not reported
Schedule Document Type: Not reported
Schedule Due Date: Not reported
Schedule Revised Date: Not reported

CUPA FRESNO:

Facility ID: FA0271817
Cross Street: Not reported
APM Number: 46620406
CERS Id: Not reported
SWIS Number: Not reported
GIS Latitude: 36.737905859
GIS Longitude: -119.79770947
Program Element: HAZ MAT DISCLOSURE/CLOSED SITE

HIST CORTESE:

Region: CORTESE
Facility County Code: 10
Reg By: CALSI
Reg Id: 10340007

AE157
West
1/4-1/2
0.333 mi.
1756 ft.
QUINN COMPANY VACANT LOT
1560 H ST
FRESNO, CA 93721
Site 2 of 2 in cluster AE

LUST
CUPA Listings
HIST CORTESE
S101294499
N/A

Relative:
Lower

LUST:

Actual:
287 ft.

Region: STATE
Global Id: T0601900282
Latitude: 36.738266
Longitude: -119.798106
Case Type: LUST Cleanup Site
Status: Completed - Case Closed
Status Date: 04/23/1991
Lead Agency: FRESNO COUNTY
Case Worker: STR
Local Agency: FRESNO COUNTY
RB Case Number: 5T10000285
LOC Case Number: FA0266740
File Location: Not reported
Potential Media Affect: Soil
Potential Contaminants of Concern: Waste Oil / Motor / Hydraulic / Lubricating
Site History: Not reported

[Click here to access the California GeoTracker records for this facility:](#)

Contact:

Global Id: T0601900282
Contact Type: Local Agency Caseworker
Contact Name: STEVEN T RHODES
Organization Name: FRESNO COUNTY
Address: 1221 FULTON MALL, THIRD FLOOR
City: FRESNO

Map ID
Direction
Distance
Elevation

MAP FINDINGS

Site

Database(s)

EDR ID Number
EPA ID Number

QUINN COMPANY VACANT LOT (Continued)

S101294499

Email: srhodes@co.fresno.ca.us
Phone Number: Not reported

Status History:

Global Id: T0601900282
Status: Completed - Case Closed
Status Date: 04/23/1991

Global Id: T0601900282
Status: Open - Case Begin Date
Status Date: 01/08/1991

Global Id: T0601900282
Status: Open - Site Assessment
Status Date: 01/23/1991

Regulatory Activities:

Global Id: T0601900282
Action Type: Other
Date: 01/08/1991
Action: Leak Stopped

Global Id: T0601900282
Action Type: Other
Date: 01/23/1991
Action: Leak Discovery

Global Id: T0601900282
Action Type: Other
Date: 01/25/1991
Action: Leak Reported

LUST REG 5:

Region: 5
Status: Case Closed
Case Number: 5T10000285
Case Type: Soil only
Substance: OIL&GREASE WSTE
Staff Initials: DAM
Lead Agency: Local
Program: LUST
MTBE Code: N/A

CUPA FRESNO:

Facility ID: FA0266740
Cross Street: Not reported
APM Number: 46620407
CERS Id: Not reported
SWIS Number: Not reported
GIS Latitude: 36.738265967
GIS Longitude: -119.79810572
Program Element: UST REMOVAL/CLOSURE W/1 TANK

Facility ID: FA0266740

Map ID
Direction
Distance
Elevation

MAP FINDINGS

Site

Database(s)

EDR ID Number
EPA ID Number

QUINN COMPANY VACANT LOT (Continued)

S101294499

Cross Street: Not reported
APM Number: 46620407
CERS Id: Not reported
SWIS Number: Not reported
GIS Latitude: 36.738265967
GIS Longitude: -119.79810572
Program Element: FORMER CONTAMINATED SITE/NO FURTHER ACTION

HIST CORTESE:
Region: CORTESE
Facility County Code: 10
Reg By: LTNKA
Reg Id: 5T10000285

**158
SW
1/4-1/2
0.353 mi.
1865 ft.**

**LAMOURES INC
1304 G ST
FRESNO, CA 93706**

**RCRA-SQG 1000343457
SLIC CAD981615453
FINDS
CUPA Listings
DRYCLEANERS
ECHO**

**Relative:
Lower**

RCRA-SQG:

**Actual:
287 ft.**

Date form received by agency: 11/25/1986
Facility name: LAMOURES INC
Facility address: 1304 G ST
FRESNO, CA 93706
EPA ID: CAD981615453
Contact: ENVIRONMENTAL MANAGER
Contact address: 1304 G ST
FRESNO, CA 93706
Contact country: US
Contact telephone: (209) 264-0241
Contact email: Not reported
EPA Region: 09
Classification: Small Small Quantity Generator
Description: Handler: generates more than 100 and less than 1000 kg of hazardous waste during any calendar month and accumulates less than 6000 kg of hazardous waste at any time; or generates 100 kg or less of hazardous waste during any calendar month, and accumulates more than 1000 kg of hazardous waste at any time

Owner/Operator Summary:

Owner/operator name: JEAN B LAMOURE
Owner/operator address: NOT REQUIRED
NOT REQUIRED, ME 99999
Owner/operator country: Not reported
Owner/operator telephone: (415) 555-1212
Legal status: Private
Owner/Operator Type: Owner
Owner/Op start date: Not reported
Owner/Op end date: Not reported

Owner/operator name: NOT REQUIRED
Owner/operator address: NOT REQUIRED
NOT REQUIRED, ME 99999
Owner/operator country: Not reported
Owner/operator telephone: (415) 555-1212

Map ID
Direction
Distance
Elevation

MAP FINDINGS

Site

Database(s)

EDR ID Number
EPA ID Number

LAMOURES INC (Continued)

1000343457

Legal status: Private
Owner/Operator Type: Operator
Owner/Op start date: Not reported
Owner/Op end date: Not reported

Handler Activities Summary:

U.S. importer of hazardous waste: No
Mixed waste (haz. and radioactive): No
Recycler of hazardous waste: No
Transporter of hazardous waste: No
Treater, storer or disposer of HW: No
Underground injection activity: No
On-site burner exemption: No
Furnace exemption: No
Used oil fuel burner: No
Used oil processor: No
User oil refiner: No
Used oil fuel marketer to burner: No
Used oil Specification marketer: No
Used oil transfer facility: No
Used oil transporter: No

Violation Status: No violations found

SLIC:

Region: STATE
Facility Status: **Open - Site Assessment**
Status Date: 03/03/2010
Global Id: T10000001875
Lead Agency: CENTRAL VALLEY RWQCB (REGION 5F)
Lead Agency Case Number: Not reported
Latitude: 36.734756
Longitude: -119.797326
Case Type: Cleanup Program Site
Case Worker: JA
Local Agency: Not reported
RB Case Number: T10000001875
File Location: Regional Board
Potential Media Affected: Aquifer used for drinking water supply, Indoor Air, Soil, Soil Vapor,
Well used for drinking water supply
Potential Contaminants of Concern: Tetrachloroethylene (PCE)
Site History: Soil impact confirmed during assessment for nearby site. RP required
to conduct soil vapor assessment. Cleanup and Abatement order issued
to responsible party. Responsible party has not complied with CAO to
date. Enforcement being reviewed.

[Click here to access the California GeoTracker records for this facility:](#)

FINDS:

Registry ID: 110002724963

Environmental Interest/Information System

California Hazardous Waste Tracking System - Datamart (HWTS-DATAMART)
provides California with information on hazardous waste shipments for
generators, transporters, and treatment, storage, and disposal
facilities.

Map ID
Direction
Distance
Elevation

MAP FINDINGS

Site

Database(s)

EDR ID Number
EPA ID Number

LAMOURES INC (Continued)

1000343457

RCRAInfo is a national information system that supports the Resource Conservation and Recovery Act (RCRA) program through the tracking of events and activities related to facilities that generate, transport, and treat, store, or dispose of hazardous waste. RCRAInfo allows RCRA program staff to track the notification, permit, compliance, and corrective action activities required under RCRA.

HAZARDOUS AIR POLLUTANT MAJOR

STATE MASTER

CUPA FRESNO:

Facility ID: FA0169673
Cross Street: MERCED
APM Number: 46504021S
CERS Id: Not reported
SWIS Number: Not reported
GIS Latitude: 36.7347559
GIS Longitude: -119.79732625
Program Element: CLOSED UST FACILITY/NO CLOSURE REPORT

Facility ID: FA0169673
Cross Street: MERCED
APM Number: 46504021S
CERS Id: Not reported
SWIS Number: Not reported
GIS Latitude: 36.7347559
GIS Longitude: -119.79732625
Program Element: HAZ MAT DISCLOSURE/CLOSED SITE

Facility ID: FA0169673
Cross Street: MERCED
APM Number: 46504021S
CERS Id: Not reported
SWIS Number: Not reported
GIS Latitude: 36.7347559
GIS Longitude: -119.79732625
Program Element: HAZARDOUS WASTE GENERATOR (CESQG)

Facility ID: FA0169673
Cross Street: MERCED
APM Number: 46504021S
CERS Id: Not reported
SWIS Number: Not reported
GIS Latitude: 36.7347559
GIS Longitude: -119.79732625
Program Element: CONTAMINATED SITE - MISC/RWQCB LEAD

DRYCLEANERS:

EPA Id: CAD981615453
NAICS Code: 81232
NAICS Description: Drycleaning and Laundry Services (except Coin-Operated)
SIC Code: 7211
SIC Description: Power Laundries, Family and Commercial
Create Date: 04/10/1987

Map ID
Direction
Distance
Elevation

MAP FINDINGS

Site

Database(s)

EDR ID Number
EPA ID Number

LAMOURES INC (Continued)

1000343457

Facility Active: No
Inactive Date: 06/30/2013
Facility Addr2: Not reported
Owner Name: LAMOURE'S, INC.
Owner Address: 1304 G ST
Owner Address 2: Not reported
Owner Telephone: 5592640241
Contact Name: BRAD CLARKE, GEN. MGR.
Contact Address: 1304 G ST
Contact Address 2: Not reported
Contact Telephone: 5592640241
Mailing Name: Not reported
Mailing Address 1: 1304 G ST
Mailing Address 2: Not reported
Mailing City: FRESNO
Mailing State: CA
Mailing Zip: 937061630
Owner Fax: 1
Region Code: 5592649623

ECHO:

Envid: 1000343457
Registry ID: 110002724963
DFR URL: http://echo.epa.gov/detailed_facility_report?fid=110002724963

AF159
SSW
1/4-1/2
0.362 mi.
1909 ft.

UNIVAR USA INC.
1152 G ST
FRESNO, CA 93706
Site 1 of 6 in cluster AF

ENVIROSTOR **S103624220**
CUPA Listings **N/A**

Relative:
Lower

ENVIROSTOR:

Actual:
288 ft.

Facility ID: 80001397
Status: * Inactive
Status Date: 01/01/2008
Site Code: Not reported
Site Type: Corrective Action
Site Type Detailed: Corrective Action
Acres: 0
NPL: NO
Regulatory Agencies: NONE SPECIFIED
Lead Agency: NONE SPECIFIED
Program Manager: Not reported
Supervisor: Referred - Not Assigned
Division Branch: Cleanup San Joaquin
Assembly: 31
Senate: 14
Special Program: Not reported
Restricted Use: NO
Site Mgmt Req: NONE SPECIFIED
Funding: Not reported
Latitude: 36.73284
Longitude: -119.7957
APN: NONE SPECIFIED
Past Use: NONE SPECIFIED
Potential COC: NONE SPECIFIED
Confirmed COC: NONE SPECIFIED

Map ID
Direction
Distance
Elevation

MAP FINDINGS

Site

Database(s)

EDR ID Number
EPA ID Number

UNIVAR USA INC. (Continued)

S103624220

Potential Description: NONE SPECIFIED
Alias Name: CAD047384185
Alias Type: EPA Identification Number
Alias Name: 110002334796
Alias Type: EPA (FRS #)
Alias Name: 80001397
Alias Type: Envirostor ID Number

Completed Info:
Completed Area Name: Not reported
Completed Sub Area Name: Not reported
Completed Document Type: Not reported
Completed Date: Not reported
Comments: Not reported

Future Area Name: Not reported
Future Sub Area Name: Not reported
Future Document Type: Not reported
Future Due Date: Not reported
Schedule Area Name: Not reported
Schedule Sub Area Name: Not reported
Schedule Document Type: Not reported
Schedule Due Date: Not reported
Schedule Revised Date: Not reported

CUPA FRESNO:
Facility ID: FA0270011
Cross Street: FRESNO
APM Number: 46703017
CERS Id: Not reported
SWIS Number: Not reported
GIS Latitude: 36.732976591
GIS Longitude: -119.79536514
Program Element: WASTE TIRE FACILITY

Facility ID: FA0272813
Cross Street: FRESNO
APM Number: 46703017
CERS Id: Not reported
SWIS Number: Not reported
GIS Latitude: 36.732976591
GIS Longitude: -119.79536514
Program Element: HAZ MAT DISCLOSURE-BELOW REPORTING QUANTITY

Facility ID: FA0169672
Cross Street: FRESNO
APM Number: 46703017
CERS Id: Not reported
SWIS Number: Not reported
GIS Latitude: 36.732976591
GIS Longitude: -119.79536514
Program Element: UST REMOVAL/CLOSURE W/1 TANK

Facility ID: FA0169672
Cross Street: FRESNO
APM Number: 46703017
CERS Id: Not reported

Map ID
Direction
Distance
Elevation

MAP FINDINGS

Site

Database(s)

EDR ID Number
EPA ID Number

UNIVAR USA INC. (Continued)

S103624220

SWIS Number: Not reported
GIS Latitude: 36.732976591
GIS Longitude: -119.79536514
Program Element: CONTAMINATED SITE - MISC/RWQCB LEAD

AF160 UNIVAR USA INC
SSW 1152 G STREET
1/4-1/2 FRESNO, CA 93721
0.362 mi.
1909 ft. Site 2 of 6 in cluster AF

Relative:
Lower

Actual:
288 ft.

RCRA-TSDF:

Date form received by agency: 08/23/2010
Facility name: UNIVAR USA INC
Site name: UNIVAR USA INC.
Facility address: 1152 G STREET
FRESNO, CA 93721
EPA ID: CAD047384185
Mailing address: PO BOX
SEATTLE, WA 98124
Contact: TALLY J YOUNG
Contact address: PO BOX
SEATTLE, WA 98124
Contact country: US
Contact telephone: (425) 889-3715
Contact email: TALLY.YOUNG@UNIVARUSA.COM
EPA Region: 09
Land type: Private
Classification: TSDF
Description: Handler is engaged in the treatment, storage or disposal of hazardous waste
Large Quantity Generator
Description: Handler: generates 1,000 kg or more of hazardous waste during any calendar month; or generates more than 1 kg of acutely hazardous waste during any calendar month; or generates more than 100 kg of any residue or contaminated soil, waste or other debris resulting from the cleanup of a spill, into or on any land or water, of acutely hazardous waste during any calendar month; or generates 1 kg or less of acutely hazardous waste during any calendar month, and accumulates more than 1 kg of acutely hazardous waste at any time; or generates 100 kg or less of any residue or contaminated soil, waste or other debris resulting from the cleanup of a spill, into or on any land or water, of acutely hazardous waste during any calendar month, and accumulates more than 100 kg of that material at any time

Owner/Operator Summary:

Owner/operator name: VAN WATERS & ROGERS, DIVISION OF UNIVAR
Owner/operator address: 1152 "G" STREET
CITY NOT REPORTED, CA 99999
Owner/operator country: Not reported
Owner/operator telephone: (209) 486-1221
Legal status: Private
Owner/Operator Type: Operator
Owner/Op start date: Not reported
Owner/Op end date: Not reported

RCRA-TSDF 1000136187
RCRA-LQG CAD047384185
SWEEPS UST
CA FID UST
FINDS
HWP
ECHO

Map ID
Direction
Distance
Elevation

MAP FINDINGS

Site

Database(s)

EDR ID Number
EPA ID Number

UNIVAR USA INC (Continued)

1000136187

Owner/operator name: UNIVAR USA INC.
Owner/operator address: Not reported
98052
Owner/operator country: Not reported
Owner/operator telephone: Not reported
Legal status: Private
Owner/Operator Type: Operator
Owner/Op start date: 01/01/1965
Owner/Op end date: Not reported

Owner/operator name: VAN WATERS & ROGERS,DIVISION OF UNIVAR
Owner/operator address: 1152 "G" STREET
FRESNO, CA 93709
Owner/operator country: Not reported
Owner/operator telephone: (209) 486-1221
Legal status: Private
Owner/Operator Type: Owner
Owner/Op start date: Not reported
Owner/Op end date: Not reported

Owner/operator name: MR. TED MARKARIAN
Owner/operator address: UNION HILL ROAD
REDMOND, CA 98052
Owner/operator country: Not reported
Owner/operator telephone: (425) 889-3715
Legal status: Private
Owner/Operator Type: Owner
Owner/Op start date: 09/01/1986
Owner/Op end date: Not reported

Handler Activities Summary:

U.S. importer of hazardous waste: No
Mixed waste (haz. and radioactive): No
Recycler of hazardous waste: No
Transporter of hazardous waste: No
Treater, storer or disposer of HW: No
Underground injection activity: No
On-site burner exemption: No
Furnace exemption: No
Used oil fuel burner: No
Used oil processor: No
User oil refiner: No
Used oil fuel marketer to burner: No
Used oil Specification marketer: No
Used oil transfer facility: No
Used oil transporter: No

. Waste code: 134
. Waste name: 134

. Waste code: 351
. Waste name: 351

. Waste code: D039
. Waste name: TETRACHLOROETHYLENE

. Waste code: D040

Map ID
Direction
Distance
Elevation

MAP FINDINGS

Site

Database(s)

EDR ID Number
EPA ID Number

UNIVAR USA INC (Continued)

1000136187

. Waste name:	TRICHLOROETHYLENE
. Waste code:	U002
. Waste name:	2-PROPANONE (I) (OR) ACETONE (I)
. Waste code:	U012
. Waste name:	ANILINE (I,T) (OR) BENZENAMINE (I,T)
. Waste code:	U019
. Waste name:	BENZENE (I,T)
. Waste code:	U025
. Waste name:	DICHLOROETHYL ETHER (OR) ETHANE, 1,1'-OXYBIS[2-CHLORO-
. Waste code:	U026
. Waste name:	CHLORNAPHAZIN (OR) NAPHTHALENAMINE, N,N'-BIS(2-CHLOROETHYL)-
. Waste code:	U029
. Waste name:	METHANE, BROMO- (OR) METHYL BROMIDE
. Waste code:	U037
. Waste name:	BENZENE, CHLORO- (OR) CHLOROBENZENE
. Waste code:	U044
. Waste name:	CHLOROFORM (OR) METHANE, TRICHLORO-
. Waste code:	U056
. Waste name:	BENZENE, HEXAHYDRO- (I) (OR) CYCLOHEXANE (I)
. Waste code:	U072
. Waste name:	BENZENE, 1,4-DICHLORO- (OR) P-DICHLOROBENZENE
. Waste code:	U075
. Waste name:	DICHLORODIFLUOROMETHANE (OR) METHANE, DICHLORODIFLUORO-
. Waste code:	U076
. Waste name:	ETHANE, 1,1-DICHLORO- (OR) ETHYLIDENE DICHLORIDE
. Waste code:	U077
. Waste name:	ETHANE, 1,2-DICHLORO- (OR) ETHYLENE DICHLORIDE
. Waste code:	U078
. Waste name:	1,1-DICHLOROETHYLENE (OR) ETHENE, 1,1-DICHLORO-
. Waste code:	U079
. Waste name:	1,2-DICHLOROETHYLENE (OR) ETHENE, 1,2-DICHLORO-, (E)-
. Waste code:	U080
. Waste name:	METHANE, DICHLORO- (OR) METHYLENE CHLORIDE
. Waste code:	U083
. Waste name:	PROPANE, 1,2-DICHLORO- (OR) PROPYLENE DICHLORIDE
. Waste code:	U121
. Waste name:	METHANE, TRICHLOROFLURO- (OR) TRICHLOROMONOFUOROMETHANE
. Waste code:	U161

Map ID
Direction
Distance
Elevation

MAP FINDINGS

Site

Database(s)

EDR ID Number
EPA ID Number

UNIVAR USA INC (Continued)

1000136187

- . Waste name: 4-METHYL-2-PENTANONE (I) (OR) METHYL ISOBUTYL KETONE (I) (OR) PENTANOL, 4-METHYL-
- . Waste code: U165
- . Waste name: NAPHTHALENE
- . Waste code: U210
- . Waste name: ETHENE, TETRACHLORO- (OR) TETRACHLOROETHYLENE
- . Waste code: U211
- . Waste name: CARBON TETRACHLORIDE (OR) METHANE, TETRACHLORO-
- . Waste code: U220
- . Waste name: BENZENE, METHYL- (OR) TOLUENE
- . Waste code: U225
- . Waste name: BROMOFORM (OR) METHANE, TRIBROMO-
- . Waste code: U227
- . Waste name: 1,1,2-TRICHLOROETHANE (OR) ETHANE, 1,1,2-TRICHLORO-
- . Waste code: U228
- . Waste name: ETHENE, TRICHLORO- (OR) TRICHLOROETHYLENE
- . Waste code: U236
- . Waste name: 2,7-NAPHTHALENEDISULFONIC ACID,3,3'-[(3,3'-DIMETHYL[1,1'-BIPHENYL]-4,4'-DIYL)BIS(AZO)BIS[5-AMINO 4-HYDROXY]-, TETRASODIUM SALT (OR) TRY PAN BLUE

Historical Generators:

Date form received by agency: 01/26/2010

Site name: UNIVAR USA INC

Classification: Large Quantity Generator

- . Waste code: D039
- . Waste name: TETRACHLOROETHYLENE
- . Waste code: D040
- . Waste name: TRICHLOROETHYLENE
- . Waste code: U002
- . Waste name: 2-PROPANONE (I) (OR) ACETONE (I)
- . Waste code: U012
- . Waste name: ANILINE (I,T) (OR) BENZENAMINE (I,T)
- . Waste code: U019
- . Waste name: BENZENE (I,T)
- . Waste code: U025
- . Waste name: DICHLOROETHYL ETHER (OR) ETHANE, 1,1'-OXYBIS[2-CHLORO-
- . Waste code: U026
- . Waste name: CHLORNAPHAZIN (OR) NAPHTHALENAMINE, N,N'-BIS(2-CHLOROETHYL)-
- . Waste code: U029
- . Waste name: METHANE, BROMO- (OR) METHYL BROMIDE

Map ID
Direction
Distance
Elevation

MAP FINDINGS

Site

Database(s)

EDR ID Number
EPA ID Number

UNIVAR USA INC (Continued)

1000136187

. Waste code:	U037
. Waste name:	BENZENE, CHLORO- (OR) CHLOROBENZENE
. Waste code:	U044
. Waste name:	CHLOROFORM (OR) METHANE, TRICHLORO-
. Waste code:	U056
. Waste name:	BENZENE, HEXAHYDRO- (I) (OR) CYCLOHEXANE (I)
. Waste code:	U072
. Waste name:	BENZENE, 1,4-DICHLORO- (OR) P-DICHLOROBENZENE
. Waste code:	U075
. Waste name:	DICHLORODIFLUOROMETHANE (OR) METHANE, DICHLORODIFLUORO-
. Waste code:	U076
. Waste name:	ETHANE, 1,1-DICHLORO- (OR) ETHYLIDENE DICHLORIDE
. Waste code:	U077
. Waste name:	ETHANE, 1,2-DICHLORO- (OR) ETHYLENE DICHLORIDE
. Waste code:	U078
. Waste name:	1,1-DICHLOROETHYLENE (OR) ETHENE, 1,1-DICHLORO-
. Waste code:	U079
. Waste name:	1,2-DICHLOROETHYLENE (OR) ETHENE, 1,2-DICHLORO-, (E)-
. Waste code:	U080
. Waste name:	METHANE, DICHLORO- (OR) METHYLENE CHLORIDE
. Waste code:	U083
. Waste name:	PROPANE, 1,2-DICHLORO- (OR) PROPYLENE DICHLORIDE
. Waste code:	U121
. Waste name:	METHANE, TRICHLOROFLUORO- (OR) TRICHLOROMONOFUOROMETHANE
. Waste code:	U161
. Waste name:	4-METHYL-2-PENTANONE (I) (OR) METHYL ISOBUTYL KETONE (I) (OR) PENTANOL, 4-METHYL-
. Waste code:	U165
. Waste name:	NAPHTHALENE
. Waste code:	U210
. Waste name:	ETHENE, TETRACHLORO- (OR) TETRACHLOROETHYLENE
. Waste code:	U211
. Waste name:	CARBON TETRACHLORIDE (OR) METHANE, TETRACHLORO-
. Waste code:	U220
. Waste name:	BENZENE, METHYL- (OR) TOLUENE
. Waste code:	U225
. Waste name:	BROMOFORM (OR) METHANE, TRIBROMO-
. Waste code:	U227
. Waste name:	1,1,2-TRICHLOROETHANE (OR) ETHANE, 1,1,2-TRICHLORO-

Map ID
Direction
Distance
Elevation

MAP FINDINGS

Site

Database(s)

EDR ID Number
EPA ID Number

UNIVAR USA INC (Continued)

1000136187

- . Waste code: U228
- . Waste name: ETHENE, TRICHLORO- (OR) TRICHLOROETHYLENE
- . Waste code: U236
- . Waste name: 2,7-NAPHTHALENEDISULFONIC
ACID,3,3'-[(3,3'-DIMETHYL[1,1'-BIPHENYL]-4,4'-DIYL)BIS(AZO)BIS[5-AMINO
4-HYDROXY]-, TETRASODIUM SALT (OR) TRYPAN BLUE

Date form received by agency: 09/09/2008

Site name: UNIVAR USA, INC

Classification: Small Quantity Generator

- . Waste code: D039
- . Waste name: TETRACHLOROETHYLENE
- . Waste code: D040
- . Waste name: TRICHLOROETHYLENE
- . Waste code: U019
- . Waste name: BENZENE (I,T)
- . Waste code: U025
- . Waste name: DICHLOROETHYL ETHER (OR) ETHANE, 1,1'-OXYBIS[2-CHLORO-
- . Waste code: U026
- . Waste name: CHLORNAPHAZIN (OR) NAPHTHALENAMINE, N,N'-BIS(2-CHLOROETHYL)-
- . Waste code: U029
- . Waste name: METHANE, BROMO- (OR) METHYL BROMIDE
- . Waste code: U037
- . Waste name: BENZENE, CHLORO- (OR) CHLOROBENZENE
- . Waste code: U044
- . Waste name: CHLOROFORM (OR) METHANE, TRICHLORO-
- . Waste code: U072
- . Waste name: BENZENE, 1,4-DICHLORO- (OR) P-DICHLOROBENZENE
- . Waste code: U075
- . Waste name: DICHLORODIFLUOROMETHANE (OR) METHANE, DICHLORODIFLUORO-
- . Waste code: U076
- . Waste name: ETHANE, 1,1-DICHLORO- (OR) ETHYLIDENE DICHLORIDE
- . Waste code: U077
- . Waste name: ETHANE, 1,2-DICHLORO- (OR) ETHYLENE DICHLORIDE
- . Waste code: U078
- . Waste name: 1,1-DICHLOROETHYLENE (OR) ETHENE, 1,1-DICHLORO-
- . Waste code: U079
- . Waste name: 1,2-DICHLOROETHYLENE (OR) ETHENE, 1,2-DICHLORO-, (E)-
- . Waste code: U080
- . Waste name: METHANE, DICHLORO- (OR) METHYLENE CHLORIDE

Map ID
Direction
Distance
Elevation

MAP FINDINGS

Site

Database(s)

EDR ID Number
EPA ID Number

UNIVAR USA INC (Continued)

1000136187

- . Waste code: U083
- . Waste name: PROPANE, 1,2-DICHLORO- (OR) PROPYLENE DICHLORIDE
- . Waste code: U210
- . Waste name: ETHENE, TETRACHLORO- (OR) TETRACHLOROETHYLENE
- . Waste code: U211
- . Waste name: CARBON TETRACHLORIDE (OR) METHANE, TETRACHLORO-
- . Waste code: U220
- . Waste name: BENZENE, METHYL- (OR) TOLUENE
- . Waste code: U226
- . Waste name: ETHANE, 1,1,1-TRICHLORO- (OR) METHYL CHLOROFORM
- . Waste code: U227
- . Waste name: 1,1,2-TRICHLOROETHANE (OR) ETHANE, 1,1,2-TRICHLORO-
- . Waste code: U228
- . Waste name: ETHENE, TRICHLORO- (OR) TRICHLOROETHYLENE
- . Waste code: U239
- . Waste name: BENZENE, DIMETHYL- (I,T) (OR) XYLENE (I)

Date form received by agency: 01/08/2006

Site name: UNIVAR USA, INC

Classification: Large Quantity Generator

- . Waste code: 134
- . Waste name: 134
- . Waste code: 491
- . Waste name: 491
- . Waste code: 521
- . Waste name: 521
- . Waste code: D039
- . Waste name: TETRACHLOROETHYLENE
- . Waste code: D040
- . Waste name: TRICHLOROETHYLENE
- . Waste code: U019
- . Waste name: BENZENE (I,T)
- . Waste code: U025
- . Waste name: DICHLOROETHYL ETHER (OR) ETHANE, 1,1'-OXYBIS[2-CHLORO-
- . Waste code: U026
- . Waste name: CHLORNAPHAZIN (OR) NAPHTHALENAMINE, N,N'-BIS(2-CHLOROETHYL)-
- . Waste code: U210
- . Waste name: ETHENE, TETRACHLORO- (OR) TETRACHLOROETHYLENE
- . Waste code: U220
- . Waste name: BENZENE, METHYL- (OR) TOLUENE

Map ID
Direction
Distance
Elevation

MAP FINDINGS

Site

Database(s)

EDR ID Number
EPA ID Number

UNIVAR USA INC (Continued)

1000136187

Date form received by agency: 02/05/2004

Site name: UNIVAR USA INC

Classification: Large Quantity Generator

. Waste code: D018

. Waste name: BENZENE

. Waste code: D039

. Waste name: TETRACHLOROETHYLENE

. Waste code: D040

. Waste name: TRICHLOROETHYLENE

. Waste code: U019

. Waste name: BENZENE (I,T)

. Waste code: U025

. Waste name: DICHLOROETHYL ETHER (OR) ETHANE, 1,1'-OXYBIS[2-CHLORO-

. Waste code: U026

. Waste name: CHLORNAPHAZIN (OR) NAPHTHALENAMINE, N,N'-BIS(2-CHLOROETHYL)-

. Waste code: U029

. Waste name: METHANE, BROMO- (OR) METHYL BROMIDE

. Waste code: U037

. Waste name: BENZENE, CHLORO- (OR) CHLOROBENZENE

. Waste code: U044

. Waste name: CHLOROFORM (OR) METHANE, TRICHLORO-

. Waste code: U072

. Waste name: BENZENE, 1,4-DICHLORO- (OR) P-DICHLOROBENZENE

. Waste code: U075

. Waste name: DICHLORODIFLUOROMETHANE (OR) METHANE, DICHLORODIFLUORO-

. Waste code: U076

. Waste name: ETHANE, 1,1-DICHLORO- (OR) ETHYLIDENE DICHLORIDE

. Waste code: U077

. Waste name: ETHANE, 1,2-DICHLORO- (OR) ETHYLENE DICHLORIDE

. Waste code: U078

. Waste name: 1,1-DICHLOROETHYLENE (OR) ETHENE, 1,1-DICHLORO-

. Waste code: U079

. Waste name: 1,2-DICHLOROETHYLENE (OR) ETHENE, 1,2-DICHLORO-, (E)-

. Waste code: U080

. Waste name: METHANE, DICHLORO- (OR) METHYLENE CHLORIDE

. Waste code: U083

. Waste name: PROPANE, 1,2-DICHLORO- (OR) PROPYLENE DICHLORIDE

. Waste code: U210

. Waste name: ETHENE, TETRACHLORO- (OR) TETRACHLOROETHYLENE

Map ID
Direction
Distance
Elevation

MAP FINDINGS

Site

Database(s)

EDR ID Number
EPA ID Number

UNIVAR USA INC (Continued)

1000136187

. Waste code: U211
. Waste name: CARBON TETRACHLORIDE (OR) METHANE, TETRACHLORO-

. Waste code: U220
. Waste name: BENZENE, METHYL- (OR) TOLUENE

. Waste code: U226
. Waste name: ETHANE, 1,1,1-TRICHLORO- (OR) METHYL CHLOROFORM

. Waste code: U227
. Waste name: 1,1,2-TRICHLOROETHANE (OR) ETHANE, 1,1,2-TRICHLORO-

. Waste code: U228
. Waste name: ETHENE, TRICHLORO- (OR) TRICHLOROETHYLENE

. Waste code: U239
. Waste name: BENZENE, DIMETHYL- (I,T) (OR) XYLENE (I)

Date form received by agency: 02/27/2002
Site name: VOPAK USA INC
Classification: Large Quantity Generator

Date form received by agency: 10/12/2000
Site name: VAN WATERS & ROGERS INC.
Classification: Large Quantity Generator

Date form received by agency: 03/04/1999
Site name: VAN WATERS & ROGERS INC.
Classification: Large Quantity Generator

Date form received by agency: 09/27/1993
Site name: VAN WATERS & ROGERS DIVISION OF UNIVAR
Classification: Not a generator, verified

Date form received by agency: 10/24/1980
Site name: VAN WATERS & ROGERS DIVISION OF UNIVAR
Classification: Not a generator, verified

Corrective Action Summary:

Event date: 01/01/1990
Event: CA029ST

Facility Has Received Notices of Violations:

Regulation violated: Not reported
Area of violation: Transporters - General
Date violation determined: 01/11/1988
Date achieved compliance: 03/25/1988
Violation lead agency: State
Enforcement action: WRITTEN INFORMAL
Enforcement action date: 02/19/1988
Enf. disposition status: Not reported
Enf. disp. status date: Not reported
Enforcement lead agency: State
Proposed penalty amount: Not reported
Final penalty amount: Not reported
Paid penalty amount: Not reported

Map ID
Direction
Distance
Elevation

MAP FINDINGS

Site

Database(s)

EDR ID Number
EPA ID Number

UNIVAR USA INC (Continued)

1000136187

Regulation violated: Not reported
Area of violation: Generators - General
Date violation determined: 01/11/1988
Date achieved compliance: 03/25/1988
Violation lead agency: State
Enforcement action: WRITTEN INFORMAL
Enforcement action date: 02/19/1988
Enf. disposition status: Not reported
Enf. disp. status date: Not reported
Enforcement lead agency: State
Proposed penalty amount: Not reported
Final penalty amount: Not reported
Paid penalty amount: Not reported

Regulation violated: Not reported
Area of violation: Generators - General
Date violation determined: 07/14/1986
Date achieved compliance: 09/05/1986
Violation lead agency: State
Enforcement action: WRITTEN INFORMAL
Enforcement action date: 07/22/1986
Enf. disposition status: Not reported
Enf. disp. status date: Not reported
Enforcement lead agency: State
Proposed penalty amount: Not reported
Final penalty amount: Not reported
Paid penalty amount: Not reported

Regulation violated: Not reported
Area of violation: Generators - General
Date violation determined: 06/30/1986
Date achieved compliance: 09/05/1986
Violation lead agency: State
Enforcement action: WRITTEN INFORMAL
Enforcement action date: 07/22/1986
Enf. disposition status: Not reported
Enf. disp. status date: Not reported
Enforcement lead agency: State
Proposed penalty amount: Not reported
Final penalty amount: Not reported
Paid penalty amount: Not reported

Regulation violated: Not reported
Area of violation: Generators - General
Date violation determined: 12/11/1985
Date achieved compliance: 03/25/1988
Violation lead agency: State
Enforcement action: WRITTEN INFORMAL
Enforcement action date: 12/11/1985
Enf. disposition status: Not reported
Enf. disp. status date: Not reported
Enforcement lead agency: State
Proposed penalty amount: Not reported
Final penalty amount: Not reported
Paid penalty amount: Not reported

Regulation violated: Not reported

Map ID
Direction
Distance
Elevation

MAP FINDINGS

Site

Database(s)

EDR ID Number
EPA ID Number

UNIVAR USA INC (Continued)

1000136187

Area of violation: Generators - General
Date violation determined: 10/01/1984
Date achieved compliance: 04/25/1988
Violation lead agency: State
Enforcement action: WRITTEN INFORMAL
Enforcement action date: 10/01/1984
Enf. disposition status: Not reported
Enf. disp. status date: Not reported
Enforcement lead agency: State
Proposed penalty amount: Not reported
Final penalty amount: Not reported
Paid penalty amount: Not reported

Evaluation Action Summary:

Evaluation date: 08/28/1992
Evaluation: FINANCIAL RECORD REVIEW
Area of violation: Not reported
Date achieved compliance: Not reported
Evaluation lead agency: State

Evaluation date: 02/06/1989
Evaluation: FINANCIAL RECORD REVIEW
Area of violation: Not reported
Date achieved compliance: Not reported
Evaluation lead agency: State

Evaluation date: 02/01/1988
Evaluation: FINANCIAL RECORD REVIEW
Area of violation: Not reported
Date achieved compliance: Not reported
Evaluation lead agency: State

Evaluation date: 01/11/1988
Evaluation: COMPLIANCE EVALUATION INSPECTION ON-SITE
Area of violation: Transporters - General
Date achieved compliance: 03/25/1988
Evaluation lead agency: State

Evaluation date: 01/11/1988
Evaluation: COMPLIANCE EVALUATION INSPECTION ON-SITE
Area of violation: Generators - General
Date achieved compliance: 03/25/1988
Evaluation lead agency: State

Evaluation date: 09/05/1986
Evaluation: FINANCIAL RECORD REVIEW
Area of violation: Not reported
Date achieved compliance: Not reported
Evaluation lead agency: State

Evaluation date: 08/19/1986
Evaluation: COMPLIANCE EVALUATION INSPECTION ON-SITE
Area of violation: Not reported
Date achieved compliance: Not reported
Evaluation lead agency: State

Evaluation date: 07/14/1986

Map ID
Direction
Distance
Elevation

MAP FINDINGS

Site

Database(s)

EDR ID Number
EPA ID Number

UNIVAR USA INC (Continued)

1000136187

Evaluation: FINANCIAL RECORD REVIEW
Area of violation: Generators - General
Date achieved compliance: 09/05/1986
Evaluation lead agency: State

Evaluation date: 06/30/1986
Evaluation: FINANCIAL RECORD REVIEW
Area of violation: Generators - General
Date achieved compliance: 09/05/1986
Evaluation lead agency: State

Evaluation date: 12/11/1985
Evaluation: COMPLIANCE EVALUATION INSPECTION ON-SITE
Area of violation: Generators - General
Date achieved compliance: 03/25/1988
Evaluation lead agency: State

Evaluation date: 05/28/1985
Evaluation: COMPLIANCE EVALUATION INSPECTION ON-SITE
Area of violation: Not reported
Date achieved compliance: Not reported
Evaluation lead agency: State

Evaluation date: 01/09/1985
Evaluation: FINANCIAL RECORD REVIEW
Area of violation: Not reported
Date achieved compliance: Not reported
Evaluation lead agency: State

Evaluation date: 10/01/1984
Evaluation: COMPLIANCE EVALUATION INSPECTION ON-SITE
Area of violation: Generators - General
Date achieved compliance: 04/25/1988
Evaluation lead agency: State

SWEEPS UST:

Status: Not reported
Comp Number: 13994
Number: Not reported
Board Of Equalization: Not reported
Referral Date: Not reported
Action Date: Not reported
Created Date: Not reported
Owner Tank Id: Not reported
SWRCB Tank Id: 10-000-013994-000001
Tank Status: Not reported
Capacity: 1000
Active Date: Not reported
Tank Use: M.V. FUEL
STG: PRODUCT
Content: DIESEL
Number Of Tanks: 1

CA FID UST:

Facility ID: 10002396
Regulated By: UTNKI
Regulated ID: 00013994

Map ID
Direction
Distance
Elevation

MAP FINDINGS

Site

Database(s)

EDR ID Number
EPA ID Number

UNIVAR USA INC (Continued)

1000136187

Cortese Code: Not reported
SIC Code: Not reported
Facility Phone: 2094861221
Mail To: Not reported
Mailing Address: 1152 G ST
Mailing Address 2: Not reported
Mailing City,St,Zip: FRESNO 93709
Contact: Not reported
Contact Phone: Not reported
DUNs Number: Not reported
NPDES Number: Not reported
EPA ID: Not reported
Comments: Not reported
Status: Inactive

FINDS:

Registry ID: 110002334796

Environmental Interest/Information System

California Hazardous Waste Tracking System - Datamart (HWTS-DATAMART) provides California with information on hazardous waste shipments for generators, transporters, and treatment, storage, and disposal facilities.

RCRAInfo is a national information system that supports the Resource Conservation and Recovery Act (RCRA) program through the tracking of events and activities related to facilities that generate, transport, and treat, store, or dispose of hazardous waste. RCRAInfo allows RCRA program staff to track the notification, permit, compliance, and corrective action activities required under RCRA.

STATE MASTER

HAZARDOUS WASTE BIENNIAL REPORTER

HWP:

EPA Id: CAD047384185
Cleanup Status: PROTECTIVE FILER
Latitude: 36.73284
Longitude: -119.7957
Facility Type: Historical - Non-Operating
Facility Size: Not reported
Team: Not reported
Supervisor: Not reported
Site Code: Not reported
Assembly District: 31
Senate District: 14
Public Information Officer: Not reported
Public Information Officer: Not reported

Activities:

EPA Id: CAD047384185
Facility Type: Historical - Non-Operating
Unit Names: CONTAIN1
Event Description: Protective Filer Status - PROTECTIVE FILER (RECEIVED)

Map ID
Direction
Distance
Elevation

MAP FINDINGS

Site

Database(s)

EDR ID Number
EPA ID Number

UNIVAR USA INC (Continued)

1000136187

Actual Date: 10/06/1988

EPA Id: CAD047384185
Facility Type: Historical - Non-Operating
Unit Names: CONTAIN1
Event Description: Protective Filer Status - PROTECTIVE FILER (APPROVED)
Actual Date: 02/23/1989

Alias:
EPA Id: CAD047384185
Facility Type: Historical - Non-Operating
Alias Type: FRS
Alias: 110002334796

ECHO:
Envid: 1000136187
Registry ID: 110002334796
DFR URL: http://echo.epa.gov/detailed_facility_report?fid=110002334796

AF161
SSW
1/4-1/2
0.362 mi.
1909 ft.

UNIVAR
1152 G ST
FRESNO, CA 93706

SLIC S118504541
N/A

Site 3 of 6 in cluster AF

Relative:
Lower

SLIC:
Region: STATE
Facility Status: Open - Assessment & Interim Remedial Action
Status Date: 06/01/2009
Global Id: SL185704255
Lead Agency: CENTRAL VALLEY RWQCB (REGION 5F)
Lead Agency Case Number: Not reported
Latitude: 36.7333469633659
Longitude: -119.79522228241
Case Type: Cleanup Program Site
Case Worker: JA
Local Agency: Not reported
RB Case Number: SL185704255
File Location: Regional Board
Potential Media Affected: Aquifer used for drinking water supply
Potential Contaminants of Concern: Tetrachloroethylene (PCE)
Site History:

Actual:
288 ft.

The Site is located at 1152 G Street in Fresno. The Site was historically used, from 1965 to 1986, to store bulk tetrachloroethene (PCE) in an aboveground storage tank at the northern section of the property. Soil and soil vapor surveys in 1996 indicated the presence of PCE. Several monitoring wells were installed in 1996 and showed PCE in the underlying groundwater. In 1998 a vapor extraction system was installed and ran until 2004. The extracted soil vapor is treated using two 2500-pound activated carbon vessels to remove the VOCs. Through subsequent testing a series of groundwater monitoring wells have been installed and continue to be monitored quarterly. Four new offsite SVE wells were installed during late 2008. An SVE system is currently extracting soil vapors from five vapor extraction wells located near the highest concentrations of PCE in groundwater and soil. This is located just downgradient of the site. Investigation to assess the lateral and vertical extent of

Map ID
Direction
Distance
Elevation

MAP FINDINGS

Site

Database(s)

EDR ID Number
EPA ID Number

UNIVAR (Continued)

S118504541

impacts to groundwater is ongoing. Univar is installing a remediation system to inject potassium permanganate into groundwater beneath the source area.

[Click here to access the California GeoTracker records for this facility:](#)

**162
SE
1/4-1/2
0.366 mi.
1932 ft.**

**PETERSON INVESTMENTS
850 L ST
FRESNO, CA 93721**

**LUST
SWEEPS UST
CUPA Listings
HIST CORTESE**

**S104869704
N/A**

**Relative:
Higher**

LUST:

**Actual:
293 ft.**

Region: STATE
Global Id: T0601900422
Latitude: 36.734187
Longitude: -119.78631
Case Type: LUST Cleanup Site
Status: Completed - Case Closed
Status Date: 09/23/2002
Lead Agency: FRESNO COUNTY
Case Worker: STR
Local Agency: FRESNO COUNTY
RB Case Number: 5T10000431
LOC Case Number: FA0269339
File Location: Not reported
Potential Media Affect: Soil
Potential Contaminants of Concern: Waste Oil / Motor / Hydraulic / Lubricating
Site History: Not reported

[Click here to access the California GeoTracker records for this facility:](#)

Contact:

Global Id: T0601900422
Contact Type: Local Agency Caseworker
Contact Name: STEVEN T RHODES
Organization Name: FRESNO COUNTY
Address: 1221 FULTON MALL, THIRD FLOOR
City: FRESNO
Email: srhodes@co.fresno.ca.us
Phone Number: Not reported

Status History:

Global Id: T0601900422
Status: Completed - Case Closed
Status Date: 09/23/2002

Global Id: T0601900422
Status: Open - Case Begin Date
Status Date: 05/20/1993

Regulatory Activities:

Global Id: T0601900422
Action Type: Other
Date: 05/20/1993
Action: Leak Stopped

Map ID
Direction
Distance
Elevation

MAP FINDINGS

Site

Database(s)

EDR ID Number
EPA ID Number

PETERSON INVESTMENTS (Continued)

S104869704

Global Id: T0601900422
Action Type: ENFORCEMENT
Date: 09/23/2002
Action: Closure/No Further Action Letter

Global Id: T0601900422
Action Type: Other
Date: 06/09/1993
Action: Leak Discovery

Global Id: T0601900422
Action Type: Other
Date: 06/14/1993
Action: Leak Reported

LUST REG 5:

Region: 5
Status: Case Closed
Case Number: 5T10000431
Case Type: Soil only
Substance: WASTE OIL
Staff Initials: DAM
Lead Agency: Local
Program: LUST
MTBE Code: N/A

SWEEPS UST:

Status: Not reported
Comp Number: 1228
Number: Not reported
Board Of Equalization: Not reported
Referral Date: Not reported
Action Date: Not reported
Created Date: Not reported
Owner Tank Id: Not reported
SWRCB Tank Id: 10-000-001228-000001
Tank Status: Not reported
Capacity: 600
Active Date: Not reported
Tank Use: OIL
STG: WASTE
Content: WASTE OIL
Number Of Tanks: 2

Status: Not reported
Comp Number: 1228
Number: Not reported
Board Of Equalization: Not reported
Referral Date: Not reported
Action Date: Not reported
Created Date: Not reported
Owner Tank Id: Not reported
SWRCB Tank Id: 10-000-001228-000002
Tank Status: Not reported
Capacity: 600

Map ID
Direction
Distance
Elevation

MAP FINDINGS

Site

Database(s)

EDR ID Number
EPA ID Number

PETERSON INVESTMENTS (Continued)

S104869704

Active Date: Not reported
Tank Use: OIL
STG: WASTE
Content: WASTE OIL
Number Of Tanks: Not reported

CUPA FRESNO:

Facility ID: FA0269339
Cross Street: Not reported
APM Number: 46821528
CERS Id: Not reported
SWIS Number: Not reported
GIS Latitude: 36.73420209
GIS Longitude: -119.78630343
Program Element: UST REMOVAL/CLOSURE W/2 TANKS

Facility ID: FA0269339
Cross Street: Not reported
APM Number: 46821528
CERS Id: Not reported
SWIS Number: Not reported
GIS Latitude: 36.73420209
GIS Longitude: -119.78630343
Program Element: FORMER CONTAMINATED SITE/NO FURTHER ACTION

HIST CORTESE:

Region: CORTESE
Facility County Code: 10
Reg By: LTNKA
Reg Id: 5T10000431

**163
East
1/4-1/2
0.383 mi.
2022 ft.**

**EMMANUEL LUTHERAN CHURCH SCHOOL
EAST FORADOR AVENUE/NORTH MARIPOSA STREET
FRESNO, CA 93721**

**ENVIROSTOR S118756457
SCH N/A**

**Relative:
Higher**

ENVIROSTOR:

**Actual:
293 ft.**

Facility ID: 10820003
Status: No Action Required
Status Date: 04/11/2003
Site Code: 104280
Site Type: School Investigation
Site Type Detailed: School
Acres: 7.72
NPL: NO
Regulatory Agencies: SMBRP
Lead Agency: SMBRP
Program Manager: Kamili Siglowide
Supervisor: Javier Hinojosa
Division Branch: Northern California Schools & Santa Susana
Assembly: 31
Senate: 14
Special Program: Not reported
Restricted Use: NO
Site Mgmt Req: NONE SPECIFIED
Funding: School District

Map ID
Direction
Distance
Elevation

MAP FINDINGS

Site

Database(s)

EDR ID Number
EPA ID Number

EMMANUEL LUTHERAN CHURCH SCHOOL (Continued)

S118756457

Latitude: 36.73771
Longitude: -119.7842
APN: NONE SPECIFIED
Past Use: SCHOOL - OTHER
Potential COC: NONE SPECIFIED No Contaminants found
Confirmed COC: NONE SPECIFIED
Potential Description: NMA
Alias Name: EMMANUEL LUTHERAN CHURCH SCHOOL
Alias Type: Alternate Name
Alias Name: FRESNO COE
Alias Type: Alternate Name
Alias Name: FRESNO COE-EMMANUEL LUTHERAN CHURCH SCL
Alias Type: Alternate Name
Alias Name: 104280
Alias Type: Project Code (Site Code)
Alias Name: 10820003
Alias Type: Envirostor ID Number

Completed Info:

Completed Area Name: PROJECT WIDE
Completed Sub Area Name: Not reported
Completed Document Type: Site Inspections/Visit (Non LUR)
Completed Date: 04/02/2003
Comments: Not reported

Completed Area Name: PROJECT WIDE
Completed Sub Area Name: Not reported
Completed Document Type: Phase 1
Completed Date: 07/18/2002
Comments: Not reported

Completed Area Name: PROJECT WIDE
Completed Sub Area Name: Not reported
Completed Document Type: Phase 1
Completed Date: 04/11/2003
Comments: Not reported

Completed Area Name: PROJECT WIDE
Completed Sub Area Name: Not reported
Completed Document Type: Cost Recovery Closeout Memo
Completed Date: 05/28/2003
Comments: Not reported

Future Area Name: Not reported
Future Sub Area Name: Not reported
Future Document Type: Not reported
Future Due Date: Not reported
Schedule Area Name: Not reported
Schedule Sub Area Name: Not reported
Schedule Document Type: Not reported
Schedule Due Date: Not reported
Schedule Revised Date: Not reported

SCH:

Facility ID: 10820003
Site Type: School Investigation

Map ID
Direction
Distance
Elevation

MAP FINDINGS

Site

Database(s)

EDR ID Number
EPA ID Number

EMMANUEL LUTHERAN CHURCH SCHOOL (Continued)

S118756457

Site Type Detail: School
Site Mgmt. Req.: NONE SPECIFIED
Acres: 7.72
National Priorities List: NO
Cleanup Oversight Agencies: SMBRP
Lead Agency: SMBRP
Lead Agency Description: DTSC - Site Cleanup Program
Project Manager: Kamili Siglowide
Supervisor: Javier Hinojosa
Division Branch: Northern California Schools & Santa Susana
Site Code: 104280
Assembly: 31
Senate: 14
Special Program Status: Not reported
Status: No Action Required
Status Date: 04/11/2003
Restricted Use: NO
Funding: School District
Latitude: 36.73771
Longitude: -119.7842
APN: NONE SPECIFIED
Past Use: SCHOOL - OTHER
Potential COC: NONE SPECIFIED, No Contaminants found
Confirmed COC: NONE SPECIFIED
Potential Description: NMA
Alias Name: EMMANUEL LUTHERAN CHURCH SCHOOL
Alias Type: Alternate Name
Alias Name: FRESNO COE
Alias Type: Alternate Name
Alias Name: FRESNO COE-EMMANUEL LUTHERAN CHURCH SCL
Alias Type: Alternate Name
Alias Name: 104280
Alias Type: Project Code (Site Code)
Alias Name: 10820003
Alias Type: Envirostor ID Number

Completed Info:

Completed Area Name: PROJECT WIDE
Completed Sub Area Name: Not reported
Completed Document Type: Site Inspections/Visit (Non LUR)
Completed Date: 04/02/2003
Comments: Not reported

Completed Area Name: PROJECT WIDE
Completed Sub Area Name: Not reported
Completed Document Type: Phase 1
Completed Date: 07/18/2002
Comments: Not reported

Completed Area Name: PROJECT WIDE
Completed Sub Area Name: Not reported
Completed Document Type: Phase 1
Completed Date: 04/11/2003
Comments: Not reported

Completed Area Name: PROJECT WIDE
Completed Sub Area Name: Not reported
Completed Document Type: Cost Recovery Closeout Memo

Map ID
Direction
Distance
Elevation

MAP FINDINGS

Site

Database(s)

EDR ID Number
EPA ID Number

EMMANUEL LUTHERAN CHURCH SCHOOL (Continued)

S118756457

Completed Date: 05/28/2003
Comments: Not reported

Future Area Name: Not reported
Future Sub Area Name: Not reported
Future Document Type: Not reported
Future Due Date: Not reported
Schedule Area Name: Not reported
Schedule Sub Area Name: Not reported
Schedule Document Type: Not reported
Schedule Due Date: Not reported
Schedule Revised Date: Not reported

164
WSW
1/4-1/2
0.385 mi.
2034 ft.

BEDROSIAN TRUCK SERVICE
1454 G STREET
FRESNO, CA 93721

LUST **S105033217**
CUPA Listings **N/A**

Relative:
Lower

LUST:

Actual:
290 ft.

Region: STATE
Global Id: T10000002038
Latitude: 36.7359651273243
Longitude: -119.798821806908
Case Type: LUST Cleanup Site
Status: Open - Site Assessment
Status Date: 07/16/2012
Lead Agency: CENTRAL VALLEY RWQCB (REGION 5F)
Case Worker: KDJ
Local Agency: Not reported
RB Case Number: 5T10000907
LOC Case Number: FA0169677
File Location: Regional Board
Potential Media Affect: Aquifer used for drinking water supply, Soil
Potential Contaminants of Concern: Diesel
Site History: The case was opened following an unauthorized release from an underground storage tank system at the subject site. The Fresno County Department of Health referred the case to CVRWQCB in May 2010. CVRWQCB has directed a site investigation for this case. A summary of the site history is available by clicking on either the "Cleanup Status History", "Regulatory Activities" or the "Site Maps/Documents" tab. For a complete site history the case file at the CVRWQCB should be consulted.

Click here to access the California GeoTracker records for this facility:

Contact:

Global Id: T10000002038
Contact Type: Regional Board Caseworker
Contact Name: KENNETH D. JONES
Organization Name: CENTRAL VALLEY RWQCB (REGION 5F)
Address: 1685 E STREET
City: FRESNO
Email: ken.jones@waterboards.ca.gov
Phone Number: Not reported

Status History:

Global Id: T10000002038

Map ID
Direction
Distance
Elevation

MAP FINDINGS

Site

Database(s)

EDR ID Number
EPA ID Number

BEDROSIAN TRUCK SERVICE (Continued)

S105033217

Status: Open - Assessment & Interim Remedial Action
Status Date: 05/21/2010

Global Id: T10000002038
Status: Open - Case Begin Date
Status Date: 01/22/2010

Global Id: T10000002038
Status: Open - Inactive
Status Date: 07/15/2012

Global Id: T10000002038
Status: Open - Referred
Status Date: 05/21/2010

Global Id: T10000002038
Status: Open - Site Assessment
Status Date: 05/21/2010

Global Id: T10000002038
Status: Open - Site Assessment
Status Date: 07/16/2012

Regulatory Activities:

Global Id: T10000002038
Action Type: ENFORCEMENT
Date: 11/09/2010
Action: Staff Letter

Global Id: T10000002038
Action Type: ENFORCEMENT
Date: 04/21/2015
Action: Verbal Communication

Global Id: T10000002038
Action Type: ENFORCEMENT
Date: 05/29/2015
Action: Verbal Communication

Global Id: T10000002038
Action Type: ENFORCEMENT
Date: 03/25/2015
Action: Verbal Communication

Global Id: T10000002038
Action Type: ENFORCEMENT
Date: 09/18/2015
Action: Staff Letter

Global Id: T10000002038
Action Type: RESPONSE
Date: 08/15/2014
Action: Soil and Water Investigation Report

Global Id: T10000002038
Action Type: RESPONSE
Date: 06/22/2011

Map ID
Direction
Distance
Elevation

MAP FINDINGS

Site

Database(s)

EDR ID Number
EPA ID Number

BEDROSIAN TRUCK SERVICE (Continued)

S105033217

Action:	Other Report / Document - Regulator Responded
Global Id:	T10000002038
Action Type:	RESPONSE
Date:	02/27/2012
Action:	Soil and Water Investigation Workplan - Regulator Responded
Global Id:	T10000002038
Action Type:	RESPONSE
Date:	06/03/2014
Action:	Site Investigation Workplan - Regulator Responded
Global Id:	T10000002038
Action Type:	RESPONSE
Date:	09/02/2015
Action:	Site Investigation Workplan - Regulator Responded
Global Id:	T10000002038
Action Type:	ENFORCEMENT
Date:	10/10/2011
Action:	Technical Correspondence / Assistance / Other
Global Id:	T10000002038
Action Type:	ENFORCEMENT
Date:	05/03/2016
Action:	Staff Letter
Global Id:	T10000002038
Action Type:	RESPONSE
Date:	04/15/2014
Action:	Correspondence
Global Id:	T10000002038
Action Type:	Other
Date:	01/22/2010
Action:	Leak Discovery
Global Id:	T10000002038
Action Type:	RESPONSE
Date:	07/08/2016
Action:	Soil and Water Investigation Workplan
Global Id:	T10000002038
Action Type:	ENFORCEMENT
Date:	06/01/2011
Action:	Notice of Violation
Global Id:	T10000002038
Action Type:	ENFORCEMENT
Date:	11/14/2013
Action:	Site Visit / Inspection / Sampling
Global Id:	T10000002038
Action Type:	RESPONSE
Date:	11/19/2015
Action:	Other Report / Document

Map ID
Direction
Distance
Elevation

MAP FINDINGS

Site

Database(s)

EDR ID Number
EPA ID Number

BEDROSIAN TRUCK SERVICE (Continued)

S105033217

Global Id:	T10000002038
Action Type:	Other
Date:	05/26/2010
Action:	Leak Reported
Global Id:	T10000002038
Action Type:	ENFORCEMENT
Date:	05/28/2010
Action:	Referral to Regional Board
Global Id:	T10000002038
Action Type:	ENFORCEMENT
Date:	10/24/2011
Action:	Staff Letter
Global Id:	T10000002038
Action Type:	RESPONSE
Date:	03/09/2011
Action:	Soil and Water Investigation Workplan
Global Id:	T10000002038
Action Type:	ENFORCEMENT
Date:	06/04/2014
Action:	Staff Letter
Global Id:	T10000002038
Action Type:	RESPONSE
Date:	02/21/2010
Action:	Tank Removal Report / UST Sampling Report
Global Id:	T10000002038
Action Type:	ENFORCEMENT
Date:	08/20/2015
Action:	Verbal Communication
Global Id:	T10000002038
Action Type:	Other
Date:	01/22/2010
Action:	Leak Stopped
Global Id:	T10000002038
Action Type:	ENFORCEMENT
Date:	10/12/2010
Action:	File review
Global Id:	T10000002038
Action Type:	ENFORCEMENT
Date:	01/22/2010
Action:	Site Visit / Inspection / Sampling
Global Id:	T10000002038
Action Type:	ENFORCEMENT
Date:	03/18/2014
Action:	Staff Letter
Global Id:	T10000002038
Action Type:	ENFORCEMENT

Map ID
Direction
Distance
Elevation

MAP FINDINGS

Site

Database(s)

EDR ID Number
EPA ID Number

BEDROSIAN TRUCK SERVICE (Continued)

S105033217

Date: 06/04/2014
Action: Staff Letter

CUPA FRESNO:

Facility ID: FA0169677
Cross Street: STANISLAUS
APM Number: 46504004
CERS Id: 10691713
SWIS Number: Not reported
GIS Latitude: 36.736
GIS Longitude: -119.7987
Program Element: UST FACILITY WITH ONE TANK

Facility ID: FA0169677
Cross Street: STANISLAUS
APM Number: 46504004
CERS Id: 10691713
SWIS Number: Not reported
GIS Latitude: 36.736
GIS Longitude: -119.7987
Program Element: AUTO REPAIR/MAINTENANCE MODEL PLAN

Facility ID: FA0169677
Cross Street: STANISLAUS
APM Number: 46504004
CERS Id: 10691713
SWIS Number: Not reported
GIS Latitude: 36.736
GIS Longitude: -119.7987
Program Element: UST REMOVAL/CLOSURE W/5 TANKS

Facility ID: FA0169677
Cross Street: STANISLAUS
APM Number: 46504004
CERS Id: 10691713
SWIS Number: Not reported
GIS Latitude: 36.736
GIS Longitude: -119.7987
Program Element: HAZARDOUS WASTE GENERATOR (LQG)

Facility ID: FA0169677
Cross Street: STANISLAUS
APM Number: 46504004
CERS Id: 10691713
SWIS Number: Not reported
GIS Latitude: 36.736
GIS Longitude: -119.7987
Program Element: CONTAMINATED UST SITE/RWQCB LEAD AGENCY

Map ID
Direction
Distance
Elevation

MAP FINDINGS

Site

Database(s)

EDR ID Number
EPA ID Number

AF165
SSW
1/4-1/2
0.386 mi.
2036 ft.
PG&E G STREET SUBSTATION
1131 G STREET
FRESNO, CA 93706
Site 4 of 6 in cluster AF

HIST Cal-Sites
S101480254
N/A

Relative:
Lower

Calsite:

Actual:
288 ft.

Region: SACRAMENTO
Facility ID: 10490101
Facility Type: RP
Type: RESPONSIBLE PARTY
Branch: CC
Branch Name: CENTRAL CALIFORNIA
File Name: Not reported
State Senate District: 01301992
Status: BACKLOG, POTENTIAL ANNUAL WORKPLAN (AWP) SITE
Status Name: BACKLOG - POTENTIAL AWP SITE
Lead Agency: N/A
NPL: Not reported
SIC Code: 49
SIC Name: ELECTRIC, GAS & SANITARY SERVICES
Access: Not reported
Cortese: Not reported
Hazardous Ranking Score: Not reported
Date Site Hazard Ranked: Not reported
Groundwater Contamination: Not reported
Staff Member Responsible for Site: Not reported
Supervisor Responsible for Site: Not reported
Region Water Control Board: CV
Region Water Control Board Name: CENTRAL VALLEY
Lat/Long Direction: Not reported
Lat/Long (dms): 0 0 0 / 0 0 0
Lat/long Method: Not reported
Lat/Long Description: Not reported
State Assembly District Code: 31
State Senate District Code: 16
Facility ID: 10490101
Activity: PEA
Activity Name: PRELIMINARY ENDANGERMENT ASSESSMENT
AWP Code: Not reported
Proposed Budget: 0
AWP Completion Date: Not reported
Revised Due Date: Not reported
Comments Date: 01301992
Est Person-Yrs to complete: 0
Estimated Size: Not reported
Request to Delete Activity: Not reported
Activity Status: BKLG
Definition of Status: BACKLOG - POTENTIAL AWP SITE
Liquids Removed (Gals): 0
Liquids Treated (Gals): 0
Action Included Capping: Not reported
Well Decommissioned: Not reported
Action Included Fencing: Not reported
Removal Action Certification: Not reported
Activity Comments: Not reported
For Commercial Reuse: 0
For Industrial Reuse: 0
For Residential Reuse: 0

Map ID
Direction
Distance
Elevation

MAP FINDINGS

Site

Database(s)

EDR ID Number
EPA ID Number

PG&E G STREET SUBSTATION (Continued)

S101480254

Unknown Type: 0
Alternate Address: 1131 G STREET
Alternate City,St,Zip: FRESNO, CA 93706
Alternate Address: AP # 467-062-04
Alternate City,St,Zip: FRESNO, CA
Background Info: Not reported
Comments Date: 01301992
Comments: the gas plant site.
Comments Date: 01301992
Comments: This site is adjacent to a former manufactured gas plant
Comments Date: 01301992
Comments: and is the only portion of the property aquired by PG&E in
Comments Date: 01301992
Comments: 1938 that was not origionally part of the former gas plant.
Comments Date: 01301992
Comments: The PEA was conducted and found elevated levels of mercury
Comments Date: 01301992
Comments: TPH, copper, and vanadium. The report recommended removal
Comments Date: 01301992
Comments: of the localized mercury and soils with elevated TPH. The
Comments Date: 01301992
Comments: Dept. concurs with these recommendations.
Comments Date: 01301992
Comments: This site has been separated from the CalSites site known as
Comments Date: 01301992
Comments: PG&E Former Manufactured Gas Plant SQ-FR-FRS-2 (Fresno-2)
Comments Date: 01301992
Comments: #10-49-0095 as this site was never used for the gas plant and
Comments Date: 01301992
Comments: has been investigated separately. A PEA is still required for
Comments Date: 01301992
Comments: Site status is bklg pending removal of mercury and TPH.
ID Name: Not reported
ID Value: Not reported
Alternate Name: PG&E G STREET SUBSTATION
Alternate Name: Not reported
Special Programs Code: Not reported
Special Programs Name: Not reported

AF166 PG&E G STREET SUBSTATION
SSW 1131 G STREET
1/4-1/2 FRESNO, CA 93706
0.386 mi.
2036 ft. Site 5 of 6 in cluster AF

ENVIROSTOR S104869002
SLIC N/A
VCP
CUPA Listings
HIST CORTESE

Relative: ENVIROSTOR:
Lower Facility ID: 10490101
Status: Certified
Actual: Status Date: 01/19/2010
288 ft. Site Code: 101795
Site Type: Voluntary Cleanup
Site Type Detailed: Voluntary Cleanup
Acres: 0.25
NPL: NO
Regulatory Agencies: SMBRP
Lead Agency: SMBRP
Program Manager: Tom Berg
Supervisor: Kevin Shaddy

Map ID
Direction
Distance
Elevation

MAP FINDINGS

Site

Database(s)

EDR ID Number
EPA ID Number

PG&E G STREET SUBSTATION (Continued)

S104869002

Division Branch: Cleanup San Joaquin
Assembly: 31
Senate: 14
Special Program: Voluntary Cleanup Program
Restricted Use: NO
Site Mgmt Req: NONE SPECIFIED
Funding: Responsible Party
Latitude: 36.73222
Longitude: -119.795
APN: NONE SPECIFIED
Past Use: ELECTRIC GENERATION/SUBSTATION
Potential COC: TPH-gas Copper and compounds Vanadium and compounds
Confirmed COC: TPH-gas Copper and compounds Vanadium and compounds
Potential Description: SOIL
Alias Name: CAD983650102
Alias Type: EPA Identification Number
Alias Name: 110033610929
Alias Type: EPA (FRS #)
Alias Name: SLT5FT504525
Alias Type: GeoTracker Global ID
Alias Name: 101795
Alias Type: Project Code (Site Code)
Alias Name: 10490101
Alias Type: Envirostor ID Number

Completed Info:

Completed Area Name: PROJECT WIDE
Completed Sub Area Name: Not reported
Completed Document Type: Correspondence
Completed Date: 12/01/2009
Comments: Not reported

Completed Area Name: PROJECT WIDE
Completed Sub Area Name: Not reported
Completed Document Type: Voluntary Cleanup Agreement
Completed Date: 02/23/2007
Comments: Not reported

Completed Area Name: PROJECT WIDE
Completed Sub Area Name: Not reported
Completed Document Type: Voluntary Cleanup Agreement
Completed Date: 03/14/2007
Comments: Executed agreement signed by DTSC 3/14, mailed 3/15/2007.

Completed Area Name: PROJECT WIDE
Completed Sub Area Name: Not reported
Completed Document Type: Preliminary Endangerment Assessment Workplan
Completed Date: 08/21/2007
Comments: Not reported

Completed Area Name: PROJECT WIDE
Completed Sub Area Name: Not reported
Completed Document Type: Preliminary Endangerment Assessment Report
Completed Date: 02/14/2008
Comments: Not reported

Completed Area Name: PROJECT WIDE
Completed Sub Area Name: Not reported

Map ID
Direction
Distance
Elevation

MAP FINDINGS

Site

Database(s)

EDR ID Number
EPA ID Number

PG&E G STREET SUBSTATION (Continued)

S104869002

Completed Document Type: Removal Action Workplan
Completed Date: 02/03/2009
Comments: Draft RAW approved to be revised as Final.

Completed Area Name: PROJECT WIDE
Completed Sub Area Name: Not reported
Completed Document Type: Site Screening
Completed Date: 04/17/2007
Comments: A reassessment was completed for USEPA under the PA/SI grant.

Completed Area Name: PROJECT WIDE
Completed Sub Area Name: Not reported
Completed Document Type: Community Profile
Completed Date: 06/25/2008
Comments: Community Profile Approved

Completed Area Name: PROJECT WIDE
Completed Sub Area Name: Not reported
Completed Document Type: Removal Action Completion Report
Completed Date: 11/24/2009
Comments: Draft Final Report Approved

Completed Area Name: PROJECT WIDE
Completed Sub Area Name: Not reported
Completed Document Type: Monitoring Report
Completed Date: 05/11/2005
Comments: Not reported

Completed Area Name: PROJECT WIDE
Completed Sub Area Name: Not reported
Completed Document Type: Removal Action Completion Report
Completed Date: 12/01/2009
Comments: Not reported

Completed Area Name: PROJECT WIDE
Completed Sub Area Name: Not reported
Completed Document Type: Other Report
Completed Date: 07/06/2005
Comments: Not reported

Completed Area Name: PROJECT WIDE
Completed Sub Area Name: Not reported
Completed Document Type: Other Report
Completed Date: 09/19/2007
Comments: Not reported

Completed Area Name: PROJECT WIDE
Completed Sub Area Name: Not reported
Completed Document Type: Other Report
Completed Date: 07/19/2005
Comments: Not reported

Completed Area Name: PROJECT WIDE
Completed Sub Area Name: Not reported
Completed Document Type: Site Screening
Completed Date: 06/25/1998
Comments: Not reported

Map ID
Direction
Distance
Elevation

MAP FINDINGS

Site

Database(s)

EDR ID Number
EPA ID Number

PG&E G STREET SUBSTATION (Continued)

S104869002

Completed Area Name: PROJECT WIDE
Completed Sub Area Name: Not reported
Completed Document Type: CEQA - Notice of Exemption
Completed Date: 02/18/2009
Comments: Final Notice of Exemption.

Completed Area Name: PROJECT WIDE
Completed Sub Area Name: Not reported
Completed Document Type: Certification
Completed Date: 01/19/2010
Comments: Not reported

Future Area Name: Not reported
Future Sub Area Name: Not reported
Future Document Type: Not reported
Future Due Date: Not reported
Schedule Area Name: Not reported
Schedule Sub Area Name: Not reported
Schedule Document Type: Not reported
Schedule Due Date: Not reported
Schedule Revised Date: Not reported

SLIC:

Region: STATE
Facility Status: **Completed - Case Closed**
Status Date: 01/19/2010
Global Id: SLT5FT504525
Lead Agency: DEPARTMENT OF TOXIC SUBSTANCES CONTROL
Lead Agency Case Number: 10490101
Latitude: 36.7324
Longitude: -119.7955
Case Type: Cleanup Program Site
Case Worker: Not reported
Local Agency: Not reported
RB Case Number: SLT5FT050
File Location: Not reported
Potential Media Affected: Under Investigation
Potential Contaminants of Concern: Not reported
Site History: Not reported

[Click here to access the California GeoTracker records for this facility:](#)

VCP:

Facility ID: 10490101
Site Type: Voluntary Cleanup
Site Type Detail: Voluntary Cleanup
Site Mgmt. Req.: NONE SPECIFIED
Acres: 0.25
National Priorities List: NO
Cleanup Oversight Agencies: SMBRP
Lead Agency: SMBRP
Lead Agency Description: DTSC - Site Cleanup Program
Project Manager: Tom Berg
Supervisor: Kevin Shaddy
Division Branch: Cleanup San Joaquin
Site Code: 101795

Map ID
Direction
Distance
Elevation

MAP FINDINGS

Site

Database(s)

EDR ID Number
EPA ID Number

PG&E G STREET SUBSTATION (Continued)

S104869002

Assembly: 31
Senate: 14
Special Programs Code: Voluntary Cleanup Program
Status: Certified
Status Date: 01/19/2010
Restricted Use: NO
Funding: Responsible Party
Lat/Long: 36.73222 / -119.795
APN: NONE SPECIFIED
Past Use: ELECTRIC GENERATION/SUBSTATION
Potential COC: 30025, 30156, 30587
Confirmed COC: 30025,30156,30587
Potential Description: SOIL
Alias Name: CAD983650102
Alias Type: EPA Identification Number
Alias Name: 110033610929
Alias Type: EPA (FRS #)
Alias Name: SLT5FT504525
Alias Type: GeoTracker Global ID
Alias Name: 101795
Alias Type: Project Code (Site Code)
Alias Name: 10490101
Alias Type: Envirostor ID Number

Completed Info:

Completed Area Name: PROJECT WIDE
Completed Sub Area Name: Not reported
Completed Document Type: Correspondence
Completed Date: 12/01/2009
Comments: Not reported

Completed Area Name: PROJECT WIDE
Completed Sub Area Name: Not reported
Completed Document Type: Voluntary Cleanup Agreement
Completed Date: 02/23/2007
Comments: Not reported

Completed Area Name: PROJECT WIDE
Completed Sub Area Name: Not reported
Completed Document Type: Voluntary Cleanup Agreement
Completed Date: 03/14/2007
Comments: Excited agreement signed by DTSC 3/14, mailed 3/15/2007.

Completed Area Name: PROJECT WIDE
Completed Sub Area Name: Not reported
Completed Document Type: Preliminary Endangerment Assessment Workplan
Completed Date: 08/21/2007
Comments: Not reported

Completed Area Name: PROJECT WIDE
Completed Sub Area Name: Not reported
Completed Document Type: Preliminary Endangerment Assessment Report
Completed Date: 02/14/2008
Comments: Not reported

Completed Area Name: PROJECT WIDE
Completed Sub Area Name: Not reported
Completed Document Type: Removal Action Workplan

Map ID
Direction
Distance
Elevation

MAP FINDINGS

Site

Database(s)

EDR ID Number
EPA ID Number

PG&E G STREET SUBSTATION (Continued)

S104869002

Completed Date: 02/03/2009
Comments: Draft RAW approved to be revised as Final.

Completed Area Name: PROJECT WIDE
Completed Sub Area Name: Not reported
Completed Document Type: Site Screening
Completed Date: 04/17/2007
Comments: A reassessment was completed for USEPA under the PA/SI grant.

Completed Area Name: PROJECT WIDE
Completed Sub Area Name: Not reported
Completed Document Type: Community Profile
Completed Date: 06/25/2008
Comments: Community Profile Approved

Completed Area Name: PROJECT WIDE
Completed Sub Area Name: Not reported
Completed Document Type: Removal Action Completion Report
Completed Date: 11/24/2009
Comments: Draft Final Report Approved

Completed Area Name: PROJECT WIDE
Completed Sub Area Name: Not reported
Completed Document Type: Monitoring Report
Completed Date: 05/11/2005
Comments: Not reported

Completed Area Name: PROJECT WIDE
Completed Sub Area Name: Not reported
Completed Document Type: Removal Action Completion Report
Completed Date: 12/01/2009
Comments: Not reported

Completed Area Name: PROJECT WIDE
Completed Sub Area Name: Not reported
Completed Document Type: Other Report
Completed Date: 07/06/2005
Comments: Not reported

Completed Area Name: PROJECT WIDE
Completed Sub Area Name: Not reported
Completed Document Type: Other Report
Completed Date: 09/19/2007
Comments: Not reported

Completed Area Name: PROJECT WIDE
Completed Sub Area Name: Not reported
Completed Document Type: Other Report
Completed Date: 07/19/2005
Comments: Not reported

Completed Area Name: PROJECT WIDE
Completed Sub Area Name: Not reported
Completed Document Type: Site Screening
Completed Date: 06/25/1998
Comments: Not reported

Map ID
Direction
Distance
Elevation

MAP FINDINGS

Site

Database(s)

EDR ID Number
EPA ID Number

PG&E G STREET SUBSTATION (Continued)

S104869002

Completed Area Name: PROJECT WIDE
Completed Sub Area Name: Not reported
Completed Document Type: CEQA - Notice of Exemption
Completed Date: 02/18/2009
Comments: Final Notice of Exemption.

Completed Area Name: PROJECT WIDE
Completed Sub Area Name: Not reported
Completed Document Type: Certification
Completed Date: 01/19/2010
Comments: Not reported

Future Area Name: Not reported
Future Sub Area Name: Not reported
Future Document Type: Not reported
Future Due Date: Not reported
Schedule Area Name: Not reported
Schedule Sub Area Name: Not reported
Schedule Document Type: Not reported
Schedule Due Date: Not reported
Schedule Revised Date: Not reported

CUPA FRESNO:

Facility ID: FA0273183
Cross Street: Not reported
APM Number: 46706204U
CERS Id: Not reported
SWIS Number: Not reported
GIS Latitude: 36.7325
GIS Longitude: -119.7958
Program Element: CONTAMINATED SITE - MISC/DTSC LEAD

HIST CORTESE:

Region: CORTESE
Facility County Code: 10
Reg By: CALSI
Reg Id: 10490101

AG167
SSE
1/4-1/2
0.387 mi.
2043 ft.

PARCEL 468-282-23T
829 FULTON STREET (FULTON MALL)
FRESNO, CA 93721

US BROWNFIELDS
FINDS

1016457028
N/A

Site 1 of 2 in cluster AG

Relative:
Higher

US BROWNFIELDS:

Recipient name: Fresno Redevelopment Agency
Grant type: Assessment
Property name: PARCEL 468-282-23T
Property #: 468-282-23T
Parcel size: .61
Property Description:

Actual:
291 ft.

Based on review of historical documents, the subject property appears to have been located in an area of downtown Fresno urban development dating back to 1885. The first developments occurred in the forms of private residences in about 1888. The subject property was occupied by single-family residences and boarding houses with stables through the early 1900s giving way to retail and commercial development during the mid-1900s. By the mid-1960s, all the structures had been

Map ID
Direction
Distance
Elevation

MAP FINDINGS

Site

Database(s)

EDR ID Number
EPA ID Number

PARCEL 468-282-23T (Continued)

1016457028

removed and the site was developed as a paved parking facility similar to present-day configuration. This assessment identified no Recognized Environmental Conditions (RECs) in connection with the subject property. For the reasons discussed in Section 8.2 of the ESA, it is URS opinion that there is a low likelihood that significant environmental liability exists regulated to the New York Hatters Hat Cleaners and Blockers, or Victor Kuljian, clothes cleaner; and additionally it is URS opinion that there is a low likelihood that significant environmental liability exists regulated to the presence of lead-based paint on the subject property parcel as a result of sloughing from neighboring site structure and no further investigations appear warranted.

Latitude: 36.73216
Longitude: -119.78792
HCM label: Global Positioning Method-Unspecified Parameters
Map scale: Not reported
Point of reference: Center of a Facility or Station
Datum: North American Datum of 1983
ACRES property ID: 165001
Start date: Not reported
Completed date: Not reported
Acres cleaned up: Not reported
Cleanup funding: Not reported
Cleanup funding source: Not reported
Assessment funding: 2000
Assessment funding source: US EPA - Brownfields Assessment Cooperative Agreement
Redevelopment funding: Not reported
Redev. funding source: Not reported
Redev. funding entity name: Not reported
Redevelopment start date: Not reported
Assessment funding entity: EPA
Cleanup funding entity: Not reported
Grant type: Hazardous
Accomplishment type: Phase I Environmental Assessment
Accomplishment count: 1
Cooperative agreement #: 00T71101
Ownership entity: Government
Current owner: Successor Agency to the Redevelopment Agency of the City of Fresno
Did owner change: N
Cleanup required: No
Video available: Not reported
Photo available: Yes
Institutional controls required: U
IC Category proprietary controls: Not reported
IC cat. info. devices: Not reported
IC cat. gov. controls: Not reported
IC cat. enforcement permit tools: Not reported
IC in place date: Not reported
IC in place: Not reported
State/tribal program date: Not reported
State/tribal program ID: Not reported
State/tribal NFA date: Not reported
Air contaminated: Not reported
Air cleaned: Not reported
Asbestos found: Not reported
Asbestos cleaned: Not reported
Controlled substance found: Not reported

Map ID
Direction
Distance
Elevation

MAP FINDINGS

Site

Database(s)

EDR ID Number
EPA ID Number

PARCEL 468-282-23T (Continued)

1016457028

Controlled substance cleaned:	Not reported
Drinking water affected:	Not reported
Drinking water cleaned:	Not reported
Groundwater affected:	Not reported
Groundwater cleaned:	Not reported
Lead contaminant found:	Not reported
Lead cleaned up:	Not reported
No media affected:	Y
Unknown media affected:	Not reported
Other cleaned up:	Not reported
Other metals found:	Not reported
Other metals cleaned:	Not reported
Other contaminants found:	Not reported
Other contams found description:	Not reported
PAHs found:	Not reported
PAHs cleaned up:	Not reported
PCBs found:	Not reported
PCBs cleaned up:	Not reported
Petro products found:	Not reported
Petro products cleaned:	Not reported
Sediments found:	Not reported
Sediments cleaned:	Not reported
Soil affected:	Not reported
Soil cleaned up:	Not reported
Surface water cleaned:	Not reported
VOCs found:	Not reported
VOCs cleaned:	Not reported
Cleanup other description:	Not reported
Num. of cleanup and re-dev. jobs:	Not reported
Past use greenspace acreage:	Not reported
Past use residential acreage:	Not reported
Past use commercial acreage:	.61
Past use industrial acreage:	Not reported
Future use greenspace acreage:	Not reported
Future use residential acreage:	Not reported
Future use commercial acreage:	Not reported
Future use industrial acreage:	Not reported
Greenspace acreage and type:	Not reported
Superfund Fed. landowner flag:	Not reported
Arsenic cleaned up:	Not reported
Cadmium cleaned up:	Not reported
Chromium cleaned up:	Not reported
Copper cleaned up:	Not reported
Iron cleaned up:	Not reported
mercury cleaned up:	Not reported
nickel cleaned up:	Not reported
No clean up:	Not reported
Pesticides cleaned up:	Not reported
Selenium cleaned up:	Not reported
SVOCs cleaned up:	Not reported
Unknown clean up:	Not reported
Arsenic contaminant found:	Not reported
Cadmium contaminant found:	Not reported
Chromium contaminant found:	Not reported
Copper contaminant found:	Not reported
Iron contaminant found:	Not reported
Mercury contaminant found:	Not reported

Map ID
Direction
Distance
Elevation

MAP FINDINGS

Site

Database(s)

EDR ID Number
EPA ID Number

PARCEL 468-282-23T (Continued)

1016457028

Nickel contaminant found:	Not reported
No contaminant found:	Not reported
Pesticides contaminant found:	Not reported
Selenium contaminant found:	Not reported
SVOCs contaminant found:	Not reported
Unknown contaminant found:	Not reported
Future Use: Multistory	Not reported
Media affected Bluiding Material:	Not reported
Media affected indoor air:	Not reported
Building material media cleaned up:	Not reported
Indoor air media cleaned up:	Not reported
Unknown media cleaned up:	Not reported
Past Use: Multistory	Not reported
Highlights:	Not reported
IC Data Address:	Not reported
Redev Completion Date:	Not reported
# Below Poverty:	2196
% Below Poverty:	2.9%
# Low Income:	4243
% Low Income:	1.5%
Meidan Income:	5708
# Unemployed:	639
% Unemployed:	10.0%
# Vacant Housing:	320
% Vacant Housing:	20.0%

FINDS:

Registry ID: 110056364009

Environmental Interest/Information System

US EPA Assessment, Cleanup and Redevelopment Exchange System (ACRES)
is an federal online database for Brownfields Grantees to
electronically submit data directly to EPA.

**AH168
SE
1/4-1/2
0.390 mi.
2059 ft.**

**TUTELIAN & COMPANY
812 VAN NESS AVE
FRESNO, CA 93721

Site 1 of 3 in cluster AH**

**LUST S109348737
CUPA Listings N/A**

**Relative:
Higher**

LUST:

**Actual:
292 ft.**

Region:	STATE
Global Id:	T10000001303
Latitude:	36.733202
Longitude:	-119.786743
Case Type:	LUST Cleanup Site
Status:	Completed - Case Closed
Status Date:	04/14/2010
Lead Agency:	CENTRAL VALLEY RWQCB (REGION 5F)
Case Worker:	JDW
Local Agency:	FRESNO COUNTY
RB Case Number:	5T10000902
LOC Case Number:	Not reported
File Location:	Regional Board
Potential Media Affect:	Aquifer used for drinking water supply, Soil

Map ID
Direction
Distance
Elevation

MAP FINDINGS

Site

Database(s)

EDR ID Number
EPA ID Number

TUTELIAN & COMPANY (Continued)

S109348737

Potential Contaminants of Concern: Heating Oil / Fuel Oil
Site History: Sample results from beneath the underground storage tank indicate that an unauthorized release of fuel oil petroleum hydrocarbons occurred. Jurisdiction for clean up oversight belongs to the Regional Water Quality Control Board, Central Valley Region, Fresno office. The case will be referred to the Board as soon as possible for further action.

[Click here to access the California GeoTracker records for this facility:](#)

Contact:

Global Id: T10000001303
Contact Type: Regional Board Caseworker
Contact Name: JOHN WHITING
Organization Name: CENTRAL VALLEY RWQCB (REGION 5F)
Address: 1685 E STREET
City: FRESNO
Email: jwhiting@waterboards.ca.gov
Phone Number: Not reported

Status History:

Global Id: T10000001303
Status: Completed - Case Closed
Status Date: 04/14/2010

Global Id: T10000001303
Status: Open - Case Begin Date
Status Date: 11/14/2008

Global Id: T10000001303
Status: Open - Referred
Status Date: 07/23/2009

Global Id: T10000001303
Status: Open - Site Assessment
Status Date: 07/21/2009

Regulatory Activities:

Global Id: T10000001303
Action Type: Other
Date: 12/10/2008
Action: Leak Discovery

Global Id: T10000001303
Action Type: Other
Date: 12/10/2008
Action: Leak Reported

Global Id: T10000001303
Action Type: ENFORCEMENT
Date: 09/29/2009
Action: Staff Letter

Global Id: T10000001303
Action Type: ENFORCEMENT
Date: 04/14/2010
Action: Closure/No Further Action Letter

Map ID
Direction
Distance
Elevation

MAP FINDINGS

Site

Database(s)

EDR ID Number
EPA ID Number

TUTELIAN & COMPANY (Continued)

S109348737

Global Id:	T10000001303
Action Type:	ENFORCEMENT
Date:	12/07/2009
Action:	Staff Letter
Global Id:	T10000001303
Action Type:	Other
Date:	11/14/2008
Action:	Leak Stopped
Global Id:	T10000001303
Action Type:	ENFORCEMENT
Date:	02/11/2010
Action:	Technical Correspondence / Assistance / Other
Global Id:	T10000001303
Action Type:	RESPONSE
Date:	02/02/2010
Action:	Preliminary Site Assessment Workplan
Global Id:	T10000001303
Action Type:	ENFORCEMENT
Date:	11/14/2008
Action:	Site Visit / Inspection / Sampling
Global Id:	T10000001303
Action Type:	ENFORCEMENT
Date:	08/12/2009
Action:	File review
Global Id:	T10000001303
Action Type:	ENFORCEMENT
Date:	07/23/2009
Action:	Referral to Regional Board
Global Id:	T10000001303
Action Type:	RESPONSE
Date:	12/10/2008
Action:	Tank Removal Report / UST Sampling Report
Global Id:	T10000001303
Action Type:	RESPONSE
Date:	01/04/2010
Action:	Other Report / Document
Global Id:	T10000001303
Action Type:	RESPONSE
Date:	04/07/2010
Action:	Risk Assessment Report
Global Id:	T10000001303
Action Type:	ENFORCEMENT
Date:	07/22/2009
Action:	Unauthorized Release Form

Map ID
Direction
Distance
Elevation

MAP FINDINGS

Site

Database(s)

EDR ID Number
EPA ID Number

TUTELIAN & COMPANY (Continued)

S109348737

CUPA FRESNO:

Facility ID: FA0280879
Cross Street: Not reported
APM Number: 46855001
CERS Id: Not reported
SWIS Number: Not reported
GIS Latitude: 36.733089217
GIS Longitude: -119.78685662
Program Element: UST REMOVAL/CLOSURE W/1 TANK

Facility ID: FA0280879
Cross Street: Not reported
APM Number: 46855001
CERS Id: Not reported
SWIS Number: Not reported
GIS Latitude: 36.733089217
GIS Longitude: -119.78685662
Program Element: FORMER CONTAMINATED SITE/NO FURTHER ACTION

AF169
SSW
1/4-1/2
0.392 mi.
2070 ft.
JENSEN AND PILEGARD
1111 G ST
FRESNO, CA 93706
Site 6 of 6 in cluster AF

LUST
SWEEPS UST
HIST UST
CUPA Listings
HIST CORTESE
1002847851
N/A

Relative:
Lower

LUST:

Actual:
288 ft.

Region: STATE
Global Id: T0601900068
Latitude: 36.732375
Longitude: -119.7952432
Case Type: LUST Cleanup Site
Status: Completed - Case Closed
Status Date: 05/18/2005
Lead Agency: FRESNO COUNTY
Case Worker: STR
Local Agency: FRESNO COUNTY
RB Case Number: 5T10000069
LOC Case Number: FA0169671
File Location: Not reported
Potential Media Affect: Soil
Potential Contaminants of Concern: Diesel
Site History: Not reported

Click here to access the California GeoTracker records for this facility:

Contact:

Global Id: T0601900068
Contact Type: Local Agency Caseworker
Contact Name: STEVEN T RHODES
Organization Name: FRESNO COUNTY
Address: 1221 FULTON MALL, THIRD FLOOR
City: FRESNO
Email: srhodes@co.fresno.ca.us
Phone Number: Not reported

Status History:

Global Id: T0601900068

Map ID
Direction
Distance
Elevation

MAP FINDINGS

Site

Database(s)

EDR ID Number
EPA ID Number

JENSEN AND PILEGARD (Continued)

1002847851

Status: Completed - Case Closed
Status Date: 05/18/2005

Global Id: T0601900068
Status: Open - Case Begin Date
Status Date: 09/18/1990

Global Id: T0601900068
Status: Open - Site Assessment
Status Date: 10/10/1990

Regulatory Activities:

Global Id: T0601900068
Action Type: ENFORCEMENT
Date: 05/18/2005
Action: Closure/No Further Action Letter

Global Id: T0601900068
Action Type: Other
Date: 09/18/1990
Action: Leak Stopped

Global Id: T0601900068
Action Type: Other
Date: 10/10/1990
Action: Leak Discovery

Global Id: T0601900068
Action Type: Other
Date: 10/11/1990
Action: Leak Reported

LUST REG 5:

Region: 5
Status: Case Closed
Case Number: 5T10000069
Case Type: Soil only
Substance: DIESEL
Staff Initials: DAM
Lead Agency: Local
Program: LUST
MTBE Code: N/A

SWEEPS UST:

Status: Not reported
Comp Number: 51569
Number: Not reported
Board Of Equalization: 44-004407
Referral Date: Not reported
Action Date: Not reported
Created Date: Not reported
Owner Tank Id: Not reported
SWRCB Tank Id: 10-000-051569-000001
Tank Status: Not reported
Capacity: 8000

Map ID
Direction
Distance
Elevation

MAP FINDINGS

Site

Database(s)

EDR ID Number
EPA ID Number

JENSEN AND PILEGARD (Continued)

1002847851

Active Date: Not reported
Tank Use: M.V. FUEL
STG: PRODUCT
Content: DIESEL
Number Of Tanks: 1

HIST UST:

File Number: 00024696
URL: <http://geotracker.waterboards.ca.gov/ustpdfs/pdf/00024696.pdf>
Region: Not reported
Facility ID: Not reported
Facility Type: Not reported
Other Type: Not reported
Contact Name: Not reported
Telephone: Not reported
Owner Name: Not reported
Owner Address: Not reported
Owner City,St,Zip: Not reported
Total Tanks: Not reported

Tank Num: Not reported
Container Num: Not reported
Year Installed: Not reported
Tank Capacity: Not reported
Tank Used for: Not reported
Type of Fuel: Not reported
Container Construction Thickness: Not reported
Leak Detection: Not reported

[Click here for Geo Tracker PDF:](#)

CUPA FRESNO:

Facility ID: FA0169671
Cross Street: Not reported
APM Number: 46706207
CERS Id: Not reported
SWIS Number: Not reported
GIS Latitude: 36.7321
GIS Longitude: -119.7954
Program Element: UST REMOVAL/CLOSURE W/2 TANKS

Facility ID: FA0169671
Cross Street: Not reported
APM Number: 46706207
CERS Id: Not reported
SWIS Number: Not reported
GIS Latitude: 36.7321
GIS Longitude: -119.7954
Program Element: FORMER CONTAMINATED SITE/NO FURTHER ACTION

Facility ID: FA0169671
Cross Street: Not reported
APM Number: 46706207
CERS Id: Not reported
SWIS Number: Not reported
GIS Latitude: 36.7321

Map ID
Direction
Distance
Elevation

MAP FINDINGS

Site

Database(s)

EDR ID Number
EPA ID Number

JENSEN AND PILEGARD (Continued)

1002847851

GIS Longitude: -119.7954
Program Element: SMALL HAZARDOUS MATERIALS HANDLER

HIST CORTESE:
Region: CORTESE
Facility County Code: 10
Reg By: LTNKA
Reg Id: 5T10000069

AI170 PG&E GAS PLANT FRESNO 325 3A
SSW F/MARIPOSA BET F G FRESNO TULA
1/4-1/2 FRESNO, CA 93706

SEMS 1000196845
CAD981415912

0.399 mi.
2106 ft.

Site 1 of 5 in cluster AI

Relative:
Lower

SEMS:
Site ID: 902393
EPA ID: CAD981415912
Federal Facility: N
NPL: Not on the NPL
Non NPL Status: Other Cleanup Activity: State-Lead Cleanup

Actual:
288 ft.

Following information was gathered from the prior CERCLIS update completed in 10/2013:

Site ID: 0902393
EPA ID: CAD981415912
Facility County: FRESNO
Short Name: PG&E GAS PLANT FRESNO 325
Congressional District: 15
IFMS ID: Not reported
SMSA Number: 2840
USGC Hydro Unit: 18030012
Federal Facility: Not a Federal Facility
DMNSN Number: 0.00000
Site Orphan Flag: N
RCRA ID: Not reported
USGS Quadrangle: Not reported
Site Init By Prog: Not reported
NFRAP Flag: Not reported
Parent ID: Not reported
RST Code: Not reported
EPA Region: 09
Classification: Not reported
Site Settings Code: Not reported
NPL Status: Not on the NPL
DMNSN Unit Code: Not reported
RBRAC Code: Not reported
RResp Fed Agency Code: Not reported
Non NPL Status: Other Cleanup Activity: State-Lead Cleanup
Non NPL Status Date: 10/13/00
Site Fips Code: 06019
CC Concurrence Date: / /
CC Concurrence FY: Not reported
Alias EPA ID: Not reported
Site FUDS Flag: Not reported

CERCLIS Site Contact Name(s):
Contact ID: 13003854.00000

Map ID
Direction
Distance
Elevation

MAP FINDINGS

Site

Database(s)

EDR ID Number
EPA ID Number

PG&E GAS PLANT FRESNO 325 3A (Continued)

1000196845

Contact Name: Leslie Ramirez
Contact Tel: (415) 972-3978
Contact Title: Site Assessment Manager (SAM)
Contact Email: Not reported

Contact ID: 13003858.00000
Contact Name: Sharon Murray
Contact Tel: (415) 972-4250
Contact Title: Site Assessment Manager (SAM)
Contact Email: Not reported

Contact ID: 13004003.00000
Contact Name: Carl Brickner
Contact Tel: Not reported
Contact Title: Site Assessment Manager (SAM)
Contact Email: Not reported

Alias Comments: Not reported

Site Description: KJ: DTSC is working with PG&E under its Voluntary Cleanup Program on the G Street Substation site which is adjacent to this site. DTSC will be discussing this site with PG&E in the near future to determine what actions need to be undertaken at this site. Memo from DTSC stating their involvement with this site in records center (May 2007).

CERCLIS Assessment History:

Action Code: 001
Action: DISCOVERY
Date Started: / /
Date Completed: 07/01/86
Priority Level: Not reported
Operable Unit: SITEWIDE
Primary Responsibility: EPA Fund-Financed
Planning Status: Not reported
Urgency Indicator: Not reported
Action Anomaly: Not reported

Action Code: 001
Action: PRELIMINARY ASSESSMENT
Date Started: / /
Date Completed: 12/01/87
Priority Level: Low priority for further assessment
Operable Unit: SITEWIDE
Primary Responsibility: EPA Fund-Financed
Planning Status: Not reported
Urgency Indicator: Not reported
Action Anomaly: Not reported

Action Code: 001
Action: SITE INSPECTION
Date Started: / /
Date Completed: 09/08/89
Priority Level: Low priority for further assessment
Operable Unit: SITEWIDE
Primary Responsibility: EPA Fund-Financed
Planning Status: Not reported

Map ID
Direction
Distance
Elevation

MAP FINDINGS

Site

Database(s)

EDR ID Number
EPA ID Number

PG&E GAS PLANT FRESNO 325 3A (Continued)

1000196845

Urgency Indicator: Not reported
Action Anomaly: Not reported

AJ171
SSW
1/4-1/2
0.408 mi.
2155 ft.
YORKSHIRE DRIED FRUIT & NUTS
1625 TULARE ST
FRESNO, CA 93706
Site 1 of 4 in cluster AJ

LUST
CUPA Listings
EMI
NPDES
S103634292
N/A

Relative:
Lower

LUST:

Actual:
289 ft.

Region: STATE
Global Id: T0601900175
Latitude: 36.7317729
Longitude: -119.794042
Case Type: LUST Cleanup Site
Status: Open - Site Assessment
Status Date: 06/20/2016
Lead Agency: CENTRAL VALLEY RWQCB (REGION 5F)
Case Worker: KDJ
Local Agency: Not reported
RB Case Number: 5T10000177
LOC Case Number: FA0266637
File Location: Regional Board
Potential Media Affect: Aquifer used for drinking water supply
Potential Contaminants of Concern: Heating Oil / Fuel Oil
Site History: On 4 September 2015, two underground storage tanks (USTs) were removed from the subject address (Site). Analytical results of soil samples collected from beneath the USTs detected concentrations of petroleum hydrocarbon constituents. Considered evidence of a release of petroleum products from the USTs, the Fresno County Environmental Health Division (FCEHD) issued an Underground Storage Tank Unauthorized Release (Leak) / Contaminated Site Report on 20 June 2016. On 21 June 2016, the FCEHD referred the Site to the Central Valley Regional Water Quality Control Board (Central Valley Water Board) for regulatory oversight.

[Click here to access the California GeoTracker records for this facility:](#)

Contact:

Global Id: T0601900175
Contact Type: Regional Board Caseworker
Contact Name: KENNETH D. JONES
Organization Name: CENTRAL VALLEY RWQCB (REGION 5F)
Address: 1685 E STREET
City: FRESNO
Email: ken.jones@waterboards.ca.gov
Phone Number: Not reported

Status History:

Global Id: T0601900175
Status: Completed - Case Closed
Status Date: 10/21/1996

Global Id: T0601900175
Status: Open - Case Begin Date
Status Date: 06/13/1989

Map ID
Direction
Distance
Elevation

MAP FINDINGS

Site

Database(s)

EDR ID Number
EPA ID Number

YORKSHIRE DRIED FRUIT & NUTS (Continued)

S103634292

Global Id: T0601900175
Status: Open - Remediation
Status Date: 09/15/1989

Global Id: T0601900175
Status: Open - Reopen Case
Status Date: 06/20/2016

Global Id: T0601900175
Status: Open - Site Assessment
Status Date: 07/17/1989

Global Id: T0601900175
Status: Open - Site Assessment
Status Date: 06/20/2016

Regulatory Activities:

Global Id: T0601900175
Action Type: ENFORCEMENT
Date: 06/20/2016
Action: Unauthorized Release Form

Global Id: T0601900175
Action Type: ENFORCEMENT
Date: 01/22/2015
Action: Other Report

Global Id: T0601900175
Action Type: ENFORCEMENT
Date: 07/28/2016
Action: Staff Letter

Global Id: T0601900175
Action Type: ENFORCEMENT
Date: 09/04/2015
Action: Site Visit / Inspection / Sampling

Global Id: T0601900175
Action Type: Other
Date: 06/20/2016
Action: Leak Stopped

Global Id: T0601900175
Action Type: ENFORCEMENT
Date: 06/20/2016
Action: Other Report

Global Id: T0601900175
Action Type: RESPONSE
Date: 11/04/2015
Action: Tank Removal Report / UST Sampling Report

Global Id: T0601900175
Action Type: ENFORCEMENT
Date: 07/13/1989
Action: * No Action

Map ID
Direction
Distance
Elevation

MAP FINDINGS

Site

Database(s)

EDR ID Number
EPA ID Number

YORKSHIRE DRIED FRUIT & NUTS (Continued)

S103634292

Global Id:	T0601900175
Action Type:	Other
Date:	07/05/1989
Action:	Leak Discovery
Global Id:	T0601900175
Action Type:	Other
Date:	06/20/2016
Action:	Leak Reported
Global Id:	T0601900175
Action Type:	ENFORCEMENT
Date:	07/13/1989
Action:	* Historical Enforcement

CUPA FRESNO:

Facility ID:	FA0270445
Cross Street:	Not reported
APM Number:	46703029S
CERS Id:	Not reported
SWIS Number:	Not reported
GIS Latitude:	36.7317
GIS Longitude:	-119.7941
Program Element:	HAZ MAT DISCLOSURE/CLOSED SITE

Facility ID:	FA0270445
Cross Street:	Not reported
APM Number:	46703029S
CERS Id:	Not reported
SWIS Number:	Not reported
GIS Latitude:	36.7317
GIS Longitude:	-119.7941
Program Element:	EXTREMELY HAZARDOUS SUBSTANCE HANDLER (EPCRA)

EMI:

Year:	1995
County Code:	10
Air Basin:	SJV
Facility ID:	416
Air District Name:	SJU
SIC Code:	723
Air District Name:	SAN JOAQUIN VALLEY UNIFIED APCD
Community Health Air Pollution Info System:	Not reported
Consolidated Emission Reporting Rule:	Not reported
Total Organic Hydrocarbon Gases Tons/Yr:	0
Reactive Organic Gases Tons/Yr:	0
Carbon Monoxide Emissions Tons/Yr:	0
NOX - Oxides of Nitrogen Tons/Yr:	2
SOX - Oxides of Sulphur Tons/Yr:	0
Particulate Matter Tons/Yr:	0
Part. Matter 10 Micrometers and Smllr Tons/Yr:	0
Year:	1996
County Code:	10
Air Basin:	SJV

Map ID
Direction
Distance
Elevation

MAP FINDINGS

Site

Database(s)

EDR ID Number
EPA ID Number

YORKSHIRE DRIED FRUIT & NUTS (Continued)

S103634292

Facility ID: 416
Air District Name: SJU
SIC Code: 723
Air District Name: SAN JOAQUIN VALLEY UNIFIED APCD
Community Health Air Pollution Info System: Not reported
Consolidated Emission Reporting Rule: Not reported
Total Organic Hydrocarbon Gases Tons/Yr: 0
Reactive Organic Gases Tons/Yr: 0
Carbon Monoxide Emissions Tons/Yr: 0
NOX - Oxides of Nitrogen Tons/Yr: 2
SOX - Oxides of Sulphur Tons/Yr: 0
Particulate Matter Tons/Yr: 0
Part. Matter 10 Micrometers and Smlr Tons/Yr: 0

Year: 1997
County Code: 10
Air Basin: SJV
Facility ID: 416
Air District Name: SJU
SIC Code: 723
Air District Name: SAN JOAQUIN VALLEY UNIFIED APCD
Community Health Air Pollution Info System: Not reported
Consolidated Emission Reporting Rule: Not reported
Total Organic Hydrocarbon Gases Tons/Yr: 0
Reactive Organic Gases Tons/Yr: 0
Carbon Monoxide Emissions Tons/Yr: 0
NOX - Oxides of Nitrogen Tons/Yr: 2
SOX - Oxides of Sulphur Tons/Yr: 0
Particulate Matter Tons/Yr: 0
Part. Matter 10 Micrometers and Smlr Tons/Yr: 0

Year: 1998
County Code: 10
Air Basin: SJV
Facility ID: 416
Air District Name: SJU
SIC Code: 2034
Air District Name: SAN JOAQUIN VALLEY UNIFIED APCD
Community Health Air Pollution Info System: Not reported
Consolidated Emission Reporting Rule: Not reported
Total Organic Hydrocarbon Gases Tons/Yr: 0
Reactive Organic Gases Tons/Yr: 0
Carbon Monoxide Emissions Tons/Yr: 0
NOX - Oxides of Nitrogen Tons/Yr: 2
SOX - Oxides of Sulphur Tons/Yr: 0
Particulate Matter Tons/Yr: 0
Part. Matter 10 Micrometers and Smlr Tons/Yr: 0

Year: 1999
County Code: 10
Air Basin: SJV
Facility ID: 416
Air District Name: SJU
SIC Code: 2034
Air District Name: SAN JOAQUIN VALLEY UNIFIED APCD
Community Health Air Pollution Info System: Not reported
Consolidated Emission Reporting Rule: Not reported

Map ID
Direction
Distance
Elevation

MAP FINDINGS

Site

Database(s)

EDR ID Number
EPA ID Number

YORKSHIRE DRIED FRUIT & NUTS (Continued)

S103634292

Total Organic Hydrocarbon Gases Tons/Yr: 0
Reactive Organic Gases Tons/Yr: 0
Carbon Monoxide Emissions Tons/Yr: 0
NOX - Oxides of Nitrogen Tons/Yr: 2
SOX - Oxides of Sulphur Tons/Yr: 0
Particulate Matter Tons/Yr: 0
Part. Matter 10 Micrometers and Smllr Tons/Yr:0

Year: 2000
County Code: 10
Air Basin: SJV
Facility ID: 416
Air District Name: SJU
SIC Code: 2034
Air District Name: SAN JOAQUIN VALLEY UNIFIED APCD
Community Health Air Pollution Info System: Not reported
Consolidated Emission Reporting Rule: Not reported
Total Organic Hydrocarbon Gases Tons/Yr: 0
Reactive Organic Gases Tons/Yr: 0
Carbon Monoxide Emissions Tons/Yr: 2
NOX - Oxides of Nitrogen Tons/Yr: 0
SOX - Oxides of Sulphur Tons/Yr: 0
Particulate Matter Tons/Yr: 0
Part. Matter 10 Micrometers and Smllr Tons/Yr:0

NPDES:

Npdes Number: Not reported
Facility Status: Not reported
Agency Id: Not reported
Region: 5F
Regulatory Measure Id: 281491
Order No: Not reported
Regulatory Measure Type: Industrial
Place Id: Not reported
WDID: 5F10I010548
Program Type: Not reported
Adoption Date Of Regulatory Measure: Not reported
Effective Date Of Regulatory Measure: Not reported
Expiration Date Of Regulatory Measure: Not reported
Termination Date Of Regulatory Measure: Not reported
Discharge Name: Not reported
Discharge Address: Not reported
Discharge City: Not reported
Discharge State: Not reported
Discharge Zip: Not reported
RECEIVED DATE: 5/9/2008
PROCESSED DATE: 8/26/1993
STATUS CODE NAME: Terminated
STATUS DATE: 8/26/1993
PLACE SIZE: 131800
PLACE SIZE UNIT: 53
FACILITY CONTACT NAME: Frank Tomasello
FACILITY CONTACT TITLE: Not reported
FACILITY CONTACT PHONE: Not reported
FACILITY CONTACT PHONE EXT: Not reported
FACILITY CONTACT EMAIL: Not reported
OPERATOR NAME: Yorkshire Dried Fruit & Nuts

Map ID
Direction
Distance
Elevation

MAP FINDINGS

Site

Database(s)

EDR ID Number
EPA ID Number

YORKSHIRE DRIED FRUIT & NUTS (Continued)

S103634292

OPERATOR ADDRESS: 1625 Tulare St
OPERATOR CITY: Fresno
OPERATOR STATE: California
OPERATOR ZIP: 93706
OPERATOR CONTACT NAME: Frank Tomasello
OPERATOR CONTACT TITLE: Not reported
OPERATOR CONTACT PHONE: 559-495-4281
OPERATOR CONTACT PHONE EXT: Not reported
OPERATOR CONTACT EMAIL: Not reported
OPERATOR TYPE: Private Business
DEVELOPER NAME: Not reported
DEVELOPER ADDRESS: Not reported
DEVELOPER CITY: Not reported
DEVELOPER STATE: California
DEVELOPER ZIP: Not reported
DEVELOPER CONTACT NAME: Not reported
DEVELOPER CONTACT TITLE: Not reported
CONSTYPE LINEAR UTILITY IND: Not reported
EMERGENCY PHONE NO: 559-495-4281
EMERGENCY PHONE EXT: Not reported
CONSTYPE ABOVE GROUND IND: Not reported
CONSTYPE BELOW GROUND IND: Not reported
CONSTYPE CABLE LINE IND: Not reported
CONSTYPE COMM LINE IND: Not reported
CONSTYPE COMMERTIAL IND: Not reported
CONSTYPE ELECTRICAL LINE IND: Not reported
CONSTYPE GAS LINE IND: Not reported
CONSTYPE INDUSTRIAL IND: Not reported
CONSTYPE OTHER DESRIPTION: Not reported
CONSTYPE OTHER IND: Not reported
CONSTYPE RECONS IND: Not reported
CONSTYPE RESIDENTIAL IND: Not reported
CONSTYPE TRANSPORT IND: Not reported
CONSTYPE UTILITY DESCRIPTION: Not reported
CONSTYPE UTILITY IND: Not reported
CONSTYPE WATER SEWER IND: Not reported
DIR DISCHARGE USWATER IND: Not reported
RECEIVING WATER NAME: San Joaquin River Via Canal
CERTIFIER NAME: Not reported
CERTIFIER TITLE: Not reported
CERTIFICATION DATE: Not reported
PRIMARY SIC: 2034-Dried and Dehydrated Fruits, Vegetables, and Soup Mixes
SECONDARY SIC: Not reported
TERTIARY SIC: Not reported

AJ172 **YORKSHIRE DRIED FRUIT&NUTS INC**
SSW **1625 TULARE ST**
1/4-1/2 **FRESNO, CA 93706**
0.408 mi.
2155 ft. **Site 2 of 4 in cluster AJ**

LUST **S105003991**
WDS **N/A**

Relative: LUST REG 5:
Lower Region: 5
Status: Case Closed
Actual: Case Number: 5T10000177
289 ft. Case Type: Drinking Water Aquifer affected
Substance: #6 FUEL OIL
Staff Initials: DAM

Map ID
Direction
Distance
Elevation

MAP FINDINGS

Site

Database(s)

EDR ID Number
EPA ID Number

YORKSHIRE DRIED FRUIT&NUTS INC (Continued)

S105003991

Lead Agency: Regional
Program: LUST
MTBE Code: N/A

WDS:

Facility ID: 5F 10I004511
Facility Type: Industrial - Facility that treats and/or disposes of liquid or semisolid wastes from any servicing, producing, manufacturing or processing operation of whatever nature, including mining, gravel washing, geothermal operations, air conditioning, ship building and repairing, oil production, storage and disposal operations, water pumping.
Facility Status: Active - Any facility with a continuous or seasonal discharge that is under Waste Discharge Requirements.
NPDES Number: CAS000001 The 1st 2 characters designate the state. The remaining 7 are assigned by the Regional Board
Subregion: 0
Facility Telephone: 5594954281
Facility Contact: TIM PARKER
Agency Name: YORKSHIRE DRIED FRUIT & NUTS
Agency Address: 7255 N 1st St Ste 112
Agency City,St,Zip: Fresno 937202972
Agency Contact: LARRY ELLIS
Agency Telephone: 5594954250
Agency Type: Private
SIC Code: 0
SIC Code 2: Not reported
Primary Waste Type: Not reported
Primary Waste: Not reported
Waste Type2: Not reported
Waste2: Not reported
Primary Waste Type: Not reported
Secondary Waste: Not reported
Secondary Waste Type: Not reported
Design Flow: 0
Baseline Flow: 0
Reclamation: Not reported
POTW: Not reported
Treat To Water: Minor Threat to Water Quality. A violation of a regional board order should cause a relatively minor impairment of beneficial uses compared to a major or minor threat. Not: All nurds without a TTWQ will be considered a minor threat to water quality unless coded at a higher Level. A Zero (0) may be used to code those NURDS that are found to represent no threat to water quality.
Complexity: Category C - Facilities having no waste treatment systems, such as cooling water dischargers or those who must comply through best management practices, facilities with passive waste treatment and disposal systems, such as septic systems with subsurface disposal, or dischargers having waste storage systems with land disposal such as dairy waste ponds.

Map ID
Direction
Distance
Elevation

MAP FINDINGS

Site

Database(s)

EDR ID Number
EPA ID Number

AJ173
SSW
1/4-1/2
0.408 mi.
2155 ft.
DEL MONTE USA
1625 TULARE ST
FRESNO, CA 93706
Site 3 of 4 in cluster AJ

CUPA Listings
HIST CORTESE
1000124547
N/A

Relative:
Lower

CUPA FRESNO:
Facility ID: FA0266637
Cross Street: G
APM Number: 46703029S
CERS Id: Not reported
SWIS Number: Not reported
GIS Latitude: 36.7317
GIS Longitude: -119.7941
Program Element: UST REMOVAL/CLOSURE W/3 TANKS

Actual:
289 ft.

Facility ID: FA0266637
Cross Street: G
APM Number: 46703029S
CERS Id: Not reported
SWIS Number: Not reported
GIS Latitude: 36.7317
GIS Longitude: -119.7941
Program Element: FORMER CONTAMINATED SITE/NO FURTHER ACTION

HIST CORTESE:
Region: CORTESE
Facility County Code: 10
Reg By: LTNKA
Reg Id: 5T10000177

174
WNW
1/4-1/2
0.422 mi.
2226 ft.
NORTH CENTRAL FIRE
1709 BULLARD W
FRESNO, CA 93711

LUST
HIST CORTESE
S105023823
N/A

Relative:
Lower

LUST:
Region: STATE
Global Id: T0601900419
Latitude: 36.8227334
Longitude: -119.8244906
Case Type: LUST Cleanup Site
Status: Completed - Case Closed
Status Date: 06/17/2005
Lead Agency: CENTRAL VALLEY RWQCB (REGION 5F)
Case Worker: Not reported
Local Agency: FRESNO COUNTY
RB Case Number: 5T10000428
LOC Case Number: FA0169076
File Location: Not reported
Potential Media Affect: Soil
Potential Contaminants of Concern: Diesel
Site History: Not reported

Actual:
288 ft.

Click here to access the California GeoTracker records for this facility:

Contact:
Global Id: T0601900419
Contact Type: Local Agency Caseworker

Map ID
Direction
Distance
Elevation

MAP FINDINGS

Site

Database(s)

EDR ID Number
EPA ID Number

NORTH CENTRAL FIRE (Continued)

S105023823

Contact Name: STEVEN T RHODES
Organization Name: FRESNO COUNTY
Address: 1221 FULTON MALL, THIRD FLOOR
City: FRESNO
Email: srhodes@co.fresno.ca.us
Phone Number: Not reported

Status History:

Global Id: T0601900419
Status: Completed - Case Closed
Status Date: 06/17/2005

Global Id: T0601900419
Status: Open - Case Begin Date
Status Date: 04/28/1993

Global Id: T0601900419
Status: Open - Site Assessment
Status Date: 04/28/1993

Global Id: T0601900419
Status: Open - Site Assessment
Status Date: 03/16/2005

Global Id: T0601900419
Status: Open - Site Assessment
Status Date: 05/06/2005

Regulatory Activities:

Global Id: T0601900419
Action Type: ENFORCEMENT
Date: 03/08/2005
Action: Site Visit / Inspection / Sampling

Global Id: T0601900419
Action Type: ENFORCEMENT
Date: 02/11/2005
Action: Staff Letter

Global Id: T0601900419
Action Type: ENFORCEMENT
Date: 03/18/2005
Action: Staff Letter

Global Id: T0601900419
Action Type: ENFORCEMENT
Date: 01/25/2005
Action: * Referral to Regional Board or Another State Agency

Global Id: T0601900419
Action Type: ENFORCEMENT
Date: 02/18/2005
Action: Meeting

Global Id: T0601900419
Action Type: Other

Map ID
Direction
Distance
Elevation

MAP FINDINGS

Site

Database(s)

EDR ID Number
EPA ID Number

NORTH CENTRAL FIRE (Continued)

S105023823

Date: 04/28/1993
Action: Leak Discovery

Global Id: T0601900419
Action Type: Other
Date: 04/29/1993
Action: Leak Reported

Global Id: T0601900419
Action Type: ENFORCEMENT
Date: 03/03/2005
Action: Meeting

Global Id: T0601900419
Action Type: ENFORCEMENT
Date: 03/03/2005
Action: Site Visit / Inspection / Sampling

Global Id: T0601900419
Action Type: ENFORCEMENT
Date: 06/17/2005
Action: Closure/No Further Action Letter

Global Id: T0601900419
Action Type: RESPONSE
Date: 04/29/2005
Action: Preliminary Site Assessment Report

Global Id: T0601900419
Action Type: RESPONSE
Date: 03/25/2005
Action: Preliminary Site Assessment Workplan

Global Id: T0601900419
Action Type: RESPONSE
Date: 03/25/2005
Action: Other Report / Document

LUST REG 5:

Region: 5
Status: Case Closed
Case Number: 5T10000428
Case Type: Soil only
Substance: DIESEL
Staff Initials: DAM
Lead Agency: Regional
Program: LUST
MTBE Code: N/A

HIST CORTESE:

Region: CORTESE
Facility County Code: 10
Reg By: LTNKA
Reg Id: 5T10000428

Map ID
Direction
Distance
Elevation

MAP FINDINGS

Site

Database(s)

EDR ID Number
EPA ID Number

AJ175
SSW
1/4-1/2
0.422 mi.
2230 ft.
DEL MONTE FOODS PARKING LOT
1626 TULARE ST
FRESNO, CA 93706
Site 4 of 4 in cluster AJ

LUST
HIST CORTESE
S102444880
N/A

Relative:
Lower

LUST:

Actual:
289 ft.

Region: STATE
Global Id: T0601900610
Latitude: 36.730923
Longitude: -119.793097
Case Type: LUST Cleanup Site
Status: Completed - Case Closed
Status Date: 10/21/1996
Lead Agency: CENTRAL VALLEY RWQCB (REGION 5F)
Case Worker: Not reported
Local Agency: FRESNO COUNTY
RB Case Number: 5T10000630
LOC Case Number: FA0266637
File Location: Not reported
Potential Media Affect: Soil
Potential Contaminants of Concern: Heating Oil / Fuel Oil
Site History: Not reported

[Click here to access the California GeoTracker records for this facility:](#)

Contact:

Global Id: T0601900610
Contact Type: Local Agency Caseworker
Contact Name: STEVEN T RHODES
Organization Name: FRESNO COUNTY
Address: 1221 FULTON MALL, THIRD FLOOR
City: FRESNO
Email: srhodes@co.fresno.ca.us
Phone Number: Not reported

Status History:

Global Id: T0601900610
Status: Completed - Case Closed
Status Date: 10/21/1996

Global Id: T0601900610
Status: Open - Case Begin Date
Status Date: 11/02/1989

Global Id: T0601900610
Status: Open - Site Assessment
Status Date: 07/15/1991

Regulatory Activities:

Global Id: T0601900610
Action Type: Other
Date: 11/02/1989
Action: Leak Discovery

Global Id: T0601900610
Action Type: Other
Date: 07/15/1991
Action: Leak Reported

Map ID
Direction
Distance
Elevation

MAP FINDINGS

Site

Database(s)

EDR ID Number
EPA ID Number

DEL MONTE FOODS PARKING LOT (Continued)

S102444880

LUST REG 5:

Region: 5
Status: Case Closed
Case Number: 5T10000630
Case Type: Soil only
Substance: BUNKER FUEL OIL
Staff Initials: DAM
Lead Agency: Regional
Program: LUST
MTBE Code: N/A

HIST CORTESE:

Region: CORTESE
Facility County Code: 10
Reg By: LTNKA
Reg Id: 5T10000630

AI176
SSW
1/4-1/2
0.423 mi.
2235 ft.

**PG AND E MANUFACTURED GAS PLANT SQ-FR-FRS-2
BLOCK OF F,G, FRESNO AND TULARE STREETS
FRESNO, CA 93700**

**EDR MGP 1008407681
N/A**

Site 2 of 5 in cluster AI

**Relative:
Lower**

Manufactured Gas Plants:
No additional information available

**Actual:
288 ft.**

AI177
SSW
1/4-1/2
0.427 mi.
2254 ft.

**PG&E MANUFACTURED GAS PLANT SQ-FK-FRS-2
BLOCK OF F, G, FRESNO AND TULARE STREETS
FRESNO, CA 93706**

**ENVIROSTOR S101480251
N/A**

Site 3 of 5 in cluster AI

**Relative:
Lower**

ENVIROSTOR:
Facility ID: 10490095
Status: Inactive - Needs Evaluation
Status Date: 03/18/1992
Site Code: 100303
Site Type: Evaluation
Site Type Detailed: Evaluation
Acres: 0
NPL: NO
Regulatory Agencies: SMBRP, US EPA
Lead Agency: NONE SPECIFIED
Program Manager: Not reported
Supervisor: Kevin Shaddy
Division Branch: Cleanup San Joaquin
Assembly: 31
Senate: 14
Special Program: Not reported
Restricted Use: NO
Site Mgmt Req: NONE SPECIFIED
Funding: Not reported
Latitude: 36.73194

**Actual:
288 ft.**

Map ID
Direction
Distance
Elevation

MAP FINDINGS

Site

Database(s)

EDR ID Number
EPA ID Number

PG&E MANUFACTURED GAS PLANT SQ-FK-FRS-2 (Continued)

S101480251

Longitude: -119.7941
APN: NONE SPECIFIED
Past Use: MANUFACTURED GAS PLANT
Potential COC: Polynuclear aromatic hydrocarbons (PAHs)
Confirmed COC: NONE SPECIFIED
Potential Description: SOIL
Alias Name: PACIFIC GAS & ELECTRIC MFG GAS PLANT
Alias Type: Alternate Name
Alias Name: CAD981415912
Alias Type: EPA Identification Number
Alias Name: 100303
Alias Type: Project Code (Site Code)
Alias Name: 10490095
Alias Type: Envirostor ID Number
Alias Name: 60001247
Alias Type: Envirostor ID Number

Completed Info:

Completed Area Name: PROJECT WIDE
Completed Sub Area Name: Not reported
Completed Document Type: Site Screening
Completed Date: 03/18/1992
Comments: Not reported

Completed Area Name: PROJECT WIDE
Completed Sub Area Name: Not reported
Completed Document Type: Site Screening
Completed Date: 02/02/1987
Comments: NO CLEANUP DOCUMENTED.

Completed Area Name: PROJECT WIDE
Completed Sub Area Name: Not reported
Completed Document Type: Site Screening
Completed Date: 05/15/2007
Comments: DTSC completed a reassessment for USEPA under the PA/SI grant.

Completed Area Name: PROJECT WIDE
Completed Sub Area Name: Not reported
Completed Document Type: Preliminary Assessment Report
Completed Date: 05/05/1987
Comments: Not reported

Completed Area Name: PROJECT WIDE
Completed Sub Area Name: Not reported
Completed Document Type: * Discovery
Completed Date: 02/01/1987
Comments: SAMPLE SHOWS LEAD; 1100 PPM.

Completed Area Name: PROJECT WIDE
Completed Sub Area Name: Not reported
Completed Document Type: * Discovery
Completed Date: 06/22/1998
Comments: Not reported

Completed Area Name: PROJECT WIDE
Completed Sub Area Name: Not reported
Completed Document Type: * Discovery
Completed Date: 06/06/2001

Map ID
Direction
Distance
Elevation

MAP FINDINGS

Site

Database(s)

EDR ID Number
EPA ID Number

PG&E MANUFACTURED GAS PLANT SQ-FK-FRS-2 (Continued)

S101480251

Comments: Not reported

Future Area Name: Not reported
Future Sub Area Name: Not reported
Future Document Type: Not reported
Future Due Date: Not reported
Schedule Area Name: Not reported
Schedule Sub Area Name: Not reported
Schedule Document Type: Not reported
Schedule Due Date: Not reported
Schedule Revised Date: Not reported

**AG178
SSE
1/4-1/2
0.429 mi.
2266 ft.**

**WILSHIRE PAINT CO
701 & 712 FULTON ST
FRESNO, CA 93721**

**SEMS-ARCHIVE 1004654693
CAD028211076**

Site 2 of 2 in cluster AG

**Relative:
Higher**

SEMS-ARCHIVE:

Site ID: 901265
EPA ID: CAD028211076
Federal Facility: N
NPL: Not on the NPL
Non NPL Status: NFRAP-Site does not qualify for the NPL based on existing information

**Actual:
291 ft.**

Following information was gathered from the prior CERCLIS update completed in 10/2013:

Site ID: 0901265
Federal Facility: Not a Federal Facility
NPL Status: Not on the NPL
Non NPL Status: NFRAP-Site does not qualify for the NPL based on existing information

CERCLIS-NFRAP Site Contact Details:

Contact Sequence ID: 13290048.00000
Person ID: 13003854.00000

Contact Sequence ID: 13295643.00000
Person ID: 13003858.00000

Contact Sequence ID: 13301501.00000
Person ID: 13004003.00000

CERCLIS-NFRAP Assessment History:

Action: DISCOVERY
Date Started: / /
Date Completed: 04/01/86
Priority Level: Not reported

Action: ARCHIVE SITE
Date Started: / /
Date Completed: 11/01/86
Priority Level: Not reported

Action: PRELIMINARY ASSESSMENT
Date Started: / /
Date Completed: 11/01/86
Priority Level: NFRAP-Site does not qualify for the NPL based on existing information

Map ID
Direction
Distance
Elevation

MAP FINDINGS

Site

Database(s)

EDR ID Number
EPA ID Number

AK179 **DUNAVANT & W.B. CO.**
WSW **1410 F ST**
1/4-1/2 **FRESNO, CA 93706**
0.431 mi.
2274 ft. **Site 1 of 2 in cluster AK**

LUST **S104868685**
SWEEPS UST **N/A**
HIST CORTESE

Relative:
Lower

LUST REG 5:

Region: 5
Status: Case Closed
Case Number: 5T10000453
Case Type: Drinking Water Aquifer affected
Substance: GASOLINE
Staff Initials: DAM
Lead Agency: Regional
Program: LUST
MTBE Code: N/A

Actual:
287 ft.

SWEEPS UST:

Status: Not reported
Comp Number: 63413
Number: Not reported
Board Of Equalization: 44-004649
Referral Date: Not reported
Action Date: Not reported
Created Date: Not reported
Owner Tank Id: Not reported
SWRCB Tank Id: 10-000-063413-000001
Tank Status: Not reported
Capacity: 550
Active Date: Not reported
Tank Use: M.V. FUEL
STG: PRODUCT
Content: REG UNLEADED
Number Of Tanks: 2

Status: Not reported
Comp Number: 63413
Number: Not reported
Board Of Equalization: 44-004649
Referral Date: Not reported
Action Date: Not reported
Created Date: Not reported
Owner Tank Id: Not reported
SWRCB Tank Id: 10-000-063413-000002
Tank Status: Not reported
Capacity: 3000
Active Date: Not reported
Tank Use: M.V. FUEL
STG: WASTE
Content: REG UNLEADED
Number Of Tanks: Not reported

HIST CORTESE:

Region: CORTESE
Facility County Code: 10
Reg By: LTNKA
Reg Id: 5T10000453

Map ID
Direction
Distance
Elevation

MAP FINDINGS

Site

Database(s)

EDR ID Number
EPA ID Number

AK180
WSW
1/4-1/2
0.431 mi.
2274 ft.
DUNAVANT W B CO
1410 F ST
FRESNO, CA 93771
Site 2 of 2 in cluster AK

LUST
CA FID UST
CUPA Listings
S101581980
N/A

Relative:
Lower

LUST:

Actual:
287 ft.

Region: STATE
Global Id: T0601900443
Latitude: 36.734982
Longitude: -119.799397
Case Type: LUST Cleanup Site
Status: Completed - Case Closed
Status Date: 04/07/1998
Lead Agency: CENTRAL VALLEY RWQCB (REGION 5F)
Case Worker: Not reported
Local Agency: FRESNO COUNTY
RB Case Number: 5T10000453
LOC Case Number: FA0169536
File Location: Not reported
Potential Media Affect: Aquifer used for drinking water supply
Potential Contaminants of Concern: Gasoline
Site History: Not reported

[Click here to access the California GeoTracker records for this facility:](#)

Contact:

Global Id: T0601900443
Contact Type: Local Agency Caseworker
Contact Name: STEVEN T RHODES
Organization Name: FRESNO COUNTY
Address: 1221 FULTON MALL, THIRD FLOOR
City: FRESNO
Email: srhodes@co.fresno.ca.us
Phone Number: Not reported

Status History:

Global Id: T0601900443
Status: Completed - Case Closed
Status Date: 04/07/1998

Global Id: T0601900443
Status: Open - Case Begin Date
Status Date: 08/18/1993

Global Id: T0601900443
Status: Open - Site Assessment
Status Date: 10/21/1993

Regulatory Activities:

Global Id: T0601900443
Action Type: Other
Date: 08/25/1993
Action: Leak Stopped

Global Id: T0601900443
Action Type: Other
Date: 08/18/1993
Action: Leak Discovery

Map ID
Direction
Distance
Elevation

MAP FINDINGS

Site

Database(s)

EDR ID Number
EPA ID Number

DUNAVANT W B CO (Continued)

S101581980

Global Id: T0601900443
Action Type: Other
Date: 08/23/1993
Action: Leak Reported

CA FID UST:

Facility ID: 10008384
Regulated By: UTNKA
Regulated ID: 00063413
Cortese Code: Not reported
SIC Code: Not reported
Facility Phone: 2094851800
Mail To: Not reported
Mailing Address: 1410 F ST
Mailing Address 2: Not reported
Mailing City,St,Zip: FRESNO 93771
Contact: Not reported
Contact Phone: Not reported
DUNS Number: Not reported
NPDES Number: Not reported
EPA ID: Not reported
Comments: Not reported
Status: Active

CUPA FRESNO:

Facility ID: FA0282029
Cross Street: Not reported
APM Number: 46509136
CERS Id: Not reported
SWIS Number: Not reported
GIS Latitude: 36.734964576
GIS Longitude: -119.79937875
Program Element: HAZARDOUS WASTE GENERATOR (CESQG)

Facility ID: FA0282029
Cross Street: Not reported
APM Number: 46509136
CERS Id: Not reported
SWIS Number: Not reported
GIS Latitude: 36.734964576
GIS Longitude: -119.79937875
Program Element: HAZ MAT DISCLOSURE/CLOSED SITE

Facility ID: FA0169536
Cross Street: Not reported
APM Number: 46509136
CERS Id: Not reported
SWIS Number: Not reported
GIS Latitude: 36.734964576
GIS Longitude: -119.79937875
Program Element: UST REMOVAL/CLOSURE W/2 TANKS

Facility ID: FA0169536
Cross Street: Not reported
APM Number: 46509136

Map ID
Direction
Distance
Elevation

MAP FINDINGS

Site

Database(s)

EDR ID Number
EPA ID Number

DUNAVANT W B CO (Continued)

S101581980

CERS Id: Not reported
SWIS Number: Not reported
GIS Latitude: 36.734964576
GIS Longitude: -119.79937875
Program Element: FORMER CONTAMINATED SITE/NO FURTHER ACTION

AL181
East
1/4-1/2
0.432 mi.
2280 ft.

SANTA FE RAILWAY MOTOR CAR SHD
2650 TULARE AVE E
FRESNO, CA 93721

Site 1 of 2 in cluster AL

LUST
SWEEPS UST
CUPA Listings
HIST CORTESE

S102436455
N/A

Relative:
Higher

LUST:

Actual:
296 ft.

Region: STATE
Global Id: T0601900551
Latitude: 36.738629
Longitude: -119.7833573
Case Type: LUST Cleanup Site
Status: Completed - Case Closed
Status Date: 11/24/1997
Lead Agency: FRESNO COUNTY
Case Worker: STR
Local Agency: FRESNO COUNTY
RB Case Number: 5T10000568
LOC Case Number: FA0269395
File Location: Not reported
Potential Media Affect: Soil
Potential Contaminants of Concern: Gasoline
Site History: Not reported

[Click here to access the California GeoTracker records for this facility:](#)

Contact:

Global Id: T0601900551
Contact Type: Local Agency Caseworker
Contact Name: STEVEN T RHODES
Organization Name: FRESNO COUNTY
Address: 1221 FULTON MALL, THIRD FLOOR
City: FRESNO
Email: srhodes@co.fresno.ca.us
Phone Number: Not reported

Status History:

Global Id: T0601900551
Status: Completed - Case Closed
Status Date: 11/24/1997

Global Id: T0601900551
Status: Open - Case Begin Date
Status Date: 06/30/1995

Global Id: T0601900551
Status: Open - Site Assessment
Status Date: 07/07/1995

Regulatory Activities:

Global Id: T0601900551

Map ID
Direction
Distance
Elevation

MAP FINDINGS

Site

Database(s)

EDR ID Number
EPA ID Number

SANTA FE RAILWAY MOTOR CAR SHD (Continued)

S102436455

Action Type: Other
Date: 06/30/1995
Action: Leak Discovery

Global Id: T0601900551
Action Type: Other
Date: 07/07/1995
Action: Leak Reported

Region: STATE
Global Id: T0601985763
Latitude: 36.7386089953879
Longitude: -119.782347679138
Case Type: LUST Cleanup Site
Status: Completed - Case Closed
Status Date: 08/09/2011
Lead Agency: CENTRAL VALLEY RWQCB (REGION 5F)
Case Worker: KDJ
Local Agency: FRESNO COUNTY
RB Case Number: 5T10000877
LOC Case Number: FA0269395
File Location: Local Agency
Potential Media Affect: Soil, Under Investigation
Potential Contaminants of Concern: Diesel, Waste Oil / Motor / Hydraulic / Lubricating
Site History: The case was opened following an unauthorized release from an underground storage tank system at the subject site. Corrective action is underway as directed by the CVRWQCB. Corrective action may consist of preliminary site investigation, planning and implementation of remedial action, verification monitoring, or a combination thereof. A summary of the site history is available by clicking on either the "Cleanup Status History", "Regulatory Activities" or the "Site Maps/Documents" tab. For a complete site history the case file at the CVRWQCB should be consulted.

[Click here to access the California GeoTracker records for this facility:](#)

Contact:
Global Id: T0601985763
Contact Type: Regional Board Caseworker
Contact Name: KENNETH D. JONES
Organization Name: CENTRAL VALLEY RWQCB (REGION 5F)
Address: 1685 E STREET
City: FRESNO
Email: ken.jones@waterboards.ca.gov
Phone Number: Not reported

Status History:
Global Id: T0601985763
Status: Completed - Case Closed
Status Date: 08/09/2011

Global Id: T0601985763
Status: Open - Case Begin Date
Status Date: 04/08/2008

Global Id: T0601985763

Map ID
Direction
Distance
Elevation

MAP FINDINGS

Site

Database(s)

EDR ID Number
EPA ID Number

SANTA FE RAILWAY MOTOR CAR SHD (Continued)

S102436455

Status: Open - Referred
Status Date: 01/13/2009

Global Id: T0601985763
Status: Open - Site Assessment
Status Date: 06/13/2008

Global Id: T0601985763
Status: Open - Site Assessment
Status Date: 01/13/2009

Regulatory Activities:

Global Id: T0601985763
Action Type: ENFORCEMENT
Date: 08/09/2011
Action: Closure/No Further Action Letter

Global Id: T0601985763
Action Type: ENFORCEMENT
Date: 01/12/2009
Action: Referral to Regional Board

Global Id: T0601985763
Action Type: REMEDIATION
Date: 06/13/2008
Action: Not reported

Global Id: T0601985763
Action Type: RESPONSE
Date: 05/27/2008
Action: Soil and Water Investigation Report

Global Id: T0601985763
Action Type: ENFORCEMENT
Date: 04/08/2008
Action: Site Visit / Inspection / Sampling

Global Id: T0601985763
Action Type: Other
Date: 06/12/2008
Action: Leak Reported

Global Id: T0601985763
Action Type: RESPONSE
Date: 05/01/2008
Action: Tank Removal Report / UST Sampling Report

Global Id: T0601985763
Action Type: ENFORCEMENT
Date: 06/12/2008
Action: Unauthorized Release Form

Global Id: T0601985763
Action Type: Other
Date: 04/08/2008
Action: Leak Discovery

Map ID
Direction
Distance
Elevation

MAP FINDINGS

Site

Database(s)

EDR ID Number
EPA ID Number

SANTA FE RAILWAY MOTOR CAR SHD (Continued)

S102436455

Global Id: T0601985763
Action Type: RESPONSE
Date: 08/31/2009
Action: Other Report / Document

Global Id: T0601985763
Action Type: RESPONSE
Date: 08/31/2009
Action: Other Report / Document

Global Id: T0601985763
Action Type: ENFORCEMENT
Date: 07/27/2009
Action: Staff Letter

Global Id: T0601985763
Action Type: ENFORCEMENT
Date: 03/15/2011
Action: Staff Letter

LUST REG 5:

Region: 5
Status: Case Closed
Case Number: 5T10000568
Case Type: Soil only
Substance: GASOLINE
Staff Initials: DAM
Lead Agency: Local
Program: LUST
MTBE Code: N/A

SWEEPS UST:

Status: Not reported
Comp Number: 6745
Number: Not reported
Board Of Equalization: Not reported
Referral Date: Not reported
Action Date: Not reported
Created Date: Not reported
Owner Tank Id: Not reported
SWRCB Tank Id: 10-000-006745-000001
Tank Status: Not reported
Capacity: 100
Active Date: Not reported
Tank Use: M.V. FUEL
STG: PRODUCT
Content: REG UNLEADED
Number Of Tanks: 1

CUPA FRESNO:

Facility ID: FA0269395
Cross Street: Q
APM Number: 46816408
CERS Id: Not reported
SWIS Number: Not reported

Map ID
Direction
Distance
Elevation

MAP FINDINGS

Site

Database(s)

EDR ID Number
EPA ID Number

SANTA FE RAILWAY MOTOR CAR SHD (Continued)

S102436455

GIS Latitude: 36.738224051
GIS Longitude: -119.78346748
Program Element: UST REMOVAL/CLOSURE W/5 TANKS

Facility ID: FA0269395
Cross Street: Q
APM Number: 46816408
CERS Id: Not reported
SWIS Number: Not reported
GIS Latitude: 36.738224051
GIS Longitude: -119.78346748
Program Element: FORMER CONTAMINATED SITE/NO FURTHER ACTION

Facility ID: FA0269395
Cross Street: Q
APM Number: 46816408
CERS Id: Not reported
SWIS Number: Not reported
GIS Latitude: 36.738224051
GIS Longitude: -119.78346748
Program Element: CONTAMINATED UST SITE/RWQCB LEAD AGENCY

HIST CORTESE:
Region: CORTESE
Facility County Code: 10
Reg By: LTNKA
Reg Id: 5T10000568

AL182
East
1/4-1/2
0.432 mi.
2280 ft.
BNSF/AMTRAK DEPOT
2650 TULARE ST. E
FRESNO, CA 93721
Site 2 of 2 in cluster AL

LUST **S109117781**
N/A

Relative: LUST REG 5:
Higher Region: 5
Status: Leak being confirmed
Actual: Case Number: Not reported
296 ft. Case Type: Undefined
Substance: Not reported
Staff Initials: WWG
Lead Agency: Regional
Program: LUST
MTBE Code: N/A

AI183
SSW
1/4-1/2
0.438 mi.
2310 ft.
PG&E GAS PLANT FRESNO 325 3
NW COR N THORNE AVE& BUTTON AV
FRESNO, CA 93706
Site 4 of 5 in cluster AI

SEMS **1003878932**
CAD981415979

Relative: SEMS:
Lower Site ID: 902397
EPA ID: CAD981415979
Actual: Federal Facility: N
287 ft. NPL: Not on the NPL

Map ID
Direction
Distance
Elevation

MAP FINDINGS

Site

Database(s)

EDR ID Number
EPA ID Number

PG&E GAS PLANT FRESNO 325 3 (Continued)

1003878932

Non NPL Status: Other Cleanup Activity: State-Lead Cleanup

Following information was gathered from the prior CERCLIS update completed in 10/2013:

Site ID: 0902397
EPA ID: CAD981415979
Facility County: FRESNO
Short Name: PG&E GAS PLANT FRESNO 325
Congressional District: 15
IFMS ID: Not reported
SMSA Number: 2840
USGC Hydro Unit: 18030012
Federal Facility: Not a Federal Facility
DMNSN Number: 0.00000
Site Orphan Flag: N
RCRA ID: Not reported
USGS Quadrangle: Not reported
Site Init By Prog: Not reported
NFRAP Flag: Not reported
Parent ID: Not reported
RST Code: Not reported
EPA Region: 09
Classification: Not reported
Site Settings Code: Not reported
NPL Status: Not on the NPL
DMNSN Unit Code: Not reported
RBRAC Code: Not reported
RResp Fed Agency Code: Not reported
Non NPL Status: Other Cleanup Activity: State-Lead Cleanup
Non NPL Status Date: 12/13/01
Site Fips Code: 06019
CC Concurrence Date: / /
CC Concurrence FY: Not reported
Alias EPA ID: Not reported
Site FUDS Flag: Not reported

CERCLIS Site Contact Name(s):

Contact ID: 13003854.00000
Contact Name: Leslie Ramirez
Contact Tel: (415) 972-3978
Contact Title: Site Assessment Manager (SAM)
Contact Email: Not reported

Contact ID: 13003858.00000
Contact Name: Sharon Murray
Contact Tel: (415) 972-4250
Contact Title: Site Assessment Manager (SAM)
Contact Email: Not reported

Contact ID: 13004003.00000
Contact Name: Carl Brickner
Contact Tel: Not reported
Contact Title: Site Assessment Manager (SAM)
Contact Email: Not reported

CERCLIS Site Alias Name(s):

Alias ID: 101

Map ID
Direction
Distance
Elevation

MAP FINDINGS

Site

Database(s)

EDR ID Number
EPA ID Number

PG&E GAS PLANT FRESNO 325 3 (Continued)

1003878932

Alias Name: PG&E FRESNO 2
Alias Address: 1131 G STREET
FRESNO, CA 93706,
Alias ID: 101
Alias Comments: Not reported
Site Description: DTSC and PG &E signed ERAP order 11/03/98.

CERCLIS Assessment History:

Action Code: 001
Action: DISCOVERY
Date Started: / /
Date Completed: 07/01/86
Priority Level: Not reported
Operable Unit: SITEWIDE
Primary Responsibility: Other
Planning Status: Not reported
Urgency Indicator: Not reported
Action Anomaly: Not reported

Action Code: 001
Action: PRELIMINARY ASSESSMENT
Date Started: / /
Date Completed: 12/01/87
Priority Level: Low priority for further assessment
Operable Unit: SITEWIDE
Primary Responsibility: EPA Fund-Financed
Planning Status: Not reported
Urgency Indicator: Not reported
Action Anomaly: Not reported

Action Code: 001
Action: SITE INSPECTION
Date Started: / /
Date Completed: 09/08/89
Priority Level: Low priority for further assessment
Operable Unit: SITEWIDE
Primary Responsibility: EPA Fund-Financed
Planning Status: Not reported
Urgency Indicator: Not reported
Action Anomaly: Not reported

Action Code: 001
Action: SITE REASSESSMENT
Date Started: / /
Date Completed: 06/27/01
Priority Level: Low priority for further assessment
Operable Unit: SITEWIDE
Primary Responsibility: State, Fund Financed
Planning Status: Not reported
Urgency Indicator: Not reported
Action Anomaly: Not reported

Map ID
Direction
Distance
Elevation

MAP FINDINGS

Site

Database(s)

EDR ID Number
EPA ID Number

AI184
SSW
1/4-1/2
0.438 mi.
2310 ft.
PG & E FRESNO 2
FRESNO & TULARE STREET
FRESNO, CA 93706
Site 5 of 5 in cluster AI

SEMS
1000708997
CAD983650102

Relative:
Lower

SEMS:

Site ID: 904605
EPA ID: CAD983650102
Federal Facility: N
NPL: Not on the NPL
Non NPL Status: Other Cleanup Activity: State-Lead Cleanup

Actual:
287 ft.

Following information was gathered from the prior CERCLIS update completed in 10/2013:

Site ID: 0904605
EPA ID: CAD983650102
Facility County: FRESNO
Short Name: PG & E FRESNO 2
Congressional District: 15
IFMS ID: Not reported
SMSA Number: 2840
USGC Hydro Unit: 18030012
Federal Facility: Not a Federal Facility
DMNSN Number: 0.00000
Site Orphan Flag: N
RCRA ID: Not reported
USGS Quadrangle: Not reported
Site Init By Prog: Not reported
NFRAP Flag: Not reported
Parent ID: Not reported
RST Code: Not reported
EPA Region: 09
Classification: Not reported
Site Settings Code: Not reported
NPL Status: Not on the NPL
DMNSN Unit Code: Not reported
RBRAC Code: Not reported
RResp Fed Agency Code: Not reported
Non NPL Status: Other Cleanup Activity: State-Lead Cleanup
Non NPL Status Date: 04/05/07
Site Fips Code: 06019
CC Concurrence Date: / /
CC Concurrence FY: Not reported
Alias EPA ID: Not reported
Site FUDS Flag: Not reported

CERCLIS Site Contact Name(s):

Contact ID: 13003854.00000
Contact Name: Leslie Ramirez
Contact Tel: (415) 972-3978
Contact Title: Site Assessment Manager (SAM)
Contact Email: Not reported

Contact ID: 13003858.00000
Contact Name: Sharon Murray
Contact Tel: (415) 972-4250
Contact Title: Site Assessment Manager (SAM)
Contact Email: Not reported

Map ID
Direction
Distance
Elevation

MAP FINDINGS

Site

Database(s)

EDR ID Number
EPA ID Number

PG & E FRESNO 2 (Continued)

1000708997

Contact ID: 13004003.00000
Contact Name: Carl Brickner
Contact Tel: Not reported
Contact Title: Site Assessment Manager (SAM)
Contact Email: Not reported

Alias Comments: Not reported
Site Description: Not reported

CERCLIS Assessment History:

Action Code: 001
Action: DISCOVERY
Date Started: / /
Date Completed: 10/19/92
Priority Level: Not reported
Operable Unit: SITEWIDE
Primary Responsibility: EPA Fund-Financed
Planning Status: Not reported
Urgency Indicator: Not reported
Action Anomaly: Not reported

Action Code: 001
Action: PRELIMINARY ASSESSMENT
Date Started: 01/15/01
Date Completed: 06/06/01
Priority Level: Higher priority for further assessment
Operable Unit: SITEWIDE
Primary Responsibility: State, Fund Financed
Planning Status: Not reported
Urgency Indicator: Not reported
Action Anomaly: Not reported

**AH185
SE
1/4-1/2
0.439 mi.
2319 ft.**

**PARKING LOT
750 VAN NESS AVE
FRESNO, CA 93721**

Site 2 of 3 in cluster AH

**LUST S101581303
SWEEPS UST N/A
CA FID UST
HIST CORTESE**

**Relative:
Higher**

LUST REG 5:

**Actual:
292 ft.**

Region: 5
Status: Case Closed
Case Number: 5T10000054
Case Type: Drinking Water Aquifer affected
Substance: GASOLINE
Staff Initials: DAM
Lead Agency: Regional
Program: LUST
MTBE Code: 1

SWEEPS UST:

Status: Not reported
Comp Number: 551
Number: Not reported
Board Of Equalization: Not reported
Referral Date: Not reported

Map ID
Direction
Distance
Elevation

MAP FINDINGS

Site

Database(s)

EDR ID Number
EPA ID Number

PARKING LOT (Continued)

S101581303

Action Date: Not reported
Created Date: Not reported
Owner Tank Id: Not reported
SWRCB Tank Id: 10-000-000551-000001
Tank Status: Not reported
Capacity: 500
Active Date: Not reported
Tank Use: M.V. FUEL
STG: PRODUCT
Content: LEADED
Number Of Tanks: 1

CA FID UST:

Facility ID: 10000072
Regulated By: UTNKI
Regulated ID: Not reported
Cortese Code: Not reported
SIC Code: Not reported
Facility Phone: Not reported
Mail To: Not reported
Mailing Address: 2460 W MENLO
Mailing Address 2: Not reported
Mailing City,St,Zip: FRESNO 93721
Contact: Not reported
Contact Phone: Not reported
DUNS Number: Not reported
NPDES Number: Not reported
EPA ID: Not reported
Comments: Not reported
Status: Inactive

HIST CORTESE:

Region: CORTESE
Facility County Code: 10
Reg By: LTNKA
Reg Id: 5T10000054

AH186 **VAN NESS/INYO PARKING LOT**
SE **750 VAN NESS AVE**
1/4-1/2 **FRESNO, CA 93721**
0.439 mi.
2319 ft. **Site 3 of 3 in cluster AH**

LUST **S106176758**
CUPA Listings **N/A**

Relative:
Higher

LUST:

Actual:
292 ft.

Region: STATE
Global Id: T0601900053
Latitude: 36.73263
Longitude: -119.7864
Case Type: LUST Cleanup Site
Status: Completed - Case Closed
Status Date: 10/12/1999
Lead Agency: CENTRAL VALLEY RWQCB (REGION 5F)
Case Worker: Not reported
Local Agency: FRESNO COUNTY
RB Case Number: 5T10000054
LOC Case Number: FA0273312
File Location: Not reported

Map ID
Direction
Distance
Elevation

MAP FINDINGS

Site

Database(s)

EDR ID Number
EPA ID Number

VAN NESS/INYO PARKING LOT (Continued)

S106176758

Potential Media Affect: Aquifer used for drinking water supply
Potential Contaminants of Concern: Gasoline
Site History: Not reported

[Click here to access the California GeoTracker records for this facility:](#)

Contact:

Global Id: T0601900053
Contact Type: Local Agency Caseworker
Contact Name: STEVEN T RHODES
Organization Name: FRESNO COUNTY
Address: 1221 FULTON MALL, THIRD FLOOR
City: FRESNO
Email: srhodes@co.fresno.ca.us
Phone Number: Not reported

Status History:

Global Id: T0601900053
Status: Completed - Case Closed
Status Date: 10/12/1999

Global Id: T0601900053
Status: Open - Case Begin Date
Status Date: 11/16/1987

Global Id: T0601900053
Status: Open - Remediation
Status Date: 03/10/1997

Global Id: T0601900053
Status: Open - Site Assessment
Status Date: 11/17/1987

Global Id: T0601900053
Status: Open - Verification Monitoring
Status Date: 05/11/1998

Regulatory Activities:

Global Id: T0601900053
Action Type: Other
Date: 11/16/1987
Action: Leak Discovery

Global Id: T0601900053
Action Type: Other
Date: 11/17/1987
Action: Leak Reported

CUPA FRESNO:

Facility ID: FA0170337
Cross Street: INYO
APM Number: 46825316
CERS Id: Not reported
SWIS Number: Not reported
GIS Latitude: 36.732629899

Map ID
Direction
Distance
Elevation

MAP FINDINGS

Site

Database(s)

EDR ID Number
EPA ID Number

VAN NESS/INYO PARKING LOT (Continued)

S106176758

GIS Longitude: -119.78639976
Program Element: UST REMOVAL/CLOSURE W/1 TANK

Facility ID: FA0170337
Cross Street: INYO
APM Number: 46825316
CERS Id: Not reported
SWIS Number: Not reported
GIS Latitude: 36.732629899
GIS Longitude: -119.78639976
Program Element: CONTAMINATED UST SITE/RWQCB LEAD AGENCY

187
SSW
1/4-1/2
0.452 mi.
2388 ft.

**FORMER FRESNO 2 MANUFACTURED GAS PLANT SITE
MARIPOSA STREET BETWEEN F AND G STREETS
FRESNO, CA 93701**

**ENVIROSTOR
VCP**

**S110275493
N/A**

**Relative:
Lower**

ENVIROSTOR:

**Actual:
287 ft.**

Facility ID: 60001247
Status: Active
Status Date: 02/09/2010
Site Code: 102076
Site Type: Voluntary Cleanup
Site Type Detailed: Voluntary Cleanup
Acres: 1.2
NPL: NO
Regulatory Agencies: SMBRP
Lead Agency: SMBRP
Program Manager: Jeff Gymer
Supervisor: Kevin Shaddy
Division Branch: Cleanup San Joaquin
Assembly: 31
Senate: 14
Special Program: Voluntary Cleanup Program
Restricted Use: NO
Site Mgmt Req: NONE SPECIFIED
Funding: Responsible Party
Latitude: 36.7313
Longitude: -119.7953
APN: NONE SPECIFIED
Past Use: MANUFACTURED GAS PLANT
Potential COC: Arsenic Lead Polynuclear aromatic hydrocarbons (PAHs TPH-diesel
TPH-gas TPH-MOTOR OIL Cyanide (hydrogen
Confirmed COC: 30001-NO 30013-NO Polynuclear aromatic hydrocarbons (PAHs 30024-NO
30025-NO 3002502-NO 30161-NO
Potential Description: SOIL, SV
Alias Name: PG&E MANUFACTURED GAS PLANT SQ-FK-FRS-2
Alias Type: Alternate Name
Alias Name: 100303
Alias Type: Project Code (Site Code)
Alias Name: 102076
Alias Type: Project Code (Site Code)
Alias Name: 10490095
Alias Type: Envirostor ID Number
Alias Name: 10490095
Alias Type: Envirostor ID Number
Alias Name: 60001247

Map ID
Direction
Distance
Elevation

MAP FINDINGS

Site

Database(s)

EDR ID Number
EPA ID Number

FORMER FRESNO 2 MANUFACTURED GAS PLANT SITE (Continued)

S110275493

Alias Type: Envirostor ID Number

Completed Info:

Completed Area Name: PROJECT WIDE
Completed Sub Area Name: Not reported
Completed Document Type: CEQA - Initial Study/ Neg. Declaration
Completed Date: 06/13/2016
Comments: Not reported

Completed Area Name: PROJECT WIDE
Completed Sub Area Name: Not reported
Completed Document Type: Voluntary Cleanup Agreement
Completed Date: 08/25/2010
Comments: VCA Signed

Completed Area Name: PROJECT WIDE
Completed Sub Area Name: Not reported
Completed Document Type: Remedial Investigation Workplan
Completed Date: 01/06/2011
Comments: Not reported

Completed Area Name: PROJECT WIDE
Completed Sub Area Name: Not reported
Completed Document Type: Remedial Investigation Report
Completed Date: 08/01/2012
Comments: Not reported

Completed Area Name: PROJECT WIDE
Completed Sub Area Name: Not reported
Completed Document Type: Work Notice
Completed Date: 04/05/2011
Comments: Not reported

Completed Area Name: PROJECT WIDE
Completed Sub Area Name: Not reported
Completed Document Type: Fieldwork
Completed Date: 04/20/2011
Comments: Not reported

Completed Area Name: PROJECT WIDE
Completed Sub Area Name: Not reported
Completed Document Type: Community Profile
Completed Date: 03/30/2011
Comments: Survey mailed

Completed Area Name: PROJECT WIDE
Completed Sub Area Name: Not reported
Completed Document Type: Public Notice
Completed Date: 05/05/2011
Comments: Not reported

Completed Area Name: PROJECT WIDE
Completed Sub Area Name: Not reported
Completed Document Type: Other Report
Completed Date: 09/09/2011
Comments: Not reported

Completed Area Name: PROJECT WIDE

Map ID
Direction
Distance
Elevation

MAP FINDINGS

Site

Database(s)

EDR ID Number
EPA ID Number

FORMER FRESNO 2 MANUFACTURED GAS PLANT SITE (Continued)

S110275493

Completed Sub Area Name: Not reported
Completed Document Type: Remedial Action Plan
Completed Date: 06/13/2016
Comments: Not reported

Completed Area Name: PROJECT WIDE
Completed Sub Area Name: Not reported
Completed Document Type: Site Characterization Workplan
Completed Date: 04/25/2013
Comments: Not reported

Completed Area Name: PROJECT WIDE
Completed Sub Area Name: Not reported
Completed Document Type: Community Profile
Completed Date: 07/11/2013
Comments: Not reported

Completed Area Name: PROJECT WIDE
Completed Sub Area Name: Not reported
Completed Document Type: Other Report
Completed Date: 06/17/2014
Comments: Not reported

Completed Area Name: PROJECT WIDE
Completed Sub Area Name: Not reported
Completed Document Type: Public Participation Plan / Community Relations Plan
Completed Date: 08/28/2014
Comments: Not reported

Completed Area Name: PROJECT WIDE
Completed Sub Area Name: Not reported
Completed Document Type: Public Notice
Completed Date: 04/18/2016
Comments: Not reported

Completed Area Name: PROJECT WIDE
Completed Sub Area Name: Not reported
Completed Document Type: Fact Sheets
Completed Date: 04/18/2016
Comments: Not reported

Completed Area Name: PROJECT WIDE
Completed Sub Area Name: Not reported
Completed Document Type: Technical Workplan
Completed Date: 01/28/2015
Comments: Not reported

Completed Area Name: PROJECT WIDE
Completed Sub Area Name: Not reported
Completed Document Type: Other Report
Completed Date: 10/06/2015
Comments: Not reported

Completed Area Name: PROJECT WIDE
Completed Sub Area Name: Not reported
Completed Document Type: Technical Workplan
Completed Date: 01/29/2016

Map ID
Direction
Distance
Elevation

MAP FINDINGS

Site

Database(s)

EDR ID Number
EPA ID Number

FORMER FRESNO 2 MANUFACTURED GAS PLANT SITE (Continued)

S110275493

Comments: Not reported

Future Area Name: PROJECT WIDE
Future Sub Area Name: Not reported
Future Document Type: Remedial Action Completion Report
Future Due Date: 2018
Future Area Name: PROJECT WIDE
Future Sub Area Name: Not reported
Future Document Type: Operations and Maintenance Plan
Future Due Date: 2019
Future Area Name: PROJECT WIDE
Future Sub Area Name: Not reported
Future Document Type: Land Use Restriction
Future Due Date: 2020
Schedule Area Name: PROJECT WIDE
Schedule Sub Area Name: Not reported
Schedule Document Type: Design/Implementation Workplan
Schedule Due Date: 06/18/2017
Schedule Revised Date: Not reported

VCP:

Facility ID: 60001247
Site Type: Voluntary Cleanup
Site Type Detail: Voluntary Cleanup
Site Mgmt. Req.: NONE SPECIFIED
Acres: 1.2
National Priorities List: NO
Cleanup Oversight Agencies: SMBRP
Lead Agency: SMBRP
Lead Agency Description: DTSC - Site Cleanup Program
Project Manager: Jeff Gymer
Supervisor: Kevin Shaddy
Division Branch: Cleanup San Joaquin
Site Code: 102076
Assembly: 31
Senate: 14
Special Programs Code: Voluntary Cleanup Program
Status: Active
Status Date: 02/09/2010
Restricted Use: NO
Funding: Responsible Party
Lat/Long: 36.7313 / -119.7953
APN: NONE SPECIFIED
Past Use: MANUFACTURED GAS PLANT
Potential COC: 30001, 30013, 30019, 30024, 30025, 3002502, 30161
Confirmed COC: 30001-NO,30013-NO,30019,30024-NO,30025-NO,3002502-NO,30161-NO
Potential Description: SOIL, SV
Alias Name: PG&E MANUFACTURED GAS PLANT SQ-FK-FRS-2
Alias Type: Alternate Name
Alias Name: 100303
Alias Type: Project Code (Site Code)
Alias Name: 102076
Alias Type: Project Code (Site Code)
Alias Name: 10490095
Alias Type: Envirostor ID Number
Alias Name: 10490095
Alias Type: Envirostor ID Number

Map ID
Direction
Distance
Elevation

MAP FINDINGS

Site

Database(s)

EDR ID Number
EPA ID Number

FORMER FRESNO 2 MANUFACTURED GAS PLANT SITE (Continued)

S110275493

Alias Name: 60001247
Alias Type: Envirostor ID Number

Completed Info:

Completed Area Name: PROJECT WIDE
Completed Sub Area Name: Not reported
Completed Document Type: CEQA - Initial Study/ Neg. Declaration
Completed Date: 06/13/2016
Comments: Not reported

Completed Area Name: PROJECT WIDE
Completed Sub Area Name: Not reported
Completed Document Type: Voluntary Cleanup Agreement
Completed Date: 08/25/2010
Comments: VCA Signed

Completed Area Name: PROJECT WIDE
Completed Sub Area Name: Not reported
Completed Document Type: Remedial Investigation Workplan
Completed Date: 01/06/2011
Comments: Not reported

Completed Area Name: PROJECT WIDE
Completed Sub Area Name: Not reported
Completed Document Type: Remedial Investigation Report
Completed Date: 08/01/2012
Comments: Not reported

Completed Area Name: PROJECT WIDE
Completed Sub Area Name: Not reported
Completed Document Type: Work Notice
Completed Date: 04/05/2011
Comments: Not reported

Completed Area Name: PROJECT WIDE
Completed Sub Area Name: Not reported
Completed Document Type: Fieldwork
Completed Date: 04/20/2011
Comments: Not reported

Completed Area Name: PROJECT WIDE
Completed Sub Area Name: Not reported
Completed Document Type: Community Profile
Completed Date: 03/30/2011
Comments: Survey mailed

Completed Area Name: PROJECT WIDE
Completed Sub Area Name: Not reported
Completed Document Type: Public Notice
Completed Date: 05/05/2011
Comments: Not reported

Completed Area Name: PROJECT WIDE
Completed Sub Area Name: Not reported
Completed Document Type: Other Report
Completed Date: 09/09/2011
Comments: Not reported

Map ID
Direction
Distance
Elevation

MAP FINDINGS

Site

Database(s)

EDR ID Number
EPA ID Number

FORMER FRESNO 2 MANUFACTURED GAS PLANT SITE (Continued)

S110275493

Completed Area Name: PROJECT WIDE
Completed Sub Area Name: Not reported
Completed Document Type: Remedial Action Plan
Completed Date: 06/13/2016
Comments: Not reported

Completed Area Name: PROJECT WIDE
Completed Sub Area Name: Not reported
Completed Document Type: Site Characterization Workplan
Completed Date: 04/25/2013
Comments: Not reported

Completed Area Name: PROJECT WIDE
Completed Sub Area Name: Not reported
Completed Document Type: Community Profile
Completed Date: 07/11/2013
Comments: Not reported

Completed Area Name: PROJECT WIDE
Completed Sub Area Name: Not reported
Completed Document Type: Other Report
Completed Date: 06/17/2014
Comments: Not reported

Completed Area Name: PROJECT WIDE
Completed Sub Area Name: Not reported
Completed Document Type: Public Participation Plan / Community Relations Plan
Completed Date: 08/28/2014
Comments: Not reported

Completed Area Name: PROJECT WIDE
Completed Sub Area Name: Not reported
Completed Document Type: Public Notice
Completed Date: 04/18/2016
Comments: Not reported

Completed Area Name: PROJECT WIDE
Completed Sub Area Name: Not reported
Completed Document Type: Fact Sheets
Completed Date: 04/18/2016
Comments: Not reported

Completed Area Name: PROJECT WIDE
Completed Sub Area Name: Not reported
Completed Document Type: Technical Workplan
Completed Date: 01/28/2015
Comments: Not reported

Completed Area Name: PROJECT WIDE
Completed Sub Area Name: Not reported
Completed Document Type: Other Report
Completed Date: 10/06/2015
Comments: Not reported

Completed Area Name: PROJECT WIDE
Completed Sub Area Name: Not reported
Completed Document Type: Technical Workplan

Map ID
Direction
Distance
Elevation

MAP FINDINGS

Site

Database(s)

EDR ID Number
EPA ID Number

FORMER FRESNO 2 MANUFACTURED GAS PLANT SITE (Continued)

S110275493

Completed Date: 01/29/2016
Comments: Not reported

Future Area Name: PROJECT WIDE
Future Sub Area Name: Not reported
Future Document Type: Remedial Action Completion Report
Future Due Date: 2018
Future Area Name: PROJECT WIDE
Future Sub Area Name: Not reported
Future Document Type: Operations and Maintenance Plan
Future Due Date: 2019
Future Area Name: PROJECT WIDE
Future Sub Area Name: Not reported
Future Document Type: Land Use Restriction
Future Due Date: 2020
Schedule Area Name: PROJECT WIDE
Schedule Sub Area Name: Not reported
Schedule Document Type: Design/Implementation Workplan
Schedule Due Date: 06/18/2017
Schedule Revised Date: Not reported

AM188 NW
1/4-1/2
0.454 mi.
2396 ft.
3M ADVERTISING
1816 VAN NESS AVE S
FRESNO, CA 93721
Site 1 of 2 in cluster AM

LUST S109348454
N/A

Relative:
Lower

LUST:
Region: STATE
Global Id: T0601900207
Latitude: 36.7246083561277
Longitude: -119.779458940029
Case Type: LUST Cleanup Site
Status: Completed - Case Closed
Status Date: 12/12/1990
Lead Agency: FRESNO COUNTY
Case Worker: Not reported
Local Agency: Not reported
RB Case Number: 5T10000209
LOC Case Number: FA0266714
File Location: Not reported
Potential Media Affect: Soil
Potential Contaminants of Concern: Gasoline
Site History: Not reported

Actual:
289 ft.

[Click here to access the California GeoTracker records for this facility:](#)

Status History:
Global Id: T0601900207
Status: Completed - Case Closed
Status Date: 12/12/1990

Global Id: T0601900207
Status: Open - Case Begin Date
Status Date: 12/22/1989

Global Id: T0601900207
Status: Open - Site Assessment

Map ID
Direction
Distance
Elevation

MAP FINDINGS

Site

Database(s)

EDR ID Number
EPA ID Number

3M ADVERTISING (Continued)

S109348454

Status Date: 01/18/1990

Regulatory Activities:

Global Id: T0601900207
Action Type: REMEDIATION
Date: 03/06/1990
Action: Excavation

Global Id: T0601900207
Action Type: ENFORCEMENT
Date: 01/12/1990
Action: * No Action

Global Id: T0601900207
Action Type: ENFORCEMENT
Date: 01/12/1990
Action: * Historical Enforcement

Global Id: T0601900207
Action Type: Other
Date: 12/22/1989
Action: Leak Discovery

Global Id: T0601900207
Action Type: Other
Date: 01/12/1990
Action: Leak Reported

Global Id: T0601900207
Action Type: ENFORCEMENT
Date: 06/28/1990
Action: Closure/No Further Action Letter

**AM189
NW
1/4-1/2
0.454 mi.
2396 ft.**

**3M ADVERTISING
1816 VAN NESS
FRESNO, CA 93704**

**LUST S104871507
HIST CORTESE N/A**

Site 2 of 2 in cluster AM

**Relative:
Lower**

LUST REG 5:
Region: 5
Status: Case Closed
Case Number: 5T10000209
Case Type: Soil only
Substance: GASOLINE
Staff Initials: DAM
Lead Agency: Local
Program: LUST
MTBE Code: N/A

**Actual:
289 ft.**

HIST CORTESE:
Region: CORTESE
Facility County Code: 10
Reg By: LTNKA
Reg Id: 5T10000209

Map ID
Direction
Distance
Elevation

MAP FINDINGS

Site

Database(s)

EDR ID Number
EPA ID Number

AN190 **ARCHIVES RECORD STORAGE BLDG.**
SSE **742 FULTON ST**
1/4-1/2 **FRESNO, CA 93721**
0.456 mi.
2406 ft. **Site 1 of 2 in cluster AN**

LUST **S101581369**
SWEEPS UST **N/A**
CA FID UST
HIST CORTESE

Relative:
Higher

LUSTR REG 5:
Region: 5
Status: Leak being confirmed
Case Number: 5T10000394
Case Type: Undefined
Substance: DIESEL
Staff Initials: JDW
Lead Agency: Regional
Program: LUST
MTBE Code: N/A

Actual:
291 ft.

SWEEPS UST:
Status: Not reported
Comp Number: 2882
Number: Not reported
Board Of Equalization: Not reported
Referral Date: Not reported
Action Date: Not reported
Created Date: Not reported
Owner Tank Id: Not reported
SWRCB Tank Id: 10-000-002882-000001
Tank Status: Not reported
Capacity: 300
Active Date: Not reported
Tank Use: UNKNOWN
STG: PRODUCT
Content: Not reported
Number Of Tanks: 1

CA FID UST:
Facility ID: 10000358
Regulated By: UTKNI
Regulated ID: Not reported
Cortese Code: Not reported
SIC Code: Not reported
Facility Phone: Not reported
Mail To: Not reported
Mailing Address: 103 S ACADEMY
Mailing Address 2: Not reported
Mailing City,St,Zip: FRESNO 93721
Contact: Not reported
Contact Phone: Not reported
DUNS Number: Not reported
NPDES Number: Not reported
EPA ID: Not reported
Comments: Not reported
Status: Inactive

HIST CORTESE:
Region: CORTESE
Facility County Code: 10
Reg By: LTNKA

Map ID
Direction
Distance
Elevation

MAP FINDINGS

Site

Database(s)

EDR ID Number
EPA ID Number

ARCHIVES RECORD STORAGE BLDG. (Continued)

S101581369

Reg Id: 5T10000394

AN191
SSE
1/4-1/2
0.456 mi.
2406 ft.

ARCHIVES RECORD STORAGE BLDG.
742 FULTON ST
FRESNO, CA 93721

LUST
CUPA Listings

S106174622
N/A

Site 2 of 2 in cluster AN

Relative:
Higher

LUST:

Actual:
291 ft.

Region: STATE
Global Id: T0601900385
Latitude: 36.7314331
Longitude: -119.7871946
Case Type: LUST Cleanup Site
Status: Open - Remediation
Status Date: 08/02/2016
Lead Agency: CENTRAL VALLEY RWQCB (REGION 5F)
Case Worker: KDJ
Local Agency: Not reported
RB Case Number: 5T10000394
LOC Case Number: FA0268373
File Location: Regional Board
Potential Media Affect: Under Investigation
Potential Contaminants of Concern: Diesel
Site History: The case was opened following an unauthorized release from an underground storage tank system at the subject site. The case was referred to CVRWQCB by Fresno County Environmental Health Division on 2/22/2008. CVRWQCB has directed a preliminary site investigation. A summary of the site history is available by clicking on either the "Cleanup Status History", "Regulatory Activities" or the "Site Maps/Documents" tab. For a complete site history the case file at the CVRWQCB should be consulted

Click here to access the California GeoTracker records for this facility:

Contact:

Global Id: T0601900385
Contact Type: Regional Board Caseworker
Contact Name: KENNETH D. JONES
Organization Name: CENTRAL VALLEY RWQCB (REGION 5F)
Address: 1685 E STREET
City: FRESNO
Email: ken.jones@waterboards.ca.gov
Phone Number: Not reported

Status History:

Global Id: T0601900385
Status: Open - Case Begin Date
Status Date: 08/10/1992

Global Id: T0601900385
Status: Open - Inactive
Status Date: 02/06/2012

Global Id: T0601900385
Status: Open - Remediation
Status Date: 08/02/2016

Map ID
Direction
Distance
Elevation

MAP FINDINGS

Site

Database(s)

EDR ID Number
EPA ID Number

ARCHIVES RECORD STORAGE BLDG. (Continued)

S106174622

Global Id: T0601900385
Status: Open - Site Assessment
Status Date: 09/04/1992

Global Id: T0601900385
Status: Open - Site Assessment
Status Date: 05/13/2008

Global Id: T0601900385
Status: Open - Site Assessment
Status Date: 02/07/2012

Regulatory Activities:

Global Id: T0601900385
Action Type: ENFORCEMENT
Date: 01/05/2012
Action: Notice of Violation

Global Id: T0601900385
Action Type: ENFORCEMENT
Date: 06/21/2016
Action: Staff Letter

Global Id: T0601900385
Action Type: ENFORCEMENT
Date: 08/02/2016
Action: Notification - Preclosure

Global Id: T0601900385
Action Type: ENFORCEMENT
Date: 08/02/2016
Action: Staff Letter

Global Id: T0601900385
Action Type: RESPONSE
Date: 02/06/2012
Action: Correspondence

Global Id: T0601900385
Action Type: RESPONSE
Date: 05/20/2010
Action: Corrective Action Plan / Remedial Action Plan - Regulator Responded

Global Id: T0601900385
Action Type: RESPONSE
Date: 07/25/2016
Action: Other Report / Document - Regulator Responded

Global Id: T0601900385
Action Type: RESPONSE
Date: 05/16/2016
Action: Request for Closure - Regulator Responded

Global Id: T0601900385
Action Type: RESPONSE
Date: 01/19/2016
Action: Site Investigation Workplan - Regulator Responded

Map ID
Direction
Distance
Elevation

MAP FINDINGS

Site

Database(s)

EDR ID Number
EPA ID Number

ARCHIVES RECORD STORAGE BLDG. (Continued)

S106174622

Global Id:	T0601900385
Action Type:	RESPONSE
Date:	04/11/2016
Action:	Other Report / Document
Global Id:	T0601900385
Action Type:	ENFORCEMENT
Date:	02/22/2008
Action:	Referral to Regional Board
Global Id:	T0601900385
Action Type:	RESPONSE
Date:	09/15/2008
Action:	Preliminary Site Assessment Workplan
Global Id:	T0601900385
Action Type:	RESPONSE
Date:	09/15/2008
Action:	Other Report / Document
Global Id:	T0601900385
Action Type:	ENFORCEMENT
Date:	11/14/2013
Action:	Site Visit / Inspection / Sampling
Global Id:	T0601900385
Action Type:	Other
Date:	08/10/1992
Action:	Leak Stopped
Global Id:	T0601900385
Action Type:	ENFORCEMENT
Date:	10/29/2015
Action:	Warning Letter
Global Id:	T0601900385
Action Type:	ENFORCEMENT
Date:	02/09/2016
Action:	Staff Letter
Global Id:	T0601900385
Action Type:	ENFORCEMENT
Date:	05/13/2008
Action:	Technical Correspondence / Assistance / Other
Global Id:	T0601900385
Action Type:	ENFORCEMENT
Date:	03/25/2015
Action:	Verbal Communication
Global Id:	T0601900385
Action Type:	RESPONSE
Date:	12/09/2008
Action:	Preliminary Site Assessment Report
Global Id:	T0601900385
Action Type:	RESPONSE

Map ID
Direction
Distance
Elevation

MAP FINDINGS

Site

Database(s)

EDR ID Number
EPA ID Number

ARCHIVES RECORD STORAGE BLDG. (Continued)

S106174622

Date:	09/14/2009
Action:	Other Report / Document
Global Id:	T0601900385
Action Type:	ENFORCEMENT
Date:	03/10/2010
Action:	Staff Letter
Global Id:	T0601900385
Action Type:	REMEDIATION
Date:	08/02/2016
Action:	Monitored Natural Attenuation
Global Id:	T0601900385
Action Type:	Other
Date:	09/04/1992
Action:	Leak Discovery
Global Id:	T0601900385
Action Type:	Other
Date:	09/15/1992
Action:	Leak Reported
Global Id:	T0601900385
Action Type:	ENFORCEMENT
Date:	03/05/2008
Action:	File review
Global Id:	T0601900385
Action Type:	ENFORCEMENT
Date:	05/13/2009
Action:	Staff Letter
Global Id:	T0601900385
Action Type:	ENFORCEMENT
Date:	09/09/2008
Action:	Staff Letter
Global Id:	T0601900385
Action Type:	RESPONSE
Date:	02/25/2009
Action:	Other Workplan
Global Id:	T0601900385
Action Type:	ENFORCEMENT
Date:	11/25/2008
Action:	Staff Letter
Global Id:	T0601900385
Action Type:	ENFORCEMENT
Date:	02/24/2015
Action:	Verbal Communication
Global Id:	T0601900385
Action Type:	ENFORCEMENT
Date:	06/02/2014
Action:	Staff Letter

Map ID
Direction
Distance
Elevation

MAP FINDINGS

Site

Database(s)

EDR ID Number
EPA ID Number

ARCHIVES RECORD STORAGE BLDG. (Continued)

S106174622

CUPA FRESNO:

Facility ID: FA0268373
Cross Street: Not reported
APM Number: 46825608
CERS Id: Not reported
SWIS Number: Not reported
GIS Latitude: 36.731721928
GIS Longitude: -119.78722305
Program Element: UST REMOVAL/CLOSURE W/1 TANK

Facility ID: FA0268373
Cross Street: Not reported
APM Number: 46825608
CERS Id: Not reported
SWIS Number: Not reported
GIS Latitude: 36.731721928
GIS Longitude: -119.78722305
Program Element: CONTAMINATED UST SITE/RWQCB LEAD AGENCY

AO192
SSE
1/4-1/2
0.475 mi.
2508 ft.
BROADWAY FURNITURE
755 BROADWAY
FRESNO, CA 93721
Site 1 of 3 in cluster AO

LUST
CUPA Listings
S106487465
N/A

Relative:
Higher

Actual:
291 ft.

LUST:

Region: STATE
Global Id: T0601989283
Latitude: 36.7309129
Longitude: -119.7887012
Case Type: LUST Cleanup Site
Status: Completed - Case Closed
Status Date: 10/06/2004
Lead Agency: FRESNO COUNTY
Case Worker: STR
Local Agency: FRESNO COUNTY
RB Case Number: 5T10000837
LOC Case Number: FA0277130
File Location: Not reported
Potential Media Affect: Soil
Potential Contaminants of Concern: Gasoline, Diesel
Site History: Not reported

Click here to access the California GeoTracker records for this facility:

Contact:

Global Id: T0601989283
Contact Type: Local Agency Caseworker
Contact Name: STEVEN T RHODES
Organization Name: FRESNO COUNTY
Address: 1221 FULTON MALL, THIRD FLOOR
City: FRESNO
Email: srhodes@co.fresno.ca.us
Phone Number: Not reported

Status History:

Global Id: T0601989283

Map ID
Direction
Distance
Elevation

MAP FINDINGS

Site

Database(s)

EDR ID Number
EPA ID Number

BROADWAY FURNITURE (Continued)

S106487465

Status: Completed - Case Closed
Status Date: 10/06/2004

Global Id: T0601989283
Status: Open - Case Begin Date
Status Date: 07/27/2004

Global Id: T0601989283
Status: Open - Site Assessment
Status Date: 07/29/2004

Regulatory Activities:

Global Id: T0601989283
Action Type: ENFORCEMENT
Date: 10/06/2004
Action: Closure/No Further Action Letter

Global Id: T0601989283
Action Type: REMEDIATION
Date: 07/29/2004
Action: Not reported

Global Id: T0601989283
Action Type: Other
Date: 07/27/2004
Action: Leak Reported

Global Id: T0601989283
Action Type: Other
Date: 07/27/2004
Action: Leak Discovery

CUPA FRESNO:

Facility ID: FA0277130
Cross Street: Not reported
APM Number: 468-286-03
CERS Id: Not reported
SWIS Number: Not reported
GIS Latitude: Not reported
GIS Longitude: Not reported
Program Element: MISCELLANEOUS SITE ASSESSMENT

Facility ID: FA0277130
Cross Street: Not reported
APM Number: 468-286-03
CERS Id: Not reported
SWIS Number: Not reported
GIS Latitude: Not reported
GIS Longitude: Not reported
Program Element: FORMER CONTAMINATED SITE/NO FURTHER ACTION

Map ID
Direction
Distance
Elevation

MAP FINDINGS

Site

Database(s)

EDR ID Number
EPA ID Number

AO193
SSE
1/4-1/2
0.475 mi.
2508 ft.
BROADWAY FURNITURE PARKING LOT (FORMER SERVICE STA
755 BROADWAY
FRESNO, CA 93721
Site 2 of 3 in cluster AO

LUST **S106567719**
N/A

Relative:
Higher

LUST REG 5:
Region: 5
Status: Case Closed
Case Number: 5T10000837
Case Type: Soil only
Substance: Not reported
Staff Initials: DAM
Lead Agency: Local
Program: LUST
MTBE Code: N/A

Actual:
291 ft.

194
South
1/4-1/2
0.479 mi.
2530 ft.
PARCELS 467-04-20ST, -22ST, -23ST
801 H STREET
FRESNO, CA 93721

US BROWNFIELDS **1016952206**
N/A

Relative:
Higher

US BROWNFIELDS:
Recipient name: Fresno Redevelopment Agency
Grant type: Assessment
Property name: PARCELS 467-04-20ST, -22ST, -23ST
Property #: 467-04-20ST, -22ST, -23ST
Parcel size: 5.5
Property Description: Based on a review of historical documents, parcel APN -20ST has been developed as a parking lot for commercial use since the late 1990s. Between the late 1980s and the late 1990s the parcel was vacant. Prior to the 1980s the parcel consisted of several railroad spur lines used to service lumber, paper, and produce warehouses located on parcels APN -22ST and -23ST. Parcel -22ST consisted of warehouses and commercial development until the early 1980s. The parcel was vacant in the 1980s and developed into a parking lot in the late 1990s. The warehouse currently occupying parcel APN -23ST is visible in aerial photographs back to at least 1946 and other historical documents back to at least 1885.

Actual:
291 ft.

Latitude: 36.7302000
Longitude: -119.7904000
HCM label: Global Positioning Method-Unspecified Parameters
Map scale: Not reported
Point of reference: Center of a Facility or Station
Datum: North American Datum of 1983
ACRES property ID: 176482
Start date: Not reported
Completed date: Not reported
Acres cleaned up: Not reported
Cleanup funding: Not reported
Cleanup funding source: Not reported
Assessment funding: 5190
Assessment funding source: US EPA - Brownfields Assessment Cooperative Agreement
Redevelopment funding: Not reported
Redev. funding source: Not reported
Redev. funding entity name: Not reported
Redevelopment start date: Not reported
Assessment funding entity: EPA
Cleanup funding entity: Not reported

Map ID
Direction
Distance
Elevation

MAP FINDINGS

Site

Database(s)

EDR ID Number
EPA ID Number

PARCELS 467-04-20ST, -22ST, -23ST (Continued)

1016952206

Grant type:	Hazardous
Accomplishment type:	Phase I Environmental Assessment
Accomplishment count:	1
Cooperative agreement #:	00T71101
Ownership entity:	Not reported
Current owner:	City of Fresno
Did owner change:	N
Cleanup required:	Yes
Video available:	No
Photo available:	Yes
Institutional controls required:	U
IC Category proprietary controls:	Not reported
IC cat. info. devices:	Not reported
IC cat. gov. controls:	Not reported
IC cat. enforcement permit tools:	Not reported
IC in place date:	Not reported
IC in place:	Not reported
State/tribal program date:	Not reported
State/tribal program ID:	Not reported
State/tribal NFA date:	Not reported
Air contaminated:	Not reported
Air cleaned:	Not reported
Asbestos found:	Y
Asbestos cleaned:	Not reported
Controlled substance found:	Not reported
Controlled substance cleaned:	Not reported
Drinking water affected:	Not reported
Drinking water cleaned:	Not reported
Groundwater affected:	Not reported
Groundwater cleaned:	Not reported
Lead contaminant found:	Y
Lead cleaned up:	Not reported
No media affected:	Not reported
Unknown media affected:	Not reported
Other cleaned up:	Not reported
Other metals found:	Not reported
Other metals cleaned:	Not reported
Other contaminants found:	Not reported
Other contams found description:	Not reported
PAHs found:	Not reported
PAHs cleaned up:	Not reported
PCBs found:	Not reported
PCBs cleaned up:	Not reported
Petro products found:	Not reported
Petro products cleaned:	Not reported
Sediments found:	Not reported
Sediments cleaned:	Not reported
Soil affected:	Not reported
Soil cleaned up:	Not reported
Surface water cleaned:	Not reported
VOCs found:	Not reported
VOCs cleaned:	Not reported
Cleanup other description:	Not reported
Num. of cleanup and re-dev. jobs:	Not reported
Past use greenspace acreage:	Not reported
Past use residential acreage:	Not reported
Past use commercial acreage:	5.5

Map ID
Direction
Distance
Elevation

MAP FINDINGS

Site

Database(s)

EDR ID Number
EPA ID Number

PARCELS 467-04-20ST, -22ST, -23ST (Continued)

1016952206

Past use industrial acreage:	Not reported
Future use greenspace acreage:	Not reported
Future use residential acreage:	Not reported
Future use commercial acreage:	Not reported
Future use industrial acreage:	Not reported
Greenspace acreage and type:	Not reported
Superfund Fed. landowner flag:	Not reported
Arsenic cleaned up:	Not reported
Cadmium cleaned up:	Not reported
Chromium cleaned up:	Not reported
Copper cleaned up:	Not reported
Iron cleaned up:	Not reported
mercury cleaned up:	Not reported
nickel cleaned up:	Not reported
No clean up:	Not reported
Pesticides cleaned up:	Not reported
Selenium cleaned up:	Not reported
SVOCs cleaned up:	Not reported
Unknown clean up:	Not reported
Arsenic contaminant found:	Not reported
Cadmium contaminant found:	Not reported
Chromium contaminant found:	Not reported
Copper contaminant found:	Not reported
Iron contaminant found:	Not reported
Mercury contaminant found:	Not reported
Nickel contaminant found:	Not reported
No contaminant found:	Not reported
Pesticides contaminant found:	Not reported
Selenium contaminant found:	Not reported
SVOCs contaminant found:	Not reported
Unknown contaminant found:	Not reported
Future Use: Multistory	Not reported
Media affected Bluiding Material:	Y
Media affected indoor air:	Not reported
Building material media cleaned up:	Not reported
Indoor air media cleaned up:	Not reported
Unknown media cleaned up:	Not reported
Past Use: Multistory	Not reported
Highlights:	Not reported
IC Data Address:	Not reported
Redev Completion Date:	Not reported
# Below Poverty:	796
% Below Poverty:	2.5%
# Low Income:	1219
% Low Income:	1.7%
Meidan Income:	2638
# Unemployed:	34
% Unemployed:	59.2%
# Vacant Housing:	36
% Vacant Housing:	55.9%

Map ID
Direction
Distance
Elevation

MAP FINDINGS

Site

Database(s)

EDR ID Number
EPA ID Number

195
SW
1/4-1/2
0.481 mi.
2538 ft.

BUY BACK INC
1435 FRESNO ST
FRESNO, CA 93706

SWRCY **S108226109**
N/A

Relative:
Lower

SWRCY:
Reg Id: 39728
Cert Id: RC14416
Mailing Address: 18124 Varden Drive
Mailing City: Madera
Mailing State: CA
Mailing Zip Code: 93638
Website: Not reported
Email: buybackinc@yahoo.com
Phone Number: (559) 706-2096
Grand Father: N
Rural: N
Operation Begin Date: 07/01/2009
Aluminium: Y
Glass: Y
Plastic: Y
Bimetal: Y
Agency: N/A
Monday Hours Of Operation: 8:00 am - 5:00 pm
Tuesday Hours Of Operation: 8:00 am - 5:00 pm
Wednesday Hours Of Operation: 8:00 am - 5:00 pm
Thursday Hours Of Operation: 8:00 am - 5:00 pm
Friday Hours Of Operation: 8:00 am - 5:00 pm
Saturday Hours Of Operation: 8:00 am - 5:00 pm
Sunday Hours Of Operation: 8:00 am - 5:00 pm
Organization ID: 35072
Organization Name: Buy Back Inc

Actual:
283 ft.

AO196
SSE
1/4-1/2
0.496 mi.
2617 ft.

COMMERCIAL BUILDING
721 BROADWAY
FRESNO, CA 93721
Site 3 of 3 in cluster AO

US BROWNFIELDS **1018125167**
N/A

Relative:
Higher

US BROWNFIELDS:
Recipient name: Fresno Redevelopment Agency
Grant type: Assessment
Property name: COMMERCIAL BUILDING
Property #: 468-286-05T
Parcel size: .26
Property Description: In 1918, the subject property parcel contained Zibbells Auto Exchange Garage in the general configuration as the present day structure. In 1948, the subject property parcel contained a wholesale beer distributorship, apparently part of the Richter Bottling Company located to the southeast. In 1950, the subject property parcel contained an auto brake shop. The subject property was identified with several different auto parts stores up to 2008, when the Fresno RDA took possession and the current tenant, Pool Tables R Us, occupied the site.
Latitude: 36.7304309
Longitude: -119.7886293
HCM label: Address Matching-House Number
Map scale: Not reported
Point of reference: Entrance Point of a Facility or Station

Actual:
292 ft.

Map ID
Direction
Distance
Elevation

MAP FINDINGS

Site

Database(s)

EDR ID Number
EPA ID Number

COMMERCIAL BUILDING (Continued)

1018125167

Datum:	North American Datum of 1983
ACRES property ID:	194901
Start date:	Not reported
Completed date:	Not reported
Acres cleaned up:	Not reported
Cleanup funding:	Not reported
Cleanup funding source:	Not reported
Assessment funding:	1850
Assessment funding source:	US EPA - Brownfields Assessment Cooperative Agreement
Redevelopment funding:	Not reported
Redev. funding source:	Not reported
Redev. funding entity name:	Not reported
Redevelopment start date:	Not reported
Assessment funding entity:	EPA
Cleanup funding entity:	Not reported
Grant type:	Hazardous
Accomplishment type:	Phase I Environmental Assessment
Accomplishment count:	1
Cooperative agreement #:	00T71101
Ownership entity:	Government
Current owner:	Successor Agency to the Redevelopment Agency of the City of Fresno
Did owner change:	N
Cleanup required:	No
Video available:	Not reported
Photo available:	Yes
Institutional controls required:	U
IC Category proprietary controls:	Not reported
IC cat. info. devices:	Not reported
IC cat. gov. controls:	Not reported
IC cat. enforcement permit tools:	Not reported
IC in place date:	Not reported
IC in place:	Not reported
State/tribal program date:	Not reported
State/tribal program ID:	Not reported
State/tribal NFA date:	Not reported
Air contaminated:	Not reported
Air cleaned:	Not reported
Asbestos found:	Not reported
Asbestos cleaned:	Not reported
Controlled substance found:	Not reported
Controlled substance cleaned:	Not reported
Drinking water affected:	Not reported
Drinking water cleaned:	Not reported
Groundwater affected:	Not reported
Groundwater cleaned:	Not reported
Lead contaminant found:	Not reported
Lead cleaned up:	Not reported
No media affected:	Not reported
Unknown media affected:	Not reported
Other cleaned up:	Not reported
Other metals found:	Not reported
Other metals cleaned:	Not reported
Other contaminants found:	Not reported
Other contams found description:	Not reported
PAHs found:	Not reported
PAHs cleaned up:	Not reported
PCBs found:	Not reported

Map ID
Direction
Distance
Elevation

MAP FINDINGS

Site

Database(s)

EDR ID Number
EPA ID Number

COMMERCIAL BUILDING (Continued)

1018125167

PCBs cleaned up:	Not reported
Petro products found:	Not reported
Petro products cleaned:	Not reported
Sediments found:	Not reported
Sediments cleaned:	Not reported
Soil affected:	Not reported
Soil cleaned up:	Not reported
Surface water cleaned:	Not reported
VOCs found:	Not reported
VOCs cleaned:	Not reported
Cleanup other description:	Not reported
Num. of cleanup and re-dev. jobs:	Not reported
Past use greenspace acreage:	Not reported
Past use residential acreage:	Not reported
Past use commercial acreage:	.26
Past use industrial acreage:	Not reported
Future use greenspace acreage:	Not reported
Future use residential acreage:	Not reported
Future use commercial acreage:	.26
Future use industrial acreage:	Not reported
Greenspace acreage and type:	Not reported
Superfund Fed. landowner flag:	Not reported
Arsenic cleaned up:	Not reported
Cadmium cleaned up:	Not reported
Chromium cleaned up:	Not reported
Copper cleaned up:	Not reported
Iron cleaned up:	Not reported
mercury cleaned up:	Not reported
nickel cleaned up:	Not reported
No clean up:	Not reported
Pesticides cleaned up:	Not reported
Selenium cleaned up:	Not reported
SVOCs cleaned up:	Not reported
Unknown clean up:	Not reported
Arsenic contaminant found:	Not reported
Cadmium contaminant found:	Not reported
Chromium contaminant found:	Not reported
Copper contaminant found:	Not reported
Iron contaminant found:	Not reported
Mercury contaminant found:	Not reported
Nickel contaminant found:	Not reported
No contaminant found:	Not reported
Pesticides contaminant found:	Not reported
Selenium contaminant found:	Not reported
SVOCs contaminant found:	Not reported
Unknown contaminant found:	Not reported
Future Use: Multistory	Not reported
Media affected Bluiding Material:	Y
Media affected indoor air:	Not reported
Building material media cleaned up:	Not reported
Indoor air media cleaned up:	Not reported
Unknown media cleaned up:	Not reported
Past Use: Multistory	Not reported
Highlights:	Not reported
IC Data Address:	Not reported
Redev Completion Date:	Not reported
# Below Poverty:	562

Map ID
Direction
Distance
Elevation

MAP FINDINGS

Site

Database(s)

EDR ID Number
EPA ID Number

COMMERCIAL BUILDING (Continued)

1018125167

% Below Poverty: 2.5%
Low Income: 832
% Low Income: 1.7%
Median Income: 2223
Unemployed: 31
% Unemployed: 46.0%
Vacant Housing: 18
% Vacant Housing: 79.3%

197
ENE
1/2-1
0.511 mi.
2697 ft.

K B K OILS
2874 S HWY 99
FRESNO, CA 93725

ENVIROSTOR **S100187339**
N/A

Relative:
Higher

Actual:
300 ft.

ENVIROSTOR:

Facility ID: 10290032
Status: Refer: Other Agency
Status Date: 11/16/1994
Site Code: Not reported
Site Type: Historical
Site Type Detailed: * Historical
Acres: Not reported
NPL: NO
Regulatory Agencies: NONE SPECIFIED
Lead Agency: NONE SPECIFIED
Program Manager: Not reported
Supervisor: Referred - Not Assigned
Division Branch: Cleanup Sacramento
Assembly: Not reported
Senate: Not reported
Special Program: Not reported
Restricted Use: NO
Site Mgmt Req: NONE SPECIFIED
Funding: Not reported
Latitude: 0
Longitude: 0
APN: NONE SPECIFIED
Past Use: NONE SPECIFIED
Potential COC: * UNSPECIFIED OIL CONTAINING WASTE
Confirmed COC: NONE SPECIFIED
Potential Description: NONE SPECIFIED
Alias Name: 10290032
Alias Type: Envirostor ID Number

Completed Info:

Completed Area Name: PROJECT WIDE
Completed Sub Area Name: Not reported
Completed Document Type: * Discovery
Completed Date: 03/05/1982
Comments: FACILITY IDENTIFIED FROM PHONE BOOK.

Future Area Name: Not reported
Future Sub Area Name: Not reported
Future Document Type: Not reported
Future Due Date: Not reported
Schedule Area Name: Not reported
Schedule Sub Area Name: Not reported

Map ID
Direction
Distance
Elevation

MAP FINDINGS

Site

Database(s)

EDR ID Number
EPA ID Number

K B K OILS (Continued)

S100187339

Schedule Document Type: Not reported
Schedule Due Date: Not reported
Schedule Revised Date: Not reported

198
SSE
1/2-1
0.591 mi.
3118 ft.

ACE SERVICE INC.
BROADWAY & VENTURA
FRESNO, CA 92028

Notify 65 **U000050461**
N/A

Relative:
Higher

NOTIFY 65:

Date Reported: Not reported
Staff Initials: Not reported
Board File Number: Not reported
Facility Type: Not reported
Discharge Date: Not reported
Issue Date: Not reported
Incident Description: Not reported

Actual:
293 ft.

199
South
1/2-1
0.596 mi.
3145 ft.

INDUSTRIAL PLATING
733 G ST
FRESNO, CA 93706

ENVIROSTOR **S104869037**
CUPA Listings **N/A**

Relative:
Higher

ENVIROSTOR:

Facility ID: 10340009
Status: Refer: Other Agency
Status Date: 11/16/1994
Site Code: Not reported
Site Type: Historical
Site Type Detailed: * Historical
Acres: Not reported
NPL: NO
Regulatory Agencies: NONE SPECIFIED
Lead Agency: NONE SPECIFIED
Program Manager: Not reported
Supervisor: Referred - Not Assigned
Division Branch: Cleanup Sacramento
Assembly: 31
Senate: 14
Special Program: Not reported
Restricted Use: NO
Site Mgmt Req: NONE SPECIFIED
Funding: Not reported
Latitude: 36.72853
Longitude: -119.7915
APN: NONE SPECIFIED
Past Use: NONE SPECIFIED
Potential COC: NONE SPECIFIED
Confirmed COC: NONE SPECIFIED
Potential Description: NONE SPECIFIED
Alias Name: 110002650667
Alias Type: EPA (FRS #)
Alias Name: CAD056183064
Alias Type: HWTS Identification Code

Actual:
293 ft.

Map ID
Direction
Distance
Elevation

MAP FINDINGS

Site

Database(s)

EDR ID Number
EPA ID Number

INDUSTRIAL PLATING (Continued)

S104869037

Alias Name: 10340009
Alias Type: Envirostor ID Number

Completed Info:

Completed Area Name: PROJECT WIDE
Completed Sub Area Name: Not reported
Completed Document Type: * Discovery
Completed Date: 01/04/1982
Comments: FACILITY IDENTIFIED FROM PHONE BOOK.

Future Area Name: Not reported
Future Sub Area Name: Not reported
Future Document Type: Not reported
Future Due Date: Not reported
Schedule Area Name: Not reported
Schedule Sub Area Name: Not reported
Schedule Document Type: Not reported
Schedule Due Date: Not reported
Schedule Revised Date: Not reported

CUPA FRESNO:

Facility ID: FA0271822
Cross Street: Not reported
APM Number: 46707303
CERS Id: 10704232
SWIS Number: Not reported
GIS Latitude: 36.728530505
GIS Longitude: -119.79150626
Program Element: MEDIUM HAZARDOUS MATERIALS HANDLER

Facility ID: FA0271822
Cross Street: Not reported
APM Number: 46707303
CERS Id: 10704232
SWIS Number: Not reported
GIS Latitude: 36.728530505
GIS Longitude: -119.79150626
Program Element: MISCELLANEOUS SITE ASSESSMENT

Facility ID: FA0271822
Cross Street: Not reported
APM Number: 46707303
CERS Id: 10704232
SWIS Number: Not reported
GIS Latitude: 36.728530505
GIS Longitude: -119.79150626
Program Element: HAZARDOUS WASTE GENERATOR (CESQG)

Map ID
Direction
Distance
Elevation

MAP FINDINGS

Site

Database(s)

EDR ID Number
EPA ID Number

200
NNE
1/2-1
0.797 mi.
4208 ft.

SAN JOAQUIN FILTER RECYCLING
1922 E BELMONT AVE
FRESNO, CA 93701

HWP **S103638648**
N/A

Relative:
Higher

HWP:
EPA Id: CAL000188148
Cleanup Status: KNOWN GENERATORS
Latitude: 36.7502
Longitude: -119.8336
Facility Type: Historical - Non-Operating
Facility Size: Not reported
Team: Not reported
Supervisor: Not reported
Site Code: Not reported
Assembly District: 31
Senate District: 14
Public Information Officer: Not reported
Public Information Officer: Not reported

Actual:
296 ft.

201
NE
1/2-1
0.804 mi.
4246 ft.

STUDY AREA "N"
N. FRESNO STREET/GRANT AVENUE/MCKENZIE AVENUE
FRESNO, CA 93701

ENVIROSTOR **S118756482**
SCH **N/A**

Relative:
Higher

ENVIROSTOR:
Facility ID: 15590002
Status: No Action Required
Status Date: 03/17/2003
Site Code: 104304
Site Type: School Investigation
Site Type Detailed: School
Acres: 8.45
NPL: NO
Regulatory Agencies: SMBRP
Lead Agency: SMBRP
Program Manager: Not reported
Supervisor: Javier Hinojosa
Division Branch: Northern California Schools & Santa Susana
Assembly: 31
Senate: 14
Special Program: Not reported
Restricted Use: NO
Site Mgmt Req: NONE SPECIFIED
Funding: School District
Latitude: 36.74738
Longitude: -119.7812
APN: NONE SPECIFIED
Past Use: RESIDENTIAL AREA
Potential COC: NONE SPECIFIED No Contaminants found
Confirmed COC: NONE SPECIFIED
Potential Description: NMA
Alias Name: FRESNO USD
Alias Type: Alternate Name
Alias Name: FRESNO USD-STUDY AREA N, ALTERNATE 2
Alias Type: Alternate Name
Alias Name: STUDY AREA "N"
Alias Type: Alternate Name

Actual:
297 ft.

Map ID
Direction
Distance
Elevation

MAP FINDINGS

Site

Database(s)

EDR ID Number
EPA ID Number

STUDY AREA "N" (Continued)

S118756482

Alias Name: 104304
Alias Type: Project Code (Site Code)
Alias Name: 15590002
Alias Type: Envirostor ID Number

Completed Info:

Completed Area Name: PROJECT WIDE
Completed Sub Area Name: Not reported
Completed Document Type: Cost Recovery Closeout Memo
Completed Date: 08/06/2003
Comments: Not reported

Completed Area Name: PROJECT WIDE
Completed Sub Area Name: Not reported
Completed Document Type: Phase 1
Completed Date: 12/04/2002
Comments: Not reported

Completed Area Name: PROJECT WIDE
Completed Sub Area Name: Not reported
Completed Document Type: Phase 1 Addendum
Completed Date: 03/17/2003
Comments: A Phase 1 addendum was needed for a lead and asbestos only investigation. The Phase 1 Addendum was submitted on 02/28/03. DTSC approved the Phase I Addendum with a "No Action" determination for this Site.

Future Area Name: Not reported
Future Sub Area Name: Not reported
Future Document Type: Not reported
Future Due Date: Not reported
Schedule Area Name: Not reported
Schedule Sub Area Name: Not reported
Schedule Document Type: Not reported
Schedule Due Date: Not reported
Schedule Revised Date: Not reported

SCH:

Facility ID: 15590002
Site Type: School Investigation
Site Type Detail: School
Site Mgmt. Req.: NONE SPECIFIED
Acres: 8.45
National Priorities List: NO
Cleanup Oversight Agencies: SMBRP
Lead Agency: SMBRP
Lead Agency Description: DTSC - Site Cleanup Program
Project Manager: Not reported
Supervisor: Javier Hinojosa
Division Branch: Northern California Schools & Santa Susana
Site Code: 104304
Assembly: 31
Senate: 14
Special Program Status: Not reported
Status: No Action Required
Status Date: 03/17/2003

Map ID
Direction
Distance
Elevation

MAP FINDINGS

Site

Database(s)

EDR ID Number
EPA ID Number

STUDY AREA "N" (Continued)

S118756482

Restricted Use: NO
Funding: School District
Latitude: 36.74738
Longitude: -119.7812
APN: NONE SPECIFIED
Past Use: RESIDENTIAL AREA
Potential COC: NONE SPECIFIED, No Contaminants found
Confirmed COC: NONE SPECIFIED
Potential Description: NMA
Alias Name: FRESNO USD
Alias Type: Alternate Name
Alias Name: FRESNO USD-STUDY AREA N, ALTERNATE 2
Alias Type: Alternate Name
Alias Name: STUDY AREA "N"
Alias Type: Alternate Name
Alias Name: 104304
Alias Type: Project Code (Site Code)
Alias Name: 15590002
Alias Type: Envirostor ID Number

Completed Info:

Completed Area Name: PROJECT WIDE
Completed Sub Area Name: Not reported
Completed Document Type: Cost Recovery Closeout Memo
Completed Date: 08/06/2003
Comments: Not reported

Completed Area Name: PROJECT WIDE
Completed Sub Area Name: Not reported
Completed Document Type: Phase 1
Completed Date: 12/04/2002
Comments: Not reported

Completed Area Name: PROJECT WIDE
Completed Sub Area Name: Not reported
Completed Document Type: Phase 1 Addendum
Completed Date: 03/17/2003
Comments: A Phase 1 addendum was needed for a lead and asbestos only investigation. The Phase 1 Addendum was submitted on 02/28/03. DTSC approved the Phase I Addendum with a "No Action" determination for this Site.

Future Area Name: Not reported
Future Sub Area Name: Not reported
Future Document Type: Not reported
Future Due Date: Not reported
Schedule Area Name: Not reported
Schedule Sub Area Name: Not reported
Schedule Document Type: Not reported
Schedule Due Date: Not reported
Schedule Revised Date: Not reported

Map ID
Direction
Distance
Elevation

MAP FINDINGS

Site

Database(s)

EDR ID Number
EPA ID Number

202
SSE
1/2-1
0.938 mi.
4953 ft.

SOURCEONE HEATHCARE TECHNOLOGIES
223 BROADWAY
FRESNO, CA 93721

SWEEPS UST
HIST UST
CA FID UST
FINDS
HWP

1000217916
N/A

Relative:
Lower

Actual:
288 ft.

SWEEPS UST:

Status: Not reported
Comp Number: 2413
Number: Not reported
Board Of Equalization: 44-003457
Referral Date: Not reported
Action Date: Not reported
Created Date: Not reported
Owner Tank Id: Not reported
SWRCB Tank Id: 10-000-002413-000001
Tank Status: Not reported
Capacity: 1000
Active Date: Not reported
Tank Use: M.V. FUEL
STG: PRODUCT
Content: REG UNLEADED
Number Of Tanks: 1

HIST UST:

File Number: 00025065
URL: <http://geotracker.waterboards.ca.gov/ustpdfs/pdf/00025065.pdf>
Region: STATE
Facility ID: 00000002413
Facility Type: Other
Other Type: X-RAY SALES
Contact Name: Not reported
Telephone: 2094411334
Owner Name: RISER'S, INC.
Owner Address: 223 BROADWAY
Owner City,St,Zip: FRESNO, CA 93721
Total Tanks: 0001

Tank Num: 001
Container Num: 1
Year Installed: Not reported
Tank Capacity: 00001000
Tank Used for: PRODUCT
Type of Fuel: UNLEADED
Container Construction Thickness: 10
Leak Detection: None

Click here for Geo Tracker PDF:

CA FID UST:

Facility ID: 10002485
Regulated By: UTKA
Regulated ID: 00002413
Cortese Code: Not reported
SIC Code: Not reported
Facility Phone: 2094411334
Mail To: Not reported
Mailing Address: P O BOX

Map ID
Direction
Distance
Elevation

MAP FINDINGS

Site

Database(s)

EDR ID Number
EPA ID Number

SOURCEONE HEATHCARE TECHNOLOGIES (Continued)

1000217916

Mailing Address 2: Not reported
Mailing City,St,Zip: FRESNO 93721
Contact: Not reported
Contact Phone: Not reported
DUNs Number: Not reported
NPDES Number: Not reported
EPA ID: Not reported
Comments: Not reported
Status: Active

FINDS:

Registry ID: 110017211284

Environmental Interest/Information System

California Hazardous Waste Tracking System - Datamart (HWTS-DATAMART)
provides California with information on hazardous waste shipments for
generators, transporters, and treatment, storage, and disposal
facilities.

HWP:

EPA Id: CAD982041980
Cleanup Status: CLOSED
Latitude: 36.72544
Longitude: -119.7826
Facility Type: Historical - Non-Operating
Facility Size: Not reported
Team: Not reported
Supervisor: Not reported
Site Code: Not reported
Assembly District: 31
Senate District: 14
Public Information Officer: Not reported
Public Information Officer: Not reported

Alias:

EPA Id: CAD982041980
Facility Type: Historical - Non-Operating
Alias Type: FRS
Alias: 110017211284

Count: 4 records.

ORPHAN SUMMARY

City	EDR ID	Site Name	Site Address	Zip	Database(s)
FRESNO	1009077381	HOTEL FRESNO GARAGE	1818 MERCED ST		EDR Hist Auto
FRESNO	S103993444	UNOCAL BULK PLANT #221	101 ROOSEVELT N	93701	LUST, HIST CORTESE
FRESNO	1009076794	FRESNO MOTOR SALES	VAN NESS AND VENTURA		EDR Hist Auto
FRESNO	S117038709	KEARNEY'S METALS	4371 E. VINE AVENUE	93724	ENVIROSTOR

GOVERNMENT RECORDS SEARCHED / DATA CURRENCY TRACKING

To maintain currency of the following federal and state databases, EDR contacts the appropriate governmental agency on a monthly or quarterly basis, as required.

Number of Days to Update: Provides confirmation that EDR is reporting records that have been updated within 90 days from the date the government agency made the information available to the public.

STANDARD ENVIRONMENTAL RECORDS

Federal NPL site list

NPL: National Priority List

National Priorities List (Superfund). The NPL is a subset of CERCLIS and identifies over 1,200 sites for priority cleanup under the Superfund Program. NPL sites may encompass relatively large areas. As such, EDR provides polygon coverage for over 1,000 NPL site boundaries produced by EPA's Environmental Photographic Interpretation Center (EPIC) and regional EPA offices.

Date of Government Version: 03/07/2016	Source: EPA
Date Data Arrived at EDR: 04/05/2016	Telephone: N/A
Date Made Active in Reports: 04/15/2016	Last EDR Contact: 10/05/2016
Number of Days to Update: 10	Next Scheduled EDR Contact: 01/16/2017
	Data Release Frequency: Quarterly

NPL Site Boundaries

Sources:

EPA's Environmental Photographic Interpretation Center (EPIC)
Telephone: 202-564-7333

EPA Region 1
Telephone 617-918-1143

EPA Region 6
Telephone: 214-655-6659

EPA Region 3
Telephone 215-814-5418

EPA Region 7
Telephone: 913-551-7247

EPA Region 4
Telephone 404-562-8033

EPA Region 8
Telephone: 303-312-6774

EPA Region 5
Telephone 312-886-6686

EPA Region 9
Telephone: 415-947-4246

EPA Region 10
Telephone 206-553-8665

Proposed NPL: Proposed National Priority List Sites

A site that has been proposed for listing on the National Priorities List through the issuance of a proposed rule in the Federal Register. EPA then accepts public comments on the site, responds to the comments, and places on the NPL those sites that continue to meet the requirements for listing.

Date of Government Version: 03/07/2016	Source: EPA
Date Data Arrived at EDR: 04/05/2016	Telephone: N/A
Date Made Active in Reports: 04/15/2016	Last EDR Contact: 10/05/2016
Number of Days to Update: 10	Next Scheduled EDR Contact: 01/16/2017
	Data Release Frequency: Quarterly

NPL LIENS: Federal Superfund Liens

Federal Superfund Liens. Under the authority granted the USEPA by CERCLA of 1980, the USEPA has the authority to file liens against real property in order to recover remedial action expenditures or when the property owner received notification of potential liability. USEPA compiles a listing of filed notices of Superfund Liens.

Date of Government Version: 10/15/1991	Source: EPA
Date Data Arrived at EDR: 02/02/1994	Telephone: 202-564-4267
Date Made Active in Reports: 03/30/1994	Last EDR Contact: 08/15/2011
Number of Days to Update: 56	Next Scheduled EDR Contact: 11/28/2011
	Data Release Frequency: No Update Planned

GOVERNMENT RECORDS SEARCHED / DATA CURRENCY TRACKING

Federal Delisted NPL site list

Delisted NPL: National Priority List Deletions

The National Oil and Hazardous Substances Pollution Contingency Plan (NCP) establishes the criteria that the EPA uses to delete sites from the NPL. In accordance with 40 CFR 300.425.(e), sites may be deleted from the NPL where no further response is appropriate.

Date of Government Version: 03/07/2016	Source: EPA
Date Data Arrived at EDR: 04/05/2016	Telephone: N/A
Date Made Active in Reports: 04/15/2016	Last EDR Contact: 10/05/2016
Number of Days to Update: 10	Next Scheduled EDR Contact: 01/16/2017
	Data Release Frequency: Quarterly

Federal CERCLIS list

FEDERAL FACILITY: Federal Facility Site Information listing

A listing of National Priority List (NPL) and Base Realignment and Closure (BRAC) sites found in the Comprehensive Environmental Response, Compensation and Liability Information System (CERCLIS) Database where EPA Federal Facilities Restoration and Reuse Office is involved in cleanup activities.

Date of Government Version: 09/14/2016	Source: Environmental Protection Agency
Date Data Arrived at EDR: 10/04/2016	Telephone: 703-603-8704
Date Made Active in Reports: 10/21/2016	Last EDR Contact: 10/04/2016
Number of Days to Update: 17	Next Scheduled EDR Contact: 01/16/2017
	Data Release Frequency: Varies

SEMS: Superfund Enterprise Management System

SEMS (Superfund Enterprise Management System) tracks hazardous waste sites, potentially hazardous waste sites, and remedial activities performed in support of EPA's Superfund Program across the United States. The list was formerly know as CERCLIS, renamed to SEMS by the EPA in 2015. The list contains data on potentially hazardous waste sites that have been reported to the USEPA by states, municipalities, private companies and private persons, pursuant to Section 103 of the Comprehensive Environmental Response, Compensation, and Liability Act (CERCLA). This dataset also contains sites which are either proposed to or on the National Priorities List (NPL) and the sites which are in the screening and assessment phase for possible inclusion on the NPL.

Date of Government Version: 03/07/2016	Source: EPA
Date Data Arrived at EDR: 04/05/2016	Telephone: 800-424-9346
Date Made Active in Reports: 04/15/2016	Last EDR Contact: 10/20/2016
Number of Days to Update: 10	Next Scheduled EDR Contact: 01/30/2017
	Data Release Frequency: Quarterly

Federal CERCLIS NFRAP site list

SEMS-ARCHIVE: Superfund Enterprise Management System Archive

GOVERNMENT RECORDS SEARCHED / DATA CURRENCY TRACKING

SEMS-ARCHIVE (Superfund Enterprise Management System Archive) tracks sites that have no further interest under the Federal Superfund Program based on available information. The list was formerly known as the CERCLIS-NFRAP, renamed to SEMS ARCHIVE by the EPA in 2015. EPA may perform a minimal level of assessment work at a site while it is archived if site conditions change and/or new information becomes available. Archived sites have been removed and archived from the inventory of SEMS sites. Archived status indicates that, to the best of EPA's knowledge, assessment at a site has been completed and that EPA has determined no further steps will be taken to list the site on the National Priorities List (NPL), unless information indicates this decision was not appropriate or other considerations require a recommendation for listing at a later time. The decision does not necessarily mean that there is no hazard associated with a given site; it only means that, based upon available information, the location is not judged to be potential NPL site.

Date of Government Version: 03/07/2016	Source: EPA
Date Data Arrived at EDR: 04/05/2016	Telephone: 800-424-9346
Date Made Active in Reports: 04/15/2016	Last EDR Contact: 10/20/2016
Number of Days to Update: 10	Next Scheduled EDR Contact: 01/30/2017
	Data Release Frequency: Quarterly

Federal RCRA CORRACTS facilities list

CORRACTS: Corrective Action Report

CORRACTS identifies hazardous waste handlers with RCRA corrective action activity.

Date of Government Version: 06/27/2016	Source: EPA
Date Data Arrived at EDR: 06/30/2016	Telephone: 800-424-9346
Date Made Active in Reports: 09/02/2016	Last EDR Contact: 09/28/2016
Number of Days to Update: 64	Next Scheduled EDR Contact: 01/09/2017
	Data Release Frequency: Quarterly

Federal RCRA non-CORRACTS TSD facilities list

RCRA-TSDF: RCRA - Treatment, Storage and Disposal

RCRAInfo is EPA's comprehensive information system, providing access to data supporting the Resource Conservation and Recovery Act (RCRA) of 1976 and the Hazardous and Solid Waste Amendments (HSWA) of 1984. The database includes selective information on sites which generate, transport, store, treat and/or dispose of hazardous waste as defined by the Resource Conservation and Recovery Act (RCRA). Transporters are individuals or entities that move hazardous waste from the generator offsite to a facility that can recycle, treat, store, or dispose of the waste. TSDFs treat, store, or dispose of the waste.

Date of Government Version: 06/21/2016	Source: Environmental Protection Agency
Date Data Arrived at EDR: 06/30/2016	Telephone: (415) 495-8895
Date Made Active in Reports: 09/02/2016	Last EDR Contact: 09/28/2016
Number of Days to Update: 64	Next Scheduled EDR Contact: 01/09/2017
	Data Release Frequency: Quarterly

Federal RCRA generators list

RCRA-LQG: RCRA - Large Quantity Generators

RCRAInfo is EPA's comprehensive information system, providing access to data supporting the Resource Conservation and Recovery Act (RCRA) of 1976 and the Hazardous and Solid Waste Amendments (HSWA) of 1984. The database includes selective information on sites which generate, transport, store, treat and/or dispose of hazardous waste as defined by the Resource Conservation and Recovery Act (RCRA). Large quantity generators (LQGs) generate over 1,000 kilograms (kg) of hazardous waste, or over 1 kg of acutely hazardous waste per month.

Date of Government Version: 06/21/2016	Source: Environmental Protection Agency
Date Data Arrived at EDR: 06/30/2016	Telephone: (415) 495-8895
Date Made Active in Reports: 09/02/2016	Last EDR Contact: 09/28/2016
Number of Days to Update: 64	Next Scheduled EDR Contact: 01/09/2017
	Data Release Frequency: Quarterly

GOVERNMENT RECORDS SEARCHED / DATA CURRENCY TRACKING

RCRA-SQG: RCRA - Small Quantity Generators

RCRAInfo is EPA's comprehensive information system, providing access to data supporting the Resource Conservation and Recovery Act (RCRA) of 1976 and the Hazardous and Solid Waste Amendments (HSWA) of 1984. The database includes selective information on sites which generate, transport, store, treat and/or dispose of hazardous waste as defined by the Resource Conservation and Recovery Act (RCRA). Small quantity generators (SQGs) generate between 100 kg and 1,000 kg of hazardous waste per month.

Date of Government Version: 06/21/2016	Source: Environmental Protection Agency
Date Data Arrived at EDR: 06/30/2016	Telephone: (415) 495-8895
Date Made Active in Reports: 09/02/2016	Last EDR Contact: 09/28/2016
Number of Days to Update: 64	Next Scheduled EDR Contact: 01/09/2017
	Data Release Frequency: Quarterly

RCRA-CESQG: RCRA - Conditionally Exempt Small Quantity Generators

RCRAInfo is EPA's comprehensive information system, providing access to data supporting the Resource Conservation and Recovery Act (RCRA) of 1976 and the Hazardous and Solid Waste Amendments (HSWA) of 1984. The database includes selective information on sites which generate, transport, store, treat and/or dispose of hazardous waste as defined by the Resource Conservation and Recovery Act (RCRA). Conditionally exempt small quantity generators (CESQGs) generate less than 100 kg of hazardous waste, or less than 1 kg of acutely hazardous waste per month.

Date of Government Version: 06/21/2016	Source: Environmental Protection Agency
Date Data Arrived at EDR: 06/30/2016	Telephone: (415) 495-8895
Date Made Active in Reports: 09/02/2016	Last EDR Contact: 09/28/2016
Number of Days to Update: 64	Next Scheduled EDR Contact: 01/09/2017
	Data Release Frequency: Varies

Federal institutional controls / engineering controls registries

LUCIS: Land Use Control Information System

LUCIS contains records of land use control information pertaining to the former Navy Base Realignment and Closure properties.

Date of Government Version: 05/28/2015	Source: Department of the Navy
Date Data Arrived at EDR: 05/29/2015	Telephone: 843-820-7326
Date Made Active in Reports: 06/11/2015	Last EDR Contact: 11/18/2016
Number of Days to Update: 13	Next Scheduled EDR Contact: 02/27/2017
	Data Release Frequency: Varies

US ENG CONTROLS: Engineering Controls Sites List

A listing of sites with engineering controls in place. Engineering controls include various forms of caps, building foundations, liners, and treatment methods to create pathway elimination for regulated substances to enter environmental media or effect human health.

Date of Government Version: 05/09/2016	Source: Environmental Protection Agency
Date Data Arrived at EDR: 06/01/2016	Telephone: 703-603-0695
Date Made Active in Reports: 09/02/2016	Last EDR Contact: 11/29/2016
Number of Days to Update: 93	Next Scheduled EDR Contact: 03/13/2017
	Data Release Frequency: Varies

US INST CONTROL: Sites with Institutional Controls

A listing of sites with institutional controls in place. Institutional controls include administrative measures, such as groundwater use restrictions, construction restrictions, property use restrictions, and post remediation care requirements intended to prevent exposure to contaminants remaining on site. Deed restrictions are generally required as part of the institutional controls.

Date of Government Version: 05/09/2016	Source: Environmental Protection Agency
Date Data Arrived at EDR: 06/01/2016	Telephone: 703-603-0695
Date Made Active in Reports: 09/02/2016	Last EDR Contact: 11/29/2016
Number of Days to Update: 93	Next Scheduled EDR Contact: 03/13/2017
	Data Release Frequency: Varies

GOVERNMENT RECORDS SEARCHED / DATA CURRENCY TRACKING

Federal ERNS list

ERNS: Emergency Response Notification System

Emergency Response Notification System. ERNS records and stores information on reported releases of oil and hazardous substances.

Date of Government Version: 09/26/2016

Date Data Arrived at EDR: 09/29/2016

Date Made Active in Reports: 11/11/2016

Number of Days to Update: 43

Source: National Response Center, United States Coast Guard

Telephone: 202-267-2180

Last EDR Contact: 09/29/2016

Next Scheduled EDR Contact: 01/09/2017

Data Release Frequency: Annually

State- and tribal - equivalent NPL

RESPONSE: State Response Sites

Identifies confirmed release sites where DTSC is involved in remediation, either in a lead or oversight capacity.

These confirmed release sites are generally high-priority and high potential risk.

Date of Government Version: 08/01/2016

Date Data Arrived at EDR: 08/02/2016

Date Made Active in Reports: 10/05/2016

Number of Days to Update: 64

Source: Department of Toxic Substances Control

Telephone: 916-323-3400

Last EDR Contact: 11/01/2016

Next Scheduled EDR Contact: 02/13/2017

Data Release Frequency: Quarterly

State- and tribal - equivalent CERCLIS

ENVIROSTOR: EnviroStor Database

The Department of Toxic Substances Control's (DTSC's) Site Mitigation and Brownfields Reuse Program's (SMBRP's) EnviroStor database identifies sites that have known contamination or sites for which there may be reasons to investigate further. The database includes the following site types: Federal Superfund sites (National Priorities List (NPL)); State Response, including Military Facilities and State Superfund; Voluntary Cleanup; and School sites. EnviroStor provides similar information to the information that was available in CalSites, and provides additional site information, including, but not limited to, identification of formerly-contaminated properties that have been released for reuse, properties where environmental deed restrictions have been recorded to prevent inappropriate land uses, and risk characterization information that is used to assess potential impacts to public health and the environment at contaminated sites.

Date of Government Version: 08/01/2016

Date Data Arrived at EDR: 08/02/2016

Date Made Active in Reports: 10/05/2016

Number of Days to Update: 64

Source: Department of Toxic Substances Control

Telephone: 916-323-3400

Last EDR Contact: 11/01/2016

Next Scheduled EDR Contact: 02/13/2017

Data Release Frequency: Quarterly

State and tribal landfill and/or solid waste disposal site lists

SWF/LF (SWIS): Solid Waste Information System

Active, Closed and Inactive Landfills. SWF/LF records typically contain an inventory of solid waste disposal facilities or landfills. These may be active or inactive facilities or open dumps that failed to meet RCRA Section 4004 criteria for solid waste landfills or disposal sites.

Date of Government Version: 08/15/2016

Date Data Arrived at EDR: 08/16/2016

Date Made Active in Reports: 10/05/2016

Number of Days to Update: 50

Source: Department of Resources Recycling and Recovery

Telephone: 916-341-6320

Last EDR Contact: 11/15/2016

Next Scheduled EDR Contact: 02/27/2017

Data Release Frequency: Quarterly

State and tribal leaking storage tank lists

GOVERNMENT RECORDS SEARCHED / DATA CURRENCY TRACKING

LUST REG 6L: Leaking Underground Storage Tank Case Listing

For more current information, please refer to the State Water Resources Control Board's LUST database.

Date of Government Version: 09/09/2003
Date Data Arrived at EDR: 09/10/2003
Date Made Active in Reports: 10/07/2003
Number of Days to Update: 27

Source: California Regional Water Quality Control Board Lahontan Region (6)
Telephone: 530-542-5572
Last EDR Contact: 09/12/2011
Next Scheduled EDR Contact: 12/26/2011
Data Release Frequency: No Update Planned

LUST: Geotracker's Leaking Underground Fuel Tank Report

Leaking Underground Storage Tank (LUST) Sites included in GeoTracker. GeoTracker is the Water Boards data management system for sites that impact, or have the potential to impact, water quality in California, with emphasis on groundwater.

Date of Government Version: 09/12/2016
Date Data Arrived at EDR: 09/13/2016
Date Made Active in Reports: 10/14/2016
Number of Days to Update: 31

Source: State Water Resources Control Board
Telephone: see region list
Last EDR Contact: 11/01/2016
Next Scheduled EDR Contact: 12/26/2016
Data Release Frequency: Quarterly

LUST REG 9: Leaking Underground Storage Tank Report

Orange, Riverside, San Diego counties. For more current information, please refer to the State Water Resources Control Board's LUST database.

Date of Government Version: 03/01/2001
Date Data Arrived at EDR: 04/23/2001
Date Made Active in Reports: 05/21/2001
Number of Days to Update: 28

Source: California Regional Water Quality Control Board San Diego Region (9)
Telephone: 858-637-5595
Last EDR Contact: 09/26/2011
Next Scheduled EDR Contact: 01/09/2012
Data Release Frequency: No Update Planned

LUST REG 8: Leaking Underground Storage Tanks

California Regional Water Quality Control Board Santa Ana Region (8). For more current information, please refer to the State Water Resources Control Board's LUST database.

Date of Government Version: 02/14/2005
Date Data Arrived at EDR: 02/15/2005
Date Made Active in Reports: 03/28/2005
Number of Days to Update: 41

Source: California Regional Water Quality Control Board Santa Ana Region (8)
Telephone: 909-782-4496
Last EDR Contact: 08/15/2011
Next Scheduled EDR Contact: 11/28/2011
Data Release Frequency: Varies

LUST REG 7: Leaking Underground Storage Tank Case Listing

Leaking Underground Storage Tank locations. Imperial, Riverside, San Diego, Santa Barbara counties.

Date of Government Version: 02/26/2004
Date Data Arrived at EDR: 02/26/2004
Date Made Active in Reports: 03/24/2004
Number of Days to Update: 27

Source: California Regional Water Quality Control Board Colorado River Basin Region (7)
Telephone: 760-776-8943
Last EDR Contact: 08/01/2011
Next Scheduled EDR Contact: 11/14/2011
Data Release Frequency: No Update Planned

LUST REG 6V: Leaking Underground Storage Tank Case Listing

Leaking Underground Storage Tank locations. Inyo, Kern, Los Angeles, Mono, San Bernardino counties.

Date of Government Version: 06/07/2005
Date Data Arrived at EDR: 06/07/2005
Date Made Active in Reports: 06/29/2005
Number of Days to Update: 22

Source: California Regional Water Quality Control Board Victorville Branch Office (6)
Telephone: 760-241-7365
Last EDR Contact: 09/12/2011
Next Scheduled EDR Contact: 12/26/2011
Data Release Frequency: No Update Planned

LUST REG 5: Leaking Underground Storage Tank Database

Leaking Underground Storage Tank locations. Alameda, Alpine, Amador, Butte, Colusa, Contra Costa, Calveras, El Dorado, Fresno, Glenn, Kern, Kings, Lake, Lassen, Madera, Mariposa, Merced, Modoc, Napa, Nevada, Placer, Plumas, Sacramento, San Joaquin, Shasta, Solano, Stanislaus, Sutter, Tehama, Tulare, Tuolumne, Yolo, Yuba counties.

GOVERNMENT RECORDS SEARCHED / DATA CURRENCY TRACKING

Date of Government Version: 07/01/2008
Date Data Arrived at EDR: 07/22/2008
Date Made Active in Reports: 07/31/2008
Number of Days to Update: 9

Source: California Regional Water Quality Control Board Central Valley Region (5)
Telephone: 916-464-4834
Last EDR Contact: 07/01/2011
Next Scheduled EDR Contact: 10/17/2011
Data Release Frequency: No Update Planned

LUST REG 4: Underground Storage Tank Leak List

Los Angeles, Ventura counties. For more current information, please refer to the State Water Resources Control Board's LUST database.

Date of Government Version: 09/07/2004
Date Data Arrived at EDR: 09/07/2004
Date Made Active in Reports: 10/12/2004
Number of Days to Update: 35

Source: California Regional Water Quality Control Board Los Angeles Region (4)
Telephone: 213-576-6710
Last EDR Contact: 09/06/2011
Next Scheduled EDR Contact: 12/19/2011
Data Release Frequency: No Update Planned

LUST REG 3: Leaking Underground Storage Tank Database

Leaking Underground Storage Tank locations. Monterey, San Benito, San Luis Obispo, Santa Barbara, Santa Cruz counties.

Date of Government Version: 05/19/2003
Date Data Arrived at EDR: 05/19/2003
Date Made Active in Reports: 06/02/2003
Number of Days to Update: 14

Source: California Regional Water Quality Control Board Central Coast Region (3)
Telephone: 805-542-4786
Last EDR Contact: 07/18/2011
Next Scheduled EDR Contact: 10/31/2011
Data Release Frequency: No Update Planned

LUST REG 2: Fuel Leak List

Leaking Underground Storage Tank locations. Alameda, Contra Costa, Marin, Napa, San Francisco, San Mateo, Santa Clara, Solano, Sonoma counties.

Date of Government Version: 09/30/2004
Date Data Arrived at EDR: 10/20/2004
Date Made Active in Reports: 11/19/2004
Number of Days to Update: 30

Source: California Regional Water Quality Control Board San Francisco Bay Region (2)
Telephone: 510-622-2433
Last EDR Contact: 09/19/2011
Next Scheduled EDR Contact: 01/02/2012
Data Release Frequency: Quarterly

LUST REG 1: Active Toxic Site Investigation

Del Norte, Humboldt, Lake, Mendocino, Modoc, Siskiyou, Sonoma, Trinity counties. For more current information, please refer to the State Water Resources Control Board's LUST database.

Date of Government Version: 02/01/2001
Date Data Arrived at EDR: 02/28/2001
Date Made Active in Reports: 03/29/2001
Number of Days to Update: 29

Source: California Regional Water Quality Control Board North Coast (1)
Telephone: 707-570-3769
Last EDR Contact: 08/01/2011
Next Scheduled EDR Contact: 11/14/2011
Data Release Frequency: No Update Planned

INDIAN LUST R7: Leaking Underground Storage Tanks on Indian Land

LUSTs on Indian land in Iowa, Kansas, and Nebraska

Date of Government Version: 10/09/2015
Date Data Arrived at EDR: 02/12/2016
Date Made Active in Reports: 06/03/2016
Number of Days to Update: 112

Source: EPA Region 7
Telephone: 913-551-7003
Last EDR Contact: 10/28/2016
Next Scheduled EDR Contact: 02/06/2017
Data Release Frequency: Varies

INDIAN LUST R8: Leaking Underground Storage Tanks on Indian Land

LUSTs on Indian land in Colorado, Montana, North Dakota, South Dakota, Utah and Wyoming.

Date of Government Version: 10/13/2015
Date Data Arrived at EDR: 10/23/2015
Date Made Active in Reports: 02/18/2016
Number of Days to Update: 118

Source: EPA Region 8
Telephone: 303-312-6271
Last EDR Contact: 10/28/2016
Next Scheduled EDR Contact: 02/06/2017
Data Release Frequency: Quarterly

GOVERNMENT RECORDS SEARCHED / DATA CURRENCY TRACKING

INDIAN LUST R9: Leaking Underground Storage Tanks on Indian Land
LUSTs on Indian land in Arizona, California, New Mexico and Nevada

Date of Government Version: 02/25/2016	Source: Environmental Protection Agency
Date Data Arrived at EDR: 04/27/2016	Telephone: 415-972-3372
Date Made Active in Reports: 06/03/2016	Last EDR Contact: 10/28/2016
Number of Days to Update: 37	Next Scheduled EDR Contact: 02/06/2017
	Data Release Frequency: Quarterly

INDIAN LUST R10: Leaking Underground Storage Tanks on Indian Land
LUSTs on Indian land in Alaska, Idaho, Oregon and Washington.

Date of Government Version: 01/07/2016	Source: EPA Region 10
Date Data Arrived at EDR: 01/08/2016	Telephone: 206-553-2857
Date Made Active in Reports: 02/18/2016	Last EDR Contact: 10/28/2016
Number of Days to Update: 41	Next Scheduled EDR Contact: 02/06/2017
	Data Release Frequency: Quarterly

INDIAN LUST R1: Leaking Underground Storage Tanks on Indian Land
A listing of leaking underground storage tank locations on Indian Land.

Date of Government Version: 10/27/2015	Source: EPA Region 1
Date Data Arrived at EDR: 10/29/2015	Telephone: 617-918-1313
Date Made Active in Reports: 01/04/2016	Last EDR Contact: 10/28/2016
Number of Days to Update: 67	Next Scheduled EDR Contact: 02/06/2017
	Data Release Frequency: Varies

INDIAN LUST R4: Leaking Underground Storage Tanks on Indian Land
LUSTs on Indian land in Florida, Mississippi and North Carolina.

Date of Government Version: 02/05/2016	Source: EPA Region 4
Date Data Arrived at EDR: 04/29/2016	Telephone: 404-562-8677
Date Made Active in Reports: 06/03/2016	Last EDR Contact: 10/28/2016
Number of Days to Update: 35	Next Scheduled EDR Contact: 02/06/2017
	Data Release Frequency: Semi-Annually

INDIAN LUST R5: Leaking Underground Storage Tanks on Indian Land
Leaking underground storage tanks located on Indian Land in Michigan, Minnesota and Wisconsin.

Date of Government Version: 02/17/2016	Source: EPA, Region 5
Date Data Arrived at EDR: 04/27/2016	Telephone: 312-886-7439
Date Made Active in Reports: 06/03/2016	Last EDR Contact: 10/28/2016
Number of Days to Update: 37	Next Scheduled EDR Contact: 02/06/2017
	Data Release Frequency: Varies

INDIAN LUST R6: Leaking Underground Storage Tanks on Indian Land
LUSTs on Indian land in New Mexico and Oklahoma.

Date of Government Version: 12/11/2015	Source: EPA Region 6
Date Data Arrived at EDR: 02/19/2016	Telephone: 214-665-6597
Date Made Active in Reports: 06/03/2016	Last EDR Contact: 10/28/2016
Number of Days to Update: 105	Next Scheduled EDR Contact: 02/06/2017
	Data Release Frequency: Varies

SLIC: Statewide SLIC Cases

Cleanup Program Sites (CPS; also known as Site Cleanups [SC] and formerly known as Spills, Leaks, Investigations, and Cleanups [SLIC] sites) included in GeoTracker. GeoTracker is the Water Boards data management system for sites that impact, or have the potential to impact, water quality in California, with emphasis on groundwater.

Date of Government Version: 09/12/2016	Source: State Water Resources Control Board
Date Data Arrived at EDR: 09/13/2016	Telephone: 866-480-1028
Date Made Active in Reports: 10/14/2016	Last EDR Contact: 11/01/2016
Number of Days to Update: 31	Next Scheduled EDR Contact: 12/26/2016
	Data Release Frequency: Varies

GOVERNMENT RECORDS SEARCHED / DATA CURRENCY TRACKING

SLIC REG 1: Active Toxic Site Investigations

The SLIC (Spills, Leaks, Investigations and Cleanup) program is designed to protect and restore water quality from spills, leaks, and similar discharges.

Date of Government Version: 04/03/2003
Date Data Arrived at EDR: 04/07/2003
Date Made Active in Reports: 04/25/2003
Number of Days to Update: 18

Source: California Regional Water Quality Control Board, North Coast Region (1)
Telephone: 707-576-2220
Last EDR Contact: 08/01/2011
Next Scheduled EDR Contact: 11/14/2011
Data Release Frequency: No Update Planned

SLIC REG 2: Spills, Leaks, Investigation & Cleanup Cost Recovery Listing

The SLIC (Spills, Leaks, Investigations and Cleanup) program is designed to protect and restore water quality from spills, leaks, and similar discharges.

Date of Government Version: 09/30/2004
Date Data Arrived at EDR: 10/20/2004
Date Made Active in Reports: 11/19/2004
Number of Days to Update: 30

Source: Regional Water Quality Control Board San Francisco Bay Region (2)
Telephone: 510-286-0457
Last EDR Contact: 09/19/2011
Next Scheduled EDR Contact: 01/02/2012
Data Release Frequency: Quarterly

SLIC REG 3: Spills, Leaks, Investigation & Cleanup Cost Recovery Listing

The SLIC (Spills, Leaks, Investigations and Cleanup) program is designed to protect and restore water quality from spills, leaks, and similar discharges.

Date of Government Version: 05/18/2006
Date Data Arrived at EDR: 05/18/2006
Date Made Active in Reports: 06/15/2006
Number of Days to Update: 28

Source: California Regional Water Quality Control Board Central Coast Region (3)
Telephone: 805-549-3147
Last EDR Contact: 07/18/2011
Next Scheduled EDR Contact: 10/31/2011
Data Release Frequency: Semi-Annually

SLIC REG 4: Spills, Leaks, Investigation & Cleanup Cost Recovery Listing

The SLIC (Spills, Leaks, Investigations and Cleanup) program is designed to protect and restore water quality from spills, leaks, and similar discharges.

Date of Government Version: 11/17/2004
Date Data Arrived at EDR: 11/18/2004
Date Made Active in Reports: 01/04/2005
Number of Days to Update: 47

Source: Region Water Quality Control Board Los Angeles Region (4)
Telephone: 213-576-6600
Last EDR Contact: 07/01/2011
Next Scheduled EDR Contact: 10/17/2011
Data Release Frequency: Varies

SLIC REG 5: Spills, Leaks, Investigation & Cleanup Cost Recovery Listing

The SLIC (Spills, Leaks, Investigations and Cleanup) program is designed to protect and restore water quality from spills, leaks, and similar discharges.

Date of Government Version: 04/01/2005
Date Data Arrived at EDR: 04/05/2005
Date Made Active in Reports: 04/21/2005
Number of Days to Update: 16

Source: Regional Water Quality Control Board Central Valley Region (5)
Telephone: 916-464-3291
Last EDR Contact: 09/12/2011
Next Scheduled EDR Contact: 12/26/2011
Data Release Frequency: Semi-Annually

SLIC REG 6V: Spills, Leaks, Investigation & Cleanup Cost Recovery Listing

The SLIC (Spills, Leaks, Investigations and Cleanup) program is designed to protect and restore water quality from spills, leaks, and similar discharges.

Date of Government Version: 05/24/2005
Date Data Arrived at EDR: 05/25/2005
Date Made Active in Reports: 06/16/2005
Number of Days to Update: 22

Source: Regional Water Quality Control Board, Victorville Branch
Telephone: 619-241-6583
Last EDR Contact: 08/15/2011
Next Scheduled EDR Contact: 11/28/2011
Data Release Frequency: Semi-Annually

GOVERNMENT RECORDS SEARCHED / DATA CURRENCY TRACKING

SLIC REG 6L: SLIC Sites

The SLIC (Spills, Leaks, Investigations and Cleanup) program is designed to protect and restore water quality from spills, leaks, and similar discharges.

Date of Government Version: 09/07/2004
Date Data Arrived at EDR: 09/07/2004
Date Made Active in Reports: 10/12/2004
Number of Days to Update: 35

Source: California Regional Water Quality Control Board, Lahontan Region
Telephone: 530-542-5574
Last EDR Contact: 08/15/2011
Next Scheduled EDR Contact: 11/28/2011
Data Release Frequency: No Update Planned

SLIC REG 7: SLIC List

The SLIC (Spills, Leaks, Investigations and Cleanup) program is designed to protect and restore water quality from spills, leaks, and similar discharges.

Date of Government Version: 11/24/2004
Date Data Arrived at EDR: 11/29/2004
Date Made Active in Reports: 01/04/2005
Number of Days to Update: 36

Source: California Regional Quality Control Board, Colorado River Basin Region
Telephone: 760-346-7491
Last EDR Contact: 08/01/2011
Next Scheduled EDR Contact: 11/14/2011
Data Release Frequency: No Update Planned

SLIC REG 8: Spills, Leaks, Investigation & Cleanup Cost Recovery Listing

The SLIC (Spills, Leaks, Investigations and Cleanup) program is designed to protect and restore water quality from spills, leaks, and similar discharges.

Date of Government Version: 04/03/2008
Date Data Arrived at EDR: 04/03/2008
Date Made Active in Reports: 04/14/2008
Number of Days to Update: 11

Source: California Region Water Quality Control Board Santa Ana Region (8)
Telephone: 951-782-3298
Last EDR Contact: 09/12/2011
Next Scheduled EDR Contact: 12/26/2011
Data Release Frequency: Semi-Annually

SLIC REG 9: Spills, Leaks, Investigation & Cleanup Cost Recovery Listing

The SLIC (Spills, Leaks, Investigations and Cleanup) program is designed to protect and restore water quality from spills, leaks, and similar discharges.

Date of Government Version: 09/10/2007
Date Data Arrived at EDR: 09/11/2007
Date Made Active in Reports: 09/28/2007
Number of Days to Update: 17

Source: California Regional Water Quality Control Board San Diego Region (9)
Telephone: 858-467-2980
Last EDR Contact: 08/08/2011
Next Scheduled EDR Contact: 11/21/2011
Data Release Frequency: Annually

State and tribal registered storage tank lists

FEMA UST: Underground Storage Tank Listing

A listing of all FEMA owned underground storage tanks.

Date of Government Version: 01/01/2010
Date Data Arrived at EDR: 02/16/2010
Date Made Active in Reports: 04/12/2010
Number of Days to Update: 55

Source: FEMA
Telephone: 202-646-5797
Last EDR Contact: 10/11/2016
Next Scheduled EDR Contact: 01/23/2017
Data Release Frequency: Varies

UST: Active UST Facilities

Active UST facilities gathered from the local regulatory agencies

Date of Government Version: 09/12/2016
Date Data Arrived at EDR: 09/14/2016
Date Made Active in Reports: 10/14/2016
Number of Days to Update: 30

Source: SWRCB
Telephone: 916-341-5851
Last EDR Contact: 09/14/2016
Next Scheduled EDR Contact: 12/26/2016
Data Release Frequency: Semi-Annually

GOVERNMENT RECORDS SEARCHED / DATA CURRENCY TRACKING

AST: Aboveground Petroleum Storage Tank Facilities

A listing of aboveground storage tank petroleum storage tank locations.

Date of Government Version: 07/06/2016	Source: California Environmental Protection Agency
Date Data Arrived at EDR: 07/12/2016	Telephone: 916-327-5092
Date Made Active in Reports: 09/19/2016	Last EDR Contact: 11/21/2016
Number of Days to Update: 69	Next Scheduled EDR Contact: 01/09/2017
	Data Release Frequency: Quarterly

INDIAN UST R10: Underground Storage Tanks on Indian Land

The Indian Underground Storage Tank (UST) database provides information about underground storage tanks on Indian land in EPA Region 10 (Alaska, Idaho, Oregon, Washington, and Tribal Nations).

Date of Government Version: 01/07/2016	Source: EPA Region 10
Date Data Arrived at EDR: 01/08/2016	Telephone: 206-553-2857
Date Made Active in Reports: 02/18/2016	Last EDR Contact: 10/28/2016
Number of Days to Update: 41	Next Scheduled EDR Contact: 02/06/2017
	Data Release Frequency: Quarterly

INDIAN UST R9: Underground Storage Tanks on Indian Land

The Indian Underground Storage Tank (UST) database provides information about underground storage tanks on Indian land in EPA Region 9 (Arizona, California, Hawaii, Nevada, the Pacific Islands, and Tribal Nations).

Date of Government Version: 02/25/2016	Source: EPA Region 9
Date Data Arrived at EDR: 04/27/2016	Telephone: 415-972-3368
Date Made Active in Reports: 06/03/2016	Last EDR Contact: 10/28/2016
Number of Days to Update: 37	Next Scheduled EDR Contact: 02/06/2017
	Data Release Frequency: Quarterly

INDIAN UST R8: Underground Storage Tanks on Indian Land

The Indian Underground Storage Tank (UST) database provides information about underground storage tanks on Indian land in EPA Region 8 (Colorado, Montana, North Dakota, South Dakota, Utah, Wyoming and 27 Tribal Nations).

Date of Government Version: 01/26/2016	Source: EPA Region 8
Date Data Arrived at EDR: 02/05/2016	Telephone: 303-312-6137
Date Made Active in Reports: 06/03/2016	Last EDR Contact: 10/28/2016
Number of Days to Update: 119	Next Scheduled EDR Contact: 02/06/2017
	Data Release Frequency: Quarterly

INDIAN UST R7: Underground Storage Tanks on Indian Land

The Indian Underground Storage Tank (UST) database provides information about underground storage tanks on Indian land in EPA Region 7 (Iowa, Kansas, Missouri, Nebraska, and 9 Tribal Nations).

Date of Government Version: 09/23/2014	Source: EPA Region 7
Date Data Arrived at EDR: 11/25/2014	Telephone: 913-551-7003
Date Made Active in Reports: 01/29/2015	Last EDR Contact: 10/28/2016
Number of Days to Update: 65	Next Scheduled EDR Contact: 02/06/2017
	Data Release Frequency: Varies

INDIAN UST R6: Underground Storage Tanks on Indian Land

The Indian Underground Storage Tank (UST) database provides information about underground storage tanks on Indian land in EPA Region 6 (Louisiana, Arkansas, Oklahoma, New Mexico, Texas and 65 Tribes).

Date of Government Version: 12/03/2015	Source: EPA Region 6
Date Data Arrived at EDR: 02/04/2016	Telephone: 214-665-7591
Date Made Active in Reports: 06/03/2016	Last EDR Contact: 10/28/2016
Number of Days to Update: 120	Next Scheduled EDR Contact: 02/06/2017
	Data Release Frequency: Semi-Annually

GOVERNMENT RECORDS SEARCHED / DATA CURRENCY TRACKING

INDIAN UST R1: Underground Storage Tanks on Indian Land

The Indian Underground Storage Tank (UST) database provides information about underground storage tanks on Indian land in EPA Region 1 (Connecticut, Maine, Massachusetts, New Hampshire, Rhode Island, Vermont and ten Tribal Nations).

Date of Government Version: 10/20/2015	Source: EPA, Region 1
Date Data Arrived at EDR: 10/29/2015	Telephone: 617-918-1313
Date Made Active in Reports: 01/04/2016	Last EDR Contact: 10/28/2016
Number of Days to Update: 67	Next Scheduled EDR Contact: 02/06/2017
	Data Release Frequency: Varies

INDIAN UST R4: Underground Storage Tanks on Indian Land

The Indian Underground Storage Tank (UST) database provides information about underground storage tanks on Indian land in EPA Region 4 (Alabama, Florida, Georgia, Kentucky, Mississippi, North Carolina, South Carolina, Tennessee and Tribal Nations)

Date of Government Version: 02/05/2016	Source: EPA Region 4
Date Data Arrived at EDR: 04/29/2016	Telephone: 404-562-9424
Date Made Active in Reports: 06/03/2016	Last EDR Contact: 10/28/2016
Number of Days to Update: 35	Next Scheduled EDR Contact: 02/06/2017
	Data Release Frequency: Semi-Annually

INDIAN UST R5: Underground Storage Tanks on Indian Land

The Indian Underground Storage Tank (UST) database provides information about underground storage tanks on Indian land in EPA Region 5 (Michigan, Minnesota and Wisconsin and Tribal Nations).

Date of Government Version: 11/05/2015	Source: EPA Region 5
Date Data Arrived at EDR: 11/13/2015	Telephone: 312-886-6136
Date Made Active in Reports: 01/04/2016	Last EDR Contact: 10/28/2016
Number of Days to Update: 52	Next Scheduled EDR Contact: 02/06/2017
	Data Release Frequency: Varies

State and tribal voluntary cleanup sites

INDIAN VCP R7: Voluntary Cleanup Priority Listing

A listing of voluntary cleanup priority sites located on Indian Land located in Region 7.

Date of Government Version: 03/20/2008	Source: EPA, Region 7
Date Data Arrived at EDR: 04/22/2008	Telephone: 913-551-7365
Date Made Active in Reports: 05/19/2008	Last EDR Contact: 04/20/2009
Number of Days to Update: 27	Next Scheduled EDR Contact: 07/20/2009
	Data Release Frequency: Varies

INDIAN VCP R1: Voluntary Cleanup Priority Listing

A listing of voluntary cleanup priority sites located on Indian Land located in Region 1.

Date of Government Version: 07/27/2015	Source: EPA, Region 1
Date Data Arrived at EDR: 09/29/2015	Telephone: 617-918-1102
Date Made Active in Reports: 02/18/2016	Last EDR Contact: 09/26/2016
Number of Days to Update: 142	Next Scheduled EDR Contact: 01/09/2017
	Data Release Frequency: Varies

VCP: Voluntary Cleanup Program Properties

Contains low threat level properties with either confirmed or unconfirmed releases and the project proponents have request that DTSC oversee investigation and/or cleanup activities and have agreed to provide coverage for DTSC's costs.

Date of Government Version: 08/01/2016	Source: Department of Toxic Substances Control
Date Data Arrived at EDR: 08/02/2016	Telephone: 916-323-3400
Date Made Active in Reports: 10/05/2016	Last EDR Contact: 11/01/2016
Number of Days to Update: 64	Next Scheduled EDR Contact: 02/13/2017
	Data Release Frequency: Quarterly

GOVERNMENT RECORDS SEARCHED / DATA CURRENCY TRACKING

State and tribal Brownfields sites

BROWNFIELDS: Considered Brownfields Sites Listing

A listing of sites the SWRCB considers to be Brownfields since these are sites have come to them through the MOA Process.

Date of Government Version: 02/29/2016
Date Data Arrived at EDR: 03/07/2016
Date Made Active in Reports: 05/04/2016
Number of Days to Update: 58

Source: State Water Resources Control Board
Telephone: 916-323-7905
Last EDR Contact: 09/26/2016
Next Scheduled EDR Contact: 01/09/2017
Data Release Frequency: Varies

ADDITIONAL ENVIRONMENTAL RECORDS

Local Brownfield lists

US BROWNFIELDS: A Listing of Brownfields Sites

Brownfields are real property, the expansion, redevelopment, or reuse of which may be complicated by the presence or potential presence of a hazardous substance, pollutant, or contaminant. Cleaning up and reinvesting in these properties takes development pressures off of undeveloped, open land, and both improves and protects the environment. Assessment, Cleanup and Redevelopment Exchange System (ACRES) stores information reported by EPA Brownfields grant recipients on brownfields properties assessed or cleaned up with grant funding as well as information on Targeted Brownfields Assessments performed by EPA Regions. A listing of ACRES Brownfield sites is obtained from Cleanups in My Community. Cleanups in My Community provides information on Brownfields properties for which information is reported back to EPA, as well as areas served by Brownfields grant programs.

Date of Government Version: 09/20/2016
Date Data Arrived at EDR: 09/21/2016
Date Made Active in Reports: 11/11/2016
Number of Days to Update: 51

Source: Environmental Protection Agency
Telephone: 202-566-2777
Last EDR Contact: 09/21/2016
Next Scheduled EDR Contact: 01/02/2017
Data Release Frequency: Semi-Annually

Local Lists of Landfill / Solid Waste Disposal Sites

WMUDS/SWAT: Waste Management Unit Database

Waste Management Unit Database System. WMUDS is used by the State Water Resources Control Board staff and the Regional Water Quality Control Boards for program tracking and inventory of waste management units. WMUDS is composed of the following databases: Facility Information, Scheduled Inspections Information, Waste Management Unit Information, SWAT Program Information, SWAT Report Summary Information, SWAT Report Summary Data, Chapter 15 (formerly Subchapter 15) Information, Chapter 15 Monitoring Parameters, TPCA Program Information, RCRA Program Information, Closure Information, and Interested Parties Information.

Date of Government Version: 04/01/2000
Date Data Arrived at EDR: 04/10/2000
Date Made Active in Reports: 05/10/2000
Number of Days to Update: 30

Source: State Water Resources Control Board
Telephone: 916-227-4448
Last EDR Contact: 11/07/2016
Next Scheduled EDR Contact: 02/20/2017
Data Release Frequency: No Update Planned

SWRCY: Recycler Database

A listing of recycling facilities in California.

Date of Government Version: 09/12/2016
Date Data Arrived at EDR: 09/14/2016
Date Made Active in Reports: 10/14/2016
Number of Days to Update: 30

Source: Department of Conservation
Telephone: 916-323-3836
Last EDR Contact: 09/14/2016
Next Scheduled EDR Contact: 12/26/2016
Data Release Frequency: Quarterly

HAULERS: Registered Waste Tire Haulers Listing

A listing of registered waste tire haulers.

GOVERNMENT RECORDS SEARCHED / DATA CURRENCY TRACKING

Date of Government Version: 08/25/2016
Date Data Arrived at EDR: 08/26/2016
Date Made Active in Reports: 10/14/2016
Number of Days to Update: 49

Source: Integrated Waste Management Board
Telephone: 916-341-6422
Last EDR Contact: 11/11/2016
Next Scheduled EDR Contact: 02/27/2017
Data Release Frequency: Varies

INDIAN ODI: Report on the Status of Open Dumps on Indian Lands

Location of open dumps on Indian land.

Date of Government Version: 12/31/1998
Date Data Arrived at EDR: 12/03/2007
Date Made Active in Reports: 01/24/2008
Number of Days to Update: 52

Source: Environmental Protection Agency
Telephone: 703-308-8245
Last EDR Contact: 10/31/2016
Next Scheduled EDR Contact: 02/13/2017
Data Release Frequency: Varies

ODI: Open Dump Inventory

An open dump is defined as a disposal facility that does not comply with one or more of the Part 257 or Part 258 Subtitle D Criteria.

Date of Government Version: 06/30/1985
Date Data Arrived at EDR: 08/09/2004
Date Made Active in Reports: 09/17/2004
Number of Days to Update: 39

Source: Environmental Protection Agency
Telephone: 800-424-9346
Last EDR Contact: 06/09/2004
Next Scheduled EDR Contact: N/A
Data Release Frequency: No Update Planned

DEBRIS REGION 9: Torres Martinez Reservation Illegal Dump Site Locations

A listing of illegal dump sites location on the Torres Martinez Indian Reservation located in eastern Riverside County and northern Imperial County, California.

Date of Government Version: 01/12/2009
Date Data Arrived at EDR: 05/07/2009
Date Made Active in Reports: 09/21/2009
Number of Days to Update: 137

Source: EPA, Region 9
Telephone: 415-947-4219
Last EDR Contact: 10/24/2016
Next Scheduled EDR Contact: 02/06/2017
Data Release Frequency: No Update Planned

IHS OPEN DUMPS: Open Dumps on Indian Land

A listing of all open dumps located on Indian Land in the United States.

Date of Government Version: 04/01/2014
Date Data Arrived at EDR: 08/06/2014
Date Made Active in Reports: 01/29/2015
Number of Days to Update: 176

Source: Department of Health & Human Services, Indian Health Service
Telephone: 301-443-1452
Last EDR Contact: 11/04/2016
Next Scheduled EDR Contact: 02/13/2017
Data Release Frequency: Varies

Local Lists of Hazardous waste / Contaminated Sites

US HIST CDL: National Clandestine Laboratory Register

A listing of clandestine drug lab locations that have been removed from the DEAs National Clandestine Laboratory Register.

Date of Government Version: 08/31/2016
Date Data Arrived at EDR: 09/06/2016
Date Made Active in Reports: 09/23/2016
Number of Days to Update: 17

Source: Drug Enforcement Administration
Telephone: 202-307-1000
Last EDR Contact: 08/31/2016
Next Scheduled EDR Contact: 10/10/2016
Data Release Frequency: No Update Planned

HIST CAL-SITES: Calsites Database

The Calsites database contains potential or confirmed hazardous substance release properties. In 1996, California EPA reevaluated and significantly reduced the number of sites in the Calsites database. No longer updated by the state agency. It has been replaced by ENVIROSTOR.

GOVERNMENT RECORDS SEARCHED / DATA CURRENCY TRACKING

Date of Government Version: 08/08/2005
Date Data Arrived at EDR: 08/03/2006
Date Made Active in Reports: 08/24/2006
Number of Days to Update: 21

Source: Department of Toxic Substance Control
Telephone: 916-323-3400
Last EDR Contact: 02/23/2009
Next Scheduled EDR Contact: 05/25/2009
Data Release Frequency: No Update Planned

SCH: School Property Evaluation Program

This category contains proposed and existing school sites that are being evaluated by DTSC for possible hazardous materials contamination. In some cases, these properties may be listed in the CalSites category depending on the level of threat to public health and safety or the environment they pose.

Date of Government Version: 08/01/2016
Date Data Arrived at EDR: 08/02/2016
Date Made Active in Reports: 10/05/2016
Number of Days to Update: 64

Source: Department of Toxic Substances Control
Telephone: 916-323-3400
Last EDR Contact: 11/01/2016
Next Scheduled EDR Contact: 02/13/2017
Data Release Frequency: Quarterly

CDL: Clandestine Drug Labs

A listing of drug lab locations. Listing of a location in this database does not indicate that any illegal drug lab materials were or were not present there, and does not constitute a determination that the location either requires or does not require additional cleanup work.

Date of Government Version: 12/31/2015
Date Data Arrived at EDR: 05/10/2016
Date Made Active in Reports: 06/17/2016
Number of Days to Update: 38

Source: Department of Toxic Substances Control
Telephone: 916-255-6504
Last EDR Contact: 11/07/2016
Next Scheduled EDR Contact: 01/23/2017
Data Release Frequency: Varies

TOXIC PITS: Toxic Pits Cleanup Act Sites

Toxic PITS Cleanup Act Sites. TOXIC PITS identifies sites suspected of containing hazardous substances where cleanup has not yet been completed.

Date of Government Version: 07/01/1995
Date Data Arrived at EDR: 08/30/1995
Date Made Active in Reports: 09/26/1995
Number of Days to Update: 27

Source: State Water Resources Control Board
Telephone: 916-227-4364
Last EDR Contact: 01/26/2009
Next Scheduled EDR Contact: 04/27/2009
Data Release Frequency: No Update Planned

US CDL: Clandestine Drug Labs

A listing of clandestine drug lab locations. The U.S. Department of Justice ("the Department") provides this web site as a public service. It contains addresses of some locations where law enforcement agencies reported they found chemicals or other items that indicated the presence of either clandestine drug laboratories or dumpsites. In most cases, the source of the entries is not the Department, and the Department has not verified the entry and does not guarantee its accuracy. Members of the public must verify the accuracy of all entries by, for example, contacting local law enforcement and local health departments.

Date of Government Version: 08/30/2016
Date Data Arrived at EDR: 09/06/2016
Date Made Active in Reports: 09/23/2016
Number of Days to Update: 17

Source: Drug Enforcement Administration
Telephone: 202-307-1000
Last EDR Contact: 11/29/2016
Next Scheduled EDR Contact: 03/13/2017
Data Release Frequency: Quarterly

Local Lists of Registered Storage Tanks

SWEEPS UST: SWEEPS UST Listing

Statewide Environmental Evaluation and Planning System. This underground storage tank listing was updated and maintained by a company contacted by the SWRCB in the early 1990's. The listing is no longer updated or maintained. The local agency is the contact for more information on a site on the SWEEPS list.

GOVERNMENT RECORDS SEARCHED / DATA CURRENCY TRACKING

Date of Government Version: 06/01/1994
Date Data Arrived at EDR: 07/07/2005
Date Made Active in Reports: 08/11/2005
Number of Days to Update: 35

Source: State Water Resources Control Board
Telephone: N/A
Last EDR Contact: 06/03/2005
Next Scheduled EDR Contact: N/A
Data Release Frequency: No Update Planned

UST MENDOCINO: Mendocino County UST Database

A listing of underground storage tank locations in Mendocino County.

Date of Government Version: 09/22/2016
Date Data Arrived at EDR: 09/27/2016
Date Made Active in Reports: 10/20/2016
Number of Days to Update: 23

Source: Department of Public Health
Telephone: 707-463-4466
Last EDR Contact: 11/28/2016
Next Scheduled EDR Contact: 03/13/2017
Data Release Frequency: Annually

HIST UST: Hazardous Substance Storage Container Database

The Hazardous Substance Storage Container Database is a historical listing of UST sites. Refer to local/county source for current data.

Date of Government Version: 10/15/1990
Date Data Arrived at EDR: 01/25/1991
Date Made Active in Reports: 02/12/1991
Number of Days to Update: 18

Source: State Water Resources Control Board
Telephone: 916-341-5851
Last EDR Contact: 07/26/2001
Next Scheduled EDR Contact: N/A
Data Release Frequency: No Update Planned

CA FID UST: Facility Inventory Database

The Facility Inventory Database (FID) contains a historical listing of active and inactive underground storage tank locations from the State Water Resource Control Board. Refer to local/county source for current data.

Date of Government Version: 10/31/1994
Date Data Arrived at EDR: 09/05/1995
Date Made Active in Reports: 09/29/1995
Number of Days to Update: 24

Source: California Environmental Protection Agency
Telephone: 916-341-5851
Last EDR Contact: 12/28/1998
Next Scheduled EDR Contact: N/A
Data Release Frequency: No Update Planned

Local Land Records

LIENS: Environmental Liens Listing

A listing of property locations with environmental liens for California where DTSC is a lien holder.

Date of Government Version: 08/25/2016
Date Data Arrived at EDR: 09/06/2016
Date Made Active in Reports: 10/14/2016
Number of Days to Update: 38

Source: Department of Toxic Substances Control
Telephone: 916-323-3400
Last EDR Contact: 09/02/2016
Next Scheduled EDR Contact: 12/19/2016
Data Release Frequency: Varies

LIENS 2: CERCLA Lien Information

A Federal CERCLA ('Superfund') lien can exist by operation of law at any site or property at which EPA has spent Superfund monies. These monies are spent to investigate and address releases and threatened releases of contamination. CERCLIS provides information as to the identity of these sites and properties.

Date of Government Version: 02/18/2014
Date Data Arrived at EDR: 03/18/2014
Date Made Active in Reports: 04/24/2014
Number of Days to Update: 37

Source: Environmental Protection Agency
Telephone: 202-564-6023
Last EDR Contact: 10/28/2016
Next Scheduled EDR Contact: 02/06/2017
Data Release Frequency: Varies

DEED: Deed Restriction Listing

GOVERNMENT RECORDS SEARCHED / DATA CURRENCY TRACKING

Site Mitigation and Brownfields Reuse Program Facility Sites with Deed Restrictions & Hazardous Waste Management Program Facility Sites with Deed / Land Use Restriction. The DTSC Site Mitigation and Brownfields Reuse Program (SMBRP) list includes sites cleaned up under the program's oversight and generally does not include current or former hazardous waste facilities that required a hazardous waste facility permit. The list represents deed restrictions that are active. Some sites have multiple deed restrictions. The DTSC Hazardous Waste Management Program (HWMP) has developed a list of current or former hazardous waste facilities that have a recorded land use restriction at the local county recorder's office. The land use restrictions on this list were required by the DTSC HWMP as a result of the presence of hazardous substances that remain on site after the facility (or part of the facility) has been closed or cleaned up. The types of land use restriction include deed notice, deed restriction, or a land use restriction that binds current and future owners.

Date of Government Version: 09/06/2016	Source: DTSC and SWRCB
Date Data Arrived at EDR: 09/07/2016	Telephone: 916-323-3400
Date Made Active in Reports: 10/14/2016	Last EDR Contact: 09/07/2016
Number of Days to Update: 37	Next Scheduled EDR Contact: 12/19/2016
	Data Release Frequency: Semi-Annually

Records of Emergency Release Reports

HMIRS: Hazardous Materials Information Reporting System

Hazardous Materials Incident Report System. HMIRS contains hazardous material spill incidents reported to DOT.

Date of Government Version: 06/27/2016	Source: U.S. Department of Transportation
Date Data Arrived at EDR: 06/28/2016	Telephone: 202-366-4555
Date Made Active in Reports: 09/23/2016	Last EDR Contact: 09/27/2016
Number of Days to Update: 87	Next Scheduled EDR Contact: 01/09/2017
	Data Release Frequency: Annually

CHMIRS: California Hazardous Material Incident Report System

California Hazardous Material Incident Reporting System. CHMIRS contains information on reported hazardous material incidents (accidental releases or spills).

Date of Government Version: 06/03/2016	Source: Office of Emergency Services
Date Data Arrived at EDR: 07/26/2016	Telephone: 916-845-8400
Date Made Active in Reports: 09/23/2016	Last EDR Contact: 10/26/2016
Number of Days to Update: 59	Next Scheduled EDR Contact: 02/06/2017
	Data Release Frequency: Varies

LDS: Land Disposal Sites Listing

Land Disposal sites (Landfills) included in GeoTracker. GeoTracker is the Water Boards data management system for sites that impact, or have the potential to impact, water quality in California, with emphasis on groundwater.

Date of Government Version: 09/12/2016	Source: State Water Quality Control Board
Date Data Arrived at EDR: 09/13/2016	Telephone: 866-480-1028
Date Made Active in Reports: 10/14/2016	Last EDR Contact: 11/01/2016
Number of Days to Update: 31	Next Scheduled EDR Contact: 12/26/2016
	Data Release Frequency: Quarterly

MCS: Military Cleanup Sites Listing

Military sites (consisting of: Military UST sites; Military Privatized sites; and Military Cleanup sites [formerly known as DoD non UST]) included in GeoTracker. GeoTracker is the Water Boards data management system for sites that impact, or have the potential to impact, water quality in California, with emphasis on groundwater.

Date of Government Version: 09/12/2016	Source: State Water Resources Control Board
Date Data Arrived at EDR: 09/13/2016	Telephone: 866-480-1028
Date Made Active in Reports: 10/14/2016	Last EDR Contact: 11/01/2016
Number of Days to Update: 31	Next Scheduled EDR Contact: 12/26/2016
	Data Release Frequency: Quarterly

GOVERNMENT RECORDS SEARCHED / DATA CURRENCY TRACKING

SPILLS 90: SPILLS90 data from FirstSearch

Spills 90 includes those spill and release records available exclusively from FirstSearch databases. Typically, they may include chemical, oil and/or hazardous substance spills recorded after 1990. Duplicate records that are already included in EDR incident and release records are not included in Spills 90.

Date of Government Version: 06/06/2012

Date Data Arrived at EDR: 01/03/2013

Date Made Active in Reports: 02/22/2013

Number of Days to Update: 50

Source: FirstSearch

Telephone: N/A

Last EDR Contact: 01/03/2013

Next Scheduled EDR Contact: N/A

Data Release Frequency: No Update Planned

Other Ascertainable Records

RCRA NonGen / NLR: RCRA - Non Generators / No Longer Regulated

RCRAInfo is EPA's comprehensive information system, providing access to data supporting the Resource Conservation and Recovery Act (RCRA) of 1976 and the Hazardous and Solid Waste Amendments (HSWA) of 1984. The database includes selective information on sites which generate, transport, store, treat and/or dispose of hazardous waste as defined by the Resource Conservation and Recovery Act (RCRA). Non-Generators do not presently generate hazardous waste.

Date of Government Version: 06/21/2016

Date Data Arrived at EDR: 06/30/2016

Date Made Active in Reports: 09/02/2016

Number of Days to Update: 64

Source: Environmental Protection Agency

Telephone: (415) 495-8895

Last EDR Contact: 09/28/2016

Next Scheduled EDR Contact: 01/09/2017

Data Release Frequency: Varies

FUDS: Formerly Used Defense Sites

The listing includes locations of Formerly Used Defense Sites properties where the US Army Corps of Engineers is actively working or will take necessary cleanup actions.

Date of Government Version: 01/31/2015

Date Data Arrived at EDR: 07/08/2015

Date Made Active in Reports: 10/13/2015

Number of Days to Update: 97

Source: U.S. Army Corps of Engineers

Telephone: 202-528-4285

Last EDR Contact: 09/09/2016

Next Scheduled EDR Contact: 12/19/2016

Data Release Frequency: Varies

DOD: Department of Defense Sites

This data set consists of federally owned or administered lands, administered by the Department of Defense, that have any area equal to or greater than 640 acres of the United States, Puerto Rico, and the U.S. Virgin Islands.

Date of Government Version: 12/31/2005

Date Data Arrived at EDR: 11/10/2006

Date Made Active in Reports: 01/11/2007

Number of Days to Update: 62

Source: USGS

Telephone: 888-275-8747

Last EDR Contact: 10/14/2016

Next Scheduled EDR Contact: 01/23/2017

Data Release Frequency: Semi-Annually

FEDLAND: Federal and Indian Lands

Federally and Indian administrated lands of the United States. Lands included are administrated by: Army Corps of Engineers, Bureau of Reclamation, National Wild and Scenic River, National Wildlife Refuge, Public Domain Land, Wilderness, Wilderness Study Area, Wildlife Management Area, Bureau of Indian Affairs, Bureau of Land Management, Department of Justice, Forest Service, Fish and Wildlife Service, National Park Service.

Date of Government Version: 12/31/2005

Date Data Arrived at EDR: 02/06/2006

Date Made Active in Reports: 01/11/2007

Number of Days to Update: 339

Source: U.S. Geological Survey

Telephone: 888-275-8747

Last EDR Contact: 10/14/2016

Next Scheduled EDR Contact: 01/23/2017

Data Release Frequency: N/A

SCRD DRYCLEANERS: State Coalition for Remediation of Drycleaners Listing

The State Coalition for Remediation of Drycleaners was established in 1998, with support from the U.S. EPA Office of Superfund Remediation and Technology Innovation. It is comprised of representatives of states with established drycleaner remediation programs. Currently the member states are Alabama, Connecticut, Florida, Illinois, Kansas, Minnesota, Missouri, North Carolina, Oregon, South Carolina, Tennessee, Texas, and Wisconsin.

GOVERNMENT RECORDS SEARCHED / DATA CURRENCY TRACKING

Date of Government Version: 03/07/2011
Date Data Arrived at EDR: 03/09/2011
Date Made Active in Reports: 05/02/2011
Number of Days to Update: 54

Source: Environmental Protection Agency
Telephone: 615-532-8599
Last EDR Contact: 11/17/2016
Next Scheduled EDR Contact: 11/28/2016
Data Release Frequency: Varies

US FIN ASSUR: Financial Assurance Information

All owners and operators of facilities that treat, store, or dispose of hazardous waste are required to provide proof that they will have sufficient funds to pay for the clean up, closure, and post-closure care of their facilities.

Date of Government Version: 07/12/2016
Date Data Arrived at EDR: 08/17/2016
Date Made Active in Reports: 10/21/2016
Number of Days to Update: 65

Source: Environmental Protection Agency
Telephone: 202-566-1917
Last EDR Contact: 11/16/2016
Next Scheduled EDR Contact: 02/27/2017
Data Release Frequency: Quarterly

EPA WATCH LIST: EPA WATCH LIST

EPA maintains a "Watch List" to facilitate dialogue between EPA, state and local environmental agencies on enforcement matters relating to facilities with alleged violations identified as either significant or high priority. Being on the Watch List does not mean that the facility has actually violated the law only that an investigation by EPA or a state or local environmental agency has led those organizations to allege that an unproven violation has in fact occurred. Being on the Watch List does not represent a higher level of concern regarding the alleged violations that were detected, but instead indicates cases requiring additional dialogue between EPA, state and local agencies - primarily because of the length of time the alleged violation has gone unaddressed or unresolved.

Date of Government Version: 08/30/2013
Date Data Arrived at EDR: 03/21/2014
Date Made Active in Reports: 06/17/2014
Number of Days to Update: 88

Source: Environmental Protection Agency
Telephone: 617-520-3000
Last EDR Contact: 11/08/2016
Next Scheduled EDR Contact: 02/20/2017
Data Release Frequency: Quarterly

2020 COR ACTION: 2020 Corrective Action Program List

The EPA has set ambitious goals for the RCRA Corrective Action program by creating the 2020 Corrective Action Universe. This RCRA cleanup baseline includes facilities expected to need corrective action. The 2020 universe contains a wide variety of sites. Some properties are heavily contaminated while others were contaminated but have since been cleaned up. Still others have not been fully investigated yet, and may require little or no remediation. Inclusion in the 2020 Universe does not necessarily imply failure on the part of a facility to meet its RCRA obligations.

Date of Government Version: 04/22/2013
Date Data Arrived at EDR: 03/03/2015
Date Made Active in Reports: 03/09/2015
Number of Days to Update: 6

Source: Environmental Protection Agency
Telephone: 703-308-4044
Last EDR Contact: 11/11/2016
Next Scheduled EDR Contact: 02/20/2017
Data Release Frequency: Varies

TSCA: Toxic Substances Control Act

Toxic Substances Control Act. TSCA identifies manufacturers and importers of chemical substances included on the TSCA Chemical Substance Inventory list. It includes data on the production volume of these substances by plant site.

Date of Government Version: 12/31/2012
Date Data Arrived at EDR: 01/15/2015
Date Made Active in Reports: 01/29/2015
Number of Days to Update: 14

Source: EPA
Telephone: 202-260-5521
Last EDR Contact: 09/23/2016
Next Scheduled EDR Contact: 01/02/2017
Data Release Frequency: Every 4 Years

TRIS: Toxic Chemical Release Inventory System

Toxic Release Inventory System. TRIS identifies facilities which release toxic chemicals to the air, water and land in reportable quantities under SARA Title III Section 313.

GOVERNMENT RECORDS SEARCHED / DATA CURRENCY TRACKING

Date of Government Version: 12/31/2014
Date Data Arrived at EDR: 11/24/2015
Date Made Active in Reports: 04/05/2016
Number of Days to Update: 133

Source: EPA
Telephone: 202-566-0250
Last EDR Contact: 11/22/2016
Next Scheduled EDR Contact: 03/06/2017
Data Release Frequency: Annually

SSTS: Section 7 Tracking Systems

Section 7 of the Federal Insecticide, Fungicide and Rodenticide Act, as amended (92 Stat. 829) requires all registered pesticide-producing establishments to submit a report to the Environmental Protection Agency by March 1st each year. Each establishment must report the types and amounts of pesticides, active ingredients and devices being produced, and those having been produced and sold or distributed in the past year.

Date of Government Version: 12/31/2009
Date Data Arrived at EDR: 12/10/2010
Date Made Active in Reports: 02/25/2011
Number of Days to Update: 77

Source: EPA
Telephone: 202-564-4203
Last EDR Contact: 10/24/2016
Next Scheduled EDR Contact: 02/06/2017
Data Release Frequency: Annually

ROD: Records Of Decision

Record of Decision. ROD documents mandate a permanent remedy at an NPL (Superfund) site containing technical and health information to aid in the cleanup.

Date of Government Version: 11/25/2013
Date Data Arrived at EDR: 12/12/2013
Date Made Active in Reports: 02/24/2014
Number of Days to Update: 74

Source: EPA
Telephone: 703-416-0223
Last EDR Contact: 09/09/2016
Next Scheduled EDR Contact: 12/19/2016
Data Release Frequency: Annually

RMP: Risk Management Plans

When Congress passed the Clean Air Act Amendments of 1990, it required EPA to publish regulations and guidance for chemical accident prevention at facilities using extremely hazardous substances. The Risk Management Program Rule (RMP Rule) was written to implement Section 112(r) of these amendments. The rule, which built upon existing industry codes and standards, requires companies of all sizes that use certain flammable and toxic substances to develop a Risk Management Program, which includes a(n): Hazard assessment that details the potential effects of an accidental release, an accident history of the last five years, and an evaluation of worst-case and alternative accidental releases; Prevention program that includes safety precautions and maintenance, monitoring, and employee training measures; and Emergency response program that spells out emergency health care, employee training measures and procedures for informing the public and response agencies (e.g the fire department) should an accident occur.

Date of Government Version: 08/01/2016
Date Data Arrived at EDR: 08/22/2016
Date Made Active in Reports: 11/11/2016
Number of Days to Update: 81

Source: Environmental Protection Agency
Telephone: 202-564-8600
Last EDR Contact: 11/18/2016
Next Scheduled EDR Contact: 02/06/2017
Data Release Frequency: Varies

RAATS: RCRA Administrative Action Tracking System

RCRA Administration Action Tracking System. RAATS contains records based on enforcement actions issued under RCRA pertaining to major violators and includes administrative and civil actions brought by the EPA. For administration actions after September 30, 1995, data entry in the RAATS database was discontinued. EPA will retain a copy of the database for historical records. It was necessary to terminate RAATS because a decrease in agency resources made it impossible to continue to update the information contained in the database.

Date of Government Version: 04/17/1995
Date Data Arrived at EDR: 07/03/1995
Date Made Active in Reports: 08/07/1995
Number of Days to Update: 35

Source: EPA
Telephone: 202-564-4104
Last EDR Contact: 06/02/2008
Next Scheduled EDR Contact: 09/01/2008
Data Release Frequency: No Update Planned

GOVERNMENT RECORDS SEARCHED / DATA CURRENCY TRACKING

PRP: Potentially Responsible Parties

A listing of verified Potentially Responsible Parties

Date of Government Version: 10/25/2013	Source: EPA
Date Data Arrived at EDR: 10/17/2014	Telephone: 202-564-6023
Date Made Active in Reports: 10/20/2014	Last EDR Contact: 11/07/2016
Number of Days to Update: 3	Next Scheduled EDR Contact: 02/20/2017
	Data Release Frequency: Quarterly

PADS: PCB Activity Database System

PCB Activity Database. PADS Identifies generators, transporters, commercial storers and/or brokers and disposers of PCB's who are required to notify the EPA of such activities.

Date of Government Version: 01/20/2016	Source: EPA
Date Data Arrived at EDR: 04/28/2016	Telephone: 202-566-0500
Date Made Active in Reports: 09/02/2016	Last EDR Contact: 10/14/2016
Number of Days to Update: 127	Next Scheduled EDR Contact: 01/23/2017
	Data Release Frequency: Annually

ICIS: Integrated Compliance Information System

The Integrated Compliance Information System (ICIS) supports the information needs of the national enforcement and compliance program as well as the unique needs of the National Pollutant Discharge Elimination System (NPDES) program.

Date of Government Version: 07/27/2016	Source: Environmental Protection Agency
Date Data Arrived at EDR: 08/05/2016	Telephone: 202-564-5088
Date Made Active in Reports: 10/21/2016	Last EDR Contact: 10/11/2016
Number of Days to Update: 77	Next Scheduled EDR Contact: 01/23/2017
	Data Release Frequency: Quarterly

FTTS: FIFRA/ TSCA Tracking System - FIFRA (Federal Insecticide, Fungicide, & Rodenticide Act)/TSCA (Toxic Substances Control Act)

FTTS tracks administrative cases and pesticide enforcement actions and compliance activities related to FIFRA, TSCA and EPCRA (Emergency Planning and Community Right-to-Know Act). To maintain currency, EDR contacts the Agency on a quarterly basis.

Date of Government Version: 04/09/2009	Source: EPA/Office of Prevention, Pesticides and Toxic Substances
Date Data Arrived at EDR: 04/16/2009	Telephone: 202-566-1667
Date Made Active in Reports: 05/11/2009	Last EDR Contact: 11/17/2016
Number of Days to Update: 25	Next Scheduled EDR Contact: 03/06/2017
	Data Release Frequency: Quarterly

FTTS INSP: FIFRA/ TSCA Tracking System - FIFRA (Federal Insecticide, Fungicide, & Rodenticide Act)/TSCA (Toxic Substances Control Act)

A listing of FIFRA/TSCA Tracking System (FTTS) inspections and enforcements.

Date of Government Version: 04/09/2009	Source: EPA
Date Data Arrived at EDR: 04/16/2009	Telephone: 202-566-1667
Date Made Active in Reports: 05/11/2009	Last EDR Contact: 11/17/2016
Number of Days to Update: 25	Next Scheduled EDR Contact: 03/06/2017
	Data Release Frequency: Quarterly

MLTS: Material Licensing Tracking System

MLTS is maintained by the Nuclear Regulatory Commission and contains a list of approximately 8,100 sites which possess or use radioactive materials and which are subject to NRC licensing requirements. To maintain currency, EDR contacts the Agency on a quarterly basis.

Date of Government Version: 08/30/2016	Source: Nuclear Regulatory Commission
Date Data Arrived at EDR: 09/08/2016	Telephone: 301-415-7169
Date Made Active in Reports: 10/21/2016	Last EDR Contact: 11/07/2016
Number of Days to Update: 43	Next Scheduled EDR Contact: 02/20/2017
	Data Release Frequency: Quarterly

GOVERNMENT RECORDS SEARCHED / DATA CURRENCY TRACKING

COAL ASH DOE: Steam-Electric Plant Operation Data

A listing of power plants that store ash in surface ponds.

Date of Government Version: 12/31/2005	Source: Department of Energy
Date Data Arrived at EDR: 08/07/2009	Telephone: 202-586-8719
Date Made Active in Reports: 10/22/2009	Last EDR Contact: 09/09/2016
Number of Days to Update: 76	Next Scheduled EDR Contact: 12/19/2016
	Data Release Frequency: Varies

COAL ASH EPA: Coal Combustion Residues Surface Impoundments List

A listing of coal combustion residues surface impoundments with high hazard potential ratings.

Date of Government Version: 07/01/2014	Source: Environmental Protection Agency
Date Data Arrived at EDR: 09/10/2014	Telephone: N/A
Date Made Active in Reports: 10/20/2014	Last EDR Contact: 09/06/2016
Number of Days to Update: 40	Next Scheduled EDR Contact: 12/19/2016
	Data Release Frequency: Varies

PCB TRANSFORMER: PCB Transformer Registration Database

The database of PCB transformer registrations that includes all PCB registration submittals.

Date of Government Version: 02/01/2011	Source: Environmental Protection Agency
Date Data Arrived at EDR: 10/19/2011	Telephone: 202-566-0517
Date Made Active in Reports: 01/10/2012	Last EDR Contact: 10/28/2016
Number of Days to Update: 83	Next Scheduled EDR Contact: 02/06/2017
	Data Release Frequency: Varies

RADINFO: Radiation Information Database

The Radiation Information Database (RADINFO) contains information about facilities that are regulated by U.S. Environmental Protection Agency (EPA) regulations for radiation and radioactivity.

Date of Government Version: 10/03/2016	Source: Environmental Protection Agency
Date Data Arrived at EDR: 10/05/2016	Telephone: 202-343-9775
Date Made Active in Reports: 10/21/2016	Last EDR Contact: 10/05/2016
Number of Days to Update: 16	Next Scheduled EDR Contact: 01/16/2017
	Data Release Frequency: Quarterly

HIST FTTS: FIFRA/TSCA Tracking System Administrative Case Listing

A complete administrative case listing from the FIFRA/TSCA Tracking System (FTTS) for all ten EPA regions. The information was obtained from the National Compliance Database (NCDB). NCDB supports the implementation of FIFRA (Federal Insecticide, Fungicide, and Rodenticide Act) and TSCA (Toxic Substances Control Act). Some EPA regions are now closing out records. Because of that, and the fact that some EPA regions are not providing EPA Headquarters with updated records, it was decided to create a HIST FTTS database. It included records that may not be included in the newer FTTS database updates. This database is no longer updated.

Date of Government Version: 10/19/2006	Source: Environmental Protection Agency
Date Data Arrived at EDR: 03/01/2007	Telephone: 202-564-2501
Date Made Active in Reports: 04/10/2007	Last EDR Contact: 12/17/2007
Number of Days to Update: 40	Next Scheduled EDR Contact: 03/17/2008
	Data Release Frequency: No Update Planned

HIST FTTS INSP: FIFRA/TSCA Tracking System Inspection & Enforcement Case Listing

A complete inspection and enforcement case listing from the FIFRA/TSCA Tracking System (FTTS) for all ten EPA regions. The information was obtained from the National Compliance Database (NCDB). NCDB supports the implementation of FIFRA (Federal Insecticide, Fungicide, and Rodenticide Act) and TSCA (Toxic Substances Control Act). Some EPA regions are now closing out records. Because of that, and the fact that some EPA regions are not providing EPA Headquarters with updated records, it was decided to create a HIST FTTS database. It included records that may not be included in the newer FTTS database updates. This database is no longer updated.

GOVERNMENT RECORDS SEARCHED / DATA CURRENCY TRACKING

Date of Government Version: 10/19/2006
Date Data Arrived at EDR: 03/01/2007
Date Made Active in Reports: 04/10/2007
Number of Days to Update: 40

Source: Environmental Protection Agency
Telephone: 202-564-2501
Last EDR Contact: 12/17/2008
Next Scheduled EDR Contact: 03/17/2008
Data Release Frequency: No Update Planned

DOT OPS: Incident and Accident Data

Department of Transportation, Office of Pipeline Safety Incident and Accident data.

Date of Government Version: 07/31/2012
Date Data Arrived at EDR: 08/07/2012
Date Made Active in Reports: 09/18/2012
Number of Days to Update: 42

Source: Department of Transportation, Office of Pipeline Safety
Telephone: 202-366-4595
Last EDR Contact: 11/02/2016
Next Scheduled EDR Contact: 02/13/2017
Data Release Frequency: Varies

CONSENT: Superfund (CERCLA) Consent Decrees

Major legal settlements that establish responsibility and standards for cleanup at NPL (Superfund) sites. Released periodically by United States District Courts after settlement by parties to litigation matters.

Date of Government Version: 03/31/2016
Date Data Arrived at EDR: 08/01/2016
Date Made Active in Reports: 09/23/2016
Number of Days to Update: 53

Source: Department of Justice, Consent Decree Library
Telephone: Varies
Last EDR Contact: 09/26/2016
Next Scheduled EDR Contact: 01/09/2017
Data Release Frequency: Varies

BRS: Biennial Reporting System

The Biennial Reporting System is a national system administered by the EPA that collects data on the generation and management of hazardous waste. BRS captures detailed data from two groups: Large Quantity Generators (LQG) and Treatment, Storage, and Disposal Facilities.

Date of Government Version: 12/31/2013
Date Data Arrived at EDR: 02/24/2015
Date Made Active in Reports: 09/30/2015
Number of Days to Update: 218

Source: EPA/NTIS
Telephone: 800-424-9346
Last EDR Contact: 11/23/2016
Next Scheduled EDR Contact: 03/06/2017
Data Release Frequency: Biennially

INDIAN RESERV: Indian Reservations

This map layer portrays Indian administered lands of the United States that have any area equal to or greater than 640 acres.

Date of Government Version: 12/31/2005
Date Data Arrived at EDR: 12/08/2006
Date Made Active in Reports: 01/11/2007
Number of Days to Update: 34

Source: USGS
Telephone: 202-208-3710
Last EDR Contact: 10/14/2016
Next Scheduled EDR Contact: 01/23/2017
Data Release Frequency: Semi-Annually

FUSRAP: Formerly Utilized Sites Remedial Action Program

DOE established the Formerly Utilized Sites Remedial Action Program (FUSRAP) in 1974 to remediate sites where radioactive contamination remained from Manhattan Project and early U.S. Atomic Energy Commission (AEC) operations.

Date of Government Version: 07/21/2016
Date Data Arrived at EDR: 07/26/2016
Date Made Active in Reports: 09/23/2016
Number of Days to Update: 59

Source: Department of Energy
Telephone: 202-586-3559
Last EDR Contact: 11/08/2016
Next Scheduled EDR Contact: 02/20/2017
Data Release Frequency: Varies

UMTRA: Uranium Mill Tailings Sites

Uranium ore was mined by private companies for federal government use in national defense programs. When the mills shut down, large piles of the sand-like material (mill tailings) remain after uranium has been extracted from the ore. Levels of human exposure to radioactive materials from the piles are low; however, in some cases tailings were used as construction materials before the potential health hazards of the tailings were recognized.

GOVERNMENT RECORDS SEARCHED / DATA CURRENCY TRACKING

Date of Government Version: 09/14/2010
Date Data Arrived at EDR: 10/07/2011
Date Made Active in Reports: 03/01/2012
Number of Days to Update: 146

Source: Department of Energy
Telephone: 505-845-0011
Last EDR Contact: 09/09/2016
Next Scheduled EDR Contact: 12/05/2016
Data Release Frequency: Varies

LEAD SMELTER 1: Lead Smelter Sites

A listing of former lead smelter site locations.

Date of Government Version: 03/07/2016
Date Data Arrived at EDR: 04/07/2016
Date Made Active in Reports: 09/02/2016
Number of Days to Update: 148

Source: Environmental Protection Agency
Telephone: 703-603-8787
Last EDR Contact: 10/20/2016
Next Scheduled EDR Contact: 01/16/2017
Data Release Frequency: Varies

LEAD SMELTER 2: Lead Smelter Sites

A list of several hundred sites in the U.S. where secondary lead smelting was done from 1931 and 1964. These sites may pose a threat to public health through ingestion or inhalation of contaminated soil or dust

Date of Government Version: 04/05/2001
Date Data Arrived at EDR: 10/27/2010
Date Made Active in Reports: 12/02/2010
Number of Days to Update: 36

Source: American Journal of Public Health
Telephone: 703-305-6451
Last EDR Contact: 12/02/2009
Next Scheduled EDR Contact: N/A
Data Release Frequency: No Update Planned

US AIRS (AFS): Aerometric Information Retrieval System Facility Subsystem (AFS)

The database is a sub-system of Aerometric Information Retrieval System (AIRS). AFS contains compliance data on air pollution point sources regulated by the U.S. EPA and/or state and local air regulatory agencies. This information comes from source reports by various stationary sources of air pollution, such as electric power plants, steel mills, factories, and universities, and provides information about the air pollutants they produce. Action, air program, air program pollutant, and general level plant data. It is used to track emissions and compliance data from industrial plants.

Date of Government Version: 06/30/2016
Date Data Arrived at EDR: 07/25/2016
Date Made Active in Reports: 10/21/2016
Number of Days to Update: 88

Source: EPA
Telephone: 202-564-2496
Last EDR Contact: 09/26/2016
Next Scheduled EDR Contact: 01/09/2017
Data Release Frequency: Annually

US AIRS MINOR: Air Facility System Data

A listing of minor source facilities.

Date of Government Version: 06/30/2016
Date Data Arrived at EDR: 07/25/2016
Date Made Active in Reports: 10/21/2016
Number of Days to Update: 88

Source: EPA
Telephone: 202-564-2496
Last EDR Contact: 09/26/2016
Next Scheduled EDR Contact: 01/09/2017
Data Release Frequency: Annually

US MINES: Mines Master Index File

Contains all mine identification numbers issued for mines active or opened since 1971. The data also includes violation information.

Date of Government Version: 08/05/2016
Date Data Arrived at EDR: 09/01/2016
Date Made Active in Reports: 09/23/2016
Number of Days to Update: 22

Source: Department of Labor, Mine Safety and Health Administration
Telephone: 303-231-5959
Last EDR Contact: 12/01/2016
Next Scheduled EDR Contact: 03/13/2017
Data Release Frequency: Semi-Annually

US MINES 2: Ferrous and Nonferrous Metal Mines Database Listing

This map layer includes ferrous (ferrous metal mines are facilities that extract ferrous metals, such as iron ore or molybdenum) and nonferrous (Nonferrous metal mines are facilities that extract nonferrous metals, such as gold, silver, copper, zinc, and lead) metal mines in the United States.

GOVERNMENT RECORDS SEARCHED / DATA CURRENCY TRACKING

Date of Government Version: 12/05/2005
Date Data Arrived at EDR: 02/29/2008
Date Made Active in Reports: 04/18/2008
Number of Days to Update: 49

Source: USGS
Telephone: 703-648-7709
Last EDR Contact: 11/29/2016
Next Scheduled EDR Contact: 03/13/2017
Data Release Frequency: Varies

US MINES 3: Active Mines & Mineral Plants Database Listing

Active Mines and Mineral Processing Plant operations for commodities monitored by the Minerals Information Team of the USGS.

Date of Government Version: 04/14/2011
Date Data Arrived at EDR: 06/08/2011
Date Made Active in Reports: 09/13/2011
Number of Days to Update: 97

Source: USGS
Telephone: 703-648-7709
Last EDR Contact: 09/02/2016
Next Scheduled EDR Contact: 12/12/2016
Data Release Frequency: Varies

FINDS: Facility Index System/Facility Registry System

Facility Index System. FINDS contains both facility information and 'pointers' to other sources that contain more detail. EDR includes the following FINDS databases in this report: PCS (Permit Compliance System), AIRS (Aerometric Information Retrieval System), DOCKET (Enforcement Docket used to manage and track information on civil judicial enforcement cases for all environmental statutes), FURS (Federal Underground Injection Control), C-DOCKET (Criminal Docket System used to track criminal enforcement actions for all environmental statutes), FFIS (Federal Facilities Information System), STATE (State Environmental Laws and Statutes), and PADS (PCB Activity Data System).

Date of Government Version: 07/15/2016
Date Data Arrived at EDR: 09/07/2016
Date Made Active in Reports: 11/11/2016
Number of Days to Update: 65

Source: EPA
Telephone: (415) 947-8000
Last EDR Contact: 09/07/2016
Next Scheduled EDR Contact: 12/19/2016
Data Release Frequency: Quarterly

UXO: Unexploded Ordnance Sites

A listing of unexploded ordnance site locations

Date of Government Version: 10/25/2015
Date Data Arrived at EDR: 01/29/2016
Date Made Active in Reports: 04/05/2016
Number of Days to Update: 67

Source: Department of Defense
Telephone: 571-373-0407
Last EDR Contact: 11/21/2016
Next Scheduled EDR Contact: 01/30/2017
Data Release Frequency: Varies

DOCKET HWC: Hazardous Waste Compliance Docket Listing

A complete list of the Federal Agency Hazardous Waste Compliance Docket Facilities.

Date of Government Version: 06/02/2016
Date Data Arrived at EDR: 06/03/2016
Date Made Active in Reports: 09/02/2016
Number of Days to Update: 91

Source: Environmental Protection Agency
Telephone: 202-564-0527
Last EDR Contact: 11/28/2016
Next Scheduled EDR Contact: 03/13/2017
Data Release Frequency: Varies

CA BOND EXP. PLAN: Bond Expenditure Plan

Department of Health Services developed a site-specific expenditure plan as the basis for an appropriation of Hazardous Substance Cleanup Bond Act funds. It is not updated.

Date of Government Version: 01/01/1989
Date Data Arrived at EDR: 07/27/1994
Date Made Active in Reports: 08/02/1994
Number of Days to Update: 6

Source: Department of Health Services
Telephone: 916-255-2118
Last EDR Contact: 05/31/1994
Next Scheduled EDR Contact: N/A
Data Release Frequency: No Update Planned

CORTESE: "Cortese" Hazardous Waste & Substances Sites List

The sites for the list are designated by the State Water Resource Control Board (LUST), the Integrated Waste Board (SWF/LS), and the Department of Toxic Substances Control (Cal-Sites).

GOVERNMENT RECORDS SEARCHED / DATA CURRENCY TRACKING

Date of Government Version: 09/26/2016
Date Data Arrived at EDR: 09/27/2016
Date Made Active in Reports: 11/18/2016
Number of Days to Update: 52

Source: CAL EPA/Office of Emergency Information
Telephone: 916-323-3400
Last EDR Contact: 09/27/2016
Next Scheduled EDR Contact: 01/09/2017
Data Release Frequency: Quarterly

DRYCLEANERS: Cleaner Facilities

A list of drycleaner related facilities that have EPA ID numbers. These are facilities with certain SIC codes: power laundries, family and commercial; garment pressing and cleaner's agents; linen supply; coin-operated laundries and cleaning; drycleaning plants, except rugs; carpet and upholster cleaning; industrial launderers; laundry and garment services.

Date of Government Version: 06/02/2016
Date Data Arrived at EDR: 07/12/2016
Date Made Active in Reports: 08/18/2016
Number of Days to Update: 37

Source: Department of Toxic Substance Control
Telephone: 916-327-4498
Last EDR Contact: 09/02/2016
Next Scheduled EDR Contact: 12/19/2016
Data Release Frequency: Annually

EMI: Emissions Inventory Data

Toxics and criteria pollutant emissions data collected by the ARB and local air pollution agencies.

Date of Government Version: 12/31/2014
Date Data Arrived at EDR: 09/23/2016
Date Made Active in Reports: 10/24/2016
Number of Days to Update: 31

Source: California Air Resources Board
Telephone: 916-322-2990
Last EDR Contact: 09/23/2016
Next Scheduled EDR Contact: 01/02/2017
Data Release Frequency: Varies

ENF: Enforcement Action Listing

A listing of Water Board Enforcement Actions. Formal is everything except Oral/Verbal Communication, Notice of Violation, Expedited Payment Letter, and Staff Enforcement Letter.

Date of Government Version: 08/22/2016
Date Data Arrived at EDR: 08/24/2016
Date Made Active in Reports: 10/05/2016
Number of Days to Update: 42

Source: State Water Resources Control Board
Telephone: 916-445-9379
Last EDR Contact: 11/16/2016
Next Scheduled EDR Contact: 02/06/2017
Data Release Frequency: Varies

Financial Assurance 1: Financial Assurance Information Listing

Financial Assurance information

Date of Government Version: 04/25/2016
Date Data Arrived at EDR: 04/29/2016
Date Made Active in Reports: 06/21/2016
Number of Days to Update: 53

Source: Department of Toxic Substances Control
Telephone: 916-255-3628
Last EDR Contact: 11/24/2016
Next Scheduled EDR Contact: 02/06/2017
Data Release Frequency: Varies

Financial Assurance 2: Financial Assurance Information Listing

A listing of financial assurance information for solid waste facilities. Financial assurance is intended to ensure that resources are available to pay for the cost of closure, post-closure care, and corrective measures if the owner or operator of a regulated facility is unable or unwilling to pay.

Date of Government Version: 08/10/2016
Date Data Arrived at EDR: 08/15/2016
Date Made Active in Reports: 10/05/2016
Number of Days to Update: 51

Source: California Integrated Waste Management Board
Telephone: 916-341-6066
Last EDR Contact: 11/11/2016
Next Scheduled EDR Contact: 02/27/2017
Data Release Frequency: Varies

HAZNET: Facility and Manifest Data

Facility and Manifest Data. The data is extracted from the copies of hazardous waste manifests received each year by the DTSC. The annual volume of manifests is typically 700,000 - 1,000,000 annually, representing approximately 350,000 - 500,000 shipments. Data are from the manifests submitted without correction, and therefore many contain some invalid values for data elements such as generator ID, TSD ID, waste category, and disposal method. This database begins with calendar year 1993.

GOVERNMENT RECORDS SEARCHED / DATA CURRENCY TRACKING

Date of Government Version: 12/31/2014
Date Data Arrived at EDR: 10/14/2015
Date Made Active in Reports: 12/11/2015
Number of Days to Update: 58

Source: California Environmental Protection Agency
Telephone: 916-255-1136
Last EDR Contact: 10/12/2016
Next Scheduled EDR Contact: 01/23/2017
Data Release Frequency: Annually

HIST CORTESE: Hazardous Waste & Substance Site List

The sites for the list are designated by the State Water Resource Control Board [LUST], the Integrated Waste Board [SWF/LS], and the Department of Toxic Substances Control [CALSITES]. This listing is no longer updated by the state agency.

Date of Government Version: 04/01/2001
Date Data Arrived at EDR: 01/22/2009
Date Made Active in Reports: 04/08/2009
Number of Days to Update: 76

Source: Department of Toxic Substances Control
Telephone: 916-323-3400
Last EDR Contact: 01/22/2009
Next Scheduled EDR Contact: N/A
Data Release Frequency: No Update Planned

HWP: EnviroStor Permitted Facilities Listing

Detailed information on permitted hazardous waste facilities and corrective action ("cleanups") tracked in EnviroStor.

Date of Government Version: 08/22/2016
Date Data Arrived at EDR: 08/23/2016
Date Made Active in Reports: 10/05/2016
Number of Days to Update: 43

Source: Department of Toxic Substances Control
Telephone: 916-323-3400
Last EDR Contact: 11/22/2016
Next Scheduled EDR Contact: 03/06/2017
Data Release Frequency: Quarterly

HWT: Registered Hazardous Waste Transporter Database

A listing of hazardous waste transporters. In California, unless specifically exempted, it is unlawful for any person to transport hazardous wastes unless the person holds a valid registration issued by DTSC. A hazardous waste transporter registration is valid for one year and is assigned a unique registration number.

Date of Government Version: 07/11/2016
Date Data Arrived at EDR: 07/13/2016
Date Made Active in Reports: 08/18/2016
Number of Days to Update: 36

Source: Department of Toxic Substances Control
Telephone: 916-440-7145
Last EDR Contact: 10/12/2016
Next Scheduled EDR Contact: 01/23/2017
Data Release Frequency: Quarterly

MINES: Mines Site Location Listing

A listing of mine site locations from the Office of Mine Reclamation.

Date of Government Version: 09/12/2016
Date Data Arrived at EDR: 09/14/2016
Date Made Active in Reports: 10/14/2016
Number of Days to Update: 30

Source: Department of Conservation
Telephone: 916-322-1080
Last EDR Contact: 09/14/2016
Next Scheduled EDR Contact: 12/26/2016
Data Release Frequency: Varies

MWMP: Medical Waste Management Program Listing

The Medical Waste Management Program (MWMP) ensures the proper handling and disposal of medical waste by permitting and inspecting medical waste Offsite Treatment Facilities (PDF) and Transfer Stations (PDF) throughout the state. MWMP also oversees all Medical Waste Transporters.

Date of Government Version: 09/06/2016
Date Data Arrived at EDR: 09/07/2016
Date Made Active in Reports: 10/14/2016
Number of Days to Update: 37

Source: Department of Public Health
Telephone: 916-558-1784
Last EDR Contact: 09/07/2016
Next Scheduled EDR Contact: 12/19/2016
Data Release Frequency: Varies

NPDES: NPDES Permits Listing

A listing of NPDES permits, including stormwater.

GOVERNMENT RECORDS SEARCHED / DATA CURRENCY TRACKING

Date of Government Version: 05/16/2016
Date Data Arrived at EDR: 05/18/2016
Date Made Active in Reports: 06/23/2016
Number of Days to Update: 36

Source: State Water Resources Control Board
Telephone: 916-445-9379
Last EDR Contact: 11/15/2016
Next Scheduled EDR Contact: 02/27/2017
Data Release Frequency: Quarterly

PEST LIC: Pesticide Regulation Licenses Listing

A listing of licenses and certificates issued by the Department of Pesticide Regulation. The DPR issues licenses and/or certificates to: Persons and businesses that apply or sell pesticides; Pest control dealers and brokers; Persons who advise on agricultural pesticide applications.

Date of Government Version: 09/06/2016
Date Data Arrived at EDR: 09/07/2016
Date Made Active in Reports: 10/14/2016
Number of Days to Update: 37

Source: Department of Pesticide Regulation
Telephone: 916-445-4038
Last EDR Contact: 09/07/2016
Next Scheduled EDR Contact: 12/19/2016
Data Release Frequency: Quarterly

PROC: Certified Processors Database

A listing of certified processors.

Date of Government Version: 09/12/2016
Date Data Arrived at EDR: 09/14/2016
Date Made Active in Reports: 10/14/2016
Number of Days to Update: 30

Source: Department of Conservation
Telephone: 916-323-3836
Last EDR Contact: 09/14/2016
Next Scheduled EDR Contact: 12/26/2016
Data Release Frequency: Quarterly

NOTIFY 65: Proposition 65 Records

Listings of all Proposition 65 incidents reported to counties by the State Water Resources Control Board and the Regional Water Quality Control Board. This database is no longer updated by the reporting agency.

Date of Government Version: 09/10/2015
Date Data Arrived at EDR: 01/05/2016
Date Made Active in Reports: 02/12/2016
Number of Days to Update: 38

Source: State Water Resources Control Board
Telephone: 916-445-3846
Last EDR Contact: 09/19/2016
Next Scheduled EDR Contact: 01/02/2017
Data Release Frequency: No Update Planned

UIC: UIC Listing

A listing of wells identified as underground injection wells, in the California Oil and Gas Wells database.

Date of Government Version: 07/06/2016
Date Data Arrived at EDR: 09/14/2016
Date Made Active in Reports: 10/14/2016
Number of Days to Update: 30

Source: Department of Conservation
Telephone: 916-445-2408
Last EDR Contact: 09/14/2016
Next Scheduled EDR Contact: 12/26/2016
Data Release Frequency: Varies

WASTEWATER PITS: Oil Wastewater Pits Listing

Water officials discovered that oil producers have been dumping chemical-laden wastewater into hundreds of unlined pits that are operating without proper permits. Inspections completed by the Central Valley Regional Water Quality Control Board revealed the existence of previously unidentified waste sites. The water board's review found that more than one-third of the region's active disposal pits are operating without permission.

Date of Government Version: 04/15/2015
Date Data Arrived at EDR: 04/17/2015
Date Made Active in Reports: 06/23/2015
Number of Days to Update: 67

Source: RWQCB, Central Valley Region
Telephone: 559-445-5577
Last EDR Contact: 10/14/2016
Next Scheduled EDR Contact: 01/23/2017
Data Release Frequency: Varies

WDS: Waste Discharge System

Sites which have been issued waste discharge requirements.

GOVERNMENT RECORDS SEARCHED / DATA CURRENCY TRACKING

Date of Government Version: 06/19/2007
Date Data Arrived at EDR: 06/20/2007
Date Made Active in Reports: 06/29/2007
Number of Days to Update: 9

Source: State Water Resources Control Board
Telephone: 916-341-5227
Last EDR Contact: 11/16/2016
Next Scheduled EDR Contact: 03/06/2017
Data Release Frequency: Quarterly

WIP: Well Investigation Program Case List

Well Investigation Program case in the San Gabriel and San Fernando Valley area.

Date of Government Version: 07/03/2009
Date Data Arrived at EDR: 07/21/2009
Date Made Active in Reports: 08/03/2009
Number of Days to Update: 13

Source: Los Angeles Water Quality Control Board
Telephone: 213-576-6726
Last EDR Contact: 09/23/2016
Next Scheduled EDR Contact: 01/09/2017
Data Release Frequency: Varies

FUELS PROGRAM: EPA Fuels Program Registered Listing

This listing includes facilities that are registered under the Part 80 (Code of Federal Regulations) EPA Fuels Programs. All companies now are required to submit new and updated registrations.

Date of Government Version: 08/22/2016
Date Data Arrived at EDR: 08/23/2016
Date Made Active in Reports: 10/21/2016
Number of Days to Update: 59

Source: EPA
Telephone: 800-385-6164
Last EDR Contact: 11/22/2016
Next Scheduled EDR Contact: 03/06/2017
Data Release Frequency: Quarterly

ICE: ICE

Contains data pertaining to the Permitted Facilities with Inspections / Enforcements sites tracked in Envirostor.

Date of Government Version: 08/22/2016
Date Data Arrived at EDR: 08/23/2016
Date Made Active in Reports: 10/05/2016
Number of Days to Update: 43

Source: Department of Toxic Substances Control
Telephone: 877-786-9427
Last EDR Contact: 11/22/2016
Next Scheduled EDR Contact: 03/06/2017
Data Release Frequency: Quarterly

ECHO: Enforcement & Compliance History Information

ECHO provides integrated compliance and enforcement information for about 800,000 regulated facilities nationwide.

Date of Government Version: 09/18/2016
Date Data Arrived at EDR: 09/20/2016
Date Made Active in Reports: 10/21/2016
Number of Days to Update: 31

Source: Environmental Protection Agency
Telephone: 202-564-2280
Last EDR Contact: 09/20/2016
Next Scheduled EDR Contact: 01/02/2017
Data Release Frequency: Quarterly

ABANDONED MINES: Abandoned Mines

An inventory of land and water impacted by past mining (primarily coal mining) is maintained by OSMRE to provide information needed to implement the Surface Mining Control and Reclamation Act of 1977 (SMCRA). The inventory contains information on the location, type, and extent of AML impacts, as well as, information on the cost associated with the reclamation of those problems. The inventory is based upon field surveys by State, Tribal, and OSMRE program officials. It is dynamic to the extent that it is modified as new problems are identified and existing problems are reclaimed.

Date of Government Version: 06/09/2016
Date Data Arrived at EDR: 06/13/2016
Date Made Active in Reports: 09/02/2016
Number of Days to Update: 81

Source: Department of Interior
Telephone: 202-208-2609
Last EDR Contact: 09/12/2016
Next Scheduled EDR Contact: 12/26/2016
Data Release Frequency: Quarterly

EDR HIGH RISK HISTORICAL RECORDS

EDR Exclusive Records

GOVERNMENT RECORDS SEARCHED / DATA CURRENCY TRACKING

EDR MGP: EDR Proprietary Manufactured Gas Plants

The EDR Proprietary Manufactured Gas Plant Database includes records of coal gas plants (manufactured gas plants) compiled by EDR's researchers. Manufactured gas sites were used in the United States from the 1800's to 1950's to produce a gas that could be distributed and used as fuel. These plants used whale oil, rosin, coal, or a mixture of coal, oil, and water that also produced a significant amount of waste. Many of the byproducts of the gas production, such as coal tar (oily waste containing volatile and non-volatile chemicals), sludges, oils and other compounds are potentially hazardous to human health and the environment. The byproduct from this process was frequently disposed of directly at the plant site and can remain or spread slowly, serving as a continuous source of soil and groundwater contamination.

Date of Government Version: N/A
Date Data Arrived at EDR: N/A
Date Made Active in Reports: N/A
Number of Days to Update: N/A

Source: EDR, Inc.
Telephone: N/A
Last EDR Contact: N/A
Next Scheduled EDR Contact: N/A
Data Release Frequency: No Update Planned

EDR Hist Auto: EDR Exclusive Historic Gas Stations

EDR has searched selected national collections of business directories and has collected listings of potential gas station/filling station/service station sites that were available to EDR researchers. EDR's review was limited to those categories of sources that might, in EDR's opinion, include gas station/filling station/service station establishments. The categories reviewed included, but were not limited to gas, gas station, gasoline station, filling station, auto, automobile repair, auto service station, service station, etc. This database falls within a category of information EDR classifies as "High Risk Historical Records", or HRHR. EDR's HRHR effort presents unique and sometimes proprietary data about past sites and operations that typically create environmental concerns, but may not show up in current government records searches.

Date of Government Version: N/A
Date Data Arrived at EDR: N/A
Date Made Active in Reports: N/A
Number of Days to Update: N/A

Source: EDR, Inc.
Telephone: N/A
Last EDR Contact: N/A
Next Scheduled EDR Contact: N/A
Data Release Frequency: Varies

EDR Hist Cleaner: EDR Exclusive Historic Dry Cleaners

EDR has searched selected national collections of business directories and has collected listings of potential dry cleaner sites that were available to EDR researchers. EDR's review was limited to those categories of sources that might, in EDR's opinion, include dry cleaning establishments. The categories reviewed included, but were not limited to dry cleaners, cleaners, laundry, laundromat, cleaning/laundry, wash & dry etc. This database falls within a category of information EDR classifies as "High Risk Historical Records", or HRHR. EDR's HRHR effort presents unique and sometimes proprietary data about past sites and operations that typically create environmental concerns, but may not show up in current government records searches.

Date of Government Version: N/A
Date Data Arrived at EDR: N/A
Date Made Active in Reports: N/A
Number of Days to Update: N/A

Source: EDR, Inc.
Telephone: N/A
Last EDR Contact: N/A
Next Scheduled EDR Contact: N/A
Data Release Frequency: Varies

EDR RECOVERED GOVERNMENT ARCHIVES

Exclusive Recovered Govt. Archives

RGA LF: Recovered Government Archive Solid Waste Facilities List

The EDR Recovered Government Archive Landfill database provides a list of landfills derived from historical databases and includes many records that no longer appear in current government lists. Compiled from Records formerly available from the Department of Resources Recycling and Recovery in California.

Date of Government Version: N/A
Date Data Arrived at EDR: 07/01/2013
Date Made Active in Reports: 01/13/2014
Number of Days to Update: 196

Source: Department of Resources Recycling and Recovery
Telephone: N/A
Last EDR Contact: 06/01/2012
Next Scheduled EDR Contact: N/A
Data Release Frequency: Varies

GOVERNMENT RECORDS SEARCHED / DATA CURRENCY TRACKING

RGA LUST: Recovered Government Archive Leaking Underground Storage Tank

The EDR Recovered Government Archive Leaking Underground Storage Tank database provides a list of LUST incidents derived from historical databases and includes many records that no longer appear in current government lists. Compiled from Records formerly available from the State Water Resources Control Board in California.

Date of Government Version: N/A
Date Data Arrived at EDR: 07/01/2013
Date Made Active in Reports: 12/30/2013
Number of Days to Update: 182

Source: State Water Resources Control Board
Telephone: N/A
Last EDR Contact: 06/01/2012
Next Scheduled EDR Contact: N/A
Data Release Frequency: Varies

COUNTY RECORDS

ALAMEDA COUNTY:

Contaminated Sites

A listing of contaminated sites overseen by the Toxic Release Program (oil and groundwater contamination from chemical releases and spills) and the Leaking Underground Storage Tank Program (soil and ground water contamination from leaking petroleum USTs).

Date of Government Version: 10/12/2016
Date Data Arrived at EDR: 10/14/2016
Date Made Active in Reports: 11/18/2016
Number of Days to Update: 35

Source: Alameda County Environmental Health Services
Telephone: 510-567-6700
Last EDR Contact: 10/07/2016
Next Scheduled EDR Contact: 01/23/2017
Data Release Frequency: Semi-Annually

Underground Tanks

Underground storage tank sites located in Alameda county.

Date of Government Version: 07/07/2016
Date Data Arrived at EDR: 07/12/2016
Date Made Active in Reports: 08/08/2016
Number of Days to Update: 27

Source: Alameda County Environmental Health Services
Telephone: 510-567-6700
Last EDR Contact: 10/07/2016
Next Scheduled EDR Contact: 01/23/2017
Data Release Frequency: Semi-Annually

AMADOR COUNTY:

CUPA Facility List

Cupa Facility List

Date of Government Version: 08/22/2016
Date Data Arrived at EDR: 09/06/2016
Date Made Active in Reports: 10/14/2016
Number of Days to Update: 38

Source: Amador County Environmental Health
Telephone: 209-223-6439
Last EDR Contact: 09/02/2016
Next Scheduled EDR Contact: 12/19/2016
Data Release Frequency: Varies

BUTTE COUNTY:

CUPA Facility Listing

Cupa facility list.

Date of Government Version: 10/21/2016
Date Data Arrived at EDR: 10/26/2016
Date Made Active in Reports: 11/18/2016
Number of Days to Update: 23

Source: Public Health Department
Telephone: 530-538-7149
Last EDR Contact: 10/24/2016
Next Scheduled EDR Contact: 01/23/2017
Data Release Frequency: No Update Planned

CALVERAS COUNTY:

GOVERNMENT RECORDS SEARCHED / DATA CURRENCY TRACKING

CUPA Facility Listing

Cupa Facility Listing

Date of Government Version: 10/25/2016
Date Data Arrived at EDR: 10/27/2016
Date Made Active in Reports: 11/18/2016
Number of Days to Update: 22

Source: Calveras County Environmental Health
Telephone: 209-754-6399
Last EDR Contact: 09/26/2016
Next Scheduled EDR Contact: 01/09/2017
Data Release Frequency: Quarterly

COLUSA COUNTY:

CUPA Facility List

Cupa facility list.

Date of Government Version: 09/02/2016
Date Data Arrived at EDR: 09/06/2016
Date Made Active in Reports: 10/14/2016
Number of Days to Update: 38

Source: Health & Human Services
Telephone: 530-458-0396
Last EDR Contact: 11/07/2016
Next Scheduled EDR Contact: 02/20/2017
Data Release Frequency: Varies

CONTRA COSTA COUNTY:

Site List

List includes sites from the underground tank, hazardous waste generator and business plan/2185 programs.

Date of Government Version: 08/22/2016
Date Data Arrived at EDR: 08/24/2016
Date Made Active in Reports: 10/10/2016
Number of Days to Update: 47

Source: Contra Costa Health Services Department
Telephone: 925-646-2286
Last EDR Contact: 10/31/2016
Next Scheduled EDR Contact: 02/13/2017
Data Release Frequency: Semi-Annually

DEL NORTE COUNTY:

CUPA Facility List

Cupa Facility list

Date of Government Version: 11/01/2016
Date Data Arrived at EDR: 11/03/2016
Date Made Active in Reports: 11/22/2016
Number of Days to Update: 19

Source: Del Norte County Environmental Health Division
Telephone: 707-465-0426
Last EDR Contact: 10/31/2016
Next Scheduled EDR Contact: 02/13/2017
Data Release Frequency: Varies

EL DORADO COUNTY:

CUPA Facility List

CUPA facility list.

Date of Government Version: 05/24/2016
Date Data Arrived at EDR: 05/26/2016
Date Made Active in Reports: 08/09/2016
Number of Days to Update: 75

Source: El Dorado County Environmental Management Department
Telephone: 530-621-6623
Last EDR Contact: 10/31/2016
Next Scheduled EDR Contact: 02/13/2017
Data Release Frequency: Varies

FRESNO COUNTY:

GOVERNMENT RECORDS SEARCHED / DATA CURRENCY TRACKING

CUPA Resources List

Certified Unified Program Agency. CUPA's are responsible for implementing a unified hazardous materials and hazardous waste management regulatory program. The agency provides oversight of businesses that deal with hazardous materials, operate underground storage tanks or aboveground storage tanks.

Date of Government Version: 10/11/2016
Date Data Arrived at EDR: 10/14/2016
Date Made Active in Reports: 11/18/2016
Number of Days to Update: 35

Source: Dept. of Community Health
Telephone: 559-445-3271
Last EDR Contact: 09/29/2016
Next Scheduled EDR Contact: 01/16/2017
Data Release Frequency: Semi-Annually

HUMBOLDT COUNTY:

CUPA Facility List

CUPA facility list.

Date of Government Version: 10/25/2016
Date Data Arrived at EDR: 10/27/2016
Date Made Active in Reports: 11/18/2016
Number of Days to Update: 22

Source: Humboldt County Environmental Health
Telephone: N/A
Last EDR Contact: 11/21/2016
Next Scheduled EDR Contact: 03/06/2017
Data Release Frequency: Varies

IMPERIAL COUNTY:

CUPA Facility List

Cupa facility list.

Date of Government Version: 10/24/2016
Date Data Arrived at EDR: 10/27/2016
Date Made Active in Reports: 11/18/2016
Number of Days to Update: 22

Source: San Diego Border Field Office
Telephone: 760-339-2777
Last EDR Contact: 10/24/2016
Next Scheduled EDR Contact: 02/06/2017
Data Release Frequency: Varies

INYO COUNTY:

CUPA Facility List

Cupa facility list.

Date of Government Version: 09/10/2013
Date Data Arrived at EDR: 09/11/2013
Date Made Active in Reports: 10/14/2013
Number of Days to Update: 33

Source: Inyo County Environmental Health Services
Telephone: 760-878-0238
Last EDR Contact: 11/16/2016
Next Scheduled EDR Contact: 03/06/2017
Data Release Frequency: Varies

KERN COUNTY:

Underground Storage Tank Sites & Tank Listing

Kern County Sites and Tanks Listing.

Date of Government Version: 08/04/2016
Date Data Arrived at EDR: 08/08/2016
Date Made Active in Reports: 10/18/2016
Number of Days to Update: 71

Source: Kern County Environment Health Services Department
Telephone: 661-862-8700
Last EDR Contact: 11/07/2016
Next Scheduled EDR Contact: 02/20/2017
Data Release Frequency: Quarterly

KINGS COUNTY:

GOVERNMENT RECORDS SEARCHED / DATA CURRENCY TRACKING

CUPA Facility List

A listing of sites included in the county's Certified Unified Program Agency database. California's Secretary for Environmental Protection established the unified hazardous materials and hazardous waste regulatory program as required by chapter 6.11 of the California Health and Safety Code. The Unified Program consolidates the administration, permits, inspections, and enforcement activities.

Date of Government Version: 05/25/2016
Date Data Arrived at EDR: 05/27/2016
Date Made Active in Reports: 06/22/2016
Number of Days to Update: 26

Source: Kings County Department of Public Health
Telephone: 559-584-1411
Last EDR Contact: 11/16/2016
Next Scheduled EDR Contact: 03/06/2017
Data Release Frequency: Varies

LAKE COUNTY:

CUPA Facility List

Cupa facility list

Date of Government Version: 09/08/2016
Date Data Arrived at EDR: 09/09/2016
Date Made Active in Reports: 10/14/2016
Number of Days to Update: 35

Source: Lake County Environmental Health
Telephone: 707-263-1164
Last EDR Contact: 10/17/2016
Next Scheduled EDR Contact: 01/30/2017
Data Release Frequency: Varies

LOS ANGELES COUNTY:

San Gabriel Valley Areas of Concern

San Gabriel Valley areas where VOC contamination is at or above the MCL as designated by region 9 EPA office.

Date of Government Version: 03/30/2009
Date Data Arrived at EDR: 03/31/2009
Date Made Active in Reports: 10/23/2009
Number of Days to Update: 206

Source: EPA Region 9
Telephone: 415-972-3178
Last EDR Contact: 09/19/2016
Next Scheduled EDR Contact: 01/02/2017
Data Release Frequency: No Update Planned

HMS: Street Number List

Industrial Waste and Underground Storage Tank Sites.

Date of Government Version: 07/05/2016
Date Data Arrived at EDR: 07/12/2016
Date Made Active in Reports: 08/18/2016
Number of Days to Update: 37

Source: Department of Public Works
Telephone: 626-458-3517
Last EDR Contact: 11/07/2016
Next Scheduled EDR Contact: 01/23/2017
Data Release Frequency: Semi-Annually

List of Solid Waste Facilities

Solid Waste Facilities in Los Angeles County.

Date of Government Version: 07/15/2016
Date Data Arrived at EDR: 07/19/2016
Date Made Active in Reports: 10/05/2016
Number of Days to Update: 78

Source: La County Department of Public Works
Telephone: 818-458-5185
Last EDR Contact: 10/18/2016
Next Scheduled EDR Contact: 01/30/2017
Data Release Frequency: Varies

City of Los Angeles Landfills

Landfills owned and maintained by the City of Los Angeles.

Date of Government Version: 01/01/2016
Date Data Arrived at EDR: 01/26/2016
Date Made Active in Reports: 03/22/2016
Number of Days to Update: 56

Source: Engineering & Construction Division
Telephone: 213-473-7869
Last EDR Contact: 10/17/2016
Next Scheduled EDR Contact: 01/30/2017
Data Release Frequency: Varies

GOVERNMENT RECORDS SEARCHED / DATA CURRENCY TRACKING

Site Mitigation List

Industrial sites that have had some sort of spill or complaint.

Date of Government Version: 03/29/2016	Source: Community Health Services
Date Data Arrived at EDR: 04/06/2016	Telephone: 323-890-7806
Date Made Active in Reports: 06/13/2016	Last EDR Contact: 10/17/2016
Number of Days to Update: 68	Next Scheduled EDR Contact: 01/30/2017
	Data Release Frequency: Annually

City of El Segundo Underground Storage Tank

Underground storage tank sites located in El Segundo city.

Date of Government Version: 03/30/2015	Source: City of El Segundo Fire Department
Date Data Arrived at EDR: 04/02/2015	Telephone: 310-524-2236
Date Made Active in Reports: 04/13/2015	Last EDR Contact: 10/17/2016
Number of Days to Update: 11	Next Scheduled EDR Contact: 01/30/2017
	Data Release Frequency: Semi-Annually

City of Long Beach Underground Storage Tank

Underground storage tank sites located in the city of Long Beach.

Date of Government Version: 11/04/2015	Source: City of Long Beach Fire Department
Date Data Arrived at EDR: 11/13/2015	Telephone: 562-570-2563
Date Made Active in Reports: 12/17/2015	Last EDR Contact: 10/24/2016
Number of Days to Update: 34	Next Scheduled EDR Contact: 02/06/2017
	Data Release Frequency: Annually

City of Torrance Underground Storage Tank

Underground storage tank sites located in the city of Torrance.

Date of Government Version: 06/23/2016	Source: City of Torrance Fire Department
Date Data Arrived at EDR: 07/12/2016	Telephone: 310-618-2973
Date Made Active in Reports: 08/09/2016	Last EDR Contact: 10/07/2016
Number of Days to Update: 28	Next Scheduled EDR Contact: 01/23/2017
	Data Release Frequency: Semi-Annually

MADERA COUNTY:

CUPA Facility List

A listing of sites included in the county's Certified Unified Program Agency database. California's Secretary for Environmental Protection established the unified hazardous materials and hazardous waste regulatory program as required by chapter 6.11 of the California Health and Safety Code. The Unified Program consolidates the administration, permits, inspections, and enforcement activities.

Date of Government Version: 08/18/2016	Source: Madera County Environmental Health
Date Data Arrived at EDR: 08/22/2016	Telephone: 559-675-7823
Date Made Active in Reports: 09/23/2016	Last EDR Contact: 11/16/2016
Number of Days to Update: 32	Next Scheduled EDR Contact: 03/06/2017
	Data Release Frequency: Varies

MARIN COUNTY:

Underground Storage Tank Sites

Currently permitted USTs in Marin County.

Date of Government Version: 04/07/2016	Source: Public Works Department Waste Management
Date Data Arrived at EDR: 04/26/2016	Telephone: 415-499-6647
Date Made Active in Reports: 06/01/2016	Last EDR Contact: 09/29/2016
Number of Days to Update: 36	Next Scheduled EDR Contact: 01/16/2017
	Data Release Frequency: Semi-Annually

MERCED COUNTY:

GOVERNMENT RECORDS SEARCHED / DATA CURRENCY TRACKING

CUPA Facility List CUPA facility list.

Date of Government Version: 08/17/2016
Date Data Arrived at EDR: 08/22/2016
Date Made Active in Reports: 09/23/2016
Number of Days to Update: 32

Source: Merced County Environmental Health
Telephone: 209-381-1094
Last EDR Contact: 11/16/2016
Next Scheduled EDR Contact: 03/06/2017
Data Release Frequency: Varies

MONO COUNTY:

CUPA Facility List CUPA Facility List

Date of Government Version: 08/29/2016
Date Data Arrived at EDR: 08/31/2016
Date Made Active in Reports: 10/14/2016
Number of Days to Update: 44

Source: Mono County Health Department
Telephone: 760-932-5580
Last EDR Contact: 11/28/2016
Next Scheduled EDR Contact: 03/13/2017
Data Release Frequency: Varies

MONTEREY COUNTY:

CUPA Facility Listing CUPA Program listing from the Environmental Health Division.

Date of Government Version: 06/24/2016
Date Data Arrived at EDR: 06/27/2016
Date Made Active in Reports: 08/09/2016
Number of Days to Update: 43

Source: Monterey County Health Department
Telephone: 831-796-1297
Last EDR Contact: 11/21/2016
Next Scheduled EDR Contact: 03/06/2017
Data Release Frequency: Varies

NAPA COUNTY:

Sites With Reported Contamination

A listing of leaking underground storage tank sites located in Napa county.

Date of Government Version: 12/05/2011
Date Data Arrived at EDR: 12/06/2011
Date Made Active in Reports: 02/07/2012
Number of Days to Update: 63

Source: Napa County Department of Environmental Management
Telephone: 707-253-4269
Last EDR Contact: 11/28/2016
Next Scheduled EDR Contact: 03/13/2017
Data Release Frequency: No Update Planned

Closed and Operating Underground Storage Tank Sites

Underground storage tank sites located in Napa county.

Date of Government Version: 01/15/2008
Date Data Arrived at EDR: 01/16/2008
Date Made Active in Reports: 02/08/2008
Number of Days to Update: 23

Source: Napa County Department of Environmental Management
Telephone: 707-253-4269
Last EDR Contact: 11/28/2016
Next Scheduled EDR Contact: 03/13/2017
Data Release Frequency: No Update Planned

NEVADA COUNTY:

CUPA Facility List CUPA facility list.

GOVERNMENT RECORDS SEARCHED / DATA CURRENCY TRACKING

Date of Government Version: 07/25/2016
Date Data Arrived at EDR: 08/01/2016
Date Made Active in Reports: 09/23/2016
Number of Days to Update: 53

Source: Community Development Agency
Telephone: 530-265-1467
Last EDR Contact: 10/31/2016
Next Scheduled EDR Contact: 02/13/2017
Data Release Frequency: Varies

ORANGE COUNTY:

List of Industrial Site Cleanups

Petroleum and non-petroleum spills.

Date of Government Version: 08/01/2016
Date Data Arrived at EDR: 08/15/2016
Date Made Active in Reports: 10/05/2016
Number of Days to Update: 51

Source: Health Care Agency
Telephone: 714-834-3446
Last EDR Contact: 11/07/2016
Next Scheduled EDR Contact: 02/20/2017
Data Release Frequency: Annually

List of Underground Storage Tank Cleanups

Orange County Underground Storage Tank Cleanups (LUST).

Date of Government Version: 08/03/2016
Date Data Arrived at EDR: 08/15/2016
Date Made Active in Reports: 10/07/2016
Number of Days to Update: 53

Source: Health Care Agency
Telephone: 714-834-3446
Last EDR Contact: 11/07/2016
Next Scheduled EDR Contact: 02/20/2017
Data Release Frequency: Quarterly

List of Underground Storage Tank Facilities

Orange County Underground Storage Tank Facilities (UST).

Date of Government Version: 08/01/2016
Date Data Arrived at EDR: 08/09/2016
Date Made Active in Reports: 10/11/2016
Number of Days to Update: 63

Source: Health Care Agency
Telephone: 714-834-3446
Last EDR Contact: 11/08/2016
Next Scheduled EDR Contact: 02/20/2017
Data Release Frequency: Quarterly

PLACER COUNTY:

Master List of Facilities

List includes aboveground tanks, underground tanks and cleanup sites.

Date of Government Version: 09/02/2016
Date Data Arrived at EDR: 09/06/2016
Date Made Active in Reports: 10/14/2016
Number of Days to Update: 38

Source: Placer County Health and Human Services
Telephone: 530-745-2363
Last EDR Contact: 09/02/2016
Next Scheduled EDR Contact: 12/19/2016
Data Release Frequency: Semi-Annually

RIVERSIDE COUNTY:

Listing of Underground Tank Cleanup Sites

Riverside County Underground Storage Tank Cleanup Sites (LUST).

Date of Government Version: 06/13/2016
Date Data Arrived at EDR: 07/18/2016
Date Made Active in Reports: 10/07/2016
Number of Days to Update: 81

Source: Department of Environmental Health
Telephone: 951-358-5055
Last EDR Contact: 09/19/2016
Next Scheduled EDR Contact: 01/02/2017
Data Release Frequency: Quarterly

GOVERNMENT RECORDS SEARCHED / DATA CURRENCY TRACKING

Underground Storage Tank List

Underground storage tank sites located in Riverside county.

Date of Government Version: 07/13/2016
Date Data Arrived at EDR: 07/18/2016
Date Made Active in Reports: 08/08/2016
Number of Days to Update: 21

Source: Department of Environmental Health
Telephone: 951-358-5055
Last EDR Contact: 09/19/2016
Next Scheduled EDR Contact: 01/02/2017
Data Release Frequency: Quarterly

SACRAMENTO COUNTY:

Toxic Site Clean-Up List

List of sites where unauthorized releases of potentially hazardous materials have occurred.

Date of Government Version: 08/22/2016
Date Data Arrived at EDR: 10/04/2016
Date Made Active in Reports: 11/18/2016
Number of Days to Update: 45

Source: Sacramento County Environmental Management
Telephone: 916-875-8406
Last EDR Contact: 10/04/2016
Next Scheduled EDR Contact: 01/16/2017
Data Release Frequency: Quarterly

Master Hazardous Materials Facility List

Any business that has hazardous materials on site - hazardous material storage sites, underground storage tanks, waste generators.

Date of Government Version: 05/02/2016
Date Data Arrived at EDR: 07/06/2016
Date Made Active in Reports: 08/18/2016
Number of Days to Update: 43

Source: Sacramento County Environmental Management
Telephone: 916-875-8406
Last EDR Contact: 10/04/2016
Next Scheduled EDR Contact: 01/16/2017
Data Release Frequency: Quarterly

SAN BERNARDINO COUNTY:

Hazardous Material Permits

This listing includes underground storage tanks, medical waste handlers/generators, hazardous materials handlers, hazardous waste generators, and waste oil generators/handlers.

Date of Government Version: 09/06/2016
Date Data Arrived at EDR: 09/07/2016
Date Made Active in Reports: 10/19/2016
Number of Days to Update: 42

Source: San Bernardino County Fire Department Hazardous Materials Division
Telephone: 909-387-3041
Last EDR Contact: 11/07/2016
Next Scheduled EDR Contact: 02/20/2017
Data Release Frequency: Quarterly

SAN DIEGO COUNTY:

Hazardous Materials Management Division Database

The database includes: HE58 - This report contains the business name, site address, business phone number, establishment 'H' permit number, type of permit, and the business status. HE17 - In addition to providing the same information provided in the HE58 listing, HE17 provides inspection dates, violations received by the establishment, hazardous waste generated, the quantity, method of storage, treatment/disposal of waste and the hauler, and information on underground storage tanks. Unauthorized Release List - Includes a summary of environmental contamination cases in San Diego County (underground tank cases, non-tank cases, groundwater contamination, and soil contamination are included.)

Date of Government Version: 09/23/2013
Date Data Arrived at EDR: 09/24/2013
Date Made Active in Reports: 10/17/2013
Number of Days to Update: 23

Source: Hazardous Materials Management Division
Telephone: 619-338-2268
Last EDR Contact: 06/02/2016
Next Scheduled EDR Contact: 09/19/2016
Data Release Frequency: Quarterly

GOVERNMENT RECORDS SEARCHED / DATA CURRENCY TRACKING

Solid Waste Facilities

San Diego County Solid Waste Facilities.

Date of Government Version: 10/31/2015
Date Data Arrived at EDR: 11/07/2015
Date Made Active in Reports: 01/04/2016
Number of Days to Update: 58

Source: Department of Health Services
Telephone: 619-338-2209
Last EDR Contact: 11/16/2016
Next Scheduled EDR Contact: 02/06/2017
Data Release Frequency: Varies

Environmental Case Listing

The listing contains all underground tank release cases and projects pertaining to properties contaminated with hazardous substances that are actively under review by the Site Assessment and Mitigation Program.

Date of Government Version: 03/23/2010
Date Data Arrived at EDR: 06/15/2010
Date Made Active in Reports: 07/09/2010
Number of Days to Update: 24

Source: San Diego County Department of Environmental Health
Telephone: 619-338-2371
Last EDR Contact: 09/02/2016
Next Scheduled EDR Contact: 12/19/2016
Data Release Frequency: No Update Planned

SAN FRANCISCO COUNTY:

Local Oversight Facilities

A listing of leaking underground storage tank sites located in San Francisco county.

Date of Government Version: 09/19/2008
Date Data Arrived at EDR: 09/19/2008
Date Made Active in Reports: 09/29/2008
Number of Days to Update: 10

Source: Department Of Public Health San Francisco County
Telephone: 415-252-3920
Last EDR Contact: 11/07/2016
Next Scheduled EDR Contact: 02/20/2017
Data Release Frequency: Quarterly

Underground Storage Tank Information

Underground storage tank sites located in San Francisco county.

Date of Government Version: 11/29/2010
Date Data Arrived at EDR: 03/10/2011
Date Made Active in Reports: 03/15/2011
Number of Days to Update: 5

Source: Department of Public Health
Telephone: 415-252-3920
Last EDR Contact: 11/16/2016
Next Scheduled EDR Contact: 02/20/2017
Data Release Frequency: Quarterly

SAN JOAQUIN COUNTY:

San Joaquin Co. UST

A listing of underground storage tank locations in San Joaquin county.

Date of Government Version: 09/21/2016
Date Data Arrived at EDR: 09/22/2016
Date Made Active in Reports: 10/18/2016
Number of Days to Update: 26

Source: Environmental Health Department
Telephone: N/A
Last EDR Contact: 09/19/2016
Next Scheduled EDR Contact: 01/02/2017
Data Release Frequency: Semi-Annually

SAN LUIS OBISPO COUNTY:

CUPA Facility List

Cupa Facility List.

Date of Government Version: 08/18/2016
Date Data Arrived at EDR: 08/22/2016
Date Made Active in Reports: 10/04/2016
Number of Days to Update: 43

Source: San Luis Obispo County Public Health Department
Telephone: 805-781-5596
Last EDR Contact: 11/16/2016
Next Scheduled EDR Contact: 03/06/2017
Data Release Frequency: Varies

SAN MATEO COUNTY:

GOVERNMENT RECORDS SEARCHED / DATA CURRENCY TRACKING

Business Inventory

List includes Hazardous Materials Business Plan, hazardous waste generators, and underground storage tanks.

Date of Government Version: 06/02/2016
Date Data Arrived at EDR: 06/07/2016
Date Made Active in Reports: 06/22/2016
Number of Days to Update: 15

Source: San Mateo County Environmental Health Services Division
Telephone: 650-363-1921
Last EDR Contact: 09/12/2016
Next Scheduled EDR Contact: 12/26/2016
Data Release Frequency: Annually

Fuel Leak List

A listing of leaking underground storage tank sites located in San Mateo county.

Date of Government Version: 06/09/2016
Date Data Arrived at EDR: 06/13/2016
Date Made Active in Reports: 08/09/2016
Number of Days to Update: 57

Source: San Mateo County Environmental Health Services Division
Telephone: 650-363-1921
Last EDR Contact: 09/12/2016
Next Scheduled EDR Contact: 12/26/2016
Data Release Frequency: Semi-Annually

SANTA BARBARA COUNTY:

CUPA Facility Listing

CUPA Program Listing from the Environmental Health Services division.

Date of Government Version: 09/08/2011
Date Data Arrived at EDR: 09/09/2011
Date Made Active in Reports: 10/07/2011
Number of Days to Update: 28

Source: Santa Barbara County Public Health Department
Telephone: 805-686-8167
Last EDR Contact: 11/16/2016
Next Scheduled EDR Contact: 03/06/2017
Data Release Frequency: Varies

SANTA CLARA COUNTY:

Cupa Facility List

Cupa facility list

Date of Government Version: 08/17/2016
Date Data Arrived at EDR: 08/22/2016
Date Made Active in Reports: 10/04/2016
Number of Days to Update: 43

Source: Department of Environmental Health
Telephone: 408-918-1973
Last EDR Contact: 11/16/2016
Next Scheduled EDR Contact: 03/06/2017
Data Release Frequency: Varies

HIST LUST - Fuel Leak Site Activity Report

A listing of open and closed leaking underground storage tanks. This listing is no longer updated by the county. Leaking underground storage tanks are now handled by the Department of Environmental Health.

Date of Government Version: 03/29/2005
Date Data Arrived at EDR: 03/30/2005
Date Made Active in Reports: 04/21/2005
Number of Days to Update: 22

Source: Santa Clara Valley Water District
Telephone: 408-265-2600
Last EDR Contact: 03/23/2009
Next Scheduled EDR Contact: 06/22/2009
Data Release Frequency: No Update Planned

LOP Listing

A listing of leaking underground storage tanks located in Santa Clara county.

Date of Government Version: 03/03/2014
Date Data Arrived at EDR: 03/05/2014
Date Made Active in Reports: 03/18/2014
Number of Days to Update: 13

Source: Department of Environmental Health
Telephone: 408-918-3417
Last EDR Contact: 11/28/2016
Next Scheduled EDR Contact: 03/13/2017
Data Release Frequency: Annually

GOVERNMENT RECORDS SEARCHED / DATA CURRENCY TRACKING

Hazardous Material Facilities

Hazardous material facilities, including underground storage tank sites.

Date of Government Version: 08/03/2016
Date Data Arrived at EDR: 08/08/2016
Date Made Active in Reports: 10/07/2016
Number of Days to Update: 60

Source: City of San Jose Fire Department
Telephone: 408-535-7694
Last EDR Contact: 11/07/2016
Next Scheduled EDR Contact: 02/20/2017
Data Release Frequency: Annually

SANTA CRUZ COUNTY:

CUPA Facility List

CUPA facility listing.

Date of Government Version: 08/17/2016
Date Data Arrived at EDR: 08/22/2016
Date Made Active in Reports: 10/04/2016
Number of Days to Update: 43

Source: Santa Cruz County Environmental Health
Telephone: 831-464-2761
Last EDR Contact: 11/16/2016
Next Scheduled EDR Contact: 03/06/2017
Data Release Frequency: Varies

SHASTA COUNTY:

CUPA Facility List

Cupa Facility List.

Date of Government Version: 09/12/2016
Date Data Arrived at EDR: 09/15/2016
Date Made Active in Reports: 10/14/2016
Number of Days to Update: 29

Source: Shasta County Department of Resource Management
Telephone: 530-225-5789
Last EDR Contact: 11/21/2016
Next Scheduled EDR Contact: 03/06/2017
Data Release Frequency: Varies

SOLANO COUNTY:

Leaking Underground Storage Tanks

A listing of leaking underground storage tank sites located in Solano county.

Date of Government Version: 06/09/2016
Date Data Arrived at EDR: 06/13/2016
Date Made Active in Reports: 08/09/2016
Number of Days to Update: 57

Source: Solano County Department of Environmental Management
Telephone: 707-784-6770
Last EDR Contact: 09/26/2016
Next Scheduled EDR Contact: 12/26/2016
Data Release Frequency: Quarterly

Underground Storage Tanks

Underground storage tank sites located in Solano county.

Date of Government Version: 09/26/2016
Date Data Arrived at EDR: 09/29/2016
Date Made Active in Reports: 10/18/2016
Number of Days to Update: 19

Source: Solano County Department of Environmental Management
Telephone: 707-784-6770
Last EDR Contact: 09/26/2016
Next Scheduled EDR Contact: 12/26/2016
Data Release Frequency: Quarterly

SONOMA COUNTY:

Cupa Facility List

Cupa Facility list

GOVERNMENT RECORDS SEARCHED / DATA CURRENCY TRACKING

Date of Government Version: 09/27/2016
Date Data Arrived at EDR: 09/28/2016
Date Made Active in Reports: 11/22/2016
Number of Days to Update: 55

Source: County of Sonoma Fire & Emergency Services Department
Telephone: 707-565-1174
Last EDR Contact: 09/26/2016
Next Scheduled EDR Contact: 01/09/2017
Data Release Frequency: Varies

Leaking Underground Storage Tank Sites

A listing of leaking underground storage tank sites located in Sonoma county.

Date of Government Version: 07/01/2016
Date Data Arrived at EDR: 07/05/2016
Date Made Active in Reports: 08/18/2016
Number of Days to Update: 44

Source: Department of Health Services
Telephone: 707-565-6565
Last EDR Contact: 09/26/2016
Next Scheduled EDR Contact: 01/09/2017
Data Release Frequency: Quarterly

SUTTER COUNTY:

Underground Storage Tanks

Underground storage tank sites located in Sutter county.

Date of Government Version: 06/02/2016
Date Data Arrived at EDR: 06/07/2016
Date Made Active in Reports: 06/23/2016
Number of Days to Update: 16

Source: Sutter County Department of Agriculture
Telephone: 530-822-7500
Last EDR Contact: 09/02/2016
Next Scheduled EDR Contact: 12/19/2016
Data Release Frequency: Semi-Annually

TUOLUMNE COUNTY:

CUPA Facility List

Cupa facility list

Date of Government Version: 08/12/2016
Date Data Arrived at EDR: 08/16/2016
Date Made Active in Reports: 10/04/2016
Number of Days to Update: 49

Source: Division of Environmental Health
Telephone: 209-533-5633
Last EDR Contact: 10/24/2016
Next Scheduled EDR Contact: 02/06/2017
Data Release Frequency: Varies

VENTURA COUNTY:

Business Plan, Hazardous Waste Producers, and Operating Underground Tanks

The BWT list indicates by site address whether the Environmental Health Division has Business Plan (B), Waste Producer (W), and/or Underground Tank (T) information.

Date of Government Version: 06/28/2016
Date Data Arrived at EDR: 08/01/2016
Date Made Active in Reports: 09/23/2016
Number of Days to Update: 53

Source: Ventura County Environmental Health Division
Telephone: 805-654-2813
Last EDR Contact: 10/24/2016
Next Scheduled EDR Contact: 02/06/2017
Data Release Frequency: Quarterly

Inventory of Illegal Abandoned and Inactive Sites

Ventura County Inventory of Closed, Illegal Abandoned, and Inactive Sites.

Date of Government Version: 12/01/2011
Date Data Arrived at EDR: 12/01/2011
Date Made Active in Reports: 01/19/2012
Number of Days to Update: 49

Source: Environmental Health Division
Telephone: 805-654-2813
Last EDR Contact: 09/29/2016
Next Scheduled EDR Contact: 01/16/2017
Data Release Frequency: Annually

GOVERNMENT RECORDS SEARCHED / DATA CURRENCY TRACKING

Listing of Underground Tank Cleanup Sites

Ventura County Underground Storage Tank Cleanup Sites (LUST).

Date of Government Version: 05/29/2008

Date Data Arrived at EDR: 06/24/2008

Date Made Active in Reports: 07/31/2008

Number of Days to Update: 37

Source: Environmental Health Division

Telephone: 805-654-2813

Last EDR Contact: 11/14/2016

Next Scheduled EDR Contact: 02/27/2017

Data Release Frequency: Quarterly

Medical Waste Program List

To protect public health and safety and the environment from potential exposure to disease causing agents, the Environmental Health Division Medical Waste Program regulates the generation, handling, storage, treatment and disposal of medical waste throughout the County.

Date of Government Version: 06/28/2016

Date Data Arrived at EDR: 08/01/2016

Date Made Active in Reports: 10/07/2016

Number of Days to Update: 67

Source: Ventura County Resource Management Agency

Telephone: 805-654-2813

Last EDR Contact: 10/24/2016

Next Scheduled EDR Contact: 02/06/2017

Data Release Frequency: Quarterly

Underground Tank Closed Sites List

Ventura County Operating Underground Storage Tank Sites (UST)/Underground Tank Closed Sites List.

Date of Government Version: 08/29/2016

Date Data Arrived at EDR: 09/14/2016

Date Made Active in Reports: 10/11/2016

Number of Days to Update: 27

Source: Environmental Health Division

Telephone: 805-654-2813

Last EDR Contact: 09/14/2016

Next Scheduled EDR Contact: 12/26/2016

Data Release Frequency: Quarterly

YOLO COUNTY:

Underground Storage Tank Comprehensive Facility Report

Underground storage tank sites located in Yolo county.

Date of Government Version: 06/30/2016

Date Data Arrived at EDR: 08/24/2016

Date Made Active in Reports: 10/11/2016

Number of Days to Update: 48

Source: Yolo County Department of Health

Telephone: 530-666-8646

Last EDR Contact: 11/14/2016

Next Scheduled EDR Contact: 01/16/2017

Data Release Frequency: Annually

YUBA COUNTY:

CUPA Facility List

CUPA facility listing for Yuba County.

Date of Government Version: 08/03/2016

Date Data Arrived at EDR: 08/05/2016

Date Made Active in Reports: 10/05/2016

Number of Days to Update: 61

Source: Yuba County Environmental Health Department

Telephone: 530-749-7523

Last EDR Contact: 10/31/2016

Next Scheduled EDR Contact: 02/13/2017

Data Release Frequency: Varies

OTHER DATABASE(S)

Depending on the geographic area covered by this report, the data provided in these specialty databases may or may not be complete. For example, the existence of wetlands information data in a specific report does not mean that all wetlands in the area covered by the report are included. Moreover, the absence of any reported wetlands information does not necessarily mean that wetlands do not exist in the area covered by the report.

GOVERNMENT RECORDS SEARCHED / DATA CURRENCY TRACKING

CT MANIFEST: Hazardous Waste Manifest Data

Facility and manifest data. Manifest is a document that lists and tracks hazardous waste from the generator through transporters to a tsd facility.

Date of Government Version: 07/30/2013
Date Data Arrived at EDR: 08/19/2013
Date Made Active in Reports: 10/03/2013
Number of Days to Update: 45

Source: Department of Energy & Environmental Protection
Telephone: 860-424-3375
Last EDR Contact: 11/11/2016
Next Scheduled EDR Contact: 02/27/2017
Data Release Frequency: No Update Planned

NJ MANIFEST: Manifest Information

Hazardous waste manifest information.

Date of Government Version: 12/31/2013
Date Data Arrived at EDR: 07/17/2015
Date Made Active in Reports: 08/12/2015
Number of Days to Update: 26

Source: Department of Environmental Protection
Telephone: N/A
Last EDR Contact: 10/12/2016
Next Scheduled EDR Contact: 01/23/2017
Data Release Frequency: Annually

NY MANIFEST: Facility and Manifest Data

Manifest is a document that lists and tracks hazardous waste from the generator through transporters to a TSD facility.

Date of Government Version: 08/01/2016
Date Data Arrived at EDR: 08/03/2016
Date Made Active in Reports: 09/09/2016
Number of Days to Update: 37

Source: Department of Environmental Conservation
Telephone: 518-402-8651
Last EDR Contact: 11/02/2016
Next Scheduled EDR Contact: 02/13/2017
Data Release Frequency: Annually

PA MANIFEST: Manifest Information

Hazardous waste manifest information.

Date of Government Version: 12/31/2015
Date Data Arrived at EDR: 07/22/2016
Date Made Active in Reports: 11/22/2016
Number of Days to Update: 123

Source: Department of Environmental Protection
Telephone: 717-783-8990
Last EDR Contact: 10/14/2016
Next Scheduled EDR Contact: 01/30/2017
Data Release Frequency: Annually

RI MANIFEST: Manifest information

Hazardous waste manifest information

Date of Government Version: 12/31/2013
Date Data Arrived at EDR: 06/19/2015
Date Made Active in Reports: 07/15/2015
Number of Days to Update: 26

Source: Department of Environmental Management
Telephone: 401-222-2797
Last EDR Contact: 11/21/2016
Next Scheduled EDR Contact: 03/06/2017
Data Release Frequency: Annually

WI MANIFEST: Manifest Information

Hazardous waste manifest information.

Date of Government Version: 12/31/2015
Date Data Arrived at EDR: 04/14/2016
Date Made Active in Reports: 06/03/2016
Number of Days to Update: 50

Source: Department of Natural Resources
Telephone: N/A
Last EDR Contact: 09/12/2016
Next Scheduled EDR Contact: 12/26/2016
Data Release Frequency: Annually

Oil/Gas Pipelines

Source: PennWell Corporation

Petroleum Bundle (Crude Oil, Refined Products, Petrochemicals, Gas Liquids (LPG/NGL), and Specialty Gases (Miscellaneous)) N = Natural Gas Bundle (Natural Gas, Gas Liquids (LPG/NGL), and Specialty Gases (Miscellaneous)). This map includes information copyrighted by PennWell Corporation. This information is provided on a best effort basis and PennWell Corporation does not guarantee its accuracy nor warrant its fitness for any particular purpose. Such information has been reprinted with the permission of PennWell.

Electric Power Transmission Line Data

Source: PennWell Corporation

This map includes information copyrighted by PennWell Corporation. This information is provided on a best effort basis and PennWell Corporation does not guarantee its accuracy nor warrant its fitness for any particular purpose. Such information has been reprinted with the permission of PennWell.

GOVERNMENT RECORDS SEARCHED / DATA CURRENCY TRACKING

Sensitive Receptors: There are individuals deemed sensitive receptors due to their fragile immune systems and special sensitivity to environmental discharges. These sensitive receptors typically include the elderly, the sick, and children. While the location of all sensitive receptors cannot be determined, EDR indicates those buildings and facilities - schools, daycares, hospitals, medical centers, and nursing homes - where individuals who are sensitive receptors are likely to be located.

AHA Hospitals:

Source: American Hospital Association, Inc.

Telephone: 312-280-5991

The database includes a listing of hospitals based on the American Hospital Association's annual survey of hospitals.

Medical Centers: Provider of Services Listing

Source: Centers for Medicare & Medicaid Services

Telephone: 410-786-3000

A listing of hospitals with Medicare provider number, produced by Centers of Medicare & Medicaid Services, a federal agency within the U.S. Department of Health and Human Services.

Nursing Homes

Source: National Institutes of Health

Telephone: 301-594-6248

Information on Medicare and Medicaid certified nursing homes in the United States.

Public Schools

Source: National Center for Education Statistics

Telephone: 202-502-7300

The National Center for Education Statistics' primary database on elementary and secondary public education in the United States. It is a comprehensive, annual, national statistical database of all public elementary and secondary schools and school districts, which contains data that are comparable across all states.

Private Schools

Source: National Center for Education Statistics

Telephone: 202-502-7300

The National Center for Education Statistics' primary database on private school locations in the United States.

Daycare Centers: Licensed Facilities

Source: Department of Social Services

Telephone: 916-657-4041

Flood Zone Data: This data was obtained from the Federal Emergency Management Agency (FEMA). It depicts 100-year and 500-year flood zones as defined by FEMA. It includes the National Flood Hazard Layer (NFHL) which incorporates Flood Insurance Rate Map (FIRM) data and Q3 data from FEMA in areas not covered by NFHL.

Source: FEMA

Telephone: 877-336-2627

Date of Government Version: 2003, 2015

NWI: National Wetlands Inventory. This data, available in select counties across the country, was obtained by EDR in 2002, 2005 and 2010 from the U.S. Fish and Wildlife Service.

State Wetlands Data: Wetland Inventory

Source: Department of Fish & Game

Telephone: 916-445-0411

Current USGS 7.5 Minute Topographic Map

Source: U.S. Geological Survey

GOVERNMENT RECORDS SEARCHED / DATA CURRENCY TRACKING

STREET AND ADDRESS INFORMATION

© 2015 TomTom North America, Inc. All rights reserved. This material is proprietary and the subject of copyright protection and other intellectual property rights owned by or licensed to Tele Atlas North America, Inc. The use of this material is subject to the terms of a license agreement. You will be held liable for any unauthorized copying or disclosure of this material.

GEOCHECK® - PHYSICAL SETTING SOURCE ADDENDUM

TARGET PROPERTY ADDRESS

FRESNO COUNTY
1250 VAN NESS AVE, 2211 MERCED ST & 1316 L STREET
FRESNO, CA 93721

TARGET PROPERTY COORDINATES

Latitude (North):	36.738167 - 36° 44' 17.40"
Longitude (West):	119.791641 - 119° 47' 29.91"
Universal Transverse Mercator:	Zone 11
UTM X (Meters):	250727.3
UTM Y (Meters):	4069258.8
Elevation:	291 ft. above sea level

USGS TOPOGRAPHIC MAP

Target Property Map:	5603172 FRESNO SOUTH, CA
Version Date:	2012
North Map:	5603170 FRESNO NORTH, CA
Version Date:	2012

EDR's GeoCheck Physical Setting Source Addendum is provided to assist the environmental professional in forming an opinion about the impact of potential contaminant migration.

Assessment of the impact of contaminant migration generally has two principal investigative components:

1. Groundwater flow direction, and
2. Groundwater flow velocity.

Groundwater flow direction may be impacted by surface topography, hydrology, hydrogeology, characteristics of the soil, and nearby wells. Groundwater flow velocity is generally impacted by the nature of the geologic strata.

GEOCHECK® - PHYSICAL SETTING SOURCE SUMMARY

GROUNDWATER FLOW DIRECTION INFORMATION

Groundwater flow direction for a particular site is best determined by a qualified environmental professional using site-specific well data. If such data is not reasonably ascertainable, it may be necessary to rely on other sources of information, such as surface topographic information, hydrologic information, hydrogeologic data collected on nearby properties, and regional groundwater flow information (from deep aquifers).

TOPOGRAPHIC INFORMATION

Surface topography may be indicative of the direction of surficial groundwater flow. This information can be used to assist the environmental professional in forming an opinion about the impact of nearby contaminated properties or, should contamination exist on the target property, what downgradient sites might be impacted.

TARGET PROPERTY TOPOGRAPHY

General Topographic Gradient: General West

SURROUNDING TOPOGRAPHY: ELEVATION PROFILES

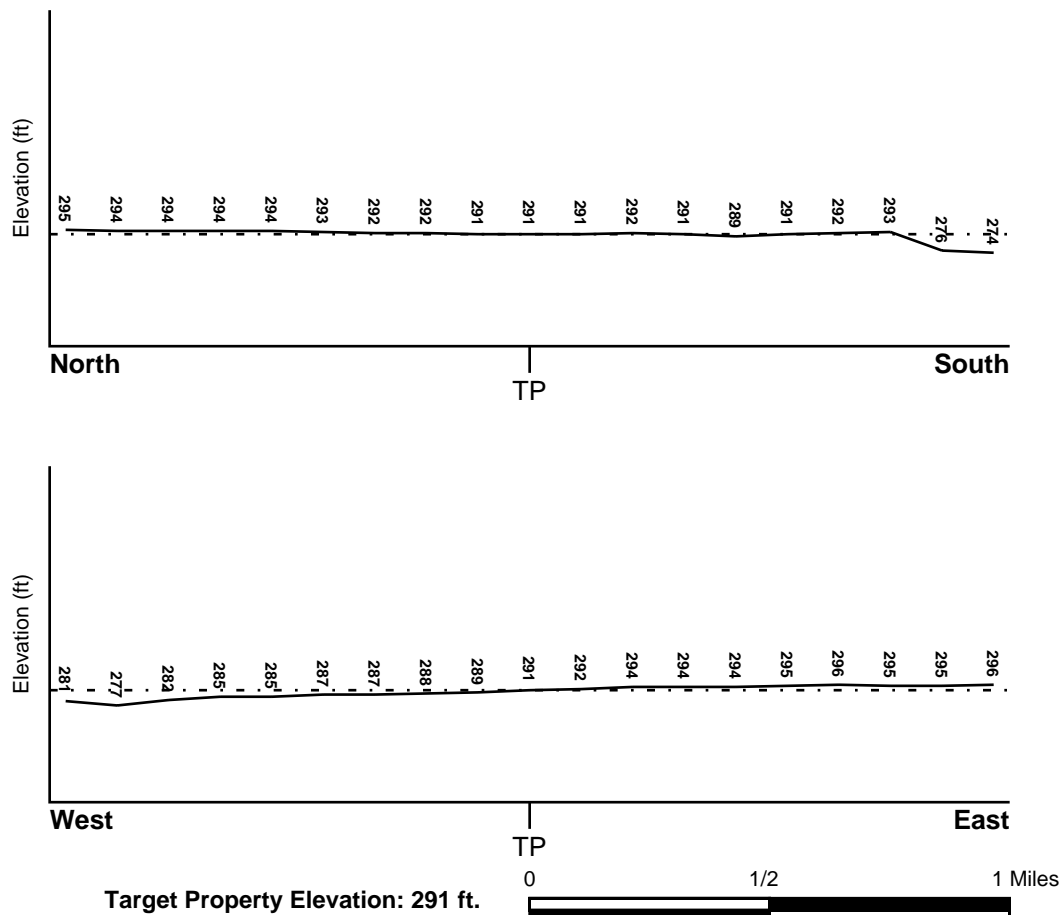

Source: Topography has been determined from the USGS 7.5' Digital Elevation Model and should be evaluated on a relative (not an absolute) basis. Relative elevation information between sites of close proximity should be field verified.

GEOCHECK® - PHYSICAL SETTING SOURCE SUMMARY

HYDROLOGIC INFORMATION

Surface water can act as a hydrologic barrier to groundwater flow. Such hydrologic information can be used to assist the environmental professional in forming an opinion about the impact of nearby contaminated properties or, should contamination exist on the target property, what downgradient sites might be impacted.

Refer to the Physical Setting Source Map following this summary for hydrologic information (major waterways and bodies of water).

FEMA FLOOD ZONE

<u>Flood Plain Panel at Target Property</u>	<u>FEMA Source Type</u>
06019C2110H	FEMA FIRM Flood data
<u>Additional Panels in search area:</u>	<u>FEMA Source Type</u>
06019C1570H	FEMA FIRM Flood data

NATIONAL WETLAND INVENTORY

<u>NWI Quad at Target Property</u>	<u>NWI Electronic Data Coverage</u>
FRESNO SOUTH	YES - refer to the Overview Map and Detail Map

HYDROGEOLOGIC INFORMATION

Hydrogeologic information obtained by installation of wells on a specific site can often be an indicator of groundwater flow direction in the immediate area. Such hydrogeologic information can be used to assist the environmental professional in forming an opinion about the impact of nearby contaminated properties or, should contamination exist on the target property, what downgradient sites might be impacted.

Site-Specific Hydrogeological Data*:

Search Radius:	1.25 miles
Status:	Not found

AQUIFLOW®

Search Radius: 1.000 Mile.

EDR has developed the AQUIFLOW Information System to provide data on the general direction of groundwater flow at specific points. EDR has reviewed reports submitted by environmental professionals to regulatory authorities at select sites and has extracted the date of the report, groundwater flow direction as determined hydrogeologically, and the depth to water table.

<u>MAP ID</u>	<u>LOCATION FROM TP</u>	<u>GENERAL DIRECTION GROUNDWATER FLOW</u>
Not Reported		

GEOCHECK® - PHYSICAL SETTING SOURCE SUMMARY

GROUNDWATER FLOW VELOCITY INFORMATION

Groundwater flow velocity information for a particular site is best determined by a qualified environmental professional using site specific geologic and soil strata data. If such data are not reasonably ascertainable, it may be necessary to rely on other sources of information, including geologic age identification, rock stratigraphic unit and soil characteristics data collected on nearby properties and regional soil information. In general, contaminant plumes move more quickly through sandy-gravelly types of soils than silty-clayey types of soils.

GEOLOGIC INFORMATION IN GENERAL AREA OF TARGET PROPERTY

Geologic information can be used by the environmental professional in forming an opinion about the relative speed at which contaminant migration may be occurring.

ROCK STRATIGRAPHIC UNIT

Era:	Cenozoic
System:	Quaternary
Series:	Quaternary
Code:	Q (decoded above as Era, System & Series)

GEOLOGIC AGE IDENTIFICATION

Category: Stratified Sequence

Geologic Age and Rock Stratigraphic Unit Source: P.G. Schruben, R.E. Arndt and W.J. Bawiec, Geology of the Conterminous U.S. at 1:2,500,000 Scale - a digital representation of the 1974 P.B. King and H.M. Beikman Map, USGS Digital Data Series DDS - 11 (1994).

SSURGO SOIL MAP - 4794960.2s

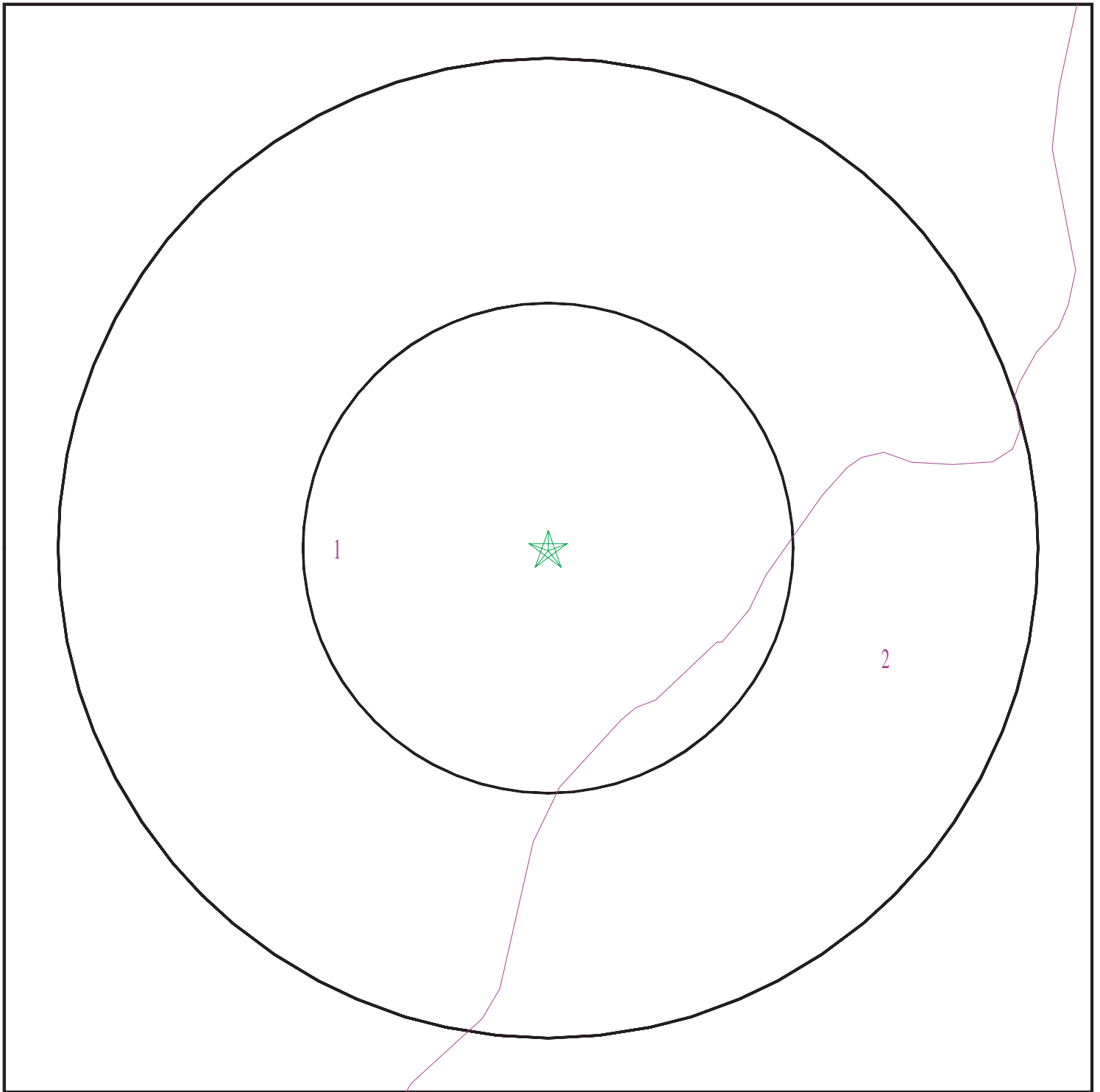

- ★ Target Property
- ∕ SSURGO Soil
- ∕ Water



SITE NAME: Fresno County
ADDRESS: 1250 Van Ness Ave, 2211 Merced St & 1316 L Street
Fresno CA 93721
LAT/LONG: 36.738167 / 119.791641

CLIENT: RMA Geoscience
CONTACT: Martha Sgriccia
INQUIRY #: 4794960.2s
DATE: December 02, 2016 12:10 pm

GEOCHECK® - PHYSICAL SETTING SOURCE SUMMARY

DOMINANT SOIL COMPOSITION IN GENERAL AREA OF TARGET PROPERTY

The U.S. Department of Agriculture's (USDA) Soil Conservation Service (SCS) leads the National Cooperative Soil Survey (NCSS) and is responsible for collecting, storing, maintaining and distributing soil survey information for privately owned lands in the United States. A soil map in a soil survey is a representation of soil patterns in a landscape. The following information is based on Soil Conservation Service SSURGO data.

Soil Map ID: 1

Soil Component Name: HANFORD

Soil Surface Texture: sandy loam

Hydrologic Group: Class B - Moderate infiltration rates. Deep and moderately deep, moderately well and well drained soils with moderately coarse textures.

Soil Drainage Class: Well drained

Hydric Status: Not hydric

Corrosion Potential - Uncoated Steel: Moderate

Depth to Bedrock Min: > 0 inches

Depth to Watertable Min: > 0 inches

Soil Layer Information							
Layer	Boundary		Soil Texture Class	Classification		Saturated hydraulic conductivity micro m/sec	Soil Reaction (pH)
	Upper	Lower		AASHTO Group	Unified Soil		
1	0 inches	16 inches	sandy loam	Granular materials (35 pct. or less passing No. 200), Silty, or Clayey Gravel and Sand.	COARSE-GRAINED SOILS, Sands, Sands with fines, Silty Sand.	Max: 42 Min: 14	Max: 7.3 Min: 6.1
2	16 inches	72 inches	sandy loam	Granular materials (35 pct. or less passing No. 200), Silty, or Clayey Gravel and Sand.	COARSE-GRAINED SOILS, Sands, Sands with fines, Silty Sand.	Max: 42 Min: 14	Max: 7.3 Min: 6.1

GEOCHECK® - PHYSICAL SETTING SOURCE SUMMARY

Soil Map ID: 2

Soil Component Name: DELHI

Soil Surface Texture: loamy sand

Hydrologic Group: Class A - High infiltration rates. Soils are deep, well drained to excessively drained sands and gravels.

Soil Drainage Class: Somewhat excessively drained

Hydric Status: Unknown

Corrosion Potential - Uncoated Steel: Moderate

Depth to Bedrock Min: > 0 inches

Depth to Watertable Min: > 0 inches

Soil Layer Information							
Layer	Boundary		Soil Texture Class	Classification		Saturated hydraulic conductivity micro m/sec	Soil Reaction (pH)
	Upper	Lower		AASHTO Group	Unified Soil		
1	0 inches	7 inches	loamy sand	Granular materials (35 pct. or less passing No. 200), Silty, or Clayey Gravel and Sand.	Not reported	Max: 141 Min: 42	Max: 7.3 Min: 6.1
2	7 inches	25 inches	loamy sand	Granular materials (35 pct. or less passing No. 200), Silty, or Clayey Gravel and Sand.	Not reported	Max: 141 Min: 42	Max: 7.3 Min: 6.1
3	25 inches	59 inches	loamy sand	Granular materials (35 pct. or less passing No. 200), Silty, or Clayey Gravel and Sand.	Not reported	Max: 141 Min: 42	Max: 7.3 Min: 6.1

LOCAL / REGIONAL WATER AGENCY RECORDS

EDR Local/Regional Water Agency records provide water well information to assist the environmental professional in assessing sources that may impact ground water flow direction, and in forming an opinion about the impact of contaminant migration on nearby drinking water wells.

GEOCHECK® - PHYSICAL SETTING SOURCE SUMMARY

WELL SEARCH DISTANCE INFORMATION

<u>DATABASE</u>	<u>SEARCH DISTANCE (miles)</u>
Federal USGS	1.000
Federal FRDS PWS	Nearest PWS within 0.001 miles
State Database	1.000

FEDERAL USGS WELL INFORMATION

<u>MAP ID</u>	<u>WELL ID</u>	<u>LOCATION FROM TP</u>
3	USGS40000177114	1/4 - 1/2 Mile NNE
4	USGS40000177012	1/4 - 1/2 Mile SW
5	USGS40000177074	1/4 - 1/2 Mile ENE
8	USGS40000177047	1/2 - 1 Mile ESE
C18	USGS40000176942	1/2 - 1 Mile SE
19	USGS40000177127	1/2 - 1 Mile WNW
C20	USGS40000176935	1/2 - 1 Mile SE
21	USGS40000176929	1/2 - 1 Mile SSW
29	USGS40000177199	1/2 - 1 Mile NE
30	USGS40000177233	1/2 - 1 Mile NNW

FEDERAL FRDS PUBLIC WATER SUPPLY SYSTEM INFORMATION

<u>MAP ID</u>	<u>WELL ID</u>	<u>LOCATION FROM TP</u>
No PWS System Found		

Note: PWS System location is not always the same as well location.

STATE DATABASE WELL INFORMATION

<u>MAP ID</u>	<u>WELL ID</u>	<u>LOCATION FROM TP</u>
1	12142	1/8 - 1/4 Mile SE
2	CADW60000024814	1/8 - 1/4 Mile ENE
6	CADW60000014551	1/4 - 1/2 Mile North
7	CADW60000024820	1/4 - 1/2 Mile WSW
A9	12150	1/2 - 1 Mile SE
A10	12151	1/2 - 1 Mile SE
11	CADW60000009491	1/2 - 1 Mile SE
B12	12147	1/2 - 1 Mile WSW
B13	12148	1/2 - 1 Mile WSW
B14	12149	1/2 - 1 Mile WSW
15	CADW60000024817	1/2 - 1 Mile NW
16	CADW60000024811	1/2 - 1 Mile NNE
17	CADW60000024823	1/2 - 1 Mile SSE
D22	12136	1/2 - 1 Mile NNE
D23	11772	1/2 - 1 Mile NNE
D24	12138	1/2 - 1 Mile NNE

GEOCHECK® - PHYSICAL SETTING SOURCE SUMMARY

STATE DATABASE WELL INFORMATION

MAP ID	WELL ID	LOCATION FROM TP
D25	12141	1/2 - 1 Mile NNE
D26	12140	1/2 - 1 Mile NNE
D27	CADW60000024812	1/2 - 1 Mile NNE
28	CADW60000024821	1/2 - 1 Mile SW
E31	11768	1/2 - 1 Mile NNW
E32	12143	1/2 - 1 Mile NNW
E33	12144	1/2 - 1 Mile NNW

PHYSICAL SETTING SOURCE MAP - 4794960.2s

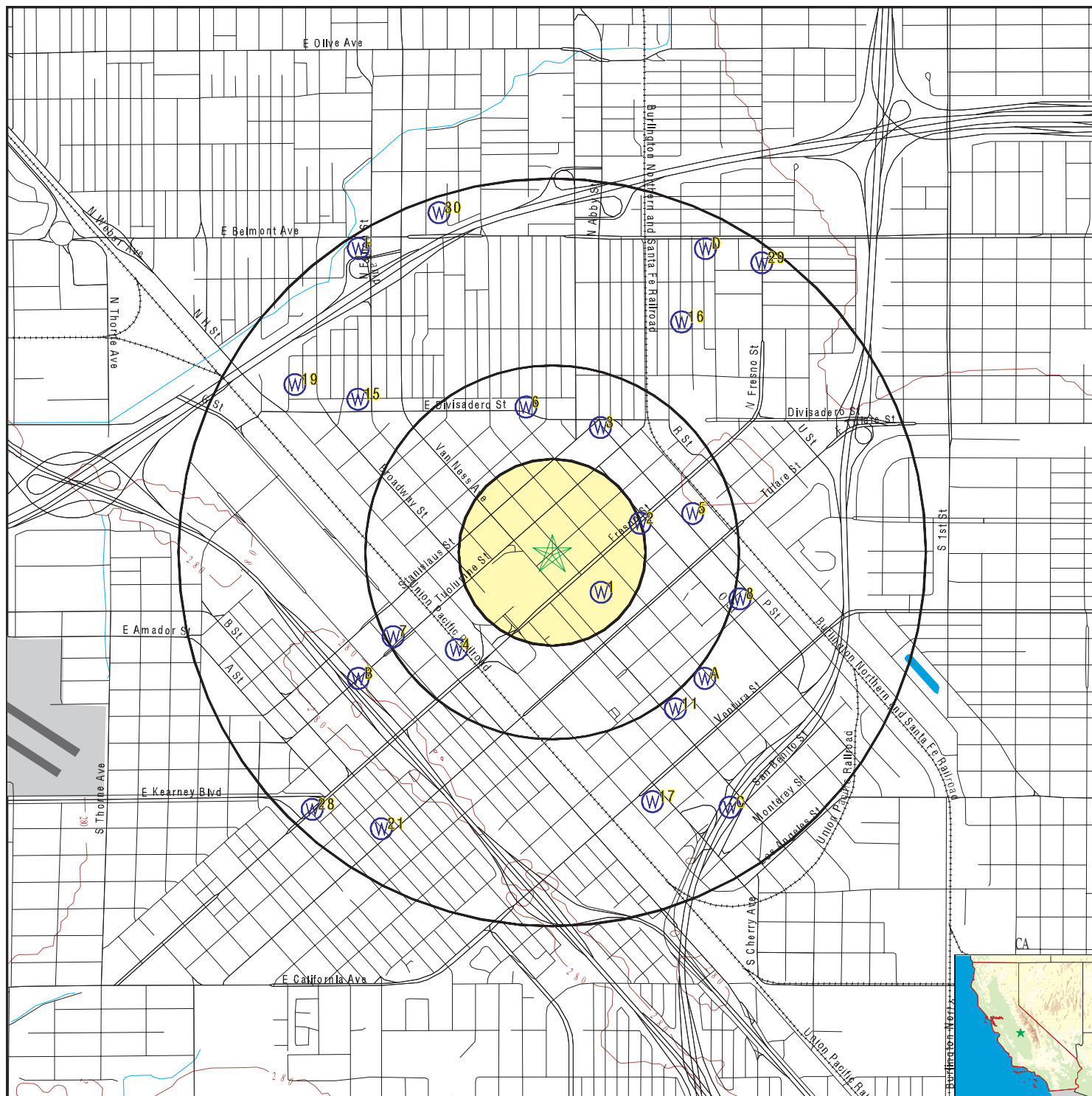

- County Boundary
- Major Roads
- Contour Lines
- Earthquake Fault Lines
- Airports
- Earthquake epicenter, Richter 5 or greater
- Water Wells
- Public Water Supply Wells
- Cluster of Multiple Icons

- Groundwater Flow Direction
- Indeterminate Groundwater Flow at Location
- Groundwater Flow Varies at Location
- Closest Hydrogeological Data
- Oil, gas or related wells

SITE NAME: Fresno County
 ADDRESS: 1250 Van Ness Ave, 2211 Merced St & 1316 L Street
 Fresno CA 93721
 LAT/LONG: 36.738167 / 119.791641

CLIENT: RMA Geoscience
 CONTACT: Martha Sgriccia
 INQUIRY #: 4794960.2s
 DATE: December 02, 2016 12:10 pm

GEOCHECK® - PHYSICAL SETTING SOURCE MAP FINDINGS

Map ID
Direction
Distance
Elevation

Database EDR ID Number

1
SE
1/8 - 1/4 Mile
Higher

CA WELLS 12142

Water System Information:

Prime Station Code:	14S/20E-03N04 M	User ID:	10C
FRDS Number:	1000088001	County:	Fresno
District Number:	40	Station Type:	WELL/AMBNT/MUN/INTAKE
Water Type:	Well/Groundwater	Well Status:	Active Raw
Source Lat/Long:	364412.0 1194718.0	Precision:	1,000 Feet (10 Seconds)
Source Name:	FRESNO & M ST		
System Number:	1000088		
System Name:	FRESNO COUNTY COURT HOUSE		
Organization That Operates System:	4590 E. KINGS CANYON RD FRESNO, CA 93702		
Pop Served:	500	Connections:	5
Area Served:	Not Reported		

2
ENE
1/8 - 1/4 Mile
Higher

CA WELLS CADW60000024814

Objectid:	24814
Latitude:	36.7393
Longitude:	-119.7874
Site code:	367393N1197874W001
State well numbe:	14S20E03N001M
Local well name:	"
Well use id:	6
Well use descrip:	Unknown
County id:	10
County name:	Fresno
Basin code:	'5-22.08'
Basin desc:	Kings
Dwr region id:	80237
Dwr region:	South Central Region Office
Site id:	CADW60000024814

3
NNE
1/4 - 1/2 Mile
Higher

FED USGS USGS40000177114

Org. Identifier:	USGS-CA		
Formal name:	USGS California Water Science Center		
Monloc Identifier:	USGS-364435119471801		
Monloc name:	014S020E04H001M		
Monloc type:	Well		
Monloc desc:	Not Reported		
Huc code:	18030012	Drainagearea value:	Not Reported
Drainagearea Units:	Not Reported	Contrib drainagearea:	Not Reported
Contrib drainagearea units:	Not Reported	Latitude:	36.7430046
Longitude:	-119.7893113	Sourcemap scale:	24000

GEOCHECK® - PHYSICAL SETTING SOURCE MAP FINDINGS

Horiz Acc measure:	1	Horiz Acc measure units:	minutes
Horiz Collection method:	Interpolated from map		
Horiz coord refs:	NAD83	Vert measure val:	294.00
Vert measure units:	feet	Vertacc measure val:	52
Vert accmeasure units:	feet		
Vertcollection method:	Interpolated from topographic map		
Vert coord refs:	NGVD29	Countrycode:	US
Aquifername:	Central Valley aquifer system		
Formation type:	Not Reported		
Aquifer type:	Not Reported		
Construction date:	192204	Welldepth:	110
Welldepth units:	ft	Wellholedepth:	145
Wellholedepth units:	ft		

Ground-water levels, Number of Measurements: 1

Date	Feet below Surface	Feet to Sealevel
1963-11-01	79.00	

4

SW

1/4 - 1/2 Mile

Lower

FED USGS

USGS40000177012

Org. Identifier:	USGS-CA		
Formal name:	USGS California Water Science Center		
Monloc Identifier:	USGS-364404119474301		
Monloc name:	014S020E09B001M		
Monloc type:	Well		
Monloc desc:	Not Reported		
Huc code:	18030012	Drainagearea value:	Not Reported
Drainagearea Units:	Not Reported	Contrib drainagearea:	Not Reported
Contrib drainagearea units:	Not Reported	Latitude:	36.7343934
Longitude:	-119.7962559	Sourcemap scale:	24000
Horiz Acc measure:	1	Horiz Acc measure units:	minutes
Horiz Collection method:	Interpolated from map		
Horiz coord refs:	NAD83	Vert measure val:	283.00
Vert measure units:	feet	Vertacc measure val:	52
Vert accmeasure units:	feet		
Vertcollection method:	Interpolated from topographic map		
Vert coord refs:	NGVD29	Countrycode:	US
Aquifername:	Central Valley aquifer system		
Formation type:	Not Reported		
Aquifer type:	Not Reported		
Construction date:	19520216	Welldepth:	167.5
Welldepth units:	ft	Wellholedepth:	177
Wellholedepth units:	ft		

Ground-water levels, Number of Measurements: 1

Date	Feet below Surface	Feet to Sealevel
1963-11-01	73.00	

5

ENE

1/4 - 1/2 Mile

Higher

FED USGS

USGS40000177074

GEOCHECK® - PHYSICAL SETTING SOURCE MAP FINDINGS

Org. Identifier:	USGS-CA		
Formal name:	USGS California Water Science Center		
Monloc Identifier:	USGS-364423119470201		
Monloc name:	014S020E03M001M		
Monloc type:	Well		
Monloc desc:	Not Reported		
Huc code:	18030012	Drainagearea value:	Not Reported
Drainagearea Units:	Not Reported	Contrib drainagearea:	Not Reported
Contrib drainagearea units:	Not Reported	Latitude:	36.7396714
Longitude:	-119.7848665	Sourcemap scale:	24000
Horiz Acc measure:	1	Horiz Acc measure units:	minutes
Horiz Collection method:	Interpolated from map		
Horiz coord refsys:	NAD83	Vert measure val:	290.00
Vert measure units:	feet	Vertacc measure val:	52
Vert accmeasure units:	feet		
Vertcollection method:	Interpolated from topographic map		
Vert coord refsys:	NGVD29	Countrycode:	US
Aquifername:	Central Valley aquifer system		
Formation type:	Not Reported		
Aquifer type:	Not Reported		
Construction date:	19580724	Welldepth:	420
Welldepth units:	ft	Wellholedepth:	553
Wellholedepth units:	ft		

Ground-water levels, Number of Measurements: 1

Date	Feet below Surface	Feet to Sealevel

1963-11-01	86.00	

6

**North
1/4 - 1/2 Mile
Higher**

CA WELLS

CADW60000014551

Objectid:	14551
Latitude:	36.7438
Longitude:	-119.7929
Site code:	367438N1197929W001
State well numbe:	14S20E04H001M
Local well name:	"
Well use id:	6
Well use descrip:	Unknown
County id:	10
County name:	Fresno
Basin code:	'5-22.08'
Basin desc:	Kings
Dwr region id:	80237
Dwr region:	South Central Region Office
Site id:	CADW60000014551

7

**WSW
1/4 - 1/2 Mile
Lower**

CA WELLS

CADW60000024820

GEOCHECK® - PHYSICAL SETTING SOURCE MAP FINDINGS

Objectid: 24820
Latitude: 36.7349
Longitude: -119.7993
Site code: 367349N1197993W001
State well numbe: 14S20E09B001M
Local well name: "
Well use id: 6
Well use descrip: Unknown
County id: 10
County name: Fresno
Basin code: '5-22.08'
Basin desc: Kings
Dwr region id: 80237
Dwr region: South Central Region Office
Site id: CADW60000024820

8
ESE
1/2 - 1 Mile
Higher

FED USGS USGS40000177047

Org. Identifier:	USGS-CA		
Formal name:	USGS California Water Science Center		
Monloc Identifier:	USGS-364409119465801		
Monloc name:	014S020E10C001M		
Monloc type:	Well		
Monloc desc:	Not Reported		
Huc code:	Not Reported	Drainagearea value:	Not Reported
Drainagearea Units:	Not Reported	Contrib drainagearea:	Not Reported
Contrib drainagearea units:	Not Reported	Latitude:	36.7363611
Longitude:	-119.7825833	Sourcemap scale:	24000
Horiz Acc measure:	.5	Horiz Acc measure units:	seconds
Horiz Collection method:	Global positioning system (GPS), uncorrected		
Horiz coord refsys:	NAD83	Vert measure val:	291
Vert measure units:	feet	Vertacc measure val:	2.5
Vert accmeasure units:	feet		
Vertcollection method:	Interpolated from topographic map		
Vert coord refsys:	NGVD29	Countrycode:	US
Aquifername:	Central Valley aquifer system		
Formation type:	Not Reported		
Aquifer type:	Not Reported		
Construction date:	19550407	Welldepth:	203
Welldepth units:	ft	Wellholedepth:	203
Wellholedepth units:	ft		

Ground-water levels, Number of Measurements: 0

A9
SE
1/2 - 1 Mile
Higher

CA WELLS 12150

Water System Information:

Prime Station Code:	14S/20E-10C01 M	User ID:	AGE
FRDS Number:	1010007121	County:	Fresno
District Number:	11	Station Type:	WELL/AMBNT/MUN/INTAKE/SUPPLY
Water Type:	Well/Groundwater	Well Status:	Active Raw
Source Lat/Long:	364400.0 1194700.0	Precision:	Undefined
Source Name:	WELL 001A		

GEOCHECK® - PHYSICAL SETTING SOURCE MAP FINDINGS

System Number: 1010007
System Name: FRESNO, CITY OF
Organization That Operates System:
2326 FRESNO STREET
FRESNO, CA 93721-2988
Pop Served: 390350
Area Served: CITY OF FRESNO
Connections: 99005

**A10
SE
1/2 - 1 Mile
Higher**

CA WELLS 12151

Water System Information:

Prime Station Code:	14S/20E-10M01 M	User ID:	AGE
FRDS Number:	1010007124	County:	Fresno
District Number:	11	Station Type:	WELL/AMBNT/MUN/INTAKE/SUPPLY
Water Type:	Well/Groundwater	Well Status:	Active Untreated
Source Lat/Long:	364400.0 1194700.0	Precision:	Undefined
Source Name:	WELL 003		
System Number:	1010007		
System Name:	FRESNO, CITY OF		
Organization That Operates System:	2326 FRESNO STREET FRESNO, CA 93721-2988		
Pop Served:	390350	Connections:	99005
Area Served:	CITY OF FRESNO		

**11
SE
1/2 - 1 Mile
Higher**

CA WELLS CADW60000009491

Objectid: 9491
Latitude: 36.7321
Longitude: -119.7857
Site code: 367321N1197857W001
State well numbe: 14S20E10E001M
Local well name: "
Well use id: 6
Well use descrip: Unknown
County id: 10
County name: Fresno
Basin code: '5-22.08'
Basin desc: Kings
Dwr region id: 80237
Dwr region: South Central Region Office
Site id: CADW60000009491

**B12
WSW
1/2 - 1 Mile
Lower**

CA WELLS 12147

GEOCHECK® - PHYSICAL SETTING SOURCE MAP FINDINGS

Water System Information:

Prime Station Code: 14S/20E-09B01 M	User ID: AGE	
FRDS Number: 1010007148	County: Fresno	
District Number: 11	Station Type: WELL/AMBNT/MUN/INTAKE/SUPPLY	
Water Type: Well/Groundwater	Well Status: Destroyed	
Source Lat/Long: 364400.0 1194800.0	Precision: Undefined	
Source Name: WELL 022 - DESTROYED		
System Number: 1010007		
System Name: FRESNO, CITY OF		
Organization That Operates System: 2326 FRESNO STREET FRESNO, CA 93721-2988		
Pop Served: 390350	Connections: 99005	
Area Served: CITY OF FRESNO		

B13
WSW
1/2 - 1 Mile
Lower

CA WELLS 12148

Water System Information:

Prime Station Code: 14S/20E-09C01 M	User ID: AGE	
FRDS Number: 1010007149	County: Fresno	
District Number: 11	Station Type: WELL/AMBNT/MUN/INTAKE/SUPPLY	
Water Type: Well/Groundwater	Well Status: Active Untreated	
Source Lat/Long: 364400.0 1194800.0	Precision: Undefined	
Source Name: WELL 022A		
System Number: 1010007		
System Name: FRESNO, CITY OF		
Organization That Operates System: 2326 FRESNO STREET FRESNO, CA 93721-2988		
Pop Served: 390350	Connections: 99005	
Area Served: CITY OF FRESNO		
Sample Collected: 12-JUL-11	Findings: 20. UNITS	
Chemical: COLOR		
Sample Collected: 12-JUL-11	Findings: 4. TON	
Chemical: ODOR THRESHOLD @ 60 C		
Sample Collected: 12-JUL-11	Findings: 440. US	
Chemical: SPECIFIC CONDUCTANCE		
Sample Collected: 12-JUL-11	Findings: 8.	
Chemical: PH, LABORATORY		
Sample Collected: 12-JUL-11	Findings: 160. MG/L	
Chemical: ALKALINITY (TOTAL) AS CaCO3		
Sample Collected: 12-JUL-11	Findings: 190. MG/L	
Chemical: BICARBONATE ALKALINITY		
Sample Collected: 12-JUL-11	Findings: 170. MG/L	
Chemical: HARDNESS (TOTAL) AS CaCO3		
Sample Collected: 12-JUL-11	Findings: 35. MG/L	
Chemical: CALCIUM		

GEOCHECK® - PHYSICAL SETTING SOURCE MAP FINDINGS

Sample Collected:	12-JUL-11	Findings:	20. MG/L
Chemical:	MAGNESIUM		
Sample Collected:	12-JUL-11	Findings:	27. MG/L
Chemical:	SODIUM		
Sample Collected:	12-JUL-11	Findings:	6.1 MG/L
Chemical:	POTASSIUM		
Sample Collected:	12-JUL-11	Findings:	21. MG/L
Chemical:	CHLORIDE		
Sample Collected:	12-JUL-11	Findings:	13. MG/L
Chemical:	SULFATE		
Sample Collected:	12-JUL-11	Findings:	11. UG/L
Chemical:	CHROMIUM (TOTAL)		
Sample Collected:	12-JUL-11	Findings:	1200. UG/L
Chemical:	IRON		
Sample Collected:	12-JUL-11	Findings:	22. UG/L
Chemical:	MANGANESE		
Sample Collected:	12-JUL-11	Findings:	2.8 UG/L
Chemical:	CHLOROFORM (THM)		
Sample Collected:	12-JUL-11	Findings:	320. MG/L
Chemical:	TOTAL DISSOLVED SOLIDS		
Sample Collected:	12-JUL-11	Findings:	0.21
Chemical:	LANGELIER INDEX @ 60 C		
Sample Collected:	12-JUL-11	Findings:	25. MG/L
Chemical:	NITRATE (AS NO3)		
Sample Collected:	12-JUL-11	Findings:	6.4 NTU
Chemical:	TURBIDITY, LABORATORY		
Sample Collected:	12-JUL-11	Findings:	3.8 UG/L
Chemical:	TOTAL TRIHALOMETHANES		
Sample Collected:	12-JUL-11	Findings:	12.
Chemical:	AGGRSSIVE INDEX (CORROSIVITY)		
Sample Collected:	26-JUL-11	Findings:	490. US
Chemical:	SPECIFIC CONDUCTANCE		
Sample Collected:	27-JUL-11	Findings:	490. US
Chemical:	SPECIFIC CONDUCTANCE		
Sample Collected:	27-JUL-11	Findings:	8.2
Chemical:	PH, LABORATORY		
Sample Collected:	27-JUL-11	Findings:	170. MG/L
Chemical:	ALKALINITY (TOTAL) AS CaCO3		
Sample Collected:	27-JUL-11	Findings:	200. MG/L
Chemical:	BICARBONATE ALKALINITY		
Sample Collected:	27-JUL-11	Findings:	190. MG/L
Chemical:	HARDNESS (TOTAL) AS CaCO3		
Sample Collected:	27-JUL-11	Findings:	39. MG/L
Chemical:	CALCIUM		

GEOCHECK® - PHYSICAL SETTING SOURCE MAP FINDINGS

Sample Collected:	27-JUL-11	Findings:	23. MG/L
Chemical:	MAGNESIUM		
Sample Collected:	27-JUL-11	Findings:	27. MG/L
Chemical:	SODIUM		
Sample Collected:	27-JUL-11	Findings:	6.5 MG/L
Chemical:	POTASSIUM		
Sample Collected:	27-JUL-11	Findings:	22. MG/L
Chemical:	CHLORIDE		
Sample Collected:	27-JUL-11	Findings:	14. MG/L
Chemical:	SULFATE		
Sample Collected:	27-JUL-11	Findings:	330. MG/L
Chemical:	TOTAL DISSOLVED SOLIDS		
Sample Collected:	27-JUL-11	Findings:	0.48
Chemical:	LANGELIER INDEX @ 60 C		
Sample Collected:	27-JUL-11	Findings:	29. MG/L
Chemical:	NITRATE (AS NO3)		
Sample Collected:	27-JUL-11	Findings:	12.
Chemical:	AGGRSSIVE INDEX (CORROSIVITY)		
Sample Collected:	26-SEP-12	Findings:	32. MG/L
Chemical:	NITRATE (AS NO3)		
Sample Collected:	27-DEC-12	Findings:	33. MG/L
Chemical:	NITRATE (AS NO3)		
Sample Collected:	27-MAR-13	Findings:	32. MG/L
Chemical:	NITRATE (AS NO3)		
Sample Collected:	22-MAY-13	Findings:	32. MG/L
Chemical:	NITRATE (AS NO3)		
Sample Collected:	10-JUL-13	Findings:	5.52 PCI/L
Chemical:	GROSS ALPHA		
Sample Collected:	10-JUL-13	Findings:	0.381 PCI/L
Chemical:	GROSS ALPHA COUNTING ERROR		
Sample Collected:	10-JUL-13	Findings:	5.4 PCI/L
Chemical:	URANIUM (PCI/L)		
Sample Collected:	10-JUL-13	Findings:	1.64 PCI/L
Chemical:	GROSS ALPHA MDA95		
Sample Collected:	16-AUG-13	Findings:	1.8 UG/L
Chemical:	TETRACHLOROETHYLENE		
Sample Collected:	22-OCT-13	Findings:	38. MG/L
Chemical:	NITRATE (AS NO3)		
Sample Collected:	24-APR-14	Findings:	490. US
Chemical:	SPECIFIC CONDUCTANCE		
Sample Collected:	24-APR-14	Findings:	7.9
Chemical:	PH, LABORATORY		
Sample Collected:	24-APR-14	Findings:	180. MG/L
Chemical:	ALKALINITY (TOTAL) AS CaCO3		

GEOCHECK® - PHYSICAL SETTING SOURCE MAP FINDINGS

Sample Collected:	24-APR-14	Findings:	220. MG/L
Chemical:	BICARBONATE ALKALINITY		
Sample Collected:	24-APR-14	Findings:	200. MG/L
Chemical:	HARDNESS (TOTAL) AS CaCO ₃		
Sample Collected:	24-APR-14	Findings:	41. MG/L
Chemical:	CALCIUM		
Sample Collected:	24-APR-14	Findings:	24. MG/L
Chemical:	MAGNESIUM		
Sample Collected:	24-APR-14	Findings:	28. MG/L
Chemical:	SODIUM		
Sample Collected:	24-APR-14	Findings:	7. MG/L
Chemical:	POTASSIUM		
Sample Collected:	24-APR-14	Findings:	25. MG/L
Chemical:	CHLORIDE		
Sample Collected:	24-APR-14	Findings:	16. MG/L
Chemical:	SULFATE		
Sample Collected:	24-APR-14	Findings:	1.3 UG/L
Chemical:	TETRACHLOROETHYLENE		
Sample Collected:	24-APR-14	Findings:	340. MG/L
Chemical:	TOTAL DISSOLVED SOLIDS		
Sample Collected:	24-APR-14	Findings:	0.22
Chemical:	LANGELIER INDEX @ 60 C		
Sample Collected:	24-APR-14	Findings:	32. MG/L
Chemical:	NITRATE (AS NO ₃)		
Sample Collected:	24-APR-14	Findings:	12.
Chemical:	AGGRSSIVE INDEX (CORROSIVITY)		
Sample Collected:	19-SEP-14	Findings:	33. MG/L
Chemical:	NITRATE (AS NO ₃)		
Sample Collected:	25-NOV-14	Findings:	5.2 UG/L
Chemical:	CHROMIUM, HEXAVALENT		
Sample Collected:	25-MAR-15	Findings:	31. MG/L
Chemical:	NITRATE (AS NO ₃)		
Sample Collected:	23-JUN-15	Findings:	35. MG/L
Chemical:	NITRATE (AS NO ₃)		
Sample Collected:	09-DEC-15	Findings:	38. MG/L
Chemical:	NITRATE (AS NO ₃)		
Sample Collected:	07-MAR-16	Findings:	7.4 MG/L
Chemical:	NITRATE (AS N)		
Sample Collected:	13-JUN-16	Findings:	7.2 MG/L
Chemical:	NITRATE (AS N)		

B14
WSW
1/2 - 1 Mile
Lower

CA WELLS 12149

GEOCHECK® - PHYSICAL SETTING SOURCE MAP FINDINGS

Water System Information:

Prime Station Code:	14S/20E-09L02 M	User ID:	AGE
FRDS Number:	1010007131	County:	Fresno
District Number:	11	Station Type:	WELL/AMBNT/MUN/INTAKE/SUPPLY
Water Type:	Well/Groundwater	Well Status:	Active Untreated
Source Lat/Long:	364400.0 1194800.0	Precision:	Undefined
Source Name:	WELL 009A		
System Number:	1010007		
System Name:	FRESNO, CITY OF		
Organization That Operates System:	2326 FRESNO STREET FRESNO, CA 93721-2988		
Pop Served:	390350	Connections:	99005
Area Served:	CITY OF FRESNO		
Sample Collected:	08-MAR-11	Findings:	19. MG/L
Chemical:	NITRATE (AS NO3)		
Sample Collected:	12-MAY-11	Findings:	370. US
Chemical:	SPECIFIC CONDUCTANCE		
Sample Collected:	12-MAY-11	Findings:	8.
Chemical:	PH, LABORATORY		
Sample Collected:	12-MAY-11	Findings:	140. MG/L
Chemical:	ALKALINITY (TOTAL) AS CaCO3		
Sample Collected:	12-MAY-11	Findings:	170. MG/L
Chemical:	BICARBONATE ALKALINITY		
Sample Collected:	12-MAY-11	Findings:	140. MG/L
Chemical:	HARDNESS (TOTAL) AS CaCO3		
Sample Collected:	12-MAY-11	Findings:	28. MG/L
Chemical:	CALCIUM		
Sample Collected:	12-MAY-11	Findings:	16. MG/L
Chemical:	MAGNESIUM		
Sample Collected:	12-MAY-11	Findings:	22. MG/L
Chemical:	SODIUM		
Sample Collected:	12-MAY-11	Findings:	4.8 MG/L
Chemical:	POTASSIUM		
Sample Collected:	12-MAY-11	Findings:	12. MG/L
Chemical:	CHLORIDE		
Sample Collected:	12-MAY-11	Findings:	8.9 MG/L
Chemical:	SULFATE		
Sample Collected:	12-MAY-11	Findings:	270. MG/L
Chemical:	TOTAL DISSOLVED SOLIDS		
Sample Collected:	12-MAY-11	Findings:	6.e-002
Chemical:	LANGELIER INDEX @ 60 C		
Sample Collected:	12-MAY-11	Findings:	20. MG/L
Chemical:	NITRATE (AS NO3)		
Sample Collected:	12-MAY-11	Findings:	8.e-003 UG/L
Chemical:	1,2,3-TRICHLOROPROPANE		

GEOCHECK® - PHYSICAL SETTING SOURCE MAP FINDINGS

Sample Collected:	12-MAY-11	Findings:	12.
Chemical:	AGGRSSIVE INDEX (CORROSIVITY)		
Sample Collected:	26-JUL-11	Findings:	400. US
Chemical:	SPECIFIC CONDUCTANCE		
Sample Collected:	15-MAR-12	Findings:	0.436 PCI/L
Chemical:	RADIUM 228 COUNTING ERROR		
Sample Collected:	20-MAR-12	Findings:	24. MG/L
Chemical:	NITRATE (AS NO3)		
Sample Collected:	22-MAY-13	Findings:	23. MG/L
Chemical:	NITRATE (AS NO3)		
Sample Collected:	10-JUL-13	Findings:	4.97 PCI/L
Chemical:	GROSS ALPHA		
Sample Collected:	10-JUL-13	Findings:	0.365 PCI/L
Chemical:	GROSS ALPHA COUNTING ERROR		
Sample Collected:	10-JUL-13	Findings:	3.9 PCI/L
Chemical:	URANIUM (PCI/L)		
Sample Collected:	10-JUL-13	Findings:	1.64 PCI/L
Chemical:	GROSS ALPHA MDA95		
Sample Collected:	24-APR-14	Findings:	460. US
Chemical:	SPECIFIC CONDUCTANCE		
Sample Collected:	24-APR-14	Findings:	7.9
Chemical:	PH, LABORATORY		
Sample Collected:	24-APR-14	Findings:	190. MG/L
Chemical:	ALKALINITY (TOTAL) AS CaCO3		
Sample Collected:	24-APR-14	Findings:	230. MG/L
Chemical:	BICARBONATE ALKALINITY		
Sample Collected:	24-APR-14	Findings:	180. MG/L
Chemical:	HARDNESS (TOTAL) AS CaCO3		
Sample Collected:	24-APR-14	Findings:	38. MG/L
Chemical:	CALCIUM		
Sample Collected:	24-APR-14	Findings:	21. MG/L
Chemical:	MAGNESIUM		
Sample Collected:	24-APR-14	Findings:	26. MG/L
Chemical:	SODIUM		
Sample Collected:	24-APR-14	Findings:	6.3 MG/L
Chemical:	POTASSIUM		
Sample Collected:	24-APR-14	Findings:	18. MG/L
Chemical:	CHLORIDE		
Sample Collected:	24-APR-14	Findings:	15. MG/L
Chemical:	SULFATE		
Sample Collected:	24-APR-14	Findings:	320. MG/L
Chemical:	TOTAL DISSOLVED SOLIDS		
Sample Collected:	24-APR-14	Findings:	0.22
Chemical:	LANGELIER INDEX @ 60 C		

GEOCHECK® - PHYSICAL SETTING SOURCE MAP FINDINGS

Sample Collected:	24-APR-14	Findings:	25. MG/L
Chemical:	NITRATE (AS NO3)		
Sample Collected:	24-APR-14	Findings:	1.e-002 UG/L
Chemical:	1,2,3-TRICHLOROPROPANE		
Sample Collected:	24-APR-14	Findings:	0.26 NTU
Chemical:	TURBIDITY, LABORATORY		
Sample Collected:	24-APR-14	Findings:	12.
Chemical:	AGGRSSIVE INDEX (CORROSIVITY)		
Sample Collected:	19-SEP-14	Findings:	25. MG/L
Chemical:	NITRATE (AS NO3)		
Sample Collected:	24-NOV-15	Findings:	28. MG/L
Chemical:	NITRATE (AS NO3)		

15
NW
1/2 - 1 Mile
Lower

CA WELLS CADW60000024817

Objectid: 24817
Latitude: 36.7441
Longitude: -119.801
Site code: 367441N1198010W001
State well numbe: 14S20E04F001M
Local well name: '02A'
Well use id: 6
Well use descrip: Unknown
County id: 10
County name: Fresno
Basin code: '5-22.08'
Basin desc: Kings
Dwr region id: 80237
Dwr region: South Central Region Office
Site id: CADW60000024817

16
NNE
1/2 - 1 Mile
Higher

CA WELLS CADW60000024811

Objectid: 24811
Latitude: 36.7471
Longitude: -119.7854
Site code: 367471N1197854W001
State well numbe: 14S20E03C001M
Local well name: ''
Well use id: 6
Well use descrip: Unknown
County id: 10
County name: Fresno
Basin code: '5-22.08'
Basin desc: Kings
Dwr region id: 80237
Dwr region: South Central Region Office
Site id: CADW60000024811

GEOCHECK® - PHYSICAL SETTING SOURCE MAP FINDINGS

Map ID
Direction
Distance
Elevation

Database EDR ID Number

17
SSE
1/2 - 1 Mile
Higher

CA WELLS CADW60000024823

Objectid: 24823
Latitude: 36.7285
Longitude: -119.7868
Site code: 367285N1197868W001
State well numbe: 14S20E10M001M
Local well name: '03'
Well use id: 6
Well use descrip: Unknown
County id: 10
County name: Fresno
Basin code: '5-22.08'
Basin desc: Kings
Dwr region id: 80237
Dwr region: South Central Region Office
Site id: CADW60000024823

C18
SE
1/2 - 1 Mile
Higher

FED USGS USGS40000176942

Org. Identifier: USGS-CA
Formal name: USGS California Water Science Center
Monloc Identifier: USGS-364343119465501
Monloc name: 014S020E10M002M
Monloc type: Well
Monloc desc: Not Reported
Huc code: 18030012
Drainagearea Units: Not Reported
Contrib drainagearea units: Not Reported
Longitude: -119.7829217
Horiz Acc measure: 1
Horiz Collection method: Interpolated from map
Horiz coord refsys: NAD83
Vert measure units: feet
Vert accmeasure units: feet
Vertcollection method: Interpolated from topographic map
Vert coord refsys: NGVD29
Aquifername: Central Valley aquifer system
Formation type: Not Reported
Aquifer type: Not Reported
Construction date: 19540104
Welldepth units: ft
Wellholedepth units: ft
Drainagearea value: Not Reported
Contrib drainagearea: Not Reported
Latitude: 36.7285604
Sourcemap scale: 24000
Horiz Acc measure units: minutes
Vert measure val: 286.00
Vertacc measure val: 52
Countrycode: US
Welldepth: 204
Wellholedepth: 247

Ground-water levels, Number of Measurements: 1

Date	Feet below Surface	Feet to Sealevel
1963-11-01	83.00	

GEOCHECK® - PHYSICAL SETTING SOURCE MAP FINDINGS

Map ID
Direction
Distance
Elevation

Database EDR ID Number

19
WNW
1/2 - 1 Mile
Lower

FED USGS USGS40000177127

Org. Identifier:	USGS-CA		
Formal name:	USGS California Water Science Center		
Monloc Identifier:	USGS-364441119481101		
Monloc name:	014S020E05H001M		
Monloc type:	Well		
Monloc desc:	Not Reported		
Huc code:	18030012	Drainagearea value:	Not Reported
Drainagearea Units:	Not Reported	Contrib drainagearea:	Not Reported
Contrib drainagearea units:	Not Reported	Latitude:	36.744671
Longitude:	-119.8040343	Sourcemap scale:	24000
Horiz Acc measure:	1	Horiz Acc measure units:	minutes
Horiz Collection method:	Interpolated from map		
Horiz coord refsys:	NAD83	Vert measure val:	284.00
Vert measure units:	feet	Vertacc measure val:	52
Vert accmeasure units:	feet		
Vertcollection method:	Interpolated from topographic map		
Vert coord refsys:	NGVD29	Countrycode:	US
Aquifername:	Central Valley aquifer system		
Formation type:	Not Reported		
Aquifer type:	Not Reported		
Construction date:	Not Reported	Welldepth:	236
Welldepth units:	ft	Wellholedepth:	294
Wellholedepth units:	ft		

Ground-water levels, Number of Measurements: 1

Date	Feet below Surface	Feet to Sealevel
1963-11-01	72.00	

C20
SE
1/2 - 1 Mile
Higher

FED USGS USGS40000176935

Org. Identifier:	USGS-CA		
Formal name:	USGS California Water Science Center		
Monloc Identifier:	USGS-364341119465601		
Monloc name:	014S020E10M001M		
Monloc type:	Well		
Monloc desc:	Not Reported		
Huc code:	18030012	Drainagearea value:	Not Reported
Drainagearea Units:	Not Reported	Contrib drainagearea:	Not Reported
Contrib drainagearea units:	Not Reported	Latitude:	36.7280048
Longitude:	-119.7831995	Sourcemap scale:	24000
Horiz Acc measure:	1	Horiz Acc measure units:	minutes
Horiz Collection method:	Interpolated from map		
Horiz coord refsys:	NAD83	Vert measure val:	286.00
Vert measure units:	feet	Vertacc measure val:	52
Vert accmeasure units:	feet		
Vertcollection method:	Interpolated from topographic map		
Vert coord refsys:	NGVD29	Countrycode:	US
Aquifername:	Central Valley aquifer system		
Formation type:	Not Reported		

GEOCHECK® - PHYSICAL SETTING SOURCE MAP FINDINGS

Aquifer type:	Not Reported	Welldepth:	Not Reported
Construction date:	192302	Wellholeddepth:	137
Welldepth units:	Not Reported		
Wellholeddepth units:	ft		

Ground-water levels, Number of Measurements: 0

21
SSW
1/2 - 1 Mile
Lower

FED USGS

USGS40000176929

Org. Identifier:	USGS-CA		
Formal name:	USGS California Water Science Center		
Monloc Identifier:	USGS-364339119475601		
Monloc name:	014S020E09L001M		
Monloc type:	Well		
Monloc desc:	Not Reported		
Huc code:	18030012	Drainagearea value:	Not Reported
Drainagearea Units:	Not Reported	Contrib drainagearea:	Not Reported
Contrib drainagearea units:	Not Reported	Latitude:	36.7274489
Longitude:	-119.799867	Sourcemap scale:	24000
Horiz Acc measure:	1	Horiz Acc measure units:	minutes
Horiz Collection method:	Interpolated from map		
Horiz coord refsyz:	NAD83	Vert measure val:	281.00
Vert measure units:	feet	Vertacc measure val:	52
Vert accmeasure units:	feet		
Vertcollection method:	Interpolated from topographic map		
Vert coord refsyz:	NGVD29	Countrycode:	US
Aquifername:	Central Valley aquifer system		
Formation type:	Not Reported		
Aquifer type:	Not Reported		
Construction date:	192204	Welldepth:	96
Welldepth units:	ft	Wellholeddepth:	170
Wellholeddepth units:	ft		

Ground-water levels, Number of Measurements: 0

D22
NNE
1/2 - 1 Mile
Lower

CA WELLS

12136

Water System Information:

Prime Station Code:	14S/20E-03A01 M	User ID:	AGE
FRDS Number:	1010007127	County:	Fresno
District Number:	11	Station Type:	WELL/AMBNT/MUN/INTAKE/SUPPLY
Water Type:	Well/Groundwater	Well Status:	Destroyed
Source Lat/Long:	364500.0 1194700.0	Precision:	Undefined
Source Name:	WELL 006A - DESTROYED		
System Number:	1010007		
System Name:	FRESNO, CITY OF		
Organization That Operates System:	2326 FRESNO STREET FRESNO, CA 93721-2988		
Pop Served:	390350	Connections:	99005
Area Served:	CITY OF FRESNO		

GEOCHECK® - PHYSICAL SETTING SOURCE MAP FINDINGS

Map ID
Direction
Distance
Elevation

Database EDR ID Number

D23
NNE
1/2 - 1 Mile
Lower

CA WELLS 11772

Water System Information:

Prime Station Code:	13S/20E-34M01 M	User ID:	AGE
FRDS Number:	1010007132	County:	Fresno
District Number:	11	Station Type:	WELL/AMBNT/MUN/INTAKE/SUPPLY
Water Type:	Well/Groundwater	Well Status:	Destroyed
Source Lat/Long:	364500.0 1194700.0	Precision:	Undefined
Source Name:	WELL 010 - DESTROYED		
System Number:	1010007		
System Name:	FRESNO, CITY OF		
Organization That Operates System:	2326 FRESNO STREET FRESNO, CA 93721-2988		
Pop Served:	390350	Connections:	99005
Area Served:	CITY OF FRESNO		

D24
NNE
1/2 - 1 Mile
Lower

CA WELLS 12138

Water System Information:

Prime Station Code:	14S/20E-03C02 M	User ID:	AGE
FRDS Number:	1010007184	County:	Fresno
District Number:	11	Station Type:	WELL/AMBNT/MUN/INTAKE/SUPPLY
Water Type:	Well/Groundwater	Well Status:	Abandoned
Source Lat/Long:	364500.0 1194700.0	Precision:	Undefined
Source Name:	WELL 050 - ABANDONED		
System Number:	1010007		
System Name:	FRESNO, CITY OF		
Organization That Operates System:	2326 FRESNO STREET FRESNO, CA 93721-2988		
Pop Served:	390350	Connections:	99005
Area Served:	CITY OF FRESNO		

D25
NNE
1/2 - 1 Mile
Lower

CA WELLS 12141

Water System Information:

Prime Station Code:	14S/20E-03M01 M	User ID:	AGE
FRDS Number:	1010007147	County:	Fresno
District Number:	11	Station Type:	WELL/AMBNT/MUN/INTAKE/SUPPLY
Water Type:	Well/Groundwater	Well Status:	Active Untreated
Source Lat/Long:	364500.0 1194700.0	Precision:	Undefined
Source Name:	WELL 021A		

GEOCHECK® - PHYSICAL SETTING SOURCE MAP FINDINGS

System Number:	1010007		
System Name:	FRESNO, CITY OF		
Organization That Operates System:	2326 FRESNO STREET		
	FRESNO, CA 93721-2988		
Pop Served:	390350	Connections:	99005
Area Served:	CITY OF FRESNO		
Sample Collected:	09-MAR-11	Findings:	19. MG/L
Chemical:	NITRATE (AS NO3)		
Sample Collected:	17-MAY-11	Findings:	330. US
Chemical:	SPECIFIC CONDUCTANCE		
Sample Collected:	17-MAY-11	Findings:	8.
Chemical:	PH, LABORATORY		
Sample Collected:	17-MAY-11	Findings:	120. MG/L
Chemical:	ALKALINITY (TOTAL) AS CaCO3		
Sample Collected:	17-MAY-11	Findings:	150. MG/L
Chemical:	BICARBONATE ALKALINITY		
Sample Collected:	17-MAY-11	Findings:	120. MG/L
Chemical:	HARDNESS (TOTAL) AS CaCO3		
Sample Collected:	17-MAY-11	Findings:	24. MG/L
Chemical:	CALCIUM		
Sample Collected:	17-MAY-11	Findings:	14. MG/L
Chemical:	MAGNESIUM		
Sample Collected:	17-MAY-11	Findings:	21. MG/L
Chemical:	SODIUM		
Sample Collected:	17-MAY-11	Findings:	5.7 MG/L
Chemical:	POTASSIUM		
Sample Collected:	17-MAY-11	Findings:	12. MG/L
Chemical:	CHLORIDE		
Sample Collected:	17-MAY-11	Findings:	6.7 MG/L
Chemical:	SULFATE		
Sample Collected:	17-MAY-11	Findings:	0.15 MG/L
Chemical:	FLUORIDE (F) (NATURAL-SOURCE)		
Sample Collected:	17-MAY-11	Findings:	250. MG/L
Chemical:	TOTAL DISSOLVED SOLIDS		
Sample Collected:	17-MAY-11	Findings:	17. MG/L
Chemical:	NITRATE (AS NO3)		
Sample Collected:	17-MAY-11	Findings:	12.
Chemical:	AGGRSSIVE INDEX (CORROSIVITY)		
Sample Collected:	26-JUL-11	Findings:	340. US
Chemical:	SPECIFIC CONDUCTANCE		
Sample Collected:	13-JUN-12	Findings:	18. MG/L
Chemical:	NITRATE (AS NO3)		
Sample Collected:	22-MAY-13	Findings:	18. MG/L
Chemical:	NITRATE (AS NO3)		

GEOCHECK® - PHYSICAL SETTING SOURCE MAP FINDINGS

Sample Collected:	10-JUL-13	Findings:	0.291 PCI/L
Chemical:	GROSS ALPHA COUNTING ERROR		
Sample Collected:	10-JUL-13	Findings:	1.64 PCI/L
Chemical:	GROSS ALPHA MDA95		
Sample Collected:	23-APR-14	Findings:	330. US
Chemical:	SPECIFIC CONDUCTANCE		
Sample Collected:	23-APR-14	Findings:	8.
Chemical:	PH, LABORATORY		
Sample Collected:	23-APR-14	Findings:	140. MG/L
Chemical:	ALKALINITY (TOTAL) AS CaCO ₃		
Sample Collected:	23-APR-14	Findings:	170. MG/L
Chemical:	BICARBONATE ALKALINITY		
Sample Collected:	23-APR-14	Findings:	120. MG/L
Chemical:	HARDNESS (TOTAL) AS CaCO ₃		
Sample Collected:	23-APR-14	Findings:	25. MG/L
Chemical:	CALCIUM		
Sample Collected:	23-APR-14	Findings:	14. MG/L
Chemical:	MAGNESIUM		
Sample Collected:	23-APR-14	Findings:	20. MG/L
Chemical:	SODIUM		
Sample Collected:	23-APR-14	Findings:	5.3 MG/L
Chemical:	POTASSIUM		
Sample Collected:	23-APR-14	Findings:	12. MG/L
Chemical:	CHLORIDE		
Sample Collected:	23-APR-14	Findings:	9.2 MG/L
Chemical:	SULFATE		
Sample Collected:	23-APR-14	Findings:	250. MG/L
Chemical:	TOTAL DISSOLVED SOLIDS		
Sample Collected:	23-APR-14	Findings:	1.4e-002
Chemical:	LANGELIER INDEX @ 60 C		
Sample Collected:	23-APR-14	Findings:	17. MG/L
Chemical:	NITRATE (AS NO ₃)		
Sample Collected:	23-APR-14	Findings:	12.
Chemical:	AGGRSSIVE INDEX (CORROSIVITY)		
Sample Collected:	25-NOV-14	Findings:	3.5 UG/L
Chemical:	CHROMIUM, HEXAVALENT		
Sample Collected:	25-MAR-15	Findings:	17. MG/L
Chemical:	NITRATE (AS NO ₃)		
Sample Collected:	07-MAR-16	Findings:	4.2 MG/L
Chemical:	NITRATE (AS N)		

D26
NNE
1/2 - 1 Mile
Lower

CA WELLS 12140

GEOCHECK® - PHYSICAL SETTING SOURCE MAP FINDINGS

Water System Information:

Prime Station Code:	14S/20E-03J01 M	User ID:	AGE
FRDS Number:	1010007129	County:	Fresno
District Number:	11	Station Type:	WELL/AMBNT/MUN/INTAKE/SUPPLY
Water Type:	Well/Groundwater	Well Status:	Destroyed
Source Lat/Long:	364500.0 1194700.0	Precision:	Undefined
Source Name:	WELL 007A - DESTROYED		
System Number:	1010007		
System Name:	FRESNO, CITY OF		
Organization That Operates System:	2326 FRESNO STREET FRESNO, CA 93721-2988		
Pop Served:	390350	Connections:	99005
Area Served:	CITY OF FRESNO		

D27 NNE 1/2 - 1 Mile Higher

CA WELLS CADW60000024812

Objectid:	24812
Latitude:	36.7499
Longitude:	-119.7841
Site code:	367499N1197841W001
State well numbe:	14S20E03C002M
Local well name:	"
Well use id:	6
Well use descrip:	Unknown
County id:	10
County name:	Fresno
Basin code:	'5-22.08'
Basin desc:	Kings
Dwr region id:	80237
Dwr region:	South Central Region Office
Site id:	CADW60000024812

28 SW 1/2 - 1 Mile Lower

CA WELLS CADW60000024821

Objectid:	24821
Latitude:	36.7282
Longitude:	-119.8032
Site code:	367282N1198032W001
State well numbe:	14S20E09L001M
Local well name:	"
Well use id:	6
Well use descrip:	Unknown
County id:	10
County name:	Fresno
Basin code:	'5-22.08'
Basin desc:	Kings
Dwr region id:	80237
Dwr region:	South Central Region Office
Site id:	CADW60000024821

GEOCHECK® - PHYSICAL SETTING SOURCE MAP FINDINGS

Map ID
Direction
Distance
Elevation

Database EDR ID Number

29
NE
1/2 - 1 Mile
Higher

FED USGS USGS40000177199

Org. Identifier:	USGS-CA		
Formal name:	USGS California Water Science Center		
Monloc Identifier:	USGS-364458119465001		
Monloc name:	014S020E03C002M		
Monloc type:	Well		
Monloc desc:	Not Reported		
Huc code:	18030012	Drainagearea value:	Not Reported
Drainagearea Units:	Not Reported	Contrib drainagearea:	Not Reported
Contrib drainagearea units:	Not Reported	Latitude:	36.7493937
Longitude:	-119.7815333	Sourcemap scale:	24000
Horiz Acc measure:	1	Horiz Acc measure units:	minutes
Horiz Collection method:	Interpolated from map		
Horiz coord refsys:	NAD83	Vert measure val:	295.00
Vert measure units:	feet	Vertacc measure val:	52
Vert accmeasure units:	feet		
Vertcollection method:	Interpolated from topographic map		
Vert coord refsys:	NGVD29	Countrycode:	US
Aquifername:	Central Valley aquifer system		
Formation type:	Not Reported		
Aquifer type:	Not Reported		
Construction date:	19580214	Welldepth:	233
Welldepth units:	ft	Wellholedepth:	267
Wellholedepth units:	ft		

Ground-water levels, Number of Measurements: 1

Date	Feet below Surface	Feet to Sealevel
1963-11-01	87.00	

30
NNW
1/2 - 1 Mile
Higher

FED USGS USGS40000177233

Org. Identifier:	USGS-CA		
Formal name:	USGS California Water Science Center		
Monloc Identifier:	USGS-364505119474601		
Monloc name:	013S020E33P001M		
Monloc type:	Well		
Monloc desc:	Not Reported		
Huc code:	18030012	Drainagearea value:	Not Reported
Drainagearea Units:	Not Reported	Contrib drainagearea:	Not Reported
Contrib drainagearea units:	Not Reported	Latitude:	36.7513378
Longitude:	-119.7970897	Sourcemap scale:	24000
Horiz Acc measure:	1	Horiz Acc measure units:	minutes
Horiz Collection method:	Interpolated from map		
Horiz coord refsys:	NAD83	Vert measure val:	292.00
Vert measure units:	feet	Vertacc measure val:	5
Vert accmeasure units:	feet		
Vertcollection method:	Interpolated from topographic map		
Vert coord refsys:	NGVD29	Countrycode:	US
Aquifername:	Central Valley aquifer system		
Formation type:	Not Reported		

GEOCHECK® - PHYSICAL SETTING SOURCE MAP FINDINGS

Aquifer type:	Not Reported	Welldepth:	172
Construction date:	192209	Wellholeddepth:	208
Welldepth units:	ft		
Wellholeddepth units:	ft		

Ground-water levels, Number of Measurements: 1

Date	Feet below Surface	Feet to Sealevel

1963-11-01	73.00	

E31
NNW
1/2 - 1 Mile
Lower

CA WELLS 11768

Water System Information:

Prime Station Code:	13S/20E-33J01 M	User ID:	AGE
FRDS Number:	1010007200	County:	Fresno
District Number:	11	Station Type:	WELL/AMBNT/MUN/INTAKE/SUPPLY
Water Type:	Well/Groundwater	Well Status:	Active Untreated
Source Lat/Long:	364500.0 1194800.0	Precision:	Undefined
Source Name:	WELL 066		
System Number:	1010007		
System Name:	FRESNO, CITY OF		
Organization That Operates System:	2326 FRESNO STREET FRESNO, CA 93721-2988		
Pop Served:	390350	Connections:	99005
Area Served:	CITY OF FRESNO		
Sample Collected:	08-MAR-11	Findings:	15. MG/L
Chemical:	NITRATE (AS NO3)		
Sample Collected:	06-MAY-11	Findings:	400. US
Chemical:	SPECIFIC CONDUCTANCE		
Sample Collected:	06-MAY-11	Findings:	8.
Chemical:	PH, LABORATORY		
Sample Collected:	06-MAY-11	Findings:	160. MG/L
Chemical:	ALKALINITY (TOTAL) AS CaCO3		
Sample Collected:	06-MAY-11	Findings:	190. MG/L
Chemical:	BICARBONATE ALKALINITY		
Sample Collected:	06-MAY-11	Findings:	160. MG/L
Chemical:	HARDNESS (TOTAL) AS CaCO3		
Sample Collected:	06-MAY-11	Findings:	32. MG/L
Chemical:	CALCIUM		
Sample Collected:	06-MAY-11	Findings:	19. MG/L
Chemical:	MAGNESIUM		
Sample Collected:	06-MAY-11	Findings:	21. MG/L
Chemical:	SODIUM		
Sample Collected:	06-MAY-11	Findings:	5.9 MG/L
Chemical:	POTASSIUM		

GEOCHECK® - PHYSICAL SETTING SOURCE MAP FINDINGS

Sample Collected:	06-MAY-11	Findings:	9.8 MG/L
Chemical:	CHLORIDE		
Sample Collected:	06-MAY-11	Findings:	14. MG/L
Chemical:	SULFATE		
Sample Collected:	06-MAY-11	Findings:	280. MG/L
Chemical:	TOTAL DISSOLVED SOLIDS		
Sample Collected:	06-MAY-11	Findings:	0.17
Chemical:	LANGELIER INDEX @ 60 C		
Sample Collected:	06-MAY-11	Findings:	15. MG/L
Chemical:	NITRATE (AS NO3)		
Sample Collected:	06-MAY-11	Findings:	12.
Chemical:	AGGRSSIVE INDEX (CORROSIVITY)		
Sample Collected:	26-JUL-11	Findings:	400. US
Chemical:	SPECIFIC CONDUCTANCE		
Sample Collected:	20-MAR-12	Findings:	15. MG/L
Chemical:	NITRATE (AS NO3)		
Sample Collected:	21-MAY-13	Findings:	15. MG/L
Chemical:	NITRATE (AS NO3)		
Sample Collected:	22-APR-14	Findings:	400. US
Chemical:	SPECIFIC CONDUCTANCE		
Sample Collected:	22-APR-14	Findings:	8.
Chemical:	PH, LABORATORY		
Sample Collected:	22-APR-14	Findings:	170. MG/L
Chemical:	ALKALINITY (TOTAL) AS CaCO3		
Sample Collected:	22-APR-14	Findings:	210. MG/L
Chemical:	BICARBONATE ALKALINITY		
Sample Collected:	22-APR-14	Findings:	160. MG/L
Chemical:	HARDNESS (TOTAL) AS CaCO3		
Sample Collected:	22-APR-14	Findings:	33. MG/L
Chemical:	CALCIUM		
Sample Collected:	22-APR-14	Findings:	19. MG/L
Chemical:	MAGNESIUM		
Sample Collected:	22-APR-14	Findings:	21. MG/L
Chemical:	SODIUM		
Sample Collected:	22-APR-14	Findings:	6.1 MG/L
Chemical:	POTASSIUM		
Sample Collected:	22-APR-14	Findings:	9. MG/L
Chemical:	CHLORIDE		
Sample Collected:	22-APR-14	Findings:	14. MG/L
Chemical:	SULFATE		
Sample Collected:	22-APR-14	Findings:	270. MG/L
Chemical:	TOTAL DISSOLVED SOLIDS		
Sample Collected:	22-APR-14	Findings:	0.22
Chemical:	LANGELIER INDEX @ 60 C		

GEOCHECK® - PHYSICAL SETTING SOURCE MAP FINDINGS

Sample Collected:	22-APR-14	Findings:	14. MG/L
Chemical:	NITRATE (AS NO3)		
Sample Collected:	22-APR-14	Findings:	12.
Chemical:	AGGRSSIVE INDEX (CORROSIVITY)		
Sample Collected:	25-NOV-14	Findings:	2.3 UG/L
Chemical:	CHROMIUM, HEXAVALENT		
Sample Collected:	27-MAR-15	Findings:	15. MG/L
Chemical:	NITRATE (AS NO3)		
Sample Collected:	04-MAR-16	Findings:	3.5 MG/L
Chemical:	NITRATE (AS N)		

E32
NNW
1/2 - 1 Mile
Lower

CA WELLS 12143

Water System Information:

Prime Station Code:	14S/20E-04F01 M	User ID:	AGE
FRDS Number:	1010007123	County:	Fresno
District Number:	11	Station Type:	WELL/AMBNT/MUN/INTAKE/SUPPLY
Water Type:	Well/Groundwater	Well Status:	Active Untreated
Source Lat/Long:	364500.0 1194800.0	Precision:	Undefined
Source Name:	WELL 002A		
System Number:	1010007		
System Name:	FRESNO, CITY OF		
Organization That Operates System:	2326 FRESNO STREET FRESNO, CA 93721-2988		
Pop Served:	390350	Connections:	99005
Area Served:	CITY OF FRESNO		

E33
NNW
1/2 - 1 Mile
Lower

CA WELLS 12144

Water System Information:

Prime Station Code:	14S/20E-04H01 M	User ID:	AGE
FRDS Number:	1010007122	County:	Fresno
District Number:	11	Station Type:	WELL/AMBNT/MUN/INTAKE/SUPPLY
Water Type:	Well/Groundwater	Well Status:	Destroyed
Source Lat/Long:	364500.0 1194800.0	Precision:	Undefined
Source Name:	WELL 002 - DESTROYED		
System Number:	1010007		
System Name:	FRESNO, CITY OF		
Organization That Operates System:	2326 FRESNO STREET FRESNO, CA 93721-2988		
Pop Served:	390350	Connections:	99005
Area Served:	CITY OF FRESNO		

GEOCHECK® - PHYSICAL SETTING SOURCE MAP FINDINGS RADON

AREA RADON INFORMATION

Federal EPA Radon Zone for FRESNO County: 2

Note: Zone 1 indoor average level > 4 pCi/L.
: Zone 2 indoor average level >= 2 pCi/L and <= 4 pCi/L.
: Zone 3 indoor average level < 2 pCi/L.

Federal Area Radon Information for FRESNO COUNTY, CA

Number of sites tested: 100

Area	Average Activity	% <4 pCi/L	% 4-20 pCi/L	% >20 pCi/L
Living Area - 1st Floor	1.251 pCi/L	98%	2%	0%
Living Area - 2nd Floor	Not Reported	Not Reported	Not Reported	Not Reported
Basement	1.433 pCi/L	100%	0%	0%

PHYSICAL SETTING SOURCE RECORDS SEARCHED

TOPOGRAPHIC INFORMATION

USGS 7.5' Digital Elevation Model (DEM)

Source: United States Geologic Survey

EDR acquired the USGS 7.5' Digital Elevation Model in 2002 and updated it in 2006. The 7.5 minute DEM corresponds to the USGS 1:24,000- and 1:25,000-scale topographic quadrangle maps. The DEM provides elevation data with consistent elevation units and projection.

Current USGS 7.5 Minute Topographic Map

Source: U.S. Geological Survey

HYDROLOGIC INFORMATION

Flood Zone Data: This data was obtained from the Federal Emergency Management Agency (FEMA). It depicts 100-year and 500-year flood zones as defined by FEMA. It includes the National Flood Hazard Layer (NFHL) which incorporates Flood Insurance Rate Map (FIRM) data and Q3 data from FEMA in areas not covered by NFHL.

Source: FEMA

Telephone: 877-336-2627

Date of Government Version: 2003, 2015

NWI: National Wetlands Inventory. This data, available in select counties across the country, was obtained by EDR in 2002, 2005 and 2010 from the U.S. Fish and Wildlife Service.

State Wetlands Data: Wetland Inventory

Source: Department of Fish & Game

Telephone: 916-445-0411

HYDROGEOLOGIC INFORMATION

AQUIFLOW^R Information System

Source: EDR proprietary database of groundwater flow information

EDR has developed the AQUIFLOW Information System (AIS) to provide data on the general direction of groundwater flow at specific points. EDR has reviewed reports submitted to regulatory authorities at select sites and has extracted the date of the report, hydrogeologically determined groundwater flow direction and depth to water table information.

GEOLOGIC INFORMATION

Geologic Age and Rock Stratigraphic Unit

Source: P.G. Schruben, R.E. Arndt and W.J. Bawiec, Geology of the Conterminous U.S. at 1:2,500,000 Scale - A digital representation of the 1974 P.B. King and H.M. Beikman Map, USGS Digital Data Series DDS - 11 (1994).

STATSGO: State Soil Geographic Database

Source: Department of Agriculture, Natural Resources Conservation Service (NRCS)

The U.S. Department of Agriculture's (USDA) Natural Resources Conservation Service (NRCS) leads the national Conservation Soil Survey (NCSS) and is responsible for collecting, storing, maintaining and distributing soil survey information for privately owned lands in the United States. A soil map in a soil survey is a representation of soil patterns in a landscape. Soil maps for STATSGO are compiled by generalizing more detailed (SSURGO) soil survey maps.

SSURGO: Soil Survey Geographic Database

Source: Department of Agriculture, Natural Resources Conservation Service (NRCS)

Telephone: 800-672-5559

SSURGO is the most detailed level of mapping done by the Natural Resources Conservation Service, mapping scales generally range from 1:12,000 to 1:63,360. Field mapping methods using national standards are used to construct the soil maps in the Soil Survey Geographic (SSURGO) database. SSURGO digitizing duplicates the original soil survey maps. This level of mapping is designed for use by landowners, townships and county natural resource planning and management.

PHYSICAL SETTING SOURCE RECORDS SEARCHED

LOCAL / REGIONAL WATER AGENCY RECORDS

FEDERAL WATER WELLS

PWS: Public Water Systems

Source: EPA/Office of Drinking Water

Telephone: 202-564-3750

Public Water System data from the Federal Reporting Data System. A PWS is any water system which provides water to at least 25 people for at least 60 days annually. PWSs provide water from wells, rivers and other sources.

PWS ENF: Public Water Systems Violation and Enforcement Data

Source: EPA/Office of Drinking Water

Telephone: 202-564-3750

Violation and Enforcement data for Public Water Systems from the Safe Drinking Water Information System (SDWIS) after August 1995. Prior to August 1995, the data came from the Federal Reporting Data System (FRDS).

USGS Water Wells: USGS National Water Inventory System (NWIS)

This database contains descriptive information on sites where the USGS collects or has collected data on surface water and/or groundwater. The groundwater data includes information on wells, springs, and other sources of groundwater.

STATE RECORDS

Water Well Database

Source: Department of Water Resources

Telephone: 916-651-9648

California Drinking Water Quality Database

Source: Department of Public Health

Telephone: 916-324-2319

The database includes all drinking water compliance and special studies monitoring for the state of California since 1984. It consists of over 3,200,000 individual analyses along with well and water system information.

OTHER STATE DATABASE INFORMATION

California Oil and Gas Well Locations

Source: Department of Conservation

Telephone: 916-323-1779

Oil and Gas well locations in the state.

RADON

State Database: CA Radon

Source: Department of Health Services

Telephone: 916-324-2208

Radon Database for California

Area Radon Information

Source: USGS

Telephone: 703-356-4020

The National Radon Database has been developed by the U.S. Environmental Protection Agency (USEPA) and is a compilation of the EPA/State Residential Radon Survey and the National Residential Radon Survey. The study covers the years 1986 - 1992. Where necessary data has been supplemented by information collected at private sources such as universities and research institutions.

EPA Radon Zones

Source: EPA

Telephone: 703-356-4020

Sections 307 & 309 of IRAA directed EPA to list and identify areas of U.S. with the potential for elevated indoor radon levels.

PHYSICAL SETTING SOURCE RECORDS SEARCHED

OTHER

Airport Landing Facilities: Private and public use landing facilities
Source: Federal Aviation Administration, 800-457-6656

Epicenters: World earthquake epicenters, Richter 5 or greater
Source: Department of Commerce, National Oceanic and Atmospheric Administration

California Earthquake Fault Lines: The fault lines displayed on EDR's Topographic map are digitized quaternary fault lines, prepared in 1975 by the United State Geological Survey. Additional information (also from 1975) regarding activity at specific fault lines comes from California's Preliminary Fault Activity Map prepared by the California Division of Mines and Geology.

STREET AND ADDRESS INFORMATION

© 2015 TomTom North America, Inc. All rights reserved. This material is proprietary and the subject of copyright protection and other intellectual property rights owned by or licensed to Tele Atlas North America, Inc. The use of this material is subject to the terms of a license agreement. You will be held liable for any unauthorized copying or disclosure of this material.

AERIAL PHOTOGRAPHS



Fresno County

1250 Van Ness Ave, 2211 Merced St & 1316 L Street

Fresno, CA 93721

Inquiry Number: 4794960.12

December 01, 2016

The EDR Aerial Photo Decade Package



6 Armstrong Road, 4th floor
Shelton, CT 06484
Toll Free: 800.352.0050
www.edrnet.com

EDR Aerial Photo Decade Package

12/01/16

Site Name:

Fresno County
1250 Van Ness Ave, 2211 Mer
Fresno, CA 93721
EDR Inquiry # 4794960.12

Client Name:

RMA Geoscience
9854 Glenoaks Blvd
Sun Valley, CA 91352
Contact: Martha Sgriccia



Environmental Data Resources, Inc. (EDR) Aerial Photo Decade Package is a screening tool designed to assist environmental professionals in evaluating potential liability on a target property resulting from past activities. EDR's professional researchers provide digitally reproduced historical aerial photographs, and when available, provide one photo per decade.

Search Results:

<u>Year</u>	<u>Scale</u>	<u>Details</u>	<u>Source</u>
2012	1"=500'	Flight Year: 2012	USDA/NAIP
2010	1"=500'	Flight Year: 2010	USDA/NAIP
2009	1"=500'	Flight Year: 2009	USDA/NAIP
2006	1"=500'	Flight Year: 2006	USDA/NAIP
2005	1"=500'	Flight Year: 2005	USDA/NAIP
1998	1"=500'	Acquisition Date: September 12, 1998	USGS/DOQQ
1987	1"=500'	Flight Date: June 17, 1987	USDA
1984	1"=500'	Flight Date: June 09, 1984	USDA
1979	1"=500'	Flight Date: September 04, 1979	USDA
1973	1"=500'	Flight Date: May 08, 1973	USDA
1967	1"=500'	Flight Date: May 02, 1967	USDA
1962	1"=500'	Flight Date: August 09, 1962	USGS
1957	1"=500'	Flight Date: August 09, 1957	USDA
1950	1"=500'	Flight Date: January 30, 1950	USGS
1946	1"=500'	Flight Date: April 23, 1946	USGS
1942	1"=500'	Flight Date: May 19, 1942	USGS
1937	1"=500'	Flight Date: October 05, 1937	USGS

When delivered electronically by EDR, the aerial photo images included with this report are for ONE TIME USE ONLY. Further reproduction of these aerial photo images is prohibited without permission from EDR. For more information contact your EDR Account Executive.

Disclaimer - Copyright and Trademark Notice

This Report contains certain information obtained from a variety of public and other sources reasonably available to Environmental Data Resources, Inc. It cannot be concluded from this Report that coverage information for the target and surrounding properties does not exist from other sources. NO WARRANTY EXPRESSED OR IMPLIED, IS MADE WHATSOEVER IN CONNECTION WITH THIS REPORT. ENVIRONMENTAL DATA RESOURCES, INC. SPECIFICALLY DISCLAIMS THE MAKING OF ANY SUCH WARRANTIES, INCLUDING WITHOUT LIMITATION, MERCHANTABILITY OR FITNESS FOR A PARTICULAR USE OR PURPOSE. ALL RISK IS ASSUMED BY THE USER. IN NO EVENT SHALL ENVIRONMENTAL DATA RESOURCES, INC. BE LIABLE TO ANYONE, WHETHER ARISING OUT OF ERRORS OR OMISSIONS, NEGLIGENCE, ACCIDENT OR ANY OTHER CAUSE, FOR ANY LOSS OF DAMAGE, INCLUDING, WITHOUT LIMITATION, SPECIAL, INCIDENTAL, CONSEQUENTIAL, OR EXEMPLARY DAMAGES. ANY LIABILITY ON THE PART OF ENVIRONMENTAL DATA RESOURCES, INC. IS STRICTLY LIMITED TO A REFUND OF THE AMOUNT PAID FOR THIS REPORT. Purchaser accepts this Report "AS IS". Any analyses, estimates, ratings, environmental risk levels or risk codes provided in this Report are provided for illustrative purposes only, and are not intended to provide, nor should they be interpreted as providing any facts regarding, or prediction or forecast of, any environmental risk for any property. Only a Phase I Environmental Site Assessment performed by an environmental professional can provide information regarding the environmental risk for any property. Additionally, the information provided in this Report is not to be construed as legal advice.

Copyright 2016 by Environmental Data Resources, Inc. All rights reserved. Reproduction in any media or format, in whole or in part, of any report or map of Environmental Data Resources, Inc., or its affiliates, is prohibited without prior written permission.

EDR and its logos (including Sanborn and Sanborn Map) are trademarks of Environmental Data Resources, Inc. or its affiliates. All other trademarks used herein are the property of their respective owners.

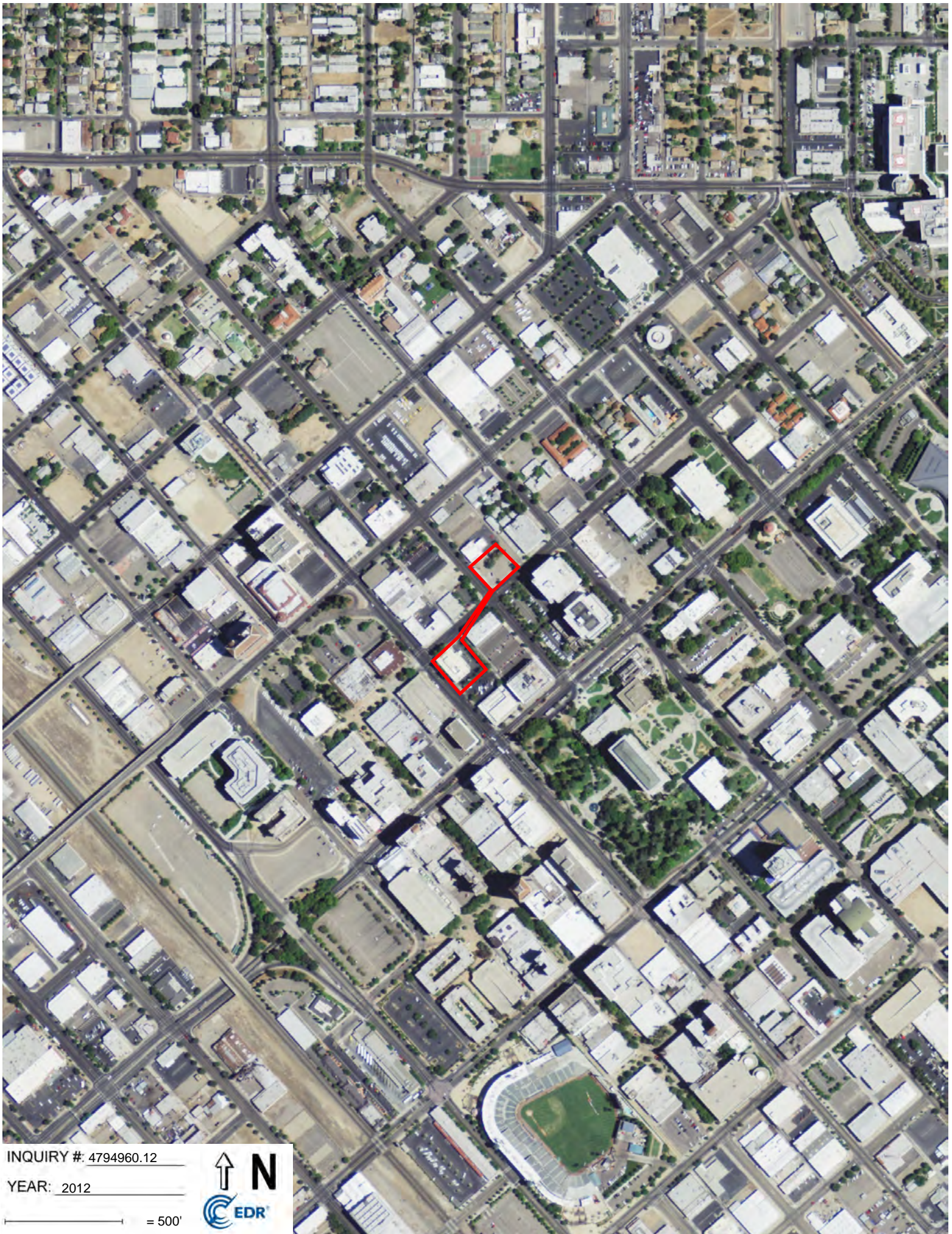

INQUIRY #: 4794960.12

YEAR: 2012

— = 500'



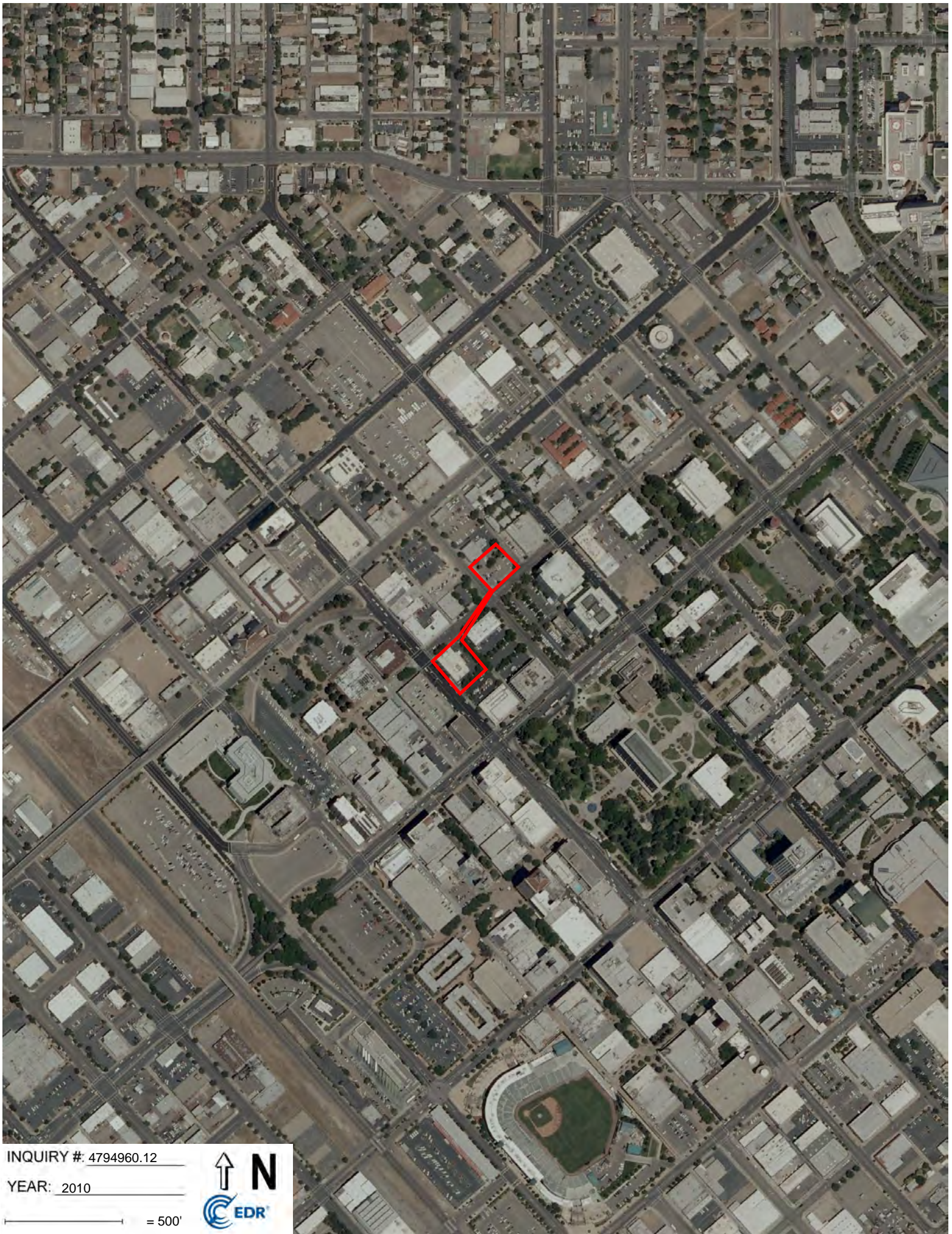

INQUIRY #: 4794960.12

YEAR: 2010

— = 500'



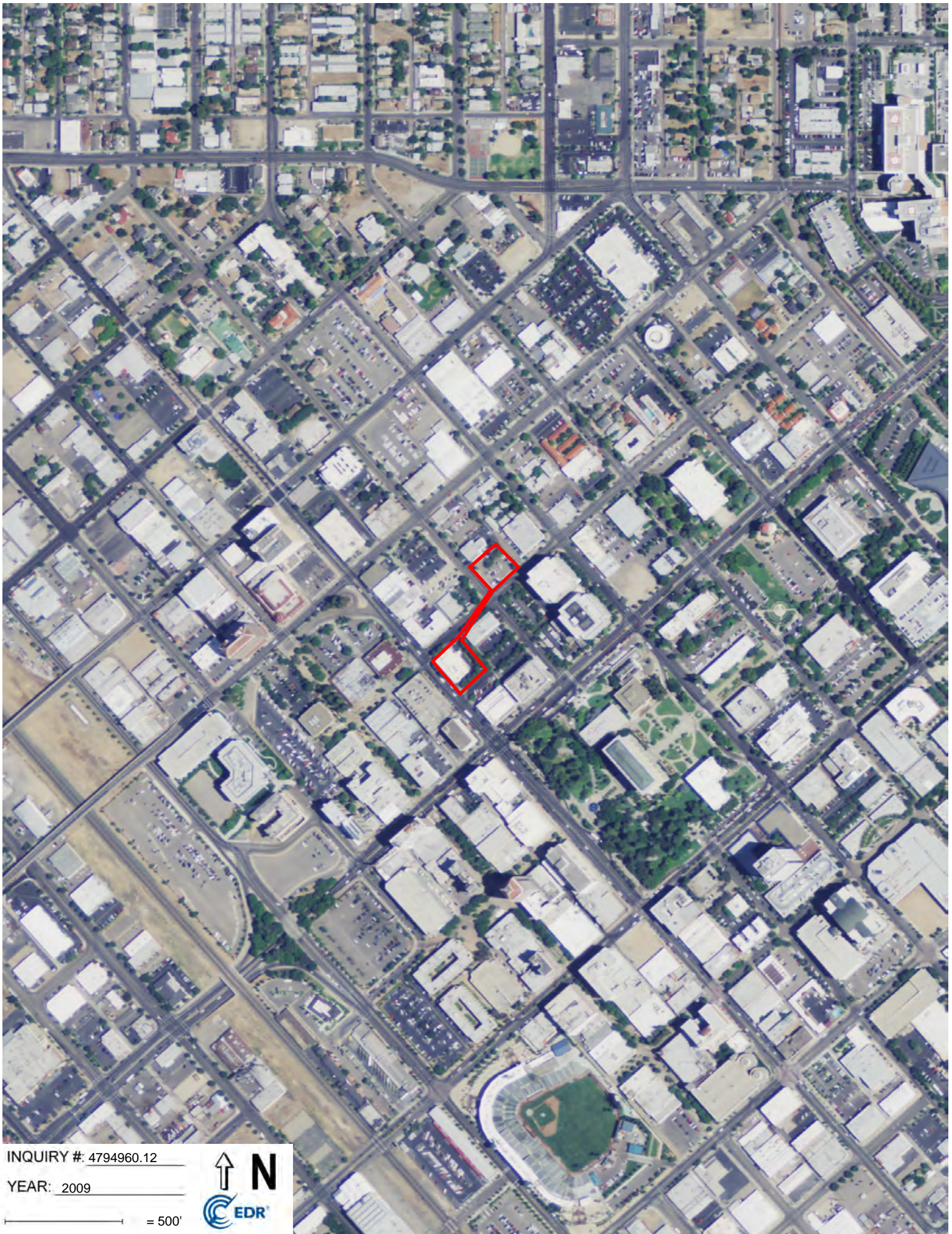

INQUIRY #: 4794960.12

YEAR: 2009

— = 500'





INQUIRY #: 4794960.12

YEAR: 2006

— = 500'





INQUIRY #: 4794960.12

YEAR: 2005

— = 500'





INQUIRY #: 4794960.12

YEAR: 1998

— = 500'





INQUIRY #: 4794960.12

YEAR: 1987

— = 500'





INQUIRY #: 4794960.12

YEAR: 1984

— = 500'





INQUIRY #: 4794960.12

YEAR: 1979

— = 500'





INQUIRY #: 4794960.12

YEAR: 1973

— = 500'





INQUIRY #: 4794960.12

YEAR: 1967

— = 500'



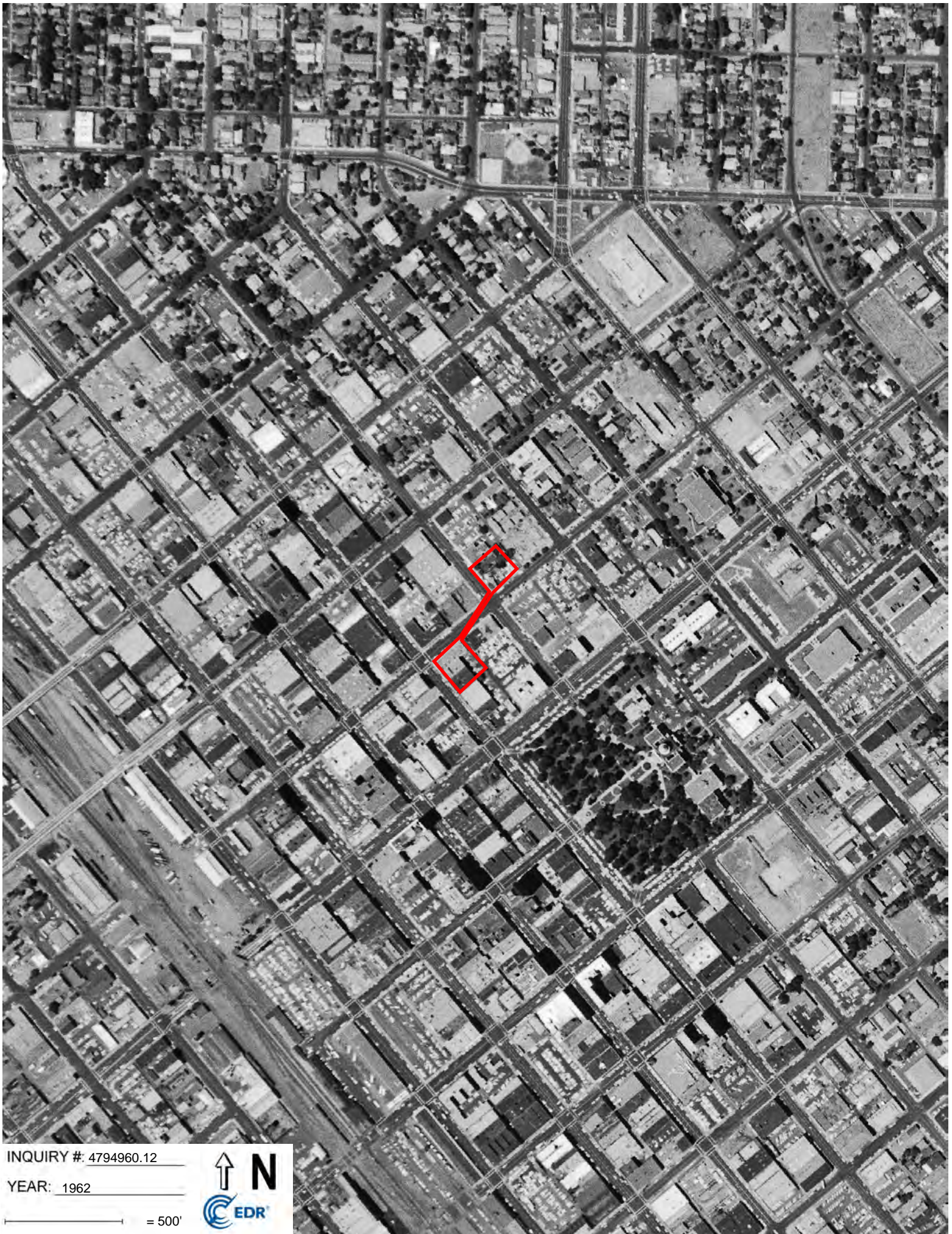

INQUIRY #: 4794960.12

YEAR: 1962

— = 500'





INQUIRY #: 4794960.12

YEAR: 1957

— = 500'





INQUIRY #: 4794960.12

YEAR: 1950

— = 500'





INQUIRY #: 4794960.12

YEAR: 1946

— = 500'



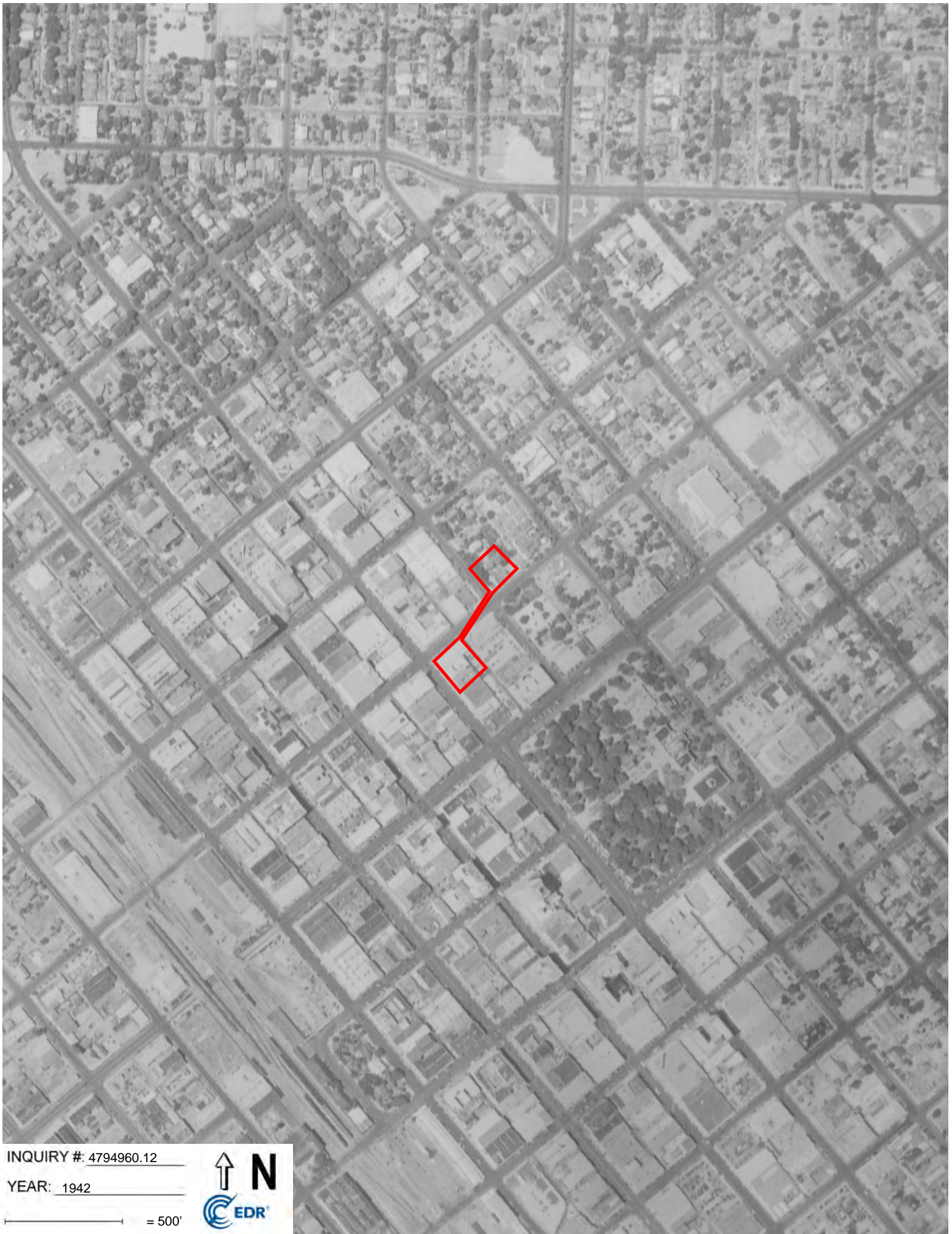

INQUIRY #: 4794960.12

YEAR: 1942

— = 500'



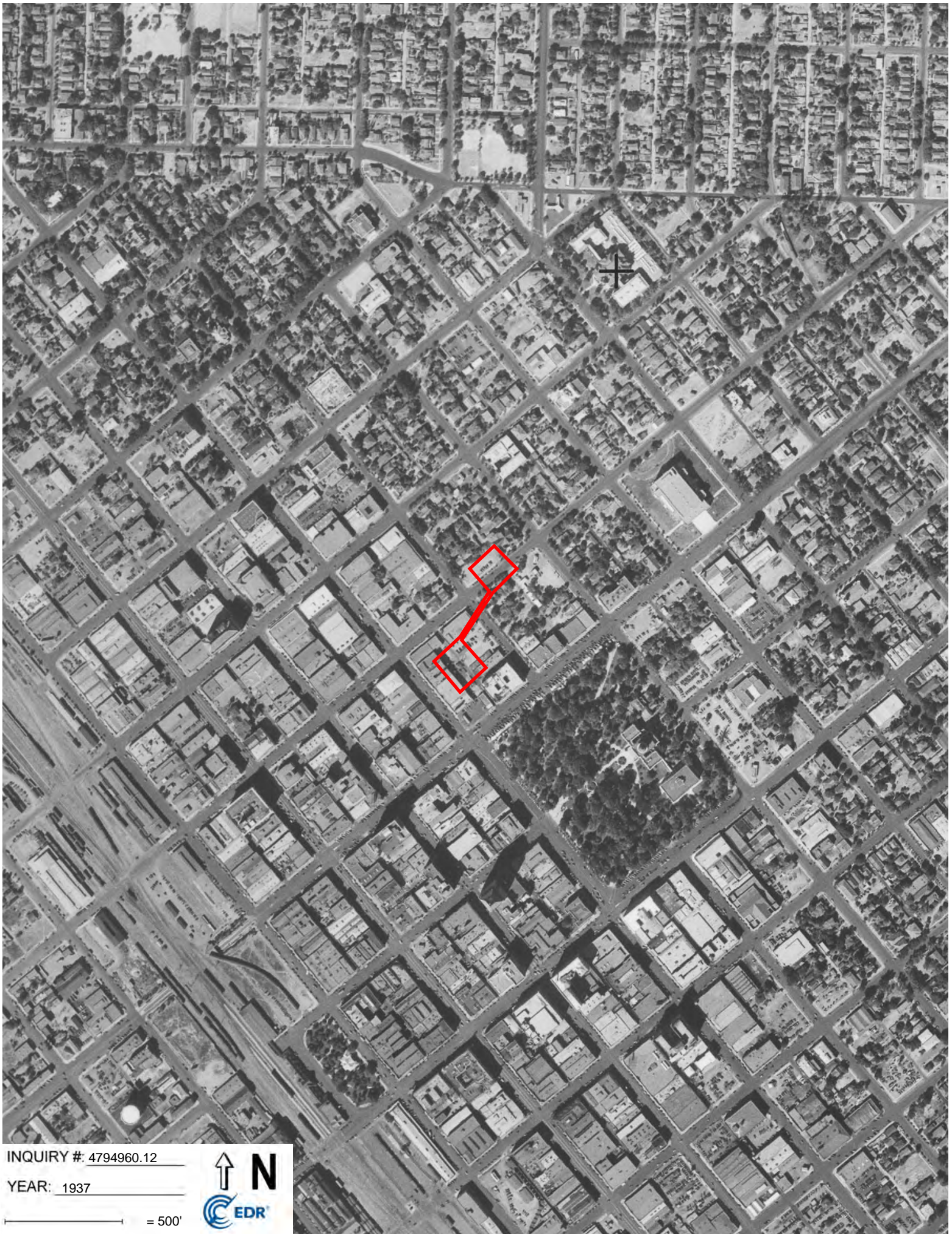

INQUIRY #: 4794960.12

YEAR: 1937

— = 500'



TOPOGRAPHIC MAPS



Fresno County

1250 Van Ness Ave, 2211 Merced St & 1316 L Street

Fresno, CA 93721

Inquiry Number: 4794960.4

December 01, 2016

EDR Historical Topo Map Report

with QuadMatch™



6 Armstrong Road, 4th floor
Shelton, CT 06484
Toll Free: 800.352.0050
www.edrnet.com

EDR Historical Topo Map Report

12/01/16

Site Name:

Fresno County
1250 Van Ness Ave, 2211 Mer
Fresno, CA 93721
EDR Inquiry # 4794960.4

Client Name:

RMA Geoscience
9854 Glenoaks Blvd
Sun Valley, CA 91352
Contact: Martha Sgriccia



EDR Topographic Map Library has been searched by EDR and maps covering the target property location as provided by RMA Geoscience were identified for the years listed below. EDR's Historical Topo Map Report is designed to assist professionals in evaluating potential liability on a target property resulting from past activities. EDR's Historical Topo Map Report includes a search of a collection of public and private color historical topographic maps, dating back to the late 1800s.

Search Results:**Coordinates:**

P.O.#	16-K40	Latitude:	36.738167 36° 44' 17" North
Project:	Fresno County	Longitude:	-119.791641 -119° 47' 30" West
		UTM Zone:	Zone 11 North
		UTM X Meters:	250733.37
		UTM Y Meters:	4069461.03
		Elevation:	291.00' above sea level

Maps Provided:

2012
1981
1972
1963, 1965
1947
1946
1923

Disclaimer - Copyright and Trademark Notice

This Report contains certain information obtained from a variety of public and other sources reasonably available to Environmental Data Resources, Inc. It cannot be concluded from this Report that coverage information for the target and surrounding properties does not exist from other sources. NO WARRANTY EXPRESSED OR IMPLIED, IS MADE WHATSOEVER IN CONNECTION WITH THIS REPORT. ENVIRONMENTAL DATA RESOURCES, INC. SPECIFICALLY DISCLAIMS THE MAKING OF ANY SUCH WARRANTIES, INCLUDING WITHOUT LIMITATION, MERCHANTABILITY OR FITNESS FOR A PARTICULAR USE OR PURPOSE. ALL RISK IS ASSUMED BY THE USER. IN NO EVENT SHALL ENVIRONMENTAL DATA RESOURCES, INC. BE LIABLE TO ANYONE, WHETHER ARISING OUT OF ERRORS OR OMISSIONS, NEGLIGENCE, ACCIDENT OR ANY OTHER CAUSE, FOR ANY LOSS OF DAMAGE, INCLUDING, WITHOUT LIMITATION, SPECIAL, INCIDENTAL, CONSEQUENTIAL, OR EXEMPLARY DAMAGES. ANY LIABILITY ON THE PART OF ENVIRONMENTAL DATA RESOURCES, INC. IS STRICTLY LIMITED TO A REFUND OF THE AMOUNT PAID FOR THIS REPORT. Purchaser accepts this Report "AS IS". Any analyses, estimates, ratings, environmental risk levels or risk codes provided in this Report are provided for illustrative purposes only, and are not intended to provide, nor should they be interpreted as providing any facts regarding, or prediction or forecast of, any environmental risk for any property. Only a Phase I Environmental Site Assessment performed by an environmental professional can provide information regarding the environmental risk for any property. Additionally, the information provided in this Report is not to be construed as legal advice.

Copyright 2016 by Environmental Data Resources, Inc. All rights reserved. Reproduction in any media or format, in whole or in part, of any report or map of Environmental Data Resources, Inc., or its affiliates, is prohibited without prior written permission.

EDR and its logos (including Sanborn and Sanborn Map) are trademarks of Environmental Data Resources, Inc. or its affiliates. All other trademarks used herein are the property of their respective owners.

Topo Sheet Key

This EDR Topo Map Report is based upon the following USGS topographic map sheets.

2012 Source Sheets



Fresno North
2012
7.5-minute, 24000



Fresno South
2012
7.5-minute, 24000

1981 Source Sheets

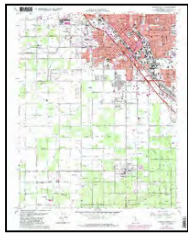

Fresno South
1981
7.5-minute, 24000
Photo Revised 1981
Aerial Photo Revised 1978

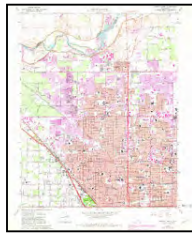

Fresno North
1981
7.5-minute, 24000
Photo Revised 1981
Aerial Photo Revised 1978

1972 Source Sheets



Fresno South
1972
7.5-minute, 24000
Photo Revised 1972
Aerial Photo Revised 1972

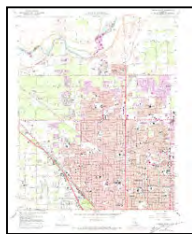

Fresno North
1972
7.5-minute, 24000
Photo Revised 1972
Aerial Photo Revised 1972

1963, 1965 Source Sheets

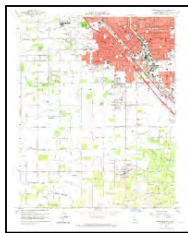

Fresno South
1963
7.5-minute, 24000
Aerial Photo Revised 1962

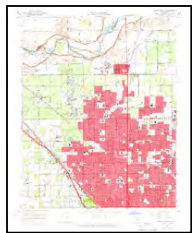

Fresno North
1965
7.5-minute, 24000
Aerial Photo Revised 1962

Topo Sheet Key

This EDR Topo Map Report is based upon the following USGS topographic map sheets.

1947 Source Sheets



Fresno South
1947
7.5-minute, 24000

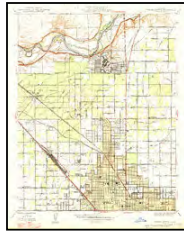

Fresno North
1947
7.5-minute, 24000
Edited 1946

1946 Source Sheets

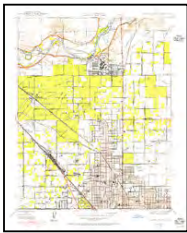

Fresno North
1946
7.5-minute, 24000

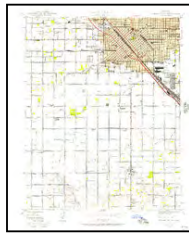

Fresno South
1946
7.5-minute, 24000

1923 Source Sheets



Fresno
1923
7.5-minute, 31680



Bullard
1923
7.5-minute, 31680

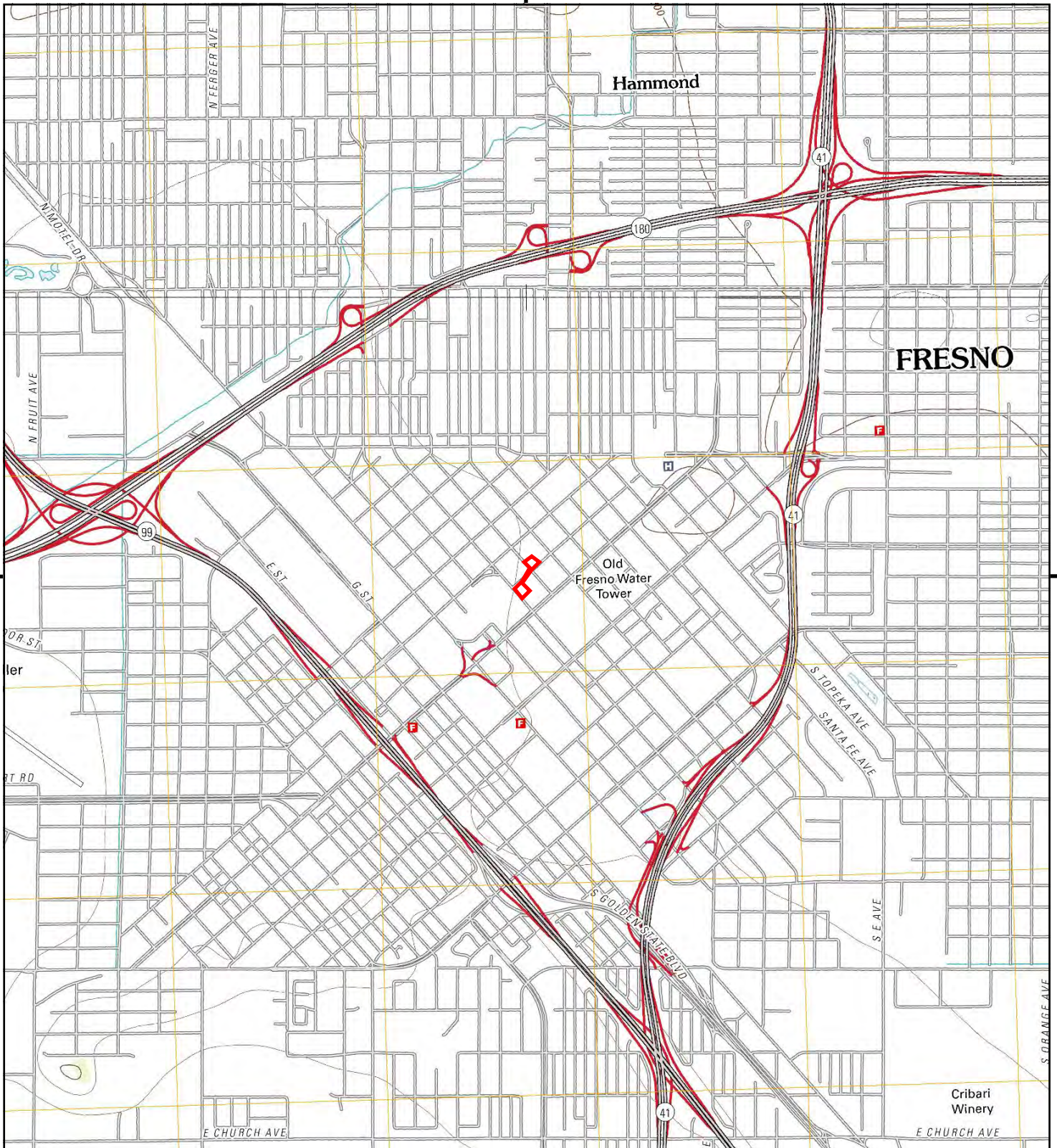

This report includes information from the following map sheet(s).

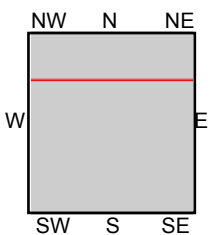

TP, Fresno South, 2012, 7.5-minute
N, Fresno North, 2012, 7.5-minute

SITE NAME: Fresno County
ADDRESS: 1250 Van Ness Ave, 2211 Merced St & 1
Fresno, CA 93721
CLIENT: RMA Geoscience



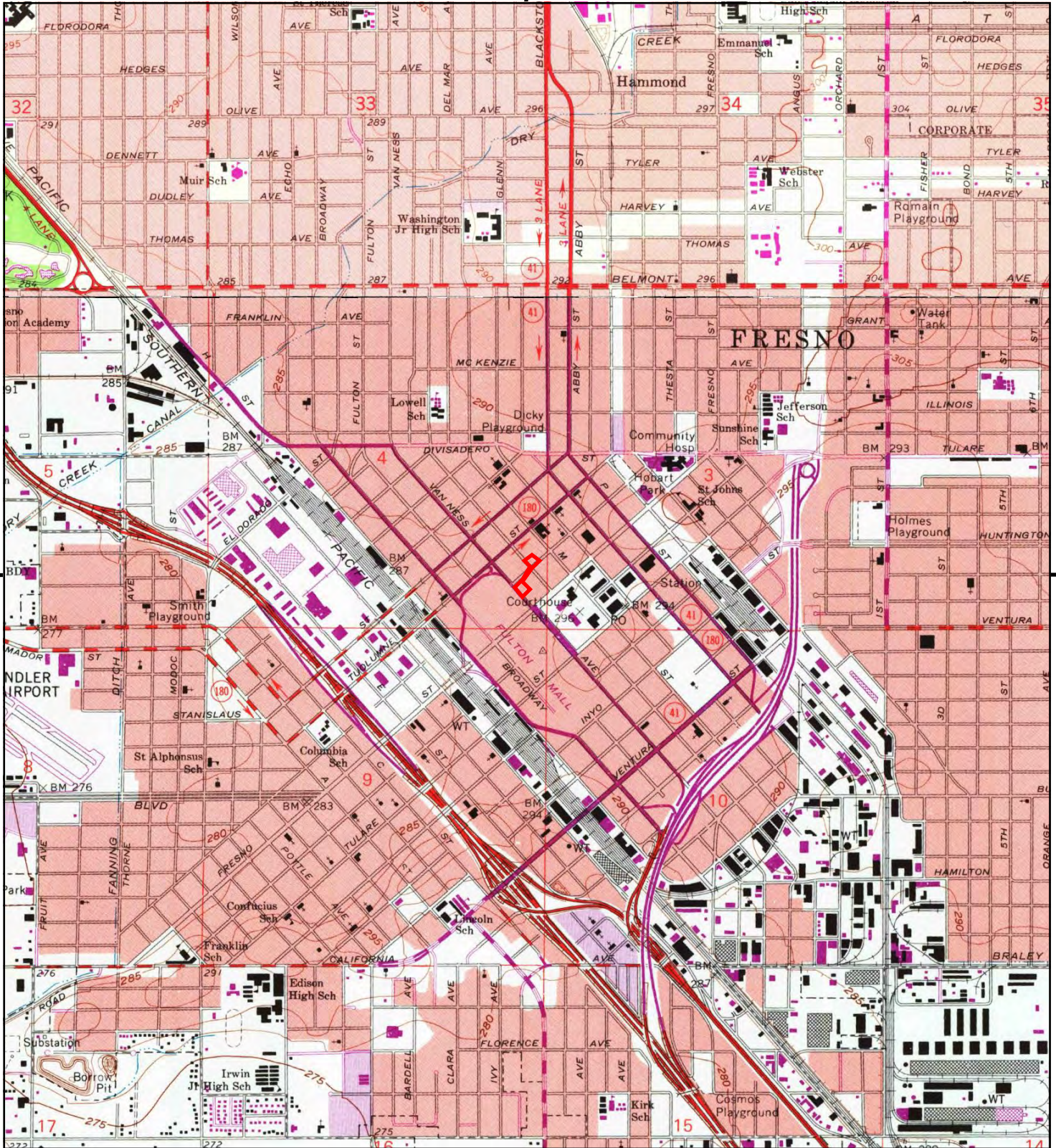

This report includes information from the following map sheet(s).

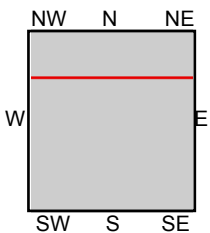

TP, Fresno South, 1981, 7.5-minute
N, Fresno North, 1981, 7.5-minute

SITE NAME: Fresno County
ADDRESS: 1250 Van Ness Ave, 2211 Merced St & 1
Fresno, CA 93721
CLIENT: RMA Geoscience



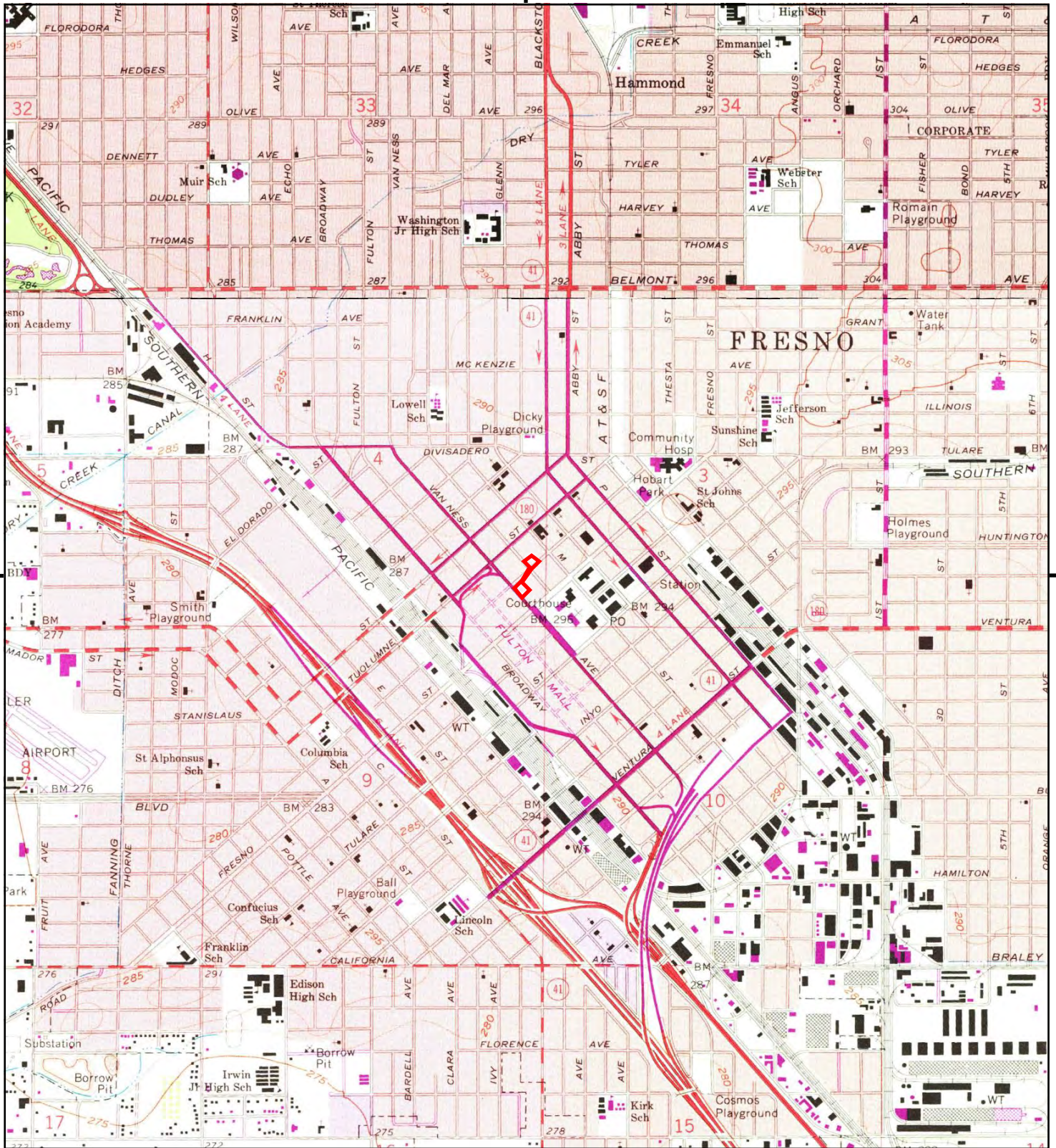

This report includes information from the following map sheet(s).

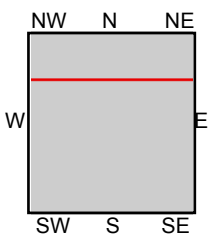

TP, Fresno South, 1972, 7.5-minute
N, Fresno North, 1972, 7.5-minute

SITE NAME: Fresno County
ADDRESS: 1250 Van Ness Ave, 2211 Merced St & 1
Fresno, CA 93721
CLIENT: RMA Geoscience



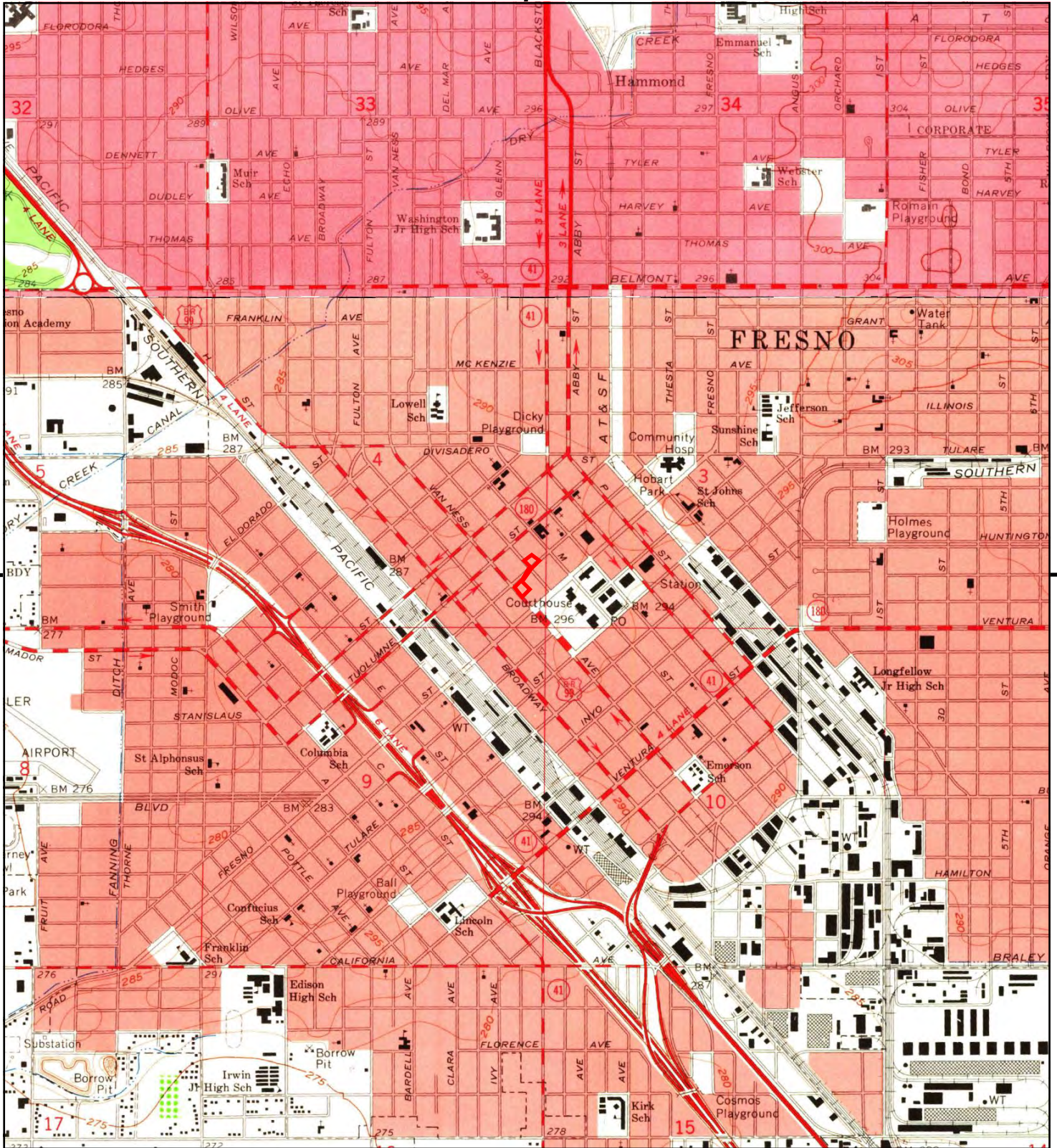

This report includes information from the following map sheet(s).

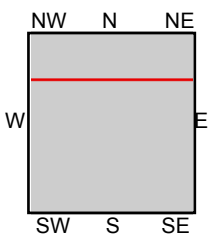

TP, Fresno South, 1963, 7.5-minute
N, Fresno North, 1965, 7.5-minute

SITE NAME: Fresno County
ADDRESS: 1250 Van Ness Ave, 2211 Merced St & 1
Fresno, CA 93721
CLIENT: RMA Geoscience



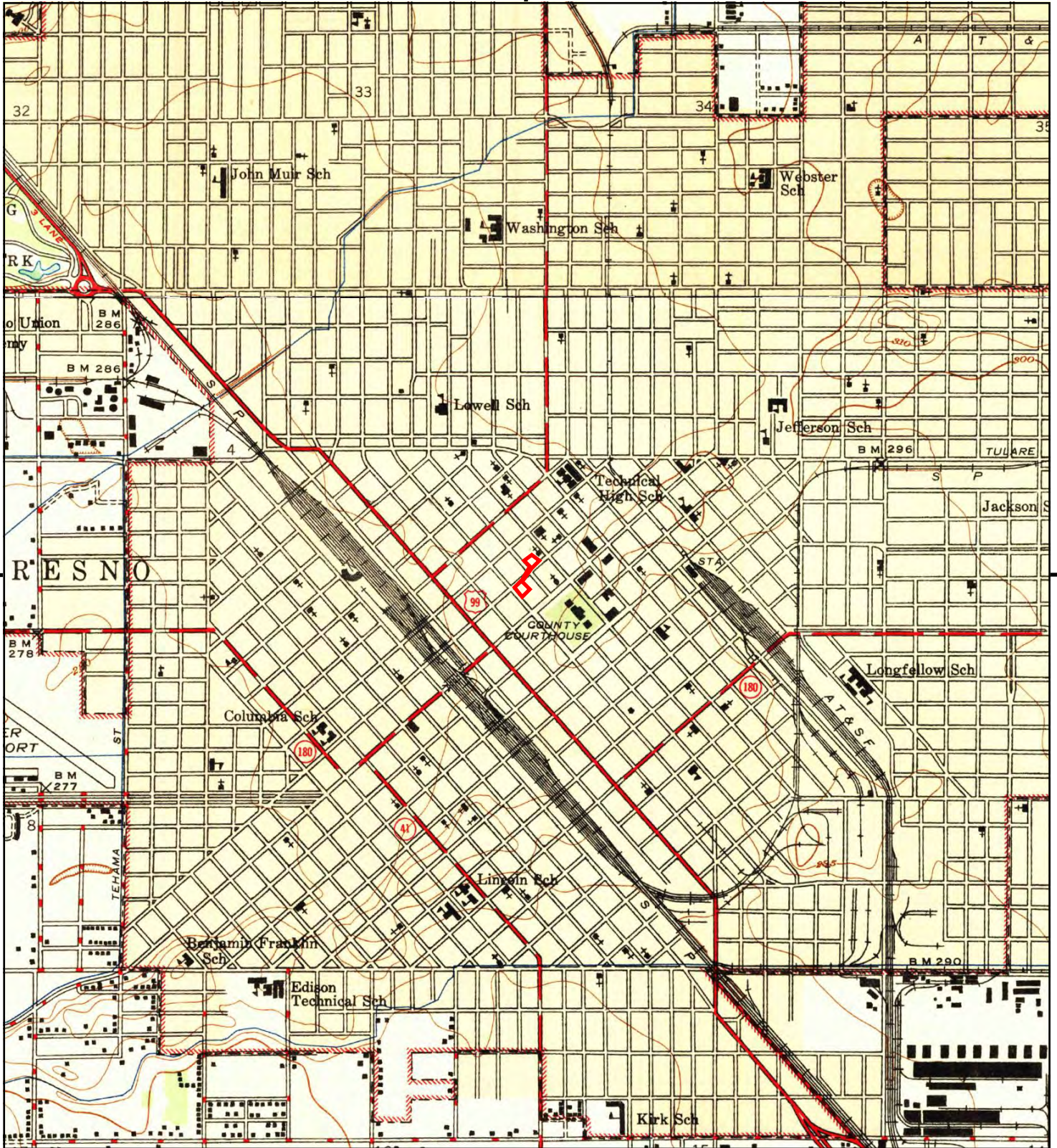

This report includes information from the following map sheet(s).

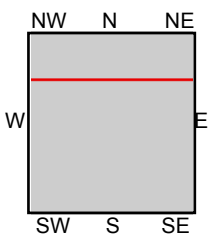

TP, Fresno South, 1947, 7.5-minute
N, Fresno North, 1947, 7.5-minute

SITE NAME: Fresno County
ADDRESS: 1250 Van Ness Ave, 2211 Merced St & 1
Fresno, CA 93721
CLIENT: RMA Geoscience



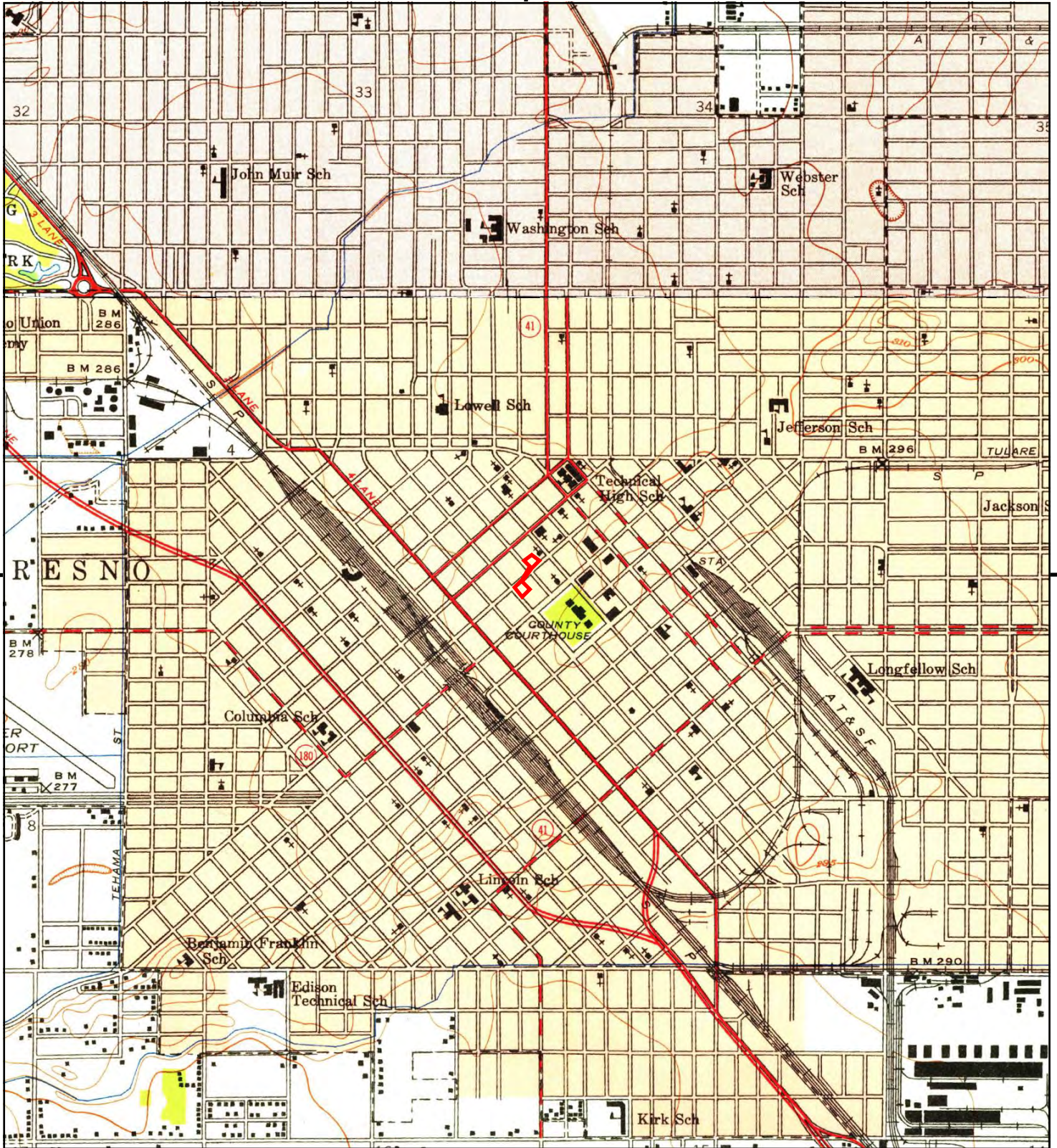

This report includes information from the following map sheet(s).

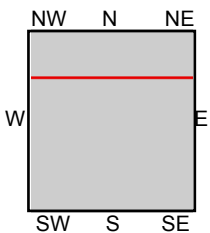

TP, Fresno South, 1946, 7.5-minute
N, Fresno North, 1946, 7.5-minute

SITE NAME: Fresno County
ADDRESS: 1250 Van Ness Ave, 2211 Merced St & 1
Fresno, CA 93721
CLIENT: RMA Geoscience



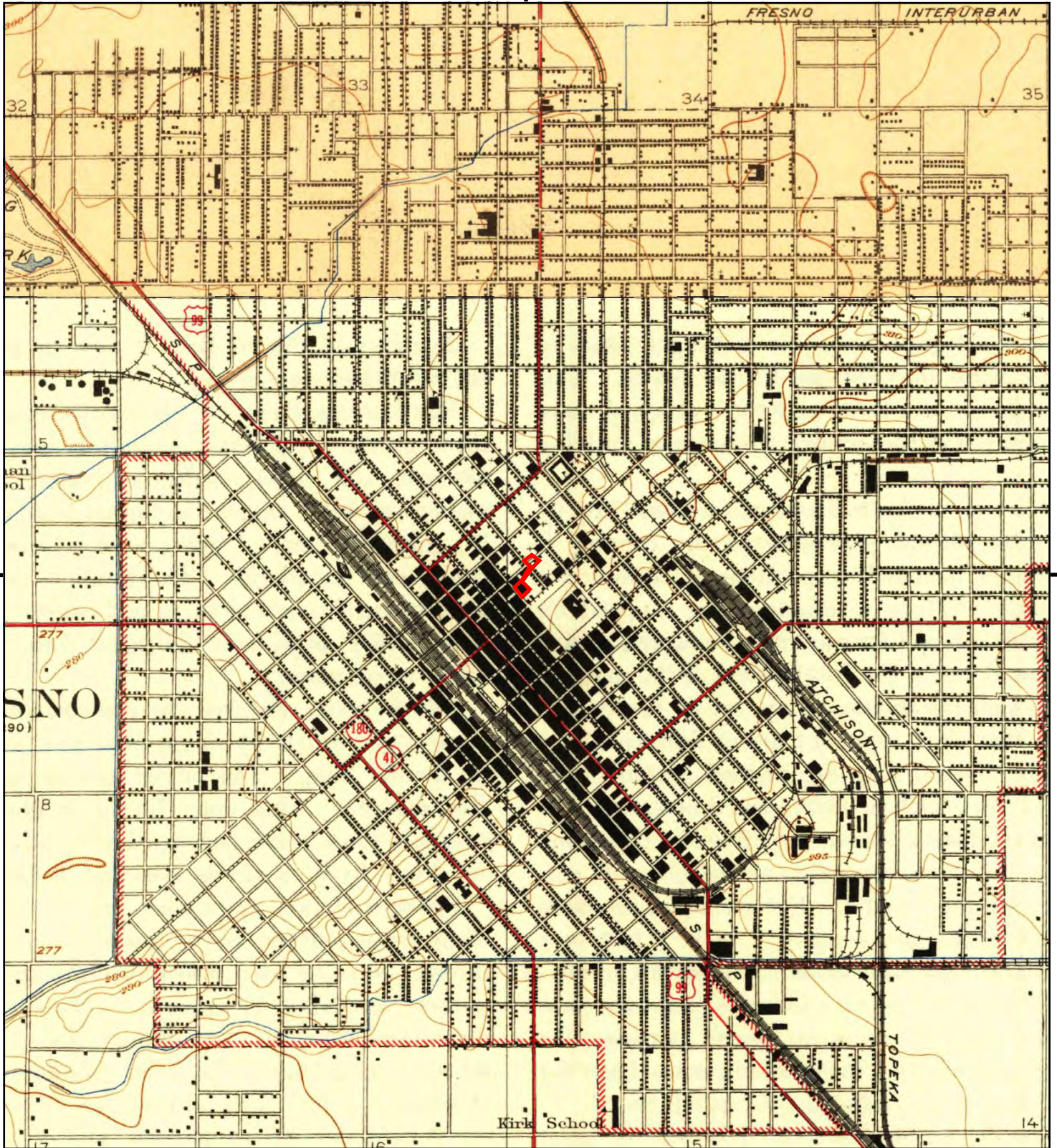

This report includes information from the following map sheet(s).

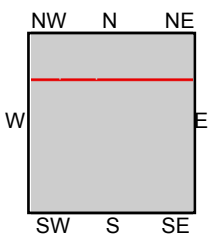

TP, Fresno, 1923, 7.5-minute
N, Bullard, 1923, 7.5-minute

SITE NAME: Fresno County
ADDRESS: 1250 Van Ness Ave, 2211 Merced St & 1
Fresno, CA 93721
CLIENT: RMA Geoscience



SANBORN REPORT



Fresno County

1250 Van Ness Ave, 2211 Merced St & 1316 L Street

Fresno, CA 93721

Inquiry Number: 4794960.3

December 01, 2016

Certified Sanborn® Map Report



6 Armstrong Road, 4th floor
Shelton, CT 06484
Toll Free: 800.352.0050
www.edrnet.com

Certified Sanborn® Map Report

12/01/16

Site Name:

Fresno County
1250 Van Ness Ave, 2211 Mer
Fresno, CA 93721
EDR Inquiry # 4794960.3

Client Name:

RMA Geoscience
9854 Glenoaks Blvd
Sun Valley, CA 91352
Contact: Martha Sgriccia



The Sanborn Library has been searched by EDR and maps covering the target property location as provided by RMA Geoscience were identified for the years listed below. The Sanborn Library is the largest, most complete collection of fire insurance maps. The collection includes maps from Sanborn, Bromley, Perris & Browne, Hopkins, Barlow, and others. Only Environmental Data Resources Inc. (EDR) is authorized to grant rights for commercial reproduction of maps by the Sanborn Library LLC, the copyright holder for the collection. Results can be authenticated by visiting www.edrnet.com/sanborn.

The Sanborn Library is continually enhanced with newly identified map archives. This report accesses all maps in the collection as of the day this report was generated.

Certified Sanborn Results:

Certification # 6AED-42A4-B48D

PO # 16-K40

Project Fresno County

Maps Provided:

1970
1950
1948
1918
1906
1898
1888
1885



Sanborn® Library search results

Certification #: 6AED-42A4-B48D

The Sanborn Library includes more than 1.2 million fire insurance maps from Sanborn, Bromley, Perris & Browne, Hopkins, Barlow and others which track historical property usage in approximately 12,000 American cities and towns. Collections searched:

- ☒ Library of Congress
- ☒ University Publications of America
- ☒ EDR Private Collection

The Sanborn Library LLC Since 1866™

Limited Permission To Make Copies

RMA Geoscience (the client) is permitted to make up to FIVE photocopies of this Sanborn Map transmittal and each fire insurance map accompanying this report solely for the limited use of its customer. No one other than the client is authorized to make copies. Upon request made directly to an EDR Account Executive, the client may be permitted to make a limited number of additional photocopies. This permission is conditioned upon compliance by the client, its customer and their agents with EDR's copyright policy; a copy of which is available upon request.

Disclaimer - Copyright and Trademark Notice

This Report contains certain information obtained from a variety of public and other sources reasonably available to Environmental Data Resources, Inc. It cannot be concluded from this Report that coverage information for the target and surrounding properties does not exist from other sources. NO WARRANTY EXPRESSED OR IMPLIED, IS MADE WHATSOEVER IN CONNECTION WITH THIS REPORT. ENVIRONMENTAL DATA RESOURCES, INC. SPECIFICALLY DISCLAIMS THE MAKING OF ANY SUCH WARRANTIES, INCLUDING WITHOUT LIMITATION, MERCHANTABILITY OR FITNESS FOR A PARTICULAR USE OR PURPOSE. ALL RISK IS ASSUMED BY THE USER. IN NO EVENT SHALL ENVIRONMENTAL DATA RESOURCES, INC. BE LIABLE TO ANYONE, WHETHER ARISING OUT OF ERRORS OR OMISSIONS, NEGLIGENCE, ACCIDENT OR ANY OTHER CAUSE, FOR ANY LOSS OF DAMAGE, INCLUDING, WITHOUT LIMITATION, SPECIAL, INCIDENTAL, CONSEQUENTIAL, OR EXEMPLARY DAMAGES. ANY LIABILITY ON THE PART OF ENVIRONMENTAL DATA RESOURCES, INC. IS STRICTLY LIMITED TO A REFUND OF THE AMOUNT PAID FOR THIS REPORT. Purchaser accepts this Report "AS IS". Any analyses, estimates, ratings, environmental risk levels or risk codes provided in this Report are provided for illustrative purposes only, and are not intended to provide, nor should they be interpreted as providing any facts regarding, or prediction or forecast of, any environmental risk for any property. Only a Phase I Environmental Site Assessment performed by an environmental professional can provide information regarding the environmental risk for any property. Additionally, the information provided in this Report is not to be construed as legal advice.

Copyright 2016 by Environmental Data Resources, Inc. All rights reserved. Reproduction in any media or format, in whole or in part, of any report or map of Environmental Data Resources, Inc., or its affiliates, is prohibited without prior written permission.

EDR and its logos (including Sanborn and Sanborn Map) are trademarks of Environmental Data Resources, Inc. or its affiliates. All other trademarks used herein are the property of their respective owners.

Sanborn Sheet Key

This Certified Sanborn Map Report is based upon the following Sanborn Fire Insurance map sheets.



1970 Source Sheets

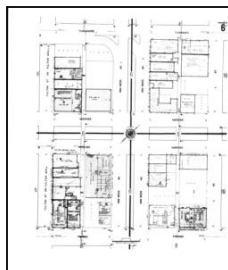

Volume 1, Sheet 6
1970



Volume 1, Sheet 19
1970

1950 Source Sheets



Volume 1, Sheet xxxx
1950

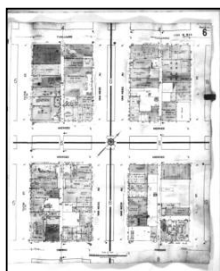

Volume 1, Sheet 6
1950

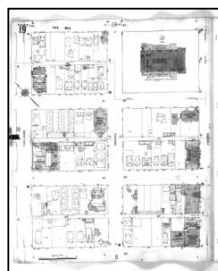

Volume 1, Sheet 19
1950

1948 Source Sheets



Volume 1, Sheet xxxx
1948

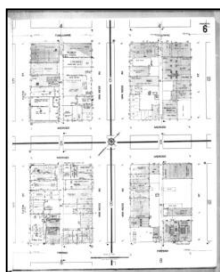

Volume 1, Sheet 6
1948

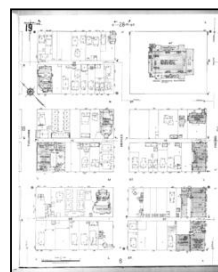

Volume 1, Sheet 19
1948

1918 Source Sheets



Volume 1, Sheet xxxx
1918



Volume 1, Sheet 6
1918

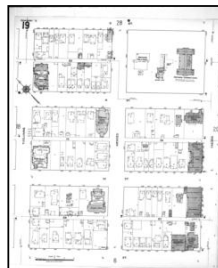

Volume 1, Sheet 19
1918

Sanborn Sheet Key

This Certified Sanborn Map Report is based upon the following Sanborn Fire Insurance map sheets.



1906 Source Sheets



Volume 1, Sheet 40
1906

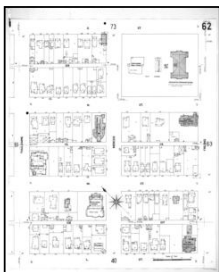

Volume 1, Sheet 62
1906

1898 Source Sheets

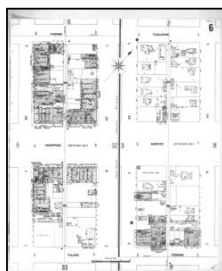

Volume 1, Sheet 6
1898



Volume 1, Sheet 31
1898

1888 Source Sheets



Volume 1, Sheet 2
1888



Volume 1, Sheet 7
1888

1885 Source Sheets

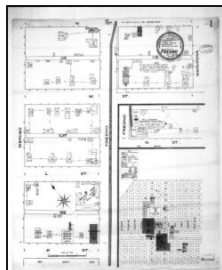

Volume 1, Sheet Keymap/Sheet 1
1885-Jul

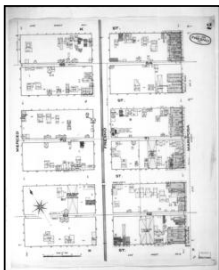

Volume 1, Sheet 2
1885-Jul

Sanborn Sheet Key

This Certified Sanborn Map Report is based upon the following Sanborn Fire Insurance map sheets.



1885 Source Sheets

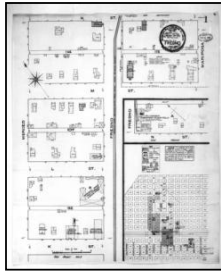

Volume 1, Sheet Keymap/Sheet 1885-Jan

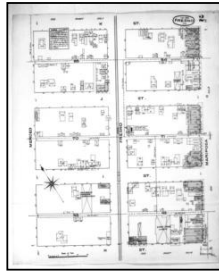

Volume 1, Sheet 2 1885-Jan

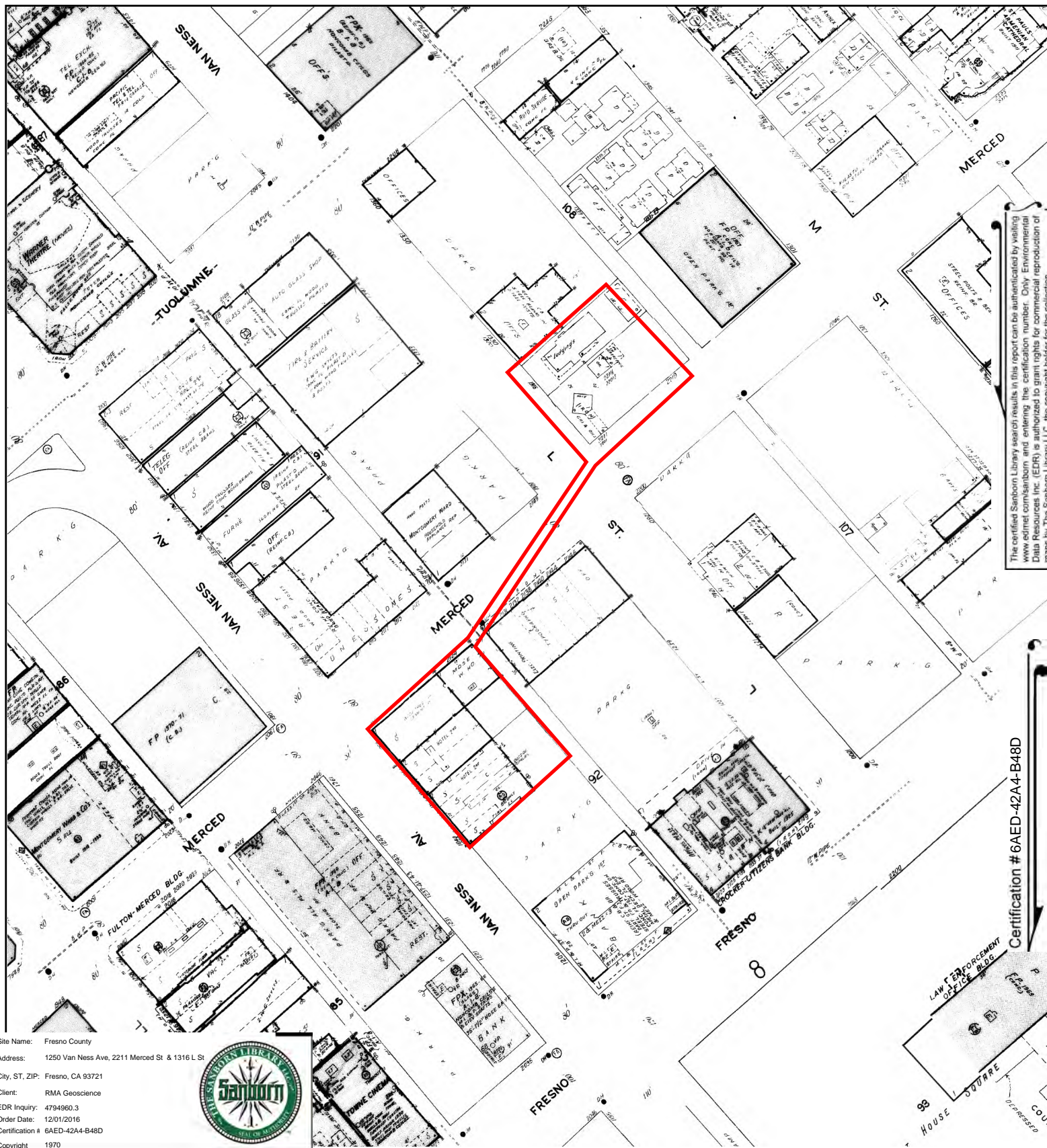

The certified Sanborn Library search results in this report can be authenticated by visiting www.edr.com/sanborn and entering the certification number. Only Environmental Data Resources Inc. (EDR) is authorized to grant rights for commercial reproduction of maps by The Sanborn Library LLC, the copyright holder for the collection.

Certification # 6AED-42A4-B48D

Site Name: Fresno County
Address: 1250 Van Ness Ave, 2211 Merced St & 1316 L St
City, ST, ZIP: Fresno, CA 93721
Client: RMA Geoscience
EDR Inquiry: 4794960.3
Order Date: 12/01/2016
Certification #: 6AED-42A4-B48D
Copyright: 1970



This Certified Sanborn Map combines the following sheets.
Outlined areas indicate map sheets within the collection.

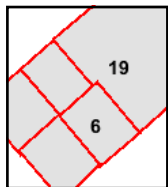

Volume 1, Sheet 19
Volume 1, Sheet 6

0 Feet 150 300 600



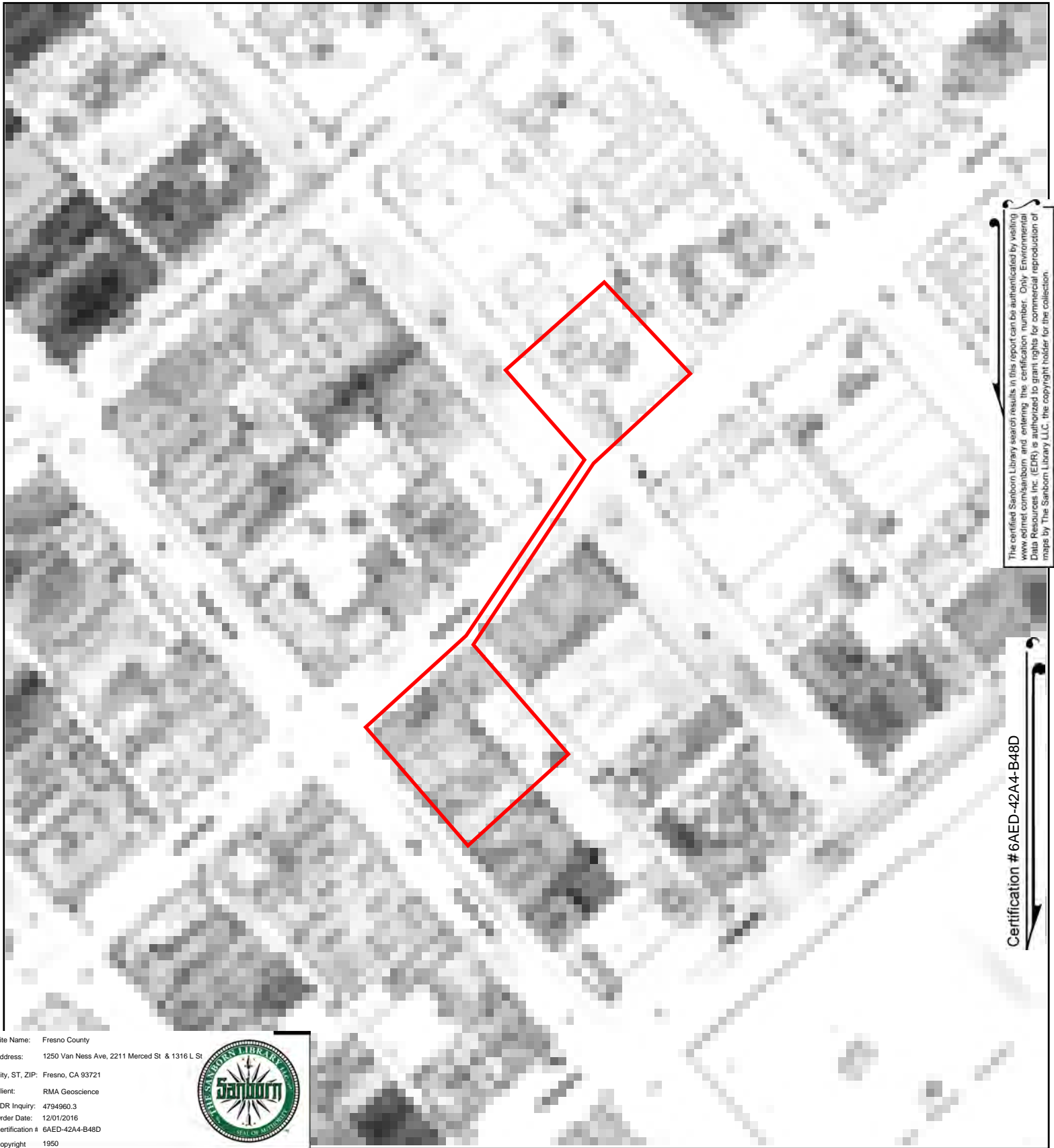

The certified Sanborn Library search results in this report can be authenticated by visiting www.edrnet.com/sanborn and entering the certification number. Only Environmental Data Resources Inc. (EDR) is authorized to grant rights for commercial reproduction of maps by The Sanborn Library LLC, the copyright holder for the collection.

Certification # 6AED-42A4-B48D

Site Name: Fresno County
 Address: 1250 Van Ness Ave, 2211 Merced St & 1316 L St
 City, ST, ZIP: Fresno, CA 93721
 Client: RMA Geoscience
 EDR Inquiry: 4794960.3
 Order Date: 12/01/2016
 Certification # 6AED-42A4-B48D
 Copyright 1950



This Certified Sanborn Map combines the following sheets.
 Outlined areas indicate map sheets within the collection.

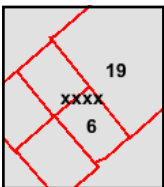
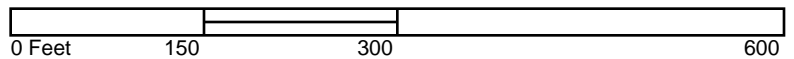

Volume 1, Sheet 19
 Volume 1, Sheet 6
 Volume 1, Sheet xxx



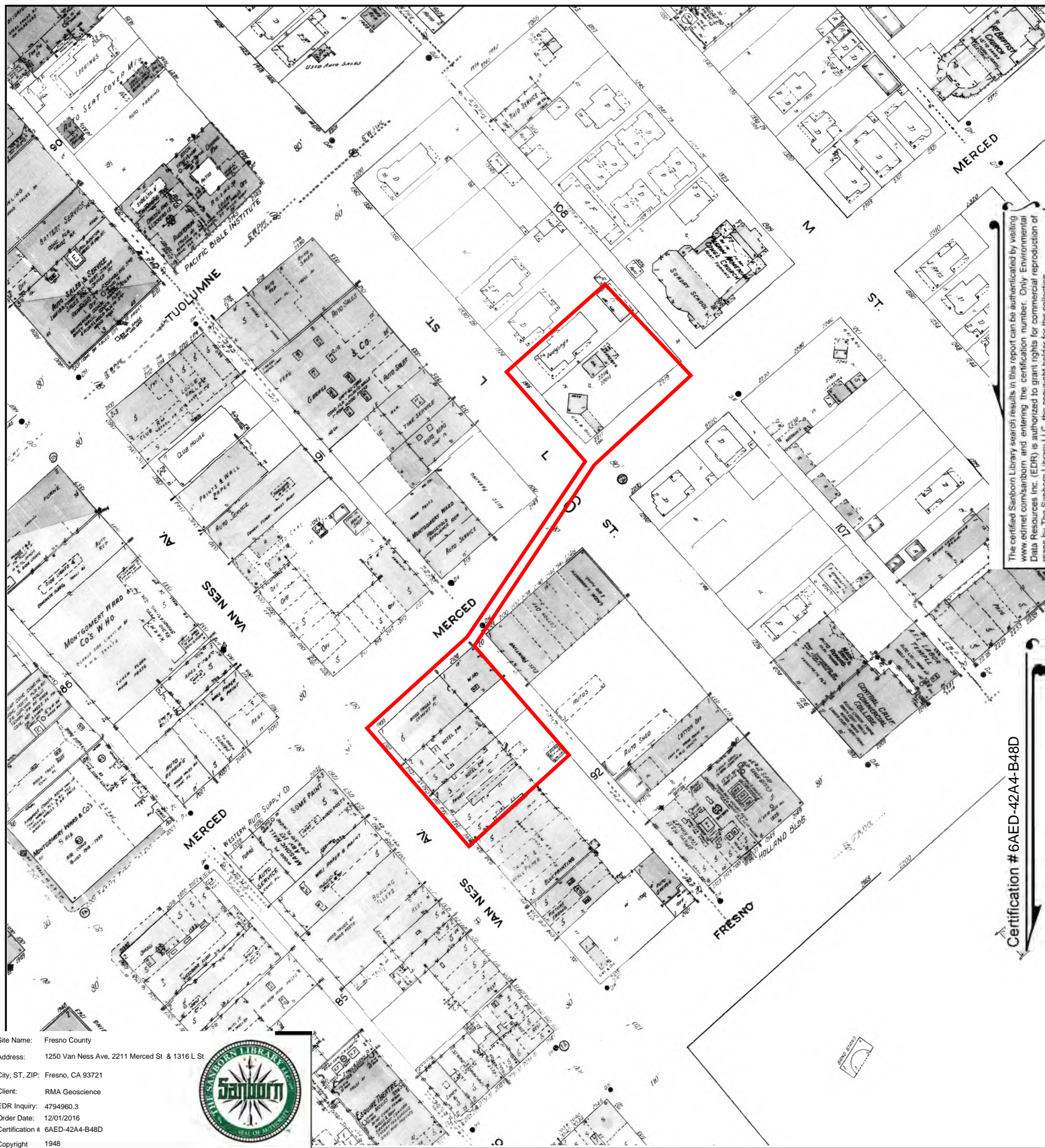

The certified Sanborn Library search results in this report can be authenticated by visiting www.edr.com/sanborn and entering the certification number. Only Environmental Data Resources Inc. (EDR) is authorized to grant rights for commercial reproduction of maps by The Sanborn Library LLC, the copyright holder for the collection.

Certification # 6AED-42A4-B48D

Site Name: Fresno County
 Address: 1250 Van Ness Ave, 2211 Merced St & 1316 L St
 City, ST, ZIP: Fresno, CA 93721
 Client: RMA Geoscience
 EDR Inquiry: 4794960.3
 Order Date: 12/01/2016
 Certification #: 6AED-42A4-B48D
 Copyright: 1948



This Certified Sanborn Map combines the following sheets.
 Outlined areas indicate map sheets within the collection.

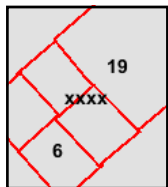

Volume 1, Sheet 19
 Volume 1, Sheet 6
 Volume 1, Sheet xxxx



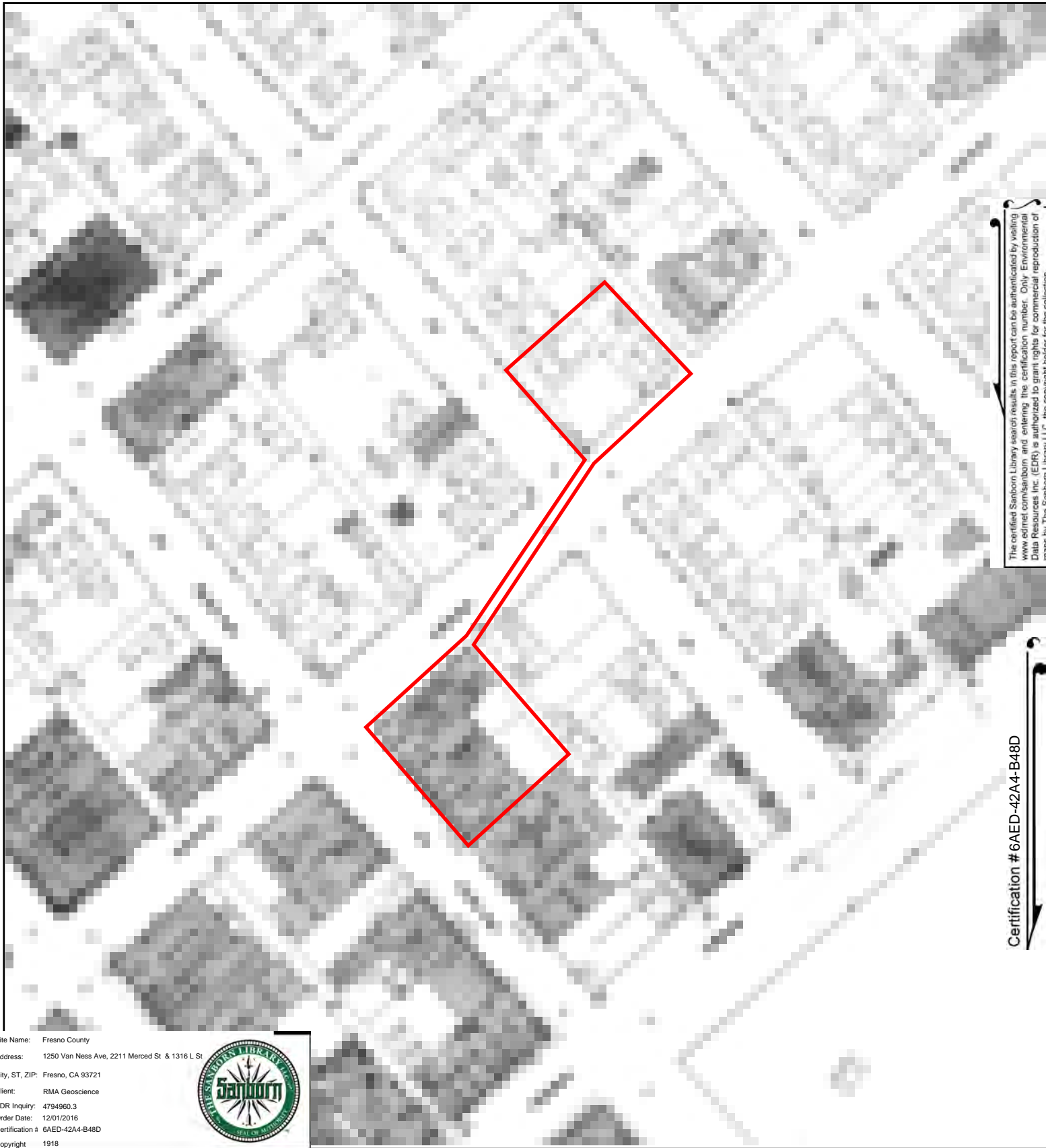

The certified Sanborn Library search results in this report can be authenticated by visiting www.edrnet.com/sanborn and entering the certification number. Only Environmental Data Resources Inc. (EDR) is authorized to grant rights for commercial reproduction of maps by The Sanborn Library LLC, the copyright holder for the collection.

Certification # 6AED-42A4-B48D

Site Name: Fresno County
 Address: 1250 Van Ness Ave, 2211 Merced St & 1316 L St
 City, ST, ZIP: Fresno, CA 93721
 Client: RMA Geoscience
 EDR Inquiry: 4794960.3
 Order Date: 12/01/2016
 Certification # 6AED-42A4-B48D
 Copyright 1918



This Certified Sanborn Map combines the following sheets.
 Outlined areas indicate map sheets within the collection.

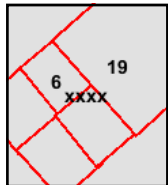
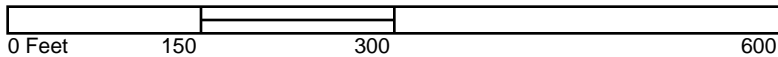

Volume 1, Sheet 19
 Volume 1, Sheet 6
 Volume 1, Sheet xxx



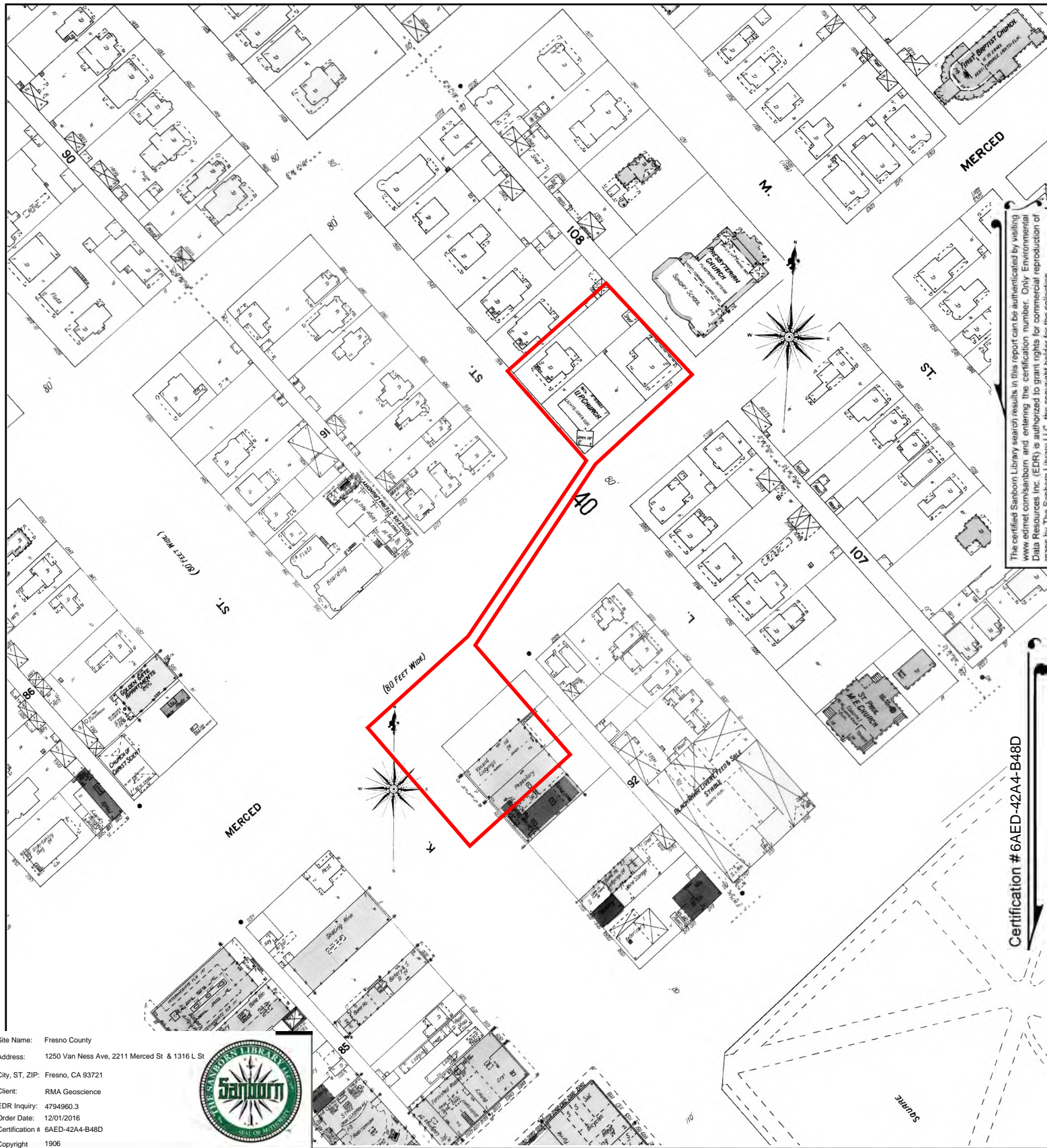

The certified Sanborn Library search results in this report can be authenticated by visiting www.edr.com/sanborn and entering the certification number. Only Environmental Data Resources Inc. (EDR) is authorized to grant rights for commercial reproduction of maps by The Sanborn Library LLC, the copyright holder for the collection.

Certification # 6AED-42A4-B48D

Site Name: Fresno County
 Address: 1250 Van Ness Ave, 2211 Merced St & 1316 L St
 City, ST, ZIP: Fresno, CA 93721
 Client: RMA Geoscience
 EDR Inquiry: 4794960.3
 Order Date: 12/01/2016
 Certification # 6AED-42A4-B48D
 Copyright 1906



This Certified Sanborn Map combines the following sheets.
 Outlined areas indicate map sheets within the collection.

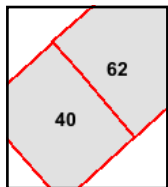
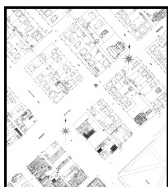

Volume 1, Sheet 62
 Volume 1, Sheet 40

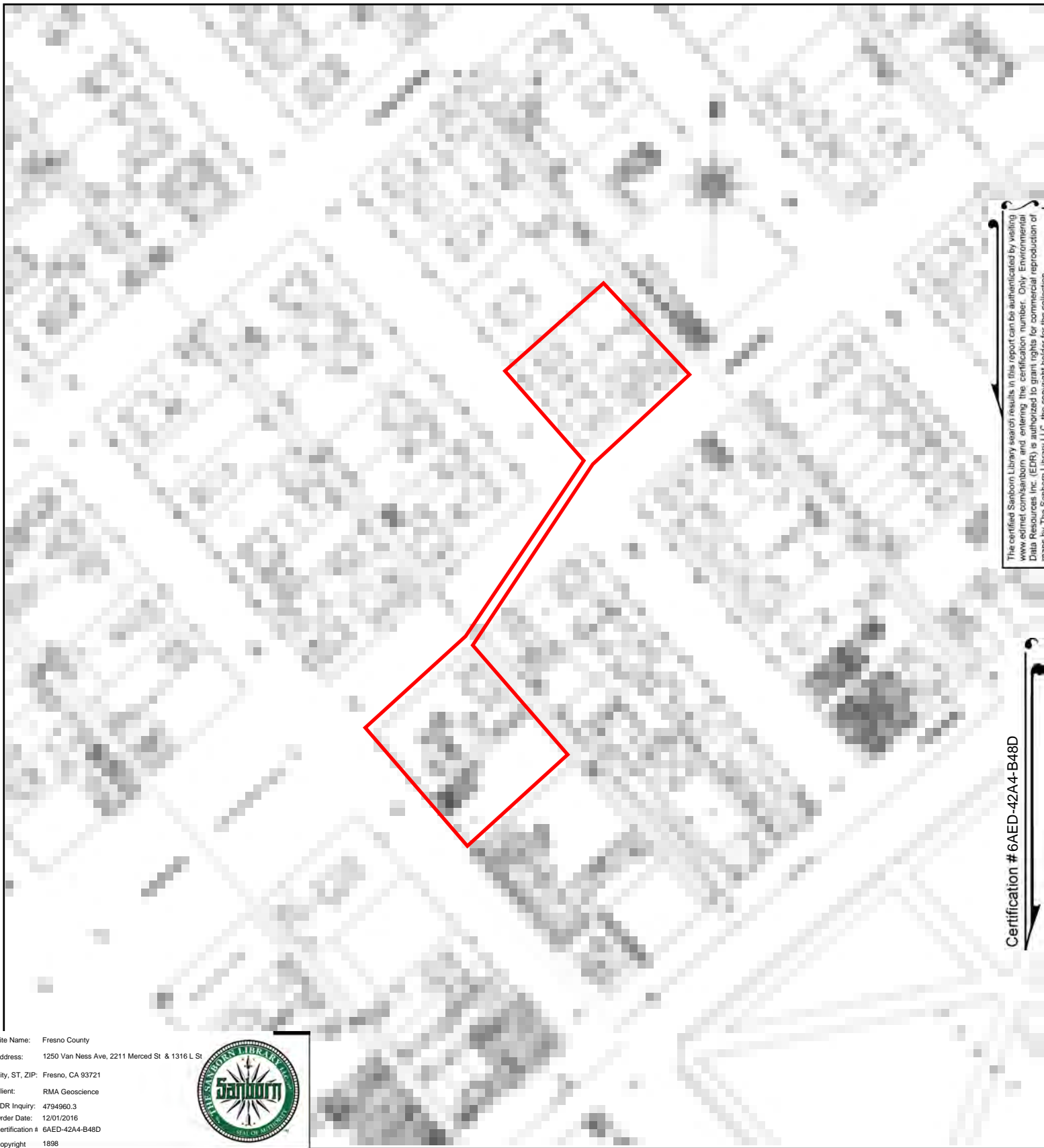

The certified Sanborn Library search results in this report can be authenticated by visiting www.edrnet.com/sanborn and entering the certification number. Only Environmental Data Resources Inc. (EDR) is authorized to grant rights for commercial reproduction of maps by The Sanborn Library LLC, the copyright holder for the collection.

Certification # 6AED-42A4-B48D

Site Name: Fresno County
 Address: 1250 Van Ness Ave, 2211 Merced St & 1316 L St
 City, ST, ZIP: Fresno, CA 93721
 Client: RMA Geoscience
 EDR Inquiry: 4794960.3
 Order Date: 12/01/2016
 Certification # 6AED-42A4-B48D
 Copyright 1898



This Certified Sanborn Map combines the following sheets.
 Outlined areas indicate map sheets within the collection.

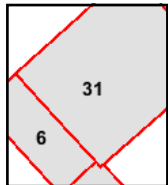
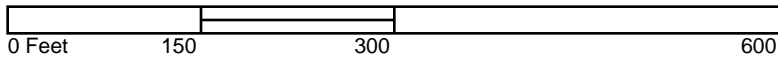

Volume 1, Sheet 31
 Volume 1, Sheet 6



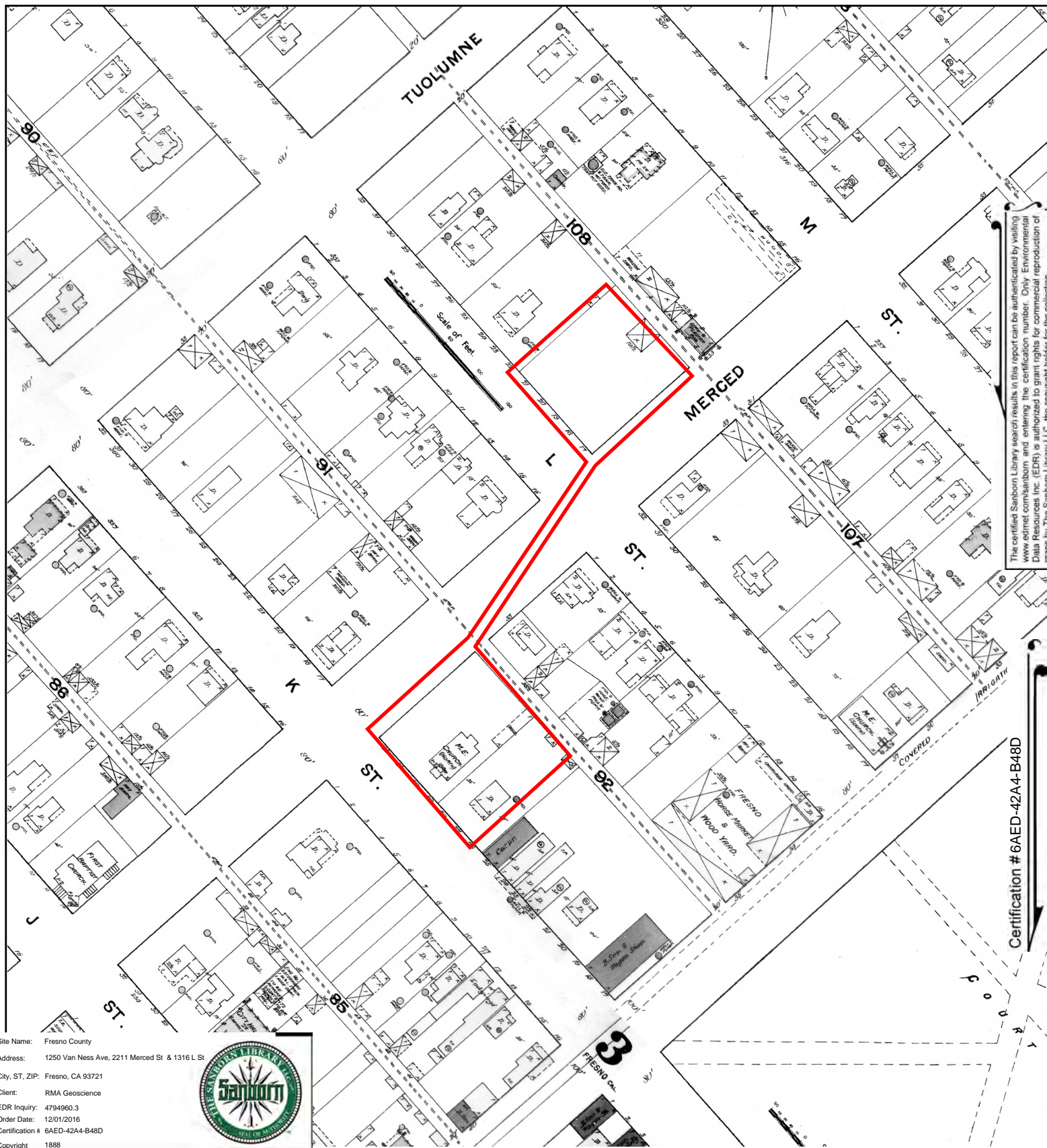

The certified Sanborn Library search results in this report can be authenticated by visiting www.edr.com/sanborn and entering the certification number. Only Environmental Data Resources Inc. (EDR) is authorized to grant rights for commercial reproduction of maps by The Sanborn Library LLC, the copyright holder for the collection.

Certification #6AED-42A4-B48D

Site Name: Fresno County
Address: 1250 Van Ness Ave, 2211 Merced St & 1316 L St
City, ST, ZIP: Fresno, CA 93721
Client: RMA Geoscience
EDR Inquiry: 4794960.3
Order Date: 12/01/2016
Certification # 6AED-42A4-B48D
Copyright 1888



This Certified Sanborn Map combines the following sheets.
Outlined areas indicate map sheets within the collection.

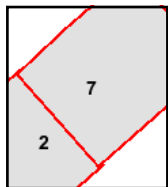
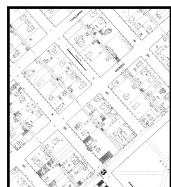
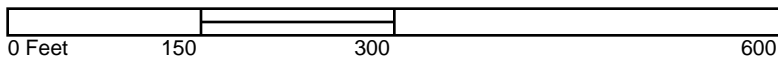

Volume 1, Sheet 7
Volume 1, Sheet 2



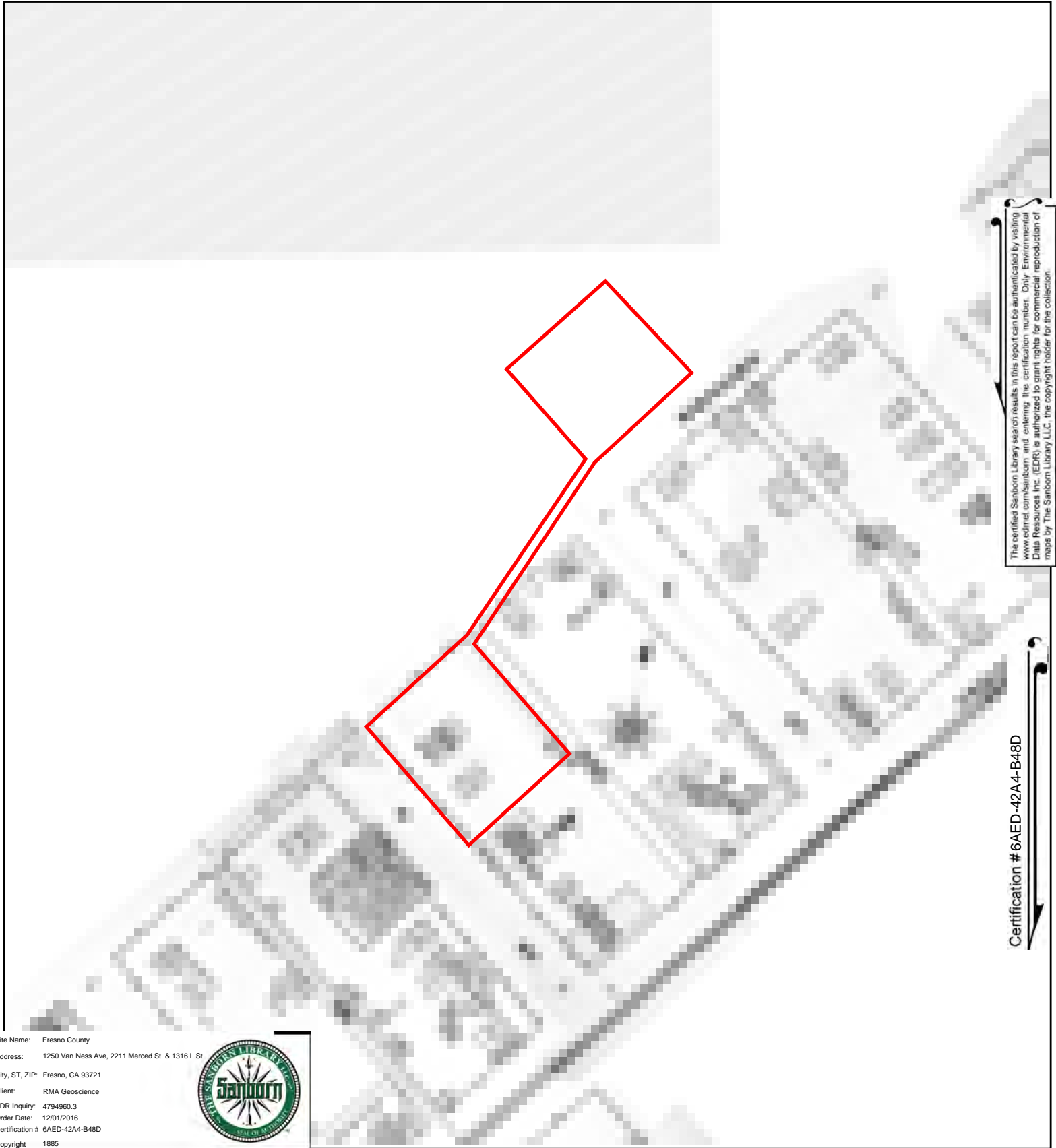

The certified Sanborn Library search results in this report can be authenticated by visiting www.edr.com/sanborn and entering the certification number. Only Environmental Data Resources Inc. (EDR) is authorized to grant rights for commercial reproduction of maps by The Sanborn Library LLC, the copyright holder for the collection.

Certification # 6AED-42A4-B48D

Site Name: Fresno County
 Address: 1250 Van Ness Ave, 2211 Merced St & 1316 L St
 City, ST, ZIP: Fresno, CA 93721
 Client: RMA Geoscience
 EDR Inquiry: 4794960.3
 Order Date: 12/01/2016
 Certification # 6AED-42A4-B48D
 Copyright 1885



This Certified Sanborn Map combines the following sheets.
 Outlined areas indicate map sheets within the collection.

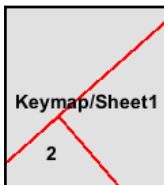
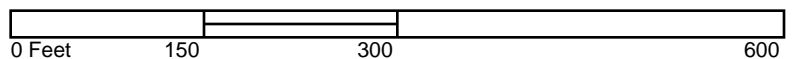

Volume 1, Sheet 2
 Volume 1, Sheet Keymap/Sheet1
 Volume 1, Sheet 2
 Volume 1, Sheet Keymap/Sheet1



CITY DIRECTORY

Fresno County

1250 Van Ness Ave, 2211 Merced St and 1316 L Street
Fresno, CA 93721

Inquiry Number: 4794960.5
December 02, 2016

The EDR-City Directory Abstract



Environmental Data Resources Inc

6 Armstrong Road
Shelton, CT 06484
800.352.0050
www.edrnet.com

TABLE OF CONTENTS

SECTION

Executive Summary

Findings

City Directory Images

Thank you for your business.

Please contact EDR at 1-800-352-0050
with any questions or comments.

Disclaimer - Copyright and Trademark Notice

This Report contains certain information obtained from a variety of public and other sources reasonably available to Environmental Data Resources, Inc. It cannot be concluded from this Report that coverage information for the target and surrounding properties does not exist from other sources. **NO WARRANTY EXPRESSED OR IMPLIED, IS MADE WHATSOEVER IN CONNECTION WITH THIS REPORT. ENVIRONMENTAL DATA RESOURCES, INC. SPECIFICALLY DISCLAIMS THE MAKING OF ANY SUCH WARRANTIES, INCLUDING WITHOUT LIMITATION, MERCHANTABILITY OR FITNESS FOR A PARTICULAR USE OR PURPOSE. ALL RISK IS ASSUMED BY THE USER. IN NO EVENT SHALL ENVIRONMENTAL DATA RESOURCES, INC. BE LIABLE TO ANYONE, WHETHER ARISING OUT OF ERRORS OR OMISSIONS, NEGLIGENCE, ACCIDENT OR ANY OTHER CAUSE, FOR ANY LOSS OR DAMAGE, INCLUDING, WITHOUT LIMITATION, SPECIAL, INCIDENTAL, CONSEQUENTIAL, OR EXEMPLARY DAMAGES. ANY LIABILITY ON THE PART OF ENVIRONMENTAL DATA RESOURCES, INC. IS STRICTLY LIMITED TO A REFUND OF THE AMOUNT PAID FOR THIS REPORT.** Purchaser accepts this Report "AS IS". Any analyses, estimates, ratings, environmental risk levels or risk codes provided in this Report are provided for illustrative purposes only, and are not intended to provide, nor should they be interpreted as providing any facts regarding, or prediction or forecast of, any environmental risk for any property. Only a Phase I Environmental Site Assessment performed by an environmental professional can provide information regarding the environmental risk for any property. Additionally, the information provided in this Report is not to be construed as legal advice.

Copyright 2016 by Environmental Data Resources, Inc. All rights reserved. Reproduction in any media or format, in whole or in part, of any report or map of Environmental Data Resources, Inc. or its affiliates is prohibited without prior written permission.

EDR and its logos (including Sanborn and Sanborn Map) are trademarks of Environmental Data Resources, Inc. or its affiliates. All other trademarks used herein are the property of their respective owners.

EXECUTIVE SUMMARY

DESCRIPTION

Environmental Data Resources, Inc.'s (EDR) City Directory Abstract is a screening tool designed to assist environmental professionals in evaluating potential liability on a target property resulting from past activities. EDR's City Directory Abstract includes a search and abstract of available city directory data. For each address, the directory lists the name of the corresponding occupant at five year intervals.

Business directories including city, cross reference and telephone directories were reviewed, if available, at approximately five year intervals for the years spanning 1922 through 2013. This report compiles information gathered in this review by geocoding the latitude and longitude of properties identified and gathering information about properties within 660 feet of the target property.

A summary of the information obtained is provided in the text of this report.

RESEARCH SUMMARY

The following research sources were consulted in the preparation of this report. An "X" indicates where information was identified in the source and provided in this report.

<u>Year</u>	<u>Source</u>	<u>TP</u>	<u>Adjoining</u>	<u>Text Abstract</u>	<u>Source Image</u>
2013	Cole Information Services	-	X	X	-
2008	Cole Information Services	-	X	X	-
2003	Cole Information Services	-	X	X	-
	Cole Information Services	X	X	X	-
2002	R.L. Polk & Co Publishers	-	X	X	-
1996	R.L. Polk & Co Publishers	-	X	X	-
1990	R.L. Polk & Co Publishers	-	X	X	-
	R.L. Polk & Co Publishers	X	X	X	-
1986	R.L. Polk & Co Publishers	-	X	X	-
	R.L. Polk & Co Publishers	X	X	X	-
1980	R.L. Polk & Co Publishers	-	X	X	-
	R.L. Polk & Co Publishers	X	X	X	-
1975	R.L. Polk & Co Publishers	-	X	X	-
	R.L. Polk & Co Publishers	X	X	X	-
1970	R.L. Polk & Co Publisher	-	X	X	-
	R.L. Polk & Co Publisher	X	X	X	-
1965	R.L. Polk & Co Publisher	-	X	X	-
	R.L. Polk & Co Publisher	X	X	X	-
1962	Pacific Telephone	-	X	X	-
	Pacific Telephone	X	X	X	-
1958	R.L. Polk & Co Publishers	-	X	X	-
	R.L. Polk & Co Publishers	X	X	X	-
1952	R.L. Polk & Co Publishers	-	X	X	-
	R.L. Polk & Co Publishers	X	X	X	-
1947	R.L. Polk & Co Publishers	-	X	X	-

EXECUTIVE SUMMARY

<u>Year</u>	<u>Source</u>	<u>TP</u>	<u>Adjoining</u>	<u>Text Abstract</u>	<u>Source Image</u>
1947	R.L. Polk & Co Publishers	X	X	X	-
1942	R.L. Polk & Co Publishers	-	X	X	-
	R.L. Polk & Co Publishers	X	X	X	-
1937	R.L. Polk & Co Publishers	-	X	X	-
	R.L. Polk & Co Publishers	X	X	X	-
1932	R.L. Polk & Co Publishers	-	X	X	-
	R.L. Polk & Co Publishers	X	X	X	-
1927	R.L. Polk & Co Publishers	-	X	X	-
	R.L. Polk & Co Publishers	X	X	X	-
1922	Polk: Husted Directory Co.	-	X	X	-
	Polk: Husted Directory Co.	X	X	X	-

EXECUTIVE SUMMARY

SELECTED ADDRESSES

The following addresses were selected by the client, for EDR to research. An "X" indicates where information was identified.

<u>Address</u>	<u>Type</u>	<u>Findings</u>
2211 Merced St	Client Entered	X
1316 L Street	Client Entered	X
1250 Van Ness Ave	Client Entered	X

FINDINGS

TARGET PROPERTY INFORMATION

ADDRESS

1250 Van Ness Ave, 2211 Merced St and 1316 L Street
Fresno, CA 93721

FINDINGS DETAIL

Target Property research detail.

L

1316 L

<u>Year</u>	<u>Uses</u>	<u>Source</u>
1958	Ramona Apartments	R.L. Polk & Co Publishers
1952	Fiedler E L	R.L. Polk & Co Publishers
	Mertz Maude	R.L. Polk & Co Publishers
	Older W M	R.L. Polk & Co Publishers
	Radka Joska	R.L. Polk & Co Publishers
	Ramey L C	R.L. Polk & Co Publishers
	Ramona Apartments	R.L. Polk & Co Publishers
	Specke Norma Mrs	R.L. Polk & Co Publishers
1947	Green Jessie Mrs	R.L. Polk & Co Publishers
	Miller Norris	R.L. Polk & Co Publishers
	Ramona Apartments	R.L. Polk & Co Publishers
1942	Allison Margt Mrs	R.L. Polk & Co Publishers
	Delmarter Theo	R.L. Polk & Co Publishers
	Forbes H A	R.L. Polk & Co Publishers
	Hendricks Evelyn Mrs	R.L. Polk & Co Publishers
	Johnson Ray	R.L. Polk & Co Publishers
	Kane L N	R.L. Polk & Co Publishers
	Korby Otto	R.L. Polk & Co Publishers
	Larson Clarence	R.L. Polk & Co Publishers
	Leonard R E	R.L. Polk & Co Publishers
	Mettz Wm	R.L. Polk & Co Publishers
	Nichols L W	R.L. Polk & Co Publishers
	Olson Rachel E	R.L. Polk & Co Publishers
	Ramona Apartments	R.L. Polk & Co Publishers
	Sherwood Edith Mrs	R.L. Polk & Co Publishers
	Smith Victoria Mrs	R.L. Polk & Co Publishers

FINDINGS

<u>Year</u>	<u>Uses</u>	<u>Source</u>
1942	Walsh John	R.L. Polk & Co Publishers
	Weinberger Frank	R.L. Polk & Co Publishers
1927	Daugherty H T	R.L. Polk & Co Publishers
	Daugherty Ruba Mrs	R.L. Polk & Co Publishers
	English H E	R.L. Polk & Co Publishers
	Hanson Elbert	R.L. Polk & Co Publishers
	Hunter Ella	R.L. Polk & Co Publishers
	Parsons G K Mrs	R.L. Polk & Co Publishers
	Ramona Apartments	R.L. Polk & Co Publishers
	Robertson L E	R.L. Polk & Co Publishers
	Sargent Floy Mrs	R.L. Polk & Co Publishers
	Tessendore F L	R.L. Polk & Co Publishers
1922	Withdraw Nannette	R.L. Polk & Co Publishers
	Ely W A	Polk: Husted Directory Co.
	Martin Sami	Polk: Husted Directory Co.

L ST

1316 L ST

<u>Year</u>	<u>Uses</u>	<u>Source</u>
1980	Ibarra Solomon	R.L. Polk & Co Publishers
	Pruneda Oscar	R.L. Polk & Co Publishers
	Ramona Apartments	R.L. Polk & Co Publishers
	Rattliff John	R.L. Polk & Co Publishers
	Sheidler Wanda Mrs	R.L. Polk & Co Publishers
	Vacant	R.L. Polk & Co Publishers
1975	Garcia Ceaser	R.L. Polk & Co Publishers
	Garcia Prudencio	R.L. Polk & Co Publishers
	Ibarra Solomon	R.L. Polk & Co Publishers
	Mendez Ralph	R.L. Polk & Co Publishers
	Pruneda Oscar	R.L. Polk & Co Publishers
	Ramona Apartments	R.L. Polk & Co Publishers
	Sheidler Wanda Mrs	R.L. Polk & Co Publishers
1970	Ayala Reynaldo	R.L. Polk & Co Publisher
	Ibarra Solomon	R.L. Polk & Co Publisher
	Me Manus Lester	R.L. Polk & Co Publisher
	Mendez Ralph	R.L. Polk & Co Publisher
	Ramona Apartments	R.L. Polk & Co Publisher
	Roth John	R.L. Polk & Co Publisher

FINDINGS

<u>Year</u>	<u>Uses</u>	<u>Source</u>
1970	Sheidler Wanda Mrs	R.L. Polk & Co Publisher
1932	Cropsey D H jr	R.L. Polk & Co Publishers
	Crum Ray	R.L. Polk & Co Publishers
	Daugherty H T	R.L. Polk & Co Publishers
	Daugherty Ruba Mrs	R.L. Polk & Co Publishers
	Horton Smith	R.L. Polk & Co Publishers
	Jacobson G A	R.L. Polk & Co Publishers
	Johnson Ruth	R.L. Polk & Co Publishers
	Long Tillie	R.L. Polk & Co Publishers
	Lutz S L Mrs	R.L. Polk & Co Publishers
	Meyers W P	R.L. Polk & Co Publishers
	Olsen Tillie	R.L. Polk & Co Publishers
	Paysen R F	R.L. Polk & Co Publishers
	Ramona Apartments	R.L. Polk & Co Publishers
	Simpson Harry	R.L. Polk & Co Publishers

L Street

1316 L Street

<u>Year</u>	<u>Uses</u>	<u>Source</u>
1980	Ibarra Solomon	R.L. Polk & Co Publishers
	Pruneda Oscar	R.L. Polk & Co Publishers
	Ramona Apartments	R.L. Polk & Co Publishers
	Rattliff John	R.L. Polk & Co Publishers
	Sheidler Wanda Mrs	R.L. Polk & Co Publishers
	Vacant	R.L. Polk & Co Publishers
1975	Garcia Ceaser	R.L. Polk & Co Publishers
	Garcia Prudencio	R.L. Polk & Co Publishers
	Ibarra Solomon	R.L. Polk & Co Publishers
	Mendez Ralph	R.L. Polk & Co Publishers
	Pruneda Oscar	R.L. Polk & Co Publishers
	Ramona Apartments	R.L. Polk & Co Publishers
	Sheidler Wanda Mrs	R.L. Polk & Co Publishers
1970	Ayala Reynaldo	R.L. Polk & Co Publisher
	Ibarra Solomon	R.L. Polk & Co Publisher
	Me Manus Lester	R.L. Polk & Co Publisher
	Mendez Ralph	R.L. Polk & Co Publisher
	Ramona Apartments	R.L. Polk & Co Publisher
	Roth John	R.L. Polk & Co Publisher

FINDINGS

<u>Year</u>	<u>Uses</u>	<u>Source</u>
1970	Sheidler Wanda Mrs	R.L. Polk & Co Publisher
	Zenovich Geo N Ofc	R.L. Polk & Co Publisher
1965	INSTITUTE INC PUBL	R.L. Polk & Co Publisher
	PARENTS CULTURAL	R.L. Polk & Co Publisher
1958	Ramona Apartments	R.L. Polk & Co Publishers
1952	Fiedler E L	R.L. Polk & Co Publishers
	Mertz Maude	R.L. Polk & Co Publishers
	Older W M	R.L. Polk & Co Publishers
	Radka Joska	R.L. Polk & Co Publishers
	Ramey L C	R.L. Polk & Co Publishers
	Ramona Apartments	R.L. Polk & Co Publishers
	Specke Norma Mrs	R.L. Polk & Co Publishers
	Green Jessie Mrs	R.L. Polk & Co Publishers
1947	Miller Norris	R.L. Polk & Co Publishers
	Ramona Apartments	R.L. Polk & Co Publishers
	Allison Margt Mrs	R.L. Polk & Co Publishers
1942	berculosis Assn	R.L. Polk & Co Publishers
	Delmarter Theo	R.L. Polk & Co Publishers
	Forbes H A	R.L. Polk & Co Publishers
	Fresno County Tu	R.L. Polk & Co Publishers
	Hendricks Evelyn Mrs	R.L. Polk & Co Publishers
	Johnson Ray	R.L. Polk & Co Publishers
	Kane L N	R.L. Polk & Co Publishers
	Korby Otto	R.L. Polk & Co Publishers
	Larson Clarence	R.L. Polk & Co Publishers
	Leonard R E	R.L. Polk & Co Publishers
	Metz Wm	R.L. Polk & Co Publishers
	Nichols L W	R.L. Polk & Co Publishers
	Olson Rachel E	R.L. Polk & Co Publishers
	Ramona Apartments	R.L. Polk & Co Publishers
	Sherwood Edith Mrs	R.L. Polk & Co Publishers
	Smith Victoria Mrs	R.L. Polk & Co Publishers
	Walsh John	R.L. Polk & Co Publishers
	Weinberger Frank	R.L. Polk & Co Publishers
	Better Business	R.L. Polk & Co Publishers
	Bureau Inc	R.L. Polk & Co Publishers
1932	Cropsey D H jr	R.L. Polk & Co Publishers
	Crum Ray	R.L. Polk & Co Publishers

FINDINGS

<u>Year</u>	<u>Uses</u>	<u>Source</u>
1932	Daugherty H T	R.L. Polk & Co Publishers
	Daugherty Ruba Mrs	R.L. Polk & Co Publishers
	Gate C E lawyer	R.L. Polk & Co Publishers
	Horton Smith	R.L. Polk & Co Publishers
	Jacobson G A	R.L. Polk & Co Publishers
	Johnson Ruth	R.L. Polk & Co Publishers
	Long Tillie	R.L. Polk & Co Publishers
	Lutz S L Mrs	R.L. Polk & Co Publishers
	Meyers W P	R.L. Polk & Co Publishers
	Olsen Tillie	R.L. Polk & Co Publishers
	Paysen R F	R.L. Polk & Co Publishers
	Ramona Apartments	R.L. Polk & Co Publishers
	Simpson Harry	R.L. Polk & Co Publishers
1927	Daugherty H T	R.L. Polk & Co Publishers
	Daugherty Ruba Mrs	R.L. Polk & Co Publishers
	English H E	R.L. Polk & Co Publishers
	Hanson Elbert	R.L. Polk & Co Publishers
	Hunter Ella	R.L. Polk & Co Publishers
	Parsons G K Mrs	R.L. Polk & Co Publishers
	Ramona Apartments	R.L. Polk & Co Publishers
	Robertson L E	R.L. Polk & Co Publishers
	Sargent Floy Mrs	R.L. Polk & Co Publishers
1922	Tessendore F L	R.L. Polk & Co Publishers
	Withdraw Nannette	R.L. Polk & Co Publishers
	Ely W A	Polk: Husted Directory Co.
	Martin Sami	Polk: Husted Directory Co.

Merced St

2211 Merced St

<u>Year</u>	<u>Uses</u>	<u>Source</u>
1975	Bucks Exxon Service Station	R.L. Polk & Co Publishers
1970	Bucks Service Station	R.L. Polk & Co Publisher
1965	BUCKS SERVICE STATION	R.L. Polk & Co Publisher
1958	Bucks Service Sta	R.L. Polk & Co Publishers
1952	Bucks Service Sta	R.L. Polk & Co Publishers
1947	Portable Brake Serv	R.L. Polk & Co Publishers
1942	Buck K C gas sta	R.L. Polk & Co Publishers

FINDINGS

VAN NESS AVE

1250 VAN NESS AVE

<u>Year</u>	<u>Uses</u>	<u>Source</u>
2003	FRESNO COUNTY	Cole Information Services
1990	Vacant	R.L. Polk & Co Publishers

Van Ness Ave

1250 Van Ness Ave

<u>Year</u>	<u>Uses</u>	<u>Source</u>
1990	Vacant	R.L. Polk & Co Publishers

VAN NESS AVE

1250 VAN NESS AVE

<u>Year</u>	<u>Uses</u>	<u>Source</u>
1986	Security Pacific National Bank	R.L. Polk & Co Publishers

Van Ness Ave

1250 Van Ness Ave

<u>Year</u>	<u>Uses</u>	<u>Source</u>
1986	Security Pacific National Bank	R.L. Polk & Co Publishers

VAN NESS AVE

1250 VAN NESS AVE

<u>Year</u>	<u>Uses</u>	<u>Source</u>
1980	Security Pacific National Bank	R.L. Polk & Co Publishers

Van Ness Ave

1250 Van Ness Ave

<u>Year</u>	<u>Uses</u>	<u>Source</u>
1980	Security Pacific National Bank	R.L. Polk & Co Publishers

VAN NESS AVE

1250 VAN NESS AVE

<u>Year</u>	<u>Uses</u>	<u>Source</u>
1975	Bank Of California National Asan The	R.L. Polk & Co Publishers

FINDINGS

Van Ness Ave

1250 Van Ness Ave

<u>Year</u>	<u>Uses</u>	<u>Source</u>
1975	Bank Of California National Asan The	R.L. Polk & Co Publishers

VAN NESS AVE

1250 VAN NESS AVE

<u>Year</u>	<u>Uses</u>	<u>Source</u>
1970	Ricco Tailor Shop	R.L. Polk & Co Publisher

Van Ness Ave

1250 Van Ness Ave

<u>Year</u>	<u>Uses</u>	<u>Source</u>
1970	Ricco Tailor Shop	R.L. Polk & Co Publisher

VAN NESS AVE

1250 VAN NESS AVE

<u>Year</u>	<u>Uses</u>	<u>Source</u>
1965	ALEXANDER SAM COML REFGR	R.L. Polk & Co Publisher

Van Ness Ave

1250 Van Ness Ave

<u>Year</u>	<u>Uses</u>	<u>Source</u>
1965	ALEXANDER SAM COML REFGR	R.L. Polk & Co Publisher

VAN NESS AVE

1250 VAN NESS AVE

<u>Year</u>	<u>Uses</u>	<u>Source</u>
1962	Alexander Sam coml refr	Pacific Telephone

Van Ness Ave

1250 Van Ness Ave

<u>Year</u>	<u>Uses</u>	<u>Source</u>
1962	Alexander Sam coml refr	Pacific Telephone

FINDINGS

VAN NESS AVE

1250 VAN NESS AVE

<u>Year</u>	<u>Uses</u>	<u>Source</u>
1958	Alexander Sam coml refrg AAM	R.L. Polk & Co Publishers

Van Ness Ave

1250 Van Ness Ave

<u>Year</u>	<u>Uses</u>	<u>Source</u>
1958	Alexander Sam coml refrg AAM	R.L. Polk & Co Publishers

VAN NESS AVE

1250 VAN NESS AVE

<u>Year</u>	<u>Uses</u>	<u>Source</u>
1952	Alexander Sam coml refrig	R.L. Polk & Co Publishers

Van Ness Ave

1250 Van Ness Ave

<u>Year</u>	<u>Uses</u>	<u>Source</u>
1952	Alexander Sam coml refrig	R.L. Polk & Co Publishers

VAN NESS AVE

1250 VAN NESS AVE

<u>Year</u>	<u>Uses</u>	<u>Source</u>
1947	Wickersham R E oil well sups	R.L. Polk & Co Publishers

Van Ness Ave

1250 Van Ness Ave

<u>Year</u>	<u>Uses</u>	<u>Source</u>
1947	Wickersham R E oil well sups	R.L. Polk & Co Publishers

VAN NESS AVE

1250 VAN NESS AVE

<u>Year</u>	<u>Uses</u>	<u>Source</u>
1942	Fresno Sales Co	R.L. Polk & Co Publishers

FINDINGS

Van Ness Ave

1250 Van Ness Ave

<u>Year</u>	<u>Uses</u>	<u>Source</u>
1942	Fresno Sales Co	R.L. Polk & Co Publishers

VAN NESS AVE

1250 VAN NESS AVE

<u>Year</u>	<u>Uses</u>	<u>Source</u>
1937	Columbia Varnish Co	R.L. Polk & Co Publishers

Van Ness Ave

1250 Van Ness Ave

<u>Year</u>	<u>Uses</u>	<u>Source</u>
1937	Columbia Varnish Co	R.L. Polk & Co Publishers

VAN NESS AVE

1250 VAN NESS AVE

<u>Year</u>	<u>Uses</u>	<u>Source</u>
1932	Reliable Auto Trimming	R.L. Polk & Co Publishers

Van Ness Ave

1250 Van Ness Ave

<u>Year</u>	<u>Uses</u>	<u>Source</u>
1932	Reliable Auto Trimming	R.L. Polk & Co Publishers

VAN NESS AVE

1250 VAN NESS AVE

<u>Year</u>	<u>Uses</u>	<u>Source</u>
1927	Albright A N	R.L. Polk & Co Publishers
	ming Co	R.L. Polk & Co Publishers
	Reliable Auto Trim	R.L. Polk & Co Publishers

FINDINGS

Van Ness Ave

1250 Van Ness Ave

<u>Year</u>	<u>Uses</u>	<u>Source</u>
1927	Albright A N	R.L. Polk & Co Publishers
	ming Co	R.L. Polk & Co Publishers
	Reliable Auto Trim	R.L. Polk & Co Publishers

FINDINGS

ADJOINING PROPERTY DETAIL

The following Adjoining Property addresses were researched for this report. Detailed findings are provided for each address.

FRESNO

1923 FRESNO

<u>Year</u>	<u>Uses</u>	<u>Source</u>
1958	Carlston H S Shoe Co	R.L. Polk & Co Publishers
1952	Fresno Loan & Thrift Corp	R.L. Polk & Co Publishers
1947	Patterson H L	R.L. Polk & Co Publishers
	Fresno Loan & Thrift Corp	R.L. Polk & Co Publishers
1942	Fresno Loan & Thrift	R.L. Polk & Co Publishers
1932	Vacant	R.L. Polk & Co Publishers
1927	Fresno Rubber Stamp	R.L. Polk & Co Publishers
	Crown Printing	R.L. Polk & Co Publishers
	Engraving Co	R.L. Polk & Co Publishers

1925 FRESNO

<u>Year</u>	<u>Uses</u>	<u>Source</u>
1942	Star Cleaners	R.L. Polk & Co Publishers
1937	Aram M H do clnr	R.L. Polk & Co Publishers
1932	Vacant	R.L. Polk & Co Publishers
1927	York Products Corp	R.L. Polk & Co Publishers

1927 FRESNO

<u>Year</u>	<u>Uses</u>	<u>Source</u>
1942	Vacant	R.L. Polk & Co Publishers
1937	Giordano Ralph ins	R.L. Polk & Co Publishers
1932	Vacant	R.L. Polk & Co Publishers

1929 FRESNO

<u>Year</u>	<u>Uses</u>	<u>Source</u>
1958	Valley Typewriter Co	R.L. Polk & Co Publishers
1952	Valley Typewriter Co	R.L. Polk & Co Publishers
1947	Romano J D typewriters	R.L. Polk & Co Publishers
1942	Friden Calculator Sales	R.L. Polk & Co Publishers
	Romano J D typewriters	R.L. Polk & Co Publishers
	Wilson W F mfrs agt	R.L. Polk & Co Publishers
1937	Romano J D typewriters	R.L. Polk & Co Publishers

FINDINGS

<u>Year</u>	<u>Uses</u>	<u>Source</u>
1932	Damirgian M J tailor	R.L. Polk & Co Publishers
1927	Devin R M office	R.L. Polk & Co Publishers

1933 FRESNO

<u>Year</u>	<u>Uses</u>	<u>Source</u>
1952	Collins S D ins	R.L. Polk & Co Publishers
	Collins Sanford ins	R.L. Polk & Co Publishers
	Herring J C real est	R.L. Polk & Co Publishers
	Robertson T F ins	R.L. Polk & Co Publishers
	White F E real est	R.L. Polk & Co Publishers
1947	Collins S D ins	R.L. Polk & Co Publishers
	Herring J C real est	R.L. Polk & Co Publishers
	Marshall & Spilsbury refrig	R.L. Polk & Co Publishers
1942	Herring John real est	R.L. Polk & Co Publishers
	Marshall & Spilbury re	R.L. Polk & Co Publishers
	frigeration	R.L. Polk & Co Publishers
1937	Ewing & Ewing real est	R.L. Polk & Co Publishers
	State Mutual Building	R.L. Polk & Co Publishers
	Risley T E office	R.L. Polk & Co Publishers
	Meux J W appraiser	R.L. Polk & Co Publishers
	refrigeration	R.L. Polk & Co Publishers
	Marshall & Spillsbury coml	R.L. Polk & Co Publishers
	Loan Assn	R.L. Polk & Co Publishers
1932	Ewing & Arterburn real	R.L. Polk & Co Publishers
	Meux J W appraiser	R.L. Polk & Co Publishers
	Risley T E civ eng	R.L. Polk & Co Publishers
	VWeeks E 0 ins	R.L. Polk & Co Publishers
1927	Chess & Peterson	R.L. Polk & Co Publishers
	real est	R.L. Polk & Co Publishers
	Cowan J T bldg contr	R.L. Polk & Co Publishers
	Hertweck Edw loans	R.L. Polk & Co Publishers
	Risley T E civ eng	R.L. Polk & Co Publishers
	Wharton W G real est	R.L. Polk & Co Publishers
	and ins	R.L. Polk & Co Publishers
1922	Slater A M	Polk: Husted Directory Co.

1937 FRESNO

<u>Year</u>	<u>Uses</u>	<u>Source</u>
1958	Beneficial Finance Co of Fresno	R.L. Polk & Co Publishers

FINDINGS

<u>Year</u>	<u>Uses</u>	<u>Source</u>
1952	Hodge & Sons mens clo	R.L. Polk & Co Publishers
1947	Esquire Mens Wear Inc	R.L. Polk & Co Publishers
	Kinema Beauty Shop	R.L. Polk & Co Publishers
	Mohler J W barber	R.L. Polk & Co Publishers
1942	Kinema Beauty Shop	R.L. Polk & Co Publishers
1932	Vacant	R.L. Polk & Co Publishers
1927	State Life Ins Co	R.L. Polk & Co Publishers

1939 FRESNO

<u>Year</u>	<u>Uses</u>	<u>Source</u>
1958	Campbe U J A Dr dentist	R.L. Polk & Co Publishers
1952	Campbell J A dentist	R.L. Polk & Co Publishers
1947	Modern Tailoring & Clothing Co	R.L. Polk & Co Publishers
1942	Ross Hall	R.L. Polk & Co Publishers
1937	Ross J W dancing tchr	R.L. Polk & Co Publishers
	Central Hall	R.L. Polk & Co Publishers
1932	Security Benefit Assn	R.L. Polk & Co Publishers
	Central Hall	R.L. Polk & Co Publishers
1927	Central Hall	R.L. Polk & Co Publishers

1941 FRESNO

<u>Year</u>	<u>Uses</u>	<u>Source</u>
1958	Hicks Doris H Dr dentist	R.L. Polk & Co Publishers
1952	Hicks Doris dentist	R.L. Polk & Co Publishers
1942	Fulton intersects	R.L. Polk & Co Publishers
	Van Buren H D dentist	R.L. Polk & Co Publishers
1937	Fulton intersects	R.L. Polk & Co Publishers
	Van Buren H G dentist	R.L. Polk & Co Publishers
	Martin J L phys	R.L. Polk & Co Publishers
1932	Martin J L phys	R.L. Polk & Co Publishers
	Dennis Nelson jr mfg	R.L. Polk & Co Publishers
1927	Martin J L phys	R.L. Polk & Co Publishers
	Bauer H G photog	R.L. Polk & Co Publishers

1943 FRESNO

<u>Year</u>	<u>Uses</u>	<u>Source</u>
1932	Fulton intersects	R.L. Polk & Co Publishers
	shiner	R.L. Polk & Co Publishers
	Pellegrino Dominic shoe	R.L. Polk & Co Publishers

FINDINGS

<u>Year</u>	<u>Uses</u>	<u>Source</u>
1927	shiner	R.L. Polk & Co Publishers
	Caligeros Steph shoe	R.L. Polk & Co Publishers

1987 FRESNO

<u>Year</u>	<u>Uses</u>	<u>Source</u>
1937	Conners W L barber	R.L. Polk & Co Publishers

2006 FRESNO

<u>Year</u>	<u>Uses</u>	<u>Source</u>
1937	ances	R.L. Polk & Co Publishers
	Ruschhaupts elec appli	R.L. Polk & Co Publishers
	Downtown Radio Store	R.L. Polk & Co Publishers
1927	Zarakotas Thos shoe	R.L. Polk & Co Publishers
	shiner	R.L. Polk & Co Publishers

2008 FRESNO

<u>Year</u>	<u>Uses</u>	<u>Source</u>
1937	Haroutian Jake shoe repr	R.L. Polk & Co Publishers
	Collier Louis shoe shiner	R.L. Polk & Co Publishers
1932	Capos Peter shoe shiner	R.L. Polk & Co Publishers
1927	Williamson P C soft	R.L. Polk & Co Publishers
	drinks	R.L. Polk & Co Publishers

2010 FRESNO

<u>Year</u>	<u>Uses</u>	<u>Source</u>
1937	Bruce A A Mrs barber	R.L. Polk & Co Publishers
	Chism Edw shoe shiner	R.L. Polk & Co Publishers
1932	Bruce Anthony barber	R.L. Polk & Co Publishers
1927	Bruce Antone barber	R.L. Polk & Co Publishers

2011 FRESNO

<u>Year</u>	<u>Uses</u>	<u>Source</u>
1958	Alex Shoe Shine Stand	R.L. Polk & Co Publishers
1952	Rockas A M shoe shiner	R.L. Polk & Co Publishers

2012 FRESNO

<u>Year</u>	<u>Uses</u>	<u>Source</u>
1937	Birdsell H W news dir	R.L. Polk & Co Publishers
1932	Birdsell H W news dir	R.L. Polk & Co Publishers
1927	Forsythe Stationery	R.L. Polk & Co Publishers

FINDINGS

2014 FRESNO

<u>Year</u>	<u>Uses</u>	<u>Source</u>
1947	Collier L R shoe repr	R.L. Polk & Co Publishers
1942	Collier Louis shoe repr	R.L. Polk & Co Publishers
1927	Economic Food Co	R.L. Polk & Co Publishers

2015 FRESNO

<u>Year</u>	<u>Uses</u>	<u>Source</u>
1958	Vacant	R.L. Polk & Co Publishers
1952	Haney M M jwlr	R.L. Polk & Co Publishers
1947	Hastie P W womens clo	R.L. Polk & Co Publishers
1942	Betty Shoppe womens do	R.L. Polk & Co Publishers
1937	Betty Shoppe womens do	R.L. Polk & Co Publishers
1932	Hastie Betty womens	R.L. Polk & Co Publishers
1927	Vacant	R.L. Polk & Co Publishers

2016 FRESNO

<u>Year</u>	<u>Uses</u>	<u>Source</u>
1942	Fuller Bert watchmkr	R.L. Polk & Co Publishers
1937	Downtown Appliance Store	R.L. Polk & Co Publishers
1932	Vacant	R.L. Polk & Co Publishers

2017 FRESNO

<u>Year</u>	<u>Uses</u>	<u>Source</u>
1958	Sequoia Theatre	R.L. Polk & Co Publishers
1952	Esquire Theatre	R.L. Polk & Co Publishers
1947	Fox State Theatre	R.L. Polk & Co Publishers
1942	Fox State Theatre	R.L. Polk & Co Publishers
1937	Fox State Theatre mot	R.L. Polk & Co Publishers
1932	Fox State Theatre	R.L. Polk & Co Publishers

2018 FRESNO

<u>Year</u>	<u>Uses</u>	<u>Source</u>
1947	Birdsell H W news dlr	R.L. Polk & Co Publishers
1942	Birdsell H W news dir	R.L. Polk & Co Publishers
1937	Evans Arminta Mrs	R.L. Polk & Co Publishers
	Hotel Vernon	R.L. Polk & Co Publishers
1932	Matthews M S Mrs drs	R.L. Polk & Co Publishers
	Evans Arminta	R.L. Polk & Co Publishers
	Hotel Vernon	R.L. Polk & Co Publishers
1927	Dworack C A	R.L. Polk & Co Publishers

FINDINGS

<u>Year</u>	<u>Uses</u>	<u>Source</u>
1927	Hotel Vernon	R.L. Polk & Co Publishers
1922	Evans Mrs Armintha	Polk: Husted Directory Co.
	Hotel Vernon	Polk: Husted Directory Co.

2019 FRESNO

<u>Year</u>	<u>Uses</u>	<u>Source</u>
1958	Edwards Don Jwlr	R.L. Polk & Co Publishers
1952	Edwards Don jwlr	R.L. Polk & Co Publishers

2020 FRESNO

<u>Year</u>	<u>Uses</u>	<u>Source</u>
1958	Wendt Alf jwlr	R.L. Polk & Co Publishers
1952	Wendt A W jwlr	R.L. Polk & Co Publishers
1947	Mamonas G D restr	R.L. Polk & Co Publishers
1942	Mamonas G D restr	R.L. Polk & Co Publishers
1937	Baker V A restr	R.L. Polk & Co Publishers
1932	Baker V A restr	R.L. Polk & Co Publishers
1927	Condit J M rallo supp	R.L. Polk & Co Publishers
	Condit M B Mrs ba	R.L. Polk & Co Publishers
	ker and florist	R.L. Polk & Co Publishers

2023 FRESNO

<u>Year</u>	<u>Uses</u>	<u>Source</u>
1947	Todisco Leon restr	R.L. Polk & Co Publishers
	Rockas A M shoe shiner	R.L. Polk & Co Publishers
1942	Todisco Leon restr	R.L. Polk & Co Publishers
	Rockas A N shoe shiner	R.L. Polk & Co Publishers
1937	1 Rqckas A N shoe shiner	R.L. Polk & Co Publishers
	Todisco Leon restr	R.L. Polk & Co Publishers
1932	restr	R.L. Polk & Co Publishers
	Kabos Geo shoe	R.L. Polk & Co Publishers
	shiner	R.L. Polk & Co Publishers
	Todisco & Cristaffel	R.L. Polk & Co Publishers

2024 FRESNO

<u>Year</u>	<u>Uses</u>	<u>Source</u>
1952	Cottage Candies	R.L. Polk & Co Publishers
1947	Chimo & Oliver Flower Shop	R.L. Polk & Co Publishers
1942	Chimo & Oliver Flower	R.L. Polk & Co Publishers
1937	Stewarts Old Colonial Can	R.L. Polk & Co Publishers

FINDINGS

<u>Year</u>	<u>Uses</u>	<u>Source</u>
1937	dy Co	R.L. Polk & Co Publishers
1932	Jersey Farm Dairy	R.L. Polk & Co Publishers
1927	Jersey Farm Dairy	R.L. Polk & Co Publishers

2025 FRESNO

<u>Year</u>	<u>Uses</u>	<u>Source</u>
1958	Ritz The cocktail lounge &AM	R.L. Polk & Co Publishers
1952	Ritz The tavern	R.L. Polk & Co Publishers
1947	Ritz The liquors	R.L. Polk & Co Publishers
1942	Ritz The restr	R.L. Polk & Co Publishers
1932	Fresno confy	R.L. Polk & Co Publishers
	Velvet Ice Cream Co of	R.L. Polk & Co Publishers
1927	Velvet Confectionery	R.L. Polk & Co Publishers

2026 FRESNO

<u>Year</u>	<u>Uses</u>	<u>Source</u>
1958	Famous Sandwich Shop	R.L. Polk & Co Publishers
1952	Damianos Wm restr	R.L. Polk & Co Publishers
1947	Damianos Wm restr	R.L. Polk & Co Publishers
1942	Damianos WTm restr	R.L. Polk & Co Publishers
1937	Famous Sandwich Shop	R.L. Polk & Co Publishers
1932	Famous Sandwich Shop	R.L. Polk & Co Publishers
1927	Vacant	R.L. Polk & Co Publishers

2027 FRESNO

<u>Year</u>	<u>Uses</u>	<u>Source</u>
1947	Vacant	R.L. Polk & Co Publishers
1942	Vacant	R.L. Polk & Co Publishers
1937	Vacant	R.L. Polk & Co Publishers
1932	Vacant	R.L. Polk & Co Publishers
1927	Sehrt Chris	R.L. Polk & Co Publishers
1922	Sehrt Christopher	Polk: Husted Directory Co.

2029 FRESNO

<u>Year</u>	<u>Uses</u>	<u>Source</u>
1958	Sacks Carl C mens furngs	R.L. Polk & Co Publishers
1952	Glavinovich John liquors	R.L. Polk & Co Publishers
1947	Vollbrecht R W liquors	R.L. Polk & Co Publishers
1942	Bonadio Benj shoe shiner	R.L. Polk & Co Publishers
	Hunt E C barber	R.L. Polk & Co Publishers

FINDINGS

<u>Year</u>	<u>Uses</u>	<u>Source</u>
1942	Manfredo Al card room	R.L. Polk & Co Publishers
	Shirinian Herman cigars	R.L. Polk & Co Publishers
1937	Cincotta Jos liquors	R.L. Polk & Co Publishers
	Hemmitt W M shoe shiner	R.L. Polk & Co Publishers
	Hunt E C barber	R.L. Polk & Co Publishers
1932	Hemmitt W M shoe shiner	R.L. Polk & Co Publishers
	Hunt B C barber	R.L. Polk & Co Publishers
	Mecca The cigars	R.L. Polk & Co Publishers
1927	Hemmett W M	R.L. Polk & Co Publishers
	Plake & Hunt barbers	R.L. Polk & Co Publishers

2030 FRESNO

<u>Year</u>	<u>Uses</u>	<u>Source</u>
1958	Parkers Pipe & Tobacco Shop	R.L. Polk & Co Publishers
1952	Parker Harry pipes	R.L. Polk & Co Publishers
1947	Tonkon E S Mrs liquors	R.L. Polk & Co Publishers
1942	Vacant	R.L. Polk & Co Publishers
1937	Coates C C gro	R.L. Polk & Co Publishers
1932	Coates C C gro	R.L. Polk & Co Publishers
1927	Eagle Drug Co	R.L. Polk & Co Publishers

2031 FRESNO

<u>Year</u>	<u>Uses</u>	<u>Source</u>
1958	Travis Hotel	R.L. Polk & Co Publishers
1952	VanFulton Hotel	R.L. Polk & Co Publishers
1947	Jackson H K	R.L. Polk & Co Publishers
	Van Fulton Rooms	R.L. Polk & Co Publishers
1942	Van Fulton Rooms	R.L. Polk & Co Publishers
	Ward M C Mrs	R.L. Polk & Co Publishers
1937	Van Fulton Rooms	R.L. Polk & Co Publishers
	Stanforth Belle Mrs	R.L. Polk & Co Publishers
1932	Alpine Rooms	R.L. Polk & Co Publishers
	Miller Marie Mrs	R.L. Polk & Co Publishers
1927	Alpine Rooms	R.L. Polk & Co Publishers
	Miller M Mrs	R.L. Polk & Co Publishers
1922	Alpine The	Polk: Husted Directory Co.
	Gordon Wm	Polk: Husted Directory Co.

FINDINGS

2032 FRESNO

<u>Year</u>	<u>Uses</u>	<u>Source</u>
1958	Andresens Mkt meats	R.L. Polk & Co Publishers
	Rays Prod	R.L. Polk & Co Publishers
1952	Hestbecks meats	R.L. Polk & Co Publishers
	Simonian R S fruits	R.L. Polk & Co Publishers
1947	Hastbecks meats	R.L. Polk & Co Publishers
	Simonian R S fruits	R.L. Polk & Co Publishers
1942	Simonian R S fruits	R.L. Polk & Co Publishers
	Hestbeck J S meats	R.L. Polk & Co Publishers
1937	Hestbeck J S meats	R.L. Polk & Co Publishers
	Simonian R S fruit	R.L. Polk & Co Publishers
1932	Hestbeck J S meats	R.L. Polk & Co Publishers
1927	Ashuckian H S fruits	R.L. Polk & Co Publishers
	Hansen & Hestbeck meats	R.L. Polk & Co Publishers

2033 FRESNO

<u>Year</u>	<u>Uses</u>	<u>Source</u>
1958	Athenian Cafe	R.L. Polk & Co Publishers
1952	Goodall Harold restr	R.L. Polk & Co Publishers
1947	Vollbrecht R W restr	R.L. Polk & Co Publishers
1937	Vollbrecht R W restr	R.L. Polk & Co Publishers
1932	Croft C H restr	R.L. Polk & Co Publishers
1927	Mc Quone M printer	R.L. Polk & Co Publishers

2035 FRESNO

<u>Year</u>	<u>Uses</u>	<u>Source</u>
1942	Daigle Jos barber	R.L. Polk & Co Publishers
1937	Daigle Jos barber	R.L. Polk & Co Publishers
1932	Dagle J O barber	R.L. Polk & Co Publishers
1927	Ajoian Harry tailor	R.L. Polk & Co Publishers

2036 FRESNO

<u>Year</u>	<u>Uses</u>	<u>Source</u>
1958	Fresno Sneed Co	R.L. Polk & Co Publishers
1952	Fresno Seed Co	R.L. Polk & Co Publishers
1947	Fresno Seed Co	R.L. Polk & Co Publishers
1942	Carter J A Mrs seeds	R.L. Polk & Co Publishers
1932	Fresno Seed Co	R.L. Polk & Co Publishers

FINDINGS

<u>Year</u>	<u>Uses</u>	<u>Source</u>
1927	Fresno Seed Co	R.L. Polk & Co Publishers

2037 FRESNO

<u>Year</u>	<u>Uses</u>	<u>Source</u>
1958	Optimo Club tavern	R.L. Polk & Co Publishers
1952	Vollbrecht R W tavern	R.L. Polk & Co Publishers
1947	Vollbrecht R W liquors	R.L. Polk & Co Publishers
1942	Vollbrecht R W liquors	R.L. Polk & Co Publishers
1937	Vollbrecht R W liquors	R.L. Polk & Co Publishers
1932	Macia J G cigars	R.L. Polk & Co Publishers
1927	Boyd J L cigars	R.L. Polk & Co Publishers

2038 FRESNO

<u>Year</u>	<u>Uses</u>	<u>Source</u>
1958	Ellen Hotel	R.L. Polk & Co Publishers
	Mavety Geo W ad	R.L. Polk & Co Publishers
1952	Ellen Hotel	R.L. Polk & Co Publishers
	Travis E H	R.L. Polk & Co Publishers
1947	Hotel Ellen	R.L. Polk & Co Publishers
1942	Hotel Ellen	R.L. Polk & Co Publishers
	Owen O B	R.L. Polk & Co Publishers
1937	Harris Mary Mrs	R.L. Polk & Co Publishers
1932	Ellen Hotel	R.L. Polk & Co Publishers
	Adkins M E Mrs	R.L. Polk & Co Publishers
1927	Ellen Rooms	R.L. Polk & Co Publishers
	Adkins M E Mrs	R.L. Polk & Co Publishers
1922	Adkins Mrs M E	Polk: Husted Directory Co.
	Ellen Rooms	Polk: Husted Directory Co.

2039 FRESNO

<u>Year</u>	<u>Uses</u>	<u>Source</u>
1958	Bens Shoe Repr	R.L. Polk & Co Publishers
	Kirk Louie shoe shiner	R.L. Polk & Co Publishers
1952	Bonadio Benj shoe repr	R.L. Polk & Co Publishers
1947	Bonadio Benj shoe repr	R.L. Polk & Co Publishers
1942	Bonadio Benj shoe repr	R.L. Polk & Co Publishers
1937	White Robt shoe shiner	R.L. Polk & Co Publishers
	Hotel Ellen	R.L. Polk & Co Publishers
	Mc Gee E M real est	R.L. Polk & Co Publishers

FINDINGS

<u>Year</u>	<u>Uses</u>	<u>Source</u>
1932	Vacant	R.L. Polk & Co Publishers
1927	Contos Gus shoe shiner	R.L. Polk & Co Publishers R.L. Polk & Co Publishers

2040 FRESNO

<u>Year</u>	<u>Uses</u>	<u>Source</u>
1958	Fresno Gift Shop	R.L. Polk & Co Publishers
1952	Fresno Title Guaranty Co	R.L. Polk & Co Publishers
1947	Fresno Title Guaranty Co	R.L. Polk & Co Publishers
1942	FRESNO FROM Contd Fresno Title Guaranty Co	R.L. Polk & Co Publishers R.L. Polk & Co Publishers
1937	Fresno Title Guaranty Co	R.L. Polk & Co Publishers

2041 FRESNO

<u>Year</u>	<u>Uses</u>	<u>Source</u>
1932	Johnson Cleaning Works	R.L. Polk & Co Publishers
1927	Fuller Bert jwlr	R.L. Polk & Co Publishers

2044 FRESNO

<u>Year</u>	<u>Uses</u>	<u>Source</u>
1958	Tooms & Lewis Jwlrs AAD 7 260h	R.L. Polk & Co Publishers R.L. Polk & Co Publishers
1952	Manfredo M A barber	R.L. Polk & Co Publishers
1947	Manfredo M A barber Barker Betty Mrs beauty shop	R.L. Polk & Co Publishers R.L. Polk & Co Publishers
1942	Van Ness intersects Manfredo M A barber Barker Betty Mrs beauty	R.L. Polk & Co Publishers R.L. Polk & Co Publishers R.L. Polk & Co Publishers

2105 FRESNO

<u>Year</u>	<u>Uses</u>	<u>Source</u>
1958	Standard Stas Inc	R.L. Polk & Co Publishers
1952	Standard Sta	R.L. Polk & Co Publishers
1947	Standard Sta	R.L. Polk & Co Publishers
1942	Standard Station	R.L. Polk & Co Publishers
1937	Standard Stations Inc gas	R.L. Polk & Co Publishers

2119 FRESNO

<u>Year</u>	<u>Uses</u>	<u>Source</u>
1932	Roessler L W radios	R.L. Polk & Co Publishers

FINDINGS

2121 FRESNO

<u>Year</u>	<u>Uses</u>	<u>Source</u>
1958	Colhouer Chas S real est	R.L. Polk & Co Publishers
	Heckels Ins Agcy AAM	R.L. Polk & Co Publishers
	Steves Pen Shop ad	R.L. Polk & Co Publishers
1952	Colhouer C S real est	R.L. Polk & Co Publishers
1947	Colhouer Realty Co	R.L. Polk & Co Publishers
	Childs N B jwlr	R.L. Polk & Co Publishers
1942	Colhouer Realty Co	R.L. Polk & Co Publishers
1937	Colhouer C S real est	R.L. Polk & Co Publishers
1932	Colhouer C S real est	R.L. Polk & Co Publishers
	Goodwin & Le Roux ins	R.L. Polk & Co Publishers
1927	Colhouer C S real est	R.L. Polk & Co Publishers

2123 FRESNO

<u>Year</u>	<u>Uses</u>	<u>Source</u>
1958	Chimos Flower Shop	R.L. Polk & Co Publishers
1952	Chimo Flower Shop	R.L. Polk & Co Publishers
1947	Chimo & Oliver Flower Shop	R.L. Polk & Co Publishers
1942	Gerdes Coralia Mrs beauty	R.L. Polk & Co Publishers
1927	Dostal & Harkness	R.L. Polk & Co Publishers

2125 FRESNO

<u>Year</u>	<u>Uses</u>	<u>Source</u>
1958	ins & real est am	R.L. Polk & Co Publishers
	Shepherd Knapp Appleton Inc	R.L. Polk & Co Publishers
1952	Shepherd Knapp Appleton Inc ins	R.L. Polk & Co Publishers
1947	Pac Finance Corp	R.L. Polk & Co Publishers
	Pac Finance Loans	R.L. Polk & Co Publishers
1942	State Finance Co	R.L. Polk & Co Publishers
1937	Western Auto Supp Co	R.L. Polk & Co Publishers
1932	Fresno Investment Co	R.L. Polk & Co Publishers
	autoAV financing	R.L. Polk & Co Publishers
	Guaranty Building	R.L. Polk & Co Publishers
	Loan Assn	R.L. Polk & Co Publishers
	Hughson & Swett real	R.L. Polk & Co Publishers
	Pacific Finance Corp	R.L. Polk & Co Publishers
	Rule & Sons Inc ins	R.L. Polk & Co Publishers
1927	Pacific Finance Corp	R.L. Polk & Co Publishers
	Rule & Sons ins	R.L. Polk & Co Publishers

FINDINGS

2131 FRESNO

<u>Year</u>	<u>Uses</u>	<u>Source</u>
1927	Vacant	R.L. Polk & Co Publishers

2133 FRESNO

<u>Year</u>	<u>Uses</u>	<u>Source</u>
1958	Crocker Anglo Nati Bank	R.L. Polk & Co Publishers
	contract dept	R.L. Polk & Co Publishers
1952	Bailey & Davidson stocks and bonds	R.L. Polk & Co Publishers
1947	Petersen G S real est	R.L. Polk & Co Publishers
	Home Indemnity Co	R.L. Polk & Co Publishers
	Glens Falls Ins Co	R.L. Polk & Co Publishers
	Franklin Fire Ins Co	R.L. Polk & Co Publishers
	Collins J P appraiser	R.L. Polk & Co Publishers
	Barton C K ins	R.L. Polk & Co Publishers
	Meux J W appraiser	R.L. Polk & Co Publishers
1942	Barton C K ins	R.L. Polk & Co Publishers
	Collins J P appraiser	R.L. Polk & Co Publishers
	Franklin Fire Ins Co	R.L. Polk & Co Publishers
	Home Indemnity Co	R.L. Polk & Co Publishers
	Meux J W real est ap	R.L. Polk & Co Publishers
	praiser	R.L. Polk & Co Publishers
	Peterson G S real est	R.L. Polk & Co Publishers
1937	Adams F L ins	R.L. Polk & Co Publishers
	Blade & Crimmel adv	R.L. Polk & Co Publishers
	Petersen G S real est	R.L. Polk & Co Publishers
1932	Farm Advisor	R.L. Polk & Co Publishers
	Fresno County Cow	R.L. Polk & Co Publishers
	Testing Assn	R.L. Polk & Co Publishers
	Fresno County Farm	R.L. Polk & Co Publishers
	Bureau	R.L. Polk & Co Publishers
	State Division of For	R.L. Polk & Co Publishers
	estry	R.L. Polk & Co Publishers
1927	Welch J V tailor	R.L. Polk & Co Publishers

2135 FRESNO

<u>Year</u>	<u>Uses</u>	<u>Source</u>
1958	Crocker Anglo Bank Building	R.L. Polk & Co Publishers
	lobby Ziokovich Louie M cigars	R.L. Polk & Co Publishers
	Goodwin F C & Son ins	R.L. Polk & Co Publishers

FINDINGS

<u>Year</u>	<u>Uses</u>	<u>Source</u>
1958	Anglo Bank Bldg Barber Shop	R.L. Polk & Co Publishers
	Vacant	R.L. Polk & Co Publishers
	Mass Mut Life Ins Co	R.L. Polk & Co Publishers
	Phillips Robt D & Assoc ins am	R.L. Polk & Co Publishers
	California Western States Life	R.L. Polk & Co Publishers
	Ins Co claims dept am	R.L. Polk & Co Publishers
	California Western States Life	R.L. Polk & Co Publishers
	Ins Co sas dept am	R.L. Polk & Co Publishers
	California Western States Life	R.L. Polk & Co Publishers
	Ins Co group ofc am	R.L. Polk & Co Publishers
	Vacant	R.L. Polk & Co Publishers
	Ennis Anderson Adv Agcy	R.L. Polk & Co Publishers
	Rabb W P Cotton broker	R.L. Polk & Co Publishers
	Am Natl Ins Co	R.L. Polk & Co Publishers
	Vacant	R.L. Polk & Co Publishers
	Calif Holstein Friesan Assn	R.L. Polk & Co Publishers
	Cattle breeders am	R.L. Polk & Co Publishers
	Pattisons Agcy emp agcy	R.L. Polk & Co Publishers
	Crocker Anglo Bank Bldg ofc	R.L. Polk & Co Publishers
	Butchers Union Local No	R.L. Polk & Co Publishers
1952	Creamery Emp & Drivers Union No 517	R.L. Polk & Co Publishers
	Pavrides Theo	R.L. Polk & Co Publishers
	Finberg Trading Co cotton	R.L. Polk & Co Publishers
	Ennis Anderson Adv Agcy	R.L. Polk & Co Publishers
	Cal Western States Life Ins Co group ofc	R.L. Polk & Co Publishers
	Am Natl Ins Co br ofc	R.L. Polk & Co Publishers
	Cal Holstein Friesian Assn The	R.L. Polk & Co Publishers
	Providence Washn Ins Co	R.L. Polk & Co Publishers
	Braun Leo cons eng	R.L. Polk & Co Publishers
	Jorgensen H W cons eng	R.L. Polk & Co Publishers
	Connecticut Mutual Life Ins Co	R.L. Polk & Co Publishers
	Kemper Ins Co	R.L. Polk & Co Publishers
	US Dept of Agrl Marketing Ofc	R.L. Polk & Co Publishers
	Rain & Hail Ins Bur	R.L. Polk & Co Publishers
	Hospital Serv of Cal	R.L. Polk & Co Publishers
	US Int Rev Intelligence Unit	R.L. Polk & Co Publishers
	Prudential Ins Co dist agcy	R.L. Polk & Co Publishers
	Havenhill A D phys	R.L. Polk & Co Publishers

FINDINGS

<u>Year</u>	<u>Uses</u>	<u>Source</u>
1952	Pac Auto Ins Co	R.L. Polk & Co Publishers
	Goodwin F C & Son ins	R.L. Polk & Co Publishers
	Anglo Bank Building	R.L. Polk & Co Publishers
	Sun Life Assurance Co	R.L. Polk & Co Publishers
	Holland W B ofc	R.L. Polk & Co Publishers
	Marta Martin lbr	R.L. Polk & Co Publishers
	Maglio Louis barber	R.L. Polk & Co Publishers
	Bray E V ins	R.L. Polk & Co Publishers
	VonElm W H bldg mgr	R.L. Polk & Co Publishers
	Winning W P dentist	R.L. Polk & Co Publishers
	Stutsman Hackett & Nagel lwyrs	R.L. Polk & Co Publishers
	Dept Store Clks Union No 170	R.L. Polk & Co Publishers
	Lndry Wkrs & Dry Clns Union No 86	R.L. Polk & Co Publishers
	Loyalty Group Ins Co	R.L. Polk & Co Publishers
	Johnson H L acct	R.L. Polk & Co Publishers
	Whitman & Erbes ins	R.L. Polk & Co Publishers
	Founders Ins Co	R.L. Polk & Co Publishers
	Aetna Life Ins Co	R.L. Polk & Co Publishers
	Hastrup Wm archt	R.L. Polk & Co Publishers
	Federated Trades & Labor Council	R.L. Polk & Co Publishers
	Fresno Central Labor Council	R.L. Polk & Co Publishers
	Edmundson Neblett & Co cotton dlrs	R.L. Polk & Co Publishers
	Hubbard J B & Co cotton dlrs	R.L. Polk & Co Publishers
	Stevens & Clark archts	R.L. Polk & Co Publishers
	Douglas Oil Co	R.L. Polk & Co Publishers
	State Franchise Tax Bd	R.L. Polk & Co Publishers
	Wirth Oil Co	R.L. Polk & Co Publishers
	Golden West Box Co	R.L. Polk & Co Publishers
	Cadwallader & Lewis accts	R.L. Polk & Co Publishers
1947	Southern Baptist Genl Convention	R.L. Polk & Co Publishers
	State Div of Industrial Welfare	R.L. Polk & Co Publishers
	Pac Auto Ins Co	R.L. Polk & Co Publishers
	Dun & Bradstreet Inc	R.L. Polk & Co Publishers
	Winery & Distillery Workers Union Local No 45	R.L. Polk & Co Publishers
	Golden West Box Co	R.L. Polk & Co Publishers
	General Am Life Ins Co	R.L. Polk & Co Publishers
	Harvey J M adj	R.L. Polk & Co Publishers
	Steele J S real est	R.L. Polk & Co Publishers

FINDINGS

<u>Year</u>	<u>Uses</u>	<u>Source</u>
1947	Western Adjusting Bur	R.L. Polk & Co Publishers
	Gilbertson Lips & Miksch pub accts	R.L. Polk & Co Publishers
	Am Bldrs Sup Inc	R.L. Polk & Co Publishers
	Ennis Anderson Adv Agcy	R.L. Polk & Co Publishers
	Young M M coml artist	R.L. Polk & Co Publishers
	23 Federated Trades & Labor Council	R.L. Polk & Co Publishers
	Fresno Central Labor Council	R.L. Polk & Co Publishers
	Valentine H W cotton broker	R.L. Polk & Co Publishers
	Mackel Johnson & Moore constr engs	R.L. Polk & Co Publishers
	Bergfeld C A real est	R.L. Polk & Co Publishers
	Haworth & Haworth accts	R.L. Polk & Co Publishers
	Anderson Alice Mrs ins agt	R.L. Polk & Co Publishers
	Anderson B I eng	R.L. Polk & Co Publishers
	Clancy C L cotton broker	R.L. Polk & Co Publishers
	Raisin Producers Assn	R.L. Polk & Co Publishers
	Geschke A E phys	R.L. Polk & Co Publishers
	Auto Mech Union Local 1309	R.L. Polk & Co Publishers
	International Assn of Mach No 87	R.L. Polk & Co Publishers
	Machinists Union Local 653	R.L. Polk & Co Publishers
	Baldwin W C real est	R.L. Polk & Co Publishers
	Smith E H dentist	R.L. Polk & Co Publishers
	27 Howells & Vail real est	R.L. Polk & Co Publishers
	Albany W C real est	R.L. Polk & Co Publishers
	Masters J Co contrs	R.L. Polk & Co Publishers
	Am Cancer Soc	R.L. Polk & Co Publishers
	Lndy Workers Union Local 86	R.L. Polk & Co Publishers
	State Dept of Agri Bur of Animal Industry	R.L. Polk & Co Publishers
	U S Dept of Agri Bur of Animal Industry	R.L. Polk & Co Publishers
	Bakers Union Local 43	R.L. Polk & Co Publishers
	Internatl Chemical Wkrs Union No 2	R.L. Polk & Co Publishers
	Store Clerks Union No 170	R.L. Polk & Co Publishers
	Hall H S cotton	R.L. Polk & Co Publishers
	Havenhill A D phys	R.L. Polk & Co Publishers
	Security Life & Accident Co ins	R.L. Polk & Co Publishers
	Stutsman Hackett & Nagel lawyers	R.L. Polk & Co Publishers
	Humpherys G E real est	R.L. Polk & Co Publishers
	Farnams Merchant Patrol & Detective Agcy	R.L. Polk & Co Publishers

FINDINGS

<u>Year</u>	<u>Uses</u>	<u>Source</u>
1947	State Lab Com Div of Lab Law Enforcement	R.L. Polk & Co Publishers
	Dried Fruit Nut Pkrs Dehydrators & Whsmn Union Local No 616	R.L. Polk & Co Publishers
	Retail Clks Union Local 1288	R.L. Polk & Co Publishers
	Co Bd of Educ	R.L. Polk & Co Publishers
	Holland Building	R.L. Polk & Co Publishers
	Goree J B jr real est	R.L. Polk & Co Publishers
	Hoffman R P	R.L. Polk & Co Publishers
	Reynolds R R real est	R.L. Polk & Co Publishers
	Whitman & Erbs ins	R.L. Polk & Co Publishers
	Buffham J L real est	R.L. Polk & Co Publishers
	Holland W B ofc	R.L. Polk & Co Publishers
	Fresno Co Retail Grocers Assn	R.L. Polk & Co Publishers
	Winning W P dentist	R.L. Polk & Co Publishers
	Brandon B F CS pract	R.L. Polk & Co Publishers
	Gard E A real est	R.L. Polk & Co Publishers
1942	Fresno Co Soc For Crippled Children	R.L. Polk & Co Publishers
	Holland Building	R.L. Polk & Co Publishers
	Holland & Holland sulphur	R.L. Polk & Co Publishers
	Kay Pearl pub sten	R.L. Polk & Co Publishers
	Durkee Jed ins adj	R.L. Polk & Co Publishers
	Marshall B H ins	R.L. Polk & Co Publishers
	Winning W P dentist	R.L. Polk & Co Publishers
	Forkner H A ins	R.L. Polk & Co Publishers
1937	Springer R W real est	R.L. Polk & Co Publishers
	Warren W 0 real est	R.L. Polk & Co Publishers
	Holland Building	R.L. Polk & Co Publishers
	Holland & Holland sulphur	R.L. Polk & Co Publishers
	a Dept of Indian Wel	R.L. Polk & Co Publishers
	Winning W P dentist	R.L. Polk & Co Publishers
	County Sealer of	R.L. Polk & Co Publishers
	Weights and Meas	R.L. Polk & Co Publishers
	Peoples Finance	R.L. Polk & Co Publishers
	Thrift Co of Fres	R.L. Polk & Co Publishers
	State Dept of Agri	R.L. Polk & Co Publishers
	culture	R.L. Polk & Co Publishers
	County Surveyor	R.L. Polk & Co Publishers
	County District At	R.L. Polk & Co Publishers

FINDINGS

<u>Year</u>	<u>Uses</u>	<u>Source</u>
1937	torney	R.L. Polk & Co Publishers
	County Probation Offi	R.L. Polk & Co Publishers
	County Farm Advisor	R.L. Polk & Co Publishers
	Fresno County Cow	R.L. Polk & Co Publishers
	Testing Assn	R.L. Polk & Co Publishers
	General American Life	R.L. Polk & Co Publishers
	Ins Co Inv Dept	R.L. Polk & Co Publishers
	U S Resettlement Di	R.L. Polk & Co Publishers
	vision	R.L. Polk & Co Publishers
	a County Farm Bureau	R.L. Polk & Co Publishers
1932	Holland Building	R.L. Polk & Co Publishers
	Supt of Schools	R.L. Polk & Co Publishers
	Boy Scouts of	R.L. Polk & Co Publishers
	America	R.L. Polk & Co Publishers
	Charis of Fresno	R.L. Polk & Co Publishers
	corsetieres	R.L. Polk & Co Publishers
	County Health Dept	R.L. Polk & Co Publishers
	Swett & Crawford	R.L. Polk & Co Publishers
	ins ad	R.L. Polk & Co Publishers
	Dickey & Griffin	R.L. Polk & Co Publishers
	cotton dirs	R.L. Polk & Co Publishers
	Wakefield & Grigs	R.L. Polk & Co Publishers
	by cotton	R.L. Polk & Co Publishers
	Justice Court Dept	R.L. Polk & Co Publishers
	Holland & Holland	R.L. Polk & Co Publishers
	sulphur	R.L. Polk & Co Publishers
	Thorp W N barber	R.L. Polk & Co Publishers
	Winning W P	R.L. Polk & Co Publishers
	dentist	R.L. Polk & Co Publishers
	Sealer of Weights	R.L. Polk & Co Publishers
	and Measures	R.L. Polk & Co Publishers
	Powers Fruit Co	R.L. Polk & Co Publishers
	fruit pkrs	R.L. Polk & Co Publishers
	County Agricultural	R.L. Polk & Co Publishers
	Commissioner	R.L. Polk & Co Publishers
	Farnam Protec	R.L. Polk & Co Publishers
	tive Patrol	R.L. Polk & Co Publishers
	County Surveyor	R.L. Polk & Co Publishers

FINDINGS

<u>Year</u>	<u>Uses</u>	<u>Source</u>
1932	District Attorney	R.L. Polk & Co Publishers
	County Probation	R.L. Polk & Co Publishers
	Officer	R.L. Polk & Co Publishers
	Board of Education	R.L. Polk & Co Publishers
	Presno County	R.L. Polk & Co Publishers
	Schools	R.L. Polk & Co Publishers
1927	Holland Building	R.L. Polk & Co Publishers
	Holland & Holland	R.L. Polk & Co Publishers
	brokers rm	R.L. Polk & Co Publishers
	Thorp W N barber rm	R.L. Polk & Co Publishers

2137 FRESNO

<u>Year</u>	<u>Uses</u>	<u>Source</u>
1947	Dibblee O R inv	R.L. Polk & Co Publishers
	Goodwin F C & Son ins	R.L. Polk & Co Publishers
	Loyalty Group Ins Cos	R.L. Polk & Co Publishers
	Intercoast Hospitalization Ins Assn	R.L. Polk & Co Publishers
1942	Goodwin F C office	R.L. Polk & Co Publishers
	Goodwin F C & Son ins	R.L. Polk & Co Publishers
	Ainsley D R real est	R.L. Polk & Co Publishers
1937	Goodwin F C & Sons ins	R.L. Polk & Co Publishers
1932	Office Equipment Bu	R.L. Polk & Co Publishers
1927	Vacant	R.L. Polk & Co Publishers

2145 FRESNO

<u>Year</u>	<u>Uses</u>	<u>Source</u>
1958	Crocker Anglo Natl Bank	R.L. Polk & Co Publishers
1952	Anglo California Natl Bank	R.L. Polk & Co Publishers
1947	U S Office of Price Administration Price Control Board	R.L. Polk & Co Publishers
	U S Veterans Admin	R.L. Polk & Co Publishers
1942	L intersects	R.L. Polk & Co Publishers
	Kurkjian Reynold furn	R.L. Polk & Co Publishers
1937	Roth J G furn	R.L. Polk & Co Publishers
	L intersects	R.L. Polk & Co Publishers
1932	Roth J G furn	R.L. Polk & Co Publishers
	L intersects	R.L. Polk & Co Publishers
1927	Berg Furniture Co	R.L. Polk & Co Publishers

FINDINGS

2209 FRESNO

<u>Year</u>	<u>Uses</u>	<u>Source</u>
1958	Vacant	R.L. Polk & Co Publishers
1952	Four Cs College	R.L. Polk & Co Publishers
	Central Cal Coml College	R.L. Polk & Co Publishers
1947	Four Cs Letter Shop	R.L. Polk & Co Publishers
	Central Cal Coml College	R.L. Polk & Co Publishers
1942	Four Cs Letter Shop	R.L. Polk & Co Publishers
	Central Cal Comin Coll	R.L. Polk & Co Publishers
1937	College	R.L. Polk & Co Publishers
	Central California Comi	R.L. Polk & Co Publishers
	Four Cs Letter Shop	R.L. Polk & Co Publishers
1932	Four Cs Letter Shop	R.L. Polk & Co Publishers
	cial College	R.L. Polk & Co Publishers
	Central Calif Commer	R.L. Polk & Co Publishers

2219 FRESNO

<u>Year</u>	<u>Uses</u>	<u>Source</u>
1958	Carpenters Union Local No	R.L. Polk & Co Publishers
	bsmt AFof L Club	R.L. Polk & Co Publishers
	Labor Temple	R.L. Polk & Co Publishers
1952	A F of L Temple	R.L. Polk & Co Publishers
1947	St Pauls Methodist Church	R.L. Polk & Co Publishers
1942	St Pauls Methodist Ch	R.L. Polk & Co Publishers
1937	St Pauls Methodist Episco	R.L. Polk & Co Publishers
	pal Church South	R.L. Polk & Co Publishers
1932	South	R.L. Polk & Co Publishers
	St Pauls M E Church	R.L. Polk & Co Publishers
1927	dist Church	R.L. Polk & Co Publishers
	White Temple Metho	R.L. Polk & Co Publishers

2225 FRESNO

<u>Year</u>	<u>Uses</u>	<u>Source</u>
1958	Hildebrand Sup Co Indry sups	R.L. Polk & Co Publishers
1952	Hildebrand Supply Co Indry sups	R.L. Polk & Co Publishers
1947	Hildebrand R S Indy machy	R.L. Polk & Co Publishers
1942	Clayton C P jr watch repr	R.L. Polk & Co Publishers
1937	Clayton C P jr wtchmkr	R.L. Polk & Co Publishers
	Combs C C uphol	R.L. Polk & Co Publishers
	Pickett E J uphol	R.L. Polk & Co Publishers

FINDINGS

<u>Year</u>	<u>Uses</u>	<u>Source</u>
1932	Kilgore J N real est	R.L. Polk & Co Publishers
	Pearson & Colmore real	R.L. Polk & Co Publishers
	Thompson G B ins	R.L. Polk & Co Publishers
1927	Canan W W real est	R.L. Polk & Co Publishers
	Pearson & Colmore	R.L. Polk & Co Publishers
	real est	R.L. Polk & Co Publishers
	San Joaquin Valley	R.L. Polk & Co Publishers
	Truck Owners Assn	R.L. Polk & Co Publishers
	Sparkman Hugh real	R.L. Polk & Co Publishers
	Thompson G B ins	R.L. Polk & Co Publishers

2229 FRESNO

<u>Year</u>	<u>Uses</u>	<u>Source</u>
1947	Van Sant Labty	R.L. Polk & Co Publishers
1942	Van Sant Labtry	R.L. Polk & Co Publishers
1937	Schraeder H J beauty shop	R.L. Polk & Co Publishers
1932	Schrader H J beauty	R.L. Polk & Co Publishers
1927	Laval Co coml photog	R.L. Polk & Co Publishers

2233 FRESNO

<u>Year</u>	<u>Uses</u>	<u>Source</u>
1958	stract of Records ad	R.L. Polk & Co Publishers
	Pac Linotyping Co ad	R.L. Polk & Co Publishers
	Webster M S Sons publs ad	R.L. Polk & Co Publishers
	Daily Real Est Report & Ab	R.L. Polk & Co Publishers
1952	Webster M S Sons publrs	R.L. Polk & Co Publishers
	Heckel M K Mrs real est	R.L. Polk & Co Publishers
	Heckel Alex lino	R.L. Polk & Co Publishers
	Daily Real Estate Report & Abstract of Records	R.L. Polk & Co Publishers
1947	Webster M S & Sons publrs	R.L. Polk & Co Publishers
	Pac Linotyping Co	R.L. Polk & Co Publishers
	Daily Real Estate Report & Abstract of Records	R.L. Polk & Co Publishers
1942	Webster M S Sons publrs	R.L. Polk & Co Publishers
	Pac Linotyping Co	R.L. Polk & Co Publishers
	& Abstract of Records	R.L. Polk & Co Publishers
	Daily Real Estate Report	R.L. Polk & Co Publishers
1937	Daily Real Estate Report	R.L. Polk & Co Publishers
	Abstract of Records	R.L. Polk & Co Publishers

FINDINGS

<u>Year</u>	<u>Uses</u>	<u>Source</u>
1937	Pacific Linotyping Co	R.L. Polk & Co Publishers
	Webster M S & Sons	R.L. Polk & Co Publishers
1932	Vacant	R.L. Polk & Co Publishers
1927	Vacant	R.L. Polk & Co Publishers

2237 FRESNO

<u>Year</u>	<u>Uses</u>	<u>Source</u>
1958	Cravers Elec Mtr Serv	R.L. Polk & Co Publishers
1952	Craver H E elec sups	R.L. Polk & Co Publishers
1947	Craver Electric Co elec motor repr	R.L. Polk & Co Publishers
1942	Craver E H elec supp	R.L. Polk & Co Publishers
1937	Snider A H elec contr	R.L. Polk & Co Publishers
	Craver E H elec motor repr	R.L. Polk & Co Publishers
1932	Vacant	R.L. Polk & Co Publishers
1927	window shade mfrs	R.L. Polk & Co Publishers
	Columbia Mills of Cal	R.L. Polk & Co Publishers

2247 FRESNO

<u>Year</u>	<u>Uses</u>	<u>Source</u>
1958	Steves Lunch Counter	R.L. Polk & Co Publishers
	Steves Food Ilkt gro	R.L. Polk & Co Publishers
1952	Adamske S M gro	R.L. Polk & Co Publishers
1947	Wilson & Braun gro	R.L. Polk & Co Publishers
1942	Wilson & Braun gro	R.L. Polk & Co Publishers
	M intersects	R.L. Polk & Co Publishers
1937	M intersects	R.L. Polk & Co Publishers
	Moore A H gro	R.L. Polk & Co Publishers
	Moore W R meats	R.L. Polk & Co Publishers
1932	Moore A H gro	R.L. Polk & Co Publishers
	M intersects	R.L. Polk & Co Publishers
1927	Chalup & Moore gro	R.L. Polk & Co Publishers
	and meats	R.L. Polk & Co Publishers

2302 FRESNO

<u>Year</u>	<u>Uses</u>	<u>Source</u>
1932	Standard Stations Inc	R.L. Polk & Co Publishers

FINDINGS

FRESNO ST

1923 FRESNO ST

<u>Year</u>	<u>Uses</u>	<u>Source</u>
1970	Valgene Enterprise cosmetics	R.L. Polk & Co Publisher
1965	CARLSTON H S SHOE CO	R.L. Polk & Co Publisher

1925 FRESNO ST

<u>Year</u>	<u>Uses</u>	<u>Source</u>
2013	L & M FOOD STORE INC	Cole Information Services
2002	L & M FOOD STORE grocers retail I	R.L. Polk & Co Publishers
1996	L & M FOOD STORE	R.L. Polk & Co Publishers
1990	L & M Food Store	R.L. Polk & Co Publishers
1986	L & M Food Store	R.L. Polk & Co Publishers
1980	L & M Food Store gro	R.L. Polk & Co Publishers

1929 FRESNO ST

<u>Year</u>	<u>Uses</u>	<u>Source</u>
2013	FOUNDATION LABORATORY	Cole Information Services
2008	SOLIS TRAVEL	Cole Information Services
2002	STYLES IN MOTION beauty salons I	R.L. Polk & Co Publishers
	ITS PERSONAL	R.L. Polk & Co Publishers
1990	Coiffures Delegante Hairstyles of Excellence beauty shop	R.L. Polk & Co Publishers
1986	Marcus Variety Shoppe	R.L. Polk & Co Publishers
1980	Precision Service ofc equip sls & serv	R.L. Polk & Co Publishers
1975	Valley Typewriter Co & Office Equipment Co	R.L. Polk & Co Publishers
1970	Valley Typewriter Co & Office Equipment Co	R.L. Polk & Co Publisher
1965	VALLEY TYPEWRITER CO	R.L. Polk & Co Publisher

1937 FRESNO ST

<u>Year</u>	<u>Uses</u>	<u>Source</u>
2013	GOOD NEIGHBOR MEDICAL CLINIC	Cole Information Services
2003	GOOD NEIGHBOR MEDICAL CLINIC	Cole Information Services
2002	GOOD NEIGHBOR MEDICAL CLINIC clinics	R.L. Polk & Co Publishers
1996	Orme E M	R.L. Polk & Co Publishers
	E M ORME DOS	R.L. Polk & Co Publishers
1990	Orme Evan M dentist	R.L. Polk & Co Publishers
1986	Orme Evan M dentist	R.L. Polk & Co Publishers

FINDINGS

<u>Year</u>	<u>Uses</u>	<u>Source</u>
1986	Takeda Lindsay S dentist	R.L. Polk & Co Publishers
1980	Vacant	R.L. Polk & Co Publishers
1970	Valley Typewriter Co ofc furn	R.L. Polk & Co Publisher
1965	VALLEY OFFICE EQUIPMENT CO OFC FURN	R.L. Polk & Co Publisher

1939 FRESNO ST

<u>Year</u>	<u>Uses</u>	<u>Source</u>
2002	RODRIGUEZ MARK S	R.L. Polk & Co Publishers
1990	Vacant	R.L. Polk & Co Publishers
1986	Vacant	R.L. Polk & Co Publishers
1980	Orme Evan M dentist	R.L. Polk & Co Publishers
1975	Orme Evan M dentist	R.L. Polk & Co Publishers
1970	Wilson Wallace dentist	R.L. Polk & Co Publisher
	Orme Evan M dentist	R.L. Polk & Co Publisher
	Orme Otis L dentist	R.L. Polk & Co Publisher
1965	ORME OTIS L DENTIST	R.L. Polk & Co Publisher

1941 FRESNO ST

<u>Year</u>	<u>Uses</u>	<u>Source</u>
1990	Valley Dental Center	R.L. Polk & Co Publishers
	Tran Charles dentist	R.L. Polk & Co Publishers
	Kotlia Robert dentist	R.L. Polk & Co Publishers
	Warner Eugene V dentist	R.L. Polk & Co Publishers
	Hicks Doris dentist	R.L. Polk & Co Publishers
1986	Binger Nelson dentist	R.L. Polk & Co Publishers
	Mallory Mark dentist	R.L. Polk & Co Publishers
	Warner Eugene V dentist	R.L. Polk & Co Publishers
1980	Warner Eugene V dentist	R.L. Polk & Co Publishers
1975	Warner Eugene dentist	R.L. Polk & Co Publishers
1970	Hicks Doris H dentist	R.L. Polk & Co Publisher
1965	HICKS DORIS H DENTIST	R.L. Polk & Co Publisher

1974 FRESNO ST

<u>Year</u>	<u>Uses</u>	<u>Source</u>
1947	Redwine Guy G food lockers	R.L. Polk & Co Publishers

2000 FRESNO ST

<u>Year</u>	<u>Uses</u>	<u>Source</u>
2013	SMILECARE	Cole Information Services

FINDINGS

<u>Year</u>	<u>Uses</u>	<u>Source</u>
2008	SMILE CARE	Cole Information Services
2003	VALLEY DENTAL	Cole Information Services
2002	300 VALLEY DENTAL dentists	R.L. Polk & Co Publishers
1996	DENTAL CTR	R.L. Polk & Co Publishers
	VALLEY	R.L. Polk & Co Publishers
	J M HOLLISTER INC	R.L. Polk & Co Publishers

2011 FRESNO ST

<u>Year</u>	<u>Uses</u>	<u>Source</u>
2013	ANTHEM BLUE CROSS & BLUE SHIELD	Cole Information Services
	SUBWAY SANDWICHES	Cole Information Services
	BLUE CROSS OF CALIFORNIA STATE SPONS	Cole Information Services
2008	SUBWAY SANDWICH & SALADS	Cole Information Services
	COUNTY OF FRESNO	Cole Information Services
	BLUE CROSS OF CALIFORNIA	Cole Information Services
2003	SUBWAY SANDWICH SHOP	Cole Information Services
	BLUE CR OF CLFRN STAT SPNSRD	Cole Information Services
2002	SUBWAY SANDWICHES & SALADS restaurants	R.L. Polk & Co Publishers
1996	SUBWAY	R.L. Polk & Co Publishers
	CALIFORNIA	R.L. Polk & Co Publishers
	INDUSTRIAL SVC	R.L. Polk & Co Publishers
	SANDWICHES & SALADS	R.L. Polk & Co Publishers
1990	Subway Sandwiches & Salads sandwich shop	R.L. Polk & Co Publishers
	American Business College	R.L. Polk & Co Publishers
1986	Stammer Mc Knight Barnum & Bailey Iwys	R.L. Polk & Co Publishers
1965	ALEX SHOE SHINE STAND	R.L. Polk & Co Publisher

2015 FRESNO ST

<u>Year</u>	<u>Uses</u>	<u>Source</u>
1980	Gee Jimmy Photography	R.L. Polk & Co Publishers
1975	Gee Jimmy Photography	R.L. Polk & Co Publishers
1970	Jan Dewey optom	R.L. Polk & Co Publisher
1965	JAN DEWEY QPTOM	R.L. Polk & Co Publisher

2017 FRESNO ST

<u>Year</u>	<u>Uses</u>	<u>Source</u>
1980	Towne Cinema theatre	R.L. Polk & Co Publishers

FINDINGS

<u>Year</u>	<u>Uses</u>	<u>Source</u>
1975	Towne Cinema motion picture theatre	R.L. Polk & Co Publishers
1970	Towne Cinem	R.L. Polk & Co Publisher
1965	SEQUOIA THEATRE	R.L. Polk & Co Publisher

2019 FRESNO ST

<u>Year</u>	<u>Uses</u>	<u>Source</u>
1980	Wendt Alf W jwlr	R.L. Polk & Co Publishers
1975	Wendt Alf W jwlr	R.L. Polk & Co Publishers
1970	Wendt Alf W jwlr	R.L. Polk & Co Publisher
1965	WENDT ALF W JWLR	R.L. Polk & Co Publisher

2020 FRESNO ST

<u>Year</u>	<u>Uses</u>	<u>Source</u>
1947	Meacham John L real est	R.L. Polk & Co Publishers

2026 FRESNO ST

<u>Year</u>	<u>Uses</u>	<u>Source</u>
1965	FAMOUS SANDWICH SHOP	R.L. Polk & Co Publisher

2027 FRESNO ST

<u>Year</u>	<u>Uses</u>	<u>Source</u>
1947	Patterson John R drugs	R.L. Polk & Co Publishers

2030 FRESNO ST

<u>Year</u>	<u>Uses</u>	<u>Source</u>
2003	NELSON S K CO	Cole Information Services
2002	JOHN A BARKER & ASSOC attorneys	R.L. Polk & Co Publishers
	RICHTER JONATHAN J attorneys	R.L. Polk & Co Publishers
1996	DANA H ANDERSON INC	R.L. Polk & Co Publishers
	JOHN A	R.L. Polk & Co Publishers
	BARKER & ASSOC	R.L. Polk & Co Publishers
	L NELSON	R.L. Polk & Co Publishers
	HAYHURST	R.L. Polk & Co Publishers
	REITZ BRAZE	R.L. Polk & Co Publishers
	STEPHEN A SMITH	R.L. Polk & Co Publishers
	Anderson Dana H	R.L. Polk & Co Publishers
	Barker John A	R.L. Polk & Co Publishers
	Gottlieb David A	R.L. Polk & Co Publishers
	Smith Stephen A	R.L. Polk & Co Publishers
	T S TAGORE MD	R.L. Polk & Co Publishers

FINDINGS

<u>Year</u>	<u>Uses</u>	<u>Source</u>
1996	Ohillon K S	R.L. Polk & Co Publishers
	Holguin L R 1405 Cole	R.L. Polk & Co Publishers
	Tagare T S	R.L. Polk & Co Publishers
1990	Mc Cormick Barstow Sheppard Wayte & Carruth	R.L. Polk & Co Publishers
1986	Price Waterhouse acct	R.L. Polk & Co Publishers
1980	United California Bank	R.L. Polk & Co Publishers
	FLOORS	R.L. Polk & Co Publishers
1975	Northwestern Mutual Life Insurance Co	R.L. Polk & Co Publishers
1965	PARKERS OF FRESNO INC PIPE & TOBACCO	R.L. Polk & Co Publisher

2032 FRESNO ST

<u>Year</u>	<u>Uses</u>	<u>Source</u>
1965	VACANT	R.L. Polk & Co Publisher

2035 FRESNO ST

<u>Year</u>	<u>Uses</u>	<u>Source</u>
2013	BANK OF THE WEST	Cole Information Services
	AMALGAMATED TRANSIT UNION LOCAL 1027	Cole Information Services
	DIRECTV	Cole Information Services
	AMERICAN BROADBAND INTERNET SERVICES	Cole Information Services
	A DIRECT DISH SATELLITE TV	Cole Information Services
2008	BANK OF THE WEST	Cole Information Services
2003	BANK OF THE WEST	Cole Information Services
	UNTD CLFRN BANK FIRST & HRNDN	Cole Information Services
2002	UNITED CALIFORNIA BANK banks	R.L. Polk & Co Publishers
1996	SANWA BANK CALIFORNIA	R.L. Polk & Co Publishers
1990	Sanwa Bank	R.L. Polk & Co Publishers
1986	Lloyds Bank Californ	R.L. Polk & Co Publishers
1980	LUoyds Bank Californ	R.L. Polk & Co Publishers
1975	Lloyds Bank Californ	R.L. Polk & Co Publishers
1970	First Western Bank & Trust Co	R.L. Polk & Co Publisher

2036 FRESNO ST

<u>Year</u>	<u>Uses</u>	<u>Source</u>
1970	Under Constr	R.L. Polk & Co Publisher
1965	FRESNO SEED CO	R.L. Polk & Co Publisher

FINDINGS

2038 FRESNO ST

<u>Year</u>	<u>Uses</u>	<u>Source</u>
1970	Under Constr	R.L. Polk & Co Publisher
1965	ELLEN HOTEL	R.L. Polk & Co Publisher

2040 FRESNO ST

<u>Year</u>	<u>Uses</u>	<u>Source</u>
1970	Under Constr	R.L. Polk & Co Publisher
1965	VACANT	R.L. Polk & Co Publisher

2044 FRESNO ST

<u>Year</u>	<u>Uses</u>	<u>Source</u>
1965	AUDIPHONE CO HEARING AIDS	R.L. Polk & Co Publisher

2123 FRESNO ST

<u>Year</u>	<u>Uses</u>	<u>Source</u>
1986	Chimos Flower & Gift Shop	R.L. Polk & Co Publishers
1980	Chimos Flower & Gift Shop	R.L. Polk & Co Publishers
1975	Chimos Flower & Gift Shop 264 b	R.L. Polk & Co Publishers
1970	Chimos Flower & Gift Shop	R.L. Polk & Co Publisher
1965	CHIMOS FLOWER & GIFT SHOP	R.L. Polk & Co Publisher

2125 FRESNO ST

<u>Year</u>	<u>Uses</u>	<u>Source</u>
1986	Crocker Nati Bk Area Administration	R.L. Polk & Co Publishers
1980	Crocker Bank Trust Ofc	R.L. Polk & Co Publishers
1975	Amfac Thrift & Loan sav & loan	R.L. Polk & Co Publishers
1970	Coldwell Banker & Co real est	R.L. Polk & Co Publisher
1965	COLDWELL BANKER 6 CO REAL EST	R.L. Polk & Co Publisher

2133 FRESNO ST

<u>Year</u>	<u>Uses</u>	<u>Source</u>
1970	Crocker Citizens Nati Bank Auto Finance Dept	R.L. Polk & Co Publisher
1965	CROCKER CITIZENS NATL BANK	R.L. Polk & Co Publisher
	AUTO FINANCE DEPT	R.L. Polk & Co Publisher

2135 FRESNO ST

<u>Year</u>	<u>Uses</u>	<u>Source</u>
2013	ROTARY AMPHITHEATER	Cole Information Services
	ROTARY CLUBS	Cole Information Services
2008	AMALGAMATED TRANSIT UN LCL 1027	Cole Information Services

FINDINGS

<u>Year</u>	<u>Uses</u>	<u>Source</u>
2008	RAMOS LEGAL DOCUMENT ASSISTANCE SERV	Cole Information Services
	RAMOS PARALEGAL SERVICES	Cole Information Services
	HIRAOKA SETSU BOOKKEEPING SERVICE	Cole Information Services
	TITLE COURT SERVICE INC	Cole Information Services
	ADMINISTRATIVE & GEN PROGRAMMERS	Cole Information Services
	HASTRUP & HYDE INC	Cole Information Services
	FRESNO FAMILY LAW SERVICES	Cole Information Services
2003	ROTARY AMPHITHEATER	Cole Information Services
	RAMOS PARALEGAL SERVICES	Cole Information Services
	GILBERT D MICKALIAN	Cole Information Services
	HIRAOKA SETSU BOOKKEEPING SRVC	Cole Information Services
	ATU NO 1027	Cole Information Services
	HASTRUP & HYDE INC	Cole Information Services
	ROTARY CLUB OF FRESNO	Cole Information Services
2002	ROTARY AMPHITHEATER theatres live	R.L. Polk & Co Publishers
1996	Mickalian Gilbert D	R.L. Polk & Co Publishers
	ATU NO 1027	R.L. Polk & Co Publishers
	CALIF	R.L. Polk & Co Publishers
	FEDERATION WOMENS CLUB	R.L. Polk & Co Publishers
	CONSUMER	R.L. Polk & Co Publishers
	CREDIT	R.L. Polk & Co Publishers
	COUNSELING SVC	R.L. Polk & Co Publishers
	FIRST	R.L. Polk & Co Publishers
	AMERICAN	R.L. Polk & Co Publishers
	TITLE	R.L. Polk & Co Publishers
	INSURANCE	R.L. Polk & Co Publishers
	F 1718 C	R.L. Polk & Co Publishers
	FRESNO CITY	R.L. Polk & Co Publishers
	EMPLOYEES ASSN INC	R.L. Polk & Co Publishers
	FRESNO	R.L. Polk & Co Publishers
	FAMILY LAW SVC	R.L. Polk & Co Publishers
	GIANNETTA	R.L. Polk & Co Publishers
	ENGINEERING	R.L. Polk & Co Publishers
	GILBERT D	R.L. Polk & Co Publishers
	MICKALIAN CPA	R.L. Polk & Co Publishers
	HASTRUP & HYDE INC	R.L. Polk & Co Publishers
	HIRAOKA	R.L. Polk & Co Publishers

FINDINGS

<u>Year</u>	<u>Uses</u>	<u>Source</u>
1996	BOOKKEEPING SVC	R.L. Polk & Co Publishers
	MARK D	R.L. Polk & Co Publishers
	JOHNSON	R.L. Polk & Co Publishers
	LAW OFFICE	R.L. Polk & Co Publishers
	ATTORNEY SVC	R.L. Polk & Co Publishers
	RAMOS	R.L. Polk & Co Publishers
	PARALEGAL SVC	R.L. Polk & Co Publishers
	ROTARY	R.L. Polk & Co Publishers
	AMPHITHEATER	R.L. Polk & Co Publishers
	ROTARY CLUBS	R.L. Polk & Co Publishers
	TITLE COURT SVC	R.L. Polk & Co Publishers
	TRANS RIM	R.L. Polk & Co Publishers
	TRADING LTD	R.L. Polk & Co Publishers
	ZIMMERMAN & ASSOG	R.L. Polk & Co Publishers
	Giannella Gary	R.L. Polk & Co Publishers
	Johnson Mark D	R.L. Polk & Co Publishers
	Kennedy Lawrence	R.L. Polk & Co Publishers
1990	Aztec Global security co	R.L. Polk & Co Publishers
	Baltazar Investigations	R.L. Polk & Co Publishers
	Vacant	R.L. Polk & Co Publishers
	Vacant	R.L. Polk & Co Publishers
	Vacant	R.L. Polk & Co Publishers
	Vacant	R.L. Polk & Co Publishers
	Vacant	R.L. Polk & Co Publishers
	Vacant	R.L. Polk & Co Publishers
	Vacant	R.L. Polk & Co Publishers
	Vacant	R.L. Polk & Co Publishers
	Vacant	R.L. Polk & Co Publishers
	Hastrup & Hyde Inc archt	R.L. Polk & Co Publishers
	Hastrup & Hyde Inc ofc	R.L. Polk & Co Publishers
	Hastrup & Hyde Inc Overflow	R.L. Polk & Co Publishers
	County Dept of Social Services	R.L. Polk & Co Publishers
	Stge Room	R.L. Polk & Co Publishers
	Greulich Bernard J consulting eng	R.L. Polk & Co Publishers
	Vacant	R.L. Polk & Co Publishers
	Vacant	R.L. Polk & Co Publishers
	Vacant	R.L. Polk & Co Publishers
	Vacant	R.L. Polk & Co Publishers
	Johnson Mark D lwyr	R.L. Polk & Co Publishers
	Kennedy Lawrence D lwyr	R.L. Polk & Co Publishers

FINDINGS

<u>Year</u>	<u>Uses</u>	<u>Source</u>
1990	Vacant	R.L. Polk & Co Publishers
	Vacant	R.L. Polk & Co Publishers
	Amalgamated Transit Union No	R.L. Polk & Co Publishers
	Hiraoka Setsu acct	R.L. Polk & Co Publishers
	Mickalian Gilbert D pub acct	R.L. Polk & Co Publishers
	Vacant	R.L. Polk & Co Publishers
	Title Court Service ct searcher	R.L. Polk & Co Publishers
	Vacant	R.L. Polk & Co Publishers
	Whitman Erbes & Associates genl ins	R.L. Polk & Co Publishers
	Vacant	R.L. Polk & Co Publishers
	Wells Fargo Bank Agr Dept	R.L. Polk & Co Publishers
	Wells Fargo Bank agri loans dept	R.L. Polk & Co Publishers
	Wells Fargo Bank Loan Adj	R.L. Polk & Co Publishers
	Dept	R.L. Polk & Co Publishers
	Crocker National Bank Building	R.L. Polk & Co Publishers
	California Federation of Womens	R.L. Polk & Co Publishers
	Clubs non profit organization	R.L. Polk & Co Publishers
	Rotary Club of Fresno	R.L. Polk & Co Publishers
	Crocker Building Barber Shop	R.L. Polk & Co Publishers
	Giannetta Gary G civ eng & land surveying	R.L. Polk & Co Publishers
	Consumer Credit Counselors of Fresno	R.L. Polk & Co Publishers
	Consumer Credit Counselors of	R.L. Polk & Co Publishers
	Fresno	R.L. Polk & Co Publishers
	Consumer Credit Counselors of	R.L. Polk & Co Publishers
	Fresno Overflow	R.L. Polk & Co Publishers
	Vacant	R.L. Polk & Co Publishers
	Vacant	R.L. Polk & Co Publishers
	Vacant	R.L. Polk & Co Publishers
	Vacant	R.L. Polk & Co Publishers
	Vacant	R.L. Polk & Co Publishers
	Conference Rm	R.L. Polk & Co Publishers
	Ramos Paralegal Services paralegal	R.L. Polk & Co Publishers
	Vacant	R.L. Polk & Co Publishers
	Fresno City Employees Assn Inc	R.L. Polk & Co Publishers
1986	Crocker National Bank Building	R.L. Polk & Co Publishers
	Goodwin F C & Son ins	R.L. Polk & Co Publishers
	Rotary Club Of Fresno	R.L. Polk & Co Publishers
	Crocker Building Barber Shop	R.L. Polk & Co Publishers

FINDINGS

<u>Year</u>	<u>Uses</u>	<u>Source</u>
1986	Crocker Bank annex	R.L. Polk & Co Publishers
	Consumer Credit Counselors Of Fresno	R.L. Polk & Co Publishers
	Vacant	R.L. Polk & Co Publishers
	Packing House Employees	R.L. Polk & Co Publishers
	Warehousemn No 616 labor union	R.L. Polk & Co Publishers
	League Of Women Voters Fresno	R.L. Polk & Co Publishers
	Vacant	R.L. Polk & Co Publishers
	Vacant	R.L. Polk & Co Publishers
	Volunteer Bureau Of Fresno	R.L. Polk & Co Publishers
	Marderosian & Swanson	R.L. Polk & Co Publishers
	Annex	R.L. Polk & Co Publishers
	Fresno Community Council non profit organization	R.L. Polk & Co Publishers
	Humphreys College School Of Law	R.L. Polk & Co Publishers
	Vacant	R.L. Polk & Co Publishers
	Hastrup & Hyde Inc archt	R.L. Polk & Co Publishers
	Hastrup & Hyde Inc ofc	R.L. Polk & Co Publishers
	Vacant	R.L. Polk & Co Publishers
	Stge Room	R.L. Polk & Co Publishers
	Greulich Bernard J consulting eng	R.L. Polk & Co Publishers
	Vacant	R.L. Polk & Co Publishers
	Whitman & Erbes genl ins	R.L. Polk & Co Publishers
	Vacant	R.L. Polk & Co Publishers
	Crocker National Bank agrl loans dept	R.L. Polk & Co Publishers
	Crocker National Bank dist ofc	R.L. Polk & Co Publishers
	Certified Interpreting Service	R.L. Polk & Co Publishers
	Giannetta Gary G civil eng & land surveying	R.L. Polk & Co Publishers
	Fresno City Employees Assn Inc	R.L. Polk & Co Publishers
	Hokokian Paul S lwyr	R.L. Polk & Co Publishers
	Merchants Auto Parks	R.L. Polk & Co Publishers
	Vacant	R.L. Polk & Co Publishers
	Vacant	R.L. Polk & Co Publishers
	Amalgamated Transit Union No	R.L. Polk & Co Publishers
	Say L Kenneth lwyr	R.L. Polk & Co Publishers
	Hiraoka Setsu acct	R.L. Polk & Co Publishers
	Mickalian Gilbert D pub acct	R.L. Polk & Co Publishers
	Vacant	R.L. Polk & Co Publishers
	Vacant	R.L. Polk & Co Publishers

FINDINGS

<u>Year</u>	<u>Uses</u>	<u>Source</u>
1986	Jensen Robt L & Assocs real eat	R.L. Polk & Co Publishers
	Marderosian & Swanson lwys	R.L. Polk & Co Publishers
1980	Crocker National Bank Building	R.L. Polk & Co Publishers
	Goodwin F C & Son ins	R.L. Polk & Co Publishers
	County Veterans Service Ofcr ins co	R.L. Polk & Co Publishers
	Crocker Building Barber Shop	R.L. Polk & Co Publishers
	Upjohn Health Care Services	R.L. Polk & Co Publishers
	Consumer Credit Counselors Of Fresno	R.L. Polk & Co Publishers
	Vacant	R.L. Polk & Co Publishers
	Packing House Emp Warehousemn No	R.L. Polk & Co Publishers
	Fresno City Employees Assn Inc	R.L. Polk & Co Publishers
	Inter Tribal Council	R.L. Polk & Co Publishers
	Vacant	R.L. Polk & Co Publishers
	Giannetta Gary G consulting civil engineer	R.L. Polk & Co Publishers
	Marderosian Smith & Swanson atty at law	R.L. Polk & Co Publishers
	Vacant	R.L. Polk & Co Publishers
	Merchants Auto Park Ofc	R.L. Polk & Co Publishers
	Friends Outside	R.L. Polk & Co Publishers
	Vaskin Minasian Law Corp	R.L. Polk & Co Publishers
	Fresno Police Officers Relief Assn	R.L. Polk & Co Publishers
	Fresno Deputy Sheriffs Assoc	R.L. Polk & Co Publishers
	Jensen Robert L & Associates comi real eat broker	R.L. Polk & Co Publishers
	Hiraoka Setsu acct	R.L. Polk & Co Publishers
	Mickalian Gilbert D pub acct	R.L. Polk & Co Publishers
	Havenhill Asher D phys	R.L. Polk & Co Publishers
	Vacant	R.L. Polk & Co Publishers
	Halifax Trading Corp	R.L. Polk & Co Publishers
	Sarboz & Son	R.L. Polk & Co Publishers
	Vacant	R.L. Polk & Co Publishers
	County Real Property Div	R.L. Polk & Co Publishers
	Volunteer Bureau	R.L. Polk & Co Publishers
	Volunteer Bureau Court Referral	R.L. Polk & Co Publishers
	Humphreys College Of Law	R.L. Polk & Co Publishers
	Vacant	R.L. Polk & Co Publishers
	Hastrup & Hyde Inc archt	R.L. Polk & Co Publishers
	Hastrup & Hyde Inc Ofc	R.L. Polk & Co Publishers
	Fresno Community Council	R.L. Polk & Co Publishers
	Stge Room	R.L. Polk & Co Publishers

FINDINGS

<u>Year</u>	<u>Uses</u>	<u>Source</u>
1980	Greulich Bernardt J consulting eng	R.L. Polk & Co Publishers
	Whitman & Erbes genl ins	R.L. Polk & Co Publishers
	Vacant	R.L. Polk & Co Publishers
	Vacant	R.L. Polk & Co Publishers
	Kennedy Lawrence W Iwyr	R.L. Polk & Co Publishers
	Soley Charles H Iwyr	R.L. Polk & Co Publishers
	Say L Kenneth Iwyr	R.L. Polk & Co Publishers
	Jolly Wm E Iwyr	R.L. Polk & Co Publishers
	Vacant	R.L. Polk & Co Publishers
	Vacant	R.L. Polk & Co Publishers
	Crocker Commercial Services Div Of Crocker Bank	R.L. Polk & Co Publishers
	Crocker National Bank Fresno Area Headquarters	R.L. Polk & Co Publishers
	STREET CONTINUED	R.L. Polk & Co Publishers
1975	County Dist Attorney Investigators	R.L. Polk & Co Publishers
	Vacant	R.L. Polk & Co Publishers
	Merchants Auto Park Ofc	R.L. Polk & Co Publishers
	Vacant	R.L. Polk & Co Publishers
	Vacant	R.L. Polk & Co Publishers
	Vacant	R.L. Polk & Co Publishers
	OMalley David T Iwyr	R.L. Polk & Co Publishers
	Vacant	R.L. Polk & Co Publishers
	Fresno Police Relief Assn orgn	R.L. Polk & Co Publishers
	Silver Creek Cattle Co	R.L. Polk & Co Publishers
	Crocker Mc Alister Equipment Leasing Inc auto leasing	R.L. Polk & Co Publishers
	Vacant	R.L. Polk & Co Publishers
	Mickalian Gilbert D pub acct	R.L. Polk & Co Publishers
	Havenhill Asher D phys	R.L. Polk & Co Publishers
	Vacant	R.L. Polk & Co Publishers
	County District Attorney Sub Ofc	R.L. Polk & Co Publishers
	Crocker National Bank Trust	R.L. Polk & Co Publishers
	Dept	R.L. Polk & Co Publishers
	County Ofcs Admn Ofc	R.L. Polk & Co Publishers
	Vacant	R.L. Polk & Co Publishers
	Crocker National Bank Building Crocker National Bank	R.L. Polk & Co Publishers
	Goodwin F C & Son ins	R.L. Polk & Co Publishers
	Blue Cross Of Northern Calif ins co	R.L. Polk & Co Publishers

FINDINGS

<u>Year</u>	<u>Uses</u>	<u>Source</u>
1975	Crocker Building Barber Shop	R.L. Polk & Co Publishers
	Fresno City Employees Assn Inc labor orgn	R.L. Polk & Co Publishers
	Consumer Credit Counselors Of Fresno	R.L. Polk & Co Publishers
	Packing House Emp Warehousemn No	R.L. Polk & Co Publishers
	Fresno County Employees Assn labor orgn	R.L. Polk & Co Publishers
	Vacant Rms	R.L. Polk & Co Publishers
	Vacant	R.L. Polk & Co Publishers
	Hastrup & Hyde archt	R.L. Polk & Co Publishers
	Hastrup & Hyde Inc Ofc	R.L. Polk & Co Publishers
	Vacant Rms	R.L. Polk & Co Publishers
	Jensen Robert L & Associates coml real eat broker	R.L. Polk & Co Publishers
	Whitman & Erbes genl ins	R.L. Polk & Co Publishers
	Vacant	R.L. Polk & Co Publishers
	Greulich Bernard J consulting eng	R.L. Polk & Co Publishers
	Volunteer Bureau	R.L. Polk & Co Publishers
	Fresno Community Council	R.L. Polk & Co Publishers
	Vending Room	R.L. Polk & Co Publishers
	Humphreys College Of Law	R.L. Polk & Co Publishers
	Home W Stuart lwyr	R.L. Polk & Co Publishers
	Kennedy Lawrence W lwyr	R.L. Polk & Co Publishers
	Slaybaugh James R lwyr	R.L. Polk & Co Publishers
	Say L Kenneth lwyr	R.L. Polk & Co Publishers
	Schleich Wm A lwyr	R.L. Polk & Co Publishers
	Vacant	R.L. Polk & Co Publishers
	De Martin Truck Lines	R.L. Polk & Co Publishers
	De Martin Land Co	R.L. Polk & Co Publishers
	Crocker National Bank Fresno Area Headquarters	R.L. Polk & Co Publishers
	STREET CONTINUED	R.L. Polk & Co Publishers
1970	Crocker Citizens Bank Building	R.L. Polk & Co Publisher
	Lobby	R.L. Polk & Co Publisher
	Goodwin F C & Son ins	R.L. Polk & Co Publisher
	Vacant	R.L. Polk & Co Publisher
	Crocker Building Barber Shop	R.L. Polk & Co Publisher
	County Coroner	R.L. Polk & Co Publisher
	County Sheriff Juvenile Bur	R.L. Polk & Co Publisher
	Vacant	R.L. Polk & Co Publisher

FINDINGS

<u>Year</u>	<u>Uses</u>	<u>Source</u>
1970	Fresno City Employers Association	R.L. Polk & Co Publisher
	Vacant	R.L. Polk & Co Publisher
	Vacant	R.L. Polk & Co Publisher
	Vacant	R.L. Polk & Co Publisher
	Vacant	R.L. Polk & Co Publisher
	Vacant	R.L. Polk & Co Publisher
	Vacant	R.L. Polk & Co Publisher
	Central Valley Investigations det agcy	R.L. Polk & Co Publisher
	Kastner Advertising	R.L. Polk & Co Publisher
	Byles R H ofc	R.L. Polk & Co Publisher
	Vacant Merchants Auto Park Ofc	R.L. Polk & Co Publisher
	Vacant	R.L. Polk & Co Publisher
	Packing House Employees	R.L. Polk & Co Publisher
	Warehousemen Local	R.L. Polk & Co Publisher
	Vacant	R.L. Polk & Co Publisher
	Mickelian Sales Co Inc fruit brokers	R.L. Polk & Co Publisher
	Mickalian Gilbert D acct	R.L. Polk & Co Publisher
	Vacant	R.L. Polk & Co Publisher
	Vacant	R.L. Polk & Co Publisher
	Havenhill Asher D phys	R.L. Polk & Co Publisher
	Vacant	R.L. Polk & Co Publisher
	Fresno Community Council	R.L. Polk & Co Publisher
	Conference Room	R.L. Polk & Co Publisher
	Vacant	R.L. Polk & Co Publisher
	Crocker Citizens Natl Bank Comm	R.L. Polk & Co Publisher
	Vacant	R.L. Polk & Co Publisher
	United Crusade Of Greater Fresno organ misc	R.L. Polk & Co Publisher
	Vacant	R.L. Polk & Co Publisher
	Crockers Central Region	R.L. Polk & Co Publisher
	Administrative Offices	R.L. Polk & Co Publisher
	STREET CONTINUED	R.L. Polk & Co Publisher
	Vacant	R.L. Polk & Co Publisher
	Vacant	R.L. Polk & Co Publisher
	Vacant	R.L. Polk & Co Publisher
	Vacant	R.L. Polk & Co Publisher
	Vacant	R.L. Polk & Co Publisher
	Crocker Citizens National Bank Trust Dept	R.L. Polk & Co Publisher

FINDINGS

<u>Year</u>	<u>Uses</u>	<u>Source</u>
1970	Hospital Service Of California Blue Cross ins co	R.L. Polk & Co Publisher
	Vacant	R.L. Polk & Co Publisher
	Vacant	R.L. Polk & Co Publisher
	Fresno Personnel Agency emp agcy	R.L. Polk & Co Publisher
	Vacant	R.L. Polk & Co Publisher
	Vacant	R.L. Polk & Co Publisher
	Vacant	R.L. Polk & Co Publisher
	Hastrup Wm archt	R.L. Polk & Co Publisher
	Vacant	R.L. Polk & Co Publisher
	Vacant	R.L. Polk & Co Publisher
	Vacant	R.L. Polk & Co Publisher
	Vacant	R.L. Polk & Co Publisher
	Vacant	R.L. Polk & Co Publisher
	Vacant	R.L. Polk & Co Publisher
	Vacant	R.L. Polk & Co Publisher
	Vacant	R.L. Polk & Co Publisher
	Whitman & Erbes geni ins	R.L. Polk & Co Publisher
	Cash R Chek chek guarantee & exchange serv	R.L. Polk & Co Publisher
	Vacant	R.L. Polk & Co Publisher
	Vacant	R.L. Polk & Co Publisher
	Pacific Automobile Insurance Company ins co	R.L. Polk & Co Publisher
	Vacant	R.L. Polk & Co Publisher
1965	WORKERS UNION LOCAL	R.L. Polk & Co Publisher
	PATTISONS AGENCY EMP AGCY	R.L. Polk & Co Publisher
	CROCKER CITIZENS NATIONAL	R.L. Polk & Co Publisher
	BANK TRUST DEPT	R.L. Polk & Co Publisher
	HOSPITAL SERVICE OF	R.L. Polk & Co Publisher
	CALIFORNIA BLUE CROSS INS CO	R.L. Polk & Co Publisher
	VACANT	R.L. Polk & Co Publisher
	TELLYER HARRISON LWYR	R.L. Polk & Co Publisher
	FRESNO PERSONNEL AGENCY EMP AGCY	R.L. Polk & Co Publisher
	CROCKER CITIZENS BANK BUILDING	R.L. Polk & Co Publisher
	TORIGIAN MILTON ACCT	R.L. Polk & Co Publisher
	HASTROP WM ARCHT	R.L. Polk & Co Publisher
	U S DEPT OF HEALTH EDUC	R.L. Polk & Co Publisher
	WELFARE FOOD & DRUG ADMN	R.L. Polk & Co Publisher

FINDINGS

<u>Year</u>	<u>Uses</u>	<u>Source</u>
1965	CROCKER CITIZENS NATIONAL	R.L. Polk & Co Publisher
	BANK AGRL LOAN DIV	R.L. Polk & Co Publisher
	ALLIED TRUST FUND	R.L. Polk & Co Publisher
	ADMINISTRATION INC	R.L. Polk & Co Publisher
	BUTCHERS UNION LOCAL NO	R.L. Polk & Co Publisher
	MICKALIAN GILBERT D ACCT	R.L. Polk & Co Publisher
	U S VETERANS ADMIN LOAN	R.L. Polk & Co Publisher
	GUARANTEE SECTION	R.L. Polk & Co Publisher
	CALIFORNIA JURY VERDICTS PUBL	R.L. Polk & Co Publisher
	HAVENHILL ASHER D PHYS	R.L. Polk & Co Publisher
	WESTERN MAN EMP AGCY	R.L. Polk & Co Publisher
	ASSOCIATED EMPLOYERS	R.L. Polk & Co Publisher
	MANAGEMENT CONSULTANT	R.L. Polk & Co Publisher
	PACIFIC AUTOMOBILE INSURANCE CO	R.L. Polk & Co Publisher
	INTERNATIONAL CHEMICAL	R.L. Polk & Co Publisher
	CROCKER CITIZENS BANK	R.L. Polk & Co Publisher
	BUILDING	R.L. Polk & Co Publisher
	LOBBY	R.L. Polk & Co Publisher
	LOBBY FLOKOVICH LOUIE M	R.L. Polk & Co Publisher
	CIGARS	R.L. Polk & Co Publisher
	GOODWIN F C & SON INS	R.L. Polk & Co Publisher
	NIXON W C CO REAL EST	R.L. Polk & Co Publisher
	WHITE WM E C CO CONSULTANTS	R.L. Polk & Co Publisher
	CROCKER BUILDING BARBER SHOP	R.L. Polk & Co Publisher
	COUNTY CORONER	R.L. Polk & Co Publisher
	COUNTY SHERIFF JUVENILE BUR	R.L. Polk & Co Publisher
	VACANT	R.L. Polk & Co Publisher
	VACANT	R.L. Polk & Co Publisher
	VACANT	R.L. Polk & Co Publisher
	FRESNO COUNTY ECONOMIC	R.L. Polk & Co Publisher
	OPPORTUNITIES COMN INC	R.L. Polk & Co Publisher
	NON PROFIT ORGANIZATION	R.L. Polk & Co Publisher
	CALIFORNIA WESTERN STATES	R.L. Polk & Co Publisher
	LIFE INSURANCE CO	R.L. Polk & Co Publisher
	VACANT	R.L. Polk & Co Publisher
	VACANT	R.L. Polk & Co Publisher
	FARMERS WATER DISTRICT	R.L. Polk & Co Publisher
	YEAROUT F A & CO FARM MANAGEMENT	R.L. Polk & Co Publisher

FINDINGS

<u>Year</u>	<u>Uses</u>	<u>Source</u>
1965	CENTRAL VALLEY	R.L. Polk & Co Publisher
	INVESTIGATIONS DET AGCY	R.L. Polk & Co Publisher
	VACANT	R.L. Polk & Co Publisher
	BYLES R H OFC	R.L. Polk & Co Publisher
	VACANT	R.L. Polk & Co Publisher
	VACANT	R.L. Polk & Co Publisher
	MERCHANTS AUTO PARK OFC	R.L. Polk & Co Publisher
	PACKING HOUSE EMPLOYEES	R.L. Polk & Co Publisher
	WAREHOUSEMEN LOCAL	R.L. Polk & Co Publisher
	KASTNER ROBT H ADV ARTIST	R.L. Polk & Co Publisher
	MICKELIAN SALES CO INC FRUIT BROKERS	R.L. Polk & Co Publisher

2145 FRESNO ST

<u>Year</u>	<u>Uses</u>	<u>Source</u>
1990	Vacant	R.L. Polk & Co Publishers
1986	Crocker National Bank	R.L. Polk & Co Publishers
1980	Crocker National Bank	R.L. Polk & Co Publishers
1975	Crocker National Bank	R.L. Polk & Co Publishers
1970	Crocker Citizens National Bank	R.L. Polk & Co Publisher
1965	CROCKER CITIZENS NATIONAL BANK	R.L. Polk & Co Publisher

2200 FRESNO ST

<u>Year</u>	<u>Uses</u>	<u>Source</u>
2013	COUNTY OF FRESNO	Cole Information Services
2008	FRESNO COUNTY SHERIFFS OFFICE	Cole Information Services
2003	FRESNO COUNTY OF SAN JQN VLY	Cole Information Services
2002	FRESNO COUNTY SHERIFF WARRANTS sheriff	R.L. Polk & Co Publishers
1996	SHERIFF CRIME	R.L. Polk & Co Publishers
	COUNTY	R.L. Polk & Co Publishers
	FRESNO	R.L. Polk & Co Publishers
	SHERIFF CIVIL	R.L. Polk & Co Publishers
	COUNTY	R.L. Polk & Co Publishers
	FRESNO	R.L. Polk & Co Publishers
	SHERIFFS DEPT	R.L. Polk & Co Publishers
	COUNTY	R.L. Polk & Co Publishers
	FRESNO	R.L. Polk & Co Publishers
	SHERIFF DETECTIVE	R.L. Polk & Co Publishers
	FRESNO CNTY	R.L. Polk & Co Publishers

FINDINGS

<u>Year</u>	<u>Uses</u>	<u>Source</u>
1990	County Sheriff Dept	R.L. Polk & Co Publishers
1986	Fresno County Sheriff Dept	R.L. Polk & Co Publishers
1980	Fresno County Sheriff Dept	R.L. Polk & Co Publishers
1975	Fresno County Sheriff Dept	R.L. Polk & Co Publishers

2219 FRESNO ST

<u>Year</u>	<u>Uses</u>	<u>Source</u>
1965	JUNIOR ACHIFVFMFNT OF FRESNO	R.L. Polk & Co Publisher
	COUNTY EDUCATIONAL ORGANIZATION	R.L. Polk & Co Publisher

2234 FRESNO ST

<u>Year</u>	<u>Uses</u>	<u>Source</u>
1932	Beck Niels feed	R.L. Polk & Co Publishers

2254 FRESNO ST

<u>Year</u>	<u>Uses</u>	<u>Source</u>
2008	WIG IT BRAIDS & ACCESSORIES	Cole Information Services
2003	DISCOUNT STORE	Cole Information Services

2280 FRESNO ST

<u>Year</u>	<u>Uses</u>	<u>Source</u>
1990	County Jail	R.L. Polk & Co Publishers
1986	County Jail	R.L. Polk & Co Publishers
1980	County Jail	R.L. Polk & Co Publishers
1975	County Jail	R.L. Polk & Co Publishers

FULTON

1200 FULTON

<u>Year</u>	<u>Uses</u>	<u>Source</u>
1937	Casner Drug Co	R.L. Polk & Co Publishers
1932	Nielsen N jwlr	R.L. Polk & Co Publishers
1927	Nielsen N jwlr	R.L. Polk & Co Publishers

1201 FULTON

<u>Year</u>	<u>Uses</u>	<u>Source</u>
1962	Proctors Jwlr	Pacific Telephone
	Kemp Robt E dentist	Pacific Telephone
1958	Proctors Jwlr	R.L. Polk & Co Publishers
	Clayton Cecil P watch repr	R.L. Polk & Co Publishers

FINDINGS

<u>Year</u>	<u>Uses</u>	<u>Source</u>
1958	Kemp Robt E dentist	R.L. Polk & Co Publishers
1952	Proctors Jewelers	R.L. Polk & Co Publishers
1947	Proctors Jewelers	R.L. Polk & Co Publishers
1942	Dermer H M do	R.L. Polk & Co Publishers
	Ross E M Mrs phys	R.L. Polk & Co Publishers
	Mon Pere J V den	R.L. Polk & Co Publishers
1937	Defiebre B K dentist	R.L. Polk & Co Publishers
	Mon Pere J V dentist	R.L. Polk & Co Publishers
	Acker A V dentist	R.L. Polk & Co Publishers
	Dermer H M do	R.L. Polk & Co Publishers
1932	Casner Drug Co	R.L. Polk & Co Publishers
	Acker A V dentist	R.L. Polk & Co Publishers
	Mon Pere J V den	R.L. Polk & Co Publishers
1927	Rawlison H E restr	R.L. Polk & Co Publishers
	Casner Drug Co	R.L. Polk & Co Publishers

1202 FULTON

<u>Year</u>	<u>Uses</u>	<u>Source</u>
1962	Miles Sears & Franson lwyr	Pacific Telephone
1958	Keith Creede & Sedgwick lwyr	R.L. Polk & Co Publishers

1203 FULTON

<u>Year</u>	<u>Uses</u>	<u>Source</u>
1962	Cover Girl womens do	Pacific Telephone
	Jessen Albert J consultant	Pacific Telephone
1958	Cover Girl womens do	R.L. Polk & Co Publishers
	Vacant	R.L. Polk & Co Publishers
1952	Beliz Murray womens clo	R.L. Polk & Co Publishers
1947	Cover Girl womens clo	R.L. Polk & Co Publishers

1204 FULTON

<u>Year</u>	<u>Uses</u>	<u>Source</u>
1962	Vacant	Pacific Telephone
1958	Aetna Ins Group	R.L. Polk & Co Publishers
1942	Richmond H L real	R.L. Polk & Co Publishers
1937	office	R.L. Polk & Co Publishers
	Mortgage Guarantee	R.L. Polk & Co Publishers
	Standard Stations Inc	R.L. Polk & Co Publishers
1932	tee Co	R.L. Polk & Co Publishers

FINDINGS

<u>Year</u>	<u>Uses</u>	<u>Source</u>
1932	Mortgage Guaran	R.L. Polk & Co Publishers
1927	Hill C A lawyer rm	R.L. Polk & Co Publishers

1205 FULTON

<u>Year</u>	<u>Uses</u>	<u>Source</u>
1962	Vacant	Pacific Telephone
1958	Vacant	R.L. Polk & Co Publishers
	Kincheloe Clarence L Lwyr	R.L. Polk & Co Publishers
1942	Standard Sta Inc ofc	R.L. Polk & Co Publishers
1937	Lake H R archt	R.L. Polk & Co Publishers
1932	Fuller Bert jwlr	R.L. Polk & Co Publishers
1927	Kinema Stationery	R.L. Polk & Co Publishers

1206 FULTON

<u>Year</u>	<u>Uses</u>	<u>Source</u>
1958	Antrim C H Co real est	R.L. Polk & Co Publishers
1932	Riege B A staty	R.L. Polk & Co Publishers
	Riege C H office	R.L. Polk & Co Publishers
1927	Vacant	R.L. Polk & Co Publishers

1207 FULTON

<u>Year</u>	<u>Uses</u>	<u>Source</u>
1962	Green & Brennan lwys	Pacific Telephone
1958	Joy Jos L lwyr	R.L. Polk & Co Publishers
	Beneficial Standard Life Ins Co	R.L. Polk & Co Publishers
1932	Beauty Shop	R.L. Polk & Co Publishers
	Kinema Barber	R.L. Polk & Co Publishers
	Hill C A lawyer	R.L. Polk & Co Publishers
1927	Connors W L barber	R.L. Polk & Co Publishers
	Goldber A T phys rm	R.L. Polk & Co Publishers
	May D A lawyer	R.L. Polk & Co Publishers
	Klette Ernest lawyer	R.L. Polk & Co Publishers
	Co rm	R.L. Polk & Co Publishers
	Valley Agricultural	R.L. Polk & Co Publishers

1208 FULTON

<u>Year</u>	<u>Uses</u>	<u>Source</u>
1942	Fireinens F u n d	R.L. Polk & Co Publishers
	Group ins	R.L. Polk & Co Publishers
	Gilchrist N H Mrs	R.L. Polk & Co Publishers

FINDINGS

<u>Year</u>	<u>Uses</u>	<u>Source</u>
1942	mfrs agt	R.L. Polk & Co Publishers

1209 FULTON

<u>Year</u>	<u>Uses</u>	<u>Source</u>
1958	inv dept	R.L. Polk & Co Publishers
	Beneficial Standard Life Ins Co	R.L. Polk & Co Publishers

1210 FULTON

<u>Year</u>	<u>Uses</u>	<u>Source</u>
1962	May & May lwyr	Pacific Telephone
1958	Casualty Ins Co of Calif	R.L. Polk & Co Publishers
	May & May lwyr AAM	R.L. Polk & Co Publishers
	Burnett Harvey E lwyr	R.L. Polk & Co Publishers
1942	May D A lawyer	R.L. Polk & Co Publishers
1937	May D A lawyer	R.L. Polk & Co Publishers
1932	Klette Ernest law	R.L. Polk & Co Publishers
	May D A lawyer	R.L. Polk & Co Publishers
	Offutt H C trunks	R.L. Polk & Co Publishers
1927	Luggage Shop The	R.L. Polk & Co Publishers

1211 FULTON

<u>Year</u>	<u>Uses</u>	<u>Source</u>
1962	Mercer Stores Div SH Kress & Co	Pacific Telephone
1952	Jewel Box jwlr	R.L. Polk & Co Publishers
1947	Jewel Box jwlr	R.L. Polk & Co Publishers
1942	Jewel Box	R.L. Polk & Co Publishers
1937	Colvin A L jwlr	R.L. Polk & Co Publishers
1932	Colvin A L jwlr	R.L. Polk & Co Publishers
1927	Lewinson Harry jwlr	R.L. Polk & Co Publishers

1212 FULTON

<u>Year</u>	<u>Uses</u>	<u>Source</u>
1962	Vacant	Pacific Telephone
	Vacant	Pacific Telephone
	Roos Atkins Beauty Salon	Pacific Telephone
	Roos Atkins Inc mens do AD	Pacific Telephone
	Sommer & Kaufmann shoes AD	Pacific Telephone
	Walk Over Shoe Co AD	Pacific Telephone
1958	Levin Manuel phys	R.L. Polk & Co Publishers
	Snyder Leopold J phys	R.L. Polk & Co Publishers

FINDINGS

<u>Year</u>	<u>Uses</u>	<u>Source</u>
1958	Montgomery Beauty Salon	R.L. Polk & Co Publishers
	Muntner Clara Mrs corsetiere ad	R.L. Polk & Co Publishers
	Roos Bros inc do ad	R.L. Polk & Co Publishers
	Slater J J & Co shoes ad	R.L. Polk & Co Publishers
	Walk Over Shoe Co ad	R.L. Polk & Co Publishers
1952	Montgomery Bearce beauty shop	R.L. Polk & Co Publishers
	Munter Clara Mrs corsets	R.L. Polk & Co Publishers
	Roos Bros Inc clothing	R.L. Polk & Co Publishers
	Walk Over Shoe Co	R.L. Polk & Co Publishers
1947	Ling F L K Mrs beauty shop	R.L. Polk & Co Publishers
	Parsons Emily corsets	R.L. Polk & Co Publishers
	Roos Bros Inc clothing	R.L. Polk & Co Publishers
	Walk Over Shoe Co	R.L. Polk & Co Publishers
1942	Parsons Emily corsets	R.L. Polk & Co Publishers
	Roos Bros do	R.L. Polk & Co Publishers
	Walk Over Shoe Co	R.L. Polk & Co Publishers
	ty shop	R.L. Polk & Co Publishers
	Katewood A V Mrs beau	R.L. Polk & Co Publishers
	Goldberg A T phys	R.L. Polk & Co Publishers
1937	Schatz M M phys	R.L. Polk & Co Publishers
	Goldberg A T phys	R.L. Polk & Co Publishers
1932	Smart Shop womens	R.L. Polk & Co Publishers
1927	furngs	R.L. Polk & Co Publishers
	Smart Shop ladies	R.L. Polk & Co Publishers

1213 FULTON

<u>Year</u>	<u>Uses</u>	<u>Source</u>
1962	Vacant	Pacific Telephone
1952	Kinema Theatre	R.L. Polk & Co Publishers
1947	Kinema Theatre	R.L. Polk & Co Publishers
1942	Kinema Theatre	R.L. Polk & Co Publishers
1937	Kinema Theater mot pict	R.L. Polk & Co Publishers
1932	Moore J B phys	R.L. Polk & Co Publishers
	Fox Kinema Theatre	R.L. Polk & Co Publishers
1927	Kinema Theatre	R.L. Polk & Co Publishers

1214 FULTON

<u>Year</u>	<u>Uses</u>	<u>Source</u>
1962	Vacant	Pacific Telephone

FINDINGS

<u>Year</u>	<u>Uses</u>	<u>Source</u>
1962	Vacant	Pacific Telephone
1958	Totten Morrell P & Co Inc ins ads	R.L. Polk & Co Publishers
1942	Diederich O P phys	R.L. Polk & Co Publishers
1937	Diederich O P phys	R.L. Polk & Co Publishers
	Stout K L phys	R.L. Polk & Co Publishers
1932	Goldberg A T	R.L. Polk & Co Publishers
	Diederich O P phys	R.L. Polk & Co Publishers
1927	Nider G K phys	R.L. Polk & Co Publishers
	Beall E H Mrs C S	R.L. Polk & Co Publishers
	pract rm	R.L. Polk & Co Publishers
	Beall J L C S pract	R.L. Polk & Co Publishers
	Pine Flat Project rm	R.L. Polk & Co Publishers

1215 FULTON

<u>Year</u>	<u>Uses</u>	<u>Source</u>
1962	Vacant	Pacific Telephone
	Vacant	Pacific Telephone
1958	Noxon Arth M psycho analyst	R.L. Polk & Co Publishers
1952	Band Box womens clo	R.L. Polk & Co Publishers
1947	Band Box sport wear	R.L. Polk & Co Publishers
1942	Sorauf B M phys	R.L. Polk & Co Publishers
	Band Box Dress Shop	R.L. Polk & Co Publishers
1937	Park Lane Millinery	R.L. Polk & Co Publishers
	Patterson H L ins	R.L. Polk & Co Publishers
	of Iowa	R.L. Polk & Co Publishers
	Equitable Life Ins Co	R.L. Polk & Co Publishers
1932	Fathy Geo tailor	R.L. Polk & Co Publishers
	Fuller Brush Co	R.L. Polk & Co Publishers
1927	Damirgian M J tailor	R.L. Polk & Co Publishers

1216 FULTON

<u>Year</u>	<u>Uses</u>	<u>Source</u>
1962	Vacant	Pacific Telephone
1932	Fresno Title Guaranty	R.L. Polk & Co Publishers
1927	Fresno Title Guar	R.L. Polk & Co Publishers
	anty Co	R.L. Polk & Co Publishers

FINDINGS

1217 FULTON

<u>Year</u>	<u>Uses</u>	<u>Source</u>
1962	Vacant	Pacific Telephone
1958	State Nurses Assn Dist	R.L. Polk & Co Publishers
	Nurses Professional Registry	R.L. Polk & Co Publishers

1218 FULTON

<u>Year</u>	<u>Uses</u>	<u>Source</u>
1962	Hunt Wayne A phys	Pacific Telephone
1958	Hunt Wayne A phys	R.L. Polk & Co Publishers
1942	Hunt W A phys	R.L. Polk & Co Publishers
1937	Hunt W A phys	R.L. Polk & Co Publishers
1932	Street Continued	R.L. Polk & Co Publishers
	Hunt W A phys	R.L. Polk & Co Publishers

1221 FULTON

<u>Year</u>	<u>Uses</u>	<u>Source</u>
1962	Sandell Harold D lwyr	Pacific Telephone
	Gerard Vergil L lwyr	Pacific Telephone
	Hooper Holmes Bur comi reporting	Pacific Telephone
	Vacant	Pacific Telephone
	Vacant	Pacific Telephone
	Halley Edw C phys	Pacific Telephone
	Street continued	Pacific Telephone
	Equitable Building	Pacific Telephone
	lobby Andys Cigar Stand	Pacific Telephone
	Household Finance Corp	Pacific Telephone
	Gibbs & Lones lwyrs	Pacific Telephone
	Harrison Paul Co feed mfrs AD	Pacific Telephone
	Harrison Paul I Fertiliser mfrs AD	Pacific Telephone
	Vacant	Pacific Telephone
	Vacant	Pacific Telephone
	Vacant	Pacific Telephone
	Vacant	Pacific Telephone
	Vacant	Pacific Telephone
1958	Halley Edw C phys	R.L. Polk & Co Publishers
	Street continued	R.L. Polk & Co Publishers
	Equitable Building	R.L. Polk & Co Publishers
	lobby Stieglitz Fred cigars	R.L. Polk & Co Publishers
	Household Finance Corp	R.L. Polk & Co Publishers

FINDINGS

<u>Year</u>	<u>Uses</u>	<u>Source</u>
1958	Gibbs & Lones lwyr	R.L. Polk & Co Publishers
	Harrison Paul Co feed mfrs ad	R.L. Polk & Co Publishers
	Vacant	R.L. Polk & Co Publishers
	Fresno County Water Wks Dist	R.L. Polk & Co Publishers
	Fresno County Water Wks Dist	R.L. Polk & Co Publishers
	Collins Jos P appraiser	R.L. Polk & Co Publishers
	Pac Tel & Teleg Co Traffic dept	R.L. Polk & Co Publishers
	Vacant	R.L. Polk & Co Publishers
	Am Guarantee & Liability Ins	R.L. Polk & Co Publishers
1952	Madison Yurk Co ins	R.L. Polk & Co Publishers
	Campbell W R acct	R.L. Polk & Co Publishers
	Equitable Life Asurance Soc of the U S	R.L. Polk & Co Publishers
	Thornburg D H ins agt	R.L. Polk & Co Publishers
	Winkler Elmore lwyr	R.L. Polk & Co Publishers
	City Attorney	R.L. Polk & Co Publishers
	Ozias C M lawyer	R.L. Polk & Co Publishers
	Bonner Packing Co dried fruit pkrs	R.L. Polk & Co Publishers
	Jorgensen E H acct	R.L. Polk & Co Publishers
	State Bur of Paroles	R.L. Polk & Co Publishers
	Brix Building	R.L. Polk & Co Publishers
	Household Finance Corp	R.L. Polk & Co Publishers
	George & Gibbs lwyr	R.L. Polk & Co Publishers
	Hartley L L lwyr	R.L. Polk & Co Publishers
	Lones C E lwyr	R.L. Polk & Co Publishers
	Fresno Co Water Works	R.L. Polk & Co Publishers
	Collins J P appraiser	R.L. Polk & Co Publishers
	Meux J W appraiser	R.L. Polk & Co Publishers
	PT&T Co constn dept	R.L. Polk & Co Publishers
	PT&T Co eng dept	R.L. Polk & Co Publishers
	Zurich Genl Accident & Liability Ins Co Ltd	R.L. Polk & Co Publishers
	Greaves A J emp agcy	R.L. Polk & Co Publishers
	Brix Bldg ofc	R.L. Polk & Co Publishers
	Huebner Beehler Worrel & Herzig patent attys	R.L. Polk & Co Publishers
	Hansen C O lwyr	R.L. Polk & Co Publishers
	Said John lwyr	R.L. Polk & Co Publishers
	Duncan D J ins adj	R.L. Polk & Co Publishers
	Saari Alice pub sten	R.L. Polk & Co Publishers
	Caporale L W jr lwyr	R.L. Polk & Co Publishers

FINDINGS

<u>Year</u>	<u>Uses</u>	<u>Source</u>
1952	U S Fidelity & Guaranty Co ins	R.L. Polk & Co Publishers
	Gibson R C Iwyr	R.L. Polk & Co Publishers
	Martin A L Iwyr	R.L. Polk & Co Publishers
	Pac Mut Life Ins Co	R.L. Polk & Co Publishers
	Standeford C G ins	R.L. Polk & Co Publishers
	34 Lincoln Natl Life Ins Co	R.L. Polk & Co Publishers
	Phillips S E Iwyr	R.L. Polk & Co Publishers
	Wildgrube H J Iwyr	R.L. Polk & Co Publishers
	Minnesota Mut Life Ins Co	R.L. Polk & Co Publishers
	A A B C Placement Service	R.L. Polk & Co Publishers
	Hays J N Iwyr	R.L. Polk & Co Publishers
	Hays R W Iwyr	R.L. Polk & Co Publishers
	Pettitt Blaine Iwyr	R.L. Polk & Co Publishers
	Crossland & Crossland Iwyr	R.L. Polk & Co Publishers
	Crossland R S Iwyr	R.L. Polk & Co Publishers
	Crossland W C Iwyr	R.L. Polk & Co Publishers
	Reinhardt LeRoy Iwyr	R.L. Polk & Co Publishers
	Norton & Swift ins adj	R.L. Polk & Co Publishers
	Miles W M Iwyr	R.L. Polk & Co Publishers
	Sears R E Iwyr	R.L. Polk & Co Publishers
	Waddle H W investigator	R.L. Polk & Co Publishers
	Caudill & Austin accts	R.L. Polk & Co Publishers
	DeMera J V acct	R.L. Polk & Co Publishers
	Barber L N Iwyr	R.L. Polk & Co Publishers
	Child H M Iwyr	R.L. Polk & Co Publishers
	Jensen D L Iwyr	R.L. Polk & Co Publishers
	Peckinpah D C Iwyr	R.L. Polk & Co Publishers
	Peckinpah D E Iwyr	R.L. Polk & Co Publishers
	Home Ins Co	R.L. Polk & Co Publishers
	Home Indemnity Co	R.L. Polk & Co Publishers
	State Senate Committee on Un American Activities	R.L. Polk & Co Publishers
	General Adjustment Bureau	R.L. Polk & Co Publishers
	Harvey J M ins adj	R.L. Polk & Co Publishers
	Phoenix Connecticut Group ins	R.L. Polk & Co Publishers
	Schulenberg O A Iwyr	R.L. Polk & Co Publishers
	Am Fore Ins Group	R.L. Polk & Co Publishers
	Barnum J K Iwyr	R.L. Polk & Co Publishers
	Pfeiffer G R Iwyr	R.L. Polk & Co Publishers

FINDINGS

<u>Year</u>	<u>Uses</u>	<u>Source</u>
1952	Stammer & McKnight lwyr	R.L. Polk & Co Publishers
	Bolt R B & Assoc ins adj	R.L. Polk & Co Publishers
1947	Motors Ins Corp	R.L. Polk & Co Publishers
	Duncan D J ins adj	R.L. Polk & Co Publishers
	Antrim C H real est	R.L. Polk & Co Publishers
	04 Coml Union Ocean Group	R.L. Polk & Co Publishers
	Fire Cos Adj Bur	R.L. Polk & Co Publishers
	Ewing I L ins adj	R.L. Polk & Co Publishers
	Edwards W B ins	R.L. Polk & Co Publishers
	Kimble & Thomas lawyers	R.L. Polk & Co Publishers
	Bolt R B ins adj	R.L. Polk & Co Publishers
	Peckham & Green ins adjs	R.L. Polk & Co Publishers
	Barnum J K lawyer	R.L. Polk & Co Publishers
	Stammer & McKnight lawyers	R.L. Polk & Co Publishers
	Cal Assn of Employers	R.L. Polk & Co Publishers
	Fresno Co Water Wks Dist No 1	R.L. Polk & Co Publishers
	36 Cowan J T genl contr	R.L. Polk & Co Publishers
	Wildgrube H J lawyer	R.L. Polk & Co Publishers
	Madison Yurk Co ins	R.L. Polk & Co Publishers
	State Bur of Parole	R.L. Polk & Co Publishers
	Fulton Properties Co	R.L. Polk & Co Publishers
	605 Lincoln Natl Life Ins Co	R.L. Polk & Co Publishers
	George Winkler & Gibbs lawyers	R.L. Polk & Co Publishers
	Quinn A W inv sec	R.L. Polk & Co Publishers
	Saari Alice pub sten	R.L. Polk & Co Publishers
	City Attorney	R.L. Polk & Co Publishers
	Ozias C M lawyer	R.L. Polk & Co Publishers
	Bonner Packing Co dried fruit pkrs	R.L. Polk & Co Publishers
	Dugan J C ins claims adj	R.L. Polk & Co Publishers
	Jorgensen E H acct	R.L. Polk & Co Publishers
	Inter Ocean Casualty Co	R.L. Polk & Co Publishers
	Roberts Corinne Mrs notary	R.L. Polk & Co Publishers
	Wharton R D ins	R.L. Polk & Co Publishers
	Crossland W C lawyer	R.L. Polk & Co Publishers
	Crossland & Crossland lawyers	R.L. Polk & Co Publishers
	Coughlan E P ins	R.L. Polk & Co Publishers
	Eilber D W ins	R.L. Polk & Co Publishers
	Sheahan E A ins	R.L. Polk & Co Publishers

FINDINGS

<u>Year</u>	<u>Uses</u>	<u>Source</u>
1947	Coopers Dept Store	R.L. Polk & Co Publishers
	Brix Building	R.L. Polk & Co Publishers
	Gonser L N lawyer	R.L. Polk & Co Publishers
	Paige J V lawyer	R.L. Polk & Co Publishers
	Brown R A ins	R.L. Polk & Co Publishers
	Thomas & Jeffords ins	R.L. Polk & Co Publishers
	Clark Walter L Co ins adj	R.L. Polk & Co Publishers
	Mills Hosiery Mending Serv	R.L. Polk & Co Publishers
	Bradford B B pub acct	R.L. Polk & Co Publishers
	Bradford C E pub acct	R.L. Polk & Co Publishers
	Mayhew F E & Co eng	R.L. Polk & Co Publishers
	State Farm Mut Auto Ins Co	R.L. Polk & Co Publishers
	Blakeley L M ins adj	R.L. Polk & Co Publishers
	Sprowls R N ins	R.L. Polk & Co Publishers
	Long B K jr watch repr	R.L. Polk & Co Publishers
	State Farm Ins Cos	R.L. Polk & Co Publishers
	Hansen C O lawyer	R.L. Polk & Co Publishers
	Said John lawyer	R.L. Polk & Co Publishers
	State Income Tax Div	R.L. Polk & Co Publishers
	Franchise Tax Com	R.L. Polk & Co Publishers
	Weeks E E ins adj	R.L. Polk & Co Publishers
	Weeks E O ofc	R.L. Polk & Co Publishers
	Am Fore Ins & Indem Co	R.L. Polk & Co Publishers
	Fidelity & Casualty Co of New York	R.L. Polk & Co Publishers
	Gibson R C lawyer	R.L. Polk & Co Publishers
	Green B M lawyer	R.L. Polk & Co Publishers
	Martin A L lawyer	R.L. Polk & Co Publishers
	Greenfield Co land	R.L. Polk & Co Publishers
	Pac Mut Life Ins Co	R.L. Polk & Co Publishers
	Standeford C G ins	R.L. Polk & Co Publishers
	Worrell R M lawyer	R.L. Polk & Co Publishers
	Cal Wine & Fruit Co	R.L. Polk & Co Publishers
	Muldoon R B eng	R.L. Polk & Co Publishers
	Valley Sup Co mfrs agts	R.L. Polk & Co Publishers
	West Coast Brokerage Co	R.L. Polk & Co Publishers
	339 Minnesota Mut Life Ins Co	R.L. Polk & Co Publishers
	Gold Thos ins	R.L. Polk & Co Publishers
	Holmes H J ins adj	R.L. Polk & Co Publishers

FINDINGS

<u>Year</u>	<u>Uses</u>	<u>Source</u>
1947	Hays R W lawyer	R.L. Polk & Co Publishers
	Miles W M lawyer	R.L. Polk & Co Publishers
	Coelho L J lawyer	R.L. Polk & Co Publishers
	Docker F W lawyer	R.L. Polk & Co Publishers
	Goldstein Matt lawyer	R.L. Polk & Co Publishers
	Myers L B lawyer	R.L. Polk & Co Publishers
	Norton & Swift ins adj	R.L. Polk & Co Publishers
	Bartlett & Bartlett ins adj	R.L. Polk & Co Publishers
	Edwards G R acct	R.L. Polk & Co Publishers
	Caudill & Austin acct serv	R.L. Polk & Co Publishers
	Mauldin C L office	R.L. Polk & Co Publishers
	26 De Mera J V acct	R.L. Polk & Co Publishers
	Barber L N lawyer	R.L. Polk & Co Publishers
	Child H M lawyer	R.L. Polk & Co Publishers
	Peckinpah D C lawyer	R.L. Polk & Co Publishers
	Peckinpah D E lawyer	R.L. Polk & Co Publishers
	General Motors Acceptance Corp	R.L. Polk & Co Publishers
1942	Brix K H ofc	R.L. Polk & Co Publishers
	Fenston & Williams	R.L. Polk & Co Publishers
	lawyers	R.L. Polk & Co Publishers
	Hays R W lawyer	R.L. Polk & Co Publishers
	Miles W M lawyer	R.L. Polk & Co Publishers
	Book Co Inc	R.L. Polk & Co Publishers
	Mac Cracken Betsy	R.L. Polk & Co Publishers
	osteo	R.L. Polk & Co Publishers
	Hansen C O lawyer	R.L. Polk & Co Publishers
	State Income Tax	R.L. Polk & Co Publishers
	Weeks E E ins adj	R.L. Polk & Co Publishers
	Am Fore Ins & In	R.L. Polk & Co Publishers
	dem Group	R.L. Polk & Co Publishers
	Gibson R C lawyer	R.L. Polk & Co Publishers
	Hayhurst L B lawyer	R.L. Polk & Co Publishers
	Hayhurst L N lawyer	R.L. Polk & Co Publishers
	Hoover A H farming	R.L. Polk & Co Publishers
	Pac Mutual Life Ins	R.L. Polk & Co Publishers
	Standeford C G ins	R.L. Polk & Co Publishers
	Selective Service Bd	R.L. Polk & Co Publishers
	Blakeley L M ins	R.L. Polk & Co Publishers

FINDINGS

<u>Year</u>	<u>Uses</u>	<u>Source</u>
1942	Sprowls R N ins adj	R.L. Polk & Co Publishers
	Virtue C C ins	R.L. Polk & Co Publishers
	Universal Credit Co	R.L. Polk & Co Publishers
	Flanigan Pauline Mrs	R.L. Polk & Co Publishers
	beauty shop	R.L. Polk & Co Publishers
	C M Homes Inc	R.L. Polk & Co Publishers
	Curran Frank lawyer	R.L. Polk & Co Publishers
	Docker F W lawyer	R.L. Polk & Co Publishers
	Goldstein Matt law	R.L. Polk & Co Publishers
	Myers L B lawyer	R.L. Polk & Co Publishers
	Norton & Swift ins	R.L. Polk & Co Publishers
	Nielsen J J ins	R.L. Polk & Co Publishers
	State Farm Ins Co	R.L. Polk & Co Publishers
	Edwards G R acct	R.L. Polk & Co Publishers
	City Attorney	R.L. Polk & Co Publishers
	Lovejoy G R lawyer	R.L. Polk & Co Publishers
	Ozias C M lawyer	R.L. Polk & Co Publishers
	Staniford Paul law	R.L. Polk & Co Publishers
	Allard B E lawyer	R.L. Polk & Co Publishers
	Gallaher M G lawyer	R.L. Polk & Co Publishers
	Barber L N lawyer	R.L. Polk & Co Publishers
	Child H M lawyer	R.L. Polk & Co Publishers
	Peckinpah D E law	R.L. Polk & Co Publishers
	Motors Ins Corp	R.L. Polk & Co Publishers
	Genl Motors Accept	R.L. Polk & Co Publishers
	ance Corp	R.L. Polk & Co Publishers
	Antrim C H real est	R.L. Polk & Co Publishers
	Com I Union	R.L. Polk & Co Publishers
	Ocean Group	R.L. Polk & Co Publishers
	Fire Companies Adj	R.L. Polk & Co Publishers
	Bur Inc	R.L. Polk & Co Publishers
	Ewing I L ins adj	R.L. Polk & Co Publishers
	Edward W B ins	R.L. Polk & Co Publishers
	Waddle H W inves	R.L. Polk & Co Publishers
	tigations	R.L. Polk & Co Publishers
	Swartz F L archt	R.L. Polk & Co Publishers
	Kimble & Thomas	R.L. Polk & Co Publishers
	lawyers	R.L. Polk & Co Publishers

FINDINGS

<u>Year</u>	<u>Uses</u>	<u>Source</u>
1942	Peckham & Green	R.L. Polk & Co Publishers
	ins adj	R.L. Polk & Co Publishers
	Mc Knight Galen law	R.L. Polk & Co Publishers
	Stammer W H law	R.L. Polk & Co Publishers
	George A A lawyer	R.L. Polk & Co Publishers
	Wash R M lawyer	R.L. Polk & Co Publishers
	Wildgrube H J lawyer	R.L. Polk & Co Publishers
	Madison Yurk Co geni	R.L. Polk & Co Publishers
	Allendorf R O ins adj	R.L. Polk & Co Publishers
	Brix Estate Co	R.L. Polk & Co Publishers
	West Coast Life Ins	R.L. Polk & Co Publishers
	Street Continued	R.L. Polk & Co Publishers
	I 160 Mode ODay womens	R.L. Polk & Co Publishers
	fumgs	R.L. Polk & Co Publishers
	Brix Building	R.L. Polk & Co Publishers
	Markovits Frank cigars	R.L. Polk & Co Publishers
	Mendelsohn L M & Cc	R.L. Polk & Co Publishers
	General Insurance	R.L. Polk & Co Publishers
	Laro Sylvester bar	R.L. Polk & Co Publishers
	Boucher Irene Mrs	R.L. Polk & Co Publishers
	Thomas & Jeffords	R.L. Polk & Co Publishers
	Reinhardt & Clark	R.L. Polk & Co Publishers
	ins adj	R.L. Polk & Co Publishers
	Schmidt G J acct	R.L. Polk & Co Publishers
	Andrews R H real	R.L. Polk & Co Publishers
	Maryland Casualty	R.L. Polk & Co Publishers
	Selective Service Bd	R.L. Polk & Co Publishers
	Annette Silhou	R.L. Polk & Co Publishers
	ette & Beauty Shop	R.L. Polk & Co Publishers
	Fuller Brush Co	R.L. Polk & Co Publishers
	Fisher Hazel S beau	R.L. Polk & Co Publishers
	ty shop	R.L. Polk & Co Publishers
	State Farm Mutual	R.L. Polk & Co Publishers
	Auto Ins Co	R.L. Polk & Co Publishers
	Pac Manifolding	R.L. Polk & Co Publishers
1937	Cowan J T bldg contr	R.L. Polk & Co Publishers
	Colburn L E ins	R.L. Polk & Co Publishers
	Ege C B ins	R.L. Polk & Co Publishers

FINDINGS

<u>Year</u>	<u>Uses</u>	<u>Source</u>
1937	King R F ins	R.L. Polk & Co Publishers
	Maim R C ins	R.L. Polk & Co Publishers
	Butner C E archt	R.L. Polk & Co Publishers
	Glass Edw archt	R.L. Polk & Co Publishers
	Segel A civ eng	R.L. Polk & Co Publishers
	Street Continued	R.L. Polk & Co Publishers
	Brix Building	R.L. Polk & Co Publishers
	Ziokovich Stewart cigars	R.L. Polk & Co Publishers
	Laro Sylvester barber	R.L. Polk & Co Publishers
	Wilson E I Mrs	R.L. Polk & Co Publishers
	beauty shop	R.L. Polk & Co Publishers
	Tennyson W B mfrs	R.L. Polk & Co Publishers
	Thomas & Jeffords ins	R.L. Polk & Co Publishers
	State Building & Loan	R.L. Polk & Co Publishers
	Andrews R H	R.L. Polk & Co Publishers
	real est	R.L. Polk & Co Publishers
	Reinhart & Clark ins	R.L. Polk & Co Publishers
	Fuller Brush Co	R.L. Polk & Co Publishers
	Annette Silhou	R.L. Polk & Co Publishers
	ette Shop masseuse	R.L. Polk & Co Publishers
	Magill C W coml	R.L. Polk & Co Publishers
	artist	R.L. Polk & Co Publishers
	Berg E A adv	R.L. Polk & Co Publishers
	State Employment	R.L. Polk & Co Publishers
	Service	R.L. Polk & Co Publishers
	Crossland R S lawyer	R.L. Polk & Co Publishers
	Crossland W C lawyer	R.L. Polk & Co Publishers
	Hansen C O lawyer	R.L. Polk & Co Publishers
	Williams E A jr law	R.L. Polk & Co Publishers
	Weeks E E ins adj	R.L. Polk & Co Publishers
	Inter Ocean Casualty	R.L. Polk & Co Publishers
	Wharton R D ins	R.L. Polk & Co Publishers
	Brown Edw & Sons	R.L. Polk & Co Publishers
	Davis W G ins adj	R.L. Polk & Co Publishers
	U S Natl Guard	R.L. Polk & Co Publishers
	Hayhurst L N lawyer	R.L. Polk & Co Publishers
	Hayhurst & Gibson	R.L. Polk & Co Publishers
	lawyers	R.L. Polk & Co Publishers

FINDINGS

<u>Year</u>	<u>Uses</u>	<u>Source</u>
1937	U S Civilian Conserv	R.L. Polk & Co Publishers
	ation Corps	R.L. Polk & Co Publishers
	U S Army Reserves	R.L. Polk & Co Publishers
	Headquarters	R.L. Polk & Co Publishers
	Havrilla Fred dentist	R.L. Polk & Co Publishers
	General Exchange Ins	R.L. Polk & Co Publishers
	Curran Frank lawyer	R.L. Polk & Co Publishers
	Docker F W lawyer	R.L. Polk & Co Publishers
	Myers L B lawyer	R.L. Polk & Co Publishers
	Hahn W B ins	R.L. Polk & Co Publishers
	Norton & Swift ins	R.L. Polk & Co Publishers
	American Power	R.L. Polk & Co Publishers
	Boat Assn	R.L. Polk & Co Publishers
	Kaehler Geo office	R.L. Polk & Co Publishers
	Kaehler Geo & Co	R.L. Polk & Co Publishers
	realtors	R.L. Polk & Co Publishers
	Lovejoy G R lawyer	R.L. Polk & Co Publishers
	Ozias C M lawyer	R.L. Polk & Co Publishers
	Staniford Paul lawyer	R.L. Polk & Co Publishers
	Wakefield R C lawyer	R.L. Polk & Co Publishers
	Levy L C lawyer	R.L. Polk & Co Publishers
	Andrews F C ins	R.L. Polk & Co Publishers
	Lobree Floyd ins	R.L. Polk & Co Publishers
	Barber L N lawyer	R.L. Polk & Co Publishers
	Child H M lawyer	R.L. Polk & Co Publishers
	Church D S lawyer	R.L. Polk & Co Publishers
	Edwards W B lawyer	R.L. Polk & Co Publishers
	Peckinpah D E lawyer	R.L. Polk & Co Publishers
	General Motors Ac	R.L. Polk & Co Publishers
	ceptance Corp	R.L. Polk & Co Publishers
	Antrim C H real est	R.L. Polk & Co Publishers
	Lamkin J B ins	R.L. Polk & Co Publishers
	Newcomb W E ins	R.L. Polk & Co Publishers
	Fire Companies Adj	R.L. Polk & Co Publishers
	Bureau Inc	R.L. Polk & Co Publishers
	Gordon R R office	R.L. Polk & Co Publishers
	National Auto Theft	R.L. Polk & Co Publishers
	Bureau	R.L. Polk & Co Publishers

FINDINGS

<u>Year</u>	<u>Uses</u>	<u>Source</u>
1937	Peckham & Green ins	R.L. Polk & Co Publishers
	Ewing I L ins adj	R.L. Polk & Co Publishers
	Swartz F L archt	R.L. Polk & Co Publishers
	Allendorf R O ins adj	R.L. Polk & Co Publishers
	Briggs H F lawyer	R.L. Polk & Co Publishers
	Wash R M lawyer	R.L. Polk & Co Publishers
	FULTON FROM Contd	R.L. Polk & Co Publishers
	BRIX BLDG FROM Contd	R.L. Polk & Co Publishers
	George A A law	R.L. Polk & Co Publishers
	Carter R B lawyer	R.L. Polk & Co Publishers
	Chevalier E A lawyer	R.L. Polk & Co Publishers
	Chinello J D lawyer	R.L. Polk & Co Publishers
	Kennedy L W lawyer	R.L. Polk & Co Publishers
	Say L K lawyer	R.L. Polk & Co Publishers
	Wildgrube H J lawyer	R.L. Polk & Co Publishers
	Credit Managers	R.L. Polk & Co Publishers
	Assn of Northern	R.L. Polk & Co Publishers
	and Central Calif	R.L. Polk & Co Publishers
	Fenston E J office	R.L. Polk & Co Publishers
	Fenston & Williams	R.L. Polk & Co Publishers
	lawyers	R.L. Polk & Co Publishers
	Hays R W lawyer	R.L. Polk & Co Publishers
	Miles W M lawyer	R.L. Polk & Co Publishers
	Interior Inv Corp	R.L. Polk & Co Publishers
	loans	R.L. Polk & Co Publishers
	Pacific Coast Aggre	R.L. Polk & Co Publishers
	gates Inc	R.L. Polk & Co Publishers
	Brown A B ins adj	R.L. Polk & Co Publishers
	U S Dept of Agricul	R.L. Polk & Co Publishers
	ture Weather Bu	R.L. Polk & Co Publishers
	Bonner Packing Co	R.L. Polk & Co Publishers
	Caudill & Austin accts	R.L. Polk & Co Publishers
	Madison Yurk Co ins	R.L. Polk & Co Publishers
	Mc Guire A R mining	R.L. Polk & Co Publishers
	Brix Building office	R.L. Polk & Co Publishers
	Brix Estate Co	R.L. Polk & Co Publishers
	Brix K H office	R.L. Polk & Co Publishers
1932	Exchange	R.L. Polk & Co Publishers

FINDINGS

<u>Year</u>	<u>Uses</u>	<u>Source</u>
1932	Fire Companies	R.L. Polk & Co Publishers
	Adjustment Bu	R.L. Polk & Co Publishers
	reau Inc ins	R.L. Polk & Co Publishers
	Weeks E E ins	R.L. Polk & Co Publishers
	Brownson H R ins	R.L. Polk & Co Publishers
	Shackelford F L ins	R.L. Polk & Co Publishers
	Manning J A bldg	R.L. Polk & Co Publishers
	contr	R.L. Polk & Co Publishers
	Gibbs & George	R.L. Polk & Co Publishers
	lawyers	R.L. Polk & Co Publishers
	Swartz & Ryland	R.L. Polk & Co Publishers
	archts	R.L. Polk & Co Publishers
	Allendorf R O ins	R.L. Polk & Co Publishers
	Heinz G S Mrs	R.L. Polk & Co Publishers
	notary	R.L. Polk & Co Publishers
	Madison Yurk Co	R.L. Polk & Co Publishers
	Wharton R D geni	R.L. Polk & Co Publishers
	Brix Estate Co	R.L. Polk & Co Publishers
	Brix K H office	R.L. Polk & Co Publishers
	Curran Frank law	R.L. Polk & Co Publishers
	Fenston & Williams	R.L. Polk & Co Publishers
	lawyers	R.L. Polk & Co Publishers
	Hays R W lawyer	R.L. Polk & Co Publishers
	Myers L B lawyer	R.L. Polk & Co Publishers
	Brown A B ins adj	R.L. Polk & Co Publishers
	Bonner Packing Co	R.L. Polk & Co Publishers
	dried fruit pkrs	R.L. Polk & Co Publishers
	Pacific Fruit Ex	R.L. Polk & Co Publishers
	press Co	R.L. Polk & Co Publishers
	National Guard	R.L. Polk & Co Publishers
	Brix Building	R.L. Polk & Co Publishers
	Hoeffler Clarence cigars	R.L. Polk & Co Publishers
	Thomas & Jeffords	R.L. Polk & Co Publishers
	Antrim & Andrews	R.L. Polk & Co Publishers
	real est	R.L. Polk & Co Publishers
	Berg E A adv	R.L. Polk & Co Publishers
	Sambuck A J mfrs	R.L. Polk & Co Publishers
	Reeder J K lawyer	R.L. Polk & Co Publishers

FINDINGS

<u>Year</u>	<u>Uses</u>	<u>Source</u>
1932	Herget D K ins	R.L. Polk & Co Publishers
	Herget J G ins	R.L. Polk & Co Publishers
	Wing R L ins	R.L. Polk & Co Publishers
	Wildgrube H J law	R.L. Polk & Co Publishers
	Crossland W C law	R.L. Polk & Co Publishers
	Fresno County Bar	R.L. Polk & Co Publishers
	Wakefield & Han	R.L. Polk & Co Publishers
	sen lawyers	R.L. Polk & Co Publishers
	Graetzer R J real	R.L. Polk & Co Publishers
	Cowan J T bldg	R.L. Polk & Co Publishers
	contr	R.L. Polk & Co Publishers
	Gibson R C lawyer	R.L. Polk & Co Publishers
	Harris & Hayhurst	R.L. Polk & Co Publishers
	lawyers	R.L. Polk & Co Publishers
	Bradstreet Co mer	R.L. Polk & Co Publishers
	cantile agcy	R.L. Polk & Co Publishers
	U S Army 363d In	R.L. Polk & Co Publishers
	fantry	R.L. Polk & Co Publishers
	Keleher G C ins	R.L. Polk & Co Publishers
	Shipp M B	R.L. Polk & Co Publishers
	Co ins	R.L. Polk & Co Publishers
	Carling H J lawyer	R.L. Polk & Co Publishers
	Colburn L E ins	R.L. Polk & Co Publishers
	Fidelity & Casualty	R.L. Polk & Co Publishers
	Malm R C	R.L. Polk & Co Publishers
	General Motors Ac	R.L. Polk & Co Publishers
	ceptance Corp	R.L. Polk & Co Publishers
	Chevalier E A law	R.L. Polk & Co Publishers
	Gallaher & Ozias	R.L. Polk & Co Publishers
	lawyers	R.L. Polk & Co Publishers
	Norton R E lawyer	R.L. Polk & Co Publishers
	Norton & Swift ins	R.L. Polk & Co Publishers
	adjusters	R.L. Polk & Co Publishers
	Hoepfner Christian	R.L. Polk & Co Publishers
	lawyer	R.L. Polk & Co Publishers
	Levy L C lawyer	R.L. Polk & Co Publishers
	Lobree Floyd ins	R.L. Polk & Co Publishers
	Church D S lawyer	R.L. Polk & Co Publishers

FINDINGS

<u>Year</u>	<u>Uses</u>	<u>Source</u>
1932	Green B M lawyer	R.L. Polk & Co Publishers
	Jackson H R ins	R.L. Polk & Co Publishers
	Peckinpah D E law	R.L. Polk & Co Publishers
	Zeile F A ins	R.L. Polk & Co Publishers
	Docker F W lawyer	R.L. Polk & Co Publishers
	Minard C R lawyer	R.L. Polk & Co Publishers
	California Fruit	R.L. Polk & Co Publishers
1927	Brix Building	R.L. Polk & Co Publishers
	Fornes E A cigars	R.L. Polk & Co Publishers
	lobby	R.L. Polk & Co Publishers
	Thomas & Jeffords	R.L. Polk & Co Publishers
	Herget J G ins rm	R.L. Polk & Co Publishers
	Store	R.L. Polk & Co Publishers

1222 FULTON

<u>Year</u>	<u>Uses</u>	<u>Source</u>
1947	Coopers Dept Store	R.L. Polk & Co Publishers

1223 FULTON

<u>Year</u>	<u>Uses</u>	<u>Source</u>
1947	Coopers Dept Store	R.L. Polk & Co Publishers

1224 FULTON

<u>Year</u>	<u>Uses</u>	<u>Source</u>
1947	Coopers Dept Store	R.L. Polk & Co Publishers

1225 FULTON

<u>Year</u>	<u>Uses</u>	<u>Source</u>
1952	Vacant	R.L. Polk & Co Publishers
1947	Coopers Dept Store	R.L. Polk & Co Publishers
	U S P O Sub Sta No 4	R.L. Polk & Co Publishers
1942	Coopers dept store	R.L. Polk & Co Publishers
1937	Coopers Inc dept store	R.L. Polk & Co Publishers
	Musick C B Mrs restr	R.L. Polk & Co Publishers
1932	Coopers Inc dept store	R.L. Polk & Co Publishers

1226 FULTON

<u>Year</u>	<u>Uses</u>	<u>Source</u>
1952	Vacant	R.L. Polk & Co Publishers
1947	Coopers Dept Store	R.L. Polk & Co Publishers

FINDINGS

<u>Year</u>	<u>Uses</u>	<u>Source</u>
1937	Cory Building	R.L. Polk & Co Publishers
	Asher H C ins	R.L. Polk & Co Publishers
	Vacant	R.L. Polk & Co Publishers
	Street Continued	R.L. Polk & Co Publishers
1932	Cory Building	R.L. Polk & Co Publishers
	California Mu	R.L. Polk & Co Publishers
	tual Bldg & Loan	R.L. Polk & Co Publishers
	Turner J J real est	R.L. Polk & Co Publishers
	Briggs F R adv	R.L. Polk & Co Publishers
	Bigham C E ins	R.L. Polk & Co Publishers
	Cochrane Ernest	R.L. Polk & Co Publishers
	Fresno Assn of Ins	R.L. Polk & Co Publishers
	Agents	R.L. Polk & Co Publishers
	Nares L A real est	R.L. Polk & Co Publishers
	Summit Lake In	R.L. Polk & Co Publishers
	vestment Co	R.L. Polk & Co Publishers
	De Journal Rdbt	R.L. Polk & Co Publishers
	lawyer	R.L. Polk & Co Publishers
	Robinson F A real	R.L. Polk & Co Publishers
	San Joa quin Valley	R.L. Polk & Co Publishers
	Traffic Bureau	R.L. Polk & Co Publishers
	San Joaquin Valley	R.L. Polk & Co Publishers
	Traffic & Ins Bu	R.L. Polk & Co Publishers
	Adair J T real est	R.L. Polk & Co Publishers
	Stockton Guy real	R.L. Polk & Co Publishers
	Young M M coml	R.L. Polk & Co Publishers
	artist	R.L. Polk & Co Publishers
	Ennis Anderson	R.L. Polk & Co Publishers
	Adv Agcy	R.L. Polk & Co Publishers
	Johnson B H law	R.L. Polk & Co Publishers
	Tuttle J K lawyer	R.L. Polk & Co Publishers
	Dalton & Russell	R.L. Polk & Co Publishers
	ins adjusters	R.L. Polk & Co Publishers
	Apartment House	R.L. Polk & Co Publishers
	Assn rental dept	R.L. Polk & Co Publishers
	Davy D L real est	R.L. Polk & Co Publishers
	Sample F C ins	R.L. Polk & Co Publishers
	OLeary Michi real	R.L. Polk & Co Publishers

FINDINGS

<u>Year</u>	<u>Uses</u>	<u>Source</u>
1932	U S Immigration	R.L. Polk & Co Publishers
	Service	R.L. Polk & Co Publishers
	Niceley T J detec	R.L. Polk & Co Publishers
	San Joaquin Rock	R.L. Polk & Co Publishers
	Products Co	R.L. Polk & Co Publishers
	Eastwood Harry	R.L. Polk & Co Publishers
	real est	R.L. Polk & Co Publishers
	Goodfellow A W	R.L. Polk & Co Publishers
	office	R.L. Polk & Co Publishers
	Harris W W acct	R.L. Polk & Co Publishers
	Dwelle H E lawyer	R.L. Polk & Co Publishers
	Rodgers J A loans	R.L. Polk & Co Publishers
	Hunter H A lawyer	R.L. Polk & Co Publishers
	Cory B H lawyer	R.L. Polk & Co Publishers
	Mc Knight Galen	R.L. Polk & Co Publishers
	lawyer	R.L. Polk & Co Publishers
	Stammer W H law	R.L. Polk & Co Publishers
	Andersen Lars surv	R.L. Polk & Co Publishers
	Butner C E archt	R.L. Polk & Co Publishers
	Segel A civ eng	R.L. Polk & Co Publishers
	Street Continued	R.L. Polk & Co Publishers
1927	tive Assn rm	R.L. Polk & Co Publishers
	Eastwood Harry real	R.L. Polk & Co Publishers
	Cochrane Ernest	R.L. Polk & Co Publishers
	genl ins rm	R.L. Polk & Co Publishers
	Fresno Assn of Ins	R.L. Polk & Co Publishers
	Agts rm	R.L. Polk & Co Publishers
	Fox F B real est rm	R.L. Polk & Co Publishers
	Cory Building	R.L. Polk & Co Publishers
	Redden Co real est	R.L. Polk & Co Publishers
	Calif Growers	R.L. Polk & Co Publishers
	Shippers Protec	R.L. Polk & Co Publishers

1227 FULTON

<u>Year</u>	<u>Uses</u>	<u>Source</u>
1962	Grant W T Co br dept store	Pacific Telephone
1958	Grant W T Co dept store AAM	R.L. Polk & Co Publishers
1952	Vacant	R.L. Polk & Co Publishers
1947	Coopers Dept Store	R.L. Polk & Co Publishers

FINDINGS

1228 FULTON

<u>Year</u>	<u>Uses</u>	<u>Source</u>
1962	Betty Shoppe womens do	Pacific Telephone
1958	Betty Shoppe womens do	R.L. Polk & Co Publishers
1952	Hastie Walter womens clo	R.L. Polk & Co Publishers
	Blair F M Mrs alterations	R.L. Polk & Co Publishers
	Vacant	R.L. Polk & Co Publishers
1947	Hastie P W womens clo	R.L. Polk & Co Publishers
	Fay College of Beauty	R.L. Polk & Co Publishers
	Coopers Dept Store	R.L. Polk & Co Publishers
1942	Fay Coll of Beauty	R.L. Polk & Co Publishers
1937	Chicago College of Beauty	R.L. Polk & Co Publishers
1932	Vacant	R.L. Polk & Co Publishers
1927	Parley W T Inc do	R.L. Polk & Co Publishers

1229 FULTON

<u>Year</u>	<u>Uses</u>	<u>Source</u>
1952	Vacant	R.L. Polk & Co Publishers
1947	Coopers Dept Store	R.L. Polk & Co Publishers

1230 FULTON

<u>Year</u>	<u>Uses</u>	<u>Source</u>
1962	Normarts Furs	Pacific Telephone
1958	Normarts Furs	R.L. Polk & Co Publishers
1952	Normarts Furs	R.L. Polk & Co Publishers
	Vacant	R.L. Polk & Co Publishers
1947	Normarts Furs	R.L. Polk & Co Publishers
	Coopers Dept Store	R.L. Polk & Co Publishers
1942	Normarts Furs	R.L. Polk & Co Publishers
1937	Normarts Fur Shop	R.L. Polk & Co Publishers
1932	Morris C A Co optom	R.L. Polk & Co Publishers
	Chamblin O L coml art	R.L. Polk & Co Publishers
	etrists	R.L. Polk & Co Publishers
1927	Morris C A Co optom	R.L. Polk & Co Publishers

1231 FULTON

<u>Year</u>	<u>Uses</u>	<u>Source</u>
1952	Vacant	R.L. Polk & Co Publishers
1947	Coopers Dept Store	R.L. Polk & Co Publishers

FINDINGS

1232 FULTON

<u>Year</u>	<u>Uses</u>	<u>Source</u>
1962	Robertas womens clo	Pacific Telephone
	Robertas Corsets AD	Pacific Telephone
1958	Robertas womens cio	R.L. Polk & Co Publishers
1952	Robertas womens clo	R.L. Polk & Co Publishers
1947	Ennis A M china	R.L. Polk & Co Publishers
1942	Berkey W G china	R.L. Polk & Co Publishers
1937	Morris C C optom	R.L. Polk & Co Publishers
1932	Mamonas Geo restr	R.L. Polk & Co Publishers
1927	Danakas Geo confy	R.L. Polk & Co Publishers

1234 FULTON

<u>Year</u>	<u>Uses</u>	<u>Source</u>
1962	Wootton Robt D optom	Pacific Telephone
1958	Trueblood Leo C optom	R.L. Polk & Co Publishers
1952	Mills Vivia Mrs hosiery mndr	R.L. Polk & Co Publishers
	Bon Ton Mlnry	R.L. Polk & Co Publishers
1947	Hastie B E Mrs womens clo	R.L. Polk & Co Publishers
1942	Mimis Modern Modes	R.L. Polk & Co Publishers
1937	Nortons shoes	R.L. Polk & Co Publishers
1932	Electric Shoe Repair Co	R.L. Polk & Co Publishers
	Hunter Raymond shoe	R.L. Polk & Co Publishers
	shiner	R.L. Polk & Co Publishers
1927	shoe shiner	R.L. Polk & Co Publishers
	Hunter Raymond	R.L. Polk & Co Publishers
	Electric Shoe Repair	R.L. Polk & Co Publishers

1236 FULTON

<u>Year</u>	<u>Uses</u>	<u>Source</u>
1962	Fleming Kaye V Mrs lingerie AD	Pacific Telephone
	FULTON FROM Contd	Pacific Telephone
	Cahns of Fresno womens dos AD	Pacific Telephone
	Carlstonf H S Shoes	Pacific Telephone
	Fresno Book Shop AD	Pacific Telephone
	Gloryas Card & Candy Shop	Pacific Telephone
1958	Lanes Jwlrs	R.L. Polk & Co Publishers
1952	Nielsen N Jeweler	R.L. Polk & Co Publishers
1947	Nielsen N jwlr	R.L. Polk & Co Publishers
1942	Nielsen N jwlr	R.L. Polk & Co Publishers

FINDINGS

<u>Year</u>	<u>Uses</u>	<u>Source</u>
1937	Nielsen N jwlr	R.L. Polk & Co Publishers
1932	Gearhart Radio Corp	R.L. Polk & Co Publishers
1927	Leons Cafe	R.L. Polk & Co Publishers

1237 FULTON

<u>Year</u>	<u>Uses</u>	<u>Source</u>
1962	Sees Candies Inc	Pacific Telephone
1958	Sees Candies Inc	R.L. Polk & Co Publishers
1952	Sees Candies Inc	R.L. Polk & Co Publishers
1947	Sees Candy Shops	R.L. Polk & Co Publishers
1942	Fontes & Barsotti florists	R.L. Polk & Co Publishers
1937	Lesters Flower Shop	R.L. Polk & Co Publishers
1932	Goldstein Saml womens	R.L. Polk & Co Publishers
1927	Vierheller C E radio	R.L. Polk & Co Publishers

1239 FULTON

<u>Year</u>	<u>Uses</u>	<u>Source</u>
1962	Jewel Box The jwlrs	Pacific Telephone
1958	Jewel Box The jwlrs	R.L. Polk & Co Publishers
	Thistle thwaite & Shields jwlrs	R.L. Polk & Co Publishers
1952	Schilling G A radios	R.L. Polk & Co Publishers
1947	Schilling G A musical instr	R.L. Polk & Co Publishers
1942	Ripperdan C F news dir	R.L. Polk & Co Publishers
1937	Taylor A J do nuts	R.L. Polk & Co Publishers
1932	Coyle E L hat clnr	R.L. Polk & Co Publishers
1927	Kourafos Tom confg	R.L. Polk & Co Publishers

1240 FULTON

<u>Year</u>	<u>Uses</u>	<u>Source</u>
1962	Murrays Red Cross Shoes	Pacific Telephone
1958	Murrays Red Cross Shoes	R.L. Polk & Co Publishers
1952	Sayers Linen Store	R.L. Polk & Co Publishers
1947	Sayers Linen Store	R.L. Polk & Co Publishers
1942	Riege Staty Co	R.L. Polk & Co Publishers
1937	Riege Stationery Co	R.L. Polk & Co Publishers
1932	Spears J H womens furngs	R.L. Polk & Co Publishers R.L. Polk & Co Publishers
	Robinson E V womens	R.L. Polk & Co Publishers
1927	Merit Style Shop	R.L. Polk & Co Publishers

FINDINGS

1241 FULTON

<u>Year</u>	<u>Uses</u>	<u>Source</u>
1952	Trueblood L C optom	R.L. Polk & Co Publishers
1947	Trueblood L C optom	R.L. Polk & Co Publishers
	Chester G W optom	R.L. Polk & Co Publishers
1942	Vacant	R.L. Polk & Co Publishers
1937	Miller R B confy	R.L. Polk & Co Publishers
1932	Willard N B confr	R.L. Polk & Co Publishers
1927	writer Co	R.L. Polk & Co Publishers
	Remington Type	R.L. Polk & Co Publishers

1242 FULTON

<u>Year</u>	<u>Uses</u>	<u>Source</u>
1962	Vacant	Pacific Telephone
1958	Hammack Byron J shoes	R.L. Polk & Co Publishers
	Richard John Inc mens do ANAM	R.L. Polk & Co Publishers
1952	Richard John Inc mens clo	R.L. Polk & Co Publishers
	Hammack B J shoes	R.L. Polk & Co Publishers
1947	Smart Shop The womens clo	R.L. Polk & Co Publishers
1942	Pecka E E Mrs womens	R.L. Polk & Co Publishers
	Murphy Blanche Mrs	R.L. Polk & Co Publishers
1937	Pecka B E womens do	R.L. Polk & Co Publishers

1243 FULTON

<u>Year</u>	<u>Uses</u>	<u>Source</u>
1962	Neil White & Co shoes	Pacific Telephone
1958	Neil White Co shoe dir	R.L. Polk & Co Publishers
1952	Oberlins jwlrs	R.L. Polk & Co Publishers
1947	Oberlins jwlrs	R.L. Polk & Co Publishers
1942	Oberlins jwlrs	R.L. Polk & Co Publishers
1937	Oberlin Bros jwlrs	R.L. Polk & Co Publishers
1932	Vacant	R.L. Polk & Co Publishers
1927	Fulton Tailoring Co	R.L. Polk & Co Publishers

1244 FULTON

<u>Year</u>	<u>Uses</u>	<u>Source</u>
1962	Trinket Box jwlry AD	Pacific Telephone
1958	Trinket Box jwlry	R.L. Polk & Co Publishers
1952	Schneider G A pictures	R.L. Polk & Co Publishers
1947	Schneider G A books	R.L. Polk & Co Publishers

FINDINGS

<u>Year</u>	<u>Uses</u>	<u>Source</u>
1942	Beylerian John shoe repr	R.L. Polk & Co Publishers
1932	Carter Fred grinder	R.L. Polk & Co Publishers
	Kernan F C jwlr	R.L. Polk & Co Publishers
1927	strument Repair	R.L. Polk & Co Publishers
	Fresno Musical In	R.L. Polk & Co Publishers

1245 FULTON

<u>Year</u>	<u>Uses</u>	<u>Source</u>
1962	Sierra Hotel	Pacific Telephone
1958	Armistead Addison R	R.L. Polk & Co Publishers
	Sierra Hotel	R.L. Polk & Co Publishers
1952	Armistead A R	R.L. Polk & Co Publishers
	Sierra Hotel	R.L. Polk & Co Publishers
1947	Riddell S L	R.L. Polk & Co Publishers
	Sierra Hotel	R.L. Polk & Co Publishers
1942	Riddell S L	R.L. Polk & Co Publishers
	Sierra Hotel	R.L. Polk & Co Publishers
1937	Riddell S L	R.L. Polk & Co Publishers
	Taylor A J	R.L. Polk & Co Publishers
	Sierra Hotel	R.L. Polk & Co Publishers
1932	Hotel Sierra	R.L. Polk & Co Publishers
	Gates D J	R.L. Polk & Co Publishers
	Kernan F C	R.L. Polk & Co Publishers
1927	Hotel Sierra	R.L. Polk & Co Publishers
	Gates D J	R.L. Polk & Co Publishers
	Gates Harriet Mrs	R.L. Polk & Co Publishers

1246 FULTON

<u>Year</u>	<u>Uses</u>	<u>Source</u>
1958	Sterns Luggage Shoe of Fresno	R.L. Polk & Co Publishers
1952	Sterns Luggage Shop	R.L. Polk & Co Publishers
1947	Sterns Luggage Shop	R.L. Polk & Co Publishers
1942	Sterns Luggage Shop	R.L. Polk & Co Publishers
1937	Fuller W P & Co paints	R.L. Polk & Co Publishers
1932	Fuller W P & Co paint	R.L. Polk & Co Publishers
1927	Vacant	R.L. Polk & Co Publishers

FINDINGS

1247 FULTON

<u>Year</u>	<u>Uses</u>	<u>Source</u>
1952	Varsity Shop mens clo	R.L. Polk & Co Publishers
1947	Varsity Shop mens furngs	R.L. Polk & Co Publishers
1942	Varsity Shop mens do	R.L. Polk & Co Publishers
1937	Walk Over Shoe Co	R.L. Polk & Co Publishers
1932	Fresno Hardware Co	R.L. Polk & Co Publishers
1927	Fresno Hardware	R.L. Polk & Co Publishers

1248 FULTON

<u>Year</u>	<u>Uses</u>	<u>Source</u>
1952	Del Rey Hotel	R.L. Polk & Co Publishers
	Waechter R W	R.L. Polk & Co Publishers
1947	Hotel Del Rey	R.L. Polk & Co Publishers
1942	Clack Anna V	R.L. Polk & Co Publishers
	Hotel Del Rey	R.L. Polk & Co Publishers
1937	Lowe Farmer	R.L. Polk & Co Publishers
	Del Hey Hotel	R.L. Polk & Co Publishers
1932	Harris Marie Mrs	R.L. Polk & Co Publishers
	Hotel Wallace	R.L. Polk & Co Publishers
1927	Bustillos Gladys Mrs	R.L. Polk & Co Publishers
	Hotel Del Rey	R.L. Polk & Co Publishers

1249 FULTON

<u>Year</u>	<u>Uses</u>	<u>Source</u>
1947	Monson T M musical instruments	R.L. Polk & Co Publishers
1942	Devlin Drew Co refrig	R.L. Polk & Co Publishers
1937	Homan & Co sporting gds	R.L. Polk & Co Publishers
	Fresno Scholarship Assn	R.L. Polk & Co Publishers

1250 FULTON

<u>Year</u>	<u>Uses</u>	<u>Source</u>
1962	Well Bros women and mens clo	Pacific Telephone
1958	Weil Bros womens do	R.L. Polk & Co Publishers
	Gardner Kenneth B shoes am	R.L. Polk & Co Publishers
1952	Freesd womens clo	R.L. Polk & Co Publishers
	Hammers womens furngs	R.L. Polk & Co Publishers
1947	Freed Louis womens clo	R.L. Polk & Co Publishers
1942	corsetieres	R.L. Polk & Co Publishers
	Foundation Garment Co	R.L. Polk & Co Publishers

FINDINGS

<u>Year</u>	<u>Uses</u>	<u>Source</u>
1937	Vonovera womens do	R.L. Polk & Co Publishers
	Willson Sally mlnr	R.L. Polk & Co Publishers
1932	Vacant	R.L. Polk & Co Publishers
1927	Vacant	R.L. Polk & Co Publishers

1253 FULTON

<u>Year</u>	<u>Uses</u>	<u>Source</u>
1937	Hockett Cowan Music Co	R.L. Polk & Co Publishers
1932	Hockett Cowan Music	R.L. Polk & Co Publishers
1927	Music Co	R.L. Polk & Co Publishers
	Hockett Cowan	R.L. Polk & Co Publishers

1254 FULTON

<u>Year</u>	<u>Uses</u>	<u>Source</u>
1962	Hockett Cowan Mus Co	Pacific Telephone
1958	Hockett Cowan Music Co	R.L. Polk & Co Publishers
1952	Hockett Cowan Music Co	R.L. Polk & Co Publishers
1947	Hockett Cowan Music Co	R.L. Polk & Co Publishers
1942	Hockett Cowan Music Co	R.L. Polk & Co Publishers
1937	Cook C I musical instr	R.L. Polk & Co Publishers
1932	Cook C I music	R.L. Polk & Co Publishers
1927	Gundelfinger	R.L. Polk & Co Publishers
	Myers office furn	R.L. Polk & Co Publishers

1255 FULTON

<u>Year</u>	<u>Uses</u>	<u>Source</u>
1962	Bank of America Nati Trust & Sav Assn	Pacific Telephone
1958	Bank of America br	R.L. Polk & Co Publishers
1952	Bank of America	R.L. Polk & Co Publishers

1256 FULTON

<u>Year</u>	<u>Uses</u>	<u>Source</u>
1952	Natl Life & Accdt Ins Co	R.L. Polk & Co Publishers
1947	Progressive Optical System	R.L. Polk & Co Publishers
	Progressive Mfg Co	R.L. Polk & Co Publishers
	Laisne E W optom	R.L. Polk & Co Publishers
	Laisne V E optical gds	R.L. Polk & Co Publishers
	Laisne E L optom	R.L. Polk & Co Publishers
1937	Progressive Optical Sys	R.L. Polk & Co Publishers
1932	Chong Henry restr	R.L. Polk & Co Publishers

FINDINGS

<u>Year</u>	<u>Uses</u>	<u>Source</u>
1927	College	R.L. Polk & Co Publishers
	Mackay Business	R.L. Polk & Co Publishers

1258 FULTON

<u>Year</u>	<u>Uses</u>	<u>Source</u>
1952	Luftenburg M C Mrs womens furngs	R.L. Polk & Co Publishers
1947	Luftenburg M C Mrs womens furngs	R.L. Polk & Co Publishers
1942	Luftenburg M C Mrs wom ens furngs	R.L. Polk & Co Publishers R.L. Polk & Co Publishers
1937	Luftenburg Neal silks	R.L. Polk & Co Publishers
1932	Danakas Geo confy	R.L. Polk & Co Publishers
1927	Central Radio	R.L. Polk & Co Publishers
	Electric Co	R.L. Polk & Co Publishers
	General Typewriter	R.L. Polk & Co Publishers
	Service Co	R.L. Polk & Co Publishers

1259 FULTON

<u>Year</u>	<u>Uses</u>	<u>Source</u>
1947	Fisher Glassford Hdw Co	R.L. Polk & Co Publishers
1942	Fisher Glassford Hdw Co	R.L. Polk & Co Publishers
1937	Fisher Glassford Hdw Co	R.L. Polk & Co Publishers
1932	Vacant	R.L. Polk & Co Publishers
1927	Sherman Clay & Co musical mdse	R.L. Polk & Co Publishers R.L. Polk & Co Publishers

1260 FULTON

<u>Year</u>	<u>Uses</u>	<u>Source</u>
1962	Hodge & Sons Inc mens do	Pacific Telephone
1958	Hodge & Sons mens do	R.L. Polk & Co Publishers
1952	Ennis A M china	R.L. Polk & Co Publishers
1947	Owl Drug Co	R.L. Polk & Co Publishers
1942	Owl Drug Co Merced intersects	R.L. Polk & Co Publishers R.L. Polk & Co Publishers
1937	Owl Drug Co Merced intersects	R.L. Polk & Co Publishers R.L. Polk & Co Publishers
1932	Owl Drug Co Merced intersects	R.L. Polk & Co Publishers R.L. Polk & Co Publishers
1927	Owl Drug Co	R.L. Polk & Co Publishers

FINDINGS

1266 FULTON

<u>Year</u>	<u>Uses</u>	<u>Source</u>
1942	Laisne T E optical gds	R.L. Polk & Co Publishers
	Laisne E L optometrist	R.L. Polk & Co Publishers
	Laisne E W optical gds	R.L. Polk & Co Publishers

1300 FULTON

<u>Year</u>	<u>Uses</u>	<u>Source</u>
1937	OLeary Ann Mrs beauty	R.L. Polk & Co Publishers
	Roos Bros Inc do	R.L. Polk & Co Publishers
	setiere	R.L. Polk & Co Publishers
	Jones R M shoes	R.L. Polk & Co Publishers
	Moorehead Luella Mrs cor	R.L. Polk & Co Publishers
1932	Roos Bros Inc do	R.L. Polk & Co Publishers
	Forhan J T barber	R.L. Polk & Co Publishers
	Hill Nettie beauty shop	R.L. Polk & Co Publishers
	Jones R M shoes	R.L. Polk & Co Publishers
1927	Thitz H H barber	R.L. Polk & Co Publishers
	Ross Bros do	R.L. Polk & Co Publishers

1301 FULTON

<u>Year</u>	<u>Uses</u>	<u>Source</u>
1962	Coopers Dept Store	Pacific Telephone
1958	US PO Sub Sta No 4 AAM	R.L. Polk & Co Publishers
	Coopers Dept Store	R.L. Polk & Co Publishers
1952	US PO Sub Sta No 4	R.L. Polk & Co Publishers
	Coopers Dept Store	R.L. Polk & Co Publishers
1947	Tibbetts womens clo	R.L. Polk & Co Publishers
1942	furngs	R.L. Polk & Co Publishers
	Mishkind Sami womens	R.L. Polk & Co Publishers
1937	Federal Intermediate	R.L. Polk & Co Publishers
	Credit Bank of	R.L. Polk & Co Publishers
	Berkeley	R.L. Polk & Co Publishers
	Hollywood Fashion Shop	R.L. Polk & Co Publishers
	ladies do	R.L. Polk & Co Publishers
1932	Valley Agricultural	R.L. Polk & Co Publishers
	Vacant	R.L. Polk & Co Publishers
1927	Smith Drug Co	R.L. Polk & Co Publishers

FINDINGS

1302 FULTON

<u>Year</u>	<u>Uses</u>	<u>Source</u>
1962	Kings River Conservation Dist	Pacific Telephone
1958	Montgomery Ward & Co dept store	R.L. Polk & Co Publishers
	Kings River Water Assn	R.L. Polk & Co Publishers
	Kings River Conservation Dist	R.L. Polk & Co Publishers
1952	Montgomery Ward & Co	R.L. Polk & Co Publishers
1947	Montgomery Ward & Co	R.L. Polk & Co Publishers
1942	Sun Beam Fruit Co	R.L. Polk & Co Publishers
	Montgomery Ward & Co	R.L. Polk & Co Publishers
1937	Moco Fruit Co Inc	R.L. Polk & Co Publishers
	pkrs and shippers	R.L. Polk & Co Publishers
1932	Kings River Water	R.L. Polk & Co Publishers
	State Division of	R.L. Polk & Co Publishers
	Water Resources	R.L. Polk & Co Publishers
1927	pub accts rm	R.L. Polk & Co Publishers
	International Ac	R.L. Polk & Co Publishers
	countants Society rm	R.L. Polk & Co Publishers
	Oyster Phillips & Co	R.L. Polk & Co Publishers
	Ins Co rm	R.L. Polk & Co Publishers
	Missouri State Life	R.L. Polk & Co Publishers
	ment Bureau rm	R.L. Polk & Co Publishers
	Pacific Coast Adjust	R.L. Polk & Co Publishers

1305 FULTON

<u>Year</u>	<u>Uses</u>	<u>Source</u>
1947	Condits Floral and Gift Stores	R.L. Polk & Co Publishers
1942	Vacant	R.L. Polk & Co Publishers
1937	Fresno Floral Co	R.L. Polk & Co Publishers
1932	Fresno Floral Co	R.L. Polk & Co Publishers
1927	Mc Carthy D L	R.L. Polk & Co Publishers
	watch repr	R.L. Polk & Co Publishers

1307 FULTON

<u>Year</u>	<u>Uses</u>	<u>Source</u>
1962	Kings River Water Assn AM	Pacific Telephone
1942	New Book Shop The	R.L. Polk & Co Publishers
	Federal Land Bank	R.L. Polk & Co Publishers
1937	Federal Land Bank of	R.L. Polk & Co Publishers
	Berkeley	R.L. Polk & Co Publishers

FINDINGS

<u>Year</u>	<u>Uses</u>	<u>Source</u>
1937	Johnson R T barber	R.L. Polk & Co Publishers
	Noland Ruth beauty shop	R.L. Polk & Co Publishers
1932	Noland Ruth beauty	R.L. Polk & Co Publishers
	United Barbers Shop	R.L. Polk & Co Publishers
1927	Kavoian Wm hat	R.L. Polk & Co Publishers

1309 FULTON

<u>Year</u>	<u>Uses</u>	<u>Source</u>
1947	Brehmer Albt restr	R.L. Polk & Co Publishers
1942	restr	R.L. Polk & Co Publishers
	Yiannooi Oos Pantagtotes	R.L. Polk & Co Publishers
1937	Bonsignore Antonio gro	R.L. Polk & Co Publishers
1932	Bonsignore Antonio gro	R.L. Polk & Co Publishers
1927	Harron Bros gro	R.L. Polk & Co Publishers

1310 FULTON

<u>Year</u>	<u>Uses</u>	<u>Source</u>
1962	Meyers Robt H acct	Pacific Telephone
1958	Meyers Harry L lwyr AAM	R.L. Polk & Co Publishers
	Meyers Robt H acct am	R.L. Polk & Co Publishers
	Todisco Vincent D lwyr	R.L. Polk & Co Publishers

1311 FULTON

<u>Year</u>	<u>Uses</u>	<u>Source</u>
1947	Parker Harry Ltd pipes	R.L. Polk & Co Publishers
1942	Bagdasarian R S cigars	R.L. Polk & Co Publishers
1937	Sarejohn John restr	R.L. Polk & Co Publishers
1932	Grissomalou Louis restr	R.L. Polk & Co Publishers
1927	Harron Bros restr	R.L. Polk & Co Publishers

1312 FULTON

<u>Year</u>	<u>Uses</u>	<u>Source</u>
1932	Inc office	R.L. Polk & Co Publishers
	Standard Stations	R.L. Polk & Co Publishers
1927	Leslie W W ortho	R.L. Polk & Co Publishers
	South N L lawyer rm	R.L. Polk & Co Publishers
	Wishard H A lawyer	R.L. Polk & Co Publishers
	Vahue E O dentist	R.L. Polk & Co Publishers
	dontist rm	R.L. Polk & Co Publishers

FINDINGS

1313 FULTON

<u>Year</u>	<u>Uses</u>	<u>Source</u>
1962	Vacant	Pacific Telephone
1947	Edwards Don jwlr	R.L. Polk & Co Publishers
1942	Edwards Don jwlr	R.L. Polk & Co Publishers
1937	Cisco Jos shoe shiner	R.L. Polk & Co Publishers
1932	shiner	R.L. Polk & Co Publishers
	Hill Grace Mrs shoe	R.L. Polk & Co Publishers
1927	mens furngs	R.L. Polk & Co Publishers
	Stickney & Dillon	R.L. Polk & Co Publishers

1314 FULTON

<u>Year</u>	<u>Uses</u>	<u>Source</u>
1962	Vacant	Pacific Telephone
1937	Singer Sewing Mach Co	R.L. Polk & Co Publishers
1932	Devlin Drew Co heating apparatus	R.L. Polk & Co Publishers
		R.L. Polk & Co Publishers
1927	Devlin Drew Co gas appliances	R.L. Polk & Co Publishers
		R.L. Polk & Co Publishers

1315 FULTON

<u>Year</u>	<u>Uses</u>	<u>Source</u>
1962	OHanesian Ara lwyr AD	Pacific Telephone
	Spraker Edw H lwyr AD	Pacific Telephone
	Phillip S Everett lwyr	Pacific Telephone
1958	Janjigian Jas C lwyr	R.L. Polk & Co Publishers
1942	Cisco Jos shoe shiner	R.L. Polk & Co Publishers
	Scialabba Salvatore shoe	R.L. Polk & Co Publishers
	repir	R.L. Polk & Co Publishers
1937	Scialabba Salvatore shoe	R.L. Polk & Co Publishers
1932	shoe repr	R.L. Polk & Co Publishers
	Scialabba Salvatore	R.L. Polk & Co Publishers
1927	Scialabba Salvatore	R.L. Polk & Co Publishers
	shoe repr	R.L. Polk & Co Publishers

1316 FULTON

<u>Year</u>	<u>Uses</u>	<u>Source</u>
1942	berculosis Assn	R.L. Polk & Co Publishers
	Fresno County Tu	R.L. Polk & Co Publishers
1932	Gate C E lawyer	R.L. Polk & Co Publishers

FINDINGS

<u>Year</u>	<u>Uses</u>	<u>Source</u>
1932	Bureau Inc	R.L. Polk & Co Publishers
	Better Business	R.L. Polk & Co Publishers

1317 FULTON

<u>Year</u>	<u>Uses</u>	<u>Source</u>
1962	Spomer Earl optom AD	Pacific Telephone
	Laisne Eug W optom	Pacific Telephone
	Progressive Eye Comfort Glasses AD	Pacific Telephone
1958	Laisne Eug W optician FAD	R.L. Polk & Co Publishers
1952	Laisne Eug optom	R.L. Polk & Co Publishers
1947	Devlin Shoe Den	R.L. Polk & Co Publishers
1942	Katz Oscar shoes	R.L. Polk & Co Publishers
1937	T O Paint Store Inc	R.L. Polk & Co Publishers
1932	T O Paint Store Inc	R.L. Polk & Co Publishers
1927	T O Paint Store Inc	R.L. Polk & Co Publishers

1318 FULTON

<u>Year</u>	<u>Uses</u>	<u>Source</u>
1937	California Drapery House	R.L. Polk & Co Publishers
1932	California Drapery House	R.L. Polk & Co Publishers
1927	Vacant	R.L. Polk & Co Publishers

1319 FULTON

<u>Year</u>	<u>Uses</u>	<u>Source</u>
1962	Fulton Hotel Lodgings	Pacific Telephone
	Besmagian John	Pacific Telephone
1958	Fulton Hotel	R.L. Polk & Co Publishers
	Smith Philip J	R.L. Polk & Co Publishers
1952	Bartholomew Merlyn Mrs	R.L. Polk & Co Publishers
	Fulton Hotel	R.L. Polk & Co Publishers
1947	Katz R L	R.L. Polk & Co Publishers
	Hotel Fulton	R.L. Polk & Co Publishers
1942	Katz R L	R.L. Polk & Co Publishers
	Hotel Fulton	R.L. Polk & Co Publishers
1937	Hotel Fulton	R.L. Polk & Co Publishers
	Treat Nettie Mrs	R.L. Polk & Co Publishers
1932	Hotel Fulton	R.L. Polk & Co Publishers
	Simpson Della Mrs	R.L. Polk & Co Publishers

FINDINGS

<u>Year</u>	<u>Uses</u>	<u>Source</u>
1927	Dorms The fur rms	R.L. Polk & Co Publishers
	Evans L S	R.L. Polk & Co Publishers

1321 FULTON

<u>Year</u>	<u>Uses</u>	<u>Source</u>
1962	Varsity Shop mens do	Pacific Telephone
1958	Varsity Shop mens do	R.L. Polk & Co Publishers
1942	Turpiris elec appl	R.L. Polk & Co Publishers
1937	Turpins elec appliances	R.L. Polk & Co Publishers
1932	Vierheller Radio Shop	R.L. Polk & Co Publishers
1927	Mc Dowell & Harding	R.L. Polk & Co Publishers
	art gds	R.L. Polk & Co Publishers

1326 FULTON

<u>Year</u>	<u>Uses</u>	<u>Source</u>
1958	Fleming Kaye V Mrs womens do ad	R.L. Polk & Co Publishers
	Billodeau Leo shoes	R.L. Polk & Co Publishers
	Cahns of Fresno mlnrs ad	R.L. Polk & Co Publishers
1952	Baker H C Co shoes	R.L. Polk & Co Publishers
1947	Cahns of Fresno womens clo	R.L. Polk & Co Publishers
1942	Wilsons of Fresno restr	R.L. Polk & Co Publishers
1937	Wilsons of Fresno restr	R.L. Polk & Co Publishers
1932	Tanaka F K restr	R.L. Polk & Co Publishers
1927	Colyear Motor Sales	R.L. Polk & Co Publishers

1327 FULTON

<u>Year</u>	<u>Uses</u>	<u>Source</u>
1962	Byde Walter Co hdw AD 3 425b	Pacific Telephone
1952	Baker H C Co shoes	R.L. Polk & Co Publishers
	Byde Walter Co hdw	R.L. Polk & Co Publishers
1947	Byde Walter Co hdw	R.L. Polk & Co Publishers
	Cahns of Fresno womens clo	R.L. Polk & Co Publishers
1942	Byde Walter Co hdw	R.L. Polk & Co Publishers
1937	Byde Walter Co hdw	R.L. Polk & Co Publishers

1328 FULTON

<u>Year</u>	<u>Uses</u>	<u>Source</u>
1952	Cahns of Fresno womens clo	R.L. Polk & Co Publishers
	Baker H C Co shoes	R.L. Polk & Co Publishers
	Coburn Mary Mrs mlnr	R.L. Polk & Co Publishers

FINDINGS

<u>Year</u>	<u>Uses</u>	<u>Source</u>
1952	Fleming Kaye lingerie	R.L. Polk & Co Publishers
	Byde Walter Co hdw	R.L. Polk & Co Publishers
1947	Byde Walter Co hdw	R.L. Polk & Co Publishers
	Cahns of Fresno womens clo	R.L. Polk & Co Publishers
1942	Cahns womens do	R.L. Polk & Co Publishers
1937	Thomas E A collns	R.L. Polk & Co Publishers
	Cahns womens do	R.L. Polk & Co Publishers
1932	Electric Construction	R.L. Polk & Co Publishers
	Co contrs	R.L. Polk & Co Publishers
	Westinghouse Store The	R.L. Polk & Co Publishers

1329 FULTON

<u>Year</u>	<u>Uses</u>	<u>Source</u>
1952	Byde Walter Co hdw	R.L. Polk & Co Publishers
1947	Byde Walter Co hdw	R.L. Polk & Co Publishers

1330 FULTON

<u>Year</u>	<u>Uses</u>	<u>Source</u>
1952	Byde Walter Co hdw	R.L. Polk & Co Publishers
1947	Byde Walter Co hdw	R.L. Polk & Co Publishers

1331 FULTON

<u>Year</u>	<u>Uses</u>	<u>Source</u>
1962	Scholls Dr Foot Comfort Shop shoes	Pacific Telephone
1958	Byde Walter Co hdw	R.L. Polk & Co Publishers
1952	Byde Walter Co hdw	R.L. Polk & Co Publishers
1947	Byde Walter Co hdw	R.L. Polk & Co Publishers

1332 FULTON

<u>Year</u>	<u>Uses</u>	<u>Source</u>
1962	Roth Furn Co	Pacific Telephone
1958	Roths	R.L. Polk & Co Publishers
1952	Roth Furn Co	R.L. Polk & Co Publishers
1947	Roth Furn Co	R.L. Polk & Co Publishers
1942	Roth Furn Co	R.L. Polk & Co Publishers
1937	Better Homes Furn Co	R.L. Polk & Co Publishers
1932	Barker Mitchell Co	R.L. Polk & Co Publishers
	household furngs	R.L. Polk & Co Publishers
1927	Barker Mitchell Co	R.L. Polk & Co Publishers

FINDINGS

1335 FULTON

<u>Year</u>	<u>Uses</u>	<u>Source</u>
1962	Stork Shop womens do	Pacific Telephone
1958	Stork Shop do womens	R.L. Polk & Co Publishers
1952	Stork Shop	R.L. Polk & Co Publishers
1947	Kilners staty	R.L. Polk & Co Publishers
1942	Kilners staty	R.L. Polk & Co Publishers
1937	Fuller Bert jwlr	R.L. Polk & Co Publishers
	Shute S F optom	R.L. Polk & Co Publishers

1336 FULTON

<u>Year</u>	<u>Uses</u>	<u>Source</u>
1962	Vacant	Pacific Telephone
1958	Web Sters Shoes	R.L. Polk & Co Publishers
1952	Rhythm Step Bootery	R.L. Polk & Co Publishers
1947	King R H shoes	R.L. Polk & Co Publishers
1942	King R H shoes	R.L. Polk & Co Publishers

1337 FULTON

<u>Year</u>	<u>Uses</u>	<u>Source</u>
1962	Vacant	Pacific Telephone
1958	Dormans restr	R.L. Polk & Co Publishers
1952	Montes Restr	R.L. Polk & Co Publishers
1947	Luckys Frostys confy	R.L. Polk & Co Publishers
1942	Luckys Frostys confy	R.L. Polk & Co Publishers
1937	Flanigan S H beauty shop	R.L. Polk & Co Publishers
1932	Deninger & Melroy used	R.L. Polk & Co Publishers
1927	Bradley E E used car	R.L. Polk & Co Publishers

1339 FULTON

<u>Year</u>	<u>Uses</u>	<u>Source</u>
1962	Morris Plan Co of Calif The loans	Pacific Telephone
1958	Morris Plan Co of Calif The	R.L. Polk & Co Publishers
1952	Noroian Geo Co candied fruits	R.L. Polk & Co Publishers
1947	Fuller W P & Co serv store	R.L. Polk & Co Publishers
1942	Fuller W P & Co paints	R.L. Polk & Co Publishers
1937	gagge Shop	R.L. Polk & Co Publishers
	Sterns New Fresno Lug	R.L. Polk & Co Publishers

FINDINGS

1340 FULTON

<u>Year</u>	<u>Uses</u>	<u>Source</u>
1952	Walters Fur Shop	R.L. Polk & Co Publishers
1947	Walters Fur Shop	R.L. Polk & Co Publishers
1942	Walters Fur Shop	R.L. Polk & Co Publishers
1937	Kurkjian W G furs	R.L. Polk & Co Publishers
1932	Carstens Inc used cars	R.L. Polk & Co Publishers

1341 FULTON

<u>Year</u>	<u>Uses</u>	<u>Source</u>
1962	Turplns furn	Pacific Telephone
1958	Vacant	R.L. Polk & Co Publishers
1952	Sears Roebuck & Co dept store	R.L. Polk & Co Publishers
1947	Sears Roebuck & Co dept store	R.L. Polk & Co Publishers
1942	Sears Roebuck & Co	R.L. Polk & Co Publishers
1937	dept store	R.L. Polk & Co Publishers
	Montgomery Ward & Co	R.L. Polk & Co Publishers
1932	Co dept store	R.L. Polk & Co Publishers
	Montgomery Ward	R.L. Polk & Co Publishers

1344 FULTON

<u>Year</u>	<u>Uses</u>	<u>Source</u>
1962	House of Fabrics Inc AM	Pacific Telephone
1958	House of Fabrics Inc	R.L. Polk & Co Publishers
1952	Fabric House dry gds	R.L. Polk & Co Publishers
1947	Turpins furn	R.L. Polk & Co Publishers
1942	Kramers elec appi	R.L. Polk & Co Publishers
1937	National Lead Co paints	R.L. Polk & Co Publishers
1932	Thomas Gerold used	R.L. Polk & Co Publishers

1346 FULTON

<u>Year</u>	<u>Uses</u>	<u>Source</u>
1932	King Motor Sales Co used cars	R.L. Polk & Co Publishers R.L. Polk & Co Publishers
1927	Williams & Mc Alister used cars	R.L. Polk & Co Publishers R.L. Polk & Co Publishers

1347 FULTON

<u>Year</u>	<u>Uses</u>	<u>Source</u>
1927	Don Lee Inc used car	R.L. Polk & Co Publishers
	American La France	R.L. Polk & Co Publishers

FINDINGS

<u>Year</u>	<u>Uses</u>	<u>Source</u>
1927	Truck Co	R.L. Polk & Co Publishers

1350 FULTON

<u>Year</u>	<u>Uses</u>	<u>Source</u>
1958	Connors Infant & Juvenile Shoppe Inc	R.L. Polk & Co Publishers
1952	Connors Infant & Juvenile Shoppe	R.L. Polk & Co Publishers
1947	McCorkle Kath L beauty shop	R.L. Polk & Co Publishers
	Connors Infant & Jr Shoppe	R.L. Polk & Co Publishers
1942	Connors infant & Jr Shoppe	R.L. Polk & Co Publishers
	Shoppe	R.L. Polk & Co Publishers
	Mc Corkle Kath L beauty	R.L. Polk & Co Publishers
1937	Fresno Motor Sales used	R.L. Polk & Co Publishers

1354 FULTON

<u>Year</u>	<u>Uses</u>	<u>Source</u>
1962	Vacant	Pacific Telephone
1958	Vacant	R.L. Polk & Co Publishers
1952	Neil White & Co shoes	R.L. Polk & Co Publishers
1947	Neil White & Co shoes	R.L. Polk & Co Publishers
1942	Vacant	R.L. Polk & Co Publishers

1355 FULTON

<u>Year</u>	<u>Uses</u>	<u>Source</u>
1962	Vacant	Pacific Telephone
1958	Boys Store The	R.L. Polk & Co Publishers
1952	Boys Store The	R.L. Polk & Co Publishers
1947	Boys Store	R.L. Polk & Co Publishers
1942	Boys Store	R.L. Polk & Co Publishers
1937	Rockas Angelo shoe repr	R.L. Polk & Co Publishers

1357 FULTON

<u>Year</u>	<u>Uses</u>	<u>Source</u>
1937	Edwards Don jwlr	R.L. Polk & Co Publishers
1932	Radanovich Anthony	R.L. Polk & Co Publishers
	shoe repr	R.L. Polk & Co Publishers
	Rockas Angelo hat clnr	R.L. Polk & Co Publishers
1927	and meats	R.L. Polk & Co Publishers
	Condit Zella Mrs gro	R.L. Polk & Co Publishers

FINDINGS

1359 FULTON

<u>Year</u>	<u>Uses</u>	<u>Source</u>
1962	Vacant	Pacific Telephone
1958	Hofs Store For Men	R.L. Polk & Co Publishers
1952	Fresno Book Shop	R.L. Polk & Co Publishers
1947	Fresno Book Shop	R.L. Polk & Co Publishers
1942	Fresno Book Shop	R.L. Polk & Co Publishers
1937	Fresno Book Shop	R.L. Polk & Co Publishers
1932	Edgerton R H books	R.L. Polk & Co Publishers
1927	appliances	R.L. Polk & Co Publishers
	Beveridge Jas Co gas	R.L. Polk & Co Publishers
	Wilcox E E radios	R.L. Polk & Co Publishers

1360 FULTON

<u>Year</u>	<u>Uses</u>	<u>Source</u>
1962	Vacant	Pacific Telephone
1958	Bruckners Shoe Dept	R.L. Polk & Co Publishers
	Cannon & Hennessy costume jwlr ad	R.L. Polk & Co Publishers
	Fetters Helen G Mrs corsetiere ad	R.L. Polk & Co Publishers
	Bruckners Millinery	R.L. Polk & Co Publishers
	Bruckners womens do	R.L. Polk & Co Publishers
1952	Bruckners womens furngs	R.L. Polk & Co Publishers
1947	Bruckners womens furngs	R.L. Polk & Co Publishers
1942	Bruckners womens furngs	R.L. Polk & Co Publishers

1361 FULTON

<u>Year</u>	<u>Uses</u>	<u>Source</u>
1962	Maurices Furs	Pacific Telephone
1958	Watch Shop The	R.L. Polk & Co Publishers
1952	Miller F W jwlr	R.L. Polk & Co Publishers
1947	Warren G E jwlr	R.L. Polk & Co Publishers
1942	Smith L C & Corona Type	R.L. Polk & Co Publishers
	writers	R.L. Polk & Co Publishers
1937	Smith L C Corona Type	R.L. Polk & Co Publishers
	writers Inc	R.L. Polk & Co Publishers
1932	Barigian L M tailor	R.L. Polk & Co Publishers
1927	Cleaning Co	R.L. Polk & Co Publishers
	Bixler Vapor Dry	R.L. Polk & Co Publishers

FINDINGS

1363 FULTON

<u>Year</u>	<u>Uses</u>	<u>Source</u>
1962	Vacant	Pacific Telephone
1958	Ideal Barber Shop	R.L. Polk & Co Publishers
1952	Ideal Barber Shop	R.L. Polk & Co Publishers
1947	Bernard Michl barber	R.L. Polk & Co Publishers
1942	Bernard Michl barber	R.L. Polk & Co Publishers
1937	Ideal Barber Shop	R.L. Polk & Co Publishers
1932	Oakes Hugh barber	R.L. Polk & Co Publishers
1927	Oakes Hugh barber	R.L. Polk & Co Publishers

FULTON MALL

1171 FULTON MALL

<u>Year</u>	<u>Uses</u>	<u>Source</u>
2013	ZAHRA PROPERTIES	Cole Information Services
	US ARMY RECRUITING BATTALION	Cole Information Services
2008	GEORGE D HIRZEL POLYGRAPH	Cole Information Services
	ZAHRA PROPERTIES INC	Cole Information Services
2003	ZAHRA PROPERTIES INC	Cole Information Services
1996	THERMOPLASTICS INC	R.L. Polk & Co Publishers
	INFO NETWORK	R.L. Polk & Co Publishers
	CONTRACTORS	R.L. Polk & Co Publishers
	PROFESSNL 1919 C	R.L. Polk & Co Publishers
	CONSULTING	R.L. Polk & Co Publishers
	COMPUTER	R.L. Polk & Co Publishers

1177 FULTON MALL

<u>Year</u>	<u>Uses</u>	<u>Source</u>
2008	CITIZNSHIP IMMIGRATION SERVICES BR	Cole Information Services

1201 FULTON MALL

<u>Year</u>	<u>Uses</u>	<u>Source</u>
2013	RG AWARDS SYSTEMS	Cole Information Services
	PROCTERS JEWELERS	Cole Information Services
2008	PROCTERS JEWELERS	Cole Information Services
	R G AWARD SYSTEMS	Cole Information Services
2003	PROCTORS JEWELERS FRESNO	Cole Information Services
	R G AWARDS SYSTEMS	Cole Information Services
1996	R G AWARDS SYSTEMS	R.L. Polk & Co Publishers

FINDINGS

<u>Year</u>	<u>Uses</u>	<u>Source</u>
1996	PROCTERS JEWELERS	R.L. Polk & Co Publishers

1221 FULTON MALL

<u>Year</u>	<u>Uses</u>	<u>Source</u>
2013	MENTAL HEALTH SERVICES OF FRESNO COU	Cole Information Services
	ANSTEY RICHARD J	Cole Information Services
	COUNTY OF FRESNO	Cole Information Services
2008	FRESNO COUNTY FCU	Cole Information Services
	CALIFORNIA CHILDRENS SERVICES	Cole Information Services
	CHECK UPS CHILD HEALTH & DISABILITY	Cole Information Services
	FRESNO COUNTY COMMUNITY HEALTH COMMU	Cole Information Services
	TURTLE CAFE	Cole Information Services
	COUNTY OF FRESNO	Cole Information Services
	FRESNO COUNTY DEPT OF COMMUNITY HEAL	Cole Information Services
2003	FRESNO COUNTY	Cole Information Services
	COMMUNITY MEDICAL CENTERS	Cole Information Services
1996	FRESNO	R.L. Polk & Co Publishers
	COUNTY HEALTH DEPT	R.L. Polk & Co Publishers
	FULTON FAMILY	R.L. Polk & Co Publishers
	HEALTH CTR	R.L. Polk & Co Publishers
	QUINTO MD	R.L. Polk & Co Publishers
	FULTON SCHOOL	R.L. Polk & Co Publishers
	MICHAEL	R.L. Polk & Co Publishers
	REYNOLDS MD	R.L. Polk & Co Publishers
	RACHEL	R.L. Polk & Co Publishers
	FULTON MALL contd	R.L. Polk & Co Publishers

1228 FULTON MALL

<u>Year</u>	<u>Uses</u>	<u>Source</u>
2013	FASHION C KRETS	Cole Information Services

1230 FULTON MALL

<u>Year</u>	<u>Uses</u>	<u>Source</u>
2013	KINGS KEBOB	Cole Information Services
2008	FULTON KEBOB	Cole Information Services
2003	CITY KEBOB	Cole Information Services
1996	ARLINS A GARDEN CAFE	R.L. Polk & Co Publishers

FINDINGS

1232 FULTON MALL

<u>Year</u>	<u>Uses</u>	<u>Source</u>
2013	MAGGYS BEAUTY SALON	Cole Information Services
2003	MAGGYS BEAUTY SALON	Cole Information Services
1996	JACQUELINE 2 S BEAUTY SALON	R.L. Polk & Co Publishers

1234 FULTON MALL

<u>Year</u>	<u>Uses</u>	<u>Source</u>
2013	ROSE CAFE	Cole Information Services
2008	ROSE CAFE	Cole Information Services
2003	ROSE CAFE	Cole Information Services
1996	ROSE CAFE	R.L. Polk & Co Publishers

1236 FULTON MALL

<u>Year</u>	<u>Uses</u>	<u>Source</u>
2013	BEST NAILS	Cole Information Services
2008	BEST NAILS	Cole Information Services
2003	BEST NAILS	Cole Information Services
1996	FINE FOTOS BY DAN	R.L. Polk & Co Publishers

1237 FULTON MALL

<u>Year</u>	<u>Uses</u>	<u>Source</u>
2013	PARSLEY GARDEN CAFE	Cole Information Services
2008	LA NUEVA BONITA	Cole Information Services
2003	VANESSAS BEAUTY SUPPLY	Cole Information Services

1239 FULTON MALL

<u>Year</u>	<u>Uses</u>	<u>Source</u>
2003	JOYERIAS V I P Y MAS	Cole Information Services

1240 FULTON MALL

<u>Year</u>	<u>Uses</u>	<u>Source</u>
2013	BARBER COLLEGE	Cole Information Services
2008	MOLER BARBER COLLEGE	Cole Information Services
2003	BARBER COLLEGE MOLER	Cole Information Services

1242 FULTON MALL

<u>Year</u>	<u>Uses</u>	<u>Source</u>
2008	MAYOS SNACKS NO	Cole Information Services
	MAYOS TOYS GIFTS SNACKS & MALL	Cole Information Services
2003	MAYOS HOME DCRTN & GIFTS SNCK	Cole Information Services

FINDINGS

<u>Year</u>	<u>Uses</u>	<u>Source</u>
2003	MAYOS SNACKS NO	Cole Information Services

1243 FULTON MALL

<u>Year</u>	<u>Uses</u>	<u>Source</u>
2008	MILANO	Cole Information Services
2003	MOM & POPS PIZZERIA	Cole Information Services
1996	FULTON	R.L. Polk & Co Publishers

1244 FULTON MALL

<u>Year</u>	<u>Uses</u>	<u>Source</u>
2008	BIG CASE POWER BARS	Cole Information Services

1250 FULTON MALL

<u>Year</u>	<u>Uses</u>	<u>Source</u>
2013	IBARRA JOSE L MD	Cole Information Services
	LAW OFFICES OF ROBERT W	Cole Information Services
2008	ROBERT W YARRA LAW OFFICES	Cole Information Services
2003	YARRA ROBERT W A CRTFD SPCLST	Cole Information Services
	IBARRA JOSE L MD	Cole Information Services

1252 FULTON MALL

<u>Year</u>	<u>Uses</u>	<u>Source</u>
2013	CASA	Cole Information Services

1255 FULTON MALL

<u>Year</u>	<u>Uses</u>	<u>Source</u>
2013	COUNTY OF FRESNO	Cole Information Services
2008	FRESNO COUNTY DISTRICT ATTY DEPENDEN	Cole Information Services
	FRESNO CO CT JVNLE DEPT 98C	Cole Information Services
2003	FRESNO COUNTY OF DIST ATTY	Cole Information Services
	FRESNO CNTY OF FRS SPRR COURT	Cole Information Services

1260 FULTON MALL

<u>Year</u>	<u>Uses</u>	<u>Source</u>
2013	RUNYON BRETT L	Cole Information Services
	ATTASHIAN ZEPURE	Cole Information Services
	MARDEROSIAN RUNYON CERCONE LEHMAN &	Cole Information Services
	RIVAS JACOB J	Cole Information Services
	FRANK KATI A MARDEROSIAN RUNYON CERC	Cole Information Services

FINDINGS

<u>Year</u>	<u>Uses</u>	<u>Source</u>
2013	LEATH CHARLES A	Cole Information Services
	CERCONE SUE ANN	Cole Information Services
	LEHMAN MICHAEL E	Cole Information Services
	SMITH PAUL M	Cole Information Services
	MARDEROSIAN MICHAEL G	Cole Information Services
	MARDEROSIAN RUNYON CERCONE & LEHMAN	Cole Information Services
2008	FIG RECORDS	Cole Information Services
	MICHAEL GEORGE MARDEROSIAN	Cole Information Services
	ALL OVER CREATION INC	Cole Information Services
	LANCE E ARMO	Cole Information Services
	POWMARV INC	Cole Information Services
	MARDEROSIAN RUNYON CERCONE	Cole Information Services
2003	MICHAEL G MARDEROSIAN	Cole Information Services
	FIG RECORDS	Cole Information Services
	BRETT L RUNYON	Cole Information Services
1996	MARDEROSIAN	R.L. Polk & Co Publishers
	SWANSON & OREN	R.L. Polk & Co Publishers
	Swanson James W	R.L. Polk & Co Publishers
	Runyon Brett L	R.L. Polk & Co Publishers
	Oren Eric P	R.L. Polk & Co Publishers
	Marderosian Swanson	R.L. Polk & Co Publishers
	Marderosian Oren	R.L. Polk & Co Publishers
	Marderosian Michael G	R.L. Polk & Co Publishers
	Cercone Sue A	R.L. Polk & Co Publishers
	Frye Michael S	R.L. Polk & Co Publishers
	Hogue David M	R.L. Polk & Co Publishers

1302 FULTON MALL

<u>Year</u>	<u>Uses</u>	<u>Source</u>
2013	CVS PHARMACY	Cole Information Services
2008	LONGS DRUG STORE	Cole Information Services
	LONGS DRUG PHARMACY 6	Cole Information Services
1996	LONGS DRUGS	R.L. Polk & Co Publishers

1331 FULTON MALL

<u>Year</u>	<u>Uses</u>	<u>Source</u>
2013	HOUSING AUTHORITIES OF THE CITY & CO	Cole Information Services
	HOUSING AUTHORITY	Cole Information Services

FINDINGS

<u>Year</u>	<u>Uses</u>	<u>Source</u>
2008	BETTER OPPORTUNITIES BUILDER INC	Cole Information Services
	SILVERCREST INC	Cole Information Services
	CTY & CNTY OF FRESNO HOUSING AUTHORI	Cole Information Services
	FAMILY SLF SFFCIENCY CORPS INC	Cole Information Services
	YEC LIMITED A CALIFORNIA LIMITED PAR	Cole Information Services
	HOUSING AUTHORITIES OF THE CITY & CO	Cole Information Services
2003	FRESNO HOUSING AUTHORITY	Cole Information Services
	VILLA DEL MAR APARTMENTS	Cole Information Services
	FRESNO COUNTY HOUSING ATHRTY	Cole Information Services
	HOUSING ASSISTANCE CORP	Cole Information Services
1996	Lloyd Wendy S	R.L. Polk & Co Publishers
	AUTHORITIES OF FRESNO	R.L. Polk & Co Publishers
	HOUSING	R.L. Polk & Co Publishers

FULTON ST

1171 FULTON ST

<u>Year</u>	<u>Uses</u>	<u>Source</u>
1986	Guarantee Savings Building	R.L. Polk & Co Publishers
	Floors	R.L. Polk & Co Publishers
1980	Bankers Life Nebrask	R.L. Polk & Co Publishers
	& Wayte Ofcs	R.L. Polk & Co Publishers
	thfl Me Cormick Barstow Sheppard Coyle	R.L. Polk & Co Publishers
	thfl Me Cormick Barstow Sheppard Coyle & Wayte lwyrs	R.L. Polk & Co Publishers
	d FI Guarantee Sav & Loan Assn Acct Dept	R.L. Polk & Co Publishers
	Guarantee Savings Building	R.L. Polk & Co Publishers
	d FI Guarantee Savings & Loan Asan Exec Ofcs	R.L. Polk & Co Publishers
	Me Cormick Barstow Sheppard Coyle & Wayte Ofcs	R.L. Polk & Co Publishers
1975	Guarantee Savings Building	R.L. Polk & Co Publishers
	d FI Guarantee Savings & Loan Asan Exec Ofcs	R.L. Polk & Co Publishers
	d FI Guarantee Sav & Loan Assn Acdtg Ofc	R.L. Polk & Co Publishers
	thfl Me Cormick Barstow Sheppard Coyle & Wayte lwyrs	R.L. Polk & Co Publishers

FINDINGS

<u>Year</u>	<u>Uses</u>	<u>Source</u>
1975	Pawlick Me Killop & Hunter deposition reporting	R.L. Polk & Co Publishers
1970	Guarantee Savings Building	R.L. Polk & Co Publisher
	d FI Fresno Guarantee Savings & Loan Assn Ofc	R.L. Polk & Co Publisher
	d FI Fresno Guarantee Sav & Loan Assn Accounting Ofcs	R.L. Polk & Co Publisher
	thfl Me Cormick Barstow Sheppard Coyle & Best lwyr	R.L. Polk & Co Publisher
	De Remer Guy W real est	R.L. Polk & Co Publisher
	Bankers Life Nebraska life ins	R.L. Polk & Co Publisher
	Vacant	R.L. Polk & Co Publisher
	Pawlick Me Killop & Hunter deposition reporting	R.L. Polk & Co Publisher
	Vacant	R.L. Polk & Co Publisher
	Vacant	R.L. Polk & Co Publisher
	Fullerton Lang & Richert lwyr	R.L. Polk & Co Publisher
	Lybrand Ross Bros & Montgomery	R.L. Polk & Co Publisher
	Acctg Ofc	R.L. Polk & Co Publisher
	Virtue Clarence C lwyr	R.L. Polk & Co Publisher
	Powers Lucius lwyr	R.L. Polk & Co Publisher
	Vacant	R.L. Polk & Co Publisher
	Guarantee Savings Building Barber Shop	R.L. Polk & Co Publisher
	Vacant	R.L. Polk & Co Publisher
	Vacant	R.L. Polk & Co Publisher
	Vacant	R.L. Polk & Co Publisher

1177 FULTON ST

<u>Year</u>	<u>Uses</u>	<u>Source</u>
1990	Floors	R.L. Polk & Co Publishers
	Guarantee Savings	R.L. Polk & Co Publishers
	Guarantee Savings Building	R.L. Polk & Co Publishers
1986	Guarantee Savings	R.L. Polk & Co Publishers
1980	Guarantee Savings & Loan Assn	R.L. Polk & Co Publishers
1975	Guarantee Savings & Loan Assn	R.L. Polk & Co Publishers
1970	Fresno Guarantee Savings & Loan Assn	R.L. Polk & Co Publisher

1201 FULTON ST

<u>Year</u>	<u>Uses</u>	<u>Source</u>
1990	Procters Jewelers	R.L. Polk & Co Publishers
	R G Awards Systems adv specialty	R.L. Polk & Co Publishers

FINDINGS

<u>Year</u>	<u>Uses</u>	<u>Source</u>
1986	Procters Jewelers	R.L. Polk & Co Publishers
	R G Awards Systems adv specialty	R.L. Polk & Co Publishers
1980	Proctors Jewelers	R.L. Polk & Co Publishers
	Huebner & Worrel lwyr	R.L. Polk & Co Publishers
	Award R G Systems adv specialty	R.L. Polk & Co Publishers
1975	Proctors Jewelers	R.L. Polk & Co Publishers
	Vacant	R.L. Polk & Co Publishers
1970	Vacant	R.L. Polk & Co Publisher
	Proctors Jewelers	R.L. Polk & Co Publisher

1202 FULTON ST

<u>Year</u>	<u>Uses</u>	<u>Source</u>
1990	A 0 Coalier Publishing Co Inc	R.L. Polk & Co Publishers
1986	Worrel & Worrel lwyr	R.L. Polk & Co Publishers
	Vacant	R.L. Polk & Co Publishers
1980	Buzick Wm A Jr financial management	R.L. Polk & Co Publishers
1975	Vacant	R.L. Polk & Co Publishers
	Cummings Don L acct	R.L. Polk & Co Publishers
1970	Miles Sears & Eanni lwyr	R.L. Polk & Co Publisher
	Cadwallader J M & Co accts	R.L. Polk & Co Publisher
1965	CADWALLADER J M & CO ACCTS	R.L. Polk & Co Publisher
	MILES & SEARS LWYRS	R.L. Polk & Co Publisher

1203 FULTON ST

<u>Year</u>	<u>Uses</u>	<u>Source</u>
1990	Fresno Terminal Station	R.L. Polk & Co Publishers
	communications	R.L. Polk & Co Publishers
1986	Procters Jewelers Stge	R.L. Polk & Co Publishers
	Worrel & Worrel Annex	R.L. Polk & Co Publishers
1980	Proctors Jewelers Stge	R.L. Polk & Co Publishers
	Huebner & Worrel Annex	R.L. Polk & Co Publishers
1975	Vacant	R.L. Polk & Co Publishers
1970	Cover Girl womens do	R.L. Polk & Co Publisher
1965	COVER GIRL WOMENS CLO	R.L. Polk & Co Publisher

1204 FULTON ST

<u>Year</u>	<u>Uses</u>	<u>Source</u>
1986	Hill Floyd S lwyr	R.L. Polk & Co Publishers
1980	Hill Floyd S lwyr	R.L. Polk & Co Publishers

FINDINGS

<u>Year</u>	<u>Uses</u>	<u>Source</u>
1975	Building Conference Room	R.L. Polk & Co Publishers
1970	Vacant	R.L. Polk & Co Publisher
1965	INHERITANCE TAK APPRAISEP GREENAWAY ROY	R.L. Polk & Co Publisher R.L. Polk & Co Publisher

1205 FULTON ST

<u>Year</u>	<u>Uses</u>	<u>Source</u>
1990	A 0 Coalier Publishing Co Inc Add Sp	R.L. Polk & Co Publishers R.L. Polk & Co Publishers
1975	Vacant	R.L. Polk & Co Publishers
1970	Cullington Webb real estate broker	R.L. Polk & Co Publisher

1207 FULTON ST

<u>Year</u>	<u>Uses</u>	<u>Source</u>
1990	Vacant	R.L. Polk & Co Publishers
1986	Green & Brennan lwys	R.L. Polk & Co Publishers
1980	Green & Brennan lwys	R.L. Polk & Co Publishers
1975	Green & Brennan	R.L. Polk & Co Publishers
1970	Green & Brennan lwys	R.L. Polk & Co Publisher
1965	GREEN & BRENNAN LWYRS	R.L. Polk & Co Publisher

1209 FULTON ST

<u>Year</u>	<u>Uses</u>	<u>Source</u>
1990	Add I Sp A G Coalier Publishing Co Inc	R.L. Polk & Co Publishers R.L. Polk & Co Publishers

1210 FULTON ST

<u>Year</u>	<u>Uses</u>	<u>Source</u>
1990	Byron H Johnson II Ins Serva	R.L. Polk & Co Publishers
1986	Vacant	R.L. Polk & Co Publishers
1970	May & May lwys	R.L. Polk & Co Publisher
1965	MAY & MAY LWYRS	R.L. Polk & Co Publisher

1211 FULTON ST

<u>Year</u>	<u>Uses</u>	<u>Source</u>
1975	International Imports	R.L. Polk & Co Publishers
1970	International Imports genl Toolroom Of America The hdw	R.L. Polk & Co Publisher R.L. Polk & Co Publisher

FINDINGS

1212 FULTON ST

<u>Year</u>	<u>Uses</u>	<u>Source</u>
1980	Vacant	R.L. Polk & Co Publishers
1975	Vacant	R.L. Polk & Co Publishers
	Roos Atkins Inc mens do	R.L. Polk & Co Publishers
1970	Walk Over Shoe Co	R.L. Polk & Co Publisher
	Roos Atkins Inc mens do	R.L. Polk & Co Publisher
	Roos Atkins Beauty Salon	R.L. Polk & Co Publisher
	Western Cotton Growers Assn	R.L. Polk & Co Publisher
1965	VACANT	R.L. Polk & Co Publisher

1215 FULTON ST

<u>Year</u>	<u>Uses</u>	<u>Source</u>
1990	Vacant	R.L. Polk & Co Publishers
1986	Hayden & Smith lwyr	R.L. Polk & Co Publishers
	Guarantee Savings Overflow	R.L. Polk & Co Publishers
1980	Hayden Smith & Ford lwyr	R.L. Polk & Co Publishers
	Moradian Insurance Agency	R.L. Polk & Co Publishers
1975	Hayden Smith & Ford lwyr	R.L. Polk & Co Publishers
	Martin J D Ranch real estate	R.L. Polk & Co Publishers
1970	Hayden Smith & Ford lwyr	R.L. Polk & Co Publisher
	Martin J D Ranch real eat	R.L. Polk & Co Publisher
1965	VACANT	R.L. Polk & Co Publisher
	HAYDEN SMITH & FORD LWYRS	R.L. Polk & Co Publisher

1216 FULTON ST

<u>Year</u>	<u>Uses</u>	<u>Source</u>
1986	Guarantee Savings Payroll Dept	R.L. Polk & Co Publishers
1980	Guarantee Savings Payroll Dept	R.L. Polk & Co Publishers
1975	Western Cotton Growers Assn	R.L. Polk & Co Publishers
1970	Hunt Wayne A phys	R.L. Polk & Co Publisher
1965	MARTIN J D RANCH FARM MGRS	R.L. Polk & Co Publisher
	HUNT WAYNE A PHYS	R.L. Polk & Co Publisher

1217 FULTON ST

<u>Year</u>	<u>Uses</u>	<u>Source</u>
1975	Vacant	R.L. Polk & Co Publishers
1970	Vacant	R.L. Polk & Co Publisher

FINDINGS

1219 FULTON ST

<u>Year</u>	<u>Uses</u>	<u>Source</u>
1986	Audit Deptc	R.L. Polk & Co Publishers
	Guarantee Savings Internal	R.L. Polk & Co Publishers
1980	Guarantee Savings Marketing	R.L. Polk & Co Publishers
1975	Vacant	R.L. Polk & Co Publishers

1220 FULTON ST

<u>Year</u>	<u>Uses</u>	<u>Source</u>
1975	Business Management consulting	R.L. Polk & Co Publishers

1221 FULTON ST

<u>Year</u>	<u>Uses</u>	<u>Source</u>
1990	County Dept of Health Vital Statistics	R.L. Polk & Co Publishers
	County Dept of Health	R.L. Polk & Co Publishers
	County Dept of Health Child & Youth Clinics	R.L. Polk & Co Publishers
	County Department of Health Ca Childrens Servo	R.L. Polk & Co Publishers
	County Dept of Health Health Promotion	R.L. Polk & Co Publishers
	County Dept of Health Nutrition Program	R.L. Polk & Co Publishers
	County Dept of Health Veneral Disease Clinic	R.L. Polk & Co Publishers
1986	Vacant	R.L. Polk & Co Publishers
	County Dept Of Health Nutrition Program	R.L. Polk & Co Publishers
	County Dept Of Health Veneral Disease Clinic	R.L. Polk & Co Publishers
	County Dept Of Health Vital Statistics	R.L. Polk & Co Publishers
	Vacant	R.L. Polk & Co Publishers
	County Dept Of Health Older Adult Health Cntr	R.L. Polk & Co Publishers
	County Dept Of Health Pre Vocational Development	R.L. Polk & Co Publishers
	County Deptc Of Health Work Opportunity Cntr	R.L. Polk & Co Publishers
	County Department Of Health Air Quality Control	R.L. Polk & Co Publishers
	Fresno County Dept Of Health Business Ofc	R.L. Polk & Co Publishers
	Computer Room	R.L. Polk & Co Publishers
	Fresno County Dept Of Health	R.L. Polk & Co Publishers
	County Dept Of Health Child & Youth Clinics	R.L. Polk & Co Publishers

FINDINGS

<u>Year</u>	<u>Uses</u>	<u>Source</u>
1986	County Department Of Health Ca Childrens Servs	R.L. Polk & Co Publishers
	County Dept Of Health Health Promotion	R.L. Polk & Co Publishers
1980	Under Constn	R.L. Polk & Co Publishers
1975	Fresno Reginal Foundation charitable	R.L. Polk & Co Publishers
	Brix Building	R.L. Polk & Co Publishers
	Vacant	R.L. Polk & Co Publishers
	Vacant	R.L. Polk & Co Publishers
	Vacant	R.L. Polk & Co Publishers
	Comba & Hitson immigration consultant	R.L. Polk & Co Publishers
	Vacant Rms	R.L. Polk & Co Publishers
	Hiraoka Setsu bookkeeping serv	R.L. Polk & Co Publishers
	Vacant Rms	R.L. Polk & Co Publishers
	City Community Development Program	R.L. Polk & Co Publishers
	Vacant Rm	R.L. Polk & Co Publishers
	Huebner & Worrel patent lwyrs	R.L. Polk & Co Publishers
	Vacant Rms	R.L. Polk & Co Publishers
	City Office Community	R.L. Polk & Co Publishers
	Development Prog auditing div	R.L. Polk & Co Publishers
	City Management Systems	R.L. Polk & Co Publishers
	Vacant	R.L. Polk & Co Publishers
	Conference Room	R.L. Polk & Co Publishers
	Fresno County Legal Services Inc	R.L. Polk & Co Publishers
1970	Vacant	R.L. Polk & Co Publisher
	Vacant	R.L. Polk & Co Publisher
	Vacant	R.L. Polk & Co Publisher
	STREET CONTINUED	R.L. Polk & Co Publisher
	Lake Russell W Advertising Agency	R.L. Polk & Co Publisher
	STREET CONTINUED	R.L. Polk & Co Publisher
	Brix Building	R.L. Polk & Co Publisher
	Household Finance Corp	R.L. Polk & Co Publisher
	Roush Don V Co ins adj	R.L. Polk & Co Publisher
	Vacant	R.L. Polk & Co Publisher
	Vacant	R.L. Polk & Co Publisher
	Combs Nebbs immigration consultant	R.L. Polk & Co Publisher
	Vacant Rma	R.L. Polk & Co Publisher
	Vacant	R.L. Polk & Co Publisher
	Vacant	R.L. Polk & Co Publisher
	Educational Finance Co loans	R.L. Polk & Co Publisher

FINDINGS

<u>Year</u>	<u>Uses</u>	<u>Source</u>
1970	FULTON ST Contd	R.L. Polk & Co Publisher
	Vacant	R.L. Polk & Co Publisher
	Vacant	R.L. Polk & Co Publisher
	Vacant	R.L. Polk & Co Publisher
	Fresno County Epilipsy Society	R.L. Polk & Co Publisher
	Vacant	R.L. Polk & Co Publisher
	Vacant	R.L. Polk & Co Publisher
	Vacant	R.L. Polk & Co Publisher
	Gibson Rue C lwyr	R.L. Polk & Co Publisher
	Vacant Rms 320 Thru	R.L. Polk & Co Publisher
	Coleman Geo C lwyr	R.L. Polk & Co Publisher
	Vacant	R.L. Polk & Co Publisher
	Huebner & Worrel patent lwyr	R.L. Polk & Co Publisher
	Vacant	R.L. Polk & Co Publisher
	Vacant Rms 416 Thru	R.L. Polk & Co Publisher
	Vacant	R.L. Polk & Co Publisher
	Vacant	R.L. Polk & Co Publisher
	Vacant	R.L. Polk & Co Publisher
	Vacant	R.L. Polk & Co Publisher
	Vacant Rms 437 Thru	R.L. Polk & Co Publisher
	Vacant	R.L. Polk & Co Publisher
	Fresno County Legal Services Inc	R.L. Polk & Co Publisher
	Vacant	R.L. Polk & Co Publisher
	Vacant	R.L. Polk & Co Publisher
	Fresno County Water Works Districts	R.L. Polk & Co Publisher
	Vacant	R.L. Polk & Co Publisher
	Vacant	R.L. Polk & Co Publisher
	Vacant	R.L. Polk & Co Publisher
	Vacant	R.L. Polk & Co Publisher
	Fresno County Legal Services Inc	R.L. Polk & Co Publisher
	Air Way Farms Inc Admn Ofc	R.L. Polk & Co Publisher
	Vacant	R.L. Polk & Co Publisher
	Vacant	R.L. Polk & Co Publisher
	Vacant	R.L. Polk & Co Publisher
	Turnbull Enterprises & Co real est broker	R.L. Polk & Co Publisher
	Air Way Farms Inc agri	R.L. Polk & Co Publisher
	Vacant Rms 616 Thru	R.L. Polk & Co Publisher
1965	AIR WAY FARMS INC ADMN	R.L. Polk & Co Publisher

FINDINGS

<u>Year</u>	<u>Uses</u>	<u>Source</u>
1965	VACANT	R.L. Polk & Co Publisher
	VACANT	R.L. Polk & Co Publisher
	OFFICE LEASING INC OFC EQUIP	R.L. Polk & Co Publisher
	EQUITABLE LIFE ASSURANCE	R.L. Polk & Co Publisher
	SOCIETY OF THE US	R.L. Polk & Co Publisher
	AIR WAY FARMS INC AGRL	R.L. Polk & Co Publisher
	EQUITABLE LIFE ASSURANCE	R.L. Polk & Co Publisher
	SOC RESIDENCE MTGE	R.L. Polk & Co Publisher
	DEPT	R.L. Polk & Co Publisher
	VACANT	R.L. Polk & Co Publisher
	EQUITABLE LIFE ASSURANCE SOC CASH DEPT	R.L. Polk & Co Publisher
	STREET CONTINUED	R.L. Polk & Co Publisher
	LAKE RUSSELL W	R.L. Polk & Co Publisher
	ADVERTISING AGENCY	R.L. Polk & Co Publisher
	STREET CONTINUED	R.L. Polk & Co Publisher
	EQUITABLE BUILDING	R.L. Polk & Co Publisher
	HOUSEHOLD FINANCE CORP	R.L. Polk & Co Publisher
	BR 268 f l	R.L. Polk & Co Publisher
	ZJ VACANT	R.L. Polk & Co Publisher
	HOOPER HOLMES BUREAU INC MKT RESEARCH	R.L. Polk & Co Publisher
	v 25 233 VACANT	R.L. Polk & Co Publisher
	HAMPTON HOUSE FINANCIAL	R.L. Polk & Co Publisher
	CORP FINANCE CONSULTANTS	R.L. Polk & Co Publisher
	AMERICAN GUARANTEE	R.L. Polk & Co Publisher
	LIABILITY INSURANCE CO	R.L. Polk & Co Publisher
	ZURICH INSURANCE CO GEML INS	R.L. Polk & Co Publisher
	EDUCATIONAL FINANCE CO LOANS	R.L. Polk & Co Publisher
	VACANT	R.L. Polk & Co Publisher
	PAC TEL 6 TELEG CO AREA ADMN DEPT	R.L. Polk & Co Publisher
	HAYS HAYS LWYRS	R.L. Polk & Co Publisher
	VACANT	R.L. Polk & Co Publisher
	VACANT	R.L. Polk & Co Publisher
	VACANT	R.L. Polk & Co Publisher
	VACANT	R.L. Polk & Co Publisher
	GIBSON RUE C LWYR	R.L. Polk & Co Publisher
	CALIFORNIA FEDERATION OF	R.L. Polk & Co Publisher
	WOMENS CLUBS OFC	R.L. Polk & Co Publisher

FINDINGS

<u>Year</u>	<u>Uses</u>	<u>Source</u>
1965	VACANT	R.L. Polk & Co Publisher
	COLEMAN GEO C LWYR	R.L. Polk & Co Publisher
	WADDLE HAROLD W INVESTIGATOR	R.L. Polk & Co Publisher
	VACANT	R.L. Polk & Co Publisher
	HUEBNER 6 WORREL PATENT LWYRS	R.L. Polk & Co Publisher
	HIRAOKA SETSU BKPG SERV	R.L. Polk & Co Publisher
	CROSSLAND CROSSLAND	R.L. Polk & Co Publisher
	RICHARDSON & CASWELL LWYRS	R.L. Polk & Co Publisher
	HUNTER ADAMS & MOYER LWYRS	R.L. Polk & Co Publisher
	VACAf NT	R.L. Polk & Co Publisher
	A 3 R VACANT	R.L. Polk & Co Publisher
	FED MEDIATION E	R.L. Polk & Co Publisher
	CONCILIATION SERV	R.L. Polk & Co Publisher
	CONFERENCE RM	R.L. Polk & Co Publisher
	FED MEDIATION	R.L. Polk & Co Publisher
	CONCILIATION SERV	R.L. Polk & Co Publisher
	SCHULENBERG ORVILLE A LWYR	R.L. Polk & Co Publisher
	SANDELL CARTER & HILL LWYRS	R.L. Polk & Co Publisher
	COLLINS JOSEPH P APPRAISER	R.L. Polk & Co Publisher
	FRESNO COUNTY WATERWORKS DISTRICTS	R.L. Polk & Co Publisher
	MADISON YURK CO INS AGTS	R.L. Polk & Co Publisher

1222 FULTON ST

<u>Year</u>	<u>Uses</u>	<u>Source</u>
1986	Vacant	R.L. Polk & Co Publishers
1980	STREET CONTINUED	R.L. Polk & Co Publishers
	Fresno Barber Shop	R.L. Polk & Co Publishers
1975	STREET CONTINUED	R.L. Polk & Co Publishers
	Fresno Barber Shop	R.L. Polk & Co Publishers

1223 FULTON ST

<u>Year</u>	<u>Uses</u>	<u>Source</u>
1990	Vacant	R.L. Polk & Co Publishers

1227 FULTON ST

<u>Year</u>	<u>Uses</u>	<u>Source</u>
1975	Royal Exchange genl mdse	R.L. Polk & Co Publishers
1970	Grant W T Co dept store	R.L. Polk & Co Publisher
1965	GRANT W T CO DEPT STORE	R.L. Polk & Co Publisher

FINDINGS

1228 FULTON ST

<u>Year</u>	<u>Uses</u>	<u>Source</u>
1986	Vacant	R.L. Polk & Co Publishers
1980	Vacant	R.L. Polk & Co Publishers
1975	Bead World	R.L. Polk & Co Publishers
1970	Vacant	R.L. Polk & Co Publisher
1965	BETTY SHOPPE WOMENS CLO	R.L. Polk & Co Publisher

1230 FULTON ST

<u>Year</u>	<u>Uses</u>	<u>Source</u>
1990	Arlin A Garden Cafe restr	R.L. Polk & Co Publishers
1986	Vacant	R.L. Polk & Co Publishers
1975	Vacant	R.L. Polk & Co Publishers
1970	Normarts Furs	R.L. Polk & Co Publisher
1965	NORMARTS FURS	R.L. Polk & Co Publisher

1232 FULTON ST

<u>Year</u>	<u>Uses</u>	<u>Source</u>
1990	Paris Gift Shop	R.L. Polk & Co Publishers
1986	Vanessas Touch Of Magic	R.L. Polk & Co Publishers
1975	Parkers Of Fresno Inc	R.L. Polk & Co Publishers
1970	Parkers Pipes & Tobacco	R.L. Polk & Co Publisher
1965	DYMONO TELEVISION	R.L. Polk & Co Publisher
	APPLIANCE	R.L. Polk & Co Publisher

1234 FULTON ST

<u>Year</u>	<u>Uses</u>	<u>Source</u>
1990	Yogurt Plus restr	R.L. Polk & Co Publishers
1986	Yogurt Plus restr	R.L. Polk & Co Publishers
1980	Jess & Carmens Sandwich & Salad Bar	R.L. Polk & Co Publishers
1975	Jons Treasures gifts	R.L. Polk & Co Publishers
1970	Wootton Robt D optom	R.L. Polk & Co Publisher
1965	WOOTTON ROBT D OPTOM	R.L. Polk & Co Publisher

1236 FULTON ST

<u>Year</u>	<u>Uses</u>	<u>Source</u>
1990	Fine Fotos By Dan photo studio	R.L. Polk & Co Publishers
1986	Fine Fotos By Dan photo studio	R.L. Polk & Co Publishers
1980	Christian Science Reading Room	R.L. Polk & Co Publishers
1975	Christian Science Reading Room do	R.L. Polk & Co Publishers
1970	Stork Shop do	R.L. Polk & Co Publisher

FINDINGS

<u>Year</u>	<u>Uses</u>	<u>Source</u>
1965	ROBERTAS WOMENS CLO	R.L. Polk & Co Publisher

1237 FULTON ST

<u>Year</u>	<u>Uses</u>	<u>Source</u>
1990	Vacant	R.L. Polk & Co Publishers
1986	Vacant	R.L. Polk & Co Publishers
1980	Vacant	R.L. Polk & Co Publishers
1975	Don Joses Restaurant	R.L. Polk & Co Publishers
1970	Sees Candies Inc	R.L. Polk & Co Publisher
1965	SEES CANDIES INC	R.L. Polk & Co Publisher

1239 FULTON ST

<u>Year</u>	<u>Uses</u>	<u>Source</u>
1990	Andys Jewelry goldsmith	R.L. Polk & Co Publishers
1986	Vacant	R.L. Polk & Co Publishers
1980	Jewel Box The jwlrs	R.L. Polk & Co Publishers
1975	Jewel Box The jwlrs	R.L. Polk & Co Publishers
1970	Jewel Box The jwlrs	R.L. Polk & Co Publisher
1965	JEWEL BOX THE JWLRS	R.L. Polk & Co Publisher

1240 FULTON ST

<u>Year</u>	<u>Uses</u>	<u>Source</u>
1990	El Mercado novelties	R.L. Polk & Co Publishers
1986	Queens Shoes Inc	R.L. Polk & Co Publishers
1980	Queens Red Cross Shoes	R.L. Polk & Co Publishers
1975	Queens Red Cross Shoes	R.L. Polk & Co Publishers
1970	Queens Red Cross Shoes	R.L. Polk & Co Publisher
1965	MURRAYS RED CROSS SHOES	R.L. Polk & Co Publisher

1242 FULTON ST

<u>Year</u>	<u>Uses</u>	<u>Source</u>
1990	Vacant	R.L. Polk & Co Publishers
1986	Vacant	R.L. Polk & Co Publishers
1980	Fresno Camera Exchange	R.L. Polk & Co Publishers
1975	Fresno Camera Exc	R.L. Polk & Co Publishers
1970	Fresno Camera Exchange	R.L. Polk & Co Publisher
1965	FRESNO CAMERA EXCHANGE	R.L. Polk & Co Publisher

FINDINGS

1243 FULTON ST

<u>Year</u>	<u>Uses</u>	<u>Source</u>
1990	Orphan Annie Quality New & Used Clothes new & used clothes	R.L. Polk & Co Publishers R.L. Polk & Co Publishers
1986	Vacant	R.L. Polk & Co Publishers
1980	California Childrens Services	R.L. Polk & Co Publishers
1975	Carlston H S Shoe Co	R.L. Polk & Co Publishers
1970	Carlston H S Co shoes	R.L. Polk & Co Publisher
1965	NEIL WHITE & CO SHOES	R.L. Polk & Co Publisher

1244 FULTON ST

<u>Year</u>	<u>Uses</u>	<u>Source</u>
1990	Vacant	R.L. Polk & Co Publishers
1986	Little General Sandwich Stand	R.L. Polk & Co Publishers
1980	Custers Last Sandwich Stand sandwich shop	R.L. Polk & Co Publishers
1975	Custers Last Sandwich Stand sandwich shop	R.L. Polk & Co Publishers
1970	Trinket Box jwlr	R.L. Polk & Co Publisher
1965	TRINKET BX JWLR	R.L. Polk & Co Publisher

1245 FULTON ST

<u>Year</u>	<u>Uses</u>	<u>Source</u>
1990	Vacant	R.L. Polk & Co Publishers
1986	Vacant	R.L. Polk & Co Publishers
1980	Sierra Hotel	R.L. Polk & Co Publishers
1975	Sierra Hotel	R.L. Polk & Co Publishers
1970	Manoogian Martha Mrs Pilgrim Florence Mrs Sierra Hotel Wilson Ler	R.L. Polk & Co Publisher R.L. Polk & Co Publisher R.L. Polk & Co Publisher
1965	KEEL JOHN SIERRA HOTEL	R.L. Polk & Co Publisher R.L. Polk & Co Publisher

1250 FULTON ST

<u>Year</u>	<u>Uses</u>	<u>Source</u>
1990	Vacant	R.L. Polk & Co Publishers
1986	Vacant	R.L. Polk & Co Publishers
1980	Vacant	R.L. Polk & Co Publishers
1975	Vacant	R.L. Polk & Co Publishers
1970	Vacant	R.L. Polk & Co Publisher

FINDINGS

<u>Year</u>	<u>Uses</u>	<u>Source</u>
1965	WEIL BROS WOMENSF LENS CLO	R.L. Polk & Co Publisher

1254 FULTON ST

<u>Year</u>	<u>Uses</u>	<u>Source</u>
1986	Vacant	R.L. Polk & Co Publishers
1980	Arthurs Toys	R.L. Polk & Co Publishers
1975	Arthurs Toys	R.L. Polk & Co Publishers
1970	Hockett Cowan Music Co	R.L. Polk & Co Publisher
1965	HOCKETT COWAN MUSIC CO	R.L. Polk & Co Publisher
	HOCKETT COWAN BOX OFFICE TICKET AGCY	R.L. Polk & Co Publisher

1255 FULTON ST

<u>Year</u>	<u>Uses</u>	<u>Source</u>
1990	Vacant	R.L. Polk & Co Publishers
1986	Vacant	R.L. Polk & Co Publishers
1980	Chamber Of Chills March Of Dimes	R.L. Polk & Co Publishers
1975	Vacant	R.L. Polk & Co Publishers
1970	Vacant	R.L. Polk & Co Publisher
1965	BANK OF AMERICA NATL TRUST E SAV ASSN BP	R.L. Polk & Co Publisher

1260 FULTON ST

<u>Year</u>	<u>Uses</u>	<u>Source</u>
1990	Marderosian & Swanson lwyrs	R.L. Polk & Co Publishers
1986	MERCED ST INTERSEOTS	R.L. Polk & Co Publishers
	Vacant	R.L. Polk & Co Publishers
1980	Hedge & Sons Inc mens do	R.L. Polk & Co Publishers
1975	Hodge & Sons Inc mens do	R.L. Polk & Co Publishers
1970	Hodge & Sons Inc mens do	R.L. Polk & Co Publisher
1965	HODGE & SONS INC MENS CLO	R.L. Polk & Co Publisher

1301 FULTON ST

<u>Year</u>	<u>Uses</u>	<u>Source</u>
1970	Coopers Department Store	R.L. Polk & Co Publisher
	U S P O Sta No	R.L. Polk & Co Publisher
1965	U S P O STA NO	R.L. Polk & Co Publisher
	COOPERS DEPARTMENT STORE	R.L. Polk & Co Publisher

FINDINGS

1302 FULTON ST

<u>Year</u>	<u>Uses</u>	<u>Source</u>
1990	Longs Drug Store Inc	R.L. Polk & Co Publishers
1986	Longs Drug Store Inc	R.L. Polk & Co Publishers
1980	Longs Drug Store Inc	R.L. Polk & Co Publishers
1975	Longs Drug Store	R.L. Polk & Co Publishers
1970	Montgomery Ward & Co	R.L. Polk & Co Publisher
	Vacant	R.L. Polk & Co Publisher
1965	MONTGOMERY WARD & CO DEPT STORE	R.L. Polk & Co Publisher
	KINGS RIVER CONSERVATION DISTRICT ORG	R.L. Polk & Co Publisher

1307 FULTON ST

<u>Year</u>	<u>Uses</u>	<u>Source</u>
1990	Vacant	R.L. Polk & Co Publishers
1986	Vacant	R.L. Polk & Co Publishers
1980	Towne Wayne H acct	R.L. Polk & Co Publishers
1975	Towne & Co accts	R.L. Polk & Co Publishers
1970	Towne & Co accts	R.L. Polk & Co Publisher
1965	KINGS RIVER WATER ASSN ORGS	R.L. Polk & Co Publisher

1310 FULTON ST

<u>Year</u>	<u>Uses</u>	<u>Source</u>
1986	Vacant	R.L. Polk & Co Publishers
1980	Maddy Kenneth L senator	R.L. Polk & Co Publishers
1975	Zenovich Geo N state senator	R.L. Polk & Co Publishers
	Zenovich Geo N lwyr	R.L. Polk & Co Publishers
1970	Zenovich Geo N lwyr	R.L. Polk & Co Publisher
	Savala Rudy L lwyr	R.L. Polk & Co Publisher
	Holland Advertising	R.L. Polk & Co Publisher
	Adams Eug L lwyr	R.L. Polk & Co Publisher
1965	HOLLAND ADVERTISING	R.L. Polk & Co Publisher
	ZENOVICH GEO N LWYR	R.L. Polk & Co Publisher
	ADAMS EUG L LWYR	R.L. Polk & Co Publisher

1314 FULTON ST

<u>Year</u>	<u>Uses</u>	<u>Source</u>
1980	Vacant	R.L. Polk & Co Publishers
1975	Taylor Ada R Mrs podiatrist	R.L. Polk & Co Publishers
	Anderson Howard A podiatrist	R.L. Polk & Co Publishers

FINDINGS

<u>Year</u>	<u>Uses</u>	<u>Source</u>
1970	Vacant Rms 1314 Thru	R.L. Polk & Co Publisher

1316 FULTON ST

<u>Year</u>	<u>Uses</u>	<u>Source</u>
1970	Zenovich Geo N Ofc	R.L. Polk & Co Publisher
1965	INSTITUTE INC PUBL	R.L. Polk & Co Publisher
	PARENTS CULTURAL	R.L. Polk & Co Publisher

1317 FULTON ST

<u>Year</u>	<u>Uses</u>	<u>Source</u>
1970	Progressive Eye Comfort Glasses optom	R.L. Polk & Co Publisher
	Spomer Earl G optom	R.L. Polk & Co Publisher
1965	GLASSES OPTOQM	R.L. Polk & Co Publisher
	PROGRESSIVE EYE COMFORT	R.L. Polk & Co Publisher
	LAISNE EUG W OPTOM	R.L. Polk & Co Publisher
	SPOMER EARL G OPTOM	R.L. Polk & Co Publisher

1319 FULTON ST

<u>Year</u>	<u>Uses</u>	<u>Source</u>
1970	Fulton Hotel	R.L. Polk & Co Publisher
	Besmajian John B	R.L. Polk & Co Publisher
1965	BESMAJIAN JOHN B	R.L. Polk & Co Publisher
	FULTON HOTEL	R.L. Polk & Co Publisher

1321 FULTON ST

<u>Year</u>	<u>Uses</u>	<u>Source</u>
1970	Discorama Records	R.L. Polk & Co Publisher
1965	VACANT	R.L. Polk & Co Publisher

1326 FULTON ST

<u>Year</u>	<u>Uses</u>	<u>Source</u>
1970	Annie Laurie Sandwich Shoppe restr	R.L. Polk & Co Publisher
1965	CAHNS OF FRESNO WOMENS CLO	R.L. Polk & Co Publisher

1327 FULTON ST

<u>Year</u>	<u>Uses</u>	<u>Source</u>
1970	Byde Walter Co hdw	R.L. Polk & Co Publisher
1965	BYDE WALTER CO HDW	R.L. Polk & Co Publisher

FINDINGS

1328 FULTON ST

<u>Year</u>	<u>Uses</u>	<u>Source</u>
1970	Annie Laurie Candy Kitchen	R.L. Polk & Co Publisher

1331 FULTON ST

<u>Year</u>	<u>Uses</u>	<u>Source</u>
1990	Mc Cormick Barstow Sheppard Wayte & Carruth	R.L. Polk & Co Publishers
1986	Mc Cormick Barstow Sheppard Wayte & Carruth	R.L. Polk & Co Publishers
1970	Vacant	R.L. Polk & Co Publisher
1965	DR SCHOLLS FOOT COMFORT SHOP SHOES	R.L. Polk & Co Publisher

1332 FULTON ST

<u>Year</u>	<u>Uses</u>	<u>Source</u>
1970	Roth Furniture Co Inc	R.L. Polk & Co Publisher
1965	ROTH FURNITURE CO INC	R.L. Polk & Co Publisher

1335 FULTON ST

<u>Year</u>	<u>Uses</u>	<u>Source</u>
1970	Vacant	R.L. Polk & Co Publisher
1965	STORK SHOP CLO	R.L. Polk & Co Publisher

1336 FULTON ST

<u>Year</u>	<u>Uses</u>	<u>Source</u>
1970	Vacant	R.L. Polk & Co Publisher
1965	MELVILLE YARN SHOP	R.L. Polk & Co Publisher

1337 FULTON ST

<u>Year</u>	<u>Uses</u>	<u>Source</u>
1970	Vacant	R.L. Polk & Co Publisher
1965	VACANT	R.L. Polk & Co Publisher

1339 FULTON ST

<u>Year</u>	<u>Uses</u>	<u>Source</u>
1970	Vacant	R.L. Polk & Co Publisher
1965	VACANT	R.L. Polk & Co Publisher

1341 FULTON ST

<u>Year</u>	<u>Uses</u>	<u>Source</u>
1970	Army Surplus Sales	R.L. Polk & Co Publisher

FINDINGS

<u>Year</u>	<u>Uses</u>	<u>Source</u>
1965	INTERNATIONAL IMPPRTS GENL IMPORTS	R.L. Polk & Co Publisher

1344 FULTON ST

<u>Year</u>	<u>Uses</u>	<u>Source</u>
1970	House Of Fabrics Inc dry gds	R.L. Polk & Co Publisher
1965	HOUSE OF FABRICS INC DRY 0 DS	R.L. Polk & Co Publisher

1350 FULTON ST

<u>Year</u>	<u>Uses</u>	<u>Source</u>
1965	SHELLYS TALL SHOPS WOMENS COL	R.L. Polk & Co Publisher

1354 FULTON ST

<u>Year</u>	<u>Uses</u>	<u>Source</u>
1965	VACANT	R.L. Polk & Co Publisher

1355 FULTON ST

<u>Year</u>	<u>Uses</u>	<u>Source</u>
1965	VACANT	R.L. Polk & Co Publisher

1359 FULTON ST

<u>Year</u>	<u>Uses</u>	<u>Source</u>
1965	JANETA SALON OF BEAUTY	R.L. Polk & Co Publisher

1360 FULTON ST

<u>Year</u>	<u>Uses</u>	<u>Source</u>
1965	VACANT	R.L. Polk & Co Publisher

1361 FULTON ST

<u>Year</u>	<u>Uses</u>	<u>Source</u>
1965	MAURICES FURS	R.L. Polk & Co Publisher

L

1216 L

<u>Year</u>	<u>Uses</u>	<u>Source</u>
1958	Lauck Welding Shop	R.L. Polk & Co Publishers
1952	Lauck Welding Shop	R.L. Polk & Co Publishers
1947	Lauck Welding Shop	R.L. Polk & Co Publishers
1942	Lanck Ernie Welding Shop	R.L. Polk & Co Publishers
1927	Etter L B auto repr	R.L. Polk & Co Publishers

FINDINGS

1223 L

<u>Year</u>	<u>Uses</u>	<u>Source</u>
1958	Fresno Notion & Drug Co whol	R.L. Polk & Co Publishers
1952	McFadden Geo H & Bros cotton	R.L. Polk & Co Publishers
1947	McFadden Geo H & Bros cotton	R.L. Polk & Co Publishers
1942	Agcy cotton	R.L. Polk & Co Publishers
	Mc Fadden Geo H & Bro	R.L. Polk & Co Publishers

1224 L

<u>Year</u>	<u>Uses</u>	<u>Source</u>
1958	Spekker 1 Vach Wks	R.L. Polk & Co Publishers
1952	Spekker Mach Wks	R.L. Polk & Co Publishers
1947	Spekker Mach Wks	R.L. Polk & Co Publishers
1942	Spekker Mach Wks	R.L. Polk & Co Publishers
1927	Spekker & Eggett	R.L. Polk & Co Publishers

1226 L

<u>Year</u>	<u>Uses</u>	<u>Source</u>
1947	Allen L H	R.L. Polk & Co Publishers
1942	Allen L H	R.L. Polk & Co Publishers
	Pettis G C uphol	R.L. Polk & Co Publishers
1927	Wolfe Gus	R.L. Polk & Co Publishers
1922	Kaleb Geo	Polk: Husted Directory Co.
	Dracos Steve	Polk: Husted Directory Co.
	Fox Albert	Polk: Husted Directory Co.

1234 L

<u>Year</u>	<u>Uses</u>	<u>Source</u>
1958	Security Title Ins Co Fresno	R.L. Polk & Co Publishers
	Title Ofc	R.L. Polk & Co Publishers

1236 L

<u>Year</u>	<u>Uses</u>	<u>Source</u>
1927	Daugherty J M	R.L. Polk & Co Publishers
	Peed L B Mrs	R.L. Polk & Co Publishers
1922	Peed Mrs Elizabeth	Polk: Husted Directory Co.

1239 L

<u>Year</u>	<u>Uses</u>	<u>Source</u>
1958	George & George auto parking	R.L. Polk & Co Publishers

FINDINGS

1240 L

<u>Year</u>	<u>Uses</u>	<u>Source</u>
1952	L Street Auto Park	R.L. Polk & Co Publishers
1947	George T E auto park	R.L. Polk & Co Publishers
1927	Sherwood C S	R.L. Polk & Co Publishers
	stoves and burners	R.L. Polk & Co Publishers
1922	Kellogg C C	Polk: Husted Directory Co.

1244 L

<u>Year</u>	<u>Uses</u>	<u>Source</u>
1927	Allen M E Mrs	R.L. Polk & Co Publishers
1922	Sherwood C S	Polk: Husted Directory Co.

1246 L

<u>Year</u>	<u>Uses</u>	<u>Source</u>
1958	Title Ins & Trust Co	R.L. Polk & Co Publishers

1252 L

<u>Year</u>	<u>Uses</u>	<u>Source</u>
1927	Abbott Sadie Mrs	R.L. Polk & Co Publishers
1922	Russ Chas	Polk: Husted Directory Co.

1260 L

<u>Year</u>	<u>Uses</u>	<u>Source</u>
1952	Nelson D L	R.L. Polk & Co Publishers
1947	Nelson D L	R.L. Polk & Co Publishers
	Bowland Jas	R.L. Polk & Co Publishers
1942	Merced intersects	R.L. Polk & Co Publishers
	Sagajewski Emma furn	R.L. Polk & Co Publishers
1927	Tweed Clara Mrs	R.L. Polk & Co Publishers
1922	Tweed Mrs Clara	Polk: Husted Directory Co.

1315 L

<u>Year</u>	<u>Uses</u>	<u>Source</u>
1927	Vacant	R.L. Polk & Co Publishers
1922	Va:cant	Polk: Husted Directory Co.

1319 L

<u>Year</u>	<u>Uses</u>	<u>Source</u>
1927	Lyman Frank trac	R.L. Polk & Co Publishers

FINDINGS

1324 L

<u>Year</u>	<u>Uses</u>	<u>Source</u>
1952	Vacant	R.L. Polk & Co Publishers
1947	Cabe Frank	R.L. Polk & Co Publishers
	Marty G W	R.L. Polk & Co Publishers
1942	Waltz Rosalie Mrs	R.L. Polk & Co Publishers
1927	Shelton R C	R.L. Polk & Co Publishers
1922	Cornelius Eda B	Polk: Husted Directory Co.

1325 L

<u>Year</u>	<u>Uses</u>	<u>Source</u>
1947	White Arth tires	R.L. Polk & Co Publishers
1942	Ellis P E cotton	R.L. Polk & Co Publishers
	Mauldin C L cotton	R.L. Polk & Co Publishers
1927	trailers	R.L. Polk & Co Publishers
	Eichelberger G A	R.L. Polk & Co Publishers

1329 L

<u>Year</u>	<u>Uses</u>	<u>Source</u>
1922	Rogers Geo	Polk: Husted Directory Co.

1330 L

<u>Year</u>	<u>Uses</u>	<u>Source</u>
1958	D M D Building	R.L. Polk & Co Publishers
	Dubsick & Helon Iwys	R.L. Polk & Co Publishers
1952	Mayling Rynald	R.L. Polk & Co Publishers
1947	Todd G L	R.L. Polk & Co Publishers
1942	Ferguson J H	R.L. Polk & Co Publishers
	Griffin M O Mrs	R.L. Polk & Co Publishers
	Mc Goff J H	R.L. Polk & Co Publishers
	Rocha Ann	R.L. Polk & Co Publishers
1922	Howard H M	Polk: Husted Directory Co.

1331 L

<u>Year</u>	<u>Uses</u>	<u>Source</u>
1927	Waterman Bros	R.L. Polk & Co Publishers
	Co autos	R.L. Polk & Co Publishers

1340 L

<u>Year</u>	<u>Uses</u>	<u>Source</u>
1958	Montgomery Ward & Co parking	R.L. Polk & Co Publishers

FINDINGS

<u>Year</u>	<u>Uses</u>	<u>Source</u>
1947	Todd G L auto park	R.L. Polk & Co Publishers
1942	Wichard A G	R.L. Polk & Co Publishers
1342 L		
<u>Year</u>	<u>Uses</u>	<u>Source</u>
1927	Vacant	R.L. Polk & Co Publishers
1922	Patterson W S	Polk: Husted Directory Co.
1347 L		
<u>Year</u>	<u>Uses</u>	<u>Source</u>
1958	Montgomery Ward & Co	R.L. Polk & Co Publishers
1952	Poff Buick Inc	R.L. Polk & Co Publishers
1947	Fink C L auto dlr	R.L. Polk & Co Publishers
1942	Fink C L used cars	R.L. Polk & Co Publishers
1922	Connell Jos rear	Polk: Husted Directory Co.
	Kew Mrs E J	Polk: Husted Directory Co.
1350 L		
<u>Year</u>	<u>Uses</u>	<u>Source</u>
1947	Flowers G W	R.L. Polk & Co Publishers
1942	Flowers G W	R.L. Polk & Co Publishers
1927	Flowers G W	R.L. Polk & Co Publishers
1922	Alvis G P	Polk: Husted Directory Co.
1358 L		
<u>Year</u>	<u>Uses</u>	<u>Source</u>
1952	Bryant M E Mrs	R.L. Polk & Co Publishers
1947	Rickert Elsie Mrs	R.L. Polk & Co Publishers
	Pauls Lyda	R.L. Polk & Co Publishers
	Falisti Frank	R.L. Polk & Co Publishers
	Ellary Jean	R.L. Polk & Co Publishers
	Edwards F L	R.L. Polk & Co Publishers
	Dunn A M	R.L. Polk & Co Publishers
1942	OConnor J T	R.L. Polk & Co Publishers
	Frink P R	R.L. Polk & Co Publishers
1927	Norsigian C B	R.L. Polk & Co Publishers
1922	Kelly Mrs Viola	Polk: Husted Directory Co.
	Harris A F	Polk: Husted Directory Co.

FINDINGS

1360 L

<u>Year</u>	<u>Uses</u>	<u>Source</u>
1958	Ferrari Angelo L lwyr am	R.L. Polk & Co Publishers
	Stutsman Hackett & Nagel lwyr	R.L. Polk & Co Publishers
	Rogers Fred J lwyr	R.L. Polk & Co Publishers
	Perry Chas R lwyr am	R.L. Polk & Co Publishers

L ST

1216 L ST

<u>Year</u>	<u>Uses</u>	<u>Source</u>
1932	Vacant	R.L. Polk & Co Publishers

1224 L ST

<u>Year</u>	<u>Uses</u>	<u>Source</u>
1932	Spekker C H mech	R.L. Polk & Co Publishers

1225 L ST

<u>Year</u>	<u>Uses</u>	<u>Source</u>
1932	Hobbs Battery Co whol	R.L. Polk & Co Publishers

1226 L ST

<u>Year</u>	<u>Uses</u>	<u>Source</u>
1932	Allen M E Mrs o	R.L. Polk & Co Publishers

1234 L ST

<u>Year</u>	<u>Uses</u>	<u>Source</u>
1990	County Elections & Voter Registration	R.L. Polk & Co Publishers
1986	Fresno County Elections & Voter Registration	R.L. Polk & Co Publishers
1980	Fresno County Eledtions Dept	R.L. Polk & Co Publishers
1975	Fresno County Elections Dept	R.L. Polk & Co Publishers
1970	Fresno County Elections	R.L. Polk & Co Publisher

1240 L ST

<u>Year</u>	<u>Uses</u>	<u>Source</u>
1932	Sherwood C S stoves	R.L. Polk & Co Publishers

1244 L ST

<u>Year</u>	<u>Uses</u>	<u>Source</u>
1932	Rhoades Sallie	R.L. Polk & Co Publishers

FINDINGS

1246 L ST

<u>Year</u>	<u>Uses</u>	<u>Source</u>
1990	Family Support Division	R.L. Polk & Co Publishers
	B Haron Rodney C Iwyr	R.L. Polk & Co Publishers
	C Alabant Javier A Iwyr	R.L. Polk & Co Publishers
	D Vacant	R.L. Polk & Co Publishers
	E Vacant E Smith Ralph C Iwyr	R.L. Polk & Co Publishers
	F Renge Lawson K Iwyr	R.L. Polk & Co Publishers
	G Vacant	R.L. Polk & Co Publishers
1986	Vacant	R.L. Polk & Co Publishers
1980	County Health Dept Environmental Hith Sys	R.L. Polk & Co Publishers
1975	County Health Dept Environmental Health Div	R.L. Polk & Co Publishers
1970	Title Insurance & Trust Co	R.L. Polk & Co Publisher

1260 L ST

<u>Year</u>	<u>Uses</u>	<u>Source</u>
1932	Merced intersects	R.L. Polk & Co Publishers
	Peed Lizzie Mrs	R.L. Polk & Co Publishers

1315 L ST

<u>Year</u>	<u>Uses</u>	<u>Source</u>
1932	Vacant	R.L. Polk & Co Publishers

1319 L ST

<u>Year</u>	<u>Uses</u>	<u>Source</u>
1932	Laval Co coml photog	R.L. Polk & Co Publishers

1324 L ST

<u>Year</u>	<u>Uses</u>	<u>Source</u>
1932	Vacant	R.L. Polk & Co Publishers

1325 L ST

<u>Year</u>	<u>Uses</u>	<u>Source</u>
1932	OBrien & Howard Inc	R.L. Polk & Co Publishers
	brake relining	R.L. Polk & Co Publishers

1330 L ST

<u>Year</u>	<u>Uses</u>	<u>Source</u>
2013	CALIFORNIA FORENSIC INSTITUTE	Cole Information Services
	ROWELL GEORGE P MD	Cole Information Services

FINDINGS

<u>Year</u>	<u>Uses</u>	<u>Source</u>
2013	RENGE LAWSON	Cole Information Services
2008	GALLEGOS ALFRED A ESQ	Cole Information Services
	TOWNE WAYNE H	Cole Information Services
	RENGE LAWSON K	Cole Information Services
	HARON RODNEY C	Cole Information Services
	GEORGE ROWELL DR	Cole Information Services
2003	RODNEY C HARON	Cole Information Services
	ZENOVICH GEORGE N ATTY AT LAW	Cole Information Services
	HARON RODNEY C ATTY AT LAW	Cole Information Services
	WILLIAM L CROSSLAND	Cole Information Services
	CROSSLAND WILLIAM L ATTY	Cole Information Services
	LAWSON K RENGE	Cole Information Services
2002	Zenovich George N	R.L. Polk & Co Publishers
	B HARON RODNEY C attorneys	R.L. Polk & Co Publishers
	C ZENOVICH GEORGE N attorneys	R.L. Polk & Co Publishers
	F RENGE LAWSON K attorneys	R.L. Polk & Co Publishers
	G CROSSLAND WILLIAM L attorneys I	R.L. Polk & Co Publishers
1996	Zenovich George N	R.L. Polk & Co Publishers
	DENIS W CROMARTY	R.L. Polk & Co Publishers
	GEORGE N ZENOVICH	R.L. Polk & Co Publishers
	LAWSON K RENGE	R.L. Polk & Co Publishers
	PATRICIA A	R.L. Polk & Co Publishers
	TOWNE CPA	R.L. Polk & Co Publishers
	L ST contd	R.L. Polk & Co Publishers
	Zip+14 Carr Rte Phone	R.L. Polk & Co Publishers
	RODNEY C HARON	R.L. Polk & Co Publishers
	WAYNE H TOWNE	R.L. Polk & Co Publishers
	WILLIAM KRIEG	R.L. Polk & Co Publishers
	Haron Rodney C	R.L. Polk & Co Publishers
	Krieg Wiliam M	R.L. Polk & Co Publishers
	Renge Lawson K	R.L. Polk & Co Publishers
	Towne Patricia A	R.L. Polk & Co Publishers
1986	Donny Building	R.L. Polk & Co Publishers
	B Haron Rodney C lwyr	R.L. Polk & Co Publishers
	C Alabart Javier A lwyr	R.L. Polk & Co Publishers
	D I le Vaney Kenneth W lwyr	R.L. Polk & Co Publishers
	E Parks Jas E lwyr	R.L. Polk & Co Publishers
	E Smith Ralph C lwyr	R.L. Polk & Co Publishers

FINDINGS

<u>Year</u>	<u>Uses</u>	<u>Source</u>
1986	F Renge Lawson K lwyr	R.L. Polk & Co Publishers
	G Ella & Sciandra lwyr	R.L. Polk & Co Publishers
	!1340 Lawyers Parking Service	R.L. Polk & Co Publishers
1980	Donny Building	R.L. Polk & Co Publishers
	B Haron & Misairlian	R.L. Polk & Co Publishers
	C Vacant	R.L. Polk & Co Publishers
	C Vacant	R.L. Polk & Co Publishers
	D Donny Brothers Ranches land dev	R.L. Polk & Co Publishers
	E Smith Wm J lwyr	R.L. Polk & Co Publishers
	E Kopsinis John lwyr F Range Lawson K lwyr	R.L. Polk & Co Publishers
	G Smurr Henry attys	R.L. Polk & Co Publishers
	STREET CONTINUED	R.L. Polk & Co Publishers
	Donny Building	R.L. Polk & Co Publishers
1975	Vacant C Moore Martin G Agency	R.L. Polk & Co Publishers
	D Fernandez Insurance Agency	R.L. Polk & Co Publishers
	E Culy & Schneider lwyr	R.L. Polk & Co Publishers
	F Donny Bldg	R.L. Polk & Co Publishers
	G Mushives & Smurr lwyr	R.L. Polk & Co Publishers
	STREET CONTINUED	R.L. Polk & Co Publishers
	D M D Building	R.L. Polk & Co Publisher
	Helon Manfredo & Chielpegian lwyr	R.L. Polk & Co Publisher
1970	Me Callum James B acct	R.L. Polk & Co Publisher
	Vacant	R.L. Polk & Co Publisher
	Brown Bros Adjusters	R.L. Polk & Co Publisher
	Vacant	R.L. Polk & Co Publisher
	Vacant	R.L. Polk & Co Publisher
	Vacant	R.L. Polk & Co Publisher
	Wilson Robt B real est appraiser	R.L. Polk & Co Publisher
	Vacant	R.L. Polk & Co Publisher
	Burum Harry H Advertising	R.L. Polk & Co Publisher
	George & Orr	R.L. Polk & Co Publisher
	STREET CONTINUED	R.L. Polk & Co Publisher
	Harris R B	R.L. Polk & Co Publishers
	Hart J L	R.L. Polk & Co Publishers
1331 L ST		
<u>Year</u>	<u>Uses</u>	<u>Source</u>
1932	autos	R.L. Polk & Co Publishers

FINDINGS

1333 L ST

<u>Year</u>	<u>Uses</u>	<u>Source</u>
1970	Montgomery Ward & Co Tire Dept	R.L. Polk & Co Publisher

1340 L ST

<u>Year</u>	<u>Uses</u>	<u>Source</u>
1990	Lawyers Parking Service	R.L. Polk & Co Publishers
1980	Merchants Auto Park	R.L. Polk & Co Publishers
1975	Merchants Auto Park	R.L. Polk & Co Publishers

1350 L ST

<u>Year</u>	<u>Uses</u>	<u>Source</u>
1932	Flowers G W	R.L. Polk & Co Publishers

1358 L ST

<u>Year</u>	<u>Uses</u>	<u>Source</u>
1932	Tuolumne intersects	R.L. Polk & Co Publishers
	Zola Mario music tchr	R.L. Polk & Co Publishers

1360 L ST

<u>Year</u>	<u>Uses</u>	<u>Source</u>
2013	OLAUGHLIN THOMAS J MD	Cole Information Services
2003	CENTRAL CLFRN CLG SCHL OF LAW	Cole Information Services
	FRESNO COUNTY OF DIST ATTY	Cole Information Services
1996	CENTRAL	R.L. Polk & Co Publishers
	CALIFORNIA COLLEGE	R.L. Polk & Co Publishers
1990	Chahin Tramite De Immagracion Foutgrafias	R.L. Polk & Co Publishers
1986	Horg & Andrade accts	R.L. Polk & Co Publishers
1980	Stutsman & Nagel lwys	R.L. Polk & Co Publishers
1975	Stutsman & Nagel lwys	R.L. Polk & Co Publishers
1970	Stutsman Nagel Ferrari & Cole lwys	R.L. Polk & Co Publisher

MERCED

1911 MERCED

<u>Year</u>	<u>Uses</u>	<u>Source</u>
1958	Melville Yarn Shop	R.L. Polk & Co Publishers
1952	Seymour Harry real est	R.L. Polk & Co Publishers
	Royal Table Pad Co	R.L. Polk & Co Publishers
	Internatl Corres Schools	R.L. Polk & Co Publishers

FINDINGS

<u>Year</u>	<u>Uses</u>	<u>Source</u>
1952	Hoskins Gladys L Letter Shop	R.L. Polk & Co Publishers
	Fresno Emp Agcy	R.L. Polk & Co Publishers
1947	Seymour Harry real est	R.L. Polk & Co Publishers
	Carl R B pest control	R.L. Polk & Co Publishers
	P & W Co emp agcy	R.L. Polk & Co Publishers
	Fresno Emp Agcy	R.L. Polk & Co Publishers
	Hoskins Gladys L Letter Shop	R.L. Polk & Co Publishers
1942	Badger C V ins	R.L. Polk & Co Publishers
1932	surance Co	R.L. Polk & Co Publishers
	Union Automobile In	R.L. Polk & Co Publishers

1915 MERCED

<u>Year</u>	<u>Uses</u>	<u>Source</u>
1958	Odd Fellows Bldg	R.L. Polk & Co Publishers
	Canton Fresno Lodge No	R.L. Polk & Co Publishers
	IOOF	R.L. Polk & Co Publishers
	Daughters of Vartan	R.L. Polk & Co Publishers
	Degree of Pocahontas	R.L. Polk & Co Publishers
	Fresno Bethel No 49 Jobs	R.L. Polk & Co Publishers
	Daughters	R.L. Polk & Co Publishers
	Fresno Encampment Lodge No	R.L. Polk & Co Publishers
	IOOF Hall a AD 7 5420 and ad	R.L. Polk & Co Publishers
1952	Odd Fellows Hall Assn	R.L. Polk & Co Publishers
	IOOF Hall	R.L. Polk & Co Publishers
1947	Odd Fellows Hall Assn	R.L. Polk & Co Publishers
	I O O F Hall	R.L. Polk & Co Publishers
1942	I O O F Hall	R.L. Polk & Co Publishers
1932	10 OF Hall	R.L. Polk & Co Publishers
1927	Central California	R.L. Polk & Co Publishers
	Commercial Col	R.L. Polk & Co Publishers

1917 MERCED

<u>Year</u>	<u>Uses</u>	<u>Source</u>
1958	Anest Wm G	R.L. Polk & Co Publishers
	Anest Shoe Shine Stand	R.L. Polk & Co Publishers
1952	Ross A T shoe shiner	R.L. Polk & Co Publishers

FINDINGS

1923 MERCED

<u>Year</u>	<u>Uses</u>	<u>Source</u>
1932	shiner	R.L. Polk & Co Publishers
	Mc Donald Allen shoe	R.L. Polk & Co Publishers
1927	shoe shiner	R.L. Polk & Co Publishers
	V 2 Mc Donald Allen	R.L. Polk & Co Publishers

1925 MERCED

<u>Year</u>	<u>Uses</u>	<u>Source</u>
1947	Alstan Elec Co elec sups	R.L. Polk & Co Publishers
1942	lighting equip	R.L. Polk & Co Publishers
	Rosenberg Frances Mrs	R.L. Polk & Co Publishers
1932	Vacant	R.L. Polk & Co Publishers
1927	0 K Radio Shop	R.L. Polk & Co Publishers

1927 MERCED

<u>Year</u>	<u>Uses</u>	<u>Source</u>
1932	Penny A Dish Cafe	R.L. Polk & Co Publishers
1927	Porter S C restr	R.L. Polk & Co Publishers

1931 MERCED

<u>Year</u>	<u>Uses</u>	<u>Source</u>
1942	Monson T M musical inst	R.L. Polk & Co Publishers
1932	Vacant	R.L. Polk & Co Publishers
1927	Vacant	R.L. Polk & Co Publishers

1933 MERCED

<u>Year</u>	<u>Uses</u>	<u>Source</u>
1947	Homan L C Co pub accts	R.L. Polk & Co Publishers
	Foin L J ofc	R.L. Polk & Co Publishers
	Commercial Serv Collectors	R.L. Polk & Co Publishers
	Ralston F B real est	R.L. Polk & Co Publishers
	Waddle H W investigator	R.L. Polk & Co Publishers
	Valley Insurance Serv	R.L. Polk & Co Publishers
	Ralston J F real est	R.L. Polk & Co Publishers
1932	Vacant	R.L. Polk & Co Publishers
1927	Vacant	R.L. Polk & Co Publishers

1935 MERCED

<u>Year</u>	<u>Uses</u>	<u>Source</u>
1947	Hotel Anton	R.L. Polk & Co Publishers

FINDINGS

<u>Year</u>	<u>Uses</u>	<u>Source</u>
1947	Youngblood Wm	R.L. Polk & Co Publishers
1942	Hotel Anton	R.L. Polk & Co Publishers
	Youngblood Wm	R.L. Polk & Co Publishers
1932	Vacant	R.L. Polk & Co Publishers
1927	Hotel Anton	R.L. Polk & Co Publishers
	Ganiatsos G A	R.L. Polk & Co Publishers
1922	Anton Hotel	Polk: Husted Directory Co.
	Anton Jas	Polk: Husted Directory Co.

1937 MERCED

<u>Year</u>	<u>Uses</u>	<u>Source</u>
1947	Johnson R T barber	R.L. Polk & Co Publishers
1942	Fulton intersects	R.L. Polk & Co Publishers
	Noland Ruth beauty shop	R.L. Polk & Co Publishers
	Johnson R T barber	R.L. Polk & Co Publishers
1932	Fulton intersects	R.L. Polk & Co Publishers
	Clay Geo shoe shiner	R.L. Polk & Co Publishers
1927	Bowen A E office	R.L. Polk & Co Publishers
	Ewing & Casaday	R.L. Polk & Co Publishers
	real est	R.L. Polk & Co Publishers
	Fiscsher H E mfrs	R.L. Polk & Co Publishers
	Meux J W real est	R.L. Polk & Co Publishers

2016 MERCED

<u>Year</u>	<u>Uses</u>	<u>Source</u>
1958	Fulton Merced Building	R.L. Polk & Co Publishers
	Horn David H archt	R.L. Polk & Co Publishers

2018 MERCED

<u>Year</u>	<u>Uses</u>	<u>Source</u>
1947	Bobbitt D M Mrs hemstitching	R.L. Polk & Co Publishers
1942	Bobbitt D M Mrs hem	R.L. Polk & Co Publishers
	stitching	R.L. Polk & Co Publishers
	Littler Ida L weaver	R.L. Polk & Co Publishers
1932	Pages Hemstitching	R.L. Polk & Co Publishers
1927	Vacant	R.L. Polk & Co Publishers

2020 MERCED

<u>Year</u>	<u>Uses</u>	<u>Source</u>
1952	Valley Printing & Rubber Stamp Co	R.L. Polk & Co Publishers

FINDINGS

<u>Year</u>	<u>Uses</u>	<u>Source</u>
1947	Roberts C S books	R.L. Polk & Co Publishers
1942	Reasor & Lewis musical instrs	R.L. Polk & Co Publishers R.L. Polk & Co Publishers
1932	Hazelton W F barber	R.L. Polk & Co Publishers
1927	Price C G washing machs	R.L. Polk & Co Publishers R.L. Polk & Co Publishers

2022 MERCED

<u>Year</u>	<u>Uses</u>	<u>Source</u>
1958	Maries Dress Shop Mutis Tailoring Shop ad	R.L. Polk & Co Publishers R.L. Polk & Co Publishers
1952	Coyle E L hat clnr	R.L. Polk & Co Publishers
1947	Coyle E L hat clnr	R.L. Polk & Co Publishers
1942	Coyle E L hat clnr	R.L. Polk & Co Publishers
1932	Vacant	R.L. Polk & Co Publishers
1927	Hartman & Stone real est	R.L. Polk & Co Publishers R.L. Polk & Co Publishers

2024 MERCED

<u>Year</u>	<u>Uses</u>	<u>Source</u>
1947	Cassey A C shoe shiner	R.L. Polk & Co Publishers
1942	Cassey A C shoe shiner	R.L. Polk & Co Publishers
1932	Faretta Jos shoe shiner	R.L. Polk & Co Publishers
1927	Faretta Jos shoe shiner	R.L. Polk & Co Publishers R.L. Polk & Co Publishers

2027 MERCED

<u>Year</u>	<u>Uses</u>	<u>Source</u>
1958	Dillman & Sharp auto repr	R.L. Polk & Co Publishers
1952	Dillman & Sharp auto reprs	R.L. Polk & Co Publishers
1947	Dillman & Sharp auto reprs	R.L. Polk & Co Publishers
1942	reprs Dillman & Sharp auto	R.L. Polk & Co Publishers R.L. Polk & Co Publishers
1932	Milton H E auto repr	R.L. Polk & Co Publishers
1927	Thomas Karl garage	R.L. Polk & Co Publishers

2030 MERCED

<u>Year</u>	<u>Uses</u>	<u>Source</u>
1958	Masonic Temple Masonic Temple	R.L. Polk & Co Publishers R.L. Polk & Co Publishers

FINDINGS

<u>Year</u>	<u>Uses</u>	<u>Source</u>
1958	Bethel No 197 Jobs Daughters	R.L. Polk & Co Publishers
	Center Lodge No 465 HAM	R.L. Polk & Co Publishers
	Fresno Chapter No	R.L. Polk & Co Publishers
	Fresno Commandery No	R.L. Polk & Co Publishers
	Fresno Council No	R.L. Polk & Co Publishers
1952	Masonic Temple	R.L. Polk & Co Publishers
	Masonic Bd of Relief and Emp	R.L. Polk & Co Publishers
	Masonic Temple Co	R.L. Polk & Co Publishers
1947	Masonic Temple Co	R.L. Polk & Co Publishers
	Masonic Bd of Relief and Emp	R.L. Polk & Co Publishers
	Masonic Temple	R.L. Polk & Co Publishers
1942	Employment	R.L. Polk & Co Publishers
	Masonic Temple	R.L. Polk & Co Publishers
	Masonic Bd of Relief	R.L. Polk & Co Publishers
1932	Masonic Temple	R.L. Polk & Co Publishers
1927	Masonic Temple	R.L. Polk & Co Publishers

2037 MERCED

<u>Year</u>	<u>Uses</u>	<u>Source</u>
1958	Suppliers Inc photo sup whol	R.L. Polk & Co Publishers
	Fresno Camera Exch	R.L. Polk & Co Publishers
1952	Fresno Camera Exch	R.L. Polk & Co Publishers
1947	Fresno Camera Exch	R.L. Polk & Co Publishers
1942	Suppliers Inc photo supp	R.L. Polk & Co Publishers
	Fresno Camera Exch	R.L. Polk & Co Publishers
1932	Olsen Signs	R.L. Polk & Co Publishers
	Oberti Matteo window	R.L. Polk & Co Publishers
1927	electn	R.L. Polk & Co Publishers
	Hodges Co auto	R.L. Polk & Co Publishers

2047 MERCED

<u>Year</u>	<u>Uses</u>	<u>Source</u>
1947	Allison Paint Store	R.L. Polk & Co Publishers
1942	Downing R P household	R.L. Polk & Co Publishers
1932	Vacant	R.L. Polk & Co Publishers
1927	Olsen Gus signs	R.L. Polk & Co Publishers

FINDINGS

2049 MERCED

<u>Year</u>	<u>Uses</u>	<u>Source</u>
1927	Vacant	R.L. Polk & Co Publishers

2061 MERCED

<u>Year</u>	<u>Uses</u>	<u>Source</u>
1958	Copenhagen restr	R.L. Polk & Co Publishers
1952	Wolti Lawrence restr	R.L. Polk & Co Publishers
1947	Van Ness Coffee Shop	R.L. Polk & Co Publishers
1942	Malily T A restr	R.L. Polk & Co Publishers

2111 MERCED

<u>Year</u>	<u>Uses</u>	<u>Source</u>
1932	Vacant	R.L. Polk & Co Publishers
1927	Vacant	R.L. Polk & Co Publishers

2115 MERCED

<u>Year</u>	<u>Uses</u>	<u>Source</u>
1947	Vacant	R.L. Polk & Co Publishers
1942	Greco H J printer	R.L. Polk & Co Publishers
1932	Martin Cotton Co	R.L. Polk & Co Publishers
1927	Gibbs Nell Mrs drs	R.L. Polk & Co Publishers

2117 MERCED

<u>Year</u>	<u>Uses</u>	<u>Source</u>
1958	de Pont Francis I & Co stocks & bonds	R.L. Polk & Co Publishers R.L. Polk & Co Publishers
1952	Calwa Compress Co Felder W D & Co cotton buyers	R.L. Polk & Co Publishers R.L. Polk & Co Publishers
1947	Dickey J D real est Gragnon Bros cotton buyers	R.L. Polk & Co Publishers R.L. Polk & Co Publishers
1942	Dickey J D cotton dir Dougherty & Dickey real Hall H S cotton dir	R.L. Polk & Co Publishers R.L. Polk & Co Publishers R.L. Polk & Co Publishers
1927	Vacant	R.L. Polk & Co Publishers

2119 MERCED

<u>Year</u>	<u>Uses</u>	<u>Source</u>
1958	Vacant	R.L. Polk & Co Publishers
1947	Hargrave Mtge Co	R.L. Polk & Co Publishers
1932	White C F cotton	R.L. Polk & Co Publishers

FINDINGS

<u>Year</u>	<u>Uses</u>	<u>Source</u>
1927	Calif Cotton Mills	R.L. Polk & Co Publishers

2121 MERCED

<u>Year</u>	<u>Uses</u>	<u>Source</u>
1952	Goedecke Otto Cotton Co	R.L. Polk & Co Publishers
1947	Vacant	R.L. Polk & Co Publishers
1942	Vacant	R.L. Polk & Co Publishers
1932	Chittum & Feuerstein	R.L. Polk & Co Publishers
	auto reprs	R.L. Polk & Co Publishers
1927	Wheel Alignment	R.L. Polk & Co Publishers
	F re s n o Automatic	R.L. Polk & Co Publishers
	Howard Bros welders	R.L. Polk & Co Publishers

2123 MERCED

<u>Year</u>	<u>Uses</u>	<u>Source</u>
1922	De Generes W E	Polk: Husted Directory Co.

2124 MERCED

<u>Year</u>	<u>Uses</u>	<u>Source</u>
1932	Marty G W auto repr	R.L. Polk & Co Publishers
1927	Marty Geo auto repr	R.L. Polk & Co Publishers

2125 MERCED

<u>Year</u>	<u>Uses</u>	<u>Source</u>
1958	Montgomery Ward & Co tire dept	R.L. Polk & Co Publishers
1952	Montgomery Ward & Co tire dept	R.L. Polk & Co Publishers
1927	tion auto repr	R.L. Polk & Co Publishers
	Dorris Service Sta	R.L. Polk & Co Publishers

2126 MERCED

<u>Year</u>	<u>Uses</u>	<u>Source</u>
1958	Hume Printing & Litho Co	R.L. Polk & Co Publishers
1952	Hume Printing & Litho Co	R.L. Polk & Co Publishers
1947	Hume G M printer	R.L. Polk & Co Publishers
1942	Hume G M printer	R.L. Polk & Co Publishers
1932	Rotary Club of Fresno	R.L. Polk & Co Publishers
	Hume Printing & Litho	R.L. Polk & Co Publishers
	graph Co	R.L. Polk & Co Publishers
1927	Lithograph Co	R.L. Polk & Co Publishers
	Hume Printing	R.L. Polk & Co Publishers

FINDINGS

2127 MERCED

<u>Year</u>	<u>Uses</u>	<u>Source</u>
1932	Nelson J H	R.L. Polk & Co Publishers
	Northup F L	R.L. Polk & Co Publishers
1927	Feuerstein Alex	R.L. Polk & Co Publishers
	Roberts M K Mrs	R.L. Polk & Co Publishers
1922	Avery Mrs Frances	Polk: Husted Directory Co.
	Martella Ben	Polk: Husted Directory Co.
	Ryan Earl	Polk: Husted Directory Co.
	Sabonjian E P	Polk: Husted Directory Co.

2131 MERCED

<u>Year</u>	<u>Uses</u>	<u>Source</u>
1932	Wise Ernest	R.L. Polk & Co Publishers
	Woods Waiter	R.L. Polk & Co Publishers
	Hadley B F Mrs drsmkr	R.L. Polk & Co Publishers
1927	drsmkr	R.L. Polk & Co Publishers
	Hadley B F Mrs	R.L. Polk & Co Publishers
1922	Hadley Mrs Bess	Polk: Husted Directory Co.

2132 MERCED

<u>Year</u>	<u>Uses</u>	<u>Source</u>
1932	Frantz & Mann lino	R.L. Polk & Co Publishers
	typers	R.L. Polk & Co Publishers

2138 MERCED

<u>Year</u>	<u>Uses</u>	<u>Source</u>
1952	Hargrave Mortgage Co	R.L. Polk & Co Publishers
1947	Valley Compress Co cotton dlrs	R.L. Polk & Co Publishers
	U S War Assets Admin	R.L. Polk & Co Publishers
	Valley Cotton Products Co	R.L. Polk & Co Publishers
	War Assets Admin	R.L. Polk & Co Publishers
1942	Valley Cotton Products Co	R.L. Polk & Co Publishers
	Valley Compress Co	R.L. Polk & Co Publishers
	Hamilton R G & Co cotton	R.L. Polk & Co Publishers

2140 MERCED

<u>Year</u>	<u>Uses</u>	<u>Source</u>
1958	Fresno City Club	R.L. Polk & Co Publishers
1952	Weil Bros Cotton Inc	R.L. Polk & Co Publishers
1932	Vacant	R.L. Polk & Co Publishers

FINDINGS

2144 MERCED

<u>Year</u>	<u>Uses</u>	<u>Source</u>
1958	Mid Valley Sports Center whse	R.L. Polk & Co Publishers
1952	Clancy C L cotton dlrs	R.L. Polk & Co Publishers
1947	Caughlin Weaver & Co cotton brokers	R.L. Polk & Co Publishers
1932	Vacant	R.L. Polk & Co Publishers
1927	Automotive Sales Co	R.L. Polk & Co Publishers

2146 MERCED

<u>Year</u>	<u>Uses</u>	<u>Source</u>
1958	Clancy Cornelius L cotton	R.L. Polk & Co Publishers
	Calif Cottoli Oil Corp ad	R.L. Polk & Co Publishers
	Calif Cotton Credit Co	R.L. Polk & Co Publishers
1952	Cal Cotton Credit Co	R.L. Polk & Co Publishers
	Cal Cotton Oil Corp	R.L. Polk & Co Publishers
	Smith Eug B Co cotton brokers	R.L. Polk & Co Publishers
1947	Cal Cotton Credit Co	R.L. Polk & Co Publishers
	Cal Cotton Oil Corp	R.L. Polk & Co Publishers
	Smith Eug B Co cotton brokers	R.L. Polk & Co Publishers
1942	Bradfield M M office	R.L. Polk & Co Publishers
	Cal Cotton Credit Co	R.L. Polk & Co Publishers
	L intersects	R.L. Polk & Co Publishers
	Cal Cotton Oil Corp	R.L. Polk & Co Publishers
1932	L intersects	R.L. Polk & Co Publishers
	Hopkins J M Cotton Co	R.L. Polk & Co Publishers
	it Corp loans	R.L. Polk & Co Publishers
	California Cotton Cred	R.L. Polk & Co Publishers
1927	Twining Laborator	R.L. Polk & Co Publishers

2201 MERCED

<u>Year</u>	<u>Uses</u>	<u>Source</u>
1922	Shirley Leo	Polk: Husted Directory Co.

2209 MERCED

<u>Year</u>	<u>Uses</u>	<u>Source</u>
1927	Vacant	R.L. Polk & Co Publishers

2219 MERCED

<u>Year</u>	<u>Uses</u>	<u>Source</u>
1932	Jones Dave	R.L. Polk & Co Publishers
1927	Coffey F W	R.L. Polk & Co Publishers

FINDINGS

<u>Year</u>	<u>Uses</u>	<u>Source</u>
1927	Oftedal Jno	R.L. Polk & Co Publishers
	Webber A S	R.L. Polk & Co Publishers
1922	Miller C H	Polk: Husted Directory Co.
	Nicely Mrs Margaret	Polk: Husted Directory Co.
	Pinkston W M	Polk: Husted Directory Co.
	Weston Mrs H B	Polk: Husted Directory Co.

2220 MERCED

<u>Year</u>	<u>Uses</u>	<u>Source</u>
1952	Buck K C	R.L. Polk & Co Publishers
1947	Buck K C	R.L. Polk & Co Publishers
1942	Vacant	R.L. Polk & Co Publishers
1932	Chandler M B Mrs	R.L. Polk & Co Publishers
1927	Chandler M B Mrs	R.L. Polk & Co Publishers
1922	Otto Elsa M	Polk: Husted Directory Co.
	Bruggeman Elizabeth E	Polk: Husted Directory Co.

2226 MERCED

<u>Year</u>	<u>Uses</u>	<u>Source</u>
1927	Vacant	R.L. Polk & Co Publishers
1922	Rahill Mrs G H	Polk: Husted Directory Co.

2246 MERCED

<u>Year</u>	<u>Uses</u>	<u>Source</u>
1958	M & M Auto Park	R.L. Polk & Co Publishers
1952	Simensen Andrew gas sta	R.L. Polk & Co Publishers
1947	Slayton Thos gas sta	R.L. Polk & Co Publishers
1942	M intersects	R.L. Polk & Co Publishers
	Carlton E H auto Indy	R.L. Polk & Co Publishers
	Mc Caslin Service Sta	R.L. Polk & Co Publishers
1932	M intersects	R.L. Polk & Co Publishers
	Aiello V F gas sta	R.L. Polk & Co Publishers
1927	Hart E L gas sta	R.L. Polk & Co Publishers

MERCED ST

1911 MERCED ST

<u>Year</u>	<u>Uses</u>	<u>Source</u>
1965	VACANT	R.L. Polk & Co Publisher

FINDINGS

1915 MERCED ST

<u>Year</u>	<u>Uses</u>	<u>Source</u>
1990	Municipal Parking Lot No	R.L. Polk & Co Publishers
1986	Municipal Parking Lot No	R.L. Polk & Co Publishers
1980	Municipal Parking Lot No	R.L. Polk & Co Publishers
1975	Municipal Parking Lot No	R.L. Polk & Co Publishers
1970	Municipal Parking Lot No	R.L. Polk & Co Publisher
1965	FRESNO ENCAMPMENT LODGE NO	R.L. Polk & Co Publisher
	DEGREE OF HONOR NO	R.L. Polk & Co Publisher
	DAUGHTERS OF VARTAN	R.L. Polk & Co Publisher
	IOOF	R.L. Polk & Co Publisher
	IOFF	R.L. Polk & Co Publisher
	CANTON FRESNO LODGE NO	R.L. Polk & Co Publisher
	I O O F HALL	R.L. Polk & Co Publisher
	ODD FELLOWS BUILDING	R.L. Polk & Co Publisher

1918 MERCED ST

<u>Year</u>	<u>Uses</u>	<u>Source</u>
1965	COURT NO 81 ORDER OF	R.L. Polk & Co Publisher
	AMARANTH OES	R.L. Polk & Co Publisher

2016 MERCED ST

<u>Year</u>	<u>Uses</u>	<u>Source</u>
1986	Vacant	R.L. Polk & Co Publishers
1980	Fulton Merced Building	R.L. Polk & Co Publishers
	Moore Aubrey Jr archt	R.L. Polk & Co Publishers
	Vacant	R.L. Polk & Co Publishers
	Vacant	R.L. Polk & Co Publishers
	STREET CONTINUED	R.L. Polk & Co Publishers
1975	Fulton Merced Building	R.L. Polk & Co Publishers
	Horn David H archt	R.L. Polk & Co Publishers
	Vacant	R.L. Polk & Co Publishers
	Leino Frank E elec eng	R.L. Polk & Co Publishers
	STREET CONTINUED	R.L. Polk & Co Publishers
1970	Fulton Merced Building	R.L. Polk & Co Publisher
	Horn David H archt	R.L. Polk & Co Publisher
	Northview Builders Inc real est	R.L. Polk & Co Publisher
	Leino Frank E elec eng	R.L. Polk & Co Publisher
	STREET CONTINUED	R.L. Polk & Co Publisher
1965	FULTON MERCED BUILDING	R.L. Polk & Co Publisher

FINDINGS

<u>Year</u>	<u>Uses</u>	<u>Source</u>
1965	HORN DAVID H ARCHT	R.L. Polk & Co Publisher
	ELK FARMS OF CALIFORNIA INC REAL EST	R.L. Polk & Co Publisher
	STILES GORDON S	R.L. Polk & Co Publisher
	CONSULTING MECH ENG	R.L. Polk & Co Publisher
	NORTHVIEW BUILDERS INC REAL EST	R.L. Polk & Co Publisher
	LEINO FRANK E ELEC ENG	R.L. Polk & Co Publisher
	STREET CONTINUED	R.L. Polk & Co Publisher

2020 MERCED ST

<u>Year</u>	<u>Uses</u>	<u>Source</u>
1986	Vacant	R.L. Polk & Co Publishers

2027 MERCED ST

<u>Year</u>	<u>Uses</u>	<u>Source</u>
1965	VACANT	R.L. Polk & Co Publisher

2037 MERCED ST

<u>Year</u>	<u>Uses</u>	<u>Source</u>
1965	VACANT	R.L. Polk & Co Publisher

2040 MERCED ST

<u>Year</u>	<u>Uses</u>	<u>Source</u>
1975	City Parking Facility auto parking	R.L. Polk & Co Publishers
1970	City Traffic Division	R.L. Polk & Co Publisher
1965	CITY TRAFFIC DIVISION	R.L. Polk & Co Publisher

2061 MERCED ST

<u>Year</u>	<u>Uses</u>	<u>Source</u>
1965	COPENHAGEN RESTAURANT	R.L. Polk & Co Publisher

2110 MERCED ST

<u>Year</u>	<u>Uses</u>	<u>Source</u>
1996	MORTGAGE CORP	R.L. Polk & Co Publishers
1990	Vacant	R.L. Polk & Co Publishers
1986	Security Pacific National Bank Cami Loans	R.L. Polk & Co Publishers
1980	Building	R.L. Polk & Co Publishers
	De Vaney Kenneth W lwyr	R.L. Polk & Co Publishers
	United States Occupational Safety & Hlith Admn	R.L. Polk & Co Publishers
	U S Dept Of Justice Drug Enforcement	R.L. Polk & Co Publishers

FINDINGS

<u>Year</u>	<u>Uses</u>	<u>Source</u>
1980	National Economic Development Assn	R.L. Polk & Co Publishers
	U S Civil Serv Investigation Div	R.L. Polk & Co Publishers
	U S Dept Of Defense Investigative Serv	R.L. Polk & Co Publishers
	U S Dept Of Labor Wage & Hour Div	R.L. Polk & Co Publishers
	Railroad Retirement Board	R.L. Polk & Co Publishers
	U S Food & Drug Admn	R.L. Polk & Co Publishers
	Vacant	R.L. Polk & Co Publishers
	Vacant	R.L. Polk & Co Publishers
	STREET CONTINUED	R.L. Polk & Co Publishers

2113 MERCED ST

<u>Year</u>	<u>Uses</u>	<u>Source</u>
2013	GLOBAL DRUG TESTING SERVICES	Cole Information Services
2003	ALERT BAIL BONDS	Cole Information Services
	ELLIS RON BAIL BONDS	Cole Information Services
1996	Ellis Ron	R.L. Polk & Co Publishers
	TERRI T GRANT	R.L. Polk & Co Publishers
1990	Alert Bail Bonds	R.L. Polk & Co Publishers
	Ellis Ron Bail Bonds bail bonds	R.L. Polk & Co Publishers
	Kelly Bail Bonds	R.L. Polk & Co Publishers
	Action Legal Secretaries Service	R.L. Polk & Co Publishers
1986	Alert Bail Bonds	R.L. Polk & Co Publishers
	Action Legal Secretaries Service	R.L. Polk & Co Publishers
1980	Alert Bail Bonds	R.L. Polk & Co Publishers
	Action Legal Secretaries Serv	R.L. Polk & Co Publishers
1975	Vacant	R.L. Polk & Co Publishers

2115 MERCED ST

<u>Year</u>	<u>Uses</u>	<u>Source</u>
2008	FCEA	Cole Information Services
2003	FRESNO COUNTY DA INVESTIGATORS	Cole Information Services
	FRESNO CITY OF EMPLOYEES ASSOC	Cole Information Services
2002	FRESNO CITY EMPLOYEES ASSN INC non profit org	R.L. Polk & Co Publishers
1990	Vacant	R.L. Polk & Co Publishers
1986	Advanced Management Consultants	R.L. Polk & Co Publishers

2117 MERCED ST

<u>Year</u>	<u>Uses</u>	<u>Source</u>
2013	ALL PRO BAIL BONDS	Cole Information Services

FINDINGS

<u>Year</u>	<u>Uses</u>	<u>Source</u>
1996	TEHRAN	R.L. Polk & Co Publishers
	SHRINE TEMPLE	R.L. Polk & Co Publishers
1990	Teban Shrine Temple fraternal organization	R.L. Polk & Co Publishers
1986	Tehran Shrine Temple fraternal organization	R.L. Polk & Co Publishers
1980	Tehran Temple	R.L. Polk & Co Publishers
1975	Pacifica Federal Savings & Loan	R.L. Polk & Co Publishers
1970	Bank Of Agriculture	R.L. Polk & Co Publisher
1965	MID VALLEY TROPHY & BOWLING	R.L. Polk & Co Publisher

2119 MERCED ST

<u>Year</u>	<u>Uses</u>	<u>Source</u>
2013	PACKING SHED	Cole Information Services
2008	PACKING SHED	Cole Information Services
2003	PACKING SHED	Cole Information Services
2002	PACKING SHED caterers	R.L. Polk & Co Publishers
1996	PACKING SHED	R.L. Polk & Co Publishers
1990	Packing Shed the restr	R.L. Polk & Co Publishers
1986	Packing Shed The restr	R.L. Polk & Co Publishers
1980	Craig Office Equipment Co ofc sup & equip	R.L. Polk & Co Publishers
	Printers Alley offset protrs	R.L. Polk & Co Publishers
1975	Printers Alley offset prutr	R.L. Polk & Co Publishers
	Craig Office Equipment Co ofc sup & equip	R.L. Polk & Co Publishers

2121 MERCED ST

<u>Year</u>	<u>Uses</u>	<u>Source</u>
2013	STUDENTNESTCOM	Cole Information Services
2002	ARRIVAL COMMUNICATIONS telephone com panies	R.L. Polk & Co Publishers
1965	MID VALLEY SPORTSCENTER	R.L. Polk & Co Publisher
	SCHOOL DEPT	R.L. Polk & Co Publisher

2125 MERCED ST

<u>Year</u>	<u>Uses</u>	<u>Source</u>
2013	QUINLAN KERSHAW & FANUCCHI LLP	Cole Information Services
	MOECK DAVID QUINLAN	Cole Information Services
	ZUZUARREGUI RENE	Cole Information Services
	FANUCCHI EDWARD	Cole Information Services

FINDINGS

<u>Year</u>	<u>Uses</u>	<u>Source</u>
2013	ITALIAN VICECONSULATE	Cole Information Services
2008	AGUIRRE JANITORIAL INC	Cole Information Services
	VALLEY ONE SECURITY INC	Cole Information Services
	DIAZ & DELGADO CONSTRUCTION INC	Cole Information Services
	QUINLAN KERSHAW FANUCCHI	Cole Information Services
	SORENSEN APPRAISALS INC	Cole Information Services
	TASTE INC	Cole Information Services
2003	QUINLAN KERSHAW & FANUCCHI	Cole Information Services
	ITALIAN VICE CONSULATE	Cole Information Services
2002	HARTER PATRICIA S attorneys	R.L. Polk & Co Publishers
	ITALIAN VICE CONSULATE	R.L. Polk & Co Publishers
	M 40 ECK DAVID attorneys	R.L. Polk & Co Publishers
	QUINLAN KERSHAW & FANUCCHI attorneys	R.L. Polk & Co Publishers
	ZUZUARREGUI RENE attorneys	R.L. Polk & Co Publishers
1996	TOWER HEALTH SVC	R.L. Polk & Co Publishers
1990	Vacant	R.L. Polk & Co Publishers
1986	Vacant	R.L. Polk & Co Publishers
1980	Bancroft Office Furnishings Inc	R.L. Polk & Co Publishers
1975	Penny Candy novelties & party supplies	R.L. Polk & Co Publishers
	Gostanian Carole	R.L. Polk & Co Publishers
1970	Montgomery Ward & Co Appliance Serv Dept	R.L. Polk & Co Publisher
1965	MONTGOMERY WARD & CO	R.L. Polk & Co Publisher
	APPLIANCE SERV DEPT	R.L. Polk & Co Publisher

2126 MERCED ST

<u>Year</u>	<u>Uses</u>	<u>Source</u>
1975	Hume Printing & Lithograph Co	R.L. Polk & Co Publishers
1970	Hume Printing & Lithograph Co	R.L. Polk & Co Publisher
1965	HUME PRINTING E& LITHOGRAPH CO	R.L. Polk & Co Publisher

2136 MERCED ST

<u>Year</u>	<u>Uses</u>	<u>Source</u>
1975	Vacant	R.L. Polk & Co Publishers

2138 MERCED ST

<u>Year</u>	<u>Uses</u>	<u>Source</u>
1970	Daily Real Estate Report newspaper	R.L. Polk & Co Publisher
	Pacific Rubber Stamp Co typesetting	R.L. Polk & Co Publisher

FINDINGS

<u>Year</u>	<u>Uses</u>	<u>Source</u>
1965	ABSTRACT OF RECORDS NEWSPAPER	R.L. Polk & Co Publisher
	PACIFIC LINOTYPING CO	R.L. Polk & Co Publisher
	DAILY REAL ESTATE REPORT	R.L. Polk & Co Publisher
2140 MERCED ST		
<u>Year</u>	<u>Uses</u>	<u>Source</u>
2013	WILSON ROGER D ATTORNEY AT LAW	Cole Information Services
	SALAZAR LAZARO THE LAW OF OFFICES OF	Cole Information Services
	EDWARD C VALDEZ	Cole Information Services
	ELIA JIM T ATTORNEY AT LAW	Cole Information Services
	LAW OFFICE OF BRIAN C ANDRITCH	Cole Information Services
	VALCO PROPERTIES INC	Cole Information Services
	CAINE CHRISTOPHER LAW OFFICES OF	Cole Information Services
2008	LAW OFFICES OF VALDEZ AN VALDEZ	Cole Information Services
	VALDEZ & VALDEZ ATTORNEY AT LAW	Cole Information Services
	VALCO PROPERTIES INC	Cole Information Services
	EDWARD C VALDEZ A PC	Cole Information Services
	FRESNO CITY EMPLOYEES ASSOCIATION	Cole Information Services
2003	VALDEZ EDWARD C LAW OFFICES	Cole Information Services
2002	Levie Joan J	R.L. Polk & Co Publishers
1996	ALMASCI FUNGI	R.L. Polk & Co Publishers
	EDWARD C	R.L. Polk & Co Publishers
	VALDEZ	R.L. Polk & Co Publishers
	LAW OFFICES	R.L. Polk & Co Publishers
	VALCO	R.L. Polk & Co Publishers
	PROPERTIES INC	R.L. Polk & Co Publishers
	Nunez Frank	R.L. Polk & Co Publishers
	Nunez George	R.L. Polk & Co Publishers
	Smurr Annette T	R.L. Polk & Co Publishers
1990	Realty World Valco Properties	R.L. Polk & Co Publishers
	Valdez Edw C Iwyr	R.L. Polk & Co Publishers
	Voluntary Bureau of Fresno social service sgcy	R.L. Polk & Co Publishers
1986	Rabago Robt Iwyr	R.L. Polk & Co Publishers
	Benitez Andrew realtor	R.L. Polk & Co Publishers
	Valley National Bank Lean Center	R.L. Polk & Co Publishers
	Valdez Edw C Iwyr	R.L. Polk & Co Publishers

FINDINGS

<u>Year</u>	<u>Uses</u>	<u>Source</u>
1975	Vacant	R.L. Polk & Co Publishers

2144 MERCED ST

<u>Year</u>	<u>Uses</u>	<u>Source</u>
1975	Irvs Bail Bonds	R.L. Polk & Co Publishers
	Smittys Bail Bonds	R.L. Polk & Co Publishers
1970	Smittys Bail Bonds	R.L. Polk & Co Publisher
1965	SMITTYS BAIL BONDS	R.L. Polk & Co Publisher

2146 MERCED ST

<u>Year</u>	<u>Uses</u>	<u>Source</u>
1970	Vacant	R.L. Polk & Co Publisher
1965	COURINGTON C G REALTOR REAL EST & LOANS C INS	R.L. Polk & Co Publisher

N FULTON ST

1206 N FULTON ST

<u>Year</u>	<u>Uses</u>	<u>Source</u>
1962	Vacant	Pacific Telephone

1215 N FULTON ST

<u>Year</u>	<u>Uses</u>	<u>Source</u>
1962	Ridge Elec Mtr Co re Rrs	Pacific Telephone

1216 N FULTON ST

<u>Year</u>	<u>Uses</u>	<u>Source</u>
1962	Amburgo Co Inc The feed dirs	Pacific Telephone
	Amburgo Western Mfg Co feed	Pacific Telephone

1235 N FULTON ST

<u>Year</u>	<u>Uses</u>	<u>Source</u>
1962	No return	Pacific Telephone

1257 N FULTON ST

<u>Year</u>	<u>Uses</u>	<u>Source</u>
1962	Marinero Larry Serv gas sta	Pacific Telephone

1301 N FULTON ST

<u>Year</u>	<u>Uses</u>	<u>Source</u>
1962	OBriens Brake Serv	Pacific Telephone

FINDINGS

1337 N FULTON ST

<u>Year</u>	<u>Uses</u>	<u>Source</u>
1962	Rundles Roy L	Pacific Telephone

1340 N FULTON ST

<u>Year</u>	<u>Uses</u>	<u>Source</u>
1962	Balolan Whol Prod Co Ire	Pacific Telephone

1345 N FULTON ST

<u>Year</u>	<u>Uses</u>	<u>Source</u>
1962	Carr Chas A	Pacific Telephone

1353 N FULTON ST

<u>Year</u>	<u>Uses</u>	<u>Source</u>
1962	Cuen Ambricio C	Pacific Telephone

TUOLUMNE

2017 TUOLUMNE

<u>Year</u>	<u>Uses</u>	<u>Source</u>
1952	Spencer Support Shop	R.L. Polk & Co Publishers
1947	Alexanders Office Mach & Sup Co	R.L. Polk & Co Publishers

2019 TUOLUMNE

<u>Year</u>	<u>Uses</u>	<u>Source</u>
1952	Krikorian Van jwlr	R.L. Polk & Co Publishers
1947	Premier Home Bldrs Inc	R.L. Polk & Co Publishers
	Minor G F pub acct	R.L. Polk & Co Publishers
1937	Chester G W optom	R.L. Polk & Co Publishers

2021 TUOLUMNE

<u>Year</u>	<u>Uses</u>	<u>Source</u>
1952	Halford E P Mrs cosmetics	R.L. Polk & Co Publishers
1947	Halford E P Mrs cosmetics	R.L. Polk & Co Publishers
1937	Gagosian S A do clnr	R.L. Polk & Co Publishers

2037 TUOLUMNE

<u>Year</u>	<u>Uses</u>	<u>Source</u>
1952	Fresno Beauty College	R.L. Polk & Co Publishers
1947	Fresno Beauty College	R.L. Polk & Co Publishers
1937	whol auto parts	R.L. Polk & Co Publishers
	Colyear Motor Sales Co	R.L. Polk & Co Publishers

FINDINGS

2112 TUOLUMNE

<u>Year</u>	<u>Uses</u>	<u>Source</u>
1952	Woodmen of the World	R.L. Polk & Co Publishers
	Powell Jimmy dancing tchr	R.L. Polk & Co Publishers
	Manzanita Camp No 160 WOW	R.L. Polk & Co Publishers
	Armenian American Citizens Club	R.L. Polk & Co Publishers
	AACC Building	R.L. Polk & Co Publishers
1947	UPPEC Portuguese Society	R.L. Polk & Co Publishers
	Railway Mail Clks Union	R.L. Polk & Co Publishers
	Machinists Union No 87	R.L. Polk & Co Publishers
	Kearns & Purdy Dance School	R.L. Polk & Co Publishers
	Fresno Allied Printing Trades Council	R.L. Polk & Co Publishers
	Church of Christ	R.L. Polk & Co Publishers
	Bookbinders Union No 37	R.L. Polk & Co Publishers
	Armenian American Citizens Club	R.L. Polk & Co Publishers
	WOW Building	R.L. Polk & Co Publishers
	Am Veterans Committee	R.L. Polk & Co Publishers
1937	Keith Gordon dancing tchr	R.L. Polk & Co Publishers
	WOW Building	R.L. Polk & Co Publishers

2116 TUOLUMNE

<u>Year</u>	<u>Uses</u>	<u>Source</u>
1952	Woodmen of the World ofc	R.L. Polk & Co Publishers
1947	Vacant	R.L. Polk & Co Publishers
1937	Qakes Hugh barber	R.L. Polk & Co Publishers

2120 TUOLUMNE

<u>Year</u>	<u>Uses</u>	<u>Source</u>
1952	Tavares C A phys	R.L. Polk & Co Publishers
1947	Tavares C A phys	R.L. Polk & Co Publishers
	Benov Harry phys	R.L. Polk & Co Publishers
1937	Lefever H T plmbg	R.L. Polk & Co Publishers

2124 TUOLUMNE

<u>Year</u>	<u>Uses</u>	<u>Source</u>
1952	Harper K M Mrs beauty shop	R.L. Polk & Co Publishers
1947	Griesner Gertrude beauty shop	R.L. Polk & Co Publishers
1937	Dodd Marie Mrs beauty	R.L. Polk & Co Publishers

FINDINGS

2126 TUOLUMNE

<u>Year</u>	<u>Uses</u>	<u>Source</u>
1952	Hickman Auto Parts Co	R.L. Polk & Co Publishers
1947	Hickman Auto Parts Co	R.L. Polk & Co Publishers
1937	Foster & Co hdw	R.L. Polk & Co Publishers

2128 TUOLUMNE

<u>Year</u>	<u>Uses</u>	<u>Source</u>
1947	Vacant	R.L. Polk & Co Publishers

2130 TUOLUMNE

<u>Year</u>	<u>Uses</u>	<u>Source</u>
1947	Vacant	R.L. Polk & Co Publishers
1937	Moreland Motor Truck Co	R.L. Polk & Co Publishers

2131 TUOLUMNE

<u>Year</u>	<u>Uses</u>	<u>Source</u>
1937	Vacant	R.L. Polk & Co Publishers

2149 TUOLUMNE

<u>Year</u>	<u>Uses</u>	<u>Source</u>
1952	Pac Bible Institute	R.L. Polk & Co Publishers
1947	Pac Bible Institute	R.L. Polk & Co Publishers
1937	Vacant	R.L. Polk & Co Publishers
	L intersects	R.L. Polk & Co Publishers

TUOLUMNE ST

2014 TUOLUMNE ST

<u>Year</u>	<u>Uses</u>	<u>Source</u>
1962	Vacant	Pacific Telephone

2016 TUOLUMNE ST

<u>Year</u>	<u>Uses</u>	<u>Source</u>
1942	Specialty Corset Shop	R.L. Polk & Co Publishers

2017 TUOLUMNE ST

<u>Year</u>	<u>Uses</u>	<u>Source</u>
2003	POTASSIUMWEB	Cole Information Services
2002	STAR SANDWICH SHOP sandwiches	R.L. Polk & Co Publishers
1986	Vacant	R.L. Polk & Co Publishers
1970	Vacant	R.L. Polk & Co Publisher

FINDINGS

<u>Year</u>	<u>Uses</u>	<u>Source</u>
1965	VACANT	R.L. Polk & Co Publisher
1962	Vacant	Pacific Telephone
1958	Ginza The gifts	R.L. Polk & Co Publishers
1932	Vacant	R.L. Polk & Co Publishers

2019 TUOLUMNE ST

<u>Year</u>	<u>Uses</u>	<u>Source</u>
1990	Studio Tuolumne designer	R.L. Polk & Co Publishers
1970	Vacant	R.L. Polk & Co Publisher
1965	VACANT	R.L. Polk & Co Publisher
1962	Vacant	Pacific Telephone
1958	Fresno Book Shop	R.L. Polk & Co Publishers
1942	Trueblood L C optom	R.L. Polk & Co Publishers
	Chester G W optom	R.L. Polk & Co Publishers
1932	Vacant	R.L. Polk & Co Publishers

2021 TUOLUMNE ST

<u>Year</u>	<u>Uses</u>	<u>Source</u>
2008	ALL ABOUT KASH	Cole Information Services
1996	SCHALLER BAIL BONDS	R.L. Polk & Co Publishers
1990	Wendt Alf Jewelers	R.L. Polk & Co Publishers
1986	Wendt Aif Jewelers	R.L. Polk & Co Publishers
1980	Fresno Theatrical Lighting Co	R.L. Polk & Co Publishers
1975	Urban Workshop tech training	R.L. Polk & Co Publishers
1970	Vacant	R.L. Polk & Co Publisher
1942	Vacant	R.L. Polk & Co Publishers
1932	TUOLUMNE FROM Contd	R.L. Polk & Co Publishers
	Gagosian S A do clnr	R.L. Polk & Co Publishers

2022 TUOLUMNE ST

<u>Year</u>	<u>Uses</u>	<u>Source</u>
1922	Daniels Mrs S S	Polk: Husted Directory Co.

2023 TUOLUMNE ST

<u>Year</u>	<u>Uses</u>	<u>Source</u>
1927	Vacant	R.L. Polk & Co Publishers

2025 TUOLUMNE ST

<u>Year</u>	<u>Uses</u>	<u>Source</u>
1927	autos	R.L. Polk & Co Publishers

FINDINGS

<u>Year</u>	<u>Uses</u>	<u>Source</u>
1927	Herzog J A 2d hd	R.L. Polk & Co Publishers

2027 TUOLUMNE ST

<u>Year</u>	<u>Uses</u>	<u>Source</u>
1927	Pac Gas & Elec Co	R.L. Polk & Co Publishers

2031 TUOLUMNE ST

<u>Year</u>	<u>Uses</u>	<u>Source</u>
1958	Zel s Jwlrs	R.L. Polk & Co Publishers

2037 TUOLUMNE ST

<u>Year</u>	<u>Uses</u>	<u>Source</u>
1970	Vacant	R.L. Polk & Co Publisher
1965	VAN NESS AV INTEPSECTS	R.L. Polk & Co Publisher
	FEDERICOIS FRESNO BEAUTY COLLEGE	R.L. Polk & Co Publisher
1962	Federicos Fresno Beauty College	Pacific Telephone
1958	Fresno Beauty College	R.L. Polk & Co Publishers
1942	Auston W T beauty col	R.L. Polk & Co Publishers
1932	Chong S L restr	R.L. Polk & Co Publishers

2110 TUOLUMNE ST

<u>Year</u>	<u>Uses</u>	<u>Source</u>
1970	Grandmas Pantry restr & antiques	R.L. Polk & Co Publisher
1965	ANTIQUES	R.L. Polk & Co Publisher
	GRANDMAS PANTRY PESTR	R.L. Polk & Co Publisher

2111 TUOLUMNE ST

<u>Year</u>	<u>Uses</u>	<u>Source</u>
2008	CHANG DOUA THAO	Cole Information Services
1990	Bank of America Proof Center	R.L. Polk & Co Publishers
1986	Bank Of America National Trust & Savings Assn dealer center	R.L. Polk & Co Publishers
1980	Bank Of America Fresno Agri Cntr Ofc	R.L. Polk & Co Publishers
1975	Bank Of Americ	R.L. Polk & Co Publishers
1970	Bank Of Americ	R.L. Polk & Co Publisher

2112 TUOLUMNE ST

<u>Year</u>	<u>Uses</u>	<u>Source</u>
1970	Midstate Investment Co Building	R.L. Polk & Co Publisher
1965	BUILDING	R.L. Polk & Co Publisher

FINDINGS

<u>Year</u>	<u>Uses</u>	<u>Source</u>
1965	MIDSTATF INVESTMENT CO	R.L. Polk & Co Publisher
1962	Youth for Christ	Pacific Telephone
	Armenian American Citizens Club AD	Pacific Telephone
	Am War Mothers	Pacific Telephone
	AACC Building	Pacific Telephone
1958	America Local No 9408 am	R.L. Polk & Co Publishers
	Communication Wkrs of	R.L. Polk & Co Publishers
	Armenian American Citizens Club ad	R.L. Polk & Co Publishers
	AACC Building	R.L. Polk & Co Publishers
1942	Trades Council	R.L. Polk & Co Publishers
	Fresno Allied Printing	R.L. Polk & Co Publishers
	Brown Naomi dancing tchr	R.L. Polk & Co Publishers
	Bookbinders Union No	R.L. Polk & Co Publishers
	WOW Building	R.L. Polk & Co Publishers

2114 TUOLUMNE ST

<u>Year</u>	<u>Uses</u>	<u>Source</u>
1970	Vacant	R.L. Polk & Co Publisher
1965	APEX CLEANERS	R.L. Polk & Co Publisher
1962	Vacant	Pacific Telephone

2116 TUOLUMNE ST

<u>Year</u>	<u>Uses</u>	<u>Source</u>
1970	Vacant	R.L. Polk & Co Publisher
1962	Vacant	Pacific Telephone
1958	Chicagos Carpet Shop whse	R.L. Polk & Co Publishers
1942	Oakes Hugh barber	R.L. Polk & Co Publishers
1932	Vacant	R.L. Polk & Co Publishers

2118 TUOLUMNE ST

<u>Year</u>	<u>Uses</u>	<u>Source</u>
1932	Miner H H assayer	R.L. Polk & Co Publishers
1927	Vacant	R.L. Polk & Co Publishers

2120 TUOLUMNE ST

<u>Year</u>	<u>Uses</u>	<u>Source</u>
1970	Vacant	R.L. Polk & Co Publisher
1965	BELLAIRE PRINTING SERVICE	R.L. Polk & Co Publisher
1962	Bellaire Prntg Serv	Pacific Telephone
	Valley Publishers AD	Pacific Telephone

FINDINGS

<u>Year</u>	<u>Uses</u>	<u>Source</u>
1958	Vacant	R.L. Polk & Co Publishers
1942	Lawrence E H real est	R.L. Polk & Co Publishers
	Sullivan G A photo finshr	R.L. Polk & Co Publishers
1932	Daily Real Estate Re	R.L. Polk & Co Publishers
	sort & Abstract Rec	R.L. Polk & Co Publishers
1927	Fresno News Agency	R.L. Polk & Co Publishers

2121 TUOLUMNE ST

<u>Year</u>	<u>Uses</u>	<u>Source</u>
1996	SONITROL CORP	R.L. Polk & Co Publishers
1975	Vacant	R.L. Polk & Co Publishers

2122 TUOLUMNE ST

<u>Year</u>	<u>Uses</u>	<u>Source</u>
1932	Pacific Linotyping Co	R.L. Polk & Co Publishers
1927	Daily Real Estate Re	R.L. Polk & Co Publishers
	Pac Linotyping Co	R.L. Polk & Co Publishers
	of Records	R.L. Polk & Co Publishers
	port and Abstract	R.L. Polk & Co Publishers

2124 TUOLUMNE ST

<u>Year</u>	<u>Uses</u>	<u>Source</u>
1970	Vacant	R.L. Polk & Co Publisher
1965	ORANGE OGRE ESPRESSO COFFEE HOUSE RESTR	R.L. Polk & Co Publisher
1962	Orange Ogre Espresso Coffee House	Pacific Telephone
1958	Vacant	R.L. Polk & Co Publishers
1942	Dodd Marie Mrs beauty	R.L. Polk & Co Publishers
1932	printers	R.L. Polk & Co Publishers
	Bennett & Swank	R.L. Polk & Co Publishers
1927	Bennett & Whitlock	R.L. Polk & Co Publishers
	printers	R.L. Polk & Co Publishers

2126 TUOLUMNE ST

<u>Year</u>	<u>Uses</u>	<u>Source</u>
1970	Vacant	R.L. Polk & Co Publisher
1962	Vacant	Pacific Telephone
1958	Mfr Agt AAAM	R.L. Polk & Co Publishers
	Argains Auto Sup	R.L. Polk & Co Publishers
1942	Foster & Co auto parts	R.L. Polk & Co Publishers

FINDINGS

<u>Year</u>	<u>Uses</u>	<u>Source</u>
1932	Foster & Co auto supp	R.L. Polk & Co Publishers
1927	auto supp	R.L. Polk & Co Publishers
	Foster & Co whol	R.L. Polk & Co Publishers

2128 TUOLUMNE ST

<u>Year</u>	<u>Uses</u>	<u>Source</u>
1942	Vacant	R.L. Polk & Co Publishers

2130 TUOLUMNE ST

<u>Year</u>	<u>Uses</u>	<u>Source</u>
1975	United Glass Inc	R.L. Polk & Co Publishers
1970	United Glass Co Inc glass installation	R.L. Polk & Co Publisher
1965	MID CAL AUTO GLASS DISTRIBUTORS	R.L. Polk & Co Publisher
	UNITED GLASS CO INC GLASS INSTALLATION	R.L. Polk & Co Publisher
1958	Pac Tel & Teleg Co garage	R.L. Polk & Co Publishers
1942	Vacant	R.L. Polk & Co Publishers
1932	auto trucks	R.L. Polk & Co Publishers
	Moreland Sales Corp	R.L. Polk & Co Publishers
1927	Moreland Sales Corp	R.L. Polk & Co Publishers

2131 TUOLUMNE ST

<u>Year</u>	<u>Uses</u>	<u>Source</u>
1942	Vacant	R.L. Polk & Co Publishers
1932	Progressive Business	R.L. Polk & Co Publishers
	Shoppe	R.L. Polk & Co Publishers
	Blue Lantern Beauty	R.L. Polk & Co Publishers
	Girls Club	R.L. Polk & Co Publishers
	Young Womens Chris tian Assn	R.L. Polk & Co Publishers
	L intersects	R.L. Polk & Co Publishers
1927	Blue Lantern Beauty	R.L. Polk & Co Publishers
	Progressive Business	R.L. Polk & Co Publishers
	Girls Club	R.L. Polk & Co Publishers

2141 TUOLUMNE ST

<u>Year</u>	<u>Uses</u>	<u>Source</u>
2013	PILIBOS BROS	Cole Information Services
	MIKI KIM	Cole Information Services
	SUNNYSIDE SQUARE INVESTMENTS	Cole Information Services

FINDINGS

<u>Year</u>	<u>Uses</u>	<u>Source</u>
2013	RDS FINANCIAL	Cole Information Services
	GASH FRANK TAYLOR III	Cole Information Services
	V & A JANITORIAL SERVICES	Cole Information Services
	NTD MEDIA	Cole Information Services
	PORTER TRES A THE LAW OFFICES OF	Cole Information Services
2008	FRANK TAYLOR GASH III	Cole Information Services
	LAW OFFICES OF GLENN R WILSON	Cole Information Services
	ROB SOLLEY	Cole Information Services
	SUNNYSIDE SQUARE INVESTMENTS INC	Cole Information Services
	COUNTRY SQUIRE INVESTMENTS INC	Cole Information Services
	PILIBOS BROTHERS	Cole Information Services
	KIM MIKI PHOTOGRAPHY	Cole Information Services
2003	NTD MEDICAL DYNAMICS	Cole Information Services
	AGGRESSIVELAWY CO	Cole Information Services
	STEPHEN INVESTMENTS INC	Cole Information Services
2002	Gupton Brian R	R.L. Polk & Co Publishers
	A PILIBOS BROTHERS INC ranches I	R.L. Polk & Co Publishers
	B SMITH MAURICE E attorneys	R.L. Polk & Co Publishers
	G KIM MIKI PHOTOGRAPHY photographers portrait	R.L. Polk & Co Publishers
1996	CHALMERS E LONESB	R.L. Polk & Co Publishers
	KIM MIKI	R.L. Polk & Co Publishers
	PHOTOGRAPHY	R.L. Polk & Co Publishers
	MAURICE E SMITH	R.L. Polk & Co Publishers
	P ILIBOS	R.L. Polk & Co Publishers
	BROTHERS INC	R.L. Polk & Co Publishers
	SON ITROL	R.L. Polk & Co Publishers
	SECURITY SYSTEMS	R.L. Polk & Co Publishers
	Pilibos Y S	R.L. Polk & Co Publishers
	Smith Maurice E	R.L. Polk & Co Publishers
1990	C Sonitrol of Fresno burgier alarm sys	R.L. Polk & Co Publishers
	D Vacant G Miki Kimn Photography	R.L. Polk & Co Publishers
	J Kimberlite Corporation burglar fire alarms	R.L. Polk & Co Publishers
	N Kimberlite Corp Annex	R.L. Polk & Co Publishers
	K Kimberlite Corp Overflow	R.L. Polk & Co Publishers
	Garden Court ofc bldg	R.L. Polk & Co Publishers
	A Stephen Investments Inc	R.L. Polk & Co Publishers

FINDINGS

<u>Year</u>	<u>Uses</u>	<u>Source</u>
1990	B Smith Maurice E Iwyr	R.L. Polk & Co Publishers
	B Lones Chalmers E Iwyr	R.L. Polk & Co Publishers
1986	Garden Court ofc bldg	R.L. Polk & Co Publishers
	A Stephen Investments Inc	R.L. Polk & Co Publishers
	B Lones Chalmers E Iwyr	R.L. Polk & Co Publishers
	B Smith Maurice E Iwyr	R.L. Polk & Co Publishers
	C Sonitrol Of Fresno Inc burgler alarm sys	R.L. Polk & Co Publishers
	G Miki Kim Photography	R.L. Polk & Co Publishers
	J Gross J R & Associates genl contr	R.L. Polk & Co Publishers
	K Vacant	R.L. Polk & Co Publishers
1980	Garden Court ofc bldg	R.L. Polk & Co Publishers
	Fresno Sonitrol Ltd security oo	R.L. Polk & Co Publishers
	A Stephen Investments Inc genl contr	R.L. Polk & Co Publishers
	B Lones Chalmers E Iwyr	R.L. Polk & Co Publishers
	B Smith Maurice E Iwyr	R.L. Polk & Co Publishers
	G Miki Kim photog	R.L. Polk & Co Publishers
	J Davison James L & A	R.L. Polk & Co Publishers
	K Vacant L Labosaiere Armand T acct	R.L. Polk & Co Publishers
	N Labossiere Armand T acct	R.L. Polk & Co Publishers
1975	T Davison James L & Assoc	R.L. Polk & Co Publishers
	Garden Court ofc bldg	R.L. Polk & Co Publishers
	A Stephen Investments Inc genl contr	R.L. Polk & Co Publishers
	B Harrison Paul Co feed broker	R.L. Polk & Co Publishers
	B Lones Chalmers E Iwyr	R.L. Polk & Co Publishers
	B Smith Maurice E Iwyr	R.L. Polk & Co Publishers
	G Miki Kim photog	R.L. Polk & Co Publishers
	K Design Omnibus Inc archt	R.L. Polk & Co Publishers
	L Robbins Robt B Iwyr	R.L. Polk & Co Publishers
	L Mason Allan S Iwyr	R.L. Polk & Co Publishers
	N Labossiere Armand T acct	R.L. Polk & Co Publishers
	R Vacant	R.L. Polk & Co Publishers
	S Vacant	R.L. Polk & Co Publishers
	T Vacant	R.L. Polk & Co Publishers
1970	Garden Court ofc bldg	R.L. Polk & Co Publisher
	B Lones Chalmers E Iwyr	R.L. Polk & Co Publisher
	B Reinhardt Leroy J Iwyr	R.L. Polk & Co Publisher
	B Harrison Paul Co feed dlrs	R.L. Polk & Co Publisher
	K Title Insurance & Trust Co dist ofc	R.L. Polk & Co Publisher

FINDINGS

<u>Year</u>	<u>Uses</u>	<u>Source</u>
1970	M Vacant N Labossiere A L acct	R.L. Polk & Co Publisher
1965	GARDEN COURT OFC BLDG	R.L. Polk & Co Publisher
	A PILIBOS BROS INC FARMERS	R.L. Polk & Co Publisher
	B G BBS & LOMES LWYRS	R.L. Polk & Co Publisher
	B HARRISON PAUL c O FEED DLRS	R.L. Polk & Co Publisher
	L STOCK RODRIC L ACCT	R.L. Polk & Co Publisher

2149 TUOLUMNE ST

<u>Year</u>	<u>Uses</u>	<u>Source</u>
1962	Vacant	Pacific Telephone
1958	Pac Bible Institute	R.L. Polk & Co Publishers
1942	Vacant	R.L. Polk & Co Publishers
	L intersects	R.L. Polk & Co Publishers

VAN NESS

1213 VAN NESS

<u>Year</u>	<u>Uses</u>	<u>Source</u>
1922	Kraum Mrs Violet	Polk: Husted Directory Co.
	Park View Hotel	Polk: Husted Directory Co.

1227 VAN NESS

<u>Year</u>	<u>Uses</u>	<u>Source</u>
1922	Mc Glaughlin Apts	Polk: Husted Directory Co.
	Hotel Belden	Polk: Husted Directory Co.
	Martin Lillian	Polk: Husted Directory Co.
	Tourist Hotel	Polk: Husted Directory Co.
	Atkinson E H	Polk: Husted Directory Co.

1306 VAN NESS

<u>Year</u>	<u>Uses</u>	<u>Source</u>
1922	Y W CA	Polk: Husted Directory Co.

1312 VAN NESS

<u>Year</u>	<u>Uses</u>	<u>Source</u>
1922	Bogigian Paul	Polk: Husted Directory Co.

1315 VAN NESS

<u>Year</u>	<u>Uses</u>	<u>Source</u>
1922	Sims Adam	Polk: Husted Directory Co.
	Golden Gate Apts	Polk: Husted Directory Co.

FINDINGS

<u>Year</u>	<u>Uses</u>	<u>Source</u>
1922	Pye E L	Polk: Husted Directory Co.

1350 VAN NESS

<u>Year</u>	<u>Uses</u>	<u>Source</u>
1922	Heaton C L	Polk: Husted Directory Co.

1410 VAN NESS

<u>Year</u>	<u>Uses</u>	<u>Source</u>
1922	Vacant	Polk: Husted Directory Co.

1412 VAN NESS

<u>Year</u>	<u>Uses</u>	<u>Source</u>
1922	Cronbach E G	Polk: Husted Directory Co.

VAN NESS AVE

1121 VAN NESS AVE

<u>Year</u>	<u>Uses</u>	<u>Source</u>
1962	Karshs Bakery	Pacific Telephone
1958	Karshs Bakery	R.L. Polk & Co Publishers
1952	Dillens Mrs Bakery	R.L. Polk & Co Publishers
1942	Dillen C R	R.L. Polk & Co Publishers
1937	Grinspan Lea Mrs baker	R.L. Polk & Co Publishers
1932	Najarian M O hdw	R.L. Polk & Co Publishers
1927	Menend J M fruits	R.L. Polk & Co Publishers

1123 VAN NESS AVE

<u>Year</u>	<u>Uses</u>	<u>Source</u>
1952	Irv & Joe bail bonds	R.L. Polk & Co Publishers
1947	Fresno Photo Studio	R.L. Polk & Co Publishers
	Amplitone Transcription & Recording Studios	R.L. Polk & Co Publishers
1942	Vacant	R.L. Polk & Co Publishers
1937	Gorgodian G H cigars	R.L. Polk & Co Publishers
	A D L Club	R.L. Polk & Co Publishers
1932	Sakajian Hagop cigars	R.L. Polk & Co Publishers
	A D L Hall	R.L. Polk & Co Publishers
1927	A D L Hall	R.L. Polk & Co Publishers
	Parechan M cigars	R.L. Polk & Co Publishers

FINDINGS

1124 VAN NESS AVE

<u>Year</u>	<u>Uses</u>	<u>Source</u>
1927	Vacant	R.L. Polk & Co Publishers

1125 VAN NESS AVE

<u>Year</u>	<u>Uses</u>	<u>Source</u>
1965	HUTTON E F CO INC STOCKS & BONDS	R.L. Polk & Co Publisher
1962	Merrill Lynch Pierce Fenner & Smith Inc inv	Pacific Telephone
1958	& Smith inv am	R.L. Polk & Co Publishers
	Merrill Lynch Pierce Fenner	R.L. Polk & Co Publishers
1952	Liquor Mart	R.L. Polk & Co Publishers
1947	Dees liquors	R.L. Polk & Co Publishers
1942	Terzian D H liquors	R.L. Polk & Co Publishers
1937	Brolin Bros paints	R.L. Polk & Co Publishers
1932	New York Furniture Co	R.L. Polk & Co Publishers
1927	Valley Furniture Co	R.L. Polk & Co Publishers

1129 VAN NESS AVE

<u>Year</u>	<u>Uses</u>	<u>Source</u>
1962	Dees Tavern	Pacific Telephone
1958	Dees Tavern	R.L. Polk & Co Publishers
1952	Dees Tavern	R.L. Polk & Co Publishers
1942	Terzian D H restr	R.L. Polk & Co Publishers
1937	City Pool Hall	R.L. Polk & Co Publishers
1932	Bachstein & Tipton	R.L. Polk & Co Publishers
	barbers	R.L. Polk & Co Publishers
	City Pool Hall	R.L. Polk & Co Publishers
1927	City Billiard Parlor	R.L. Polk & Co Publishers
	Paige Jos barber	R.L. Polk & Co Publishers

1133 VAN NESS AVE

<u>Year</u>	<u>Uses</u>	<u>Source</u>
1962	Danes health foods	Pacific Telephone
1958	Danes health foods	R.L. Polk & Co Publishers
1952	Dane O L health foods	R.L. Polk & Co Publishers
1947	Najarian J O hdw	R.L. Polk & Co Publishers
1942	Najarian J O hdw	R.L. Polk & Co Publishers
1937	Najarian M O hdw	R.L. Polk & Co Publishers
1927	Sherrod Hdw Co	R.L. Polk & Co Publishers

FINDINGS

1137 VAN NESS AVE

<u>Year</u>	<u>Uses</u>	<u>Source</u>
1962	Adrians Beauty College	Pacific Telephone
1958	Riviera Sofa Bed Co furn	R.L. Polk & Co Publishers
1952	Cinderella Super Markets	R.L. Polk & Co Publishers
1947	Cinderella Super Markets	R.L. Polk & Co Publishers

1138 VAN NESS AVE

<u>Year</u>	<u>Uses</u>	<u>Source</u>
1927	Goss W G restr	R.L. Polk & Co Publishers

1139 VAN NESS AVE

<u>Year</u>	<u>Uses</u>	<u>Source</u>
1947	Great A & P Tea Co	R.L. Polk & Co Publishers
1942	Great A & P Tea Co	R.L. Polk & Co Publishers
1937	Tea Co gro	R.L. Polk & Co Publishers
	Great Atlantic & Pacific	R.L. Polk & Co Publishers

1140 VAN NESS AVE

<u>Year</u>	<u>Uses</u>	<u>Source</u>
1927	Brown J R gas sta	R.L. Polk & Co Publishers

1143 VAN NESS AVE

<u>Year</u>	<u>Uses</u>	<u>Source</u>
1932	Berg F A furn	R.L. Polk & Co Publishers
1927	Home Furniture Co	R.L. Polk & Co Publishers

1145 VAN NESS AVE

<u>Year</u>	<u>Uses</u>	<u>Source</u>
1962	Vacant	Pacific Telephone
1958	Anns Coffee Shop	R.L. Polk & Co Publishers
1952	Park Cafe tavern	R.L. Polk & Co Publishers
1947	Mercer F A restr	R.L. Polk & Co Publishers
1942	Schroeder Aug restr	R.L. Polk & Co Publishers
1937	Thompson Otto restr	R.L. Polk & Co Publishers
1932	Thompson Otto restr	R.L. Polk & Co Publishers
1927	Thompson Otto restr	R.L. Polk & Co Publishers

1147 VAN NESS AVE

<u>Year</u>	<u>Uses</u>	<u>Source</u>
1962	Ariotos Sea Foods	Pacific Telephone

FINDINGS

<u>Year</u>	<u>Uses</u>	<u>Source</u>
1958	Aritos Sea Foods	R.L. Polk & Co Publishers
1952	Arioto T G fish	R.L. Polk & Co Publishers
1947	Arioto T G fish	R.L. Polk & Co Publishers
1942	Ag Arioto T G fish	R.L. Polk & Co Publishers
1937	Arioto T G fish	R.L. Polk & Co Publishers
1932	Ariot Q T G fish	R.L. Polk & Co Publishers
1927	Dagle & Tipton bar	R.L. Polk & Co Publishers

1149 VAN NESS AVE

<u>Year</u>	<u>Uses</u>	<u>Source</u>
1962	Enchilada Shop The restr	Pacific Telephone
1958	Vacant	R.L. Polk & Co Publishers
1952	Kikkert J M restr	R.L. Polk & Co Publishers
1947	Azadian Azad baker	R.L. Polk & Co Publishers
1942	Azadian Azad baker	R.L. Polk & Co Publishers
1937	Braggs Home Appliance	R.L. Polk & Co Publishers
1932	Kevorkian Housrof gro	R.L. Polk & Co Publishers
1927	and fruits	R.L. Polk & Co Publishers
	Valley Fruit Co gro	R.L. Polk & Co Publishers

1153 VAN NESS AVE

<u>Year</u>	<u>Uses</u>	<u>Source</u>
1965	VACANT	R.L. Polk & Co Publisher
1962	Washington Mkt meats	Pacific Telephone
	Zingareli Tony prod	Pacific Telephone
1958	Washington Mid meats	R.L. Polk & Co Publishers
	Zingareli Tony prod	R.L. Polk & Co Publishers
1952	Tater R S fruits	R.L. Polk & Co Publishers
	Zengel A C meats	R.L. Polk & Co Publishers
1947	Zengel A C meats	R.L. Polk & Co Publishers
	Becker O D fruits	R.L. Polk & Co Publishers
1942	Zengel A C meats	R.L. Polk & Co Publishers
1937	Zengel A C meats	R.L. Polk & Co Publishers
1932	Zengel A C meats	R.L. Polk & Co Publishers
1927	Zengel A C meats	R.L. Polk & Co Publishers

1155 VAN NESS AVE

<u>Year</u>	<u>Uses</u>	<u>Source</u>
1932	Haroutian Jacob shoe	R.L. Polk & Co Publishers

FINDINGS

<u>Year</u>	<u>Uses</u>	<u>Source</u>
1927	Chapaklian Jacob	R.L. Polk & Co Publishers
	shoe repr	R.L. Polk & Co Publishers

1157 VAN NESS AVE

<u>Year</u>	<u>Uses</u>	<u>Source</u>
1932	Ohannesian Ohanes	R.L. Polk & Co Publishers
	barber	R.L. Polk & Co Publishers
1927	Ohannesian	R.L. Polk & Co Publishers
	barber	R.L. Polk & Co Publishers

1161 VAN NESS AVE

<u>Year</u>	<u>Uses</u>	<u>Source</u>
1937	Fresno intersects	R.L. Polk & Co Publishers
	Robinson F V womens do	R.L. Polk & Co Publishers
1932	bet Fresno and Tulare Court	R.L. Polk & Co Publishers
	House Park	R.L. Polk & Co Publishers
	Western Auto Supply	R.L. Polk & Co Publishers
	Fresno intersects	R.L. Polk & Co Publishers
1927	Western Auto Supply	R.L. Polk & Co Publishers

1177 VAN NESS AVE

<u>Year</u>	<u>Uses</u>	<u>Source</u>
1996	INTERSTATE BANK	R.L. Polk & Co Publishers
	FIRST	R.L. Polk & Co Publishers
1990	First Interstate Bank of California	R.L. Polk & Co Publishers
1986	First Interstate Bank Of California	R.L. Polk & Co Publishers
1980	Floors	R.L. Polk & Co Publishers
	United California Bank	R.L. Polk & Co Publishers
1975	Floors	R.L. Polk & Co Publishers
	United California Bank Building United California Bank	R.L. Polk & Co Publishers

1195 VAN NESS AVE

<u>Year</u>	<u>Uses</u>	<u>Source</u>
1965	VACANT	R.L. Polk & Co Publisher
1962	Roman & Co Inc sporting gds	Pacific Telephone
1958	Homan & Co sporting gds	R.L. Polk & Co Publishers
1952	Homan & Co sporting gds	R.L. Polk & Co Publishers
	Fresno Scholarship Assn	R.L. Polk & Co Publishers
1947	Fresno Scholarship Assn	R.L. Polk & Co Publishers

FINDINGS

<u>Year</u>	<u>Uses</u>	<u>Source</u>
1947	Homan & Co sporting gds	R.L. Polk & Co Publishers
1942	Fresno Scholarship Assn	R.L. Polk & Co Publishers
	Homan & Co sporting gds	R.L. Polk & Co Publishers
	Fresno intersects	R.L. Polk & Co Publishers

1201 VAN NESS AVE

<u>Year</u>	<u>Uses</u>	<u>Source</u>
1962	Fresno Malt Shop & Cafe restr	Pacific Telephone
1958	Fresno Malt Shop & Cafe restr	R.L. Polk & Co Publishers
1952	Mehas G J restr	R.L. Polk & Co Publishers
1947	Weaver C H confy	R.L. Polk & Co Publishers
1942	Riedel A C confy	R.L. Polk & Co Publishers
1937	Booras Bessie Mrs confy	R.L. Polk & Co Publishers
1932	Stewart Bros do clnrs	R.L. Polk & Co Publishers
	Larsen D M Mrs cigars	R.L. Polk & Co Publishers
1927	Jorgensen A C confy	R.L. Polk & Co Publishers

1202 VAN NESS AVE

<u>Year</u>	<u>Uses</u>	<u>Source</u>
1952	Mehas G J restr	R.L. Polk & Co Publishers
1927	Crichton J G jr	R.L. Polk & Co Publishers

1203 VAN NESS AVE

<u>Year</u>	<u>Uses</u>	<u>Source</u>
1952	Mehas G J restr	R.L. Polk & Co Publishers
1947	Mehas G J restr	R.L. Polk & Co Publishers
1942	Vlasis Nick restr	R.L. Polk & Co Publishers
1937	Vlasis Nick restr	R.L. Polk & Co Publishers
1932	Freeman P G restr	R.L. Polk & Co Publishers
1927	Freeman Peter restr	R.L. Polk & Co Publishers

1204 VAN NESS AVE

<u>Year</u>	<u>Uses</u>	<u>Source</u>
1932	Standard Stations Inc	R.L. Polk & Co Publishers
1927	Standard Oil Co gas	R.L. Polk & Co Publishers

1205 VAN NESS AVE

<u>Year</u>	<u>Uses</u>	<u>Source</u>
1947	Friendly Foss Radio and Appl Stores	R.L. Polk & Co Publishers
1942	Foss B G radio repr	R.L. Polk & Co Publishers

FINDINGS

<u>Year</u>	<u>Uses</u>	<u>Source</u>
1937	Pinajian Harry do clnr	R.L. Polk & Co Publishers

1206 VAN NESS AVE

<u>Year</u>	<u>Uses</u>	<u>Source</u>
2013	WELLS FARGO	Cole Information Services
2008	WELLS FARGO BANK SD NA	Cole Information Services
	WELLS FARGO	Cole Information Services
2002	WELLS FARGO BANK banks	R.L. Polk & Co Publishers
1996	ATC REALTY CO	R.L. Polk & Co Publishers
1990	Wells Fargo Bank Br	R.L. Polk & Co Publishers
1986	Wells Fargo Bank Br	R.L. Polk & Co Publishers
1975	Wells Fargo Bank	R.L. Polk & Co Publishers
1970	Wells Fargo Bank	R.L. Polk & Co Publisher

1207 VAN NESS AVE

<u>Year</u>	<u>Uses</u>	<u>Source</u>
1952	Vacant	R.L. Polk & Co Publishers
1942	Vacant	R.L. Polk & Co Publishers
1937	Kratlian Leon shoe repr	R.L. Polk & Co Publishers

1209 VAN NESS AVE

<u>Year</u>	<u>Uses</u>	<u>Source</u>
1962	Beltone Hearing Aids	Pacific Telephone
1958	Beltone Heating Aids	R.L. Polk & Co Publishers
1952	Vacant	R.L. Polk & Co Publishers
1947	Gibson E I real est	R.L. Polk & Co Publishers
	Byars Aubrey real est	R.L. Polk & Co Publishers
1942	Mc Gee E M real est	R.L. Polk & Co Publishers
1937	Burt M E Mrs baker	R.L. Polk & Co Publishers
1932	Patigian A K furn	R.L. Polk & Co Publishers
1927	Vacant	R.L. Polk & Co Publishers

1211 VAN NESS AVE

<u>Year</u>	<u>Uses</u>	<u>Source</u>
1962	Apex Clns & Tailors	Pacific Telephone
1958	Apex Cbns & Tailors	R.L. Polk & Co Publishers
1952	Pinajian Harry clo clnr	R.L. Polk & Co Publishers
1947	Pinajian Harry clo clnr	R.L. Polk & Co Publishers
1942	Pinajian Harry do clnr	R.L. Polk & Co Publishers
1937	Anders E F barber	R.L. Polk & Co Publishers

FINDINGS

1212 VAN NESS AVE

<u>Year</u>	<u>Uses</u>	<u>Source</u>
1927	Levy Sigmund	R.L. Polk & Co Publishers

1213 VAN NESS AVE

<u>Year</u>	<u>Uses</u>	<u>Source</u>
1962	Snow Robt R	Pacific Telephone
	Park View Hotel	Pacific Telephone
1958	Snow Robt R	R.L. Polk & Co Publishers
	Park View Hotel AAD	R.L. Polk & Co Publishers
1952	Doyey R M	R.L. Polk & Co Publishers
	Morey W L	R.L. Polk & Co Publishers
	Park View Hotel	R.L. Polk & Co Publishers
1947	Park View Hotel	R.L. Polk & Co Publishers
1942	Park View Hotel	R.L. Polk & Co Publishers
	Keller Lola Mrs	R.L. Polk & Co Publishers
1937	Park View Hotel	R.L. Polk & Co Publishers
	Dean W E	R.L. Polk & Co Publishers
1932	Park View Hotel	R.L. Polk & Co Publishers
	Dixon T T	R.L. Polk & Co Publishers
1927	Park View Hotel	R.L. Polk & Co Publishers
	Moore May	R.L. Polk & Co Publishers

1214 VAN NESS AVE

<u>Year</u>	<u>Uses</u>	<u>Source</u>
1962	Naylors locksmiths	Pacific Telephone
1958	Naylors locksmiths	R.L. Polk & Co Publishers
1952	Naylor A T sporting gds	R.L. Polk & Co Publishers
1947	Naylor A T locksmith	R.L. Polk & Co Publishers
1942	Naylor A T locksmith	R.L. Polk & Co Publishers
1937	Newman Sarah Mrs restr	R.L. Polk & Co Publishers
1932	Vacant	R.L. Polk & Co Publishers
1927	Correll Chas restr	R.L. Polk & Co Publishers

1215 VAN NESS AVE

<u>Year</u>	<u>Uses</u>	<u>Source</u>
1952	Steve & Bobs Steak Shop restr	R.L. Polk & Co Publishers
1947	Steve & Bobs Steak Shop restr	R.L. Polk & Co Publishers
1942	Upright R W restr	R.L. Polk & Co Publishers
1937	Christensen & Larsen cigars	R.L. Polk & Co Publishers

FINDINGS

<u>Year</u>	<u>Uses</u>	<u>Source</u>
1932	Piloian John fruit	R.L. Polk & Co Publishers
1927	Vacant	R.L. Polk & Co Publishers

1216 VAN NESS AVE

<u>Year</u>	<u>Uses</u>	<u>Source</u>
1962	John son Arth D artist sups	Pacific Telephone
1958	Johnson Arth D artist sups	R.L. Polk & Co Publishers
1952	Artenian Michl show card writer	R.L. Polk & Co Publishers
	Johnson A D artist sups	R.L. Polk & Co Publishers
1947	Johnson A D artist sups	R.L. Polk & Co Publishers
1942	Johnson A D artists supp	R.L. Polk & Co Publishers
1937	Pliske Bret	R.L. Polk & Co Publishers
1932	Vacant	R.L. Polk & Co Publishers

1217 VAN NESS AVE

<u>Year</u>	<u>Uses</u>	<u>Source</u>
1947	Flowers H E barber	R.L. Polk & Co Publishers
1942	Vacant	R.L. Polk & Co Publishers
1937	Lea Velle Mary Mrs beauty	R.L. Polk & Co Publishers
1932	Marley A L beauty shop	R.L. Polk & Co Publishers
1927	Kentra Steph restr	R.L. Polk & Co Publishers

1218 VAN NESS AVE

<u>Year</u>	<u>Uses</u>	<u>Source</u>
1962	Ransom Richd optom	Pacific Telephone
1958	Ransom Richd optom	R.L. Polk & Co Publishers
1952	Freedman Harry photo fnshr	R.L. Polk & Co Publishers
	Ransom Richd optom	R.L. Polk & Co Publishers
1947	Kings Studio photog	R.L. Polk & Co Publishers
1942	Vacant	R.L. Polk & Co Publishers
1937	Gross C J refrigerators	R.L. Polk & Co Publishers
1932	Nokes R S signs	R.L. Polk & Co Publishers
1927	Nokes & Pearson paint	R.L. Polk & Co Publishers R.L. Polk & Co Publishers

1219 VAN NESS AVE

<u>Year</u>	<u>Uses</u>	<u>Source</u>
1947	Dane O L health foods	R.L. Polk & Co Publishers
1942	Dane O L health foods	R.L. Polk & Co Publishers
1937	Gonzales Manuel fruit	R.L. Polk & Co Publishers

FINDINGS

<u>Year</u>	<u>Uses</u>	<u>Source</u>
1932	Marley A L barber	R.L. Polk & Co Publishers
1927	Vacant	R.L. Polk & Co Publishers

1221 VAN NESS AVE

<u>Year</u>	<u>Uses</u>	<u>Source</u>
2013	JOY MAURICE E ATTY	Cole Information Services
	ATTORNEY REFERRAL & INFORMATION SERV	Cole Information Services
	FRESNO COUNTY BAR ASSOCIATION	Cole Information Services
	LAW OFFICE OF BRIAN I TATARIAN	Cole Information Services
	RICH MOUNT SHERI THE LAW OFFICE OF	Cole Information Services
	COMMUNITY VETERANS PROJECT	Cole Information Services
	BAKERGUMPRECHTDAVIES KATHLEEN ATTOR	Cole Information Services
	TATARIAN BRIAN ATTORNEY AT LAW	Cole Information Services
	HARRY M DRANDELL	Cole Information Services
	MOUNT SHERI RICH ATTORNEY AT LAW	Cole Information Services
	ACCURATE ATTORNEY SERVICES	Cole Information Services
	SYNERMED INC	Cole Information Services
	CAPITAL BILLING SERVICES	Cole Information Services
	BANUELOS RUDY ATTORNEY AT LAW	Cole Information Services
	FARMER C MICHAEL ATTY	Cole Information Services
2008	ZARATE & DIA CULTURAL MARKETING	Cole Information Services
	FARMER C MICHAEL ATTORNEY	Cole Information Services
	DRANDELL HARRY M LAW OFFICES OF	Cole Information Services
	W STUART HOME INC	Cole Information Services
	CORONADO LOUIE LAW OFFICES	Cole Information Services
	BRIAN TATARIAN	Cole Information Services
	MICHAEL J MARGOSIAN	Cole Information Services
	FRESNO COUNTY BAR ASSOCIATION INC	Cole Information Services
	SIERRA CLOVIS HOSPITALITY INC	Cole Information Services
	MOUNT SHERI R LAW OFFICES	Cole Information Services
	ATTORNEY REFERRAL & INFORMATION SERV	Cole Information Services
2003	DRANDELL HARRY M LAW OFC	Cole Information Services
	CORONADO LOUIE ATTY AT LAW	Cole Information Services
	MOUNT SHERI R LAW OFFICES	Cole Information Services

FINDINGS

<u>Year</u>	<u>Uses</u>	<u>Source</u>
2003	ATTY REFERRAL & INFRMTN SRVC	Cole Information Services
	FRESNO COUNTY BAR ASSOCIATION	Cole Information Services
	ROBERT L WILLIAMS	Cole Information Services
	C MICHAEL FARMER ATTY AT LAW	Cole Information Services
	THE LAW OFC SHERI RICH MOUNT P	Cole Information Services
	LAW OFFICES RICHMOUNT	Cole Information Services
	SHERI RICH MOUNT	Cole Information Services
	HOME W STUART INC	Cole Information Services
2002	MENSEL STEPHEN	R.L. Polk & Co Publishers
	WILLIAMS ROBERT L	R.L. Polk & Co Publishers
1996	Mensel Stephen	R.L. Polk & Co Publishers
	Sanoian Joanne	R.L. Polk & Co Publishers
	Tatarian Brian 1	R.L. Polk & Co Publishers
	ANTHONY	R.L. Polk & Co Publishers
	ABBATE FRUIT DIST	R.L. Polk & Co Publishers
	GRAPHICS STUDIO	R.L. Polk & Co Publishers
	FARMER & JOY	R.L. Polk & Co Publishers
	G BRYAN	R.L. Polk & Co Publishers
	PINION	R.L. Polk & Co Publishers
	LAW OFFICE	R.L. Polk & Co Publishers
	LOOMIS	R.L. Polk & Co Publishers
	SANOLAN	R.L. Polk & Co Publishers
	& GARLAND	R.L. Polk & Co Publishers
	MOUNT	R.L. Polk & Co Publishers
	LERANDEAU	R.L. Polk & Co Publishers
	PRO SERVE	R.L. Polk & Co Publishers
	TATARIAN	R.L. Polk & Co Publishers
	MARGOSIAN	R.L. Polk & Co Publishers
	WV STUART HOME	R.L. Polk & Co Publishers
	WALLACE G QUINLISK	R.L. Polk & Co Publishers
	Farmer C M	R.L. Polk & Co Publishers
	Garland John F	R.L. Polk & Co Publishers
	Home W S	R.L. Polk & Co Publishers
	Joy Maurice E	R.L. Polk & Co Publishers
	Loomis Garland	R.L. Polk & Co Publishers
	Loomis John E	R.L. Polk & Co Publishers
	Loomis Sanoian	R.L. Polk & Co Publishers
	Margosian Michael J	R.L. Polk & Co Publishers

FINDINGS

<u>Year</u>	<u>Uses</u>	<u>Source</u>
1990	Sanwa Bank Building	R.L. Polk & Co Publishers
	Sanwa Bank Ca Agri Admn Ofc	R.L. Polk & Co Publishers
	Sanwa Bank Co Central Div	R.L. Polk & Co Publishers
	dfl Sanwa Bank Cal Frasnno Agri Buan	R.L. Polk & Co Publishers
	Ryder & Walter iwyr	R.L. Polk & Co Publishers
	Ryder & Walter Overflow	R.L. Polk & Co Publishers
	Holme W Stuart Iwyr	R.L. Polk & Co Publishers
	Loomis Sanoian & Garland Iwyr	R.L. Polk & Co Publishers
	Vacant	R.L. Polk & Co Publishers
	Farmer & Joy Iwyr	R.L. Polk & Co Publishers
	Moore Chas E Iwyr	R.L. Polk & Co Publishers
	Dowling Magarian Phillips & Arron Iwyr	R.L. Polk & Co Publishers
	Pedowitz Neal H Iwyr	R.L. Polk & Co Publishers
	Quinliak Wallace G Professional Corp Iwyr	R.L. Polk & Co Publishers
	Abbate Anthony Fruit Distributor	R.L. Polk & Co Publishers
	Jensen Robert L & Assocs property real eat	R.L. Polk & Co Publishers
	Papadakis & Tatarian Iwyr	R.L. Polk & Co Publishers
	Tatarian & Margosian Iwyr	R.L. Polk & Co Publishers
	Sanwa Bank California Fresno Loan Operation	R.L. Polk & Co Publishers
1986	Dowling Magarian Phillips	R.L. Polk & Co Publishers
	Aaron Annex	R.L. Polk & Co Publishers
	Lloyds Bank Building	R.L. Polk & Co Publishers
	Lloyds Bank Ca Agri Admn Ofo	R.L. Polk & Co Publishers
	Vacant	R.L. Polk & Co Publishers
	Ryder & Walter Iwyr	R.L. Polk & Co Publishers
	Home W Stuart Iwyr	R.L. Polk & Co Publishers
	Staniford Harris & Loomis Iwyr	R.L. Polk & Co Publishers
	Papadakis & Tatarian Iwyr	R.L. Polk & Co Publishers
	Farmer Joy & Noxon Iwyr	R.L. Polk & Co Publishers
	Vacant	R.L. Polk & Co Publishers
	Abbate Anthony Fruit Distributor	R.L. Polk & Co Publishers
	Dowling Magarian Phillips & Aaron Iwyr	R.L. Polk & Co Publishers
	Tirapelle & Jensen Iwyr	R.L. Polk & Co Publishers
	Vacant	R.L. Polk & Co Publishers
	Vacant	R.L. Polk & Co Publishers
	Jensen Robt L & Assocs bldg mgmt	R.L. Polk & Co Publishers
1980	Lloyds Bank Calif San Joaquin Region	R.L. Polk & Co Publishers

FINDINGS

<u>Year</u>	<u>Uses</u>	<u>Source</u>
1980	Hdqts	R.L. Polk & Co Publishers
	Lloyds Bank Calif San Joaquin Valley Hq	R.L. Polk & Co Publishers
	Lloyds Bank Building	R.L. Polk & Co Publishers
1975	Lloyds Bank Building	R.L. Polk & Co Publishers
	Valley Nitrogen Producers	R.L. Polk & Co Publishers
	Personnel Dept	R.L. Polk & Co Publishers
	Lloyds Bank California San Joaquin Valley Hq	R.L. Polk & Co Publishers
	Fullerton Lang And Richert lwyr	R.L. Polk & Co Publishers
	Valley Regional Training Center	R.L. Polk & Co Publishers
	VAN NESS AV Contd	R.L. Polk & Co Publishers
1965	SHOPPERS PARKING LOT	R.L. Polk & Co Publisher
1962	Shoppers Parking Lot	Pacific Telephone
1958	Shoppers Parking Lot	R.L. Polk & Co Publishers
1952	Friendly Foss radios	R.L. Polk & Co Publishers
1947	Friendly Foss Radio and Appl Stores	R.L. Polk & Co Publishers
1942	Vacant	R.L. Polk & Co Publishers
1937	Home Paint Store	R.L. Polk & Co Publishers
1932	Stewart Bros do clnrs	R.L. Polk & Co Publishers
1927	Schnell & Joncoaltz	R.L. Polk & Co Publishers
	tires	R.L. Polk & Co Publishers

1222 VAN NESS AVE

<u>Year</u>	<u>Uses</u>	<u>Source</u>
1962	Western Blue Print & Sup Co	Pacific Telephone
1958	Western Blue Print	R.L. Polk & Co Publishers
1952	Western Blue Print	R.L. Polk & Co Publishers
1947	Western Blue Print	R.L. Polk & Co Publishers
1942	Western Blue Print	R.L. Polk & Co Publishers
1937	Western Blue Print	R.L. Polk & Co Publishers
	Hess Curtis elec contr	R.L. Polk & Co Publishers
1932	Western Blue Print	R.L. Polk & Co Publishers
1927	Delco Light Co	R.L. Polk & Co Publishers
	Frigidaire Corp re	R.L. Polk & Co Publishers
	frigerators	R.L. Polk & Co Publishers

1226 VAN NESS AVE

<u>Year</u>	<u>Uses</u>	<u>Source</u>
1937	Vacant	R.L. Polk & Co Publishers

FINDINGS

<u>Year</u>	<u>Uses</u>	<u>Source</u>
1932	Fresno Sparton Radio	R.L. Polk & Co Publishers
1927	Moore Refrigerator	R.L. Polk & Co Publishers
	Sales Agency	R.L. Polk & Co Publishers

1227 VAN NESS AVE

<u>Year</u>	<u>Uses</u>	<u>Source</u>
1962	Owen Hotel	Pacific Telephone
1958	Owen Hotel Altemus Jovita Mrs	R.L. Polk & Co Publishers
1952	Owen Hotel	R.L. Polk & Co Publishers
	Altemus Govita Mrs	R.L. Polk & Co Publishers
1947	Lusarreta Victor	R.L. Polk & Co Publishers
	Owen Hotel	R.L. Polk & Co Publishers
1942	Troy Hotel	R.L. Polk & Co Publishers
	Ellis Gertrude Mrs	R.L. Polk & Co Publishers
1937	Troy Hotel	R.L. Polk & Co Publishers
	Morgan Blanche Mrs	R.L. Polk & Co Publishers
1932	Troy Hotel	R.L. Polk & Co Publishers
	Reed Evelyn Mrs	R.L. Polk & Co Publishers
1927	Mc Laughlin Apart	R.L. Polk & Co Publishers
	ments	R.L. Polk & Co Publishers
	Bateman J F	R.L. Polk & Co Publishers
	Clark S E Mrs	R.L. Polk & Co Publishers

1229 VAN NESS AVE

<u>Year</u>	<u>Uses</u>	<u>Source</u>
1962	Elite Barber Shop	Pacific Telephone
	Schroders Lunch tavern AD	Pacific Telephone
	S chroders Shoe Shine	Pacific Telephone
1958	Elite Barber Shop	R.L. Polk & Co Publishers
	Schroders Lunch tavern ad	R.L. Polk & Co Publishers
1952	Grimes T H barber	R.L. Polk & Co Publishers
	Terzian Deran tavern	R.L. Polk & Co Publishers
1947	Schroder Cath Mrs restr	R.L. Polk & Co Publishers
1942	Blizzard G W barber	R.L. Polk & Co Publishers
	Schroeder Cath Mrs restr	R.L. Polk & Co Publishers
1937	Schroder Cath Mrs liquors	R.L. Polk & Co Publishers
	Temple & Blizzard barbers	R.L. Polk & Co Publishers
1932	Steinhauer Wm jr soft	R.L. Polk & Co Publishers
	drinks	R.L. Polk & Co Publishers

FINDINGS

<u>Year</u>	<u>Uses</u>	<u>Source</u>
1932	Temple E C barber	R.L. Polk & Co Publishers
1927	drinks	R.L. Polk & Co Publishers
	Temple & Blizzard	R.L. Polk & Co Publishers
	barbers	R.L. Polk & Co Publishers
	Schroder J T soft	R.L. Polk & Co Publishers

1230 VAN NESS AVE

<u>Year</u>	<u>Uses</u>	<u>Source</u>
1958	Andrays Sewing Mach Exch	R.L. Polk & Co Publishers
1952	Standard Brands Paint Co	R.L. Polk & Co Publishers
1947	Standard Brands Paint Co	R.L. Polk & Co Publishers
1942	Lehman M I paint	R.L. Polk & Co Publishers
1937	Fresno Music Co	R.L. Polk & Co Publishers
1932	Falkenstein Grant mu	R.L. Polk & Co Publishers
1927	Clark E D	R.L. Polk & Co Publishers
	Falkenstein Grant	R.L. Polk & Co Publishers
	jnusical inst	R.L. Polk & Co Publishers

1231 VAN NESS AVE

<u>Year</u>	<u>Uses</u>	<u>Source</u>
2013	KOCKYS BAR & GRILL	Cole Information Services
2008	SCREWBALLZ COMEDY CLUB	Cole Information Services
	SMOKEHOUSE RESTAURANT & BAR	Cole Information Services
1996	SCREWBALLZ	R.L. Polk & Co Publishers
1990	Athenian Restaurant & the Comedy Shop	R.L. Polk & Co Publishers
1986	Athenian Restaurant & Cocktail Lounge	R.L. Polk & Co Publishers
1980	Athenian Restaurant & Cocktail L	R.L. Polk & Co Publishers
1975	Athenian Restaurant & Cocktail Lounge	R.L. Polk & Co Publishers
1970	Athenian Restaurant & Cocktail Lounge	R.L. Polk & Co Publisher
1965	COCKTAIL LOUNGE RESTO	R.L. Polk & Co Publisher
	ATHENIAN RESTAURANT	R.L. Polk & Co Publisher
1958	Towne Club The	R.L. Polk & Co Publishers
1952	Towne Club The	R.L. Polk & Co Publishers
1947	Towne Club liquors	R.L. Polk & Co Publishers
1942	Towne Club restr	R.L. Polk & Co Publishers
1932	Foin O F plmbr	R.L. Polk & Co Publishers
1927	Nash W S vulc	R.L. Polk & Co Publishers

FINDINGS

1232 VAN NESS AVE

<u>Year</u>	<u>Uses</u>	<u>Source</u>
1927	Vacant	R.L. Polk & Co Publishers

1233 VAN NESS AVE

<u>Year</u>	<u>Uses</u>	<u>Source</u>
1962	Vacant	Pacific Telephone
1958	Fresno Press Club	R.L. Polk & Co Publishers
1947	Universal Beauty Shop	R.L. Polk & Co Publishers

1234 VAN NESS AVE

<u>Year</u>	<u>Uses</u>	<u>Source</u>
1962	Vacant	Pacific Telephone
1958	Vacant	R.L. Polk & Co Publishers
1952	Vacant	R.L. Polk & Co Publishers
1947	Fresno Sales Co	R.L. Polk & Co Publishers
1942	Vacant	R.L. Polk & Co Publishers
1937	Vacant	R.L. Polk & Co Publishers
1932	Corp elec signs	R.L. Polk & Co Publishers
	Electrical Products	R.L. Polk & Co Publishers

1235 VAN NESS AVE

<u>Year</u>	<u>Uses</u>	<u>Source</u>
1962	Rialto Coffee Shop restr	Pacific Telephone
	Rialto Bowl AD	Pacific Telephone
	Rialto Recreation poolrm AD	Pacific Telephone
1958	Rialto Coffee Shop restr	R.L. Polk & Co Publishers
	Rialto Recreation Center	R.L. Polk & Co Publishers
	bowling alley ad	R.L. Polk & Co Publishers
1952	Rialto Recreation bowling	R.L. Polk & Co Publishers
1947	Rialto Recreation bowling	R.L. Polk & Co Publishers
1942	Rialto Recreation bowling	R.L. Polk & Co Publishers
1937	Rialto Recreation Inc bil	R.L. Polk & Co Publishers
	liards	R.L. Polk & Co Publishers
1932	Wells F E baker	R.L. Polk & Co Publishers
1927	Home Bakery Co	R.L. Polk & Co Publishers

1236 VAN NESS AVE

<u>Year</u>	<u>Uses</u>	<u>Source</u>
1970	Wells Fargo Bank Parking Lot	R.L. Polk & Co Publisher
1965	DODGSON'S BOOK CENTER	R.L. Polk & Co Publisher

FINDINGS

<u>Year</u>	<u>Uses</u>	<u>Source</u>
1962	Dodgsons Book Center	Pacific Telephone
1958	Vacant	R.L. Polk & Co Publishers
1942	White Sewing Machine Ser	R.L. Polk & Co Publishers
	Alpine Premium Gift Store	R.L. Polk & Co Publishers
1937	White Sewing Machine Serv	R.L. Polk & Co Publishers
1932	White Sewing Machine	R.L. Polk & Co Publishers
1927	White Sewing Ma	R.L. Polk & Co Publishers
	chine Co	R.L. Polk & Co Publishers
	Stutzman W S	R.L. Polk & Co Publishers
	Sullivan Michl	R.L. Polk & Co Publishers

1237 VAN NESS AVE

<u>Year</u>	<u>Uses</u>	<u>Source</u>
2002	DOWNTOWN SHOE CLINIC & ALTER tailors	R.L. Polk & Co Publishers
1990	Vacant	R.L. Polk & Co Publishers
1986	Uyemura Alan M optom	R.L. Polk & Co Publishers
	Steinmetz Robt J optom	R.L. Polk & Co Publishers
1980	Steinmetz Robt J optom	R.L. Polk & Co Publishers
1975	Steinmetz Robt J optom	R.L. Polk & Co Publishers
1970	Steinmetz Robt J optom	R.L. Polk & Co Publisher
1965	STEINMETZ ROBT J Op TOM	R.L. Polk & Co Publisher

1238 VAN NESS AVE

<u>Year</u>	<u>Uses</u>	<u>Source</u>
1970	Cox Mary Mrs	R.L. Polk & Co Publisher
	Van Ness Hotel	R.L. Polk & Co Publisher
1965	COX MARY MRS o	R.L. Polk & Co Publisher
	VAN NESS HOTEL LODGINGS	R.L. Polk & Co Publisher
1962	Deavenport Leo A	Pacific Telephone
	Van Ness Hotel lodgings	Pacific Telephone
1958	Van Ness Hotel lodgings	R.L. Polk & Co Publishers
	Deavenport Leo A	R.L. Polk & Co Publishers
1952	Bocolis G M	R.L. Polk & Co Publishers
	VanNess Hotel	R.L. Polk & Co Publishers
1947	Van Ness Hotel	R.L. Polk & Co Publishers
1942	Howard W A	R.L. Polk & Co Publishers
	Van Ness Hotel	R.L. Polk & Co Publishers
1937	Hotel Van Ness	R.L. Polk & Co Publishers

FINDINGS

<u>Year</u>	<u>Uses</u>	<u>Source</u>
1937	Mc Cullough Sadye Mrs	R.L. Polk & Co Publishers
	Stanforth W W	R.L. Polk & Co Publishers
1932	Tourist Hotel	R.L. Polk & Co Publishers
	Leonard Katie Mrs	R.L. Polk & Co Publishers
	Thurman J B	R.L. Polk & Co Publishers
1927	Atkinson E H	R.L. Polk & Co Publishers
	Tourist Hotel	R.L. Polk & Co Publishers

1239 VAN NESS AVE

<u>Year</u>	<u>Uses</u>	<u>Source</u>
1927	Moore H D	R.L. Polk & Co Publishers

1240 VAN NESS AVE

<u>Year</u>	<u>Uses</u>	<u>Source</u>
1965	VACANT	R.L. Polk & Co Publisher
1962	Christensen Realty	Pacific Telephone
1958	Christensen Realty	R.L. Polk & Co Publishers
1952	Christensen Realty	R.L. Polk & Co Publishers
1947	Christensen Realty	R.L. Polk & Co Publishers
1942	Christensen A E real est	R.L. Polk & Co Publishers
1937	Central Valley Realty Co	R.L. Polk & Co Publishers
1932	Bill & Joes Lunch	R.L. Polk & Co Publishers
1927	Bertsch J L printer	R.L. Polk & Co Publishers
	Roullard F P	R.L. Polk & Co Publishers

1241 VAN NESS AVE

<u>Year</u>	<u>Uses</u>	<u>Source</u>
2002	ALL ABOUT NAILS manicuring	R.L. Polk & Co Publishers
1990	Baltone Hearing Aid Center	R.L. Polk & Co Publishers
1986	Beltone Hearing Aid Service	R.L. Polk & Co Publishers
1980	Beltone Hearing Aids	R.L. Polk & Co Publishers
1975	Beltone Hearing Aids	R.L. Polk & Co Publishers
1970	Beltone Hearing Aids	R.L. Polk & Co Publisher
1965	BELTONE HEARING AIDS	R.L. Polk & Co Publisher

1242 VAN NESS AVE

<u>Year</u>	<u>Uses</u>	<u>Source</u>
1970	California Business Machine Co ofc mach	R.L. Polk & Co Publisher
1965	CALIFORNIA BUSINESS MACHINEIF CO OFC MACH	R.L. Polk & Co Publisher

FINDINGS

<u>Year</u>	<u>Uses</u>	<u>Source</u>
1962	Calif Business Mach Co ofo machs	Pacific Telephone
1958	Vacant	R.L. Polk & Co Publishers
1952	Remington Rand Inc ofc sups	R.L. Polk & Co Publishers
1947	Slater Furn Co used furn	R.L. Polk & Co Publishers
1942	Slater Furn Co 2d hd	R.L. Polk & Co Publishers
1937	Raines Electric Service	R.L. Polk & Co Publishers
1932	Raines H C elec supp	R.L. Polk & Co Publishers
1927	Smith & Twining lu	R.L. Polk & Co Publishers
	bricants	R.L. Polk & Co Publishers
	contr	R.L. Polk & Co Publishers
	Hess Curtis elect	R.L. Polk & Co Publishers
	rewinding	R.L. Polk & Co Publishers
	Chilson J H armature	R.L. Polk & Co Publishers

1243 VAN NESS AVE

<u>Year</u>	<u>Uses</u>	<u>Source</u>
2002	BILL HUNTER BAIL BONDS bonds bail	R.L. Polk & Co Publishers
	DALE MILLER BAIL BONDS bonds bail	R.L. Polk & Co Publishers
	FRESNO BAIL BONDS bonds bail	R.L. Polk & Co Publishers
	LUCKY BAIL BONDS bonds bail	R.L. Polk & Co Publishers
1996	FRESNO BAIL BONDS	R.L. Polk & Co Publishers
	LUCKY BAIL BONDS	R.L. Polk & Co Publishers
1990	Lucky Bail Bonds bail bonds	R.L. Polk & Co Publishers
1986	Vacant	R.L. Polk & Co Publishers
1980	Smittys Bail Bonds	R.L. Polk & Co Publishers
1975	Reharts Shoe Store	R.L. Polk & Co Publishers
1970	Reharts Shoe Store	R.L. Polk & Co Publisher
1965	REHARTS SHOE STORE	R.L. Polk & Co Publisher

1244 VAN NESS AVE

<u>Year</u>	<u>Uses</u>	<u>Source</u>
1970	Broadway Market meats	R.L. Polk & Co Publisher
1965	BROADWAY MARKET MEATS RET	R.L. Polk & Co Publisher
1962	Broadway Mkt meats	Pacific Telephone
1958	Vacant	R.L. Polk & Co Publishers
1952	Murphy Paint Store	R.L. Polk & Co Publishers
1947	Wills A R paints	R.L. Polk & Co Publishers
1942	Wills & Mason paints	R.L. Polk & Co Publishers
1937	Naylors Bicycle Gun and	R.L. Polk & Co Publishers

FINDINGS

<u>Year</u>	<u>Uses</u>	<u>Source</u>
1937	Lock Shop	R.L. Polk & Co Publishers
1932	Tupper L G tires	R.L. Polk & Co Publishers

1245 VAN NESS AVE

<u>Year</u>	<u>Uses</u>	<u>Source</u>
2002	FRESNO ARTS COUNCIL arts org & info	R.L. Polk & Co Publishers
	LINE MAGAZINE	R.L. Polk & Co Publishers
1996	FLAMINGO FLOWERS	R.L. Polk & Co Publishers
1990	Souper the sandwich shop	R.L. Polk & Co Publishers
1986	Souper The	R.L. Polk & Co Publishers
1980	Pacific Telephone Home Cntr	R.L. Polk & Co Publishers
1975	Vacant	R.L. Polk & Co Publishers
1970	Dodgsons Book Center	R.L. Polk & Co Publisher
1927	Falkenstein J J	R.L. Polk & Co Publishers

1247 VAN NESS AVE

<u>Year</u>	<u>Uses</u>	<u>Source</u>
1942	Robinson Luther barber	R.L. Polk & Co Publishers
1937	Vacant	R.L. Polk & Co Publishers
1932	Arsenian Sami confy	R.L. Polk & Co Publishers
1927	Arsenian Saml confy	R.L. Polk & Co Publishers

1248 VAN NESS AVE

<u>Year</u>	<u>Uses</u>	<u>Source</u>
1970	Johnson Arth D artist materials	R.L. Polk & Co Publisher
1965	JOHNSON ARTH D ARTIST MATERIALS	R.L. Polk & Co Publisher
1962	Vacant	Pacific Telephone
1958	Sperry & Hutchinson trading stamps	R.L. Polk & Co Publishers
1952	Shellburne Jack ofc equip	R.L. Polk & Co Publishers
1947	Natl Cash Register Co	R.L. Polk & Co Publishers
1942	Natl Cash Register Co	R.L. Polk & Co Publishers
1937	State Finance Co	R.L. Polk & Co Publishers
1932	Nielsen A R auto pntr	R.L. Polk & Co Publishers
1927	auto tires	R.L. Polk & Co Publishers
	Tupper & Goddard	R.L. Polk & Co Publishers

1249 VAN NESS AVE

<u>Year</u>	<u>Uses</u>	<u>Source</u>
2002	STATE JEWELRY & LOAN CO musical instruments used	R.L. Polk & Co Publishers

FINDINGS

<u>Year</u>	<u>Uses</u>	<u>Source</u>
1996	STATE	R.L. Polk & Co Publishers
	JEWELRY & LOAN CO	R.L. Polk & Co Publishers
1990	State Jewelry & Loan Co pawn broker	R.L. Polk & Co Publishers
1986	State Jewelry & Loan Co pawn broker	R.L. Polk & Co Publishers
1980	Morris Plan Co The finance co	R.L. Polk & Co Publishers
1975	Morris Plan Co The finance co	R.L. Polk & Co Publishers
1970	Morris Plan Co The finance co	R.L. Polk & Co Publisher
1965	FINANCE COS	R.L. Polk & Co Publisher
	MORRIS PLAN CO OF CALIFORNIA	R.L. Polk & Co Publisher
1958	Fresno Blue Print Co	R.L. Polk & Co Publishers
	Martin Laura Mrs notary pub ad	R.L. Polk & Co Publishers
1952	Orr H M real est	R.L. Polk & Co Publishers
	Fresno Blue Print Co	R.L. Polk & Co Publishers
1947	Fresno Blue Print Co	R.L. Polk & Co Publishers
1942	Brown Marie Beauty Shop	R.L. Polk & Co Publishers
1937	Vacant	R.L. Polk & Co Publishers
1932	Schwarz Edw whol bev	R.L. Polk & Co Publishers
1927	Dougherty J E vulc	R.L. Polk & Co Publishers
	Blasingame J K	R.L. Polk & Co Publishers

1251 VAN NESS AVE

<u>Year</u>	<u>Uses</u>	<u>Source</u>
1958	Pittsburgh Paint Co	R.L. Polk & Co Publishers
1952	Pittsburgh Paint Store	R.L. Polk & Co Publishers
1947	Pittsburgh Paint Store	R.L. Polk & Co Publishers
1942	Pittsburgh Paint Stores	R.L. Polk & Co Publishers
1937	Pittsburg Plate Glass Co	R.L. Polk & Co Publishers
1932	Tucker N E signs	R.L. Polk & Co Publishers
1927	writer	R.L. Polk & Co Publishers
	Thicker N E sign	R.L. Polk & Co Publishers

1254 VAN NESS AVE

<u>Year</u>	<u>Uses</u>	<u>Source</u>
1970	Melody House T V	R.L. Polk & Co Publisher
1958	Melody House telev equip	R.L. Polk & Co Publishers
1952	Fresno Linoleum Co	R.L. Polk & Co Publishers
1947	Moon J M jan sups	R.L. Polk & Co Publishers
	Oberti Mateo window clnr	R.L. Polk & Co Publishers
1942	Buffham J L real est	R.L. Polk & Co Publishers

FINDINGS

<u>Year</u>	<u>Uses</u>	<u>Source</u>
1942	Oberti Matteo window clnr	R.L. Polk & Co Publishers
	Olsen Signs	R.L. Polk & Co Publishers
1937	Olsen Signs outdoor adv	R.L. Polk & Co Publishers
	Stoner L M real est	R.L. Polk & Co Publishers
1932	Heinze H H armature	R.L. Polk & Co Publishers
	rewinder	R.L. Polk & Co Publishers
	Medaris J C auto repr	R.L. Polk & Co Publishers
1927	Anderson J T plumb	R.L. Polk & Co Publishers
	ing and heating	R.L. Polk & Co Publishers
	Wood Homer shtmtl	R.L. Polk & Co Publishers

1255 VAN NESS AVE

<u>Year</u>	<u>Uses</u>	<u>Source</u>
1990	City of Fresno Records Center	R.L. Polk & Co Publishers
1986	Vacant	R.L. Polk & Co Publishers
1980	American National Bank	R.L. Polk & Co Publishers
1970	Bank Of California National Assn	R.L. Polk & Co Publisher
1965	BANK OF CALIFORNIA NATIONAL ASSN	R.L. Polk & Co Publisher

1256 VAN NESS AVE

<u>Year</u>	<u>Uses</u>	<u>Source</u>
1970	Athens Hotel	R.L. Polk & Co Publisher
1965	ATHENS HOTEL	R.L. Polk & Co Publisher
1962	VAN NESS AV FROM Contd	Pacific Telephone
	Cox Mary Mrs	Pacific Telephone
	Athens Hotel lodgings	Pacific Telephone
1958	Gates Louise Mrs	R.L. Polk & Co Publishers
	Athens Hotel	R.L. Polk & Co Publishers
1952	Decker Jeanette Mrs	R.L. Polk & Co Publishers
	Athens Hotel	R.L. Polk & Co Publishers
1947	Liveris P T	R.L. Polk & Co Publishers
	Brookdale Hotel	R.L. Polk & Co Publishers
1942	Hotel Belden	R.L. Polk & Co Publishers
1937	Ryan Bessie Mrs	R.L. Polk & Co Publishers
	Hotel Belden	R.L. Polk & Co Publishers
1932	Ryan Bessie Mrs	R.L. Polk & Co Publishers
	Hotel Belden	R.L. Polk & Co Publishers
1927	Hotel Belden	R.L. Polk & Co Publishers

FINDINGS

<u>Year</u>	<u>Uses</u>	<u>Source</u>
1927	Ebleng Ethel Mrs	R.L. Polk & Co Publishers

1260 VAN NESS AVE

<u>Year</u>	<u>Uses</u>	<u>Source</u>
1970	Vacant	R.L. Polk & Co Publisher
1965	MID VALLEY SPORTS CENTER	R.L. Polk & Co Publisher
1962	Mid Valley Sports Center	Pacific Telephone
1958	Mid Valley Sports Center	R.L. Polk & Co Publishers
1952	Clinton Jim clo dlr	R.L. Polk & Co Publishers
1947	De Jarnatt B J whol radios	R.L. Polk & Co Publishers
1942	De Jarnatt B J whol radio parts	R.L. Polk & Co Publishers
1937	Lindley & Harrison auto	R.L. Polk & Co Publishers
1932	Coast Tire Co	R.L. Polk & Co Publishers
1927	Coast Tire Co	R.L. Polk & Co Publishers

1261 VAN NESS AVE

<u>Year</u>	<u>Uses</u>	<u>Source</u>
1962	Sun & Shade Furn Co	Pacific Telephone
1958	Western Auto Supply	R.L. Polk & Co Publishers
1952	Western Auto Supply	R.L. Polk & Co Publishers
1947	Western Auto Supply Co	R.L. Polk & Co Publishers
1942	Merced intersects	R.L. Polk & Co Publishers
	Western Auto Supply Co	R.L. Polk & Co Publishers
1937	Merced intersects	R.L. Polk & Co Publishers
	Chanslor & Lyon Stores	R.L. Polk & Co Publishers
1932	Merced intersects	R.L. Polk & Co Publishers
	whol auto supp	R.L. Polk & Co Publishers
	Chanslor & Lyon Stores	R.L. Polk & Co Publishers
1927	whol auto supp	R.L. Polk & Co Publishers
	Chanslor & Lyon Co	R.L. Polk & Co Publishers

1264 VAN NESS AVE

<u>Year</u>	<u>Uses</u>	<u>Source</u>
1927	Banks E R	R.L. Polk & Co Publishers

1269 VAN NESS AVE

<u>Year</u>	<u>Uses</u>	<u>Source</u>
1927	Berg E A	R.L. Polk & Co Publishers

FINDINGS

1273 VAN NESS AVE

<u>Year</u>	<u>Uses</u>	<u>Source</u>
1927	Irving J G	R.L. Polk & Co Publishers

1274 VAN NESS AVE

<u>Year</u>	<u>Uses</u>	<u>Source</u>
1927	Todresic Harry	R.L. Polk & Co Publishers

1275 VAN NESS AVE

<u>Year</u>	<u>Uses</u>	<u>Source</u>
1927	Vacant	R.L. Polk & Co Publishers

1277 VAN NESS AVE

<u>Year</u>	<u>Uses</u>	<u>Source</u>
1927	Felchlin R F	R.L. Polk & Co Publishers

1283 VAN NESS AVE

<u>Year</u>	<u>Uses</u>	<u>Source</u>
1927	Gearhart J W	R.L. Polk & Co Publishers

1293 VAN NESS AVE

<u>Year</u>	<u>Uses</u>	<u>Source</u>
1927	White W E	R.L. Polk & Co Publishers

1301 VAN NESS AVE

<u>Year</u>	<u>Uses</u>	<u>Source</u>
1937	White Log Coffee Shops	R.L. Polk & Co Publishers
	Harrison J C whol auto	R.L. Polk & Co Publishers
	parts	R.L. Polk & Co Publishers
1932	Vacant	R.L. Polk & Co Publishers
1927	Sampson Tire Ser	R.L. Polk & Co Publishers
	vice Co	R.L. Polk & Co Publishers
	Bashian V E	R.L. Polk & Co Publishers

1302 VAN NESS AVE

<u>Year</u>	<u>Uses</u>	<u>Source</u>
2013	ADAMS BULLDOG BAIL BONDS	Cole Information Services
	ABSOLUTE BAIL BONDS	Cole Information Services
2003	BEDAZZLE SALON	Cole Information Services
	BAILBONDS K ADAMS	Cole Information Services
2002	K ADAMS BAILBONDS bonds bail	R.L. Polk & Co Publishers

FINDINGS

<u>Year</u>	<u>Uses</u>	<u>Source</u>
2002	VELIES CUSTOM DESIGNS & ARTST florists retail	R.L. Polk & Co Publishers
	E MEGA COMPUTERS	R.L. Polk & Co Publishers
1996	ROSSI FLORAL CO	R.L. Polk & Co Publishers
1990	Rossi Floral Co	R.L. Polk & Co Publishers
1986	Rossi Floral Co	R.L. Polk & Co Publishers
1980	Rossi Floral Co	R.L. Polk & Co Publishers
1975	Rosai Floral Co florists	R.L. Polk & Co Publishers
1970	Rossi Floral Co florists	R.L. Polk & Co Publisher
1965	ROSSI FLORAL CO FLORISTS	R.L. Polk & Co Publisher
1962	Melody House TV	Pacific Telephone
1958	Vacant	R.L. Polk & Co Publishers
1952	Mid Valley Sports Center sporting gds	R.L. Polk & Co Publishers
1947	Mid Valley Sports Center sporting gds	R.L. Polk & Co Publishers
1942	Vacant	R.L. Polk & Co Publishers
1937	Spivey & Forrester home appliances	R.L. Polk & Co Publishers R.L. Polk & Co Publishers
1932	Pacific Coast Automobile Assn	R.L. Polk & Co Publishers
	Pearson 0 W real est	R.L. Polk & Co Publishers
1927	Vacant	R.L. Polk & Co Publishers
	Ball J F	R.L. Polk & Co Publishers

1304 VAN NESS AVE

<u>Year</u>	<u>Uses</u>	<u>Source</u>
1927	Rodder Frank	R.L. Polk & Co Publishers

1306 VAN NESS AVE

<u>Year</u>	<u>Uses</u>	<u>Source</u>
1996	CASA MEXICO	R.L. Polk & Co Publishers
1990	Bootworks the shoe repr	R.L. Polk & Co Publishers
1986	Bootwork The shoe repr	R.L. Polk & Co Publishers
1980	Vacant	R.L. Polk & Co Publishers
1975	Downtown Hearing Aid Center	R.L. Polk & Co Publishers
1970	Downtown Hearing Aid Center	R.L. Polk & Co Publisher
1965	DOWNTOWN HEARING AID CENTER	R.L. Polk & Co Publisher
1962	Thompson Ins Agcy	Pacific Telephone
1958	Thompson Ins Agcy	R.L. Polk & Co Publishers
1952	Thompson G B ins	R.L. Polk & Co Publishers

FINDINGS

<u>Year</u>	<u>Uses</u>	<u>Source</u>
1947	Thompson G B ins	R.L. Polk & Co Publishers
1942	Thompson G B ins	R.L. Polk & Co Publishers
1937	Thompson G B ins	R.L. Polk & Co Publishers
1932	Motor Vehicle Loan Co	R.L. Polk & Co Publishers
	Hess Curtis elec contr	R.L. Polk & Co Publishers
1927	Waldman P H	R.L. Polk & Co Publishers
	Vacant	R.L. Polk & Co Publishers

1307 VAN NESS AVE

<u>Year</u>	<u>Uses</u>	<u>Source</u>
1965	CITY BAPRER SHOP	R.L. Polk & Co Publisher
1962	City Barber Shop	Pacific Telephone
1958	Pine Hut Barber Shop	R.L. Polk & Co Publishers
1952	Pine Hut Barber Shop	R.L. Polk & Co Publishers
1947	Pine Hut Barber Shop	R.L. Polk & Co Publishers
1942	Pine Hut Barber Shop	R.L. Polk & Co Publishers
	Fuller Jas shoe shiner	R.L. Polk & Co Publishers

1308 VAN NESS AVE

<u>Year</u>	<u>Uses</u>	<u>Source</u>
1927	Thomsen H A	R.L. Polk & Co Publishers

1310 VAN NESS AVE

<u>Year</u>	<u>Uses</u>	<u>Source</u>
2013	MEZCAL BAR & GRILL	Cole Information Services
1996	TEMPLE CNFRNCE	R.L. Polk & Co Publishers
	SHRINE	R.L. Polk & Co Publishers
	TEHRAN	R.L. Polk & Co Publishers
1990	Vacant	R.L. Polk & Co Publishers
1986	El Comedor restr	R.L. Polk & Co Publishers
1980	Vacant	R.L. Polk & Co Publishers
1975	Optimist International civic club Stanleys Of Fresno restr	R.L. Polk & Co Publishers
1970	Stanleys Home Market delicatessen	R.L. Polk & Co Publisher
1965	STANLEYS HOME MARKET DELICATESSEN	R.L. Polk & Co Publisher
1962	Vacant	Pacific Telephone
1958	Harrison Motor Parts whol	R.L. Polk & Co Publishers
1952	Harrison J C whol auto parts	R.L. Polk & Co Publishers
1947	Harrison J C whol auto parts	R.L. Polk & Co Publishers

FINDINGS

<u>Year</u>	<u>Uses</u>	<u>Source</u>
1942	Harrison J C whol auto parts	R.L. Polk & Co Publishers
1932	auto supp	R.L. Polk & Co Publishers
	Lindley & Harrison	R.L. Polk & Co Publishers
1927	whol auto supp	R.L. Polk & Co Publishers
	Lindley & Harrison	R.L. Polk & Co Publishers

1311 VAN NESS AVE

<u>Year</u>	<u>Uses</u>	<u>Source</u>
1965	MELODY HOUSE TV SLS & SERV	R.L. Polk & Co Publisher
1962	Lucey Jack Paint Distr	Pacific Telephone
1958	Lucey Jack The Paint Man	R.L. Polk & Co Publishers
1952	Lucey Jack paints	R.L. Polk & Co Publishers
1947	Lucey Jack paints	R.L. Polk & Co Publishers
1942	Lucey Jack Paint Distr	R.L. Polk & Co Publishers
1937	Kunst Bros paints	R.L. Polk & Co Publishers
1932	Automotive Sales Inc	R.L. Polk & Co Publishers
	whol auto supp	R.L. Polk & Co Publishers

1312 VAN NESS AVE

<u>Year</u>	<u>Uses</u>	<u>Source</u>
1927	Vacant	R.L. Polk & Co Publishers

1314 VAN NESS AVE

<u>Year</u>	<u>Uses</u>	<u>Source</u>
1927	Hopkins De Forest	R.L. Polk & Co Publishers

1315 VAN NESS AVE

<u>Year</u>	<u>Uses</u>	<u>Source</u>
2013	NORTHVIEW NEWSPAPER	Cole Information Services
	STREAMWORKSDOTNET	Cole Information Services
	EATON & ASSOCIATES	Cole Information Services
	PACIFIC PUBLISHING GROUP	Cole Information Services
	BUSINESS JOURNAL THE	Cole Information Services
2008	PACIFIC PUBLISHING GROUP	Cole Information Services
	NETASSET	Cole Information Services
	THE BUSINESS JOURNAL	Cole Information Services
	NORTHVIEW NEWSPAPER	Cole Information Services
	STREAMWORKS NET LLC	Cole Information Services
2003	NETASSET	Cole Information Services

FINDINGS

<u>Year</u>	<u>Uses</u>	<u>Source</u>
2003	NORTH VIEW	Cole Information Services
	PACIFIC PUBLISHING GROUP	Cole Information Services
	CYBERLYNX COMMUNICATION	Cole Information Services
	STREAMWORKSDOT	Cole Information Services
	THE BUSINESS JOURNAL	Cole Information Services
	PROMOTIONS & BRKRNG INTRNTNL	Cole Information Services
2002	LIGHTSPEED NET	R.L. Polk & Co Publishers
	PACIFIC PUBLISHING GROUP publishers periodical I	R.L. Polk & Co Publishers
	PROMOTIONS & BROKERING INTL advertising promotional	R.L. Polk & Co Publishers
	WESTAMERICA BANK banks	R.L. Polk & Co Publishers
1996	VALLI WIDE BANK	R.L. Polk & Co Publishers
1990	California Valley Bank	R.L. Polk & Co Publishers
	State Employment Tax Dist Ofc	R.L. Polk & Co Publishers
1986	California Valley Bank	R.L. Polk & Co Publishers
	State Employment Tax Dist Ofc	R.L. Polk & Co Publishers
1980	California Valley Bank	R.L. Polk & Co Publishers
1975	American National Bank	R.L. Polk & Co Publishers
1965	VACANT	R.L. Polk & Co Publisher
1962	A V Electronics Inc audio visual	Pacific Telephone
1958	Golden Gate Apartments	R.L. Polk & Co Publishers
	ALancibia Marie Mrs	R.L. Polk & Co Publishers
	Vacant	R.L. Polk & Co Publishers
	Morton Vida E Mrs	R.L. Polk & Co Publishers
	Vacant	R.L. Polk & Co Publishers
	Ice Cole en Mrs	R.L. Polk & Co Publishers
	Brooks Donna A Mrs	R.L. Polk & Co Publishers
1952	Golden Gate Apartments	R.L. Polk & Co Publishers
	Crawford Z M Mrs	R.L. Polk & Co Publishers
	Enmon Chas	R.L. Polk & Co Publishers
	Finch Riley	R.L. Polk & Co Publishers
1947	Golden Gate Apartments	R.L. Polk & Co Publishers
	Carter I E Mrs	R.L. Polk & Co Publishers
	Gruszie Harold	R.L. Polk & Co Publishers
	Harrington Holland	R.L. Polk & Co Publishers
	Wilson Hazel S	R.L. Polk & Co Publishers
1942	Golden Gate Apartments	R.L. Polk & Co Publishers
	Adams Alf	R.L. Polk & Co Publishers

FINDINGS

<u>Year</u>	<u>Uses</u>	<u>Source</u>
1942	Adams C O L	R.L. Polk & Co Publishers
	Holdenrider F E	R.L. Polk & Co Publishers
	Lund Opal Mrs	R.L. Polk & Co Publishers
	Mercer John	R.L. Polk & Co Publishers
	Modine Alf	R.L. Polk & Co Publishers
	Petrakos Diaman	R.L. Polk & Co Publishers
	Price Selma Mrs	R.L. Polk & Co Publishers
	Sorensen J H	R.L. Polk & Co Publishers
1937	Golden Gate Apartments	R.L. Polk & Co Publishers
	Bledsoe O P	R.L. Polk & Co Publishers
	Borstadt A J	R.L. Polk & Co Publishers
	Brotherton J W	R.L. Polk & Co Publishers
	Callahan Alma Mrs	R.L. Polk & Co Publishers
	Cooley Roy	R.L. Polk & Co Publishers
	Coste Hio Evangeline	R.L. Polk & Co Publishers
	De Witt Simon	R.L. Polk & Co Publishers
	Gottschalk H F	R.L. Polk & Co Publishers
	Mayfield Josephine	R.L. Polk & Co Publishers
	Meier Elma	R.L. Polk & Co Publishers
	Puleston W D	R.L. Polk & Co Publishers
1932	Golden Gate Apart ments	R.L. Polk & Co Publishers
	Belcher Arth	R.L. Polk & Co Publishers
	Braley J W	R.L. Polk & Co Publishers
	Bush W C	R.L. Polk & Co Publishers
	Gottschalk Frieda Mrs	R.L. Polk & Co Publishers
	Hobbs C P	R.L. Polk & Co Publishers
	Puleston W D	R.L. Polk & Co Publishers
	Stevenson E W	R.L. Polk & Co Publishers
1927	Golden Gate Apart ments	R.L. Polk & Co Publishers
	Anderson Edwin	R.L. Polk & Co Publishers
	Dodson J C	R.L. Polk & Co Publishers
	Fine Horace	R.L. Polk & Co Publishers
	Goodspeed D C	R.L. Polk & Co Publishers
	Gottschalk Frieda	R.L. Polk & Co Publishers
	Little N M Mrs	R.L. Polk & Co Publishers
	Mac Callum Alice	R.L. Polk & Co Publishers

FINDINGS

<u>Year</u>	<u>Uses</u>	<u>Source</u>
1927	Mack Arth	R.L. Polk & Co Publishers
	Sanders J	R.L. Polk & Co Publishers
	Wagner Jos	R.L. Polk & Co Publishers
	Walsh Kath C	R.L. Polk & Co Publishers

1316 VAN NESS AVE

<u>Year</u>	<u>Uses</u>	<u>Source</u>
1927	Benbrook L J tires	R.L. Polk & Co Publishers

1317 VAN NESS AVE

<u>Year</u>	<u>Uses</u>	<u>Source</u>
1965	VACANT	R.L. Polk & Co Publisher
1962	Academy Guild Press publication AM	Pacific Telephone
	Academy Library Guild Book Store	Pacific Telephone
1958	Atlantic Mattress Co	R.L. Polk & Co Publishers
1952	Vacant	R.L. Polk & Co Publishers
1947	Automotive Parts Co	R.L. Polk & Co Publishers
1942	Automotive Parts Co	R.L. Polk & Co Publishers
1937	Automotive Parts Co	R.L. Polk & Co Publishers
1932	Vacant	R.L. Polk & Co Publishers
1927	supplies	R.L. Polk & Co Publishers
	Weber C F Co office	R.L. Polk & Co Publishers

1318 VAN NESS AVE

<u>Year</u>	<u>Uses</u>	<u>Source</u>
1927	Vacant	R.L. Polk & Co Publishers

1320 VAN NESS AVE

<u>Year</u>	<u>Uses</u>	<u>Source</u>
1962	Mitchell Bros real est	Pacific Telephone
1958	Mitchell Bros real est	R.L. Polk & Co Publishers
1952	Mitchell Bros real est	R.L. Polk & Co Publishers
	Ainsley D R real est	R.L. Polk & Co Publishers
1947	Mitchell Bros real est	R.L. Polk & Co Publishers
	Ainsley D R real est	R.L. Polk & Co Publishers
1942	Mitchell Bros real eat	R.L. Polk & Co Publishers
1937	Mitchell Bros real est	R.L. Polk & Co Publishers
1932	Mitchell Bros real est	R.L. Polk & Co Publishers
1927	Herget J G	R.L. Polk & Co Publishers
	Pearson O W real est	R.L. Polk & Co Publishers

FINDINGS

<u>Year</u>	<u>Uses</u>	<u>Source</u>
1927	Osborn & Adair real	R.L. Polk & Co Publishers
	Mitchell Bros ins	R.L. Polk & Co Publishers

1323 VAN NESS AVE

<u>Year</u>	<u>Uses</u>	<u>Source</u>
1990	Weber Wm F optom	R.L. Polk & Co Publishers

1324 VAN NESS AVE

<u>Year</u>	<u>Uses</u>	<u>Source</u>
1962	Glosier Wm R cotton	Pacific Telephone
	Kinnett L H & Co cotton AD	Pacific Telephone
1958	Kinnett L H & Co cotton	R.L. Polk & Co Publishers
1952	Esteve Bros & Co Inc cotton	R.L. Polk & Co Publishers
1947	Bradshaw E F cotton broker	R.L. Polk & Co Publishers
	Byrne J C cotton broker	R.L. Polk & Co Publishers
1942	Byrne J C cotton dir	R.L. Polk & Co Publishers
	Bradshaw E F cotton dir	R.L. Polk & Co Publishers
1937	Motor Loans Ltd	R.L. Polk & Co Publishers
	Commercial Discount Co	R.L. Polk & Co Publishers
1932	Bureau	R.L. Polk & Co Publishers
	National Auto Theft	R.L. Polk & Co Publishers
	Club Ltd	R.L. Polk & Co Publishers
	National Automobile	R.L. Polk & Co Publishers
1927	Travers Surgical Co	R.L. Polk & Co Publishers

1326 VAN NESS AVE

<u>Year</u>	<u>Uses</u>	<u>Source</u>
2013	SMITHS PORCELAIN & GOLD LAB	Cole Information Services
	WHITLOW DENTAL CARE	Cole Information Services
	WHITLOW KURT R DDS FICOI	Cole Information Services
2008	WHITLOW LEO DEAN DDS DENTAL	Cole Information Services
	WHITLOW & POSEY DDS	Cole Information Services
	FRESNO WE USE SEDATION	Cole Information Services
	DR WHITLOW CORP	Cole Information Services
2003	WHITLOW LEO DEAN DDS DENTL	Cole Information Services
	ORME E M	Cole Information Services
	WHITLOW KURT R DDS	Cole Information Services
	DR WHITLOW DENTAL CORP	Cole Information Services
2002	ORME E M DDS dentists	R.L. Polk & Co Publishers

FINDINGS

<u>Year</u>	<u>Uses</u>	<u>Source</u>
2002	SMITHS PORCELAIN & GOLD LAB laboratories dental I I	R.L. Polk & Co Publishers
	WHITLOW DENTAL CORP dentists	R.L. Polk & Co Publishers
	WHITLOW KURT R DDS dentists	R.L. Polk & Co Publishers
1996	Whilow Kurt R	R.L. Polk & Co Publishers
	& GOLD LAB	R.L. Polk & Co Publishers
	PORCELAIN	R.L. Polk & Co Publishers
	SMITHS	R.L. Polk & Co Publishers
	COMPLETE DENTAL	R.L. Polk & Co Publishers
	DR WHITLOW	R.L. Polk & Co Publishers
1986	Whitlow L Dean dentist	R.L. Polk & Co Publishers
1980	Whitlow L Dean dentist	R.L. Polk & Co Publishers
1975	Whitlow L Dean dentist	R.L. Polk & Co Publishers
	Griswold Richd dentist	R.L. Polk & Co Publishers
1970	Whitlow L Dean dentist	R.L. Polk & Co Publisher
1965	WHITLOW L DEAN DENTIST	R.L. Polk & Co Publisher
1947	Fink C L used cars	R.L. Polk & Co Publishers
1932	Waterman Bros Co used	R.L. Polk & Co Publishers
1927	Waterman Bros Co	R.L. Polk & Co Publishers
	used cars	R.L. Polk & Co Publishers

1328 VAN NESS AVE

<u>Year</u>	<u>Uses</u>	<u>Source</u>
1990	De Gradsa Dental Laboratory dental laby	R.L. Polk & Co Publishers
	Whitlow Kurt R dentist	R.L. Polk & Co Publishers
1986	Weber Wmn F optom	R.L. Polk & Co Publishers
1980	Weber Wm F optom	R.L. Polk & Co Publishers
1975	Weber Wm F optom	R.L. Polk & Co Publishers
1970	Weber Wm F optom	R.L. Polk & Co Publisher
1965	WEBER WM F OPTOM	R.L. Polk & Co Publisher

1329 VAN NESS AVE

<u>Year</u>	<u>Uses</u>	<u>Source</u>
1927	Dermer H M	R.L. Polk & Co Publishers

1330 VAN NESS AVE

<u>Year</u>	<u>Uses</u>	<u>Source</u>
1958	Cowans Brake & Wheel Serv	R.L. Polk & Co Publishers
1952	Cowans Brake & Wheel Serv	R.L. Polk & Co Publishers
1947	Cowans Brake & Wheel Serv	R.L. Polk & Co Publishers

FINDINGS

<u>Year</u>	<u>Uses</u>	<u>Source</u>
1942	Cowan Brake & Wheel	R.L. Polk & Co Publishers
1937	Cowan Brake & Wheel Serv	R.L. Polk & Co Publishers
1932	ply Co	R.L. Polk & Co Publishers
	Wheel Service & Sup	R.L. Polk & Co Publishers
1927	Franzke Auto Co	R.L. Polk & Co Publishers
	Meacham J L autos	R.L. Polk & Co Publishers
	Phelps O L auto repr	R.L. Polk & Co Publishers

1332 VAN NESS AVE

<u>Year</u>	<u>Uses</u>	<u>Source</u>
2008	HOME FURNITURE CO	Cole Information Services
2003	HOME FURNITURE CO	Cole Information Services
	ROSALYN BLOOM	Cole Information Services
2002	HOME FURNITURE furniture dlrs retail	R.L. Polk & Co Publishers
1996	FURNITURE	R.L. Polk & Co Publishers
1990	Home Furniture Co	R.L. Polk & Co Publishers
1986	Home Furniture Co	R.L. Polk & Co Publishers
1980	Home Furniture Co	R.L. Polk & Co Publishers
1975	Home Furniture Co new	R.L. Polk & Co Publishers
1970	Home Furniture Co new	R.L. Polk & Co Publisher
1965	HOME FURNITURE CO NEW	R.L. Polk & Co Publisher

1333 VAN NESS AVE

<u>Year</u>	<u>Uses</u>	<u>Source</u>
1970	Vacant	R.L. Polk & Co Publisher
1965	VACANT	R.L. Polk & Co Publisher
1962	KARM Radio sls ofc	Pacific Telephone
1958	Harm Geo Business Enterprises	R.L. Polk & Co Publishers
	KARM Radio Sta AAM	R.L. Polk & Co Publishers
1952	Internatl News Service	R.L. Polk & Co Publishers
	K A R M The Geo Harm Sta	R.L. Polk & Co Publishers
1947	K A R M The Geo Harm Sta	R.L. Polk & Co Publishers
1942	KARM The Geo Harm Sta	R.L. Polk & Co Publishers
1937	Cadillac Motor Cars	R.L. Polk & Co Publishers
	Fresno Motor Sales	R.L. Polk & Co Publishers
1932	Thomas Gerald autos	R.L. Polk & Co Publishers
1927	Weber G J autos	R.L. Polk & Co Publishers

FINDINGS

1336 VAN NESS AVE

<u>Year</u>	<u>Uses</u>	<u>Source</u>
1927	Misakian J H	R.L. Polk & Co Publishers

1337 VAN NESS AVE

<u>Year</u>	<u>Uses</u>	<u>Source</u>
1970	Vacant	R.L. Polk & Co Publisher
1965	VACANT	R.L. Polk & Co Publisher
1962	bargain dept AM	Pacific Telephone
	Montgomery Ward & Co	Pacific Telephone
1958	Montgomery Ward & Co farm store am	R.L. Polk & Co Publishers
	ance dept	R.L. Polk & Co Publishers
	Montgomery Ward & Co clear	R.L. Polk & Co Publishers

1340 VAN NESS AVE

<u>Year</u>	<u>Uses</u>	<u>Source</u>
2013	ANGELS OF GRACE FOSTER FAMILY AGENCY	Cole Information Services
	CERVANTES ROBERT LAW OFFICES OF	Cole Information Services
2008	FRESNO AUTO PLAZA INC	Cole Information Services
	AYALA ORCHARD INC	Cole Information Services
	DE LA TORRE CRUZ DIVERSIFIED B	Cole Information Services
	CENTRAL VALLEY ADOPTION	Cole Information Services
2003	CERVANTES ROBERT ATTY	Cole Information Services
2002	LOPEZ & CERVANTES attorneys	R.L. Polk & Co Publishers
	LOPEZ GILBERT D attorneys	R.L. Polk & Co Publishers
1996	EXECUTIVE	R.L. Polk & Co Publishers
	INTERPERSONAL	R.L. Polk & Co Publishers
	CENTER FOR	R.L. Polk & Co Publishers
	BUSINESS CTR	R.L. Polk & Co Publishers
	US MILITARY	R.L. Polk & Co Publishers
	ORDER PURPLE HEART	R.L. Polk & Co Publishers
1990	U S Veterans Administration Outreach	R.L. Polk & Co Publishers
1986	Veterans Administration Outreach	R.L. Polk & Co Publishers
1975	Vacant	R.L. Polk & Co Publishers
1970	Seaboard Finance Company	R.L. Polk & Co Publisher
1965	DAHNNKEN LERMAN WHOL CATALOGUE HSE	R.L. Polk & Co Publisher
1962	Dahnken Lerman whol catalo gue hse	Pacific Telephone
1958	Dahnken Lerman whol catalogue hse	R.L. Polk & Co Publishers

FINDINGS

<u>Year</u>	<u>Uses</u>	<u>Source</u>
1952	Natl Lead Co	R.L. Polk & Co Publishers
1947	Natl Lead Co	R.L. Polk & Co Publishers
1942	National Lead Co	R.L. Polk & Co Publishers
1937	Ertwell W A storage bat teries	R.L. Polk & Co Publishers R.L. Polk & Co Publishers
1932	Boyer C F & Co tires	R.L. Polk & Co Publishers
	Lee Tire & Rubber Co	R.L. Polk & Co Publishers
1927	Pope G W H tires	R.L. Polk & Co Publishers

1341 VAN NESS AVE

<u>Year</u>	<u>Uses</u>	<u>Source</u>
1952	Montgomery Ward & Co whse	R.L. Polk & Co Publishers
1947	Montgomery Ward & Co farm store	R.L. Polk & Co Publishers

1342 VAN NESS AVE

<u>Year</u>	<u>Uses</u>	<u>Source</u>
2013	ALADDIN BAIL BONDS	Cole Information Services
2008	DOUGLASS SPENCER	Cole Information Services
	PACIFIC BONDING CORP	Cole Information Services
	ALADDIN BAIL BONDS	Cole Information Services
2003	ALADDIN BAIL BONDS	Cole Information Services
	CENTRAL VALLEY BAIL BONDS	Cole Information Services
	SHARONS BAIL BONDS	Cole Information Services
2002	ALADDIN BAIL BONDS bonds bail	R.L. Polk & Co Publishers
1996	CRAIG OFFICE EOUIPMENT CO	R.L. Polk & Co Publishers
	PRINTERS ALLEY	R.L. Polk & Co Publishers
1990	Printers Alley	R.L. Polk & Co Publishers
	Craig Office Equipment	R.L. Polk & Co Publishers
1986	Craig Office Equipment	R.L. Polk & Co Publishers
	Printers Alley	R.L. Polk & Co Publishers
1980	Scientology Of Fresno	R.L. Polk & Co Publishers
1975	Santa Barbara Savings	R.L. Polk & Co Publishers
1927	Marrisk Byron	R.L. Polk & Co Publishers

1344 VAN NESS AVE

<u>Year</u>	<u>Uses</u>	<u>Source</u>
1937	Lauritzen Machinery Co	R.L. Polk & Co Publishers
1932	Ward R E garage	R.L. Polk & Co Publishers
1927	Wheel Service	R.L. Polk & Co Publishers

FINDINGS

<u>Year</u>	<u>Uses</u>	<u>Source</u>
1927	Supply Co	R.L. Polk & Co Publishers

1345 VAN NESS AVE

<u>Year</u>	<u>Uses</u>	<u>Source</u>
1927	Twining F E	R.L. Polk & Co Publishers

1347 VAN NESS AVE

<u>Year</u>	<u>Uses</u>	<u>Source</u>
1952	Vacant	R.L. Polk & Co Publishers
1947	Joy W J whol auto access	R.L. Polk & Co Publishers
	Pheley T W radios	R.L. Polk & Co Publishers
	Schwarz H B auto repr	R.L. Polk & Co Publishers
	Vaccaro Jos speedometer repr	R.L. Polk & Co Publishers
1942	Vacant	R.L. Polk & Co Publishers
1937	Pope G W H tires	R.L. Polk & Co Publishers
1932	Pope G W H tires	R.L. Polk & Co Publishers
1927	Evins Auto Supply	R.L. Polk & Co Publishers

1350 VAN NESS AVE

<u>Year</u>	<u>Uses</u>	<u>Source</u>
2013	FALCON JUAN	Cole Information Services
2003	EASTWOOD ENTERTAINMENT & TLNT	Cole Information Services
2002	JOHN ROBERT POWERS modeling agencies	R.L. Polk & Co Publishers
1996	A LAW BOOK STORE	R.L. Polk & Co Publishers
	Pedowilz Neal H	R.L. Polk & Co Publishers
1990	Vacant	R.L. Polk & Co Publishers
1986	Vacant	R.L. Polk & Co Publishers
1980	Western Union Telegraph Co	R.L. Polk & Co Publishers
1975	Western Union Telegraph Co	R.L. Polk & Co Publishers
1970	Western Union Telegraph Co	R.L. Polk & Co Publisher
1965	WESTERN UNION TELEGRAPH CO	R.L. Polk & Co Publisher
1962	Parlor Lecture Club Inc	Pacific Telephone
	Parlor Lecture Club Hall	Pacific Telephone
1952	Unity Church of Christ	R.L. Polk & Co Publishers
	Progressive Home Club	R.L. Polk & Co Publishers
	Parlor Lecture Club	R.L. Polk & Co Publishers
	Parlor Lecture Club Hall	R.L. Polk & Co Publishers
1947	Young Ladies Institute	R.L. Polk & Co Publishers
	Unity Church of Christ	R.L. Polk & Co Publishers

FINDINGS

<u>Year</u>	<u>Uses</u>	<u>Source</u>
1947	Progressive Home Club	R.L. Polk & Co Publishers
	Church of Jesus Christ of Latter Day Saints	R.L. Polk & Co Publishers
	Parlor Lecture Club Hall	R.L. Polk & Co Publishers
1942	Unity Center	R.L. Polk & Co Publishers
	La Pelle E E	R.L. Polk & Co Publishers
	Parlor Lecture Club Hall	R.L. Polk & Co Publishers
1937	Parlor Lecture Club Hall	R.L. Polk & Co Publishers
	Jehovahs Witness Church	R.L. Polk & Co Publishers
	La Pelle E E	R.L. Polk & Co Publishers
1932	Gregory F L	R.L. Polk & Co Publishers
	Parlor Lecture Club	R.L. Polk & Co Publishers
1927	Gregory F L	R.L. Polk & Co Publishers
	International Bible	R.L. Polk & Co Publishers
	Students Assn	R.L. Polk & Co Publishers
	Parlor Lecture Club	R.L. Polk & Co Publishers

1351 VAN NESS AVE

<u>Year</u>	<u>Uses</u>	<u>Source</u>
1952	Vacant	R.L. Polk & Co Publishers

1352 VAN NESS AVE

<u>Year</u>	<u>Uses</u>	<u>Source</u>
1970	Hood Studio photog	R.L. Polk & Co Publisher
1965	HOOD STUDIO PHOTOG	R.L. Polk & Co Publisher
1962	Hood Studio photog	Pacific Telephone
1958	Hood Studio photog	R.L. Polk & Co Publishers
1952	Hood O W photog	R.L. Polk & Co Publishers
1947	Hood Owen photog	R.L. Polk & Co Publishers
1942	Rohrs J A bearings	R.L. Polk & Co Publishers

1354 VAN NESS AVE

<u>Year</u>	<u>Uses</u>	<u>Source</u>
1932	W OW Hall	R.L. Polk & Co Publishers
1927	W O W Hall	R.L. Polk & Co Publishers

1355 VAN NESS AVE

<u>Year</u>	<u>Uses</u>	<u>Source</u>
1927	Cowan J F	R.L. Polk & Co Publishers

FINDINGS

1356 VAN NESS AVE

<u>Year</u>	<u>Uses</u>	<u>Source</u>
1958	No return	R.L. Polk & Co Publishers
1952	Eagles Fraternal Order of Fresno Aerie No 39	R.L. Polk & Co Publishers
	Busick J H ofc	R.L. Polk & Co Publishers
1947	Eagles Fraternal Order of Fresno Aerie No 39	R.L. Polk & Co Publishers
	Busick J H ofc	R.L. Polk & Co Publishers
1937	Vacant	R.L. Polk & Co Publishers
1932	Greco H J printer	R.L. Polk & Co Publishers
1927	Economic Food Co	R.L. Polk & Co Publishers

1357 VAN NESS AVE

<u>Year</u>	<u>Uses</u>	<u>Source</u>
1965	CHICAGO FURNITURE CO	R.L. Polk & Co Publisher
1962	Chicago Furn Co	Pacific Telephone
	Your Gift Shop AM	Pacific Telephone
1958	Chicago Furn Co AAM	R.L. Polk & Co Publishers
	Your Gift Shop am	R.L. Polk & Co Publishers
1952	Darbinian S H furn	R.L. Polk & Co Publishers
1947	Chicago Furn Co	R.L. Polk & Co Publishers
	Darbinian Haig gift shop	R.L. Polk & Co Publishers
1942	Chicago Furn Co	R.L. Polk & Co Publishers
1937	Chicago Furn Co	R.L. Polk & Co Publishers
1932	King Motor Sales Co	R.L. Polk & Co Publishers
	autos	R.L. Polk & Co Publishers
1927	Childers Nash Motor	R.L. Polk & Co Publishers

1358 VAN NESS AVE

<u>Year</u>	<u>Uses</u>	<u>Source</u>
1942	Busick J H office	R.L. Polk & Co Publishers
	Eagles Fresno Aerie No	R.L. Polk & Co Publishers
1932	Osborn R O real est	R.L. Polk & Co Publishers
	Holdridge & Turk ins	R.L. Polk & Co Publishers
	Harvey H C acct	R.L. Polk & Co Publishers
1927	Ball G H	R.L. Polk & Co Publishers
	Vacant	R.L. Polk & Co Publishers

FINDINGS

1360 VAN NESS AVE

<u>Year</u>	<u>Uses</u>	<u>Source</u>
2013	FRESNO DEPUTY SHERIFFS ASSOCIATION I	Cole Information Services
2008	FRESNO DEPUTY SHERIFFS ASSN	Cole Information Services
2003	FRESNO DEPUTY SHRRFFS ASSOC	Cole Information Services
	FINAL FINISHES	Cole Information Services
2002	FRESNO DEPUTY SHERIFFS ASSN non profit org	R.L. Polk & Co Publishers
1990	Valley Federal Savings & Loan Association	R.L. Polk & Co Publishers
1986	Valley Federal Savings & Lean	R.L. Polk & Co Publishers
1980	Santa Barbara Savings	R.L. Polk & Co Publishers
1965	VACANT	R.L. Polk & Co Publisher
1962	Vacant	Pacific Telephone
1958	Chicago Carpet Shop	R.L. Polk & Co Publishers
1952	General Bearings Co	R.L. Polk & Co Publishers
1947	General Bearings Co	R.L. Polk & Co Publishers
1942	Tuolumne intersects	R.L. Polk & Co Publishers
	Benninger J A furn	R.L. Polk & Co Publishers
1937	Benninger J A furn	R.L. Polk & Co Publishers
	Tuolumne intersects	R.L. Polk & Co Publishers
1932	Tuolumne intersects	R.L. Polk & Co Publishers
	Colyear Motor Sales Co	R.L. Polk & Co Publishers
1927	Morton Stores tires	R.L. Polk & Co Publishers

1365 VAN NESS AVE

<u>Year</u>	<u>Uses</u>	<u>Source</u>
1927	Mc Alister J W	R.L. Polk & Co Publishers

1385 VAN NESS AVE

<u>Year</u>	<u>Uses</u>	<u>Source</u>
1927	Vogeler G H	R.L. Polk & Co Publishers

1386 VAN NESS AVE

<u>Year</u>	<u>Uses</u>	<u>Source</u>
2008	CLOVIS BAILBONDS	Cole Information Services
1927	Pollack A L	R.L. Polk & Co Publishers

1400 VAN NESS AVE

<u>Year</u>	<u>Uses</u>	<u>Source</u>
2013	LEE LARRY M	Cole Information Services

FINDINGS

<u>Year</u>	<u>Uses</u>	<u>Source</u>
2013	SHAVER LAKE AMBULANCE	Cole Information Services
	SIERRA GATEWAY NEIGHBORS	Cole Information Services
2008	VERMILION VALLEY RESORTS EDISON LAKE	Cole Information Services
	LEE LARRY M	Cole Information Services
1965	VACANT	R.L. Polk & Co Publisher
1962	Vacant	Pacific Telephone
1958	Rodman Chevrolet Co	R.L. Polk & Co Publishers
	Midland Ins Agcy	R.L. Polk & Co Publishers
1952	Rodman Chevrolet Co	R.L. Polk & Co Publishers
1947	Rodman Chevrolet Co	R.L. Polk & Co Publishers
1942	Rodxnan Chevrolet Co	R.L. Polk & Co Publishers
1937	Rodman Chevrolet Co	R.L. Polk & Co Publishers
1932	Rodman Chevrolet Co	R.L. Polk & Co Publishers
1927	autos	R.L. Polk & Co Publishers
	Strom J P Co	R.L. Polk & Co Publishers

1402 VAN NESS AVE

<u>Year</u>	<u>Uses</u>	<u>Source</u>
1927	Mc Aboy E J gro	R.L. Polk & Co Publishers

1405 VAN NESS AVE

<u>Year</u>	<u>Uses</u>	<u>Source</u>
1927	Mc Auliffe Frank	R.L. Polk & Co Publishers

1407 VAN NESS AVE

<u>Year</u>	<u>Uses</u>	<u>Source</u>
1990	Matteson Vein Auto Parking	R.L. Polk & Co Publishers
1986	Matteson Vern Auto Parking	R.L. Polk & Co Publishers
1980	Matteson Vern Auto Parking auto parking	R.L. Polk & Co Publishers
1975	parking	R.L. Polk & Co Publishers
	Matteson Vern Auto Parking auto	R.L. Polk & Co Publishers
1970	Center Parking auto parking	R.L. Polk & Co Publisher
1965	CENTER PARKING AUTO PARKING	R.L. Polk & Co Publisher
1962	Center Parking auto	Pacific Telephone
1958	Center Parking auto	R.L. Polk & Co Publishers

1413 VAN NESS AVE

<u>Year</u>	<u>Uses</u>	<u>Source</u>
1952	McGinnis L H tires	R.L. Polk & Co Publishers

FINDINGS

<u>Year</u>	<u>Uses</u>	<u>Source</u>
1947	Goodrich B F Co auto access	R.L. Polk & Co Publishers
1942	Ashjian Gabriel	R.L. Polk & Co Publishers
	Allsbury A B Mrs	R.L. Polk & Co Publishers
	Goodrich Silvertown Store	R.L. Polk & Co Publishers
	Burns K D	R.L. Polk & Co Publishers
	Fowler G E	R.L. Polk & Co Publishers
	Franklin Guy	R.L. Polk & Co Publishers
	Galfeather Mary Mrs	R.L. Polk & Co Publishers
	Gies Henry	R.L. Polk & Co Publishers
	Gonzales Jesse	R.L. Polk & Co Publishers
	Jaques Pierre	R.L. Polk & Co Publishers
	Marshall Donald	R.L. Polk & Co Publishers
	Mc Kendrie Jack	R.L. Polk & Co Publishers
	Mc Murty Ralph	R.L. Polk & Co Publishers
	Parker Ellen Mrs	R.L. Polk & Co Publishers
	Reynolds E W	R.L. Polk & Co Publishers
	Rhodes J P	R.L. Polk & Co Publishers
	Rudolph Chas	R.L. Polk & Co Publishers
	Sherman V F	R.L. Polk & Co Publishers
	Shipley Nellie Mrs	R.L. Polk & Co Publishers
	Watson R G	R.L. Polk & Co Publishers
	Webster A F	R.L. Polk & Co Publishers
	Welch Lucille Mrs	R.L. Polk & Co Publishers
	Zillman Jule Mrs	R.L. Polk & Co Publishers
1937	Goodrich Silvertown Stores	R.L. Polk & Co Publishers
1932	Pacific Goodrich Rubber Co	R.L. Polk & Co Publishers

FINDINGS

TARGET PROPERTY: ADDRESS NOT IDENTIFIED IN RESEARCH SOURCE

The following Target Property addresses were researched for this report, and the addresses were not identified in the research source.

Address Researched

1250 Van Ness Ave, 2211
Merced St and 1316 L Street

Address Not Identified in Research Source

2013, 2008, 2002, 1996

ADJOINING PROPERTY: ADDRESSES NOT IDENTIFIED IN RESEARCH SOURCE

The following Adjoining Property addresses were researched for this report, and the addresses were not identified in research source.

Address Researched

1121 VAN NESS AVE

1123 VAN NESS AVE

1124 VAN NESS AVE

1125 VAN NESS AVE

1129 VAN NESS AVE

1133 VAN NESS AVE

1137 VAN NESS AVE

1138 VAN NESS AVE

1139 VAN NESS AVE

1140 VAN NESS AVE

1143 VAN NESS AVE

1145 VAN NESS AVE

1147 VAN NESS AVE

1149 VAN NESS AVE

1153 VAN NESS AVE

1155 VAN NESS AVE

1157 VAN NESS AVE

1161 VAN NESS AVE

Address Not Identified in Research Source

2013, 2008, 2003, 2002, 1996, 1990, 1986, 1980, 1975, 1970, 1965, 1947, 1922

2013, 2008, 2003, 2002, 1996, 1990, 1986, 1980, 1975, 1970, 1965, 1962, 1958, 1922

2013, 2008, 2003, 2002, 1996, 1990, 1986, 1980, 1975, 1970, 1965, 1962, 1958, 1952, 1947, 1942, 1937, 1932, 1922

2013, 2008, 2003, 2002, 1996, 1990, 1986, 1980, 1975, 1970, 1922

2013, 2008, 2003, 2002, 1996, 1990, 1986, 1980, 1975, 1970, 1965, 1947, 1922

2013, 2008, 2003, 2002, 1996, 1990, 1986, 1980, 1975, 1970, 1965, 1932, 1922

2013, 2008, 2003, 2002, 1996, 1990, 1986, 1980, 1975, 1970, 1965, 1942, 1937, 1932, 1927, 1922

2013, 2008, 2003, 2002, 1996, 1990, 1986, 1980, 1975, 1970, 1965, 1962, 1958, 1952, 1947, 1942, 1937, 1932, 1922

2013, 2008, 2003, 2002, 1996, 1990, 1986, 1980, 1975, 1970, 1965, 1962, 1958, 1952, 1932, 1927, 1922

2013, 2008, 2003, 2002, 1996, 1990, 1986, 1980, 1975, 1970, 1965, 1962, 1958, 1952, 1947, 1942, 1937, 1932, 1922

2013, 2008, 2003, 2002, 1996, 1990, 1986, 1980, 1975, 1970, 1965, 1962, 1958, 1952, 1947, 1942, 1937, 1922

2013, 2008, 2003, 2002, 1996, 1990, 1986, 1980, 1975, 1970, 1965, 1922

2013, 2008, 2003, 2002, 1996, 1990, 1986, 1980, 1975, 1970, 1965, 1922

2013, 2008, 2003, 2002, 1996, 1990, 1986, 1980, 1975, 1970, 1965, 1922

2013, 2008, 2003, 2002, 1996, 1990, 1986, 1980, 1975, 1970, 1922

2013, 2008, 2003, 2002, 1996, 1990, 1986, 1980, 1975, 1970, 1965, 1962, 1958, 1952, 1947, 1942, 1937, 1922

2013, 2008, 2003, 2002, 1996, 1990, 1986, 1980, 1975, 1970, 1965, 1962, 1958, 1952, 1947, 1942, 1937, 1922

2013, 2008, 2003, 2002, 1996, 1990, 1986, 1980, 1975, 1970, 1965, 1962, 1958, 1952, 1947, 1942, 1922

FINDINGS

Address Researched

Address Not Identified in Research Source

1171 FULTON MALL	2013, 2008, 2003, 2002, 1990, 1986, 1980, 1975, 1970, 1965, 1962, 1958, 1952, 1947, 1942, 1937, 1932, 1927, 1922
1171 FULTON MALL	2002, 1996, 1990, 1986, 1980, 1975, 1970, 1965, 1962, 1958, 1952, 1947, 1942, 1937, 1932, 1927, 1922
1171 FULTON ST	2013, 2008, 2003, 2002, 1996, 1990, 1965, 1962, 1958, 1952, 1947, 1942, 1937, 1932, 1927, 1922
1177 FULTON MALL	2013, 2003, 2002, 1996, 1990, 1986, 1980, 1975, 1970, 1965, 1962, 1958, 1952, 1947, 1942, 1937, 1932, 1927, 1922
1177 FULTON ST	2013, 2008, 2003, 2002, 1996, 1965, 1962, 1958, 1952, 1947, 1942, 1937, 1932, 1927, 1922
1177 VAN NESS AVE	2013, 2008, 2003, 2002, 1970, 1965, 1962, 1958, 1952, 1947, 1942, 1937, 1932, 1927, 1922
1195 VAN NESS AVE	2013, 2008, 2003, 2002, 1996, 1990, 1986, 1980, 1975, 1970, 1937, 1932, 1927, 1922
1200 FULTON	2013, 2008, 2003, 2002, 1996, 1990, 1986, 1980, 1975, 1970, 1965, 1962, 1958, 1952, 1947, 1942, 1922
1201 FULTON	2013, 2008, 2003, 2002, 1996, 1990, 1986, 1980, 1975, 1970, 1965, 1922
1201 FULTON MALL	2013, 2008, 2003, 2002, 1990, 1986, 1980, 1975, 1970, 1965, 1962, 1958, 1952, 1947, 1942, 1937, 1932, 1927, 1922
1201 FULTON MALL	2002, 1996, 1990, 1986, 1980, 1975, 1970, 1965, 1962, 1958, 1952, 1947, 1942, 1937, 1932, 1927, 1922
1201 FULTON ST	2013, 2008, 2003, 2002, 1996, 1965, 1962, 1958, 1952, 1947, 1942, 1937, 1932, 1927, 1922
1201 VAN NESS AVE	2013, 2008, 2003, 2002, 1996, 1990, 1986, 1980, 1975, 1970, 1965, 1922
1202 FULTON	2013, 2008, 2003, 2002, 1996, 1990, 1986, 1980, 1975, 1970, 1965, 1952, 1947, 1942, 1937, 1932, 1927, 1922
1202 FULTON ST	2013, 2008, 2003, 2002, 1996, 1962, 1958, 1952, 1947, 1942, 1937, 1932, 1927, 1922
1202 VAN NESS AVE	2013, 2008, 2003, 2002, 1996, 1990, 1986, 1980, 1975, 1970, 1965, 1962, 1958, 1947, 1942, 1937, 1932, 1922
1203 FULTON	2013, 2008, 2003, 2002, 1996, 1990, 1986, 1980, 1975, 1970, 1965, 1942, 1937, 1932, 1927, 1922
1203 FULTON ST	2013, 2008, 2003, 2002, 1996, 1962, 1958, 1952, 1947, 1942, 1937, 1932, 1927, 1922
1203 VAN NESS AVE	2013, 2008, 2003, 2002, 1996, 1990, 1986, 1980, 1975, 1970, 1965, 1962, 1958, 1922
1204 FULTON	2013, 2008, 2003, 2002, 1996, 1990, 1986, 1980, 1975, 1970, 1965, 1952, 1947, 1922
1204 FULTON ST	2013, 2008, 2003, 2002, 1996, 1990, 1962, 1958, 1952, 1947, 1942, 1937, 1932, 1927, 1922
1204 VAN NESS AVE	2013, 2008, 2003, 2002, 1996, 1990, 1986, 1980, 1975, 1970, 1965, 1962, 1958, 1952, 1947, 1942, 1937, 1922
1205 FULTON	2013, 2008, 2003, 2002, 1996, 1990, 1986, 1980, 1975, 1970, 1965, 1952, 1947, 1922
1205 FULTON ST	2013, 2008, 2003, 2002, 1996, 1986, 1980, 1965, 1962, 1958, 1952, 1947, 1942, 1937, 1932, 1927, 1922
1205 VAN NESS AVE	2013, 2008, 2003, 2002, 1996, 1990, 1986, 1980, 1975, 1970, 1965, 1962, 1958, 1952, 1932, 1927, 1922

FINDINGS

Address Researched

Address Not Identified in Research Source

1206 FULTON	2013, 2008, 2003, 2002, 1996, 1990, 1986, 1980, 1975, 1970, 1965, 1962, 1952, 1947, 1942, 1937, 1922
1206 N FULTON ST	2013, 2008, 2003, 2002, 1996, 1990, 1986, 1980, 1975, 1970, 1965, 1958, 1952, 1947, 1942, 1937, 1932, 1927, 1922
1206 VAN NESS AVE	2013, 2008, 2003, 1980, 1965, 1962, 1958, 1952, 1947, 1942, 1937, 1932, 1927, 1922
1206 VAN NESS AVE	2003, 2002, 1996, 1990, 1986, 1980, 1975, 1970, 1965, 1962, 1958, 1952, 1947, 1942, 1937, 1932, 1927, 1922
1207 FULTON	2013, 2008, 2003, 2002, 1996, 1990, 1986, 1980, 1975, 1970, 1965, 1952, 1947, 1942, 1937, 1922
1207 FULTON ST	2013, 2008, 2003, 2002, 1996, 1962, 1958, 1952, 1947, 1942, 1937, 1932, 1927, 1922
1207 VAN NESS AVE	2013, 2008, 2003, 2002, 1996, 1990, 1986, 1980, 1975, 1970, 1965, 1962, 1958, 1947, 1932, 1927, 1922
1208 FULTON	2013, 2008, 2003, 2002, 1996, 1990, 1986, 1980, 1975, 1970, 1965, 1962, 1958, 1952, 1947, 1937, 1932, 1927, 1922
1209 FULTON	2013, 2008, 2003, 2002, 1996, 1990, 1986, 1980, 1975, 1970, 1965, 1962, 1952, 1947, 1942, 1937, 1932, 1927, 1922
1209 FULTON ST	2013, 2008, 2003, 2002, 1996, 1986, 1980, 1975, 1970, 1965, 1962, 1958, 1952, 1947, 1942, 1937, 1932, 1927, 1922
1209 VAN NESS AVE	2013, 2008, 2003, 2002, 1996, 1990, 1986, 1980, 1975, 1970, 1965, 1922
1210 FULTON	2013, 2008, 2003, 2002, 1996, 1990, 1986, 1980, 1975, 1970, 1965, 1952, 1947, 1922
1210 FULTON ST	2013, 2008, 2003, 2002, 1996, 1980, 1975, 1962, 1958, 1952, 1947, 1942, 1937, 1932, 1927, 1922
1211 FULTON	2013, 2008, 2003, 2002, 1996, 1990, 1986, 1980, 1975, 1970, 1965, 1958, 1922
1211 FULTON ST	2013, 2008, 2003, 2002, 1996, 1990, 1986, 1980, 1965, 1962, 1958, 1952, 1947, 1942, 1937, 1932, 1927, 1922
1211 VAN NESS AVE	2013, 2008, 2003, 2002, 1996, 1990, 1986, 1980, 1975, 1970, 1965, 1932, 1927, 1922
1212 FULTON	2013, 2008, 2003, 2002, 1996, 1990, 1986, 1980, 1975, 1970, 1965, 1922
1212 FULTON ST	2013, 2008, 2003, 2002, 1996, 1990, 1986, 1962, 1958, 1952, 1947, 1942, 1937, 1932, 1927, 1922
1212 VAN NESS AVE	2013, 2008, 2003, 2002, 1996, 1990, 1986, 1980, 1975, 1970, 1965, 1962, 1958, 1952, 1947, 1942, 1937, 1932, 1922
1213 FULTON	2013, 2008, 2003, 2002, 1996, 1990, 1986, 1980, 1975, 1970, 1965, 1958, 1922
1213 VAN NESS	2013, 2008, 2003, 2002, 1996, 1990, 1986, 1980, 1975, 1970, 1965, 1962, 1958, 1952, 1947, 1942, 1937, 1932, 1927
1213 VAN NESS AVE	2013, 2008, 2003, 2002, 1996, 1990, 1986, 1980, 1975, 1970, 1965, 1922
1214 FULTON	2013, 2008, 2003, 2002, 1996, 1990, 1986, 1980, 1975, 1970, 1965, 1952, 1947, 1922
1214 VAN NESS AVE	2013, 2008, 2003, 2002, 1996, 1990, 1986, 1980, 1975, 1970, 1965, 1922
1215 FULTON	2013, 2008, 2003, 2002, 1996, 1990, 1986, 1980, 1975, 1970, 1965, 1922
1215 FULTON ST	2013, 2008, 2003, 2002, 1996, 1962, 1958, 1952, 1947, 1942, 1937, 1932, 1927, 1922

FINDINGS

<u>Address Researched</u>	<u>Address Not Identified in Research Source</u>
1215 N FULTON ST	2013, 2008, 2003, 2002, 1996, 1990, 1986, 1980, 1975, 1970, 1965, 1958, 1952, 1947, 1942, 1937, 1932, 1927, 1922
1215 VAN NESS AVE	2013, 2008, 2003, 2002, 1996, 1990, 1986, 1980, 1975, 1970, 1965, 1962, 1958, 1922
1216 FULTON	2013, 2008, 2003, 2002, 1996, 1990, 1986, 1980, 1975, 1970, 1965, 1958, 1952, 1947, 1942, 1937, 1922
1216 FULTON ST	2013, 2008, 2003, 2002, 1996, 1990, 1962, 1958, 1952, 1947, 1942, 1937, 1932, 1927, 1922
1216 L	2013, 2008, 2003, 2002, 1996, 1990, 1986, 1980, 1975, 1970, 1965, 1962, 1937, 1932, 1922
1216 L ST	2013, 2008, 2003, 2002, 1996, 1990, 1986, 1980, 1975, 1970, 1965, 1962, 1958, 1952, 1947, 1942, 1937, 1927, 1922
1216 N FULTON ST	2013, 2008, 2003, 2002, 1996, 1990, 1986, 1980, 1975, 1970, 1965, 1958, 1952, 1947, 1942, 1937, 1932, 1927, 1922
1216 VAN NESS AVE	2013, 2008, 2003, 2002, 1996, 1990, 1986, 1980, 1975, 1970, 1965, 1927, 1922
1217 FULTON	2013, 2008, 2003, 2002, 1996, 1990, 1986, 1980, 1975, 1970, 1965, 1952, 1947, 1942, 1937, 1932, 1927, 1922
1217 FULTON ST	2013, 2008, 2003, 2002, 1996, 1990, 1986, 1980, 1965, 1962, 1958, 1952, 1947, 1942, 1937, 1932, 1927, 1922
1217 VAN NESS AVE	2013, 2008, 2003, 2002, 1996, 1990, 1986, 1980, 1975, 1970, 1965, 1962, 1958, 1952, 1922
1218 FULTON	2013, 2008, 2003, 2002, 1996, 1990, 1986, 1980, 1975, 1970, 1965, 1952, 1947, 1927, 1922
1218 VAN NESS AVE	2013, 2008, 2003, 2002, 1996, 1990, 1986, 1980, 1975, 1970, 1965, 1922
1219 FULTON ST	2013, 2008, 2003, 2002, 1996, 1990, 1970, 1965, 1962, 1958, 1952, 1947, 1942, 1937, 1932, 1927, 1922
1219 VAN NESS AVE	2013, 2008, 2003, 2002, 1996, 1990, 1986, 1980, 1975, 1970, 1965, 1962, 1958, 1952, 1922
1220 FULTON ST	2013, 2008, 2003, 2002, 1996, 1990, 1986, 1980, 1970, 1965, 1962, 1958, 1952, 1947, 1942, 1937, 1932, 1927, 1922
1221 FULTON	2013, 2008, 2003, 2002, 1996, 1990, 1986, 1980, 1975, 1970, 1965, 1922
1221 FULTON MALL	2013, 2008, 2003, 2002, 1990, 1986, 1980, 1975, 1970, 1965, 1962, 1958, 1952, 1947, 1942, 1937, 1932, 1927, 1922
1221 FULTON MALL	2002, 1996, 1990, 1986, 1980, 1975, 1970, 1965, 1962, 1958, 1952, 1947, 1942, 1937, 1932, 1927, 1922
1221 FULTON ST	2013, 2008, 2003, 2002, 1996, 1962, 1958, 1952, 1947, 1942, 1937, 1932, 1927, 1922
1221 VAN NESS AVE	2013, 2008, 2003, 1970, 1922
1221 VAN NESS AVE	2002, 1996, 1990, 1986, 1980, 1975, 1970, 1965, 1962, 1958, 1952, 1947, 1942, 1937, 1932, 1927, 1922
1222 FULTON	2013, 2008, 2003, 2002, 1996, 1990, 1986, 1980, 1975, 1970, 1965, 1962, 1958, 1952, 1942, 1937, 1932, 1927, 1922
1222 FULTON ST	2013, 2008, 2003, 2002, 1996, 1990, 1970, 1965, 1962, 1958, 1952, 1947, 1942, 1937, 1932, 1927, 1922
1222 VAN NESS AVE	2013, 2008, 2003, 2002, 1996, 1990, 1986, 1980, 1975, 1970, 1965, 1922

FINDINGS

Address Researched

Address Not Identified in Research Source

1223 FULTON	2013, 2008, 2003, 2002, 1996, 1990, 1986, 1980, 1975, 1970, 1965, 1962, 1958, 1952, 1942, 1937, 1932, 1927, 1922
1223 FULTON ST	2013, 2008, 2003, 2002, 1996, 1986, 1980, 1975, 1970, 1965, 1962, 1958, 1952, 1947, 1942, 1937, 1932, 1927, 1922
1223 L	2013, 2008, 2003, 2002, 1996, 1990, 1986, 1980, 1975, 1970, 1965, 1962, 1937, 1932, 1927, 1922
1224 FULTON	2013, 2008, 2003, 2002, 1996, 1990, 1986, 1980, 1975, 1970, 1965, 1962, 1958, 1952, 1942, 1937, 1932, 1927, 1922
1224 L	2013, 2008, 2003, 2002, 1996, 1990, 1986, 1980, 1975, 1970, 1965, 1962, 1937, 1932, 1922
1224 L ST	2013, 2008, 2003, 2002, 1996, 1990, 1986, 1980, 1975, 1970, 1965, 1962, 1958, 1952, 1947, 1942, 1937, 1927, 1922
1225 FULTON	2013, 2008, 2003, 2002, 1996, 1990, 1986, 1980, 1975, 1970, 1965, 1962, 1958, 1927, 1922
1225 L ST	2013, 2008, 2003, 2002, 1996, 1990, 1986, 1980, 1975, 1970, 1965, 1962, 1958, 1952, 1947, 1942, 1937, 1927, 1922
1226 FULTON	2013, 2008, 2003, 2002, 1996, 1990, 1986, 1980, 1975, 1970, 1965, 1962, 1958, 1942, 1922
1226 L	2013, 2008, 2003, 2002, 1996, 1990, 1986, 1980, 1975, 1970, 1965, 1962, 1958, 1952, 1937, 1932
1226 L ST	2013, 2008, 2003, 2002, 1996, 1990, 1986, 1980, 1975, 1970, 1965, 1962, 1958, 1952, 1947, 1942, 1937, 1927, 1922
1226 VAN NESS AVE	2013, 2008, 2003, 2002, 1996, 1990, 1986, 1980, 1975, 1970, 1965, 1962, 1958, 1952, 1947, 1942, 1922
1227 FULTON	2013, 2008, 2003, 2002, 1996, 1990, 1986, 1980, 1975, 1970, 1965, 1942, 1937, 1932, 1927, 1922
1227 FULTON ST	2013, 2008, 2003, 2002, 1996, 1990, 1986, 1980, 1962, 1958, 1952, 1947, 1942, 1937, 1932, 1927, 1922
1227 VAN NESS	2013, 2008, 2003, 2002, 1996, 1990, 1986, 1980, 1975, 1970, 1965, 1962, 1958, 1952, 1947, 1942, 1937, 1932, 1927
1227 VAN NESS AVE	2013, 2008, 2003, 2002, 1996, 1990, 1986, 1980, 1975, 1970, 1965, 1922
1228 FULTON	2013, 2008, 2003, 2002, 1996, 1990, 1986, 1980, 1975, 1970, 1965, 1922
1228 FULTON MALL	2008, 2003, 2002, 1996, 1990, 1986, 1980, 1975, 1970, 1965, 1962, 1958, 1952, 1947, 1942, 1937, 1932, 1927, 1922
1228 FULTON ST	2013, 2008, 2003, 2002, 1996, 1990, 1962, 1958, 1952, 1947, 1942, 1937, 1932, 1927, 1922
1229 FULTON	2013, 2008, 2003, 2002, 1996, 1990, 1986, 1980, 1975, 1970, 1965, 1962, 1958, 1942, 1937, 1932, 1927, 1922
1229 VAN NESS AVE	2013, 2008, 2003, 2002, 1996, 1990, 1986, 1980, 1975, 1970, 1965, 1922
1230 FULTON	2013, 2008, 2003, 2002, 1996, 1990, 1986, 1980, 1975, 1970, 1965, 1922
1230 FULTON MALL	2013, 2008, 2003, 2002, 1990, 1986, 1980, 1975, 1970, 1965, 1962, 1958, 1952, 1947, 1942, 1937, 1932, 1927, 1922
1230 FULTON MALL	2002, 1996, 1990, 1986, 1980, 1975, 1970, 1965, 1962, 1958, 1952, 1947, 1942, 1937, 1932, 1927, 1922
1230 FULTON ST	2013, 2008, 2003, 2002, 1996, 1980, 1962, 1958, 1952, 1947, 1942, 1937, 1932, 1927, 1922

FINDINGS

Address Researched

Address Not Identified in Research Source

1230 VAN NESS AVE	2013, 2008, 2003, 2002, 1996, 1990, 1986, 1980, 1975, 1970, 1965, 1962, 1922
1231 FULTON	2013, 2008, 2003, 2002, 1996, 1990, 1986, 1980, 1975, 1970, 1965, 1962, 1958, 1942, 1937, 1932, 1927, 1922
1231 VAN NESS AVE	2013, 2008, 2003, 2002, 1962, 1937, 1922
1231 VAN NESS AVE	2003, 2002, 1996, 1990, 1986, 1980, 1975, 1970, 1965, 1962, 1958, 1952, 1947, 1942, 1937, 1932, 1927, 1922
1232 FULTON	2013, 2008, 2003, 2002, 1996, 1990, 1986, 1980, 1975, 1970, 1965, 1922
1232 FULTON MALL	2013, 2008, 2003, 2002, 1990, 1986, 1980, 1975, 1970, 1965, 1962, 1958, 1952, 1947, 1942, 1937, 1932, 1927, 1922
1232 FULTON MALL	2008, 2002, 1996, 1990, 1986, 1980, 1975, 1970, 1965, 1962, 1958, 1952, 1947, 1942, 1937, 1932, 1927, 1922
1232 FULTON ST	2013, 2008, 2003, 2002, 1996, 1980, 1962, 1958, 1952, 1947, 1942, 1937, 1932, 1927, 1922
1232 VAN NESS AVE	2013, 2008, 2003, 2002, 1996, 1990, 1986, 1980, 1975, 1970, 1965, 1962, 1958, 1952, 1947, 1942, 1937, 1932, 1922
1233 VAN NESS AVE	2013, 2008, 2003, 2002, 1996, 1990, 1986, 1980, 1975, 1970, 1965, 1952, 1942, 1937, 1932, 1927, 1922
1234 FULTON	2013, 2008, 2003, 2002, 1996, 1990, 1986, 1980, 1975, 1970, 1965, 1922
1234 FULTON MALL	2013, 2008, 2003, 2002, 1990, 1986, 1980, 1975, 1970, 1965, 1962, 1958, 1952, 1947, 1942, 1937, 1932, 1927, 1922
1234 FULTON MALL	2002, 1996, 1990, 1986, 1980, 1975, 1970, 1965, 1962, 1958, 1952, 1947, 1942, 1937, 1932, 1927, 1922
1234 FULTON ST	2013, 2008, 2003, 2002, 1996, 1962, 1958, 1952, 1947, 1942, 1937, 1932, 1927, 1922
1234 L	2013, 2008, 2003, 2002, 1996, 1990, 1986, 1980, 1975, 1970, 1965, 1962, 1952, 1947, 1942, 1937, 1932, 1927, 1922
1234 L ST	2013, 2008, 2003, 2002, 1996, 1965, 1962, 1958, 1952, 1947, 1942, 1937, 1932, 1927, 1922
1234 VAN NESS AVE	2013, 2008, 2003, 2002, 1996, 1990, 1986, 1980, 1975, 1970, 1965, 1927, 1922
1235 N FULTON ST	2013, 2008, 2003, 2002, 1996, 1990, 1986, 1980, 1975, 1970, 1965, 1958, 1952, 1947, 1942, 1937, 1932, 1927, 1922
1235 VAN NESS AVE	2013, 2008, 2003, 2002, 1996, 1990, 1986, 1980, 1975, 1970, 1965, 1922
1236 FULTON	2013, 2008, 2003, 2002, 1996, 1990, 1986, 1980, 1975, 1970, 1965, 1922
1236 FULTON MALL	2013, 2008, 2003, 2002, 1990, 1986, 1980, 1975, 1970, 1965, 1962, 1958, 1952, 1947, 1942, 1937, 1932, 1927, 1922
1236 FULTON MALL	2002, 1996, 1990, 1986, 1980, 1975, 1970, 1965, 1962, 1958, 1952, 1947, 1942, 1937, 1932, 1927, 1922
1236 FULTON ST	2013, 2008, 2003, 2002, 1996, 1962, 1958, 1952, 1947, 1942, 1937, 1932, 1927, 1922
1236 L	2013, 2008, 2003, 2002, 1996, 1990, 1986, 1980, 1975, 1970, 1965, 1962, 1958, 1952, 1947, 1942, 1937, 1932
1236 VAN NESS AVE	2013, 2008, 2003, 2002, 1996, 1990, 1986, 1980, 1975, 1952, 1947, 1922
1237 FULTON	2013, 2008, 2003, 2002, 1996, 1990, 1986, 1980, 1975, 1970, 1965, 1922

FINDINGS

<u>Address Researched</u>	<u>Address Not Identified in Research Source</u>
1237 FULTON MALL	2002, 1996, 1990, 1986, 1980, 1975, 1970, 1965, 1962, 1958, 1952, 1947, 1942, 1937, 1932, 1927, 1922
1237 FULTON ST	2013, 2008, 2003, 2002, 1996, 1962, 1958, 1952, 1947, 1942, 1937, 1932, 1927, 1922
1237 VAN NESS AVE	2013, 2008, 2003, 1996, 1962, 1958, 1952, 1947, 1942, 1937, 1932, 1927, 1922
1238 VAN NESS AVE	2013, 2008, 2003, 2002, 1996, 1990, 1986, 1980, 1975, 1922
1239 FULTON	2013, 2008, 2003, 2002, 1996, 1990, 1986, 1980, 1975, 1970, 1965, 1922
1239 FULTON MALL	2013, 2008, 2002, 1996, 1990, 1986, 1980, 1975, 1970, 1965, 1962, 1958, 1952, 1947, 1942, 1937, 1932, 1927, 1922
1239 FULTON ST	2013, 2008, 2003, 2002, 1996, 1962, 1958, 1952, 1947, 1942, 1937, 1932, 1927, 1922
1239 L	2013, 2008, 2003, 2002, 1996, 1990, 1986, 1980, 1975, 1970, 1965, 1962, 1952, 1947, 1942, 1937, 1932, 1927, 1922
1239 VAN NESS AVE	2013, 2008, 2003, 2002, 1996, 1990, 1986, 1980, 1975, 1970, 1965, 1962, 1958, 1952, 1947, 1942, 1937, 1932, 1922
1240 FULTON	2013, 2008, 2003, 2002, 1996, 1990, 1986, 1980, 1975, 1970, 1965, 1922
1240 FULTON MALL	2002, 1996, 1990, 1986, 1980, 1975, 1970, 1965, 1962, 1958, 1952, 1947, 1942, 1937, 1932, 1927, 1922
1240 FULTON ST	2013, 2008, 2003, 2002, 1996, 1962, 1958, 1952, 1947, 1942, 1937, 1932, 1927, 1922
1240 L	2013, 2008, 2003, 2002, 1996, 1990, 1986, 1980, 1975, 1970, 1965, 1962, 1958, 1942, 1937, 1932
1240 L ST	2013, 2008, 2003, 2002, 1996, 1990, 1986, 1980, 1975, 1970, 1965, 1962, 1958, 1952, 1947, 1942, 1937, 1927, 1922
1240 VAN NESS AVE	2013, 2008, 2003, 2002, 1996, 1990, 1986, 1980, 1975, 1970, 1922
1241 FULTON	2013, 2008, 2003, 2002, 1996, 1990, 1986, 1980, 1975, 1970, 1965, 1962, 1958, 1922
1241 VAN NESS AVE	2013, 2008, 2003, 1996, 1962, 1958, 1952, 1947, 1942, 1937, 1932, 1927, 1922
1242 FULTON	2013, 2008, 2003, 2002, 1996, 1990, 1986, 1980, 1975, 1970, 1965, 1932, 1927, 1922
1242 FULTON MALL	2013, 2002, 1996, 1990, 1986, 1980, 1975, 1970, 1965, 1962, 1958, 1952, 1947, 1942, 1937, 1932, 1927, 1922
1242 FULTON ST	2013, 2008, 2003, 2002, 1996, 1962, 1958, 1952, 1947, 1942, 1937, 1932, 1927, 1922
1242 VAN NESS AVE	2013, 2008, 2003, 2002, 1996, 1990, 1986, 1980, 1975, 1922
1243 FULTON	2013, 2008, 2003, 2002, 1996, 1990, 1986, 1980, 1975, 1970, 1965, 1922
1243 FULTON MALL	2013, 2008, 2003, 2002, 1990, 1986, 1980, 1975, 1970, 1965, 1962, 1958, 1952, 1947, 1942, 1937, 1932, 1927, 1922
1243 FULTON MALL	2013, 2002, 1996, 1990, 1986, 1980, 1975, 1970, 1965, 1962, 1958, 1952, 1947, 1942, 1937, 1932, 1927, 1922
1243 FULTON ST	2013, 2008, 2003, 2002, 1996, 1962, 1958, 1952, 1947, 1942, 1937, 1932, 1927, 1922
1243 VAN NESS AVE	2013, 2008, 2003, 1962, 1958, 1952, 1947, 1942, 1937, 1932, 1927, 1922
1244 FULTON	2013, 2008, 2003, 2002, 1996, 1990, 1986, 1980, 1975, 1970, 1965, 1937, 1922

FINDINGS

<u>Address Researched</u>	<u>Address Not Identified in Research Source</u>
1244 FULTON MALL	2013, 2003, 2002, 1996, 1990, 1986, 1980, 1975, 1970, 1965, 1962, 1958, 1952, 1947, 1942, 1937, 1932, 1927, 1922
1244 FULTON ST	2013, 2008, 2003, 2002, 1996, 1962, 1958, 1952, 1947, 1942, 1937, 1932, 1927, 1922
1244 L	2013, 2008, 2003, 2002, 1996, 1990, 1986, 1980, 1975, 1970, 1965, 1962, 1958, 1952, 1947, 1942, 1937, 1932
1244 L ST	2013, 2008, 2003, 2002, 1996, 1990, 1986, 1980, 1975, 1970, 1965, 1962, 1958, 1952, 1947, 1942, 1937, 1927, 1922
1244 VAN NESS AVE	2013, 2008, 2003, 2002, 1996, 1990, 1986, 1980, 1975, 1927, 1922
1245 FULTON	2013, 2008, 2003, 2002, 1996, 1990, 1986, 1980, 1975, 1970, 1965, 1922
1245 FULTON ST	2013, 2008, 2003, 2002, 1996, 1962, 1958, 1952, 1947, 1942, 1937, 1932, 1927, 1922
1245 VAN NESS AVE	2013, 2008, 2003, 1965, 1962, 1958, 1952, 1947, 1942, 1937, 1932, 1922
1246 FULTON	2013, 2008, 2003, 2002, 1996, 1990, 1986, 1980, 1975, 1970, 1965, 1962, 1922
1246 L	2013, 2008, 2003, 2002, 1996, 1990, 1986, 1980, 1975, 1970, 1965, 1962, 1952, 1947, 1942, 1937, 1932, 1927, 1922
1246 L ST	2013, 2008, 2003, 2002, 1996, 1965, 1962, 1958, 1952, 1947, 1942, 1937, 1932, 1927, 1922
1247 FULTON	2013, 2008, 2003, 2002, 1996, 1990, 1986, 1980, 1975, 1970, 1965, 1962, 1958, 1922
1247 VAN NESS AVE	2013, 2008, 2003, 2002, 1996, 1990, 1986, 1980, 1975, 1970, 1965, 1962, 1958, 1952, 1947, 1922
1248 FULTON	2013, 2008, 2003, 2002, 1996, 1990, 1986, 1980, 1975, 1970, 1965, 1962, 1958, 1922
1248 VAN NESS AVE	2013, 2008, 2003, 2002, 1996, 1990, 1986, 1980, 1975, 1922
1249 FULTON	2013, 2008, 2003, 2002, 1996, 1990, 1986, 1980, 1975, 1970, 1965, 1962, 1958, 1952, 1932, 1927, 1922
1249 VAN NESS AVE	2013, 2008, 2003, 1962, 1922
1250 FULTON	2013, 2008, 2003, 2002, 1996, 1990, 1986, 1980, 1975, 1970, 1965, 1922
1250 FULTON MALL	2002, 1996, 1990, 1986, 1980, 1975, 1970, 1965, 1962, 1958, 1952, 1947, 1942, 1937, 1932, 1927, 1922
1250 FULTON ST	2013, 2008, 2003, 2002, 1996, 1962, 1958, 1952, 1947, 1942, 1937, 1932, 1927, 1922
1251 VAN NESS AVE	2013, 2008, 2003, 2002, 1996, 1990, 1986, 1980, 1975, 1970, 1965, 1962, 1922
1252 FULTON MALL	2008, 2003, 2002, 1996, 1990, 1986, 1980, 1975, 1970, 1965, 1962, 1958, 1952, 1947, 1942, 1937, 1932, 1927, 1922
1252 L	2013, 2008, 2003, 2002, 1996, 1990, 1986, 1980, 1975, 1970, 1965, 1962, 1958, 1952, 1947, 1942, 1937, 1932
1253 FULTON	2013, 2008, 2003, 2002, 1996, 1990, 1986, 1980, 1975, 1970, 1965, 1962, 1958, 1952, 1947, 1942, 1922
1254 FULTON	2013, 2008, 2003, 2002, 1996, 1990, 1986, 1980, 1975, 1970, 1965, 1922
1254 FULTON ST	2013, 2008, 2003, 2002, 1996, 1990, 1962, 1958, 1952, 1947, 1942, 1937, 1932, 1927, 1922
1254 VAN NESS AVE	2013, 2008, 2003, 2002, 1996, 1990, 1986, 1980, 1975, 1965, 1962, 1922

FINDINGS

<u>Address Researched</u>	<u>Address Not Identified in Research Source</u>
1255 FULTON	2013, 2008, 2003, 2002, 1996, 1990, 1986, 1980, 1975, 1970, 1965, 1947, 1942, 1937, 1932, 1927, 1922
1255 FULTON MALL	2002, 1996, 1990, 1986, 1980, 1975, 1970, 1965, 1962, 1958, 1952, 1947, 1942, 1937, 1932, 1927, 1922
1255 FULTON ST	2013, 2008, 2003, 2002, 1996, 1962, 1958, 1952, 1947, 1942, 1937, 1932, 1927, 1922
1255 VAN NESS AVE	2013, 2008, 2003, 2002, 1996, 1975, 1962, 1958, 1952, 1947, 1942, 1937, 1932, 1927, 1922
1256 FULTON	2013, 2008, 2003, 2002, 1996, 1990, 1986, 1980, 1975, 1970, 1965, 1962, 1958, 1942, 1922
1256 VAN NESS AVE	2013, 2008, 2003, 2002, 1996, 1990, 1986, 1980, 1975, 1922
1257 N FULTON ST	2013, 2008, 2003, 2002, 1996, 1990, 1986, 1980, 1975, 1970, 1965, 1958, 1952, 1947, 1942, 1937, 1932, 1927, 1922
1258 FULTON	2013, 2008, 2003, 2002, 1996, 1990, 1986, 1980, 1975, 1970, 1965, 1962, 1958, 1922
1259 FULTON	2013, 2008, 2003, 2002, 1996, 1990, 1986, 1980, 1975, 1970, 1965, 1962, 1958, 1952, 1922
1260 FULTON	2013, 2008, 2003, 2002, 1996, 1990, 1986, 1980, 1975, 1970, 1965, 1922
1260 FULTON MALL	2013, 2008, 2003, 2002, 1990, 1986, 1980, 1975, 1970, 1965, 1962, 1958, 1952, 1947, 1942, 1937, 1932, 1927, 1922
1260 FULTON MALL	2002, 1996, 1990, 1986, 1980, 1975, 1970, 1965, 1962, 1958, 1952, 1947, 1942, 1937, 1932, 1927, 1922
1260 FULTON ST	2013, 2008, 2003, 2002, 1996, 1962, 1958, 1952, 1947, 1942, 1937, 1932, 1927, 1922
1260 L	2013, 2008, 2003, 2002, 1996, 1990, 1986, 1980, 1975, 1970, 1965, 1962, 1958, 1937, 1932
1260 L ST	2013, 2008, 2003, 2002, 1996, 1990, 1986, 1980, 1975, 1970, 1965, 1962, 1958, 1952, 1947, 1942, 1937, 1927, 1922
1260 VAN NESS AVE	2013, 2008, 2003, 2002, 1996, 1990, 1986, 1980, 1975, 1922
1261 VAN NESS AVE	2013, 2008, 2003, 2002, 1996, 1990, 1986, 1980, 1975, 1970, 1965, 1922
1264 VAN NESS AVE	2013, 2008, 2003, 2002, 1996, 1990, 1986, 1980, 1975, 1970, 1965, 1962, 1958, 1952, 1947, 1942, 1937, 1932, 1922
1266 FULTON	2013, 2008, 2003, 2002, 1996, 1990, 1986, 1980, 1975, 1970, 1965, 1962, 1958, 1952, 1947, 1937, 1932, 1927, 1922
1269 VAN NESS AVE	2013, 2008, 2003, 2002, 1996, 1990, 1986, 1980, 1975, 1970, 1965, 1962, 1958, 1952, 1947, 1942, 1937, 1932, 1922
1273 VAN NESS AVE	2013, 2008, 2003, 2002, 1996, 1990, 1986, 1980, 1975, 1970, 1965, 1962, 1958, 1952, 1947, 1942, 1937, 1932, 1922
1274 VAN NESS AVE	2013, 2008, 2003, 2002, 1996, 1990, 1986, 1980, 1975, 1970, 1965, 1962, 1958, 1952, 1947, 1942, 1937, 1932, 1922
1275 VAN NESS AVE	2013, 2008, 2003, 2002, 1996, 1990, 1986, 1980, 1975, 1970, 1965, 1962, 1958, 1952, 1947, 1942, 1937, 1932, 1922
1277 VAN NESS AVE	2013, 2008, 2003, 2002, 1996, 1990, 1986, 1980, 1975, 1970, 1965, 1962, 1958, 1952, 1947, 1942, 1937, 1932, 1922
1283 VAN NESS AVE	2013, 2008, 2003, 2002, 1996, 1990, 1986, 1980, 1975, 1970, 1965, 1962, 1958, 1952, 1947, 1942, 1937, 1932, 1922

FINDINGS

Address Researched

Address Not Identified in Research Source

1293 VAN NESS AVE	2013, 2008, 2003, 2002, 1996, 1990, 1986, 1980, 1975, 1970, 1965, 1962, 1958, 1952, 1947, 1942, 1937, 1932, 1922
1300 FULTON	2013, 2008, 2003, 2002, 1996, 1990, 1986, 1980, 1975, 1970, 1965, 1962, 1958, 1952, 1947, 1942, 1922
1301 FULTON	2013, 2008, 2003, 2002, 1996, 1990, 1986, 1980, 1975, 1970, 1965, 1922
1301 FULTON ST	2013, 2008, 2003, 2002, 1996, 1990, 1986, 1980, 1975, 1962, 1958, 1952, 1947, 1942, 1937, 1932, 1927, 1922
1301 N FULTON ST	2013, 2008, 2003, 2002, 1996, 1990, 1986, 1980, 1975, 1970, 1965, 1958, 1952, 1947, 1942, 1937, 1932, 1927, 1922
1301 VAN NESS AVE	2013, 2008, 2003, 2002, 1996, 1990, 1986, 1980, 1975, 1970, 1965, 1962, 1958, 1952, 1947, 1942, 1922
1302 FULTON	2013, 2008, 2003, 2002, 1996, 1990, 1986, 1980, 1975, 1970, 1965, 1922
1302 FULTON MALL	2013, 2008, 2003, 2002, 1990, 1986, 1980, 1975, 1970, 1965, 1962, 1958, 1952, 1947, 1942, 1937, 1932, 1927, 1922
1302 FULTON MALL	2003, 2002, 1996, 1990, 1986, 1980, 1975, 1970, 1965, 1962, 1958, 1952, 1947, 1942, 1937, 1932, 1927, 1922
1302 FULTON ST	2013, 2008, 2003, 2002, 1996, 1962, 1958, 1952, 1947, 1942, 1937, 1932, 1927, 1922
1302 VAN NESS AVE	2013, 2008, 2003, 1922
1302 VAN NESS AVE	2008, 2002, 1996, 1990, 1986, 1980, 1975, 1970, 1965, 1962, 1958, 1952, 1947, 1942, 1937, 1932, 1927, 1922
1304 VAN NESS AVE	2013, 2008, 2003, 2002, 1996, 1990, 1986, 1980, 1975, 1970, 1965, 1962, 1958, 1952, 1947, 1942, 1937, 1932, 1922
1305 FULTON	2013, 2008, 2003, 2002, 1996, 1990, 1986, 1980, 1975, 1970, 1965, 1962, 1958, 1952, 1922
1306 VAN NESS	2013, 2008, 2003, 2002, 1996, 1990, 1986, 1980, 1975, 1970, 1965, 1962, 1958, 1952, 1947, 1942, 1937, 1932, 1927
1306 VAN NESS AVE	2013, 2008, 2003, 2002, 1922
1307 FULTON	2013, 2008, 2003, 2002, 1996, 1990, 1986, 1980, 1975, 1970, 1965, 1958, 1952, 1947, 1922
1307 FULTON ST	2013, 2008, 2003, 2002, 1996, 1962, 1958, 1952, 1947, 1942, 1937, 1932, 1927, 1922
1307 VAN NESS AVE	2013, 2008, 2003, 2002, 1996, 1990, 1986, 1980, 1975, 1970, 1937, 1932, 1927, 1922
1308 VAN NESS AVE	2013, 2008, 2003, 2002, 1996, 1990, 1986, 1980, 1975, 1970, 1965, 1962, 1958, 1952, 1947, 1942, 1937, 1932, 1922
1309 FULTON	2013, 2008, 2003, 2002, 1996, 1990, 1986, 1980, 1975, 1970, 1965, 1962, 1958, 1952, 1922
1310 FULTON	2013, 2008, 2003, 2002, 1996, 1990, 1986, 1980, 1975, 1970, 1965, 1952, 1947, 1942, 1937, 1932, 1927, 1922
1310 FULTON ST	2013, 2008, 2003, 2002, 1996, 1990, 1962, 1958, 1952, 1947, 1942, 1937, 1932, 1927, 1922
1310 VAN NESS AVE	2013, 2008, 2003, 2002, 1937, 1922
1310 VAN NESS AVE	2008, 2003, 2002, 1996, 1990, 1986, 1980, 1975, 1970, 1965, 1962, 1958, 1952, 1947, 1942, 1937, 1932, 1927, 1922

FINDINGS

<u>Address Researched</u>	<u>Address Not Identified in Research Source</u>
1311 FULTON	2013, 2008, 2003, 2002, 1996, 1990, 1986, 1980, 1975, 1970, 1965, 1962, 1958, 1952, 1922
1311 VAN NESS AVE	2013, 2008, 2003, 2002, 1996, 1990, 1986, 1980, 1975, 1970, 1927, 1922
1312 FULTON	2013, 2008, 2003, 2002, 1996, 1990, 1986, 1980, 1975, 1970, 1965, 1962, 1958, 1952, 1947, 1942, 1937, 1922
1312 VAN NESS	2013, 2008, 2003, 2002, 1996, 1990, 1986, 1980, 1975, 1970, 1965, 1962, 1958, 1952, 1947, 1942, 1937, 1932, 1927
1312 VAN NESS AVE	2013, 2008, 2003, 2002, 1996, 1990, 1986, 1980, 1975, 1970, 1965, 1962, 1958, 1952, 1947, 1942, 1937, 1932, 1922
1313 FULTON	2013, 2008, 2003, 2002, 1996, 1990, 1986, 1980, 1975, 1970, 1965, 1958, 1952, 1922
1314 FULTON	2013, 2008, 2003, 2002, 1996, 1990, 1986, 1980, 1975, 1970, 1965, 1958, 1952, 1947, 1942, 1922
1314 FULTON ST	2013, 2008, 2003, 2002, 1996, 1990, 1986, 1965, 1962, 1958, 1952, 1947, 1942, 1937, 1932, 1927, 1922
1314 VAN NESS AVE	2013, 2008, 2003, 2002, 1996, 1990, 1986, 1980, 1975, 1970, 1965, 1962, 1958, 1952, 1947, 1942, 1937, 1932, 1922
1315 FULTON	2013, 2008, 2003, 2002, 1996, 1990, 1986, 1980, 1975, 1970, 1965, 1952, 1947, 1922
1315 L	2013, 2008, 2003, 2002, 1996, 1990, 1986, 1980, 1975, 1970, 1965, 1962, 1958, 1952, 1947, 1942, 1937, 1932
1315 L ST	2013, 2008, 2003, 2002, 1996, 1990, 1986, 1980, 1975, 1970, 1965, 1962, 1958, 1952, 1947, 1942, 1937, 1927, 1922
1315 VAN NESS	2013, 2008, 2003, 2002, 1996, 1990, 1986, 1980, 1975, 1970, 1965, 1962, 1958, 1952, 1947, 1942, 1937, 1932, 1927
1315 VAN NESS AVE	2013, 2008, 2003, 1970, 1922
1315 VAN NESS AVE	2002, 1996, 1990, 1986, 1980, 1975, 1970, 1965, 1962, 1958, 1952, 1947, 1942, 1937, 1932, 1927, 1922
1316 FULTON	2013, 2008, 2003, 2002, 1996, 1990, 1986, 1980, 1975, 1970, 1965, 1962, 1958, 1952, 1947, 1937, 1927, 1922
1316 FULTON ST	2013, 2008, 2003, 2002, 1996, 1990, 1986, 1980, 1975, 1962, 1958, 1952, 1947, 1942, 1937, 1932, 1927, 1922
1316 VAN NESS AVE	2013, 2008, 2003, 2002, 1996, 1990, 1986, 1980, 1975, 1970, 1965, 1962, 1958, 1952, 1947, 1942, 1937, 1932, 1922
1317 FULTON	2013, 2008, 2003, 2002, 1996, 1990, 1986, 1980, 1975, 1970, 1965, 1922
1317 FULTON ST	2013, 2008, 2003, 2002, 1996, 1990, 1986, 1980, 1975, 1962, 1958, 1952, 1947, 1942, 1937, 1932, 1927, 1922
1317 VAN NESS AVE	2013, 2008, 2003, 2002, 1996, 1990, 1986, 1980, 1975, 1970, 1922
1318 FULTON	2013, 2008, 2003, 2002, 1996, 1990, 1986, 1980, 1975, 1970, 1965, 1962, 1958, 1952, 1947, 1942, 1922
1318 VAN NESS AVE	2013, 2008, 2003, 2002, 1996, 1990, 1986, 1980, 1975, 1970, 1965, 1962, 1958, 1952, 1947, 1942, 1937, 1932, 1922
1319 FULTON	2013, 2008, 2003, 2002, 1996, 1990, 1986, 1980, 1975, 1970, 1965, 1922
1319 FULTON ST	2013, 2008, 2003, 2002, 1996, 1990, 1986, 1980, 1975, 1962, 1958, 1952, 1947, 1942, 1937, 1932, 1927, 1922

FINDINGS

<u>Address Researched</u>	<u>Address Not Identified in Research Source</u>
1319 L	2013, 2008, 2003, 2002, 1996, 1990, 1986, 1980, 1975, 1970, 1965, 1962, 1958, 1952, 1947, 1942, 1937, 1932, 1922
1319 L ST	2013, 2008, 2003, 2002, 1996, 1990, 1986, 1980, 1975, 1970, 1965, 1962, 1958, 1952, 1947, 1942, 1937, 1927, 1922
1320 VAN NESS AVE	2013, 2008, 2003, 2002, 1996, 1990, 1986, 1980, 1975, 1970, 1965, 1922
1321 FULTON	2013, 2008, 2003, 2002, 1996, 1990, 1986, 1980, 1975, 1970, 1965, 1952, 1947, 1922
1321 FULTON ST	2013, 2008, 2003, 2002, 1996, 1990, 1986, 1980, 1975, 1962, 1958, 1952, 1947, 1942, 1937, 1932, 1927, 1922
1323 VAN NESS AVE	2013, 2008, 2003, 2002, 1996, 1986, 1980, 1975, 1970, 1965, 1962, 1958, 1952, 1947, 1942, 1937, 1932, 1927, 1922
1324 L	2013, 2008, 2003, 2002, 1996, 1990, 1986, 1980, 1975, 1970, 1965, 1962, 1958, 1937, 1932
1324 L ST	2013, 2008, 2003, 2002, 1996, 1990, 1986, 1980, 1975, 1970, 1965, 1962, 1958, 1952, 1947, 1942, 1937, 1927, 1922
1324 VAN NESS AVE	2013, 2008, 2003, 2002, 1996, 1990, 1986, 1980, 1975, 1970, 1965, 1922
1325 L	2013, 2008, 2003, 2002, 1996, 1990, 1986, 1980, 1975, 1970, 1965, 1962, 1958, 1952, 1937, 1932, 1922
1325 L ST	2013, 2008, 2003, 2002, 1996, 1990, 1986, 1980, 1975, 1970, 1965, 1962, 1958, 1952, 1947, 1942, 1937, 1927, 1922
1326 FULTON	2013, 2008, 2003, 2002, 1996, 1990, 1986, 1980, 1975, 1970, 1965, 1962, 1922
1326 FULTON ST	2013, 2008, 2003, 2002, 1996, 1990, 1986, 1980, 1975, 1962, 1958, 1952, 1947, 1942, 1937, 1932, 1927, 1922
1326 VAN NESS AVE	2013, 2008, 2003, 1990, 1962, 1958, 1952, 1942, 1937, 1922
1326 VAN NESS AVE	2002, 1996, 1990, 1986, 1980, 1975, 1970, 1965, 1962, 1958, 1952, 1947, 1942, 1937, 1932, 1927, 1922
1327 FULTON	2013, 2008, 2003, 2002, 1996, 1990, 1986, 1980, 1975, 1970, 1965, 1958, 1932, 1927, 1922
1327 FULTON ST	2013, 2008, 2003, 2002, 1996, 1990, 1986, 1980, 1975, 1962, 1958, 1952, 1947, 1942, 1937, 1932, 1927, 1922
1328 FULTON	2013, 2008, 2003, 2002, 1996, 1990, 1986, 1980, 1975, 1970, 1965, 1962, 1958, 1927, 1922
1328 FULTON ST	2013, 2008, 2003, 2002, 1996, 1990, 1986, 1980, 1975, 1965, 1962, 1958, 1952, 1947, 1942, 1937, 1932, 1927, 1922
1328 VAN NESS AVE	2013, 2008, 2003, 2002, 1996, 1962, 1958, 1952, 1947, 1942, 1937, 1932, 1927, 1922
1329 FULTON	2013, 2008, 2003, 2002, 1996, 1990, 1986, 1980, 1975, 1970, 1965, 1962, 1958, 1942, 1937, 1932, 1927, 1922
1329 L	2013, 2008, 2003, 2002, 1996, 1990, 1986, 1980, 1975, 1970, 1965, 1962, 1958, 1952, 1947, 1942, 1937, 1932, 1927
1329 VAN NESS AVE	2013, 2008, 2003, 2002, 1996, 1990, 1986, 1980, 1975, 1970, 1965, 1962, 1958, 1952, 1947, 1942, 1937, 1932, 1922
1330 FULTON	2013, 2008, 2003, 2002, 1996, 1990, 1986, 1980, 1975, 1970, 1965, 1962, 1958, 1942, 1937, 1932, 1927, 1922
1330 L	2013, 2008, 2003, 2002, 1996, 1990, 1986, 1980, 1975, 1970, 1965, 1962, 1937, 1932, 1927

FINDINGS

<u>Address Researched</u>	<u>Address Not Identified in Research Source</u>
1330 L ST	2013, 2008, 2003, 1990, 1965, 1962, 1958, 1952, 1947, 1942, 1937, 1927, 1922
1330 L ST	2002, 1996, 1990, 1986, 1980, 1975, 1970, 1965, 1962, 1958, 1952, 1947, 1942, 1937, 1932, 1927, 1922
1330 VAN NESS AVE	2013, 2008, 2003, 2002, 1996, 1990, 1986, 1980, 1975, 1970, 1965, 1962, 1922
1331 FULTON	2013, 2008, 2003, 2002, 1996, 1990, 1986, 1980, 1975, 1970, 1965, 1942, 1937, 1932, 1927, 1922
1331 FULTON MALL	2013, 2008, 2003, 2002, 1990, 1986, 1980, 1975, 1970, 1965, 1962, 1958, 1952, 1947, 1942, 1937, 1932, 1927, 1922
1331 FULTON MALL	2002, 1996, 1990, 1986, 1980, 1975, 1970, 1965, 1962, 1958, 1952, 1947, 1942, 1937, 1932, 1927, 1922
1331 FULTON ST	2013, 2008, 2003, 2002, 1996, 1980, 1975, 1962, 1958, 1952, 1947, 1942, 1937, 1932, 1927, 1922
1331 L	2013, 2008, 2003, 2002, 1996, 1990, 1986, 1980, 1975, 1970, 1965, 1962, 1958, 1952, 1947, 1942, 1937, 1932, 1922
1331 L ST	2013, 2008, 2003, 2002, 1996, 1990, 1986, 1980, 1975, 1970, 1965, 1962, 1958, 1952, 1947, 1942, 1937, 1927, 1922
1332 FULTON	2013, 2008, 2003, 2002, 1996, 1990, 1986, 1980, 1975, 1970, 1965, 1922
1332 FULTON ST	2013, 2008, 2003, 2002, 1996, 1990, 1986, 1980, 1975, 1962, 1958, 1952, 1947, 1942, 1937, 1932, 1927, 1922
1332 VAN NESS AVE	2013, 2008, 2003, 1962, 1958, 1952, 1947, 1942, 1937, 1932, 1927, 1922
1332 VAN NESS AVE	2013, 2002, 1996, 1990, 1986, 1980, 1975, 1970, 1965, 1962, 1958, 1952, 1947, 1942, 1937, 1932, 1927, 1922
1333 L ST	2013, 2008, 2003, 2002, 1996, 1990, 1986, 1980, 1975, 1965, 1962, 1958, 1952, 1947, 1942, 1937, 1932, 1927, 1922
1333 VAN NESS AVE	2013, 2008, 2003, 2002, 1996, 1990, 1986, 1980, 1975, 1922
1335 FULTON	2013, 2008, 2003, 2002, 1996, 1990, 1986, 1980, 1975, 1970, 1965, 1932, 1927, 1922
1335 FULTON ST	2013, 2008, 2003, 2002, 1996, 1990, 1986, 1980, 1975, 1962, 1958, 1952, 1947, 1942, 1937, 1932, 1927, 1922
1336 FULTON	2013, 2008, 2003, 2002, 1996, 1990, 1986, 1980, 1975, 1970, 1965, 1937, 1932, 1927, 1922
1336 FULTON ST	2013, 2008, 2003, 2002, 1996, 1990, 1986, 1980, 1975, 1962, 1958, 1952, 1947, 1942, 1937, 1932, 1927, 1922
1336 VAN NESS AVE	2013, 2008, 2003, 2002, 1996, 1990, 1986, 1980, 1975, 1970, 1965, 1962, 1958, 1952, 1947, 1942, 1937, 1932, 1922
1337 FULTON	2013, 2008, 2003, 2002, 1996, 1990, 1986, 1980, 1975, 1970, 1965, 1922
1337 FULTON ST	2013, 2008, 2003, 2002, 1996, 1990, 1986, 1980, 1975, 1962, 1958, 1952, 1947, 1942, 1937, 1932, 1927, 1922
1337 N FULTON ST	2013, 2008, 2003, 2002, 1996, 1990, 1986, 1980, 1975, 1970, 1965, 1958, 1952, 1947, 1942, 1937, 1932, 1927, 1922
1337 VAN NESS AVE	2013, 2008, 2003, 2002, 1996, 1990, 1986, 1980, 1975, 1952, 1947, 1942, 1937, 1932, 1927, 1922
1339 FULTON	2013, 2008, 2003, 2002, 1996, 1990, 1986, 1980, 1975, 1970, 1965, 1932, 1927, 1922
1339 FULTON ST	2013, 2008, 2003, 2002, 1996, 1990, 1986, 1980, 1975, 1962, 1958, 1952, 1947, 1942, 1937, 1932, 1927, 1922

FINDINGS

<u>Address Researched</u>	<u>Address Not Identified in Research Source</u>
1340 FULTON	2013, 2008, 2003, 2002, 1996, 1990, 1986, 1980, 1975, 1970, 1965, 1962, 1958, 1927, 1922
1340 L	2013, 2008, 2003, 2002, 1996, 1990, 1986, 1980, 1975, 1970, 1965, 1962, 1952, 1937, 1932, 1927, 1922
1340 L ST	2013, 2008, 2003, 2002, 1996, 1986, 1970, 1965, 1962, 1958, 1952, 1947, 1942, 1937, 1932, 1927, 1922
1340 N FULTON ST	2013, 2008, 2003, 2002, 1996, 1990, 1986, 1980, 1975, 1970, 1965, 1958, 1952, 1947, 1942, 1937, 1932, 1927, 1922
1340 VAN NESS AVE	2013, 2008, 2003, 1980, 1922
1340 VAN NESS AVE	2002, 1996, 1990, 1986, 1980, 1975, 1970, 1965, 1962, 1958, 1952, 1947, 1942, 1937, 1932, 1927, 1922
1341 FULTON	2013, 2008, 2003, 2002, 1996, 1990, 1986, 1980, 1975, 1970, 1965, 1927, 1922
1341 FULTON ST	2013, 2008, 2003, 2002, 1996, 1990, 1986, 1980, 1975, 1962, 1958, 1952, 1947, 1942, 1937, 1932, 1927, 1922
1341 VAN NESS AVE	2013, 2008, 2003, 2002, 1996, 1990, 1986, 1980, 1975, 1970, 1965, 1962, 1958, 1942, 1937, 1932, 1927, 1922
1342 L	2013, 2008, 2003, 2002, 1996, 1990, 1986, 1980, 1975, 1970, 1965, 1962, 1958, 1952, 1947, 1942, 1937, 1932
1342 VAN NESS AVE	2013, 2008, 2003, 1970, 1965, 1962, 1958, 1952, 1947, 1942, 1937, 1932, 1922
1342 VAN NESS AVE	2002, 1996, 1990, 1986, 1980, 1975, 1970, 1965, 1962, 1958, 1952, 1947, 1942, 1937, 1932, 1927, 1922
1344 FULTON	2013, 2008, 2003, 2002, 1996, 1990, 1986, 1980, 1975, 1970, 1965, 1927, 1922
1344 FULTON ST	2013, 2008, 2003, 2002, 1996, 1990, 1986, 1980, 1975, 1962, 1958, 1952, 1947, 1942, 1937, 1932, 1927, 1922
1344 VAN NESS AVE	2013, 2008, 2003, 2002, 1996, 1990, 1986, 1980, 1975, 1970, 1965, 1962, 1958, 1952, 1947, 1942, 1922
1345 N FULTON ST	2013, 2008, 2003, 2002, 1996, 1990, 1986, 1980, 1975, 1970, 1965, 1958, 1952, 1947, 1942, 1937, 1932, 1927, 1922
1345 VAN NESS AVE	2013, 2008, 2003, 2002, 1996, 1990, 1986, 1980, 1975, 1970, 1965, 1962, 1958, 1952, 1947, 1942, 1937, 1932, 1922
1346 FULTON	2013, 2008, 2003, 2002, 1996, 1990, 1986, 1980, 1975, 1970, 1965, 1962, 1958, 1952, 1947, 1942, 1937, 1922
1347 FULTON	2013, 2008, 2003, 2002, 1996, 1990, 1986, 1980, 1975, 1970, 1965, 1962, 1958, 1952, 1947, 1942, 1937, 1932, 1922
1347 L	2013, 2008, 2003, 2002, 1996, 1990, 1986, 1980, 1975, 1970, 1965, 1962, 1937, 1932, 1927
1347 VAN NESS AVE	2013, 2008, 2003, 2002, 1996, 1990, 1986, 1980, 1975, 1970, 1965, 1962, 1958, 1922
1350 FULTON	2013, 2008, 2003, 2002, 1996, 1990, 1986, 1980, 1975, 1970, 1965, 1962, 1932, 1927, 1922
1350 FULTON ST	2013, 2008, 2003, 2002, 1996, 1990, 1986, 1980, 1975, 1970, 1962, 1958, 1952, 1947, 1942, 1937, 1932, 1927, 1922
1350 L	2013, 2008, 2003, 2002, 1996, 1990, 1986, 1980, 1975, 1970, 1965, 1962, 1958, 1952, 1937, 1932
1350 L ST	2013, 2008, 2003, 2002, 1996, 1990, 1986, 1980, 1975, 1970, 1965, 1962, 1958, 1952, 1947, 1942, 1937, 1927, 1922

FINDINGS

<u>Address Researched</u>	<u>Address Not Identified in Research Source</u>
1350 VAN NESS	2013, 2008, 2003, 2002, 1996, 1990, 1986, 1980, 1975, 1970, 1965, 1962, 1958, 1952, 1947, 1942, 1937, 1932, 1927
1350 VAN NESS AVE	2013, 2008, 2003, 1958, 1922
1350 VAN NESS AVE	2008, 2002, 1996, 1990, 1986, 1980, 1975, 1970, 1965, 1962, 1958, 1952, 1947, 1942, 1937, 1932, 1927, 1922
1351 VAN NESS AVE	2013, 2008, 2003, 2002, 1996, 1990, 1986, 1980, 1975, 1970, 1965, 1962, 1958, 1947, 1942, 1937, 1932, 1927, 1922
1352 VAN NESS AVE	2013, 2008, 2003, 2002, 1996, 1990, 1986, 1980, 1975, 1937, 1932, 1927, 1922
1353 N FULTON ST	2013, 2008, 2003, 2002, 1996, 1990, 1986, 1980, 1975, 1970, 1965, 1958, 1952, 1947, 1942, 1937, 1932, 1927, 1922
1354 FULTON	2013, 2008, 2003, 2002, 1996, 1990, 1986, 1980, 1975, 1970, 1965, 1937, 1932, 1927, 1922
1354 FULTON ST	2013, 2008, 2003, 2002, 1996, 1990, 1986, 1980, 1975, 1970, 1962, 1958, 1952, 1947, 1942, 1937, 1932, 1927, 1922
1354 VAN NESS AVE	2013, 2008, 2003, 2002, 1996, 1990, 1986, 1980, 1975, 1970, 1965, 1962, 1958, 1952, 1947, 1942, 1937, 1922
1355 FULTON	2013, 2008, 2003, 2002, 1996, 1990, 1986, 1980, 1975, 1970, 1965, 1932, 1927, 1922
1355 FULTON ST	2013, 2008, 2003, 2002, 1996, 1990, 1986, 1980, 1975, 1970, 1962, 1958, 1952, 1947, 1942, 1937, 1932, 1927, 1922
1355 VAN NESS AVE	2013, 2008, 2003, 2002, 1996, 1990, 1986, 1980, 1975, 1970, 1965, 1962, 1958, 1952, 1947, 1942, 1937, 1932, 1922
1356 VAN NESS AVE	2013, 2008, 2003, 2002, 1996, 1990, 1986, 1980, 1975, 1970, 1965, 1962, 1942, 1922
1357 FULTON	2013, 2008, 2003, 2002, 1996, 1990, 1986, 1980, 1975, 1970, 1965, 1962, 1958, 1952, 1947, 1942, 1922
1357 VAN NESS AVE	2013, 2008, 2003, 2002, 1996, 1990, 1986, 1980, 1975, 1970, 1922
1358 L	2013, 2008, 2003, 2002, 1996, 1990, 1986, 1980, 1975, 1970, 1965, 1962, 1958, 1937, 1932
1358 L ST	2013, 2008, 2003, 2002, 1996, 1990, 1986, 1980, 1975, 1970, 1965, 1962, 1958, 1952, 1947, 1942, 1937, 1927, 1922
1358 VAN NESS AVE	2013, 2008, 2003, 2002, 1996, 1990, 1986, 1980, 1975, 1970, 1965, 1962, 1958, 1952, 1947, 1937, 1922
1359 FULTON	2013, 2008, 2003, 2002, 1996, 1990, 1986, 1980, 1975, 1970, 1965, 1922
1359 FULTON ST	2013, 2008, 2003, 2002, 1996, 1990, 1986, 1980, 1975, 1970, 1962, 1958, 1952, 1947, 1942, 1937, 1932, 1927, 1922
1360 FULTON	2013, 2008, 2003, 2002, 1996, 1990, 1986, 1980, 1975, 1970, 1965, 1937, 1932, 1927, 1922
1360 FULTON ST	2013, 2008, 2003, 2002, 1996, 1990, 1986, 1980, 1975, 1970, 1962, 1958, 1952, 1947, 1942, 1937, 1932, 1927, 1922
1360 L	2013, 2008, 2003, 2002, 1996, 1990, 1986, 1980, 1975, 1970, 1965, 1962, 1952, 1947, 1942, 1937, 1932, 1927, 1922
1360 L ST	2013, 2008, 2003, 2002, 1965, 1962, 1958, 1952, 1947, 1942, 1937, 1932, 1927, 1922
1360 L ST	2008, 2002, 1996, 1990, 1986, 1980, 1975, 1970, 1965, 1962, 1958, 1952, 1947, 1942, 1937, 1932, 1927, 1922

FINDINGS

Address Researched

Address Not Identified in Research Source

1360 VAN NESS AVE	2002, 1996, 1990, 1986, 1980, 1975, 1970, 1965, 1962, 1958, 1952, 1947, 1942, 1937, 1932, 1927, 1922
1360 VAN NESS AVE	2013, 2008, 2003, 1996, 1975, 1970, 1922
1361 FULTON	2013, 2008, 2003, 2002, 1996, 1990, 1986, 1980, 1975, 1970, 1965, 1922
1361 FULTON ST	2013, 2008, 2003, 2002, 1996, 1990, 1986, 1980, 1975, 1970, 1962, 1958, 1952, 1947, 1942, 1937, 1932, 1927, 1922
1363 FULTON	2013, 2008, 2003, 2002, 1996, 1990, 1986, 1980, 1975, 1970, 1965, 1922
1365 VAN NESS AVE	2013, 2008, 2003, 2002, 1996, 1990, 1986, 1980, 1975, 1970, 1965, 1962, 1958, 1952, 1947, 1942, 1937, 1932, 1922
1385 VAN NESS AVE	2013, 2008, 2003, 2002, 1996, 1990, 1986, 1980, 1975, 1970, 1965, 1962, 1958, 1952, 1947, 1942, 1937, 1932, 1922
1386 VAN NESS AVE	2013, 2008, 2003, 2002, 1996, 1990, 1986, 1980, 1975, 1970, 1965, 1962, 1958, 1952, 1947, 1942, 1937, 1932, 1922
1386 VAN NESS AVE	2013, 2003, 2002, 1996, 1990, 1986, 1980, 1975, 1970, 1965, 1962, 1958, 1952, 1947, 1942, 1937, 1932, 1927, 1922
1400 VAN NESS AVE	2013, 2008, 2003, 2002, 1996, 1990, 1986, 1980, 1975, 1970, 1922
1400 VAN NESS AVE	2003, 2002, 1996, 1990, 1986, 1980, 1975, 1970, 1965, 1962, 1958, 1952, 1947, 1942, 1937, 1932, 1927, 1922
1402 VAN NESS AVE	2013, 2008, 2003, 2002, 1996, 1990, 1986, 1980, 1975, 1970, 1965, 1962, 1958, 1952, 1947, 1942, 1937, 1932, 1922
1405 VAN NESS AVE	2013, 2008, 2003, 2002, 1996, 1990, 1986, 1980, 1975, 1970, 1965, 1962, 1958, 1952, 1947, 1942, 1937, 1932, 1922
1407 VAN NESS AVE	2013, 2008, 2003, 2002, 1996, 1952, 1947, 1942, 1937, 1932, 1927, 1922
1410 VAN NESS	2013, 2008, 2003, 2002, 1996, 1990, 1986, 1980, 1975, 1970, 1965, 1962, 1958, 1952, 1947, 1942, 1937, 1932, 1927
1412 VAN NESS	2013, 2008, 2003, 2002, 1996, 1990, 1986, 1980, 1975, 1970, 1965, 1962, 1958, 1952, 1947, 1942, 1937, 1932, 1927
1413 VAN NESS AVE	2013, 2008, 2003, 2002, 1996, 1990, 1986, 1980, 1975, 1970, 1965, 1962, 1958, 1927, 1922
1911 MERCED	2013, 2008, 2003, 2002, 1996, 1990, 1986, 1980, 1975, 1970, 1965, 1962, 1937, 1927, 1922
1911 MERCED ST	2013, 2008, 2003, 2002, 1996, 1990, 1986, 1980, 1975, 1970, 1962, 1958, 1952, 1947, 1942, 1937, 1932, 1927, 1922
1915 MERCED	2013, 2008, 2003, 2002, 1996, 1990, 1986, 1980, 1975, 1970, 1965, 1962, 1937, 1922
1915 MERCED ST	2013, 2008, 2003, 2002, 1996, 1962, 1958, 1952, 1947, 1942, 1937, 1932, 1927, 1922
1917 MERCED	2013, 2008, 2003, 2002, 1996, 1990, 1986, 1980, 1975, 1970, 1965, 1962, 1947, 1942, 1937, 1932, 1927, 1922
1918 MERCED ST	2013, 2008, 2003, 2002, 1996, 1990, 1986, 1980, 1975, 1970, 1962, 1958, 1952, 1947, 1942, 1937, 1932, 1927, 1922
1923 FRESNO	2013, 2008, 2003, 2002, 1996, 1990, 1986, 1980, 1975, 1970, 1965, 1962, 1937, 1922
1923 FRESNO ST	2013, 2008, 2003, 2002, 1996, 1990, 1986, 1980, 1975, 1962, 1958, 1952, 1947, 1942, 1937, 1932, 1927, 1922

FINDINGS

Address Researched

Address Not Identified in Research Source

1923 MERCED	2013, 2008, 2003, 2002, 1996, 1990, 1986, 1980, 1975, 1970, 1965, 1962, 1958, 1952, 1947, 1942, 1937, 1922
1925 FRESNO	2013, 2008, 2003, 2002, 1996, 1990, 1986, 1980, 1975, 1970, 1965, 1962, 1958, 1952, 1947, 1922
1925 FRESNO ST	2013, 2008, 2003, 1975, 1970, 1965, 1962, 1958, 1952, 1947, 1942, 1937, 1932, 1927, 1922
1925 FRESNO ST	2008, 2003, 2002, 1996, 1990, 1986, 1980, 1975, 1970, 1965, 1962, 1958, 1952, 1947, 1942, 1937, 1932, 1927, 1922
1925 MERCED	2013, 2008, 2003, 2002, 1996, 1990, 1986, 1980, 1975, 1970, 1965, 1962, 1958, 1952, 1937, 1922
1927 FRESNO	2013, 2008, 2003, 2002, 1996, 1990, 1986, 1980, 1975, 1970, 1965, 1962, 1958, 1952, 1947, 1927, 1922
1927 MERCED	2013, 2008, 2003, 2002, 1996, 1990, 1986, 1980, 1975, 1970, 1965, 1962, 1958, 1952, 1947, 1942, 1937, 1922
1929 FRESNO	2013, 2008, 2003, 2002, 1996, 1990, 1986, 1980, 1975, 1970, 1965, 1962, 1922
1929 FRESNO ST	2013, 2008, 2003, 1996, 1962, 1958, 1952, 1947, 1942, 1937, 1932, 1927, 1922
1929 FRESNO ST	2003, 2002, 1996, 1990, 1986, 1980, 1975, 1970, 1965, 1962, 1958, 1952, 1947, 1942, 1937, 1932, 1927, 1922
1931 MERCED	2013, 2008, 2003, 2002, 1996, 1990, 1986, 1980, 1975, 1970, 1965, 1962, 1958, 1952, 1947, 1937, 1922
1933 FRESNO	2013, 2008, 2003, 2002, 1996, 1990, 1986, 1980, 1975, 1970, 1965, 1962, 1958
1933 MERCED	2013, 2008, 2003, 2002, 1996, 1990, 1986, 1980, 1975, 1970, 1965, 1962, 1958, 1952, 1942, 1937, 1922
1935 MERCED	2013, 2008, 2003, 2002, 1996, 1990, 1986, 1980, 1975, 1970, 1965, 1962, 1958, 1952, 1937
1937 FRESNO	2013, 2008, 2003, 2002, 1996, 1990, 1986, 1980, 1975, 1970, 1965, 1962, 1937, 1922
1937 FRESNO ST	2013, 2008, 2003, 1975, 1962, 1958, 1952, 1947, 1942, 1937, 1932, 1927, 1922
1937 FRESNO ST	2008, 2002, 1996, 1990, 1986, 1980, 1975, 1970, 1965, 1962, 1958, 1952, 1947, 1942, 1937, 1932, 1927, 1922
1937 MERCED	2013, 2008, 2003, 2002, 1996, 1990, 1986, 1980, 1975, 1970, 1965, 1962, 1958, 1952, 1937, 1922
1939 FRESNO	2013, 2008, 2003, 2002, 1996, 1990, 1986, 1980, 1975, 1970, 1965, 1962, 1922
1939 FRESNO ST	2013, 2008, 2003, 1996, 1962, 1958, 1952, 1947, 1942, 1937, 1932, 1927, 1922
1941 FRESNO	2013, 2008, 2003, 2002, 1996, 1990, 1986, 1980, 1975, 1970, 1965, 1962, 1947, 1922
1941 FRESNO ST	2013, 2008, 2003, 2002, 1996, 1962, 1958, 1952, 1947, 1942, 1937, 1932, 1927, 1922
1943 FRESNO	2013, 2008, 2003, 2002, 1996, 1990, 1986, 1980, 1975, 1970, 1965, 1962, 1958, 1952, 1947, 1942, 1937, 1922
1974 FRESNO ST	2013, 2008, 2003, 2002, 1996, 1990, 1986, 1980, 1975, 1970, 1965, 1962, 1958, 1952, 1942, 1937, 1932, 1927, 1922
1987 FRESNO	2013, 2008, 2003, 2002, 1996, 1990, 1986, 1980, 1975, 1970, 1965, 1962, 1958, 1952, 1947, 1942, 1932, 1927, 1922
2000 FRESNO ST	2013, 2008, 2003, 1990, 1986, 1980, 1975, 1970, 1965, 1962, 1958, 1952, 1947, 1942, 1937, 1932, 1927, 1922

FINDINGS

Address Researched

Address Not Identified in Research Source

2000 FRESNO ST	2002, 1996, 1990, 1986, 1980, 1975, 1970, 1965, 1962, 1958, 1952, 1947, 1942, 1937, 1932, 1927, 1922
2006 FRESNO	2013, 2008, 2003, 2002, 1996, 1990, 1986, 1980, 1975, 1970, 1965, 1962, 1958, 1952, 1947, 1942, 1932, 1922
2008 FRESNO	2013, 2008, 2003, 2002, 1996, 1990, 1986, 1980, 1975, 1970, 1965, 1962, 1958, 1952, 1947, 1942, 1922
2010 FRESNO	2013, 2008, 2003, 2002, 1996, 1990, 1986, 1980, 1975, 1970, 1965, 1962, 1958, 1952, 1947, 1942, 1922
2011 FRESNO	2013, 2008, 2003, 2002, 1996, 1990, 1986, 1980, 1975, 1970, 1965, 1962, 1947, 1942, 1937, 1932, 1927, 1922
2011 FRESNO ST	2013, 2008, 2003, 1980, 1975, 1970, 1962, 1958, 1952, 1947, 1942, 1937, 1932, 1927, 1922
2011 FRESNO ST	2002, 1996, 1990, 1986, 1980, 1975, 1970, 1965, 1962, 1958, 1952, 1947, 1942, 1937, 1932, 1927, 1922
2012 FRESNO	2013, 2008, 2003, 2002, 1996, 1990, 1986, 1980, 1975, 1970, 1965, 1962, 1958, 1952, 1947, 1942, 1922
2014 FRESNO	2013, 2008, 2003, 2002, 1996, 1990, 1986, 1980, 1975, 1970, 1965, 1962, 1958, 1952, 1937, 1932, 1922
2014 TUOLUMNE ST	2013, 2008, 2003, 2002, 1996, 1990, 1986, 1980, 1975, 1970, 1965, 1958, 1952, 1947, 1942, 1937, 1932, 1927, 1922
2015 FRESNO	2013, 2008, 2003, 2002, 1996, 1990, 1986, 1980, 1975, 1970, 1965, 1962, 1922
2015 FRESNO ST	2013, 2008, 2003, 2002, 1996, 1990, 1986, 1962, 1958, 1952, 1947, 1942, 1937, 1932, 1927, 1922
2016 FRESNO	2013, 2008, 2003, 2002, 1996, 1990, 1986, 1980, 1975, 1970, 1965, 1962, 1958, 1952, 1947, 1927, 1922
2016 MERCED	2013, 2008, 2003, 2002, 1996, 1990, 1986, 1980, 1975, 1970, 1965, 1962, 1952, 1947, 1942, 1937, 1932, 1927, 1922
2016 MERCED ST	2013, 2008, 2003, 2002, 1996, 1990, 1962, 1958, 1952, 1947, 1942, 1937, 1932, 1927, 1922
2016 TUOLUMNE ST	2013, 2008, 2003, 2002, 1996, 1990, 1986, 1980, 1975, 1970, 1965, 1962, 1958, 1952, 1947, 1937, 1932, 1927, 1922
2017 FRESNO	2013, 2008, 2003, 2002, 1996, 1990, 1986, 1980, 1975, 1970, 1965, 1962, 1927, 1922
2017 FRESNO ST	2013, 2008, 2003, 2002, 1996, 1990, 1986, 1962, 1958, 1952, 1947, 1942, 1937, 1932, 1927, 1922
2017 TUOLUMNE	2013, 2008, 2003, 2002, 1996, 1990, 1986, 1980, 1975, 1970, 1965, 1962, 1958, 1942, 1937, 1932, 1927, 1922
2017 TUOLUMNE ST	2013, 2008, 2003, 1996, 1990, 1980, 1975, 1952, 1947, 1942, 1937, 1927, 1922
2017 TUOLUMNE ST	2013, 2008, 2002, 1996, 1990, 1986, 1980, 1975, 1970, 1965, 1962, 1958, 1952, 1947, 1942, 1937, 1932, 1927, 1922
2018 FRESNO	2013, 2008, 2003, 2002, 1996, 1990, 1986, 1980, 1975, 1970, 1965, 1962, 1958, 1952
2018 MERCED	2013, 2008, 2003, 2002, 1996, 1990, 1986, 1980, 1975, 1970, 1965, 1962, 1958, 1952, 1937, 1922
2019 FRESNO	2013, 2008, 2003, 2002, 1996, 1990, 1986, 1980, 1975, 1970, 1965, 1962, 1947, 1942, 1937, 1932, 1927, 1922
2019 FRESNO ST	2013, 2008, 2003, 2002, 1996, 1990, 1986, 1962, 1958, 1952, 1947, 1942, 1937, 1932, 1927, 1922

FINDINGS

<u>Address Researched</u>	<u>Address Not Identified in Research Source</u>
2019 TUOLUMNE	2013, 2008, 2003, 2002, 1996, 1990, 1986, 1980, 1975, 1970, 1965, 1962, 1958, 1942, 1932, 1927, 1922
2019 TUOLUMNE ST	2013, 2008, 2003, 2002, 1996, 1986, 1980, 1975, 1952, 1947, 1937, 1927, 1922
2020 FRESNO	2013, 2008, 2003, 2002, 1996, 1990, 1986, 1980, 1975, 1970, 1965, 1962, 1922
2020 FRESNO ST	2013, 2008, 2003, 2002, 1996, 1990, 1986, 1980, 1975, 1970, 1965, 1962, 1958, 1952, 1942, 1937, 1932, 1927, 1922
2020 MERCED	2013, 2008, 2003, 2002, 1996, 1990, 1986, 1980, 1975, 1970, 1965, 1962, 1958, 1937, 1922
2020 MERCED ST	2013, 2008, 2003, 2002, 1996, 1990, 1980, 1975, 1970, 1965, 1962, 1958, 1952, 1947, 1942, 1937, 1932, 1927, 1922
2021 TUOLUMNE	2013, 2008, 2003, 2002, 1996, 1990, 1986, 1980, 1975, 1970, 1965, 1962, 1958, 1942, 1932, 1927, 1922
2021 TUOLUMNE ST	2013, 2008, 2003, 2002, 1965, 1962, 1958, 1952, 1947, 1937, 1927, 1922
2021 TUOLUMNE ST	2013, 2003, 2002, 1996, 1990, 1986, 1980, 1975, 1970, 1965, 1962, 1958, 1952, 1947, 1942, 1937, 1932, 1927, 1922
2022 MERCED	2013, 2008, 2003, 2002, 1996, 1990, 1986, 1980, 1975, 1970, 1965, 1962, 1937, 1922
2022 TUOLUMNE ST	2013, 2008, 2003, 2002, 1996, 1990, 1986, 1980, 1975, 1970, 1965, 1962, 1958, 1952, 1947, 1942, 1937, 1932, 1927
2023 FRESNO	2013, 2008, 2003, 2002, 1996, 1990, 1986, 1980, 1975, 1970, 1965, 1962, 1958, 1952, 1927, 1922
2023 TUOLUMNE ST	2013, 2008, 2003, 2002, 1996, 1990, 1986, 1980, 1975, 1970, 1965, 1962, 1958, 1952, 1947, 1942, 1937, 1932, 1922
2024 FRESNO	2013, 2008, 2003, 2002, 1996, 1990, 1986, 1980, 1975, 1970, 1965, 1962, 1958, 1922
2024 MERCED	2013, 2008, 2003, 2002, 1996, 1990, 1986, 1980, 1975, 1970, 1965, 1962, 1958, 1952, 1937, 1922
2025 FRESNO	2013, 2008, 2003, 2002, 1996, 1990, 1986, 1980, 1975, 1970, 1965, 1962, 1937, 1922
2025 TUOLUMNE ST	2013, 2008, 2003, 2002, 1996, 1990, 1986, 1980, 1975, 1970, 1965, 1962, 1958, 1952, 1947, 1942, 1937, 1932, 1922
2026 FRESNO	2013, 2008, 2003, 2002, 1996, 1990, 1986, 1980, 1975, 1970, 1965, 1962, 1922
2026 FRESNO ST	2013, 2008, 2003, 2002, 1996, 1990, 1986, 1980, 1975, 1970, 1962, 1958, 1952, 1947, 1942, 1937, 1932, 1927, 1922
2027 FRESNO	2013, 2008, 2003, 2002, 1996, 1990, 1986, 1980, 1975, 1970, 1965, 1962, 1958, 1952
2027 FRESNO ST	2013, 2008, 2003, 2002, 1996, 1990, 1986, 1980, 1975, 1970, 1965, 1962, 1958, 1952, 1942, 1937, 1932, 1927, 1922
2027 MERCED	2013, 2008, 2003, 2002, 1996, 1990, 1986, 1980, 1975, 1970, 1965, 1962, 1937, 1922
2027 MERCED ST	2013, 2008, 2003, 2002, 1996, 1990, 1986, 1980, 1975, 1970, 1962, 1958, 1952, 1947, 1942, 1937, 1932, 1927, 1922
2027 TUOLUMNE ST	2013, 2008, 2003, 2002, 1996, 1990, 1986, 1980, 1975, 1970, 1965, 1962, 1958, 1952, 1947, 1942, 1937, 1932, 1922
2029 FRESNO	2013, 2008, 2003, 2002, 1996, 1990, 1986, 1980, 1975, 1970, 1965, 1962, 1922
2030 FRESNO	2013, 2008, 2003, 2002, 1996, 1990, 1986, 1980, 1975, 1970, 1965, 1962, 1922

FINDINGS

Address Researched

Address Not Identified in Research Source

2030 FRESNO ST	2013, 2008, 2003, 1970, 1962, 1958, 1952, 1947, 1942, 1937, 1932, 1927, 1922
2030 FRESNO ST	2013, 2008, 2002, 1996, 1990, 1986, 1980, 1975, 1970, 1965, 1962, 1958, 1952, 1947, 1942, 1937, 1932, 1927, 1922
2030 MERCED	2013, 2008, 2003, 2002, 1996, 1990, 1986, 1980, 1975, 1970, 1965, 1962, 1937, 1922
2031 FRESNO	2013, 2008, 2003, 2002, 1996, 1990, 1986, 1980, 1975, 1970, 1965, 1962
2031 TUOLUMNE ST	2013, 2008, 2003, 2002, 1996, 1990, 1986, 1980, 1975, 1970, 1965, 1962, 1952, 1947, 1942, 1937, 1932, 1927, 1922
2032 FRESNO	2013, 2008, 2003, 2002, 1996, 1990, 1986, 1980, 1975, 1970, 1965, 1962, 1922
2032 FRESNO ST	2013, 2008, 2003, 2002, 1996, 1990, 1986, 1980, 1975, 1970, 1962, 1958, 1952, 1947, 1942, 1937, 1932, 1927, 1922
2033 FRESNO	2013, 2008, 2003, 2002, 1996, 1990, 1986, 1980, 1975, 1970, 1965, 1962, 1942, 1922
2035 FRESNO	2013, 2008, 2003, 2002, 1996, 1990, 1986, 1980, 1975, 1970, 1965, 1962, 1958, 1952, 1947, 1922
2035 FRESNO ST	2013, 2008, 2003, 1965, 1962, 1958, 1952, 1947, 1942, 1937, 1932, 1927, 1922
2035 FRESNO ST	2002, 1996, 1990, 1986, 1980, 1975, 1970, 1965, 1962, 1958, 1952, 1947, 1942, 1937, 1932, 1927, 1922
2036 FRESNO	2013, 2008, 2003, 2002, 1996, 1990, 1986, 1980, 1975, 1970, 1965, 1962, 1937, 1922
2036 FRESNO ST	2013, 2008, 2003, 2002, 1996, 1990, 1986, 1980, 1975, 1962, 1958, 1952, 1947, 1942, 1937, 1932, 1927, 1922
2037 FRESNO	2013, 2008, 2003, 2002, 1996, 1990, 1986, 1980, 1975, 1970, 1965, 1962, 1922
2037 MERCED	2013, 2008, 2003, 2002, 1996, 1990, 1986, 1980, 1975, 1970, 1965, 1962, 1937, 1922
2037 MERCED ST	2013, 2008, 2003, 2002, 1996, 1990, 1986, 1980, 1975, 1970, 1962, 1958, 1952, 1947, 1942, 1937, 1932, 1927, 1922
2037 TUOLUMNE	2013, 2008, 2003, 2002, 1996, 1990, 1986, 1980, 1975, 1970, 1965, 1962, 1958, 1942, 1932, 1927, 1922
2037 TUOLUMNE ST	2013, 2008, 2003, 2002, 1996, 1990, 1986, 1980, 1975, 1952, 1947, 1937, 1927, 1922
2038 FRESNO	2013, 2008, 2003, 2002, 1996, 1990, 1986, 1980, 1975, 1970, 1965, 1962
2038 FRESNO ST	2013, 2008, 2003, 2002, 1996, 1990, 1986, 1980, 1975, 1962, 1958, 1952, 1947, 1942, 1937, 1932, 1927, 1922
2039 FRESNO	2013, 2008, 2003, 2002, 1996, 1990, 1986, 1980, 1975, 1970, 1965, 1962, 1922
2040 FRESNO	2013, 2008, 2003, 2002, 1996, 1990, 1986, 1980, 1975, 1970, 1965, 1962, 1932, 1927, 1922
2040 FRESNO ST	2013, 2008, 2003, 2002, 1996, 1990, 1986, 1980, 1975, 1962, 1958, 1952, 1947, 1942, 1937, 1932, 1927, 1922
2040 MERCED ST	2013, 2008, 2003, 2002, 1996, 1990, 1986, 1980, 1962, 1958, 1952, 1947, 1942, 1937, 1932, 1927, 1922
2041 FRESNO	2013, 2008, 2003, 2002, 1996, 1990, 1986, 1980, 1975, 1970, 1965, 1962, 1958, 1952, 1947, 1942, 1937, 1922
2044 FRESNO	2013, 2008, 2003, 2002, 1996, 1990, 1986, 1980, 1975, 1970, 1965, 1962, 1937, 1932, 1927, 1922

FINDINGS

<u>Address Researched</u>	<u>Address Not Identified in Research Source</u>
2044 FRESNO ST	2013, 2008, 2003, 2002, 1996, 1990, 1986, 1980, 1975, 1970, 1962, 1958, 1952, 1947, 1942, 1937, 1932, 1927, 1922
2047 MERCED	2013, 2008, 2003, 2002, 1996, 1990, 1986, 1980, 1975, 1970, 1965, 1962, 1958, 1952, 1937, 1922
2049 MERCED	2013, 2008, 2003, 2002, 1996, 1990, 1986, 1980, 1975, 1970, 1965, 1962, 1958, 1952, 1947, 1942, 1937, 1932, 1922
2061 MERCED	2013, 2008, 2003, 2002, 1996, 1990, 1986, 1980, 1975, 1970, 1965, 1962, 1937, 1932, 1927, 1922
2061 MERCED ST	2013, 2008, 2003, 2002, 1996, 1990, 1986, 1980, 1975, 1970, 1962, 1958, 1952, 1947, 1942, 1937, 1932, 1927, 1922
2105 FRESNO	2013, 2008, 2003, 2002, 1996, 1990, 1986, 1980, 1975, 1970, 1965, 1962, 1932, 1927, 1922
2110 MERCED ST	2013, 2008, 2003, 2002, 1975, 1970, 1965, 1962, 1958, 1952, 1947, 1942, 1937, 1932, 1927, 1922
2110 TUOLUMNE ST	2013, 2008, 2003, 2002, 1996, 1990, 1986, 1980, 1975, 1962, 1958, 1952, 1947, 1942, 1937, 1932, 1927, 1922
2111 MERCED	2013, 2008, 2003, 2002, 1996, 1990, 1986, 1980, 1975, 1970, 1965, 1962, 1958, 1952, 1947, 1942, 1937, 1922
2111 TUOLUMNE ST	2013, 2008, 2003, 2002, 1996, 1965, 1962, 1958, 1952, 1947, 1942, 1937, 1932, 1927, 1922
2111 TUOLUMNE ST	2013, 2003, 2002, 1996, 1990, 1986, 1980, 1975, 1970, 1965, 1962, 1958, 1952, 1947, 1942, 1937, 1932, 1927, 1922
2112 TUOLUMNE	2013, 2008, 2003, 2002, 1996, 1990, 1986, 1980, 1975, 1970, 1965, 1962, 1958, 1942, 1932, 1927, 1922
2112 TUOLUMNE ST	2013, 2008, 2003, 2002, 1996, 1990, 1986, 1980, 1975, 1952, 1947, 1937, 1932, 1927, 1922
2113 MERCED ST	2013, 2008, 2003, 2002, 1970, 1965, 1962, 1958, 1952, 1947, 1942, 1937, 1932, 1927, 1922
2113 MERCED ST	2008, 2002, 1996, 1990, 1986, 1980, 1975, 1970, 1965, 1962, 1958, 1952, 1947, 1942, 1937, 1932, 1927, 1922
2114 TUOLUMNE ST	2013, 2008, 2003, 2002, 1996, 1990, 1986, 1980, 1975, 1958, 1952, 1947, 1942, 1937, 1932, 1927, 1922
2115 MERCED	2013, 2008, 2003, 2002, 1996, 1990, 1986, 1980, 1975, 1970, 1965, 1962, 1958, 1952, 1937, 1922
2115 MERCED ST	2013, 2002, 1996, 1990, 1986, 1980, 1975, 1970, 1965, 1962, 1958, 1952, 1947, 1942, 1937, 1932, 1927, 1922
2115 MERCED ST	2013, 2008, 2003, 1996, 1980, 1975, 1970, 1965, 1962, 1958, 1952, 1947, 1942, 1937, 1932, 1927, 1922
2116 TUOLUMNE	2013, 2008, 2003, 2002, 1996, 1990, 1986, 1980, 1975, 1970, 1965, 1962, 1958, 1942, 1932, 1927, 1922
2116 TUOLUMNE ST	2013, 2008, 2003, 2002, 1996, 1990, 1986, 1980, 1975, 1965, 1952, 1947, 1937, 1927, 1922
2117 MERCED	2013, 2008, 2003, 2002, 1996, 1990, 1986, 1980, 1975, 1970, 1965, 1962, 1937, 1932, 1922
2117 MERCED ST	2013, 2008, 2003, 2002, 1962, 1958, 1952, 1947, 1942, 1937, 1932, 1927, 1922
2117 MERCED ST	2008, 2003, 2002, 1996, 1990, 1986, 1980, 1975, 1970, 1965, 1962, 1958, 1952, 1947, 1942, 1937, 1932, 1927, 1922

FINDINGS

<u>Address Researched</u>	<u>Address Not Identified in Research Source</u>
2118 TUOLUMNE ST	2013, 2008, 2003, 2002, 1996, 1990, 1986, 1980, 1975, 1970, 1965, 1962, 1958, 1952, 1947, 1942, 1937, 1922
2119 FRESNO	2013, 2008, 2003, 2002, 1996, 1990, 1986, 1980, 1975, 1970, 1965, 1962, 1958, 1952, 1947, 1942, 1937, 1927, 1922
2119 MERCED	2013, 2008, 2003, 2002, 1996, 1990, 1986, 1980, 1975, 1970, 1965, 1962, 1952, 1942, 1937, 1922
2119 MERCED ST	2013, 2008, 2003, 1970, 1965, 1962, 1958, 1952, 1947, 1942, 1937, 1932, 1927, 1922
2119 MERCED ST	2002, 1996, 1990, 1986, 1980, 1975, 1970, 1965, 1962, 1958, 1952, 1947, 1942, 1937, 1932, 1927, 1922
2120 TUOLUMNE	2013, 2008, 2003, 2002, 1996, 1990, 1986, 1980, 1975, 1970, 1965, 1962, 1958, 1942, 1932, 1927, 1922
2120 TUOLUMNE ST	2013, 2008, 2003, 2002, 1996, 1990, 1986, 1980, 1975, 1952, 1947, 1937, 1922
2121 FRESNO	2013, 2008, 2003, 2002, 1996, 1990, 1986, 1980, 1975, 1970, 1965, 1962, 1922
2121 MERCED	2013, 2008, 2003, 2002, 1996, 1990, 1986, 1980, 1975, 1970, 1965, 1962, 1958, 1937, 1922
2121 MERCED ST	2013, 2008, 2003, 1996, 1990, 1986, 1980, 1975, 1970, 1962, 1958, 1952, 1947, 1942, 1937, 1932, 1927, 1922
2121 MERCED ST	2008, 2003, 2002, 1996, 1990, 1986, 1980, 1975, 1970, 1965, 1962, 1958, 1952, 1947, 1942, 1937, 1932, 1927, 1922
2121 TUOLUMNE ST	2013, 2008, 2003, 2002, 1990, 1986, 1980, 1970, 1965, 1962, 1958, 1952, 1947, 1942, 1937, 1932, 1927, 1922
2122 TUOLUMNE ST	2013, 2008, 2003, 2002, 1996, 1990, 1986, 1980, 1975, 1970, 1965, 1962, 1958, 1952, 1947, 1942, 1937, 1922
2123 FRESNO	2013, 2008, 2003, 2002, 1996, 1990, 1986, 1980, 1975, 1970, 1965, 1962, 1937, 1932, 1922
2123 FRESNO ST	2013, 2008, 2003, 2002, 1996, 1990, 1962, 1958, 1952, 1947, 1942, 1937, 1932, 1927, 1922
2123 MERCED	2013, 2008, 2003, 2002, 1996, 1990, 1986, 1980, 1975, 1970, 1965, 1962, 1958, 1952, 1947, 1942, 1937, 1932, 1927
2124 MERCED	2013, 2008, 2003, 2002, 1996, 1990, 1986, 1980, 1975, 1970, 1965, 1962, 1958, 1952, 1947, 1942, 1937, 1922
2124 TUOLUMNE	2013, 2008, 2003, 2002, 1996, 1990, 1986, 1980, 1975, 1970, 1965, 1962, 1958, 1942, 1932, 1927, 1922
2124 TUOLUMNE ST	2013, 2008, 2003, 2002, 1996, 1990, 1986, 1980, 1975, 1952, 1947, 1937, 1922
2125 FRESNO	2013, 2008, 2003, 2002, 1996, 1990, 1986, 1980, 1975, 1970, 1965, 1962, 1922
2125 FRESNO ST	2013, 2008, 2003, 2002, 1996, 1990, 1962, 1958, 1952, 1947, 1942, 1937, 1932, 1927, 1922
2125 MERCED	2013, 2008, 2003, 2002, 1996, 1990, 1986, 1980, 1975, 1970, 1965, 1962, 1947, 1942, 1937, 1932, 1922
2125 MERCED ST	2013, 2008, 2003, 1962, 1958, 1952, 1947, 1942, 1937, 1932, 1927, 1922
2125 MERCED ST	2002, 1996, 1990, 1986, 1980, 1975, 1970, 1965, 1962, 1958, 1952, 1947, 1942, 1937, 1932, 1927, 1922
2126 MERCED	2013, 2008, 2003, 2002, 1996, 1990, 1986, 1980, 1975, 1970, 1965, 1962, 1937, 1922

FINDINGS

<u>Address Researched</u>	<u>Address Not Identified in Research Source</u>
2126 MERCED ST	2013, 2008, 2003, 2002, 1996, 1990, 1986, 1980, 1962, 1958, 1952, 1947, 1942, 1937, 1932, 1927, 1922
2126 TUOLUMNE	2013, 2008, 2003, 2002, 1996, 1990, 1986, 1980, 1975, 1970, 1965, 1962, 1958, 1942, 1932, 1927, 1922
2126 TUOLUMNE ST	2013, 2008, 2003, 2002, 1996, 1990, 1986, 1980, 1975, 1965, 1952, 1947, 1937, 1922
2127 MERCED	2013, 2008, 2003, 2002, 1996, 1990, 1986, 1980, 1975, 1970, 1965, 1962, 1958, 1952, 1947, 1942, 1937
2128 TUOLUMNE	2013, 2008, 2003, 2002, 1996, 1990, 1986, 1980, 1975, 1970, 1965, 1962, 1958, 1952, 1942, 1937, 1932, 1927, 1922
2128 TUOLUMNE ST	2013, 2008, 2003, 2002, 1996, 1990, 1986, 1980, 1975, 1970, 1965, 1962, 1958, 1952, 1947, 1937, 1932, 1927, 1922
2130 TUOLUMNE	2013, 2008, 2003, 2002, 1996, 1990, 1986, 1980, 1975, 1970, 1965, 1962, 1958, 1952, 1942, 1932, 1927, 1922
2130 TUOLUMNE ST	2013, 2008, 2003, 2002, 1996, 1990, 1986, 1980, 1962, 1952, 1947, 1937, 1922
2131 FRESNO	2013, 2008, 2003, 2002, 1996, 1990, 1986, 1980, 1975, 1970, 1965, 1962, 1958, 1952, 1947, 1942, 1937, 1932, 1922
2131 MERCED	2013, 2008, 2003, 2002, 1996, 1990, 1986, 1980, 1975, 1970, 1965, 1962, 1958, 1952, 1947, 1942, 1937
2131 TUOLUMNE	2013, 2008, 2003, 2002, 1996, 1990, 1986, 1980, 1975, 1970, 1965, 1962, 1958, 1952, 1947, 1942, 1932, 1927, 1922
2131 TUOLUMNE ST	2013, 2008, 2003, 2002, 1996, 1990, 1986, 1980, 1975, 1970, 1965, 1962, 1958, 1952, 1947, 1937, 1922
2132 MERCED	2013, 2008, 2003, 2002, 1996, 1990, 1986, 1980, 1975, 1970, 1965, 1962, 1958, 1952, 1947, 1942, 1937, 1927, 1922
2133 FRESNO	2013, 2008, 2003, 2002, 1996, 1990, 1986, 1980, 1975, 1970, 1965, 1962, 1922
2133 FRESNO ST	2013, 2008, 2003, 2002, 1996, 1990, 1986, 1980, 1975, 1962, 1958, 1952, 1947, 1942, 1937, 1932, 1927, 1922
2135 FRESNO	2013, 2008, 2003, 2002, 1996, 1990, 1986, 1980, 1975, 1970, 1965, 1962, 1922
2135 FRESNO ST	2013, 2008, 2003, 1962, 1958, 1952, 1947, 1942, 1937, 1932, 1927, 1922
2135 FRESNO ST	2002, 1996, 1990, 1986, 1980, 1975, 1970, 1965, 1962, 1958, 1952, 1947, 1942, 1937, 1932, 1927, 1922
2136 MERCED ST	2013, 2008, 2003, 2002, 1996, 1990, 1986, 1980, 1970, 1965, 1962, 1958, 1952, 1947, 1942, 1937, 1932, 1927, 1922
2137 FRESNO	2013, 2008, 2003, 2002, 1996, 1990, 1986, 1980, 1975, 1970, 1965, 1962, 1958, 1952, 1922
2138 MERCED	2013, 2008, 2003, 2002, 1996, 1990, 1986, 1980, 1975, 1970, 1965, 1962, 1958, 1937, 1932, 1927, 1922
2138 MERCED ST	2013, 2008, 2003, 2002, 1996, 1990, 1986, 1980, 1975, 1962, 1958, 1952, 1947, 1942, 1937, 1932, 1927, 1922
2140 MERCED	2013, 2008, 2003, 2002, 1996, 1990, 1986, 1980, 1975, 1970, 1965, 1962, 1947, 1942, 1937, 1927, 1922
2140 MERCED ST	2013, 2008, 2003, 1980, 1970, 1965, 1962, 1958, 1952, 1947, 1942, 1937, 1932, 1927, 1922
2140 MERCED ST	2002, 1996, 1990, 1986, 1980, 1975, 1970, 1965, 1962, 1958, 1952, 1947, 1942, 1937, 1932, 1927, 1922

FINDINGS

<u>Address Researched</u>	<u>Address Not Identified in Research Source</u>
2141 TUOLUMNE ST	2013, 2008, 2003, 1962, 1958, 1952, 1947, 1942, 1937, 1932, 1927, 1922
2141 TUOLUMNE ST	2002, 1996, 1990, 1986, 1980, 1975, 1970, 1965, 1962, 1958, 1952, 1947, 1942, 1937, 1932, 1927, 1922
2144 MERCED	2013, 2008, 2003, 2002, 1996, 1990, 1986, 1980, 1975, 1970, 1965, 1962, 1942, 1937, 1922
2144 MERCED ST	2013, 2008, 2003, 2002, 1996, 1990, 1986, 1980, 1962, 1958, 1952, 1947, 1942, 1937, 1932, 1927, 1922
2145 FRESNO	2013, 2008, 2003, 2002, 1996, 1990, 1986, 1980, 1975, 1970, 1965, 1962, 1922
2145 FRESNO ST	2013, 2008, 2003, 2002, 1996, 1962, 1958, 1952, 1947, 1942, 1937, 1932, 1927, 1922
2146 MERCED	2013, 2008, 2003, 2002, 1996, 1990, 1986, 1980, 1975, 1970, 1965, 1962, 1937, 1922
2146 MERCED ST	2013, 2008, 2003, 2002, 1996, 1990, 1986, 1980, 1975, 1962, 1958, 1952, 1947, 1942, 1937, 1932, 1927, 1922
2149 TUOLUMNE	2013, 2008, 2003, 2002, 1996, 1990, 1986, 1980, 1975, 1970, 1965, 1962, 1958, 1942, 1932, 1927, 1922
2149 TUOLUMNE ST	2013, 2008, 2003, 2002, 1996, 1990, 1986, 1980, 1975, 1970, 1965, 1952, 1947, 1937, 1932, 1927, 1922
2200 FRESNO ST	2002, 1996, 1990, 1986, 1980, 1975, 1970, 1965, 1962, 1958, 1952, 1947, 1942, 1937, 1932, 1927, 1922
2200 FRESNO ST	2013, 2008, 2003, 1970, 1965, 1962, 1958, 1952, 1947, 1942, 1937, 1932, 1927, 1922
2201 MERCED	2013, 2008, 2003, 2002, 1996, 1990, 1986, 1980, 1975, 1970, 1965, 1962, 1958, 1952, 1947, 1942, 1937, 1932, 1927
2209 FRESNO	2013, 2008, 2003, 2002, 1996, 1990, 1986, 1980, 1975, 1970, 1965, 1962, 1927, 1922
2209 MERCED	2013, 2008, 2003, 2002, 1996, 1990, 1986, 1980, 1975, 1970, 1965, 1962, 1958, 1952, 1947, 1942, 1937, 1932, 1922
2219 FRESNO	2013, 2008, 2003, 2002, 1996, 1990, 1986, 1980, 1975, 1970, 1965, 1962, 1922
2219 FRESNO ST	2013, 2008, 2003, 2002, 1996, 1990, 1986, 1980, 1975, 1970, 1962, 1958, 1952, 1947, 1942, 1937, 1932, 1927, 1922
2219 MERCED	2013, 2008, 2003, 2002, 1996, 1990, 1986, 1980, 1975, 1970, 1965, 1962, 1958, 1952, 1947, 1942, 1937
2220 MERCED	2013, 2008, 2003, 2002, 1996, 1990, 1986, 1980, 1975, 1970, 1965, 1962, 1958, 1937
2225 FRESNO	2013, 2008, 2003, 2002, 1996, 1990, 1986, 1980, 1975, 1970, 1965, 1962, 1922
2226 MERCED	2013, 2008, 2003, 2002, 1996, 1990, 1986, 1980, 1975, 1970, 1965, 1962, 1958, 1952, 1947, 1942, 1937, 1932
2229 FRESNO	2013, 2008, 2003, 2002, 1996, 1990, 1986, 1980, 1975, 1970, 1965, 1962, 1958, 1952, 1922
2233 FRESNO	2013, 2008, 2003, 2002, 1996, 1990, 1986, 1980, 1975, 1970, 1965, 1962, 1922
2234 FRESNO ST	2013, 2008, 2003, 2002, 1996, 1990, 1986, 1980, 1975, 1970, 1965, 1962, 1958, 1952, 1947, 1942, 1937, 1927, 1922
2237 FRESNO	2013, 2008, 2003, 2002, 1996, 1990, 1986, 1980, 1975, 1970, 1965, 1962, 1922
2246 MERCED	2013, 2008, 2003, 2002, 1996, 1990, 1986, 1980, 1975, 1970, 1965, 1962, 1937, 1922

FINDINGS

Address Researched

2247 FRESNO

2254 FRESNO ST

2280 FRESNO ST

2302 FRESNO

Address Not Identified in Research Source

2013, 2008, 2003, 2002, 1996, 1990, 1986, 1980, 1975, 1970, 1965, 1962, 1922

2013, 2002, 1996, 1990, 1986, 1980, 1975, 1970, 1965, 1962, 1958, 1952, 1947, 1942, 1937, 1932, 1927, 1922

2013, 2008, 2003, 2002, 1996, 1970, 1965, 1962, 1958, 1952, 1947, 1942, 1937, 1932, 1927, 1922

2013, 2008, 2003, 2002, 1996, 1990, 1986, 1980, 1975, 1970, 1965, 1962, 1958, 1952, 1947, 1942, 1937, 1927, 1922

ENVIRONMENTAL LIEN AND AUL REPORT

Fresno County

1250 Van Ness Ave, 2211 Merced St & 1316 L Street
Fresno, CA 93721

Inquiry Number: 4794960.7
December 06, 2016

EDR Environmental Lien and AUL Search

EDR Environmental Lien and AUL Search

The EDR Environmental Lien and AUL Search Report provides results from a search of available current land title records for environmental cleanup liens and other activity and use limitations, such as engineering controls and institutional controls.

A network of professional, trained researchers, following established procedures, uses client supplied address information to:

- search for parcel information and/or legal description;
- search for ownership information;
- research official land title documents recorded at jurisdictional agencies such as recorders' offices, registries of deeds, county clerks' offices, etc.;
- access a copy of the deed;
- search for environmental encumbering instrument(s) associated with the deed;
- provide a copy of any environmental encumbrance(s) based upon a review of key words in the instrument(s) (title, parties involved, and description); and
- provide a copy of the deed or cite documents reviewed.

Thank you for your business.

Please contact EDR at 1-800-352-0050
with any questions or comments.

Disclaimer - Copyright and Trademark Notice

This Report contains certain information obtained from a variety of public and other sources reasonably available to Environmental Data Resources, Inc. It cannot be concluded from this Report that coverage information for the target and surrounding properties does not exist from other sources. **NO WARRANTY EXPRESSED OR IMPLIED, IS MADE WHATSOEVER IN CONNECTION WITH THIS REPORT. ENVIRONMENTAL DATA RESOURCES, INC. SPECIFICALLY DISCLAIMS THE MAKING OF ANY SUCH WARRANTIES, INCLUDING WITHOUT LIMITATION, MERCHANTABILITY OR FITNESS FOR A PARTICULAR USE OR PURPOSE. ALL RISK IS ASSUMED BY THE USER. IN NO EVENT SHALL ENVIRONMENTAL DATA RESOURCES, INC. BE LIABLE TO ANYONE, WHETHER ARISING OUT OF ERRORS OR OMISSIONS, NEGLIGENCE, ACCIDENT OR ANY OTHER CAUSE, FOR ANY LOSS OR DAMAGE, INCLUDING, WITHOUT LIMITATION, SPECIAL, INCIDENTAL, CONSEQUENTIAL, OR EXEMPLARY DAMAGES. ANY LIABILITY ON THE PART OF ENVIRONMENTAL DATA RESOURCES, INC. IS STRICTLY LIMITED TO A REFUND OF THE AMOUNT PAID FOR THIS REPORT.** Purchaser accepts this Report "AS IS". Any analyses, estimates, ratings, environmental risk levels or risk codes provided in this Report are provided for illustrative purposes only, and are not intended to provide, nor should they be interpreted as providing any facts regarding, or prediction or forecast of, any environmental risk for any property. Only a Phase I Environmental Site Assessment performed by an environmental professional can provide information regarding the environmental risk for any property. Additionally, the information provided in this Report is not to be construed as legal advice.

Copyright 2016 by Environmental Data Resources, Inc. All rights reserved. Reproduction in any media or format, in whole or in part, of any report or map of Environmental Data Resources, Inc. or its affiliates is prohibited without prior written permission.

EDR and its logos (including Sanborn and Sanborn Map) are trademarks of Environmental Data Resources, Inc. or its affiliates. All other trademarks used herein are the property of their respective owners.

EDR Environmental Lien and AUL Search

TARGET PROPERTY INFORMATION

ADDRESS

1250 Van Ness Ave, 2211 Merced St & 1316 L Street
Fresno County
Fresno, CA 93721

RESEARCH SOURCE

Source 1:

Fresno Recorder
Fresno, CA

PROPERTY INFORMATION

Deed 1:

Type of Deed: deed
Title is vested in: Fresno County Employees Credit Union
Title received from: Vintage Prop Ltd
Deed Dated: 7/15/1983
Deed Recorded: 8/19/1983
Book: NA
Page: na
Volume: na
Instrument: na
Docket: NA
Land Record Comments: apn chg
Miscellaneous Comments:

Legal Description: See Exhibit

Legal Current Owner: Fresno County Employees Credit Union

Parcel # / Property Identifier: 466-115-15

Comments: See Exhibit

Deed 2:

Type of Deed: deed
Title is vested in: Fresno County Employees Credit Union
Title received from: Pacific Southwest Realty Co
Deed Dated: 9/18/1988
Deed Recorded: 9/23/1988
Book: NA
Page: na
Volume: na
Instrument: na
Docket: NA
Land Record Comments:

EDR Environmental Lien and AUL Search

Miscellaneous Comments:

Legal Description: See Exhibit

Legal Current Owner: Fresno County Employees Credit Union

Parcel # / Property Identifier: 466-152-11

Comments: See Exhibit

ENVIRONMENTAL LIEN

Environmental Lien: Found ☐ Not Found ☒

OTHER ACTIVITY AND USE LIMITATIONS (AULs)

AULs: Found ☐ Not Found ☒

Deed Exhibit 1

FRESNO COUNTY RECORDERS OFFICE

RECORDING REQUESTED BY

STEWART TITLE OF FRESNO COUNTY

AND WHEN RECORDED MAIL THIS DEED AND, UNLESS OTHER WISE SHOWN BELOW, MAIL TAX STATEMENTS TO:

83075390

RECORDED AT REQUEST OF
STEWART TITLE CO.

AT.....MIN. PAST 8A.M

AUG 19 1983

FRESNO COUNTY, CALIFORNIA
GALEN LARSON, County Recorder

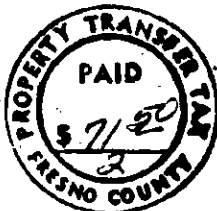

Rosie Pickens
BY DEPUTY RECORDER

TEE
4-

SPACE ABOVE THIS LINE FOR RECORDER'S USE

NAME FRESNO COUNTY EMPLOYEES
ADDRESS CREDIT UNION
CITY & STATE ZIP P.O. Box 8027
Fresno, Calif. 93742
ATTEN: MAX GRIGGS
Title Order No. Escrow No. 0855820

GRANT DEED

The undersigned declares that the documentary transfer tax is \$ 71.50 and is
XX computed on the full value of the interest or property conveyed, or is
computed on the full value less the value of liens or encumbrances remaining thereon at the time of sale. The land,
tenements or realty is located in _____
unincorporated area _____ City of Fresno _____ and

FOR A VALUABLE CONSIDERATION, receipt of which is hereby acknowledged,

VINTAGE PROPERTIES LTD., a Limited Partnership

hereby GRANT(S) to

FRESNO COUNTY EMPLOYEES CREDIT UNION

the following described real property in the
county of Fresno

state of California:

LOTS 20 and 21 in Block 108 of the TOWN (now City) of Fresno, in
the County of Fresno, State of California, according to the map
thereof recorded in Book 1, page 2 of Plats, Fresno County Records.

Assessor's Parcel No. 466-115-08

Vintage Properties, Ltd., a limited
partnership, by Vintage Equities
Corporation, a California corporation,
as General Partner

Dated July 15, 1983

BY: *Charles L. Solomon*
CHARLES L. SOLOMON, President

STATE OF CALIFORNIA
COUNTY OF FRESNO

On July 20, 1983 before me, Kathy Blazo, a Notary Public in and for said County
and State, personally appeared Charles L. Solomon known to me to be the
President, ~~and~~ of Vintage Equities Corporation the corporation that executed the within instrument and known
to me to be the persons who executed the within instrument on behalf of said corporation, said
corporation being known to me to be one of the partners of Vintage Properties, Ltd., the
partnership that executed the same as such partner and that such partnership executed the same.

Kathy Blazo
Kathy Blazo

My commission expires March 1, 1985

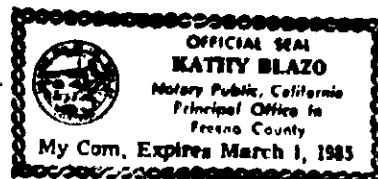

AUG 19 1983

Deed Exhibit 2

RECORDING REQUESTED BY

AND WHEN RECORDED MAIL THIS DEED AND, UNLESS OTHERWISE SHOWN BELOW, MAIL TAX STATEMENTS TO:

NAME FRESNO COUNTY EMPLOYEES CREDIT
 ADDRESS UNION
 CITY & STATE 4979 E. University Ave.
 ZIP ATTENTION: Max Griggs
 Fresno, CA 93727

Title Order No. Escrow No. 396450-YG

88105997

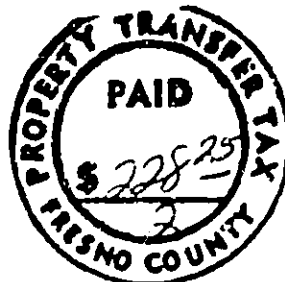

CHICAGO TITLE

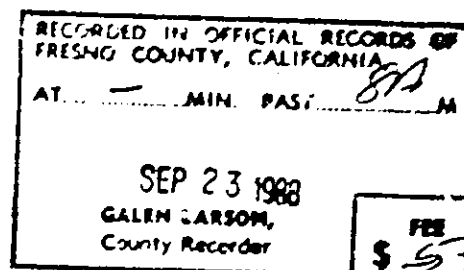

SPACE ABOVE THIS LINE FOR RECORDER'S USE

APN: 466-152-11

Corporation Grant Deed

The undersigned declares that the documentary transfer tax is \$228.25 and is
☐ computed on the full value of the interest or property conveyed, or is
☒ computed on the full value less the value of liens or encumbrances remaining thereon at the time of sale. The land, tenements or realty is located in
☐ unincorporated area ☒ city of Fresno and

FOR A VALUABLE CONSIDERATION, receipt of which is hereby acknowledged,

PACIFIC SOUTHWEST REALTY COMPANY

a corporation organized under the laws of the State of Delaware
 hereby GRANT(S) to

FRESNO COUNTY EMPLOYEES CREDIT UNION, a California Corporation

the following described real property in the
 County of Fresno, state of California:

PARCEL 1:

Lots 26, 27 and 29 in Block 92 of the Town (now City) of Fresno, according to the map thereof recorded in Book 1, page 2 of Plats, Fresno County Records.

PARCEL 2:

Lots 29, 30, 31 and 32 in Block 92 of the Town (Now City) of Fresno, according to the map thereof recorded in Book 1, page 2 of Plats, Fresno County Records.

SUBJECT TO:

A Deed of Trust of record, executed by Robert Pincus DBA Integrand, a sole proprietorship in favor of First Western Bank and Trust Company, recorded February 27, 1974 as document no. 14808 in Book 6270, page 594, Official Records.

Dated September 19, 1988

PACIFIC SOUTHWEST REALTY COMPANY
 a Delaware Corporation

STATE OF CALIFORNIA

SS.

COUNTY OF

On this 20th day of September 1988
 before me, the undersigned, a Notary Public in and for said County and State, personally appeared

David K. Stuyvenberg
 personally known to me or proved to me on the basis of satisfactory evidence to be the President, and

Steve T. Ohigashi
 personally known to me or proved to me on the basis of satisfactory evidence to be Secretary of the corporation that executed the within Instrument, personally known to me or proved to me on the basis of satisfactory evidence to be the persons who executed the within Instrument on behalf of the corporation therein named, and acknowledged to me that such corporation executed the within instrument pursuant to its by-laws or a resolution of its board of directors

Secretary of the corporation that executed the within Instrument, personally known to me or proved to me on the basis of satisfactory evidence to be the persons who executed the within Instrument on behalf of the corporation therein named, and acknowledged to me that such corporation executed the within instrument pursuant to its by-laws or a resolution of its board of directors

Anita May Wong
 Signature of Notary

By:

David K. Stuyvenberg
 Vice President

By:

Steve T. Ohigashi
 Assistant Vice President

FOR NOTARY SEAL OR STAMP

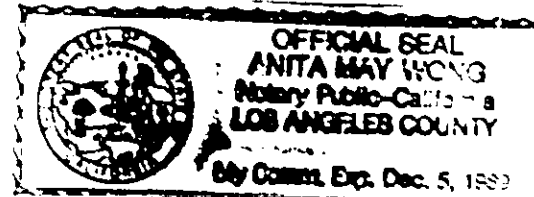

MAIL TAX STATEMENTS TO PARTY SHOWN ON FOLLOWING LINE; IF NO PARTY SO SHOWN, MAIL AS DIRECTED ABOVE

Name

Street Address

City & State

BUILDING PERMIT REPORT

Fresno County

1250 Van Ness Ave, 2211 Merced St & 1316 L Street
Fresno, CA 93721

Inquiry Number: 4794960.8
December 02, 2016

EDR Building Permit Report

Target Property and Adjoining Properties



Environmental Data Resources Inc

6 Armstrong Road
Shelton, CT 06484
800.352.0050
www.edrnet.com

TABLE OF CONTENTS

SECTION

About This Report

Executive Summary

Findings

Glossary

Thank you for your business.

Please contact EDR at 1-800-352-0050
with any questions or comments.

Disclaimer - Copyright and Trademark Notice

This Report contains certain information obtained from a variety of public and other sources reasonably available to Environmental Data Resources, Inc. It cannot be concluded from this Report that coverage information for the target and surrounding properties does not exist from other sources. **NO WARRANTY EXPRESSED OR IMPLIED, IS MADE WHATSOEVER IN CONNECTION WITH THIS REPORT. ENVIRONMENTAL DATA RESOURCES, INC. SPECIFICALLY DISCLAIMS THE MAKING OF ANY SUCH WARRANTIES, INCLUDING WITHOUT LIMITATION, MERCHANTABILITY OR FITNESS FOR A PARTICULAR USE OR PURPOSE. ALL RISK IS ASSUMED BY THE USER. IN NO EVENT SHALL ENVIRONMENTAL DATA RESOURCES, INC. BE LIABLE TO ANYONE, WHETHER ARISING OUT OF ERRORS OR OMISSIONS, NEGLIGENCE, ACCIDENT OR ANY OTHER CAUSE, FOR ANY LOSS OR DAMAGE, INCLUDING, WITHOUT LIMITATION, SPECIAL, INCIDENTAL, CONSEQUENTIAL, OR EXEMPLARY DAMAGES. ANY LIABILITY ON THE PART OF ENVIRONMENTAL DATA RESOURCES, INC. IS STRICTLY LIMITED TO A REFUND OF THE AMOUNT PAID FOR THIS REPORT.** Purchaser accepts this Report "AS IS". Any analyses, estimates, ratings, environmental risk levels or risk codes provided in this Report are provided for illustrative purposes only, and are not intended to provide, nor should they be interpreted as providing any facts regarding, or prediction or forecast of, any environmental risk for any property. Only a Phase I Environmental Site Assessment performed by an environmental professional can provide information regarding the environmental risk for any property. Additionally, the information provided in this Report is not to be construed as legal advice.

Copyright 2016 by Environmental Data Resources, Inc. All rights reserved. Reproduction in any media or format, in whole or in part, of any report or map of Environmental Data Resources, Inc. or its affiliates is prohibited without prior written permission.

EDR and its logos (including Sanborn and Sanborn Map) are trademarks of Environmental Data Resources, Inc. or its affiliates. All other trademarks used herein are the property of their respective owners.

EDR BUILDING PERMIT REPORT

About This Report

The EDR Building Permit Report provides a practical and efficient method to search building department records for indications of environmental conditions. Generated via a search of municipal building permit records gathered from more than 1,600 cities nationwide, this report will assist you in meeting the search requirements of EPA's Standards and Practices for All Appropriate Inquiries (40 CFR Part 312), the ASTM Standard Practice for Environmental Site Assessments (E 1527-13), or custom requirements developed for the evaluation of environmental risk associated with a parcel of real estate.

Building permit data can be used to identify current and/or former operations and structures/features of environmental concern. The data can provide information on a target property and adjoining properties such as the presence of underground storage tanks, pump islands, sumps, drywells, etc., as well as information regarding water, sewer, natural gas, electrical connection dates, and current/former septic tanks.

ASTM and EPA Requirements

ASTM E 1527-13 lists building department records as a "standard historical source," as detailed in § 8.3.4.7: "Building Department Records - The term building department records means those records of the local government in which the property is located indicating permission of the local government to construct, alter, or demolish improvements on the property." ASTM also states that "Uses in the area surrounding the property shall be identified in the report, but this task is required only to the extent that this information is revealed in the course of researching the property itself."

EPA's Standards and Practices for All Appropriate Inquiries (AAI) states: "§312.24: Reviews of historical sources of information. (a) Historical documents and records must be reviewed for the purposes of achieving the objectives and performance factors of §312.20(e) and (f). Historical documents and records may include, but are not limited to, aerial photographs, fire insurance maps, building department records, chain of title documents, and land use records."

Methodology

EDR has developed the EDR Building Permit Report through our partnership with BuildFax, the nation's largest repository of building department records. BuildFax collects, updates, and manages building department records from local municipal governments. The database now includes 30 million permits, on more than 10 million properties across 1,600 cities in the United States.

The EDR Building Permit Report comprises local municipal building permit records, gathered directly from local jurisdictions, including both target property and adjoining properties. Years of coverage vary by municipality. Data reported includes (where available): date of permit, permit type, permit number, status, valuation, contractor company, contractor name, and description.

Incoming permit data is checked at seven stages in a regimented quality control process, from initial data source interview, to data preparation, through final auditing. To ensure the building department is accurate, each of the seven quality control stages contains, on average, 15 additional quality checks, resulting in a process of approximately 105 quality control "touch points."

For more information about the EDR Building Permit Report, please contact your EDR Account Executive at (800) 352-0050.



EXECUTIVE SUMMARY: SEARCH DOCUMENTATION

A search of building department records was conducted by Environmental Data Resources, Inc (EDR) on behalf of RMA Geoscience on Dec 02, 2016.

TARGET PROPERTY

1250 Van Ness Ave, 2211 Merced St & 1316 L Street
Fresno, CA 93721

SEARCH METHODS

EDR searches available lists for both the Target Property and Surrounding Properties.

RESEARCH SUMMARY

Building permits identified: **YES**

The following research sources were consulted in the preparation of this report. An "X" indicates where information was identified in the source and provided in this report.

Fresno

<u>Year</u>	<u>Source</u>	<u>TP</u>	<u>Adjoining</u>
2015	City of Fresno, Building and Safety Services		X
2014	City of Fresno, Building and Safety Services		X
2013	City of Fresno, Building and Safety Services		X
2012	City of Fresno, Building and Safety Services		X
2011	City of Fresno, Building and Safety Services		X
2010	City of Fresno, Building and Safety Services		X
2009	City of Fresno, Building and Safety Services		X
2008	City of Fresno, Building and Safety Services		X
2007	City of Fresno, Building and Safety Services		X
2006	City of Fresno, Building and Safety Services		X
2005	City of Fresno, Building and Safety Services		X
2004	City of Fresno, Building and Safety Services		X
2003	City of Fresno, Building and Safety Services		X
2002	City of Fresno, Building and Safety Services		X
	City of Fresno, Building and Safety Services	X	
2001	City of Fresno, Building and Safety Services		X
2000	City of Fresno, Building and Safety Services		X

Fresno County Unincorporated Area

<u>Year</u>	<u>Source</u>	<u>TP</u>	<u>Adjoining</u>
2015	Fresno County, Public Works and Planning		X
2014	Fresno County, Public Works and Planning		X
2013	Fresno County, Public Works and Planning		X
2012	Fresno County, Public Works and Planning		X
2011	Fresno County, Public Works and Planning		X
2010	Fresno County, Public Works and Planning		X
2009	Fresno County, Public Works and Planning		

BUILDING DEPARTMENT RECORDS SEARCHED

Name: Fresno
Years: 2000-2015
Source: City of Fresno, Building and Safety Services, FRESNO, CA
Phone: (559) 621-8082

Name: Fresno County Unincorporated Area
Years: 2009-2015
Source: Fresno County, Public Works and Planning, FRESNO, CA
Phone: (559) 600-4078

Name: Clovis
Years: 1997-2016
Source: City of Clovis, Building Permits and Inspections, CLOVIS, CA
Phone: (559) 324-2340

Name: Redding
Years: 1987-2016
Source: City of Redding, Development Services, Building Division, LOS ANGELES, CA
Phone: 530-225-4014

Name: San Bernardino County
Years: 2002-2016
Source: San Bernardino County, Land Use, Building & Safety, San Bernardino, CA
Phone: (909) 387-8311

Name: Madera County Unincorporated Area
Years: 2001-2013
Source: County of Madera, Planning Department, MADERA, CA
Phone: (559) 675-7821

TARGET PROPERTY FINDINGS

TARGET PROPERTY DETAIL

**1250 Van Ness Ave, 2211 Merced St & 1316 L Street
Fresno, CA 93721**

2211 MERCED ST

Date: **8/5/2002**
Permit Type: **PADA**
Description:
Permit Description: **PLUMBING COM ADD/ALT**
Work Class:
Proposed Use:
Permit Number: 02-00006629
Status: FINAL INSPECTION COMPLETE
Valuation: \$0.00
Contractor Company:
Contractor Name: SPECTRUM EXPLORATION INC

ADJOINING PROPERTY FINDINGS

ADJOINING PROPERTY DETAIL

The following Adjoining Property addresses were researched for this report. Detailed findings are provided for each address.

FRESNO ST

2135 FRESNO ST

Date: **5/3/2013**
Permit Type:
Description: **CANOPY ADDITION**

Permit Description: **Additions**
Work Class:
Proposed Use: Miscellaneous Structures
Permit Number: 13-100802
Status: Issued
Valuation: \$0.00
Contractor Company:
Contractor Name: IOMLAN CONSTRUCTION SERVICES INC.

Date: **4/11/2013**
Permit Type:
Description: **REROOF EAST SIDE OF EXISTING COMMERCIAL BUILDING**

Permit Description: **Re-Roof**
Work Class:
Proposed Use: Miscellaneous Commercial
Permit Number: 13-102136
Status: Issued
Valuation: \$0.00
Contractor Company:
Contractor Name: FRESNO COUNTY CAPITAL PROJECTS

ADJOINING PROPERTY FINDINGS

Date: **2/19/2013**
Permit Type:
Description: **MECHANICAL EQUIPMENT CATWALK**

Permit Description: **Miscellaneous**
Work Class:
Proposed Use: Miscellaneous Commercial
Permit Number: 13-101069
Status: Issued
Valuation: \$0.00
Contractor Company:
Contractor Name: IOMLAN CONSTRUCTION SERVICES INC.

Date: **1/11/2013**
Permit Type:
Description: **MECHANICAL FOR ELEVATOR EQUIPMENT ROOM**

Permit Description: **Electrical**
Work Class:
Proposed Use: Miscellaneous Commercial
Permit Number: 13-100140
Status: Issued
Valuation: \$0.00
Contractor Company:
Contractor Name: IOMLAN CONSTRUCTION SERVICES INC.

Date: **12/13/2012**
Permit Type:
Description: **FIRE ALARM SHUNT TRIP**

Permit Description: **Electrical**
Work Class:
Proposed Use: Office
Permit Number: 12-106292
Status: Issued
Valuation: \$0.00
Contractor Company:
Contractor Name:

ADJOINING PROPERTY FINDINGS

Date: **4/24/2012**
Permit Type:
Description: **MECHANICAL SYSTEM REPAIR - CHILLER CHANGE-OUT**

Permit Description: **Electrical**
Work Class:
Proposed Use: Miscellaneous Commercial
Permit Number: 12-100931
Status: Closed
Valuation: \$0.00
Contractor Company:
Contractor Name:

Date: **1/12/2012**
Permit Type:
Description: **LIGHTING FIXTURE CHANGE-OUT**

Permit Description: **Electrical**
Work Class:
Proposed Use: Miscellaneous Commercial
Permit Number: 12-100228
Status: Closed
Valuation: \$0.00
Contractor Company:
Contractor Name:

Date: **10/3/2011**
Permit Type:
Description: **MISCELLANEOUS HALLWAY DOOR, WALL CHANGES AND EXIT LIGHTING**

Permit Description: **Miscellaneous**
Work Class:
Proposed Use: Miscellaneous Commercial
Permit Number: 11-104118
Status: Issued
Valuation: \$0.00
Contractor Company:
Contractor Name:

ADJOINING PROPERTY FINDINGS

Date: **2/22/2011**
Permit Type:
Description: **INSTALLATION OF A 75 HP FIRE PUMP, 11.5 HP JOCKEY PUMP AND RELATED EQUIPMENT**

Permit Description: **Electrical**
Work Class:
Proposed Use: Miscellaneous Commercial
Permit Number: 11-100742
Status: Closed
Valuation: \$0.00
Contractor Company:
Contractor Name:

Date: **2/18/2011**
Permit Type:
Description: **REPLACE FIRE ESCAPE WITH EGRESS STAIRS**

Permit Description: **Miscellaneous**
Work Class:
Proposed Use: Miscellaneous Commercial
Permit Number: 11-100412
Status: Issued
Valuation: \$0.00
Contractor Company:
Contractor Name:

Date: **2/2/2011**
Permit Type:
Description: **REROOF EXISTING COMMERCIAL BUILDING**

Permit Description: **Re-Roof**
Work Class:
Proposed Use: Miscellaneous Commercial
Permit Number: 11-100484
Status: Issued
Valuation: \$0.00
Contractor Company:
Contractor Name: GRAHAM PREWITT, INC.

ADJOINING PROPERTY FINDINGS

Date: **1/14/2011**
Permit Type:
Description: **EXTERIOR DOOR REPLACEMENT AT THE CROCKER BUILDING**

Permit Description: **Remodel**
Work Class:
Proposed Use: Miscellaneous Commercial
Permit Number: 10-105971
Status: Issued
Valuation: \$0.00
Contractor Company:
Contractor Name:

Date: **1/5/2011**
Permit Type:
Description: **SPECIAL INSPECTION OF FOUNDATION FOR FUTURE STAIRS RECONSTRUCTION**

Permit Description: **Miscellaneous**
Work Class:
Proposed Use: Miscellaneous Commercial
Permit Number: 11-100042
Status: Closed
Valuation: \$0.00
Contractor Company:
Contractor Name:

Date: **12/7/2010**
Permit Type:
Description: **DISABLED ACCESS REMODEL TO RESTROOMS ON THE 2ND, 3RD AND 4TH FLOORS**

Permit Description: **Remodel**
Work Class:
Proposed Use: Miscellaneous Commercial
Permit Number: 10-105646
Status: Closed
Valuation: \$0.00
Contractor Company:
Contractor Name:

ADJOINING PROPERTY FINDINGS

Date: **10/14/2010**
Permit Type:
Description: **REPLACE 3 EXISTING DOORS WITH "ASSISTED OPENER" DOORS**

Permit Description: **Remodel**
Work Class:
Proposed Use: Miscellaneous Commercial
Permit Number: 10-104373
Status: Issued
Valuation: \$0.00
Contractor Company:
Contractor Name:

Date: **6/17/2010**
Permit Type:
Description: **REMOVE EXISTING LIGHTS AND REPAIR CEILING**

Permit Description: **Miscellaneous**
Work Class:
Proposed Use: Office
Permit Number: 10-102896
Status: Closed
Valuation: \$0.00
Contractor Company:
Contractor Name:

Date: **6/15/2010**
Permit Type:
Description: **DUCT SYSTEM REPAIR AND REPLACEMENT**

Permit Description: **Mechanical**
Work Class:
Proposed Use: Office
Permit Number: 10-102852
Status: Issued
Valuation: \$0.00
Contractor Company:
Contractor Name:

ADJOINING PROPERTY FINDINGS

Date: **4/24/2007**
Permit Type:
Description: **TENANT IMPROVEMENTS**

Permit Description: **Remodel**
Work Class:
Proposed Use: Miscellaneous Commercial
Permit Number: 07-101263
Status: Closed
Valuation: \$0.00
Contractor Company:
Contractor Name: FRESNO COUNTY GENERAL SERVICES

2200 FRESNO ST

Date: **7/1/2015**
Permit Type:
Description: **TENANT IMPROVEMENTS**

Permit Description: **Remodel**
Work Class:
Proposed Use: Office
Permit Number: 15-102548
Status: Issued
Valuation: \$0.00
Contractor Company:
Contractor Name: COUNTY OF FRESNO

Date: **6/8/2006**
Permit Type:
Description: **ADD ELECTRICAL SERVICE PANEL TO EXISTING SYSTEM**

Permit Description:
Work Class: Electrical
Proposed Use: Miscellaneous Commercial
Permit Number: 06-103573
Status: Closed
Valuation: \$0.00
Contractor Company:
Contractor Name:

ADJOINING PROPERTY FINDINGS

Date: **12/27/2004**
Permit Type:
Description: **ENERGY SERVICE PROJECT (RETROFIT) SHERIFFS ADMIN**

Permit Description: **Building**
Work Class: Building
Proposed Use: Other - As Described
Permit Number: 04-192848
Status:
Valuation: \$0.00
Contractor Company:
Contractor Name:

FULTON MALL

1250 FULTON MALL

Date: **6/30/2009**
Permit Type: **BLAA**
Description:

Permit Description: **BLDG - COM ADD/ALT**
Work Class:
Proposed Use:
Permit Number: 09-00000435
Status: FINAL INSPECTION COMPLETE
Valuation: \$103,862.00
Contractor Company:
Contractor Name: A A INDUSTRIAL CONSTRUCTION

ADJOINING PROPERTY FINDINGS

Date: **5/8/2009**
Permit Type: **MMFA**
Description:

Permit Description: **MECHANICAL COM ADD/ALT**
Work Class:
Proposed Use:
Permit Number: 09-00000435
Status: FINAL INSPECTION COMPLETE
Valuation: \$0.00
Contractor Company:
Contractor Name: A A INDUSTRIAL CONSTRUCTION

Date: **5/8/2009**
Permit Type: **PADA**
Description:

Permit Description: **PLUMBING COM ADD/ALT**
Work Class:
Proposed Use:
Permit Number: 09-00000435
Status: FINAL INSPECTION COMPLETE
Valuation: \$0.00
Contractor Company:
Contractor Name: A A INDUSTRIAL CONSTRUCTION

Date: **5/6/2009**
Permit Type: **ECO A**
Description:

Permit Description: **ELECTRICAL - COM ADD/ALT**
Work Class:
Proposed Use:
Permit Number: 09-00000435
Status: FINAL INSPECTION COMPLETE
Valuation: \$0.00
Contractor Company:
Contractor Name: A A INDUSTRIAL CONSTRUCTION

ADJOINING PROPERTY FINDINGS

Date: **1/17/2003**

Permit Type: **BLAA**

Description:

Permit Description: **BLDG - COM ADD/ALT**

Work Class:

Proposed Use:

Permit Number: 02-00000509

Status: FINAL INSPECTION COMPLETE

Valuation: \$39,620.00

Contractor Company:

Contractor Name: A A INDUSTRIAL CONSTRUCTION

Date: **1/17/2003**

Permit Type: **BLAA**

Description:

Permit Description: **BLDG - COM ADD/ALT**

Work Class:

Proposed Use:

Permit Number: 02-00000510

Status: FINAL INSPECTION COMPLETE

Valuation: \$81,627.00

Contractor Company:

Contractor Name: A A INDUSTRIAL CONSTRUCTION

Date: **1/16/2003**

Permit Type: **BLAA**

Description:

Permit Description: **BLDG - COM ADD/ALT**

Work Class:

Proposed Use:

Permit Number: 01-00004857

Status: FINAL INSPECTION COMPLETE

Valuation: \$70,000.00

Contractor Company:

Contractor Name: A A INDUSTRIAL CONSTRUCTION

ADJOINING PROPERTY FINDINGS

Date: **1/16/2003**
Permit Type: **BLAA**
Description:

Permit Description: **BLDG - COM ADD/ALT**
Work Class:
Proposed Use:
Permit Number: 02-00001738
Status: FINAL INSPECTION COMPLETE
Valuation: \$30,000.00
Contractor Company:
Contractor Name: A A INDUSTRIAL CONSTRUCTION

Date: **1/13/2003**
Permit Type: **BLAA**
Description:

Permit Description: **BLDG - COM ADD/ALT**
Work Class:
Proposed Use:
Permit Number: 01-00006270
Status: FINAL INSPECTION COMPLETE
Valuation: \$3,000.00
Contractor Company:
Contractor Name: A A INDUSTRIAL CONSTRUCTION

Date: **1/13/2003**
Permit Type: **ECO A**
Description:

Permit Description: **ELECTRICAL - COM ADD/ALT**
Work Class:
Proposed Use:
Permit Number: 02-00001738
Status: FINAL INSPECTION COMPLETE
Valuation: \$0.00
Contractor Company:
Contractor Name: A A INDUSTRIAL CONSTRUCTION

ADJOINING PROPERTY FINDINGS

Date: **1/10/2003**
Permit Type: **ECOA**
Description:

Permit Description: **ELECTRICAL - COM ADD/ALT**
Work Class:
Proposed Use:
Permit Number: 01-00004857
Status: FINAL INSPECTION COMPLETE
Valuation: \$0.00
Contractor Company:
Contractor Name: A A INDUSTRIAL CONSTRUCTION

Date: **9/4/2002**
Permit Type: **BLAA**
Description:

Permit Description: **BLDG - COM ADD/ALT**
Work Class:
Proposed Use:
Permit Number: 00-00008583
Status: FINAL INSPECTION COMPLETE
Valuation: \$3,000.00
Contractor Company:
Contractor Name: A A INDUSTRIAL CONSTRUCTION

Date: **5/20/2002**
Permit Type: **PADA**
Description:

Permit Description: **PLUMBING COM ADD/ALT**
Work Class:
Proposed Use:
Permit Number: 01-00004857
Status: FINAL INSPECTION COMPLETE
Valuation: \$0.00
Contractor Company:
Contractor Name: A A INDUSTRIAL CONSTRUCTION

ADJOINING PROPERTY FINDINGS

Date: **5/20/2002**
Permit Type: **PADA**
Description:

Permit Description: **PLUMBING COM ADD/ALT**
Work Class:
Proposed Use:
Permit Number: 01-00006270
Status: FINAL INSPECTION COMPLETE
Valuation: \$0.00
Contractor Company:
Contractor Name: A A INDUSTRIAL CONSTRUCTION

Date: **5/20/2002**
Permit Type: **PADA**
Description:

Permit Description: **PLUMBING COM ADD/ALT**
Work Class:
Proposed Use:
Permit Number: 02-00001738
Status: FINAL INSPECTION COMPLETE
Valuation: \$0.00
Contractor Company:
Contractor Name: A A INDUSTRIAL CONSTRUCTION

Date: **5/16/2002**
Permit Type: **MMFA**
Description:

Permit Description: **MECHANICAL COM ADD/ALT**
Work Class:
Proposed Use:
Permit Number: 02-00000509
Status: FINAL INSPECTION COMPLETE
Valuation: \$0.00
Contractor Company:
Contractor Name: A A INDUSTRIAL CONSTRUCTION

ADJOINING PROPERTY FINDINGS

Date: **5/16/2002**
Permit Type: **PADA**
Description:

Permit Description: **PLUMBING COM ADD/ALT**
Work Class:
Proposed Use:
Permit Number: 02-00000509
Status: FINAL INSPECTION COMPLETE
Valuation: \$0.00
Contractor Company:
Contractor Name: A A INDUSTRIAL CONSTRUCTION

Date: **4/18/2002**
Permit Type: **ECOA**
Description:

Permit Description: **ELECTRICAL - COM ADD/ALT**
Work Class:
Proposed Use:
Permit Number: 02-00000509
Status: FINAL INSPECTION COMPLETE
Valuation: \$0.00
Contractor Company:
Contractor Name: A A INDUSTRIAL CONSTRUCTION

Date: **4/18/2002**
Permit Type: **ECOA**
Description:

Permit Description: **ELECTRICAL - COM ADD/ALT**
Work Class:
Proposed Use:
Permit Number: 02-00000510
Status: FINAL INSPECTION COMPLETE
Valuation: \$0.00
Contractor Company:
Contractor Name: A A INDUSTRIAL CONSTRUCTION

ADJOINING PROPERTY FINDINGS

Date: **4/18/2002**
Permit Type: **MMFA**
Description:

Permit Description: **MECHANICAL COM ADD/ALT**
Work Class:
Proposed Use:
Permit Number: 02-00000510
Status: FINAL INSPECTION COMPLETE
Valuation: \$0.00
Contractor Company:
Contractor Name: A A INDUSTRIAL CONSTRUCTION

Date: **4/18/2002**
Permit Type: **PADA**
Description:

Permit Description: **PLUMBING COM ADD/ALT**
Work Class:
Proposed Use:
Permit Number: 02-00000510
Status: FINAL INSPECTION COMPLETE
Valuation: \$0.00
Contractor Company:
Contractor Name: A A INDUSTRIAL CONSTRUCTION

Date: **4/12/2001**
Permit Type: **ECO A**
Description:

Permit Description: **ELECTRICAL - COM ADD/ALT**
Work Class:
Proposed Use:
Permit Number: 01-00002652
Status: FINAL INSPECTION COMPLETE
Valuation: \$0.00
Contractor Company:
Contractor Name: A A INDUSTRIAL CONSTRUCTION

ADJOINING PROPERTY FINDINGS

1252 FULTON MALL

Date: **3/19/2009**
Permit Type: **MMFA**
Description:

Permit Description: **MECHANICAL COM ADD/ALT**
Work Class:
Proposed Use:
Permit Number: 08-00001340
Status: FINAL INSPECTION COMPLETE
Valuation: \$0.00
Contractor Company:
Contractor Name: A A INDUSTRIAL CONSTRUCTION

Date: **3/19/2009**
Permit Type: **PADA**
Description:

Permit Description: **PLUMBING COM ADD/ALT**
Work Class:
Proposed Use:
Permit Number: 08-00001340
Status: FINAL INSPECTION COMPLETE
Valuation: \$0.00
Contractor Company:
Contractor Name: A A INDUSTRIAL CONSTRUCTION

Date: **6/20/2008**
Permit Type: **BLAA**
Description:

Permit Description: **BLDG - COM ADD/ALT**
Work Class:
Proposed Use:
Permit Number: 08-00001340
Status: FINAL INSPECTION COMPLETE
Valuation: \$157,614.00
Contractor Company:
Contractor Name: A A INDUSTRIAL CONSTRUCTION

ADJOINING PROPERTY FINDINGS

Date: **6/20/2008**
Permit Type: **ECO**
Description:

Permit Description: **ELECTRICAL - COM ADD/ALT**
Work Class:
Proposed Use:
Permit Number: 08-00001340
Status: FINAL INSPECTION COMPLETE
Valuation: \$0.00
Contractor Company:
Contractor Name: A A INDUSTRIAL CONSTRUCTION

Date: **10/15/2002**
Permit Type: **BLAA**
Description:

Permit Description: **BLDG - COM ADD/ALT**
Work Class:
Proposed Use:
Permit Number: 02-00007492
Status: FINAL INSPECTION COMPLETE
Valuation: \$20,000.00
Contractor Company:
Contractor Name: A A INDUSTRIAL CONSTRUCTION

Date: **10/11/2002**
Permit Type: **ECO**
Description:

Permit Description: **ELECTRICAL - COM ADD/ALT**
Work Class:
Proposed Use:
Permit Number: 02-00007492
Status: FINAL INSPECTION COMPLETE
Valuation: \$0.00
Contractor Company:
Contractor Name: A A INDUSTRIAL CONSTRUCTION

ADJOINING PROPERTY FINDINGS

Date: **10/11/2002**

Permit Type: **MMFA**

Description:

Permit Description: **MECHANICAL COM ADD/ALT**

Work Class:

Proposed Use:

Permit Number: 02-00007492

Status: FINAL INSPECTION COMPLETE

Valuation: \$0.00

Contractor Company:

Contractor Name: A A INDUSTRIAL CONSTRUCTION

Date: **10/11/2002**

Permit Type: **PADA**

Description:

Permit Description: **PLUMBING COM ADD/ALT**

Work Class:

Proposed Use:

Permit Number: 02-00007492

Status: FINAL INSPECTION COMPLETE

Valuation: \$0.00

Contractor Company:

Contractor Name: A A INDUSTRIAL CONSTRUCTION

1260 FULTON MALL

Date: **3/9/2007**

Permit Type: **BLAA**

Description:

Permit Description: **BLDG - COM ADD/ALT**

Work Class:

Proposed Use:

Permit Number: 05-00003467

Status: FINAL INSPECTION COMPLETE

Valuation: \$1,468,454.00

Contractor Company:

Contractor Name: TARGET CONSTRUCTORS INC

ADJOINING PROPERTY FINDINGS

Date: **12/22/2006**
Permit Type: **ECOA**
Description:

Permit Description: **ELECTRICAL - COM ADD/ALT**
Work Class:
Proposed Use:
Permit Number: 05-00003467
Status: FINAL INSPECTION COMPLETE
Valuation: \$0.00
Contractor Company:
Contractor Name: TARGET CONSTRUCTORS INC

Date: **12/22/2006**
Permit Type: **ROOF**
Description:

Permit Description: **REROOF COM**
Work Class:
Proposed Use:
Permit Number: 05-00011604
Status: FINAL INSPECTION COMPLETE
Valuation: \$22,119.00
Contractor Company:
Contractor Name: PETERS ROOFING

Date: **11/1/2006**
Permit Type: **MMFA**
Description:

Permit Description: **MECHANICAL COM ADD/ALT**
Work Class:
Proposed Use:
Permit Number: 05-00003467
Status: FINAL INSPECTION COMPLETE
Valuation: \$0.00
Contractor Company:
Contractor Name: TARGET CONSTRUCTORS INC

ADJOINING PROPERTY FINDINGS

Date: **11/1/2006**

Permit Type: **PADA**

Description:

Permit Description: **PLUMBING COM ADD/ALT**

Work Class:

Proposed Use:

Permit Number: 05-00003467

Status: FINAL INSPECTION COMPLETE

Valuation: \$0.00

Contractor Company:

Contractor Name: TARGET CONSTRUCTORS INC

1302 FULTON MALL

Date: **8/26/2009**

Permit Type: **BLAA**

Description:

Permit Description: **BLDG - COM ADD/ALT**

Work Class:

Proposed Use:

Permit Number: 09-00003714

Status: FINAL INSPECTION COMPLETE

Valuation: \$48,000.00

Contractor Company:

Contractor Name: MENEMSHA DEVELOPMENT GROUP

Date: **8/13/2009**

Permit Type: **ECOA**

Description:

Permit Description: **ELECTRICAL - COM ADD/ALT**

Work Class:

Proposed Use:

Permit Number: 09-00003714

Status: FINAL INSPECTION COMPLETE

Valuation: \$0.00

Contractor Company:

Contractor Name: MENEMSHA DEVELOPMENT GROUP

ADJOINING PROPERTY FINDINGS

Date: **2/14/2001**
Permit Type: **ECOA**
Description:

Permit Description: **ELECTRICAL - COM ADD/ALT**
Work Class:
Proposed Use:
Permit Number: 01-00000089
Status: FINAL INSPECTION COMPLETE
Valuation: \$0.00
Contractor Company:
Contractor Name: DRAKE CONSTRUCTION CO

Date: **2/8/2001**
Permit Type: **BLAA**
Description:

Permit Description: **BLDG - COM ADD/ALT**
Work Class:
Proposed Use:
Permit Number: 01-00000089
Status: FINAL INSPECTION COMPLETE
Valuation: \$10,000.00
Contractor Company:
Contractor Name: DRAKE CONSTRUCTION CO

1331 FULTON MALL

Date: **11/24/2009**
Permit Type: **ROOF**
Description:

Permit Description: **REROOF COM**
Work Class:
Proposed Use:
Permit Number: 09-00007334
Status: FINAL INSPECTION COMPLETE
Valuation: \$100,000.00
Contractor Company:
Contractor Name: GRAHAM PREWETT INC

ADJOINING PROPERTY FINDINGS

Date: **1/9/2009**
Permit Type: **BLAA**
Description:

Permit Description: **BLDG - COM ADD/ALT**
Work Class:
Proposed Use:
Permit Number: 08-00011864
Status: FINAL INSPECTION COMPLETE
Valuation: \$80,000.00
Contractor Company:
Contractor Name: CROWN CONSTRUCTION

Date: **1/9/2009**
Permit Type: **ECOA**
Description:

Permit Description: **ELECTRICAL - COM ADD/ALT**
Work Class:
Proposed Use:
Permit Number: 08-00011864
Status: FINAL INSPECTION COMPLETE
Valuation: \$0.00
Contractor Company:
Contractor Name: CROWN CONSTRUCTION

Date: **7/19/2004**
Permit Type: **PADA**
Description:

Permit Description: **PLUMBING COM ADD/ALT**
Work Class:
Proposed Use:
Permit Number: 03-00008037
Status: FINAL INSPECTION COMPLETE
Valuation: \$0.00
Contractor Company:
Contractor Name: JVD INC

ADJOINING PROPERTY FINDINGS

L ST

1330 L ST

Date: 1/28/2011
Permit Type: ROOF
Description:

Permit Description: REROOF COM
Work Class:
Proposed Use:
Permit Number: 11-00000351
Status: FINAL INSPECTION COMPLETE
Valuation: \$26,125.00
Contractor Company:
Contractor Name: FRYER ROOFING CO INC

1404 L ST

Date: 6/29/2015
Permit Type: ECSA
Description:

Permit Description: ELECTRICAL COM MISC
Work Class:
Proposed Use:
Permit Number: 15-00006063
Status: FINAL INSPECTION COMPLETE
Valuation: \$0.00
Contractor Company:
Contractor Name: JASON'S ELECTRIC

ADJOINING PROPERTY FINDINGS

Date: **4/14/2015**
Permit Type: **OBCM**
Description:

Permit Description: **BLDG - MISC COM ADD/ALT**
Work Class:
Proposed Use:
Permit Number: 14-00009050
Status: FINAL INSPECTION COMPLETE
Valuation: \$13,000.00
Contractor Company:
Contractor Name: K-G CONSTRUCTION

Date: **10/27/2000**
Permit Type: **BLAA**
Description:

Permit Description: **BLDG - COM ADD/ALT**
Work Class:
Proposed Use:
Permit Number: 00-00001429
Status: FINAL INSPECTION COMPLETE
Valuation: \$200,000.00
Contractor Company:
Contractor Name: SONS DAVID E CONSTRUCTION INC

Date: **10/18/2000**
Permit Type: **ECO A**
Description:

Permit Description: **ELECTRICAL - COM ADD/ALT**
Work Class:
Proposed Use:
Permit Number: 00-00001429
Status: FINAL INSPECTION COMPLETE
Valuation: \$0.00
Contractor Company:
Contractor Name: SONS DAVID E CONSTRUCTION INC

ADJOINING PROPERTY FINDINGS

Date: **10/16/2000**

Permit Type: **PADA**

Description:

Permit Description: **PLUMBING COM ADD/ALT**

Work Class:

Proposed Use:

Permit Number: 00-00001429

Status: FINAL INSPECTION COMPLETE

Valuation: \$0.00

Contractor Company:

Contractor Name: WALT'S PLUMBING

Date: **10/16/2000**

Permit Type: **MMFA**

Description:

Permit Description: **MECHANICAL COM ADD/ALT**

Work Class:

Proposed Use:

Permit Number: 00-00001429

Status: FINAL INSPECTION COMPLETE

Valuation: \$0.00

Contractor Company:

Contractor Name: NEW ENGLAND SHEET METAL WORKS

ADJOINING PROPERTY FINDINGS

M ST

1225 M ST

Date: **5/15/2014**
Permit Type:
Description: **ADD SALLY PORT TO JAIL**

Permit Description: **Additions**
Work Class:
Proposed Use: Miscellaneous Commercial
Permit Number: 13-106687
Status: Closed
Valuation: \$0.00
Contractor Company:
Contractor Name: COUNTY OF FRESNO

Date: **12/18/2013**
Permit Type:
Description: **UNCLASSIFIED CUP NO. 3436 TO ALLOW A NEW DETENTION FACILITY (WEST ANNEX JAIL)**

Permit Description: **Conditional Use Permit**
Work Class:
Proposed Use: Unclassified
Permit Number: 13-107185
Status: Application
Valuation: \$0.00
Contractor Company:
Contractor Name:

ADJOINING PROPERTY FINDINGS

Date: **8/12/2013**
Permit Type:
Description: **REPLACE AC UNITS IN JAIL**

Permit Description: **Mechanical**
Work Class:
Proposed Use: Miscellaneous Commercial
Permit Number: 13-104518
Status: Closed
Valuation: \$0.00
Contractor Company:
Contractor Name: DURHAM CONSTRUCTION COMPANY INC.

Date: **10/24/2005**
Permit Type:
Description: **RE-ROOF COUNTY JAIL**

Permit Description:
Work Class: Re-Roof
Proposed Use: Miscellaneous Commercial
Permit Number: 05-104066
Status: Closed
Valuation: \$0.00
Contractor Company:
Contractor Name:

Date: **12/27/2004**
Permit Type:
Description: **ENERGY SERVICE PROJECT (RETROFIT) NORTH JAIL AND**

Permit Description: **Building**
Work Class: Building
Proposed Use: Other - As Described
Permit Number: 04-192851
Status:
Valuation: \$0.00
Contractor Company:
Contractor Name:

ADJOINING PROPERTY FINDINGS

1230 M ST

Date: **12/19/2001**
Permit Type: **BLAA**
Description:

Permit Description: **BLDG - COM ADD/ALT**
Work Class:
Proposed Use:
Permit Number: 01-00008027
Status: FINAL INSPECTION COMPLETE
Valuation: \$30,000.00
Contractor Company:
Contractor Name: LANCO-GENERAL CONTRACTOR INC

Date: **11/20/2001**
Permit Type: **ECOA**
Description:

Permit Description: **ELECTRICAL - COM ADD/ALT**
Work Class:
Proposed Use:
Permit Number: 01-00008027
Status: FINAL INSPECTION COMPLETE
Valuation: \$0.00
Contractor Company:
Contractor Name: LANCO-GENERAL CONTRACTOR INC

Date: **11/16/2001**
Permit Type: **MMFA**
Description:

Permit Description: **MECHANICAL COM ADD/ALT**
Work Class:
Proposed Use:
Permit Number: 01-00008027
Status: FINAL INSPECTION COMPLETE
Valuation: \$0.00
Contractor Company:
Contractor Name: LANCO-GENERAL CONTRACTOR INC

ADJOINING PROPERTY FINDINGS

Date: **11/16/2001**

Permit Type: **PADA**

Description:

Permit Description: **PLUMBING COM ADD/ALT**

Work Class:

Proposed Use:

Permit Number: 01-00008027

Status: FINAL INSPECTION COMPLETE

Valuation: \$0.00

Contractor Company:

Contractor Name: LANCO-GENERAL CONTRACTOR INC

1236 M ST

Date: **6/23/2006**

Permit Type: **ECOA**

Description:

Permit Description: **ELECTRICAL - COM ADD/ALT**

Work Class:

Proposed Use:

Permit Number: 06-00008098

Status: PERMIT PRINTED

Valuation: \$0.00

Contractor Company:

Contractor Name: SIERRA THERMAL

Date: **6/23/2006**

Permit Type: **MMFA**

Description:

Permit Description: **MECHANICAL COM ADD/ALT**

Work Class:

Proposed Use:

Permit Number: 06-00008098

Status: PERMIT PRINTED

Valuation: \$0.00

Contractor Company:

Contractor Name: SIERRA THERMAL

ADJOINING PROPERTY FINDINGS

1260 M ST

Date: **5/30/2014**
Permit Type: **ECSA**
Description:

Permit Description: **ELECTRICAL COM MISC**
Work Class:
Proposed Use:
Permit Number: 14-00004723
Status: PERMIT PRINTED
Valuation: \$0.00
Contractor Company:
Contractor Name: LEE'S ACCU-TECH SERVICE INC

Date: **5/30/2014**
Permit Type: **MCSA**
Description:

Permit Description: **MECHANICAL COM MISC**
Work Class:
Proposed Use:
Permit Number: 14-00004723
Status: PERMIT PRINTED
Valuation: \$0.00
Contractor Company:
Contractor Name: LEE'S ACCU-TECH SERVICE INC

Date: **9/21/2012**
Permit Type: **ECSA**
Description:

Permit Description: **ELECTRICAL COM MISC**
Work Class:
Proposed Use:
Permit Number: 12-00008017
Status: FINAL INSPECTION COMPLETE
Valuation: \$0.00
Contractor Company:
Contractor Name: LEE'S ACCU-TECH SERVICE INC

ADJOINING PROPERTY FINDINGS

Date: **9/20/2012**
Permit Type: **MCSA**
Description:

Permit Description: **MECHANICAL COM MISC**
Work Class:
Proposed Use:
Permit Number: 12-00008017
Status: FINAL INSPECTION COMPLETE
Valuation: \$0.00
Contractor Company:
Contractor Name: LEE'S ACCU-TECH SERVICE INC

Date: **11/18/2011**
Permit Type: **ECOA**
Description:

Permit Description: **ELECTRICAL - COM ADD/ALT**
Work Class:
Proposed Use:
Permit Number: 11-00008426
Status: FINAL INSPECTION COMPLETE
Valuation: \$0.00
Contractor Company:
Contractor Name: LEE'S ACCU-TECH SERVICE INC

Date: **11/18/2011**
Permit Type: **MMFA**
Description:

Permit Description: **MECHANICAL COM ADD/ALT**
Work Class:
Proposed Use:
Permit Number: 11-00008426
Status: FINAL INSPECTION COMPLETE
Valuation: \$0.00
Contractor Company:
Contractor Name: LEE'S ACCU-TECH SERVICE INC

ADJOINING PROPERTY FINDINGS

Date: **5/2/2011**
Permit Type: **ECOA**
Description:

Permit Description: **ELECTRICAL - COM ADD/ALT**
Work Class:
Proposed Use:
Permit Number: 10-00004425
Status: FINAL INSPECTION COMPLETE
Valuation: \$0.00
Contractor Company:
Contractor Name: LEE'S ACCU-TECH SERVICE INC

Date: **11/4/2010**
Permit Type: **MMFA**
Description:

Permit Description: **MECHANICAL COM ADD/ALT**
Work Class:
Proposed Use:
Permit Number: 10-00004425
Status: FINAL INSPECTION COMPLETE
Valuation: \$0.00
Contractor Company:
Contractor Name: LEE'S ACCU-TECH SERVICE INC

Date: **11/4/2010**
Permit Type: **ECOA**
Description:

Permit Description: **ELECTRICAL - COM ADD/ALT**
Work Class:
Proposed Use:
Permit Number: 10-00007828
Status: FINAL INSPECTION COMPLETE
Valuation: \$0.00
Contractor Company:
Contractor Name: LEE'S ACCU-TECH SERVICE INC

ADJOINING PROPERTY FINDINGS

Date: **11/4/2010**
Permit Type: **MMFA**
Description:

Permit Description: **MECHANICAL COM ADD/ALT**
Work Class:
Proposed Use:
Permit Number: 10-00007828
Status: FINAL INSPECTION COMPLETE
Valuation: \$0.00
Contractor Company:
Contractor Name: LEE'S ACCU-TECH SERVICE INC

Date: **12/30/2008**
Permit Type: **ECOA**
Description:

Permit Description: **ELECTRICAL - COM ADD/ALT**
Work Class:
Proposed Use:
Permit Number: 08-00011636
Status: FINAL INSPECTION COMPLETE
Valuation: \$0.00
Contractor Company:
Contractor Name: LEE'S ACCU-TECH SERVICE INC

Date: **12/30/2008**
Permit Type: **MMFA**
Description:

Permit Description: **MECHANICAL COM ADD/ALT**
Work Class:
Proposed Use:
Permit Number: 08-00011636
Status: FINAL INSPECTION COMPLETE
Valuation: \$0.00
Contractor Company:
Contractor Name: LEE'S ACCU-TECH SERVICE INC

ADJOINING PROPERTY FINDINGS

Date: **8/1/2008**
Permit Type: **MMFB**
Description:

Permit Description: **MECHANICAL MFR ADD/ALT**
Work Class:
Proposed Use:
Permit Number: 08-00007747
Status: FINAL INSPECTION COMPLETE
Valuation: \$0.00
Contractor Company:
Contractor Name: LEE'S ACCU-TECH SERVICE INC

Date: **8/1/2008**
Permit Type: **MMFB**
Description:

Permit Description: **MECHANICAL MFR ADD/ALT**
Work Class:
Proposed Use:
Permit Number: 08-00007749
Status: FINAL INSPECTION COMPLETE
Valuation: \$0.00
Contractor Company:
Contractor Name: LEE'S ACCU-TECH SERVICE INC

Date: **7/31/2008**
Permit Type: **EMFA**
Description:

Permit Description: **ELECTRICAL - MFR ADD/ALT**
Work Class:
Proposed Use:
Permit Number: 08-00007747
Status: FINAL INSPECTION COMPLETE
Valuation: \$0.00
Contractor Company:
Contractor Name: LEE'S ACCU-TECH SERVICE INC

ADJOINING PROPERTY FINDINGS

Date: **7/31/2008**
Permit Type: **EMFA**
Description:

Permit Description: **ELECTRICAL - MFR ADD/ALT**
Work Class:
Proposed Use:
Permit Number: 08-00007749
Status: FINAL INSPECTION COMPLETE
Valuation: \$0.00
Contractor Company:
Contractor Name: LEE'S ACCU-TECH SERVICE INC

Date: **5/23/2008**
Permit Type: **ECOA**
Description:

Permit Description: **ELECTRICAL - COM ADD/ALT**
Work Class:
Proposed Use:
Permit Number: 08-00005001
Status: FINAL INSPECTION COMPLETE
Valuation: \$0.00
Contractor Company:
Contractor Name: LEE'S ACCU-TECH SERVICE INC

Date: **5/23/2008**
Permit Type: **MMFA**
Description:

Permit Description: **MECHANICAL COM ADD/ALT**
Work Class:
Proposed Use:
Permit Number: 08-00005001
Status: FINAL INSPECTION COMPLETE
Valuation: \$0.00
Contractor Company:
Contractor Name: LEE'S ACCU-TECH SERVICE INC

ADJOINING PROPERTY FINDINGS

Date: **5/5/2008**
Permit Type: **MMFA**
Description:

Permit Description: **MECHANICAL COM ADD/ALT**
Work Class:
Proposed Use:
Permit Number: 08-00004365
Status: FINAL INSPECTION COMPLETE
Valuation: \$0.00
Contractor Company:
Contractor Name: LEE'S ACCU-TECH SERVICE INC

Date: **5/2/2008**
Permit Type: **ECOA**
Description:

Permit Description: **ELECTRICAL - COM ADD/ALT**
Work Class:
Proposed Use:
Permit Number: 08-00004365
Status: FINAL INSPECTION COMPLETE
Valuation: \$0.00
Contractor Company:
Contractor Name: LEE'S ACCU-TECH SERVICE INC

Date: **1/10/2008**
Permit Type: **PADA**
Description:

Permit Description: **PLUMBING COM ADD/ALT**
Work Class:
Proposed Use:
Permit Number: 08-00000230
Status: FINAL INSPECTION COMPLETE
Valuation: \$0.00
Contractor Company:
Contractor Name: VERN INGRAM JR INC

ADJOINING PROPERTY FINDINGS

Date: **11/9/2007**
Permit Type: **BLAA**
Description:

Permit Description: **BLDG - COM ADD/ALT**
Work Class:
Proposed Use:
Permit Number: 07-00006644
Status: FINAL INSPECTION COMPLETE
Valuation: \$93,541.00
Contractor Company:
Contractor Name: LANCO-GENERAL CONTRACTOR INC

Date: **11/1/2007**
Permit Type: **ECOA**
Description:

Permit Description: **ELECTRICAL - COM ADD/ALT**
Work Class:
Proposed Use:
Permit Number: 07-00006644
Status: FINAL INSPECTION COMPLETE
Valuation: \$0.00
Contractor Company:
Contractor Name: LANCO-GENERAL CONTRACTOR INC

Date: **11/1/2007**
Permit Type: **MMFA**
Description:

Permit Description: **MECHANICAL COM ADD/ALT**
Work Class:
Proposed Use:
Permit Number: 07-00006644
Status: FINAL INSPECTION COMPLETE
Valuation: \$0.00
Contractor Company:
Contractor Name: LANCO-GENERAL CONTRACTOR INC

ADJOINING PROPERTY FINDINGS

Date: **11/1/2007**

Permit Type: **PADA**

Description:

Permit Description: **PLUMBING COM ADD/ALT**

Work Class:

Proposed Use:

Permit Number: 07-00006644

Status: FINAL INSPECTION COMPLETE

Valuation: \$0.00

Contractor Company:

Contractor Name: LANCO-GENERAL CONTRACTOR INC

Date: **4/7/2003**

Permit Type: **ROOF**

Description:

Permit Description: **REROOF COM**

Work Class:

Proposed Use:

Permit Number: 03-00000679

Status: FINAL INSPECTION COMPLETE

Valuation: \$36,000.00

Contractor Company:

Contractor Name: FRYER ROOFING CO INC

Date: **6/27/2002**

Permit Type: **MMFA**

Description:

Permit Description: **MECHANICAL COM ADD/ALT**

Work Class:

Proposed Use:

Permit Number: 02-00005202

Status: FINAL INSPECTION COMPLETE

Valuation: \$0.00

Contractor Company:

Contractor Name: SMILANICK AIR CONDITIONING

ADJOINING PROPERTY FINDINGS

Date: **7/24/2001**

Permit Type: **MMFA**

Description:

Permit Description: **MECHANICAL COM ADD/ALT**

Work Class:

Proposed Use:

Permit Number: 01-00006016

Status: FINAL INSPECTION COMPLETE

Valuation: \$0.00

Contractor Company:

Contractor Name: SMILANICK AIR CONDITIONING

1310 M ST

Date: **3/27/2015**

Permit Type: **BLAA**

Description:

Permit Description: **BLDG - COM ADD/ALT**

Work Class:

Proposed Use:

Permit Number: 15-00000156

Status: FINAL INSPECTION COMPLETE

Valuation: \$7,000.00

Contractor Company:

Contractor Name: CALIFORNIA SHINE CONSTRUCTION

Date: **3/26/2015**

Permit Type: **ECOA**

Description:

Permit Description: **ELECTRICAL - COM ADD/ALT**

Work Class:

Proposed Use:

Permit Number: 15-00000156

Status: FINAL INSPECTION COMPLETE

Valuation: \$0.00

Contractor Company:

Contractor Name: CALIFORNIA SHINE CONSTRUCTION

ADJOINING PROPERTY FINDINGS

Date: **8/4/2009**
Permit Type: **ECOA**
Description:

Permit Description: **ELECTRICAL - COM ADD/ALT**
Work Class:
Proposed Use:
Permit Number: 07-00005921
Status: FINAL INSPECTION COMPLETE
Valuation: \$0.00
Contractor Company:
Contractor Name: LANCO-GENERAL CONTRACTOR INC

Date: **9/18/2007**
Permit Type: **MMFA**
Description:

Permit Description: **MECHANICAL COM ADD/ALT**
Work Class:
Proposed Use:
Permit Number: 07-00005921
Status: FINAL INSPECTION COMPLETE
Valuation: \$0.00
Contractor Company:
Contractor Name: LANCO-GENERAL CONTRACTOR INC

Date: **9/18/2007**
Permit Type: **PADA**
Description:

Permit Description: **PLUMBING COM ADD/ALT**
Work Class:
Proposed Use:
Permit Number: 07-00005921
Status: FINAL INSPECTION COMPLETE
Valuation: \$0.00
Contractor Company:
Contractor Name: LANCO-GENERAL CONTRACTOR INC

ADJOINING PROPERTY FINDINGS

Date: **8/22/2007**

Permit Type: **BLAA**

Description:

Permit Description: **BLDG - COM ADD/ALT**

Work Class:

Proposed Use:

Permit Number: 07-00005921

Status: FINAL INSPECTION COMPLETE

Valuation: \$20,000.00

Contractor Company:

Contractor Name: LANCO-GENERAL CONTRACTOR INC

Date: **5/23/2007**

Permit Type: **ECOA**

Description:

Permit Description: **ELECTRICAL - COM ADD/ALT**

Work Class:

Proposed Use:

Permit Number: 07-00005880

Status: PERMIT PRINTED

Valuation: \$0.00

Contractor Company:

Contractor Name: LANCO-GENERAL CONTRACTOR INC

Date: **5/23/2007**

Permit Type: **MMFA**

Description:

Permit Description: **MECHANICAL COM ADD/ALT**

Work Class:

Proposed Use:

Permit Number: 07-00005880

Status: PERMIT PRINTED

Valuation: \$0.00

Contractor Company:

Contractor Name: LANCO-GENERAL CONTRACTOR INC

ADJOINING PROPERTY FINDINGS

1325 M ST

Date: **5/3/2011**

Permit Type: **RMFR**

Description:

Permit Description: **REROOF MFR**

Work Class:

Proposed Use:

Permit Number: 11-00002829

Status: FINAL INSPECTION COMPLETE

Valuation: \$1,750.00

Contractor Company:

Contractor Name: CAL-TEC UNLIMITED INC

1329 M ST

Date: **5/3/2011**

Permit Type: **RMFR**

Description:

Permit Description: **REROOF MFR**

Work Class:

Proposed Use:

Permit Number: 11-00002831

Status: FINAL INSPECTION COMPLETE

Valuation: \$1,750.00

Contractor Company:

Contractor Name: CAL-TEC UNLIMITED INC

ADJOINING PROPERTY FINDINGS

1333 M ST

Date: **10/10/2011**
Permit Type: **RMFR**
Description:

Permit Description: **REROOF MFR**
Work Class:
Proposed Use:
Permit Number: 11-00002834
Status: FINAL INSPECTION COMPLETE
Valuation: \$2,800.00
Contractor Company:
Contractor Name: CAL-TEC UNLIMITED INC

1335 M ST

Date: **12/18/2012**
Permit Type: **PMSA**
Description:

Permit Description: **PLUMBING MFR MISC**
Work Class:
Proposed Use:
Permit Number: 12-00009922
Status: FINAL INSPECTION COMPLETE
Valuation: \$0.00
Contractor Company:
Contractor Name: AIRTECH HEATING AND AIR CONDIT

ADJOINING PROPERTY FINDINGS

Date: **5/3/2011**

Permit Type: **RMFR**

Description:

Permit Description: **REROOF MFR**

Work Class:

Proposed Use:

Permit Number: 11-00002832

Status: FINAL INSPECTION COMPLETE

Valuation: \$1,750.00

Contractor Company:

Contractor Name: CAL-TEC UNLIMITED INC

1337 M ST

Date: **12/18/2012**

Permit Type: **PMSA**

Description:

Permit Description: **PLUMBING MFR MISC**

Work Class:

Proposed Use:

Permit Number: 12-00009924

Status: FINAL INSPECTION COMPLETE

Valuation: \$0.00

Contractor Company:

Contractor Name: AIRTECH HEATING AND AIR CONDIT

ADJOINING PROPERTY FINDINGS

1339 M ST

Date: 10/10/2011
Permit Type: RMFR
Description:

Permit Description: REROOF MFR
Work Class:
Proposed Use:
Permit Number: 11-00002833
Status: FINAL INSPECTION COMPLETE
Valuation: \$1,750.00
Contractor Company:
Contractor Name: CAL-TEC UNLIMITED INC

MERCED ST

2119 MERCED ST

Date: 4/13/2011
Permit Type: PADA
Description:

Permit Description: PLUMBING COM ADD/ALT
Work Class:
Proposed Use:
Permit Number: 11-00002330
Status: FINAL INSPECTION COMPLETE
Valuation: \$0.00
Contractor Company:
Contractor Name: PIPES ARE US

ADJOINING PROPERTY FINDINGS

2121 MERCED ST

Date: **4/11/2000**
Permit Type: **ECOA**
Description:

Permit Description: **ELECTRICAL - COM ADD/ALT**
Work Class:
Proposed Use:
Permit Number: 00-00001550
Status: FINAL INSPECTION COMPLETE
Valuation: \$0.00
Contractor Company:
Contractor Name: SOENKE CONSTRUCTION

Date: **4/10/2000**
Permit Type: **MMFA**
Description:

Permit Description: **MECHANICAL COM ADD/ALT**
Work Class:
Proposed Use:
Permit Number: 00-00001550
Status: FINAL INSPECTION COMPLETE
Valuation: \$0.00
Contractor Company:
Contractor Name: SOENKE CONSTRUCTION

Date: **4/10/2000**
Permit Type: **PADA**
Description:

Permit Description: **PLUMBING COM ADD/ALT**
Work Class:
Proposed Use:
Permit Number: 00-00001550
Status: FINAL INSPECTION COMPLETE
Valuation: \$0.00
Contractor Company:
Contractor Name: SOENKE CONSTRUCTION

ADJOINING PROPERTY FINDINGS

Date: **3/15/2000**

Permit Type: **BLAA**

Description:

Permit Description: **BLDG - COM ADD/ALT**

Work Class:

Proposed Use:

Permit Number: 00-00001550

Status: PERMIT PRINTED

Valuation: \$45,066.00

Contractor Company:

Contractor Name: SOENKE CONSTRUCTION

2125 MERCED ST

Date: **6/25/2010**

Permit Type: **ECOA**

Description:

Permit Description: **ELECTRICAL - COM ADD/ALT**

Work Class:

Proposed Use:

Permit Number: 10-00003566

Status: FINAL INSPECTION COMPLETE

Valuation: \$0.00

Contractor Company:

Contractor Name: NEW ENGLAND SHEET METAL WORKS

Date: **6/25/2010**

Permit Type: **MMFA**

Description:

Permit Description: **MECHANICAL COM ADD/ALT**

Work Class:

Proposed Use:

Permit Number: 10-00003566

Status: FINAL INSPECTION COMPLETE

Valuation: \$0.00

Contractor Company:

Contractor Name: NEW ENGLAND SHEET METAL WORKS

ADJOINING PROPERTY FINDINGS

Date: **4/29/2005**
Permit Type: **BLAA**
Description:

Permit Description: **BLDG - COM ADD/ALT**
Work Class:
Proposed Use:
Permit Number: 05-00001156
Status: FINAL INSPECTION COMPLETE
Valuation: \$16,845.00
Contractor Company:
Contractor Name: BMY CONSTRUCTION GROUP INC

Date: **4/21/2005**
Permit Type: **ECOA**
Description:

Permit Description: **ELECTRICAL - COM ADD/ALT**
Work Class:
Proposed Use:
Permit Number: 05-00001156
Status: FINAL INSPECTION COMPLETE
Valuation: \$0.00
Contractor Company:
Contractor Name: BMY CONSTRUCTION GROUP INC

Date: **4/14/2005**
Permit Type: **MMFA**
Description:

Permit Description: **MECHANICAL COM ADD/ALT**
Work Class:
Proposed Use:
Permit Number: 05-00001156
Status: FINAL INSPECTION COMPLETE
Valuation: \$0.00
Contractor Company:
Contractor Name: BMY CONSTRUCTION GROUP INC

ADJOINING PROPERTY FINDINGS

2140 MERCED ST

Date: **10/25/2000**

Permit Type: **MMFA**

Description:

Permit Description: **MECHANICAL COM ADD/ALT**

Work Class:

Proposed Use:

Permit Number: 00-00008313

Status: FINAL INSPECTION COMPLETE

Valuation: \$0.00

Contractor Company:

Contractor Name: WINDSOR AIR

Date: **7/7/2000**

Permit Type: **BLAA**

Description:

Permit Description: **BLDG - COM ADD/ALT**

Work Class:

Proposed Use:

Permit Number: 00-00004011

Status: FINAL INSPECTION COMPLETE

Valuation: \$7,000.00

Contractor Company:

Contractor Name: TIENKEN JAMES R

ADJOINING PROPERTY FINDINGS

2333 MERCED ST

Date: 10/20/2003
Permit Type: ROOF
Description:

Permit Description: REROOF COM
Work Class:
Proposed Use:
Permit Number: 03-00009030
Status: FINAL INSPECTION COMPLETE
Valuation: \$15,000.00
Contractor Company:
Contractor Name: PHOENIX COATINGS INC

TUOLUMNE ST

2111 TUOLUMNE ST

Date: 2/17/2011
Permit Type: ECOA
Description:

Permit Description: ELECTRICAL - COM ADD/ALT
Work Class:
Proposed Use:
Permit Number: 11-00000982
Status: FINAL INSPECTION COMPLETE
Valuation: \$0.00
Contractor Company:
Contractor Name: SUMMER SYSTEMS INC

ADJOINING PROPERTY FINDINGS

Date: **2/17/2011**

Permit Type: **MMFA**

Description:

Permit Description: **MECHANICAL COM ADD/ALT**

Work Class:

Proposed Use:

Permit Number: 11-00000982

Status: FINAL INSPECTION COMPLETE

Valuation: \$0.00

Contractor Company:

Contractor Name: SUMMER SYSTEMS INC

Date: **6/27/2008**

Permit Type: **ECOA**

Description:

Permit Description: **ELECTRICAL - COM ADD/ALT**

Work Class:

Proposed Use:

Permit Number: 08-00001566

Status: FINAL INSPECTION COMPLETE

Valuation: \$0.00

Contractor Company:

Contractor Name: ICS CONSTRUCTION SERV INC

Date: **4/2/2008**

Permit Type: **BLAA**

Description:

Permit Description: **BLDG - COM ADD/ALT**

Work Class:

Proposed Use:

Permit Number: 08-00001566

Status: PERMIT PRINTED

Valuation: \$75,000.00

Contractor Company:

Contractor Name: ICS CONSTRUCTION SERV INC

ADJOINING PROPERTY FINDINGS

Date: **2/6/2002**
Permit Type: **ECO**
Description:

Permit Description: **ELECTRICAL - COM ADD/ALT**
Work Class:
Proposed Use:
Permit Number: 01-00001941
Status: FINAL INSPECTION COMPLETE
Valuation: \$0.00
Contractor Company:
Contractor Name: BANGAR CONTRACTORS CORPORATION

Date: **12/18/2001**
Permit Type: **MMFA**
Description:

Permit Description: **MECHANICAL COM ADD/ALT**
Work Class:
Proposed Use:
Permit Number: 01-00001941
Status: FINAL INSPECTION COMPLETE
Valuation: \$0.00
Contractor Company:
Contractor Name: BANGAR CONTRACTORS CORPORATION

Date: **12/18/2001**
Permit Type: **PADA**
Description:

Permit Description: **PLUMBING COM ADD/ALT**
Work Class:
Proposed Use:
Permit Number: 01-00001941
Status: FINAL INSPECTION COMPLETE
Valuation: \$0.00
Contractor Company:
Contractor Name: BANGAR CONTRACTORS CORPORATION

ADJOINING PROPERTY FINDINGS

Date: **9/18/2000**

Permit Type: **ROOF**

Description:

Permit Description: **REROOF COM**

Work Class:

Proposed Use:

Permit Number: 00-00007251

Status: PERMIT PRINTED

Valuation: \$156,000.00

Contractor Company:

Contractor Name: B & R ROOFING COMPANY

2141 TUOLUMNE ST

Date: **2/3/2011**

Permit Type: **ROOF**

Description:

Permit Description: **REROOF COM**

Work Class:

Proposed Use:

Permit Number: 10-00006563

Status: FINAL INSPECTION COMPLETE

Valuation: \$161,000.00

Contractor Company:

Contractor Name: FRESNO ROOFING CO INC

Date: **11/30/2010**

Permit Type: **MMFA**

Description:

Permit Description: **MECHANICAL COM ADD/ALT**

Work Class:

Proposed Use:

Permit Number: 10-00006189

Status: FINAL INSPECTION COMPLETE

Valuation: \$0.00

Contractor Company:

Contractor Name: SIERRA REFRIGERATION SERV INC

ADJOINING PROPERTY FINDINGS

Date: **11/19/2010**
Permit Type: **ECOA**
Description:

Permit Description: **ELECTRICAL - COM ADD/ALT**
Work Class:
Proposed Use:
Permit Number: 10-00006189
Status: FINAL INSPECTION COMPLETE
Valuation: \$0.00
Contractor Company:
Contractor Name: SIERRA REFRIGERATION SERV INC

Date: **1/10/2001**
Permit Type: **ROOF**
Description:

Permit Description: **REROOF COM**
Work Class:
Proposed Use:
Permit Number: 00-00010003
Status: FINAL INSPECTION COMPLETE
Valuation: \$4,950.00
Contractor Company:
Contractor Name: FRYER ROOFING CO INC

2208 TUOLUMNE ST

Date: **7/7/2010**
Permit Type: **BLAA**
Description:

Permit Description: **BLDG - COM ADD/ALT**
Work Class:
Proposed Use:
Permit Number: 10-00003151
Status: FINAL INSPECTION COMPLETE
Valuation: \$175,589.00
Contractor Company:
Contractor Name: SOENKE CONSTRUCTION

ADJOINING PROPERTY FINDINGS

Date: **6/30/2010**
Permit Type: **ECOA**
Description:

Permit Description: **ELECTRICAL - COM ADD/ALT**
Work Class:
Proposed Use:
Permit Number: 10-00003151
Status: FINAL INSPECTION COMPLETE
Valuation: \$0.00
Contractor Company:
Contractor Name: SOENKE CONSTRUCTION

Date: **6/29/2010**
Permit Type: **MMFA**
Description:

Permit Description: **MECHANICAL COM ADD/ALT**
Work Class:
Proposed Use:
Permit Number: 10-00003151
Status: FINAL INSPECTION COMPLETE
Valuation: \$0.00
Contractor Company:
Contractor Name: SOENKE CONSTRUCTION

Date: **6/29/2010**
Permit Type: **PADA**
Description:

Permit Description: **PLUMBING COM ADD/ALT**
Work Class:
Proposed Use:
Permit Number: 10-00003151
Status: FINAL INSPECTION COMPLETE
Valuation: \$0.00
Contractor Company:
Contractor Name: SOENKE CONSTRUCTION

ADJOINING PROPERTY FINDINGS

2240 TUOLUMNE ST

Date: **4/10/2000**

Permit Type: **ECOA**

Description:

Permit Description: **ELECTRICAL - COM ADD/ALT**

Work Class:

Proposed Use:

Permit Number: 00-00002156

Status: FINAL INSPECTION COMPLETE

Valuation: \$0.00

Contractor Company:

Contractor Name: REDI-BILT CONSTRUCTION

VAN NESS AVE

1206 VAN NESS AVE

Date: **1/24/2007**

Permit Type: **ECOA**

Description:

Permit Description: **ELECTRICAL - COM ADD/ALT**

Work Class:

Proposed Use:

Permit Number: 05-00008771

Status: FINAL INSPECTION COMPLETE

Valuation: \$0.00

Contractor Company:

Contractor Name: TMCI

ADJOINING PROPERTY FINDINGS

Date: **1/24/2007**

Permit Type: **MMFA**

Description:

Permit Description: **MECHANICAL COM ADD/ALT**

Work Class:

Proposed Use:

Permit Number: 05-00008771

Status: FINAL INSPECTION COMPLETE

Valuation: \$0.00

Contractor Company:

Contractor Name: TMCI

Date: **9/14/2006**

Permit Type: **BLAA**

Description:

Permit Description: **BLDG - COM ADD/ALT**

Work Class:

Proposed Use:

Permit Number: 05-00008771

Status: FINAL INSPECTION COMPLETE

Valuation: \$75,000.00

Contractor Company:

Contractor Name: TMCI

Date: **4/14/2006**

Permit Type: **PADA**

Description:

Permit Description: **PLUMBING COM ADD/ALT**

Work Class:

Proposed Use:

Permit Number: 05-00008771

Status: PERMIT PRINTED

Valuation: \$0.00

Contractor Company:

Contractor Name: TMCI

ADJOINING PROPERTY FINDINGS

Date: **5/12/2004**
Permit Type: **ROOF**
Description:

Permit Description: **REROOF COM**
Work Class:
Proposed Use:
Permit Number: 04-00003031
Status: FINAL INSPECTION COMPLETE
Valuation: \$68,000.00
Contractor Company:
Contractor Name: FRYER ROOFING CO INC

Date: **12/14/2000**
Permit Type: **MMFA**
Description:

Permit Description: **MECHANICAL COM ADD/ALT**
Work Class:
Proposed Use:
Permit Number: 00-00009972
Status: PERMIT PRINTED
Valuation: \$0.00
Contractor Company:
Contractor Name: CAL-AIR INC

1221 VAN NESS AVE

Date: **2/8/2008**
Permit Type: **BLAA**
Description:

Permit Description: **BLDG - COM ADD/ALT**
Work Class:
Proposed Use:
Permit Number: 07-00013265
Status: FINAL INSPECTION COMPLETE
Valuation: \$20,000.00
Contractor Company:
Contractor Name: DON BURGESS CONSTRUCTION CORP

ADJOINING PROPERTY FINDINGS

Date: **2/8/2008**

Permit Type: **PADA**

Description:

Permit Description: **PLUMBING COM ADD/ALT**

Work Class:

Proposed Use:

Permit Number: 07-00013265

Status: FINAL INSPECTION COMPLETE

Valuation: \$0.00

Contractor Company:

Contractor Name: DON BURGESS CONSTRUCTION CORP

1231 VAN NESS AVE

Date: **2/20/2007**

Permit Type: **BLAA**

Description:

Permit Description: **BLDG - COM ADD/ALT**

Work Class:

Proposed Use:

Permit Number: 06-00010047

Status: FINAL INSPECTION COMPLETE

Valuation: \$58,544.00

Contractor Company:

Contractor Name: ACTIVE BUILDERS/AIR

Date: **2/15/2007**

Permit Type: **ECO A**

Description:

Permit Description: **ELECTRICAL - COM ADD/ALT**

Work Class:

Proposed Use:

Permit Number: 06-00010047

Status: FINAL INSPECTION COMPLETE

Valuation: \$0.00

Contractor Company:

Contractor Name: ACTIVE BUILDERS/AIR

ADJOINING PROPERTY FINDINGS

Date: **2/15/2007**

Permit Type: **MMFA**

Description:

Permit Description: **MECHANICAL COM ADD/ALT**

Work Class:

Proposed Use:

Permit Number: 06-00010047

Status: FINAL INSPECTION COMPLETE

Valuation: \$0.00

Contractor Company:

Contractor Name: ACTIVE BUILDERS/AIR

Date: **2/15/2007**

Permit Type: **PADA**

Description:

Permit Description: **PLUMBING COM ADD/ALT**

Work Class:

Proposed Use:

Permit Number: 06-00010047

Status: FINAL INSPECTION COMPLETE

Valuation: \$0.00

Contractor Company:

Contractor Name: ACTIVE BUILDERS/AIR

Date: **5/30/2002**

Permit Type: **BLAA**

Description:

Permit Description: **BLDG - COM ADD/ALT**

Work Class:

Proposed Use:

Permit Number: 01-00010075

Status: FINAL INSPECTION COMPLETE

Valuation: \$8,000.00

Contractor Company:

Contractor Name: SYNERGY-GOLDEN DAWN

ADJOINING PROPERTY FINDINGS

Date: **5/3/2002**
Permit Type: **ECOA**
Description:

Permit Description: **ELECTRICAL - COM ADD/ALT**
Work Class:
Proposed Use:
Permit Number: 01-00010075
Status: FINAL INSPECTION COMPLETE
Valuation: \$0.00
Contractor Company:
Contractor Name: A-C ELECTRIC COMPANY

Date: **2/15/2002**
Permit Type: **BLAA**
Description:

Permit Description: **BLDG - COM ADD/ALT**
Work Class:
Proposed Use:
Permit Number: 01-00010512
Status: FINAL INSPECTION COMPLETE
Valuation: \$10,000.00
Contractor Company:
Contractor Name: SYNERGY-GOLDEN DAWN

Date: **2/14/2002**
Permit Type: **MMFA**
Description:

Permit Description: **MECHANICAL COM ADD/ALT**
Work Class:
Proposed Use:
Permit Number: 01-00010075
Status: PERMIT PRINTED
Valuation: \$0.00
Contractor Company:
Contractor Name: SYNERGY-GOLDEN DAWN

ADJOINING PROPERTY FINDINGS

Date: **2/14/2002**

Permit Type: **PADA**

Description:

Permit Description: **PLUMBING COM ADD/ALT**

Work Class:

Proposed Use:

Permit Number: 01-00010075

Status: PERMIT PRINTED

Valuation: \$0.00

Contractor Company:

Contractor Name: SYNERGY-GOLDEN DAWN

1249 VAN NESS AVE

Date: **1/18/2006**

Permit Type: **BLAA**

Description:

Permit Description: **BLDG - COM ADD/ALT**

Work Class:

Proposed Use:

Permit Number: 05-00016587

Status: PERMIT PRINTED

Valuation: \$321,869.00

Contractor Company:

Contractor Name:

Date: **1/18/2006**

Permit Type: **ECOA**

Description:

Permit Description: **ELECTRICAL - COM ADD/ALT**

Work Class:

Proposed Use:

Permit Number: 05-00016587

Status: PERMIT PRINTED

Valuation: \$0.00

Contractor Company:

Contractor Name:

ADJOINING PROPERTY FINDINGS

Date: **1/18/2006**
Permit Type: **MMFA**
Description:

Permit Description: **MECHANICAL COM ADD/ALT**
Work Class:
Proposed Use:
Permit Number: 05-00016587
Status: PERMIT PRINTED
Valuation: \$0.00
Contractor Company:
Contractor Name:

Date: **1/18/2006**
Permit Type: **PADA**
Description:

Permit Description: **PLUMBING COM ADD/ALT**
Work Class:
Proposed Use:
Permit Number: 05-00016587
Status: PERMIT PRINTED
Valuation: \$0.00
Contractor Company:
Contractor Name:

1255 VAN NESS AVE

Date: **3/1/2006**
Permit Type: **MMFA**
Description:

Permit Description: **MECHANICAL COM ADD/ALT**
Work Class:
Proposed Use:
Permit Number: 04-00011925
Status: FINAL INSPECTION COMPLETE
Valuation: \$0.00
Contractor Company:
Contractor Name: STRATEGIC MECHANICAL INC

ADJOINING PROPERTY FINDINGS

Date: **3/1/2006**
Permit Type: **PADA**
Description:

Permit Description: **PLUMBING COM ADD/ALT**
Work Class:
Proposed Use:
Permit Number: 04-00011925
Status: FINAL INSPECTION COMPLETE
Valuation: \$0.00
Contractor Company:
Contractor Name: STRATEGIC MECHANICAL INC

Date: **8/8/2005**
Permit Type: **BLAA**
Description:

Permit Description: **BLDG - COM ADD/ALT**
Work Class:
Proposed Use:
Permit Number: 04-00011925
Status: PERMIT PRINTED
Valuation: \$25,000.00
Contractor Company:
Contractor Name: STRATEGIC MECHANICAL INC

Date: **8/8/2005**
Permit Type: **ECO**
Description:

Permit Description: **ELECTRICAL - COM ADD/ALT**
Work Class:
Proposed Use:
Permit Number: 04-00011925
Status: PERMIT PRINTED
Valuation: \$0.00
Contractor Company:
Contractor Name: STRATEGIC MECHANICAL INC

ADJOINING PROPERTY FINDINGS

1310 VAN NESS AVE

Date: **11/8/2013**

Permit Type: **BLAA**

Description:

Permit Description: **BLDG - COM ADD/ALT**

Work Class:

Proposed Use:

Permit Number: 12-00009925

Status: FINAL INSPECTION COMPLETE

Valuation: \$135,493.00

Contractor Company:

Contractor Name: VARGAS CONSTRUCTION

Date: **10/31/2013**

Permit Type: **ECOA**

Description:

Permit Description: **ELECTRICAL - COM ADD/ALT**

Work Class:

Proposed Use:

Permit Number: 12-00009925

Status: FINAL INSPECTION COMPLETE

Valuation: \$0.00

Contractor Company:

Contractor Name: VARGAS CONSTRUCTION

Date: **10/28/2013**

Permit Type: **MMFA**

Description:

Permit Description: **MECHANICAL COM ADD/ALT**

Work Class:

Proposed Use:

Permit Number: 12-00009925

Status: FINAL INSPECTION COMPLETE

Valuation: \$0.00

Contractor Company:

Contractor Name: VARGAS CONSTRUCTION

ADJOINING PROPERTY FINDINGS

Date: **10/28/2013**

Permit Type: **PADA**

Description:

Permit Description: **PLUMBING COM ADD/ALT**

Work Class:

Proposed Use:

Permit Number: 12-00009925

Status: FINAL INSPECTION COMPLETE

Valuation: \$0.00

Contractor Company:

Contractor Name: VARGAS CONSTRUCTION

Date: **9/27/2013**

Permit Type: **PCSA**

Description:

Permit Description: **PLUMBING COM MISC**

Work Class:

Proposed Use:

Permit Number: 13-00009275

Status: FINAL INSPECTION COMPLETE

Valuation: \$0.00

Contractor Company:

Contractor Name: J HERNANDEZ FIRE PROTECTION

Date: **10/16/2006**

Permit Type: **BLAA**

Description:

Permit Description: **BLDG - COM ADD/ALT**

Work Class:

Proposed Use:

Permit Number: 03-00012313

Status: FINAL INSPECTION COMPLETE

Valuation: \$149,634.00

Contractor Company:

Contractor Name:

ADJOINING PROPERTY FINDINGS

Date: **4/24/2006**
Permit Type: **MMFA**
Description:

Permit Description: **MECHANICAL COM ADD/ALT**
Work Class:
Proposed Use:
Permit Number: 03-00012313
Status: FINAL INSPECTION COMPLETE
Valuation: \$0.00
Contractor Company:
Contractor Name:

Date: **4/24/2006**
Permit Type: **PADA**
Description:

Permit Description: **PLUMBING COM ADD/ALT**
Work Class:
Proposed Use:
Permit Number: 03-00012313
Status: FINAL INSPECTION COMPLETE
Valuation: \$0.00
Contractor Company:
Contractor Name:

Date: **4/21/2006**
Permit Type: **ECO A**
Description:

Permit Description: **ELECTRICAL - COM ADD/ALT**
Work Class:
Proposed Use:
Permit Number: 03-00012313
Status: FINAL INSPECTION COMPLETE
Valuation: \$0.00
Contractor Company:
Contractor Name:

ADJOINING PROPERTY FINDINGS

1360 VAN NESS AVE

Date: **12/8/2009**
Permit Type: **PADA**
Description:

Permit Description: **PLUMBING COM ADD/ALT**
Work Class:
Proposed Use:
Permit Number: 09-00003760
Status: FINAL INSPECTION COMPLETE
Valuation: \$0.00
Contractor Company:
Contractor Name: SIMPLEX GRINNELL L P

Date: **8/10/2001**
Permit Type: **BLAA**
Description:

Permit Description: **BLDG - COM ADD/ALT**
Work Class:
Proposed Use:
Permit Number: 01-00003444
Status: FINAL INSPECTION COMPLETE
Valuation: \$17,766.00
Contractor Company:
Contractor Name: NELSON THOMAS CONSTRUCTION

Date: **8/9/2001**
Permit Type: **ECO A**
Description:

Permit Description: **ELECTRICAL - COM ADD/ALT**
Work Class:
Proposed Use:
Permit Number: 01-00003444
Status: FINAL INSPECTION COMPLETE
Valuation: \$0.00
Contractor Company:
Contractor Name: NELSON THOMAS CONSTRUCTION

ADJOINING PROPERTY FINDINGS

Date: **3/14/2001**

Permit Type: **PADA**

Description:

Permit Description: **PLUMBING COM ADD/ALT**

Work Class:

Proposed Use:

Permit Number: 01-00001796

Status: FINAL INSPECTION COMPLETE

Valuation: \$0.00

Contractor Company:

Contractor Name: GROUP PLUMBING AND MECHANICAL

GLOSSARY

General Building Department concepts

- **ICC:** The International Code Council. The governing body for the building/development codes used by all jurisdictions who've adopted the ICC guidelines. MOST of the US has done this. Canada, Mexico, and other countries use ICC codes books and guides as well. There are a few states who have added guidelines to the ICC codes to better fit their needs. For example, California has added seismic retrofit requirements for most commercial structures.
- **Building Department (Permitting Authority, Building Codes, Inspections Department, Building and Inspections):** This is the department in a jurisdiction where an owner or contractor goes to obtain permits and inspections for building, tearing down, remodeling, adding to, re-roofing, moving or otherwise making changes to any structure, Residential or Commercial.
- **Jurisdiction:** This is the geographic area representing the properties over which a Permitting Authority has responsibility.
- **GC:** General Contractor. Usually the primary contractor hired for any Residential or Commercial construction work.
- **Sub:** Subordinate contracting companies or subcontractors. Usually a "trades" contractor working for the GC. These contractors generally have an area of expertise in which they are licensed like Plumbing, Electrical, Heating and Air systems, Gas Systems, Pools etc. (called "trades").
- **Journeyman:** Sub contractors who have their own personal licenses in one or more trades and work for different contracting companies, wherever they are needed or there is work.
- **HVAC (Mechanical, Heating & Air companies):** HVAC = Heating, Ventilation, and Air Conditioning.
- **ELEC (Electrical, TempPole, TPole, TPower, Temporary Power, Panel, AMP Change, Power Release):** Electrical permits can be pulled for many reasons. The most common reason is to increase the AMPs of power in an electrical power panel. This requires a permit in almost every jurisdiction. Other common reasons for Electrical permits is to insert a temporary power pole at a new construction site. Construction requires electricity, and in a new development, power has yet to be run to the lot. The temporary power pole is usually the very first permit pulled for new development. The power is released to the home owner when construction is complete and this sometimes takes the form of a Power Release permit or inspection.
- **"Pull" a permit:** To obtain and pay for a building permit.
- **CBO:** Chief Building Official
- **Planning Department:** The department in the development process where the building /structural plans are reviewed for their completeness and compliance with building codes
- **Zoning Department:** The department in the development process where the site plans are reviewed for their compliance with the regulations associated with the zoning district in which they are situated.
- **Zoning District:** A pre-determined geographic boundary within a jurisdiction where certain types of structures are permitted / prohibited. Examples are Residential structure, Commercial/Retail structures, Industrial/Manufacturing structures etc. Each zoning district has regulations associated with it like the sizes of the lots, the density of the structures on the lots, the number of parking spaces required for certain types of structures on the lots etc.
- **PIN (TMS, GIS ID, Parcel#):** Property Identification Number and Tax Map System number.
- **State Card (Business license):** A license card issued to a contractor to conduct business.
- **Building Inspector (Inspector):** The inspector is a building department employee that inspects building construction for compliance to codes.
- **C.O.:** Certificate of Occupancy. This is the end of the construction process and designates that the owners now have permission to occupy a structure after its building is complete. Sometimes also referred to as a Certificate of Compliance.

GLOSSARY

Permit Content Definitions

- Permit Number: The alphanumerical designation assigned to a permit for tracking within the building department system. Sometimes the permit number gives clues to its role, e.g. a "PL" prefix may designate a plumbing permit.
- Description: A field on the permit form that allows the building department to give a brief description of the work being done. More often than not, this is the most important field for EP's to find clues to the prior use(s) of the property.
- Permit Type: Generally a brief designation of the type of job being done. For example BLDG-RES, BLDG-COM, ELEC, MECH etc.

Sample Building Permit Data

Date: Nov 09, 2000
Permit Type: Bldg -
New Permit Number: 101000000405
Status: Valuation: \$1,000,000.00
Contractor Company: OWNER-BUILDER
Contractor Name:

Description: New one store retail (SAV-ON) with drive-thru pharmacy. Certificate of Occupancy.

CITY OF FRESNO DOCUMENTS

1974 - Bank of California

1981 - Security Pacific Bank

CITY OF FRESNO
DEPARTMENT OF PLANNING
AND INSPECTION

BUILDING PERMIT
APPLICATION

232A FRESNO STREET
FRESNO, CALIFORNIA 93721
TELEPHONE 286-8031

1 2 3 4 5 6 7 8 9 10 11 12 13 14 15 16 17 18 19 20 21 22 23 24 25 26
ADDRESS 1111 E. 1st St. 1111 E. 1st St. 1111 E. 1st St. 1111 E. 1st St. 1111 E. 1st St.
27 28 29 30 31 32 33 34 35 36 37 38 39 40 41 42 43 44 45 46 47 48 49 50
CITY FRESNO COUNTY FRESNO ZONE 1111 SECTION 1111

TYPE OF CONSTRUCTION & USE

A TYPE OF IMPROVEMENT

1. ☐ ADDITION
2. ☐ ALTERATION
3. ☐ RELOCATION
4. ☐ FOUNDATION ONLY
5. ☐ OWNERSHIP
6. ☐ PUBLIC UTILITY
7. ☐ PRINCIPAL TYPE OF FRAME

B OWNERSHIP

1. ☐ PRIVATE
2. ☐ PUBLIC
3. ☐ PRINCIPAL TYPE OF FRAME

C PRINCIPAL TYPE OF FRAME

1. ☐ MASONRY
2. ☐ WOOD FRAME
3. ☐ STRUCTURAL STEEL
4. ☐ REINFORCED CONCRETE
5. ☐ OTHER - SPECIFY

D DIMENSIONS

1. ☐ NUMBER OF STORIES
2. ☐ NUMBER OF BASEMENTS
3. ☐ TOTAL SQ. FT. OF FLOOR AREA
4. ☐ TOTAL LAND AREA
5. ☐ NO. OF OFF ST. PARKING SPACES
6. ☐ NUMBER OF BEDROOMS

F PROPOSED USE

1. ☐ RESIDENTIAL
2. ☐ ONE FAMILY
3. ☐ TWO OR MORE FAMILY
4. ☐ TRANSIENT HOTEL
5. ☐ MOTEL HOTEL
6. ☐ ENTERING OR UNLOADING
7. ☐ GARAGE
8. ☐ CARPORT
9. ☐ PATIO
10. ☐ FIREPLACE
11. ☐ SWIMMING POOL
12. ☐ OTHER - SPECIFY

NON-RESIDENTIAL

1. ☐ CLOTHING
2. ☐ SIGN
3. ☐ SWIMMING POOL
4. ☐ CHURCH OTHER RELIGIOUS
5. ☐ REPAIR GARAGE
6. ☐ OFFICE & PROFESSIONAL
7. ☐ BANK
8. ☐ RESTAURANTS
9. ☐ WAREHOUSE
10. ☐ SERVICE STATION
11. ☐ LIGHT INDUSTRIAL
12. ☐ HEAVY INDUSTRIAL
13. ☐ HOSPITAL INSTITUTIONAL
14. ☐ PUBLIC UTILITY
15. ☐ PARKING GARAGE
16. ☐ AMUSEMENT RECREATIONAL
17. ☐ SCHOOL LIBRARY EDU.
18. ☐ RETAIL STORES MECHANICAL
19. ☐ WHOLESALE
20. ☐ OTHER - SPECIFY

LAND USE DISCRIPTION

Nonresidential structures in detail proposed use of building is of use of existing building is being changed under proposed use

SPECIAL CONDITIONS

INSPECTION RECORD

REMARKS ON BACK

CITY PLAN CHECK NO.

CITY STANDARD PLAN NO.

ZONING ACCESS

TYPE CONST.

OCCUPANCY

USE ZONE

TOTAL COST OF IMPROVEMENTS

INCLUDES ELECTRICAL PLUMBING MECH. OTHER (ELEV. ETC.)

FEES

STAMPED PER

PAID

PAID

PAID

PAID

PAID

PAID

BUILDING PERMIT APPLICATION

2526 FRESNO STREET
FRESNO, CALIFORNIA 93721
TELEPHONE 286-8931

ADDRESS **1111 E 1ST ST**
1111 E 1ST ST
 ZONE **1111** ASSessor's PARCEL NO. **1111** CENSUS TRACT **1111** CENSUS BLOCK **1111**

TYPE OF CONSTRUCTION & USE

TYPE OF IMPROVEMENT
 Any Addition, demolition, or relocation of residential or multi-family units, water pump, or other units in section F

☐ NEW BUILDING
☐ ADDITION
☐ ALTERATION
☐ REPAIR
☐ DEMOLITION
☐ MOVING, RELOCATION
☐ FOUNDATION ONLY

OWNERSHIP
☐ PRIVATE (individual, corporation, non-profit institution, etc.)
☐ PUBLIC (federal, state or local government)

PRINCIPAL TYPE OF FRAME

☐ MASONRY (small bearing)
☐ WOOD FRAME
☐ STRUCTURAL STEEL
☐ REINFORCED CONCRETE
☐ OTHERS SPECIFY

DIMENSIONS

NUMBER OF STORIES **1 1/2**
 NUMBER OF BASEMENT **0**
 TOTAL SQ FT OF FLOOR AREA **1111**
 TOTAL LAND AREA **1111**
 SQ FT (in hundred) **1111**
 NO. OF OFF ST. PARKING SPACES **1111**
 NUMBER OF BEDROOMS **1111**

PROPOSED USE

RESIDENTIAL
 22 23 24 25 26

☐ ONE FAMILY
☐ TWO OR MORE FAMILY
☐ TRANSIENT HOTEL
☐ MOTEL HOTEL
☐ DORMITORY
☐ GARAGE
☐ CARPORT
☐ PATIO
☐ FIREPLACE
☐ SWIMMING POOL
☐ OTHER SPECIFY

NON RESIDENTIAL
 27 28 29 30 31

☐ CANOPY
☐ SIGN
☐ SWIMMING POOL
☐ CHURCH, OTHER RELIGIOUS
☐ REPAIR GARAGE
☐ OFFICE & PROFESSIONAL
☐ BANK
☐ RESTAURANTS
☐ WAREHOUSE
☐ SERVICE STATION
☐ LIGHT INDUSTRIAL
☐ HEAVY INDUSTRIAL
☐ HOSPITAL, INSTITUTIONAL
☐ PUBLIC UTILITY
☐ PARKING GARAGE
☐ AMUSEMENT, RECREATIONAL
☐ SCHOOL, LIBRARY, ETC.
☐ RETAIL STORES, MERCANTILE
☐ WHOLESALE
☐ OTHER SPECIFY

LAND USE DESCRIPTION

Use residential describe in detail proposed use of building or use of existing building is being changed after proposal use

SPECIAL CONDITIONS

SIDEWALK FEATURE BRICK
TO BE APPROVED BY PLANNING
& PUBLIC WORKS BEFORE
OCCUPANCY MEET 2/1/74

STREET USE PERMIT NO.
 SEWER USE PERMIT NO.
 DATE CAL FINAL

INSPECTION RECORD

REMARKS ON BACK

CITY PLAN CHECK NO.
 CITY STANDARD PLAN NO.

ZONING PROCESS

FIRE ZONE **1**
TYPE CONST **BILL**
OCCUPANCY **ELL**
USE ZONE **ELL**

COST

TOTAL COST OF IMPROVEMENTS
 Includes electrical, plumbing, mech, other (p/e, etc.)
1111

AFFIDAVIT

☐ THE UNDERSIGNED HAS COMPLIED WITH ALL REQUIREMENTS OF WORKMAN'S COMPENSATION INSURANCE AS PROVIDED BY CALIFORNIA LAW
☐ THE UNDERSIGNED IS LICENSED BY THE DIRECTOR OF PROFESSIONAL AND VOCATIONAL STANDARDS TO ENGAGE IN THE CONTRACTING BUSINESS IN THE STATE OF CALIFORNIA AND SAID LICENSE IS AND WILL BE MAINTAINED IN FULL FORCE AND EFFECT DURING THE PERFORMANCE OF WORK AUTHORIZED BY THIS BUILDING PERMIT
☐ THE UNDERSIGNED IS EXEMPT FROM THE CONTRACTOR'S LICENSING REQUIREMENTS AS PROVIDED IN CALIFORNIA BUSINESS AND PROFESSIONS CODE SECTION NO.

BUILDING OWNER
INTEGRAND
 680 Beach Street
 San Francisco, California 94109

ARCHITECT
 Heilmuth, Obata & Kassabaum, Inc.
 915 Front Street
 San Francisco, CA 94111

CONTRACTOR OR COMPANY
 Turner Construction Company
 44 Montgomery Street
 San Francisco, CA 94104

CONSTRUCTION LENDER
 First Western Bank
 233 Montgomery Street
 San Francisco, CA 94104

DECLARE UNDER PENALTY OF PERJURY THAT ALL THE FOREGOING IS COMPLETE, TRUE AND CORRECT
 DATED THIS **31st** DAY OF **January** 19 **74**
 SIGNED **Turner Construction Company** PHONE NO. **(415) 986-4275**
BUILDING INSPECTION COPY

FEES

SEWER FEE **1,200.001**
☐ PAID ☐ DEFERRED \$
FLOOD CONTROL **7,200.030**
☐ PAID ☐ DEFERRED \$
REVIEW **7,200.072** \$
MICROFILM **135.15** \$
PLAN INCK **135.15** \$
PERM **135.15** \$
TER **135.15** \$
TOTAL **\$928.50**

1500 Van Ness, Fresno, California
 1015 25-32 in Block 92
 of the City and County of Fresno

250
VAN NISS

A. This covers everything necessary for and incidental to the execution and completion of vinyl asbestos floor coverings work as shown on the drawings and specified herein.

2. GENERAL:

- A. Install resilient flooring at locations indicated in finish schedule and shown on drawings.
- B. Deliver all materials to job in their original sealed containers.
- C. All materials: best quality, free from cracks, dents, spalls or other defects.
- D. Maintain temperature of not less than 70 degrees F. during laying and for a period of at least 48 hours before and after installation.
- E. Carefully lay out work to align tile joints with building module with joints on module line and to give straight joints and to avoid small cuts of tile.

3. MATERIALS:

- A. Vinyl asbestos tile: 12 x 12 x 3/32 inch standard brand conforming to Federal Specification SS-T-312, Type IV. Colors: as selected by Architect.
- B. Adhesive: waterproof cement as recommended by tile manufacturer for product and for sub-floor upon which it is to be installed and conforming to Federal Specification MMM-A-110a.
- C. Provide tile edge strip (E.S.) where vinyl asbestos tile abuts other floor finishes or other

APPLICATION FOR INSTALLATION OF STORAGE TANKS

To the Fire Marshal
City of Fresno, California

Application is hereby made to the Fire Prevention Bureau of the City of Fresno for permission to install a storage tank or tanks for the storage of flammable liquids in accordance with the description and for the purpose hereinafter set forth. This application is made subject to the following conditions, which are hereby agreed to by the applicant and which shall be deemed conditions entering into the exercise of this permit.

FIRST: That the permit does not grant any right or privilege to install any storage tank, pump or piping upon any street, alley or other public place or portion thereof without a permit from the Department of Public Works.

SECOND: That the permit does not grant any right or privilege to install any storage tank, pump or piping in any building or premises where such installation may be prohibited by laws of the State of California or Ordinances of the City of Fresno.

REVERSE SIDE OF THIS SHEET MUST SHOW PLANS & SPECIFICATIONS

(USE INK OR INDELIBLE PENCIL)

No. 2211 Merced Street(Location by street and number where installation will be) Street.Owner's Name: Enco Service StationOwner's Address: 2211 MercedContractor's Name: Exacting InstallationContractor's Address: -----Nature of Business of Owner: Service StationFlammable Liquid to be Stored: GasolineClass # 1

FIRE PREVENTION BUREAU
CITY OF FRESNO

APPLICATION FOR INSTALLATION OF STORAGE TANKS

To the Fire Marshal
City of Fresno, California

Application is hereby made to the Fire Prevention Bureau of the City of Fresno for permission to install a storage tank or tanks for the storage of flammable liquids in accordance with the description and for the purpose hereinafter set forth. This application is made subject to the following conditions, which are hereby agreed to by the applicant and which shall be deemed conditions entering into the exercise of this permit.

FIRST: That the permit does not grant any right or privilege to install any storage tank, pump or piping upon any street, alley or other public place or portion thereof without a permit from the Department of Public Works.

SECOND: That the permit does not grant any right or privilege to install any storage tank, pump or piping in any building or premises where such installation may be prohibited by laws of the State of California or Ordinances of the City of Fresno.

Reverse side of this sheet must show plans and specifications.

(USE INK OR INDELIBLE PENCIL)

No. 22 Emerson St Street.
(Location by street and number where installation will be)

Owner's Name Signal Oil Co

Address _____

Contractor's Name Extinguishing Installation

Address _____

Nature of Business of Owner _____

Flammable liquid to be stored Gasoline Class # 1

Maximum Capacity of Tanks: No. 1 1000 gals. No. 2 1000 gals

No. 3 550 gals. No. 4 55 gals. No. 5 55 gals.

Sign where:

(Owner or Authorized Agent)

Permit _____ Plans and Specifications _____ Application _____ Stamp here date _____

FRESNO COUNTY ENVIRONMENTAL HEALTH
DIVISION DOCUMENTS

**Fresno County Employees
Credit Union**

Fresno Airport Center
4979 East University
Fresno, California
93727
209 252-5000

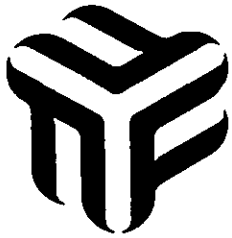

RECEIVED

JUL 21 1986

ENVIRONMENTAL HEALTH SYSTEM
FRESNO COUNTY DEPT. OF HEALTH

PARKING LOT
FA0267531
PR0045822
PE6710

RP

September 23, 1986

Mr. Harry D. Moore, R.C.E.
Vice President/General Manager
The Twining Laboratories, Inc.
P. O. Box 1472
Fresno, CA 93716

Dear Harry:

Enclosed is a copy of the letter which we received today from James B. Wolfson.

It was our understanding that you and Lonnie Wass had been developing acceptable clean-up levels for the contaminated soil. If this is not factual, will you please advise me what steps we should take in order to comply with Mr. Wolfson's directive.

Very truly yours,

Max E. Griggs
President

MEG:sdp
Enclosure
CC: James B. Wolfson
Lonnie Wass

TL 384-214-01

PRELIMINARY GEOTECHNICAL INVESTIGATION
GASOLINE CONTAMINATION ASSESSMENT
PROPOSED CREDIT UNION BUILDING
FRESNO, CALIFORNIA

For

Fresno County Employees Credit Union
4979 East University Avenue
Fresno, California 93703

The Twining Laboratories, Inc.
Fresno Modesto Visalia Bakersfield



CHEMISTS • ENGINEERS

The Twining Laboratories, Inc.

Since 1897

2527 Fresno Street
1405 Granite Lane, Suite 1
9401 W. Goshen
1400 Easton Drive, Suite 118

Fresno, CA 93721
Modesto, CA 95351
Visalia, CA 93277
Bakersfield, CA 93309

(209) 268-7021
(209) 523-0994
(209) 651-2190
(805) 322-5216

Please Address All Mail to P.O. Box 1472, Fresno, California 93716

May 28, 1985

TL 384-214-01
(Inv. # 3275)

Fresno County Employees Credit Union
4979 East University Avenue
Fresno, California 93703

Attention: Mr. Max Griggs

RE: Preliminary Geotechnical Investigation
Gasoline Contamination Assessment
Proposed Credit Union Building
Fresno, California

Gentlemen:

In accordance with your request and authorization, we have completed a preliminary investigation to determine the presence and general extent of gasoline contamination in the subsoils and groundwater at the proposed Credit Union Building to be located to the north of Merced and "L" Streets in Fresno, California.

During the course of our investigation, five test borings were drilled to depths of between 21 and 76 feet. A total of 30 soil samples and one water sample were retrieved and analyzed for the presence of gasoline components. Based on the results of our field investigation and chemical analysis of the subsoils and the groundwater, we have concluded that contamination due to gasoline presently exists in the subsoils to a depth of approximately 55 foot and in the underlying groundwater. In addition, several chlorinated hydrocarbons were detected in the groundwater sample.

ENGINEERING AND ANALYTICAL SERVICES FOR CONSTRUCTION, TESTING, CONTROL, AND RESEARCH

Soil Foundation and Geological Investigations, Construction Materials Inspection and Testing, Chemical and Physical Analyses of Concrete, Steel, Alloys, Soils, Plant Tissue, Fertilizers, Feeds, Waters, Minerals, Insecticides, Food Products, Alcoholic Beverages, Gases, Paints, Petroleum Products, Crop Damage Investigation, Expert Witness Court Testimony. As a mutual protection to clients, the public and ourselves, all reports are submitted as the confidential property of clients, and authorization for publication of statements, conclusions or extracts from or regarding our reports is reserved, pending our written approval.

May 28, 1985

Page 2

In our opinion, further investigations are required to determine the lateral extent of groundwater contamination and to define the horizontal extent of soil contamination.

We appreciate the opportunity to be of service to you. If you should have any questions regarding this report, or if we can be of further assistance, please feel free to contact us at your convenience.

Sincerely,

THE TWINING LABORATORIES, INC.

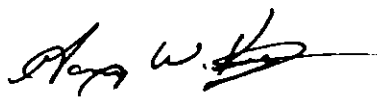
Gary W. Kiger
Staff Engineer
Environmental Engineering Department

Harry D. Moore, RCE # 35147
Vice President/General Manager

GWK/HDM/kjj

4 c plus invoice herewith

The Twining Laboratories, Inc.
Fresno Modesto Visalia Bakersfield

TABLE OF CONTENTS

	<u>Page</u>
INTRODUCTION.	1
SITE DESCRIPTION.	2
PROJECT HISTORY	3
RATIONALE FOR CONTAMINATION ASSESSMENT.	4
Selection Criteria for Substances Analyzed	4
Selection Rationale for Sample Locations	4
FIELD INVESTIGATION	6
General.	6
Sampling Locations	6
Sampling Procedures.	7
SOIL PROFILE AND SUBSURFACE CONDITIONS.	8
LABORATORY PROCEDURES	9
SUMMARY OF TEST RESULTS	10
DISCUSSION.	11
General.	11
Soil Contamination	12
Groundwater Contamination.	13
CONCLUSIONS	14
RECOMMENDATIONS	15
LIMITATIONS	15

APPENDIX A - Site Plan.	A-1
APPENDIX B - Field Investigations	B-1
APPENDIX C - Analytical Results	C-1
APPENDIX D - Analytical Procedures/Laboratory Equipment and Instrumentation.	D-1
APPENDIX E - Chain-of-Custody Forms	E-1

LIST OF FIGURES:

Figure 1 - Vicinity Map

Figure 2 - Elevation View of Sampling Locations

Figure 3 - Site Plan



CHEMISTS • ENGINEERS

The Twining Laboratories, Inc.
Since 1897

2527 Fresno Street
1405 Granite Lane, Suite 1
9401 W. Goshen
1400 Easton Drive, Suite 118

Fresno, CA 93721
Modesto, CA 95351
Visalia, CA 93277
Bakersfield, CA 93309

(209) 268-7021
(209) 523-0994
(209) 651-2190
(805) 322-5216

Please Address All Mail to P.O. Box 1472, Fresno, California 93716

TL 384-214-01

PRELIMINARY GEOTECHNICAL ENGINEERING REPORT

GASOLINE CONTAMINATION ASSESSMENT

PROPOSED CREDIT UNION BUILDING

FRESNO, CALIFORNIA

INTRODUCTION

This report presents the results of our field and laboratory investigations for the evaluation of gasoline contamination of subsoils and groundwater in the area of the proposed Credit Union Building to be located to the north of Merced and "L" Streets in Fresno, California.

In general, the area of concern regarding the subject property is the extent of contamination of soils from the discharge of gasoline and the possibility of groundwater contamination. The actual cause of the discharge of gasoline contamination is unknown. However, a gasoline service station had previously occupied the site and the area of contamination is located where three underground storage tanks were buried. It is suspected that the contamination is related to the underground storage tanks.

We previously performed a geotechnical engineering investigation for the proposed Credit Union Building and submitted our reported to you on October 22, 1984 (our reference

ENGINEERING AND ANALYTICAL SERVICES FOR CONSTRUCTION, TESTING, CONTROL, AND RESEARCH

Soil Foundation and Geological Investigations, Construction Materials Inspection and Testing, Chemical and Physical Analyses of Concrete, Steel, Alloys, Soils, Plant Tissue, Fertilizers, Feeds, Waters, Minerals, Insecticides, Food Products, Alcoholic Beverages, Gases, Paints, Petroleum Products, Crop Damage Investigation, Expert Witness Court Testimony. As a mutual protection to clients, the public and ourselves, all reports are submitted as the confidential property of clients, and authorization for publication of statements, conclusions or extracts from or regarding our reports is reserved, pending our written approval.

TL 384-214-00). During the course of our field investigations, a strong gasoline odor was noted in the soil samples from the borings in the area of the underground tanks. These tanks were removed in December, 1981.

The purpose of this investigation was to determine the presence and general extent of gasoline contamination of subsoils and groundwater in the area of the underground tanks. The technical approach followed is outlined in our proposal dated December 7, 1984.

SITE DESCRIPTION

The site is located on the northeast corner of Merced and "L" Streets in Fresno, California. Figure 1 is a vicinity map which shows the general location of the project site.

The site is relatively level. Portions of the site are covered with asphaltic concrete. It had been the site of an gasoline station. The foundations and concrete slabs still exist. There was an asphaltic concrete patched area east of the gas island concrete slab which is where the underground tanks were located. The tanks have been removed. We understand a building with a partial basement existed in the western portion of the site. This building had been removed and the basement backfilled. No evidence of building foundations or floor slabs were noted in this area. The hydraulic lift from the garage was still in place. There was also a sump located adjacent to the hydraulic lift.

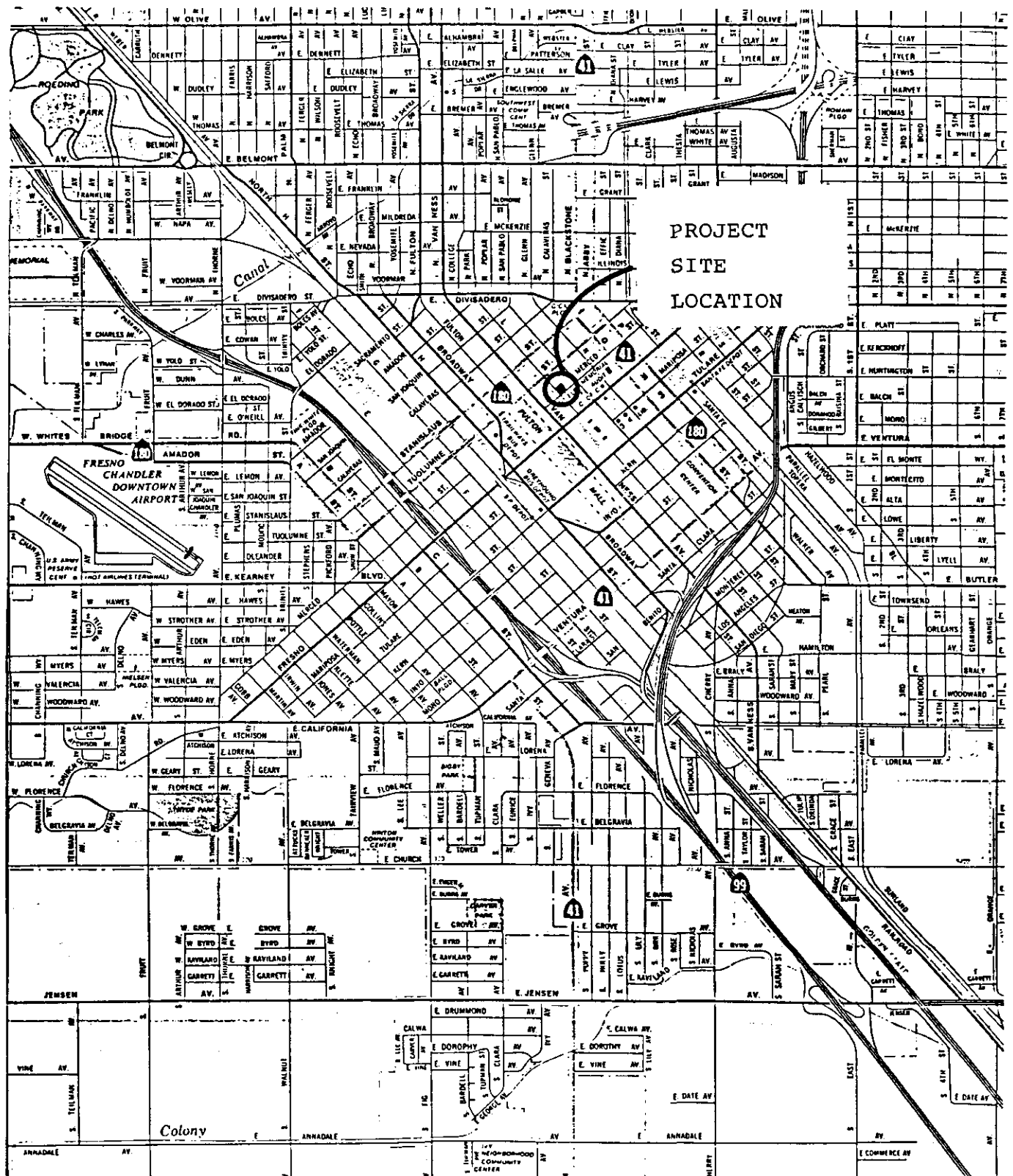

PROJECT
SITE
LOCATION

VICINITY MAP

PROPOSED CREDIT UNION
BUILDING
FRESNO, CALIFORNIA

SCALE:	NTS	DATE	5-23-85
DRAWN BY:	JP	APPROVED BY:	
		DRAWING No.	1 of 3



The Twining
Laboratories, Inc.

FRESNO/MODESTO/VISALIA/BAKERSFIELD

The site is currently used as a parking lot for adjacent businesses. A few large trees were located in the western portion of the site. Portions of the site were also subdivided by chain link fences. In addition, it is understood that there may be buried sewer lines in the area.

PROJECT HISTORY

The following information was obtained from various documents on file with the City of Fresno. The first recorded gasoline station was constructed at the site in June, 1940. Construction of the site included the installation of two-1,000 gallon tanks and one-550 gallon tank. The owner of the site at this time was a W.B. Holland. Signal Oil Company gained control of the site in February, 1948. Two-55 gallon tanks were added in December, 1953 to hold No. 2 Cleaning Solvent and No. 2 Kerosene. In June, 1967, Humble Oil Company gained control of the site and changed it to an Enco Service Station. Exxon Oil Company gained control of the site in April, 1978. In December 1981, Curb Service of Fresno removed two-1,000 gallon tanks and one-550 gallon tanks from the site. The owner of record at that time was Kay Moorsteen of San Diego, California. Representatives of Curb Service indicated that prior to removal, the tanks had been filled with water at the request of the Fresno Fire Department. After the three tanks were removed, a subsequent pressure testing revealed that one of the 1,000 gallon tanks failed to hold

The Juvinig Laboratories, Inc.

Fresno Modesto Visalia Bakersfield

pressure, thus indicting the presence of at least one hole. This tank was disposed of as scrap metal.

RATIONALE FOR CONTAMINATION ASSESSMENT

Selection Criteria for Substances Analyzed: Based on our research, a gasoline service station existed on this site until about 1981. This information agrees with our observation during the field investigation. The foundations that remain at the site are similar to the general layout of a gasoline service station. In addition, during our previous foundation study, a strong odor of gasoline was noticed in one of the borings. Our investigation assumed that the contamination was limited to gasoline. Therefore, the contaminants to be determined in the soils and groundwater are those volatile organic compounds that are easily identifiable as being components of gasoline. These were Benzene, Toluene, Xylene, and Ethylbenzene. In addition, at the request of the California Department of Health Services, organic lead, Ethylene Dibromide, and volatile organics listed in EPA Method 602 were added to the list of possible contaminants. The analytical methods used are generally discussed in the "Analytical Procedures" section of this report.

Selection Rationale for Sample Locations: As a result of our previous geotechnical engineering investigation, gasoline was discovered in the soil in the area where the underground storage tanks were located. The events surrounding the leakage of

The Twining Laboratories, Inc.
Fresno Modesto Visalia Bakersfield

gasoline is unknown at this time, however, one of several explanations could account for the presence of gasoline in the soils. These are: 1) surface spillage during daily operations of the facility, 2) leakage from the underground tanks or associated piping, or 3) release of gasoline from the tanks as they were being removed from the ground, either accidental or intentional. Any one of these explanations could account for the presence of gasoline in the soils.

The first boring was placed in the center of the asphalt patch area where the existence of gasoline in the subsoils is known. The placement of this boring would give an indication of contamination as a function of depth. Additionally, this boring was advanced to groundwater bearing strata in order to characterize the groundwater beneath the area where the underground tanks were located.

The remaining four borings were placed on the perimeter of the area where the underground tanks were located. The placement of these four borings would give an indication of the horizontal extent of contamination with depth.

In our opinion, the placement of these five borings would give a general indication of the horizontal and vertical extent of soil contamination, and if any contaminants were present in the groundwater beneath the site.

FIELD INVESTIGATIONS

General: A site reconnaissance was conducted during our field investigation. The approximate location where the underground storage tanks had been placed was assumed to be underneath the asphaltic concrete patch. After drilling through the asphaltic concrete, the underlying soil was probed to a maximum depth of four feet to determine the presence of any underground utility lines. A portable combustible gas meter was used to sniff the samples and auger cuttings for the presence of combustible vapors and to determine the explosive potential inside each boring.

Sampling Locations: In order to evaluate the soils in the area for possible contamination, five test borings were advanced. Boring No. 1 was advanced to a depth of 76 feet and Boring Nos. 2 through 5 were advanced to depths of 21 feet. The boring locations are outlined on Figure 3 in Appendix A. Soil samples were obtained at 5 foot intervals in all borings and analyzed for the previously outlined list of contaminants. Figure 2 shows an elevation view of the sampling intervals.

In order to evaluate the groundwater beneath the site for possible contamination, Boring No. 1 was advanced until groundwater bearing strata was encountered (approximately 75 feet below existing surface elevation). A representative groundwater sample was obtained and analyzed for the previously outlined list of contaminants.

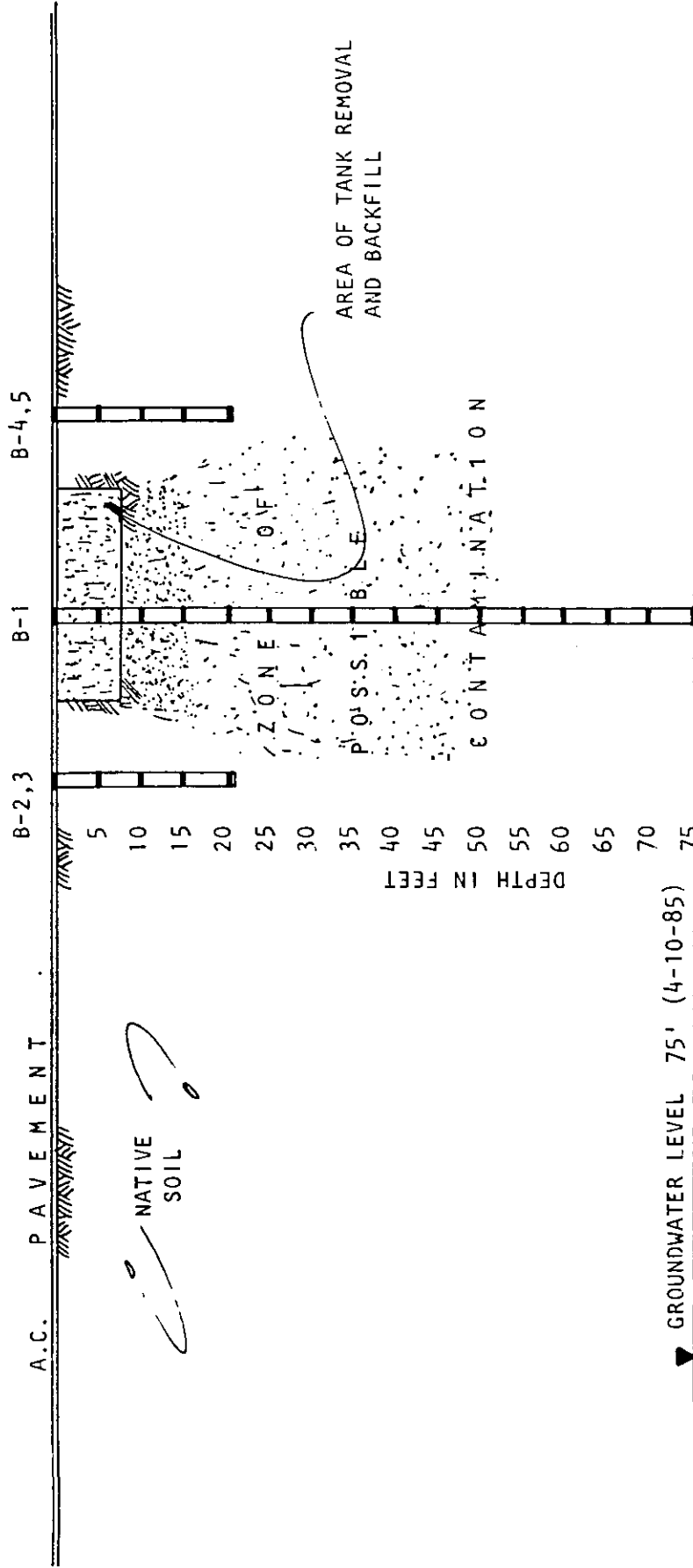

FIGURE NO. 2

— DENOTES SAMPLE LOCATIONS

PROPOSED CREDIT UNION BUILDING
FRESNO, CALIFORNIA

SCALE:	NTS	DATE:	6-13-85
DRAWN BY:	JP	APPROVED BY:	<i>[Signature]</i>

The sampling procedures and analytical methodology for the soils and groundwater are discussed in the following sections.

Sampling Procedures: On April 10 and 11, 1985, five test borings were advanced to depths of between 21 and 76 feet at locations shown on Figure 3 presented in Appendix A.

The borings were drilled and all samples were retrieved under the direction of a professional engineer. A detailed boring log was kept at all times noting: 1) material types encountered with depth (Unified Soils Classification System), 2) moisture conditions, and 3) drilling penetration rates or standard penetration blow counts. The location, depth, and time of collection for each sample were also carefully noted.

The borings were drilled using a Mobile B-61 drill rig equipped with 8-inch, continuous flight hollow stem augers. Each soil sample was obtained by either pushing or driving a thin-walled steel sampler approximately 18 inches into the soil.

Groundwater samples were obtained by using a teflon bailer. This bailer was lowered through the auger casing into the groundwater. After the bailer had filled with water, it was raised to the surface and the sample collected.

All soil and groundwater samples were retained in pre-cleaned glass containers with teflon-lined lids and immediately cooled to 4°C for shipment to the laboratory.

The soil samplers and teflon bailer were thoroughly cleaned using a hot water washer between each sampling interval. The hot

water washer had a pressure of 1,000 psi and a water temperature of 200°F. The lead auger was also washed between borings in order to prevent any cross-contamination between samples and borings.

After all samples had been obtained, each boring was backfilled with a bentonite slurry and capped with concrete. All excess soil removed from the borings was placed into 55-gallon drums, the drums sealed, and stored at the project site.

In addition, samples for analysis were carefully marked and chain-of-custody procedures, described in "Test Methods of Evaluating Solid Waste", U.S. EPA, were followed. The chain-of-custody forms are presented in Appendix E. All samples of soil and water retrieved in the field were brought to our facility in Fresno, California for analysis.

The logs of the exploratory borings are presented in Appendix B along with a detailed description of the sampling procedures. An explanation of the abbreviations used in the preparation of the logs is also provided.

SOIL PROFILE AND SUBSURFACE CONDITIONS

The soil profile at the site consisted of interbedded silty sands and sandy silts underlain by silty sands to the depths explored. The soils are generally loose to very dense with standard penetration resistance (N-values) ranging from 5 to more than 100 blows per foot. Natural moisture content ranged from

The Twining Laboratories, Inc.
Fresno Modesto Visalia Bakersfield

slightly moist conditions at the surface to saturated conditions at groundwater. The subsoils are described in detail on the boring logs in Appendix B.

The stratification lines shown on the boring logs in Appendix B represent the approximate boundary between soil types; the actual in-situ transition may be gradual.

Groundwater was encountered in the deep boring at a depth of 75.0 feet at the time of our field investigation (April 10 and 11, 1985). However, numerous factors influence groundwater fluctuations and evaluation of such factors is beyond the scope of this report.

LABORATORY PROCEDURES

Analytical tests were performed to determine concentrations of the previously referenced compounds in the soil and water samples.

The analytical methods used for analysis of samples from the site were those approved by EPA, State of California, or methods developed by The Twining Laboratories, Inc., staff when no analytical methods exist. A list of methods used is summarized below:

<u>Type of Analysis</u>	<u>Method</u>
Volatile Organics	
Soils	EPA SW-846 (Methods 5020, 5030, and 8020)(1)
Water	EPA 602 (See Appendix D for summary of analytical method for gasoline)
Organic Lead	Varian, "Analytical Methods for Flame Spectroscopy", Publication No. 85-10009-00, July, 1979, p. 81, Organic Metallic Salts

(1) U.S. EPA SW-846: Test Methods for Evaluating Solid Wastes, U.S. EPA, Office of Solid Waste and Emergency Response, July, 1984, 2nd Edition.

The test results of all of the substances analyzed are presented in Appendix C and are summarized in the "Summary of Test Results" section of this report. A list of laboratory equipment and instrumentation used during this study is presented in Appendix D.

SUMMARY OF TEST RESULTS

Analysis of the soil samples in the center of the area where the underground tanks were located revealed the presence of the various contaminants to a depth of approximately 55 feet. The highest levels of the four volatile aromatic organic compounds (Benzene, Toluene, Ethylbenzene and Xylene) occurred at a depth of about 30 feet. The concentrations of the four volatile

The Twining Laboratories, Inc.
Fresno Modesto Visalia Bakersfield

aromatic organic compounds at the depth of 55 feet ranged from 16 ug/g (ppm) of Benzene to 320 ug/g (ppm) of Xylene. Detectable concentrations of Ethylbenzene Dibromide (EDB) and Organic Lead were also found in this area. EDB was detected at a depth of 55 feet and organic lead was detected at a depth of 60 feet.

Analysis of the soil samples from the borings placed in the perimeter of the area where the underground tanks were located revealed non-detectable concentrations of the various contaminants in Boring No. 2, 3, and 5. Boring No. 4 revealed the presence of all contaminants at a depth of 20 feet only. The soil samples analyzed at the 5 foot, 10 foot, and 15 foot depths in this boring revealed non-detectable concentrations of the various contaminants.

Analysis of the groundwater sample revealed detectable concentrations of all compounds analyzed with the exception of organic lead. Of these compounds that were detected, Benzene, Toluene, Xylene, Ethylbenzene, and 1,2-Dichloroethane were found in levels which exceed current maximum drinking water standards.

DISCUSSION

General: The purpose of this investigation was to assess the general extent of contamination of soils and groundwater in the area where the underground tanks were located.

Based on the observations of our previous investigation and on the analytical results of this investigation, it is apparent

that gasoline has, at one time, been discharged into the soils in the area where the underground tank was located. However, the details concerning the leakage of gasoline and the amount of gasoline that entered the soils is unknown at this time. Regardless of the actual event, the depth of gasoline migration and the existing concentrations of the gasoline components would suggest that either a substantial amount of gasoline was lost at one time, or that the leakage occurred over a long period of time.

Soil Contamination: Based on the analytical testing of soil samples, contamination due to the discharge of gasoline currently exists in the soils at a depth of about 55 feet in the area where the underground storage tanks were located. In addition, the results of the analysis of soil samples taken from the perimeter borings indicates that the contamination is generally confined to the underground tanks location with the exception of some horizontal migration in a southwest direction at a depth of 20 feet. The soil profile at this depth indicates the existence of a dense sandy silt layer. Our findings indicates that this dense soil zone may have inhibited the vertical migration of gasoline, thus promoting the horizontal movement of gasoline. The depth of contamination determined by the analysis of the soil samples from the boring in the middle of the underground tanks location indicates a soil zone of about 20 feet with non-detectable

concentrations of the various contaminants is situated between the contaminated soil and groundwater.

Groundwater Contamination: Analysis of the groundwater sample revealed the existence of several compounds in excess of the current maximum drinking water standards. Based on the existence of a 20 foot zone of soil with non-detectable levels of the various compounds lying between the groundwater and the deepest contamination found during this study, the origin of the contaminants in the groundwater and the deepest contamination found during this study. The origin of the contaminants in the groundwater may not be from this site. However, since only one boring was advanced to groundwater, insufficient information exists at this time to make a determination as to the source of the groundwater contamination. In addition, only one grab sample of groundwater was obtained, therefore more information would be needed in order to define the lateral extent of groundwater contamination. Development of this information would require a hydrogeologic study which was beyond the scope of this investigation.

The aquifer in the Fresno Metropolitan area has been designated as a "Sole Source Aquifer" by the Environmental Protection Agency. The groundwater in this area, according to the Central Valley Regional Water Quality Control Board (CVRWQCB), is of excellent quality as is used as the main source of drinking water. The groundwater flow direction, owing to

The Twining Laboratories, Inc.

Fresno Modesto Visalia Bakersfield

pumping-induced gradients from City of Fresno water wells, is shifted from its natural southwest direction to the northwest. It is this change in the groundwater flow direction, resulting from the pumping of city wells, which would make it very difficult to identify the origin of the groundwater contamination.

CONCLUSIONS

Based on the rationale presented for contaminant selection, frequency and location of samples, and analytical results, it is our opinion that contamination due to the discharge of gasoline currently exists in the soils to a depth of about 55 feet and is generally confined to the area in which the underground storage tanks were located. In addition, some horizontal migration of gasoline components has occurred in a southwest direction at a depth of 20 feet. Our findings also indicates the existence of several compounds in the groundwater in excess of current maximum drinking water standards. However, insufficient information is available at this time to determine the origin and lateral extent of contamination in the groundwater.

In our opinion, further investigations are required to determine the horizontal extent of soil contamination and the lateral extent and severity of the groundwater contamination.

RECOMMENDATIONS

The following recommendations are presented for your consideration:

1. Initiate an investigation to determine the horizontal extent of soil contamination. Before remedial actions for soil clean-up can be developed, recommended soil clean-up levels (RSCL) should be received from the State Health Agency.
2. Initiate a sampling program of surrounding City of Fresno water wells to determine if the city's water supply has been impacted.
3. Conduct a hydrogeologic investigation of the groundwater aquifer to determine the lateral extent and severity of the groundwater contamination.
4. Develop and evaluate remedial actions to mitigate groundwater contamination.

LIMITATIONS

The findings presented in this report are based on the information provided regarding the subject study area and analytical testing of soil and groundwater samples, as well as subsurface conditions encountered at the test boring locations.

The Twining Laboratories, Inc.

Fresno Modesto Visalia Bakersfield

The nature and extent of variations between the test boring locations may not become evident until further investigations of the site are implemented. Also, the passage of time may result in the change of soil conditions and contaminant concentrations at the various locations.

The analytical and geotechnical data presented herewith are based upon professional interpretation utilizing the "state of the art" and a degree of conservatism deemed proper as of the report date. It is not warranted that such data cannot be superseded by future analytical and geotechnical developments.

THE TWINING LABORATORIES, INC.



Gary W. Kiger
Staff Engineer
Environmental Engineering
Department



Harry D. Moore, RCE # 35147
Vice President/General Manager

GWK/HDM/kjj

4 c plus invoice herewith

The Twining Laboratories, Inc.

Fresno Modesto Visalia Bakersfield

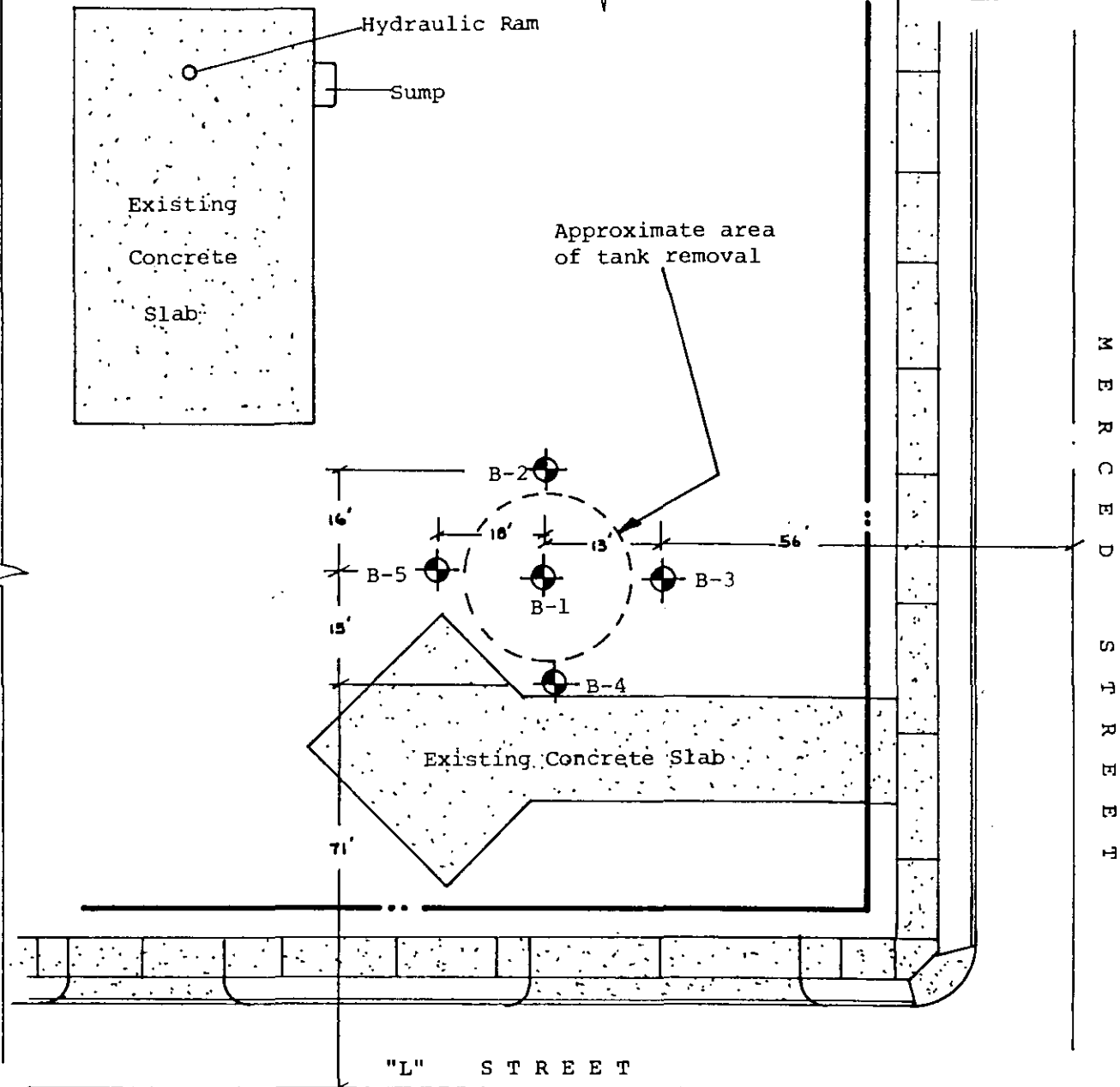

Proposed soil boring, location and number



NORTH

FIGURE NO. 3

PROPOSED CREDIT UNION BLDG.
MERCED AND "L" STREETS
FRESNO, CALIFORNIA

SCALE: NTS

DRAWN BY: JP

DATE: 12-3-84

APPROVED BY: *[Signature]*

DRAWING No. of



The Twining
Laboratories, Inc.

FRESNO / MODESTO / VISALIA / BAKERSFIELD

APPENDIX BFIELD INVESTIGATION

The field investigation consisted of a subsurface exploratory program. On April 10 and 11, 1985, five exploratory borings were advanced. The boring locations are shown on Figure 3 presented in Appendix A.

Field exploration was performed using a truck-mounted rotary drilling machine equipped with continuous flight hollow augers. Standard penetration testing and sampling was performed during our drilling program. The soils were continuously logged by an engineer and classified by visual examination in accordance with the Unified Soils Classification System.

Samples were obtained by driving or pushing a thin-wall steel sampler into the soil layer. The lower 6-inch portion of the sample was retained in pre-cleaned glass containers with teflon lined lids for shipment to the laboratory. Samples were carefully marked. The sampler was thoroughly cleaned between each sampling interval using a hot water washer. The hot water washer had a pressure of 1,000 psi and a water temperature of 200°F. The lead auger was also washed with the hot water washer between borings in order to prevent cross-contamination between samples and borings. The method of drilling and sampling was to advance the auger to the desired depth. The sampler was lowered through the hollow auger and the soil sample collected. The hollow auger forms a temporary casing, assuring the sampling of discrete vertical intervals. Liquid samples were retrieved with a teflon bailer. The bailer was lowered through the auger casing into the water, the sample collected, and the bailer was raised to the surface and the water sample transferred to a pre-cleaned glass jar with a teflon-lined lid. All samples retrieved from the site were immediately cooled to 4°C, and then shipped to the laboratory. The test borings were backfilled with a bentonite slurry and capped with concrete immediately after sampling was completed. All samples were returned to our Fresno laboratory for evaluation.

- - - - -

The logs of the exploratory borings are presented in this Appendix. An explanation of the abbreviations used in the preparation of logs is also provided.

The Twining Laboratories, Inc.

Fresno Modesto Visalia Bakersfield

LOG OF BORING

PROJECT: Proposed Credit Union Building
Fresno, California

JOB No: TL 384-214-01

DRILL TYPE: Mobile B-61

DRILLED BY: R. Lawrence LOGGED BY: G. Kiger

REMARKS: _____

HOLE No.: B-1

SHEET No. 1 OF 3

LOCATION: See attached site plan.

ELEVATION: TOP OF HOLE: 100.9
GROUNDWATER: 75.0

DATE: STARTED: 4-10-85
COMPLETED: 4-10-85

DEPTH	CLASSIFICATION AND DESCRIPTION	SAMPLE SYMBOL	SPT (N) BLOWS/ft.	% MOISTURE CONTENT	DRY DENSITY (psf)	LIQUID LL LIMIT	PLASTICITY INDEX PI	GRADATION PERCENT RETAINED			ENGINEERING PROPERTIES: TEST, TYPE AND PLATE NUMBER
								GRAVEL	SAND	FINES	
0.3	Asphaltic Concrete - 3" thick SAND, Silty; medium dense, moist, medium to fine grained, micas, brick debris, gravel - 1 inch maximum size, brown (SM)										
5		SSS	17	--							
10		SSS	13	--							
15		SSS	70	--							
19.5	Increasing oxides Becoming coarse grained, very dense, red-white										
20		SSS	81	--							
25	SILT, Sandy; hard, slightly moist, low to no plasticity, micas, scattered oxides, red- gray (ML)	SSS	84	--							



The Twining Laboratories, Inc.

Visalia

Fresno

Modesto

Stockton

LOG OF BORING

PROJECT: Proposed Credit Union Building
Fresno, California

JOB No: TL 384-214-01

DRILL TYPE: Mobile B-61

DRILLED BY: R. Lawrence LOGGED BY: G. Kiger

REMARKS: _____

HOLE No.: B-1

SHEET No. 2 OF 3

LOCATION: See attached site plan.

ELEVATION: TOP OF HOLE: 100.9
GROUNDWATER: 75.0

DATE: STARTED: 4-10-85
COMPLETED: 4-10-85

DEPTH	CLASSIFICATION AND DESCRIPTION	SAMPLE SYMBOL	SPT (N) BLOWS/ft.	% MOISTURE CONTENT	DRY DENSITY (psf)	LIQUID LL LIMIT	PLASTICITY INDEX PI	GRADATION PERCENT RETAINED			ENGINEERING PROPERTIES: TEST, TYPE AND PLATE NUMBER
								GRAVEL	SAND	FINES	
	SILT, Sandy										
29.0	SAND, Silty; very dense, slightly moist, medium to fine grained, micas, oxides, red-brown (SM)	SSS	93 .7	--							
30											
35	Interbedded silt zones	SSS	73	--							
39.0	SILT, Sandy; hard, slightly moist, low plasticity, micas, oxides, red-brown (ML)	SSS	91	--							
40											
45	Interbedded sand zones	SSS	30	--							
48.0	SAND, Silty; dense, slightly moist, medium to fine grained micas, oxides, red-brown (SM)	SSS	44	--							
50											



The Twining Laboratories, Inc.

Visalia

Fresno

Modesto

Stockton

LOG OF BORING

PROJECT: Proposed Credit Union Building
Fresno, California

JOB No.: TL 384-214-01

DRILL TYPE: Mobile B-61

DRILLED BY: R. Lawrence LOGGED BY: G. Kiger

REMARKS: _____

HOLE No.: B-1

SHEET No. 3 OF 3

LOCATION: See attached site plan.

ELEVATION: TOP OF HOLE: 100.9

GROUNDWATER: 75.0

DATE: STARTED: 4-10-85

COMPLETED: 4-10-85

DEPTH	CLASSIFICATION AND DESCRIPTION	SAMPLE SYMBOL	SPT (N) BLOWS/ft.	% MOISTURE CONTENT	DRY DENSITY (pcf)	LIQUID LL LIMIT	PLASTICITY INDEX PI	GRADATION PERCENT RETAINED			ENGINEERING PROPERTIES: TEST, TYPE AND PLATE NUMBER
								GRAVEL	SAND	FINES	
	SAND, Silty										
55	Interbedded silt zones	SSS	86	--							
60	Increasing oxides	SSS	73 .8	--							
65		SSS	14	--							
70		SSS	49	--							
75	___ GWL (4-10-85)										
76	Bottom of boring 76.0										



The Twining Laboratories, Inc.

Visalia

Fresno

Modesto

Stockton

LOG OF BORING

PROJECT: Proposed Credit Union Building
Fresno, California

JOB No: TL 384-214-01

DRILL TYPE: Mobile B-61

DRILLED BY: R. Lawrence LOGGED BY: G. Kiger

REMARKS: _____

HOLE No.: B-2

SHEET No. 1 OF 1

LOCATION: See attached site plan.

ELEVATION: TOP OF HOLE: 100.6

GROUNDWATER: None

DATE: STARTED: 4-10-85

COMPLETED: 4-10-85

DEPTH	CLASSIFICATION AND DESCRIPTION	SAMPLE SYMBOL	SPT (N) BLOWS/ft.	% MOISTURE CONTENT	DRY DENSITY (psf)	LIQUID LL LIMIT	PLASTICITY INDEX PI	GRADATION PERCENT RETAINED			ENGINEERING PROPERTIES: TEST, TYPE AND PLATE NUMBER
								GRAVEL	SAND	FINES	
0.3	Asphaltic Concrete - 3" thick SAND, Silty; loose, slightly moist, medium to fine grained, micas, brown (SM)										
5		SSS	8	—							
10	Becoming medium dense, coarse grained	SSS	19	--							
15	Increasing oxides Becoming red-brown	SSS	67	--							
18											
20	SILT, Sandy; hard, slightly moist, low to no plasticity, micas, oxides, gray (ML)	SSS	81	--							
21:0	Bottom of boring										
25											



The Twining Laboratories, Inc.

Visalia

Fresno

Modesto

Stockton

LOG OF BORING

PROJECT: Proposed Credit Union Building
Fresno, California

JOB No: TL 384-214-01

DRILL TYPE: Mobile B-61

DRILLED BY: R. Lawrence LOGGED BY: G. Kiger

REMARKS: _____

HOLE No.: B-3

SHEET No. 1 OF 1

LOCATION: See attached site plan.

ELEVATION: TOP OF HOLE: 98.9

GROUNDWATER: None

DATE: STARTED: 4-11-85

COMPLETED: 4-11-85

DEPTH	CLASSIFICATION AND DESCRIPTION	SAMPLE SYMBOL	SPT (N) BLOWS/ft.	% MOISTURE CONTENT	DRY DENSITY (psf)	LIQUID LL LIMIT	PLASTICITY INDEX PI	GRADATION PERCENT RETAINED			ENGINEERING PROPERTIES: TEST, TYPE AND PLATE NUMBER
								GRAVEL	SAND	FINES	
0.3	Asphaltic Concrete - 3" thick										
5	SAND, Silty; medium dense, slightly moist, medium to fine grained, micas, slight oxides, brick debris, gravel - 1 inch maximum size, brown (SM)	SSS	20	--							
10		SSS	13	--							
15	Becoming coarse grained, very dense	SSS	79	--							
18											
20	SILT, Sandy; hard, slightly moist, low to no plasticity, slightly cemented, micas, oxides, gray-brown (ML)	SSS	93	--							
21.0	Bottom of boring										
25											



The Twining Laboratories, Inc.

Vicilla

Fresno

Modesto

Stockton

LOG OF BORING

PROJECT: Proposed Credit Union Building
Fresno, California

JOB No: TL 384-214-01

DRILL TYPE: Mobile B-61

DRILLED BY: R. Lawrence LOGGED BY: G. Kiger

REMARKS: _____

HOLE No.: B-4

SHEET No. 1 OF 1

LOCATION: See attached site plan.

ELEVATION: TOP OF HOLE: 99.2

GROUNDWATER: None

DATE: STARTED: 4-11-85

COMPLETED: 4-11-85

DEPTH	CLASSIFICATION AND DESCRIPTION	SAMPLE SYMBOL	SPT (N) BLOWS/ft.	% MOISTURE CONTENT	DRY DENSITY (psf)	LIQUID LL LIMIT	PLASTICITY INDEX PI	GRADATION PERCENT RETAINED			ENGINEERING PROPERTIES: TEST, TYPE AND PLATE NUMBER
								GRAVEL	SAND	FINES	
0.3	Asphaltic Concrete - 3" thick										
	SAND, Silty; medium dense, slightly moist, medium to fine grained, brick, gravel, asphalt, debris, micas, brown SM	SSS	25	--							
5											
10		SSS	13	--							
15	Becoming dense to very dense, coarse grained, red	SSS	50	--							
18											
20	SILT, Sandy; hard, slightly moist, low to no plasticity, micas, oxides, gray brown (ML)	SSS	81	--							
21.0	Bottom of boring										
25											



The Twining Laboratories, Inc.

Visalia

Fresno

Modesto

Stockton

LOG OF BORING

PROJECT: <u>Proposed Credit Union Building</u> <u>Fresno, California</u> JOB No.: <u>TL 384-214-01</u> DRILL TYPE: <u>Mobile B-61</u> DRILLED BY: <u>R. Lawrence</u> LOGGED BY: <u>G. Kiger</u> REMARKS: _____ _____ _____	HOLE No.: <u>B-5</u> SHEET No. <u>1</u> OF <u>1</u> LOCATION: <u>See attached site plan.</u> ELEVATION: TOP OF HOLE: <u>101.5</u> GROUNDWATER: <u>None</u> DATE: STARTED: <u>4-11-85</u> COMPLETED: <u>4-11-85</u>
---	--

DEPTH	CLASSIFICATION AND DESCRIPTION	SAMPLE SYMBOL	SPT (N) BLOWS/ft.	% MOISTURE CONTENT	DRY DENSITY (psf)	LIQUID LL LIMIT	PLASTICITY INDEX PI	GRADATION PERCENT RETAINED			ENGINEERING PROPERTIES: TEST, TYPE AND PLATE NUMBER
								GRAVEL	SAND	FINES	
0.3	Asphaltic Concrete - 3" thick										
	SAND, Silty; loose, slightly moist, medium to fine grained, micas, brown (SM)										
5		SSS	5	—							
10		SSS	16	—							
15	Becoming very dense, coarse grained, red-white	SSS	69	—							
18	SILT, Sandy; hard, slightly moist, low to no plasticity, micas, oxides, gray brown (ML)	SSS	52	—							
20											
21.0	Bottom of boring										
25											



The Twining Laboratories, Inc.

Vicente

Fresno

Modesto

Stockton

LOGS OF EXPLORATIONSEXPLANATION OF ABBREVIATIONS

- SSS (SPT) - Standard penetration of resistance test -- results recorded as the number of blows of a 140-pound hammer falling 30 inches required to drive a 2-inch O.D. split sample spoon the second and third 6-inch increments of an 18-inch distance.
- GWL - Groundwater level on day of completion of field investigations.

The Twining Laboratories, Inc.

Fresno Modesto Visalia Bakersfield

TABLE I - SOIL SAMPLES

VOLATILE ORGANIC COMPOUNDS

Boring	Depth, Feet	1000 ug/g					1000 ug/g		Organic Lead ug/g
		Benzene ug/g	Toluene ug/g	Ethylbenzene ug/g	Xylene ug/g	EDB ug/g			
B-1	4.5 - 6.5	0.5	52	72	925	ND	2.5		
	9.5 - 11.0	1.7	27	38	635	0.02	ND		
	14.5 - 16.0	7.1	315	65	680	0.11	ND		
	19.5 - 21.0	7.6	325	75	705	0.92	1.4		
	24.5 - 26.0	11	200	54	490	0.66	ND		
	29.5 - 31.0	51	580	150	1,300	3.22	2.9		
	34.5 - 36.0	25	275	70	600	1.89	ND		
	39.5 - 41.0	0.7	11	1.3	17	0.08	ND		
	44.5 - 46.0	35	360	110	850	1.4	ND		
49.5 - 51.0	0.3	16	10	92	0.11	ND			
54.5 - 56.0	16	115	40	320	0.93	ND			
59.5 - 61.0	ND	ND	ND	ND	ND	1.9			
64.5 - 66.0	ND	ND	ND	ND	ND	ND			
69.5 - 71.0	ND	ND	ND	ND	ND	ND			
Minimum Detection Limits		0.05	0.05	0.10	0.40	0.02	0.5		

ND - None detected using minimum detection level stated.

ug/g - micrograms per gram (parts per million)

TABLE I - SOIL SAMPLES (continued)

VOLATILE ORGANIC COMPOUNDS

Boring	Depth, Feet	Benzene ug/g	Toluene ug/g	Ethylbenzene ug/g	Xylene ug/g	EDB ug/g	Organic Lead ug/g
B-2	4.5 - 6.0	ND	ND	ND	ND	ND	ND
	9.5 - 11.0	ND	ND	ND	ND	ND	ND
	14.5 - 16.0	ND	ND	ND	ND	ND	ND
	19.5 - 21.0	ND	ND	ND	ND	ND	ND
B-3	4.5 - 6.0	ND	ND	ND	ND	ND	ND
	9.5 - 11.0	ND	ND	ND	ND	ND	ND
	14.5 - 16.0	ND	ND	ND	ND	ND	ND
	19.5 - 21.0	ND	ND	ND	ND	ND	ND
B-4	4.5 - 6.5	ND	ND	ND	ND	ND	ND
	9.5 - 11.0	ND	ND	ND	ND	ND	ND
	14.5 - 16.0	ND	ND	ND	ND	ND	ND
	19.5 - 21.0	0.5	3.2	13	160	0.02	1.6
B-5	4.5 - 6.0	ND	ND	ND	ND	ND	ND
	9.5 - 11.0	ND	ND	ND	ND	ND	ND
	14.5 - 16.0	ND	ND	ND	ND	ND	ND
	19.5 - 21.0	ND	ND	ND	ND	ND	ND
Minimum Detection Limits		0.05	0.05	0.10	0.40	0.02	0.5

ND - None detected using minimum detection levels stated.

ug/g - micrograms per gram (parts per million).

TABLE II - WATER SAMPLE

BORING B-1

VOLATILE ORGANIC COMPOUNDS

Compound	Concentration, ug/l	Minimum Detection Limit, ug/l	DWL, ug/l
Benzene	790	0.2	0.7**
Toluene	4,040	0.2	100**
Ethylbenzene	650	0.2	620**
Xylene	5,350	0.5	1,400****
EDB	0.34	0.02	Limit of Detection
Organic Lead	ND	2.0	50***
Chloroform	0.02	0.05	100***
Trichloroethene	0.03	0.12	5**
Tetrachloroethene	0.08	0.05	4**
1,2-Dichloroethane	63	0.05	1**
1,1,1-Trichloroethane	2.7	0.05	300**
1,1,2-Trichloroethane	0.13	0.04	-----
Trichlorofluoromethane	0.10	0.05	-----

ug/l - microgram per gram (part per billion)

DWL - Maximum allowable drinking water levels.

* Environmental Protection Agency, "Water Quality Criteria, 1973 - 1983.

** California Department of Health Services, "Acceptable Levels in Drinking Water", 1982 - 1984.

*** Environmental Protection Agency, "Maximum Contaminant Level", Primary Drinking Water Standard, 1975 - 1984.

**** Environmental Protection Agency, "No Adverse Effect Level", 1980.

APPENDIX DGASOLINE ANALYSIS PROCEDURESGENERAL

The soil samples were frozen when received by the laboratory. The following day, when the analysis was performed, the samples were removed from the freezer and allowed to partially thaw. They were not, however, allowed to come to room temperature. After analysis, all samples were returned to the freezer. The water sample was refrigerated until analyzed.

Analysis of the soil samples for gasoline was performed according to the Environmental Protection Agency's document SW-846; Test Methods for Evaluating Solid Waste, Physical/Chemical Methods. Specifically, the analyses were conducted using techniques found in Methods 5020 and 8020. The water samples were analyzed for gasoline using EPA Method 602. These methods are briefly summarized below.

SOIL

A 10 gram soil sample was weighed into a 125 milliliter septum seal vial. The vial was then placed into a 90°C water bath for a specified length of time. At the end of this time period, a gas tight syringe was used to withdraw 2 milliliters of the gas in the headspace over the sample. The gas was then injected into a gas chromatograph equipped as stated in the instrument section presented in Appendix D. A standard was prepared by adding a known amount of Benzene, Toluene, Ethylbenzene, and Xylene to a second 10 gram sample of soil weighed into another vial. This fortified sample was then treated in the same way as the original sample. This method of standard preparation allows for variations in volatility which might occur in each sample.

WATER

The water sample was analyzed according to EPA Method 602. This involves placing an aliquot of water into a purging chamber and then stripping the volatile components from it with a stream of compressed Helium. The volatile compounds are carried via heated lines to an absorptive material where they are trapped and concentrated. After the purging has taken place for a preset time, the accumulated volatile compounds are removed from the absorptive material by rapid heating. They are transferred to a gas chromatograph where they are separated and quantified. Fortified water samples treated in a similar manner were used as standards.

The Twining Laboratories, Inc.

Fresno Modesto Visalia Bakersfield

APPENDIX D

INSTRUMENTATION AND EQUIPMENT

The following were used to conduct the analyses of the samples:

Soils - Gasoline

Varian Gas Chromatograph Model 3700
HNU Systems Photoionization Detector Model PI-52-02
Column: 8 feet X 0.1 inch I.D. stainless steel packed with 1%
SP-1000 or Carbopak B60/80 mesh
PS Syringe Series A-2
VWR Water Bath Model 1230
Hypo-Vials (Alltech Associates)
Tuf-Bond Septa (Alltech Associates)
Aluminum Seals (Alltech Associates)

Water - Gasoline

Chromatographic System Same as Used for Soils
Tecmar Purge and Trap System Model LSC-2
Tecmar Automatic Sampler Model ALS

The Twining Laboratories, Inc.

Fresno Modesto Visalia Bakersfield

The Twining Laboratories, Inc.

CHAIN OF CUSTODY RECORD

Project No. TL 384-214-01 Credit Union Building

Date/Time Sampled 4-10-85

Affiliation of Sampler/Shipper Staff Engineer - Twining Labs Inc

Address 2527 Fresno St Fresno CA 93710 268-7021
Number Street City State Zip Telephone

Collector's Name Gary Kiger [Signature]
Signature

Transported By [Signature] Date Shipped 4-10-85

Sample Receiver John Brucarello

Address 2527 Fresno St Fresno Calif

Date/Time Received 4-10-85 4:30 p.m.

Comments —

Collector's Sample No.	Sample Description	Analysis Requested
<u>1</u>	<u>B-1 45-6°</u>	<u>D-5100</u>
<u>2</u>	<u>B-1 95-11°</u>	<u>DS101</u>
<u>3</u>	<u>B-1 145-16°</u>	<u>VOA DS102</u>
<u>4</u>	<u>B-1 195-21°</u>	<u>EDB DS103</u>
<u>5</u>	<u>B-1 245-26°</u>	<u>Total Pb DS104</u>
<u>6</u>	<u>295-31° B-1</u>	<u>DS105</u>
<u>7</u>	<u>B-1 345-36°</u>	<u>DS106</u>
<u>8</u>	<u>395-41° - B-1</u>	<u>DS107</u>

Chain of Possession:

1. <u>[Signature]</u> Signature	<u>TWL</u> Affiliation	<u>4/10/85</u> Inclusive Dates
2. _____ Signature	_____ Affiliation	_____ Inclusive Dates
3. _____ Signature	_____ Affiliation	_____ Inclusive Dates
4. _____ Signature	_____ Affiliation	_____ Inclusive Dates

The Twining Laboratories, Inc.

CHAIN OF CUSTODY RECORD

Project No. TL 384-214-01 Credit Union Building

Date/Time Sampled 4.10.85

Affiliation of Sampler/Shipper Staff Engineer - Tunney Labs, Inc

Address 8527 Fresno St Fresno Ca 93721 268-7021
Number Street City State Zip Telephone

Collector's Name Cam Kiger 
Signature

Transported By *[Signature]* Date Shipped 4-10-85

Sample Receiver John Bricarello

Address 2527 Fresno St Fresno, Calif

Date/Time Received 4-10-85 4³⁰ pm

Comments _____

Collector's Sample No.	Sample Description	Analysis Requested
9	B-1 44°-46°	DS108
10	B-1 49°-51°	DS109
11	B-1 54°-56°	VOA DS110
12	B-1 59°-61°	EOB DS111
13	B-1 64°-66°	Total Pb DS112
14	B-1 69°-71°	DS113
15	B-1 75° H ₂ O	VOA, EOB, Total Pb, 601 DS114

Chain of Possession:

1.  TWC 4/10/88
Signature Affiliation Inclusive Dates

2. _____
Signature Affiliation Inclusive Dates

3. _____
Signature Affiliation Inclusive Dates

4. _____
Signature Affiliation Inclusive Dates

The Twining Laboratories, Inc.

CHAIN OF CUSTODY RECORD

Project No. TL 384-214-01 Credit Union Building

Date/Time Sampled 4-11-85

Affiliation of Sampler/Shipper Staff Engineer - Twining Labs, Inc

Address 2527 Fresno St Fresno CA 93721 268-7021
Number Street City State Zip Telephone

Collector's Name Gary Kiger [Signature]
Signature

Transported By [Signature] Date Shipped 4-11-85

Sample Receiver John Brucarelli

Address 2527 Fresno St Fresno, Calif

Date/Time Received 4-11-85 4 pm

Comments _____

Collector's Sample No.	Sample Description	Analysis Requested
<u>16</u>	<u>B-2 45-6°</u>	<u>DS115</u>
<u>17</u>	<u>B-2 95-11°</u>	<u>DS116</u>
<u>18</u>	<u>B-2 145-16°</u>	<u>VOA DS117</u>
<u>19</u>	<u>B-2 195-21°</u>	<u>EDB DS118</u>
<u>20</u>	<u>B-5 45-6°</u>	<u>Total Pb DS119</u>
<u>21</u>	<u>B-5 95-11°</u>	<u>DS120</u>
<u>22</u>	<u>B-5 145-16°</u>	<u>DS121</u>
<u>23</u>	<u>B-5 195-21°</u>	<u>DS122</u>

Chain of Possession:

1. <u>[Signature]</u> Signature	<u>TWL</u> Affiliation	<u>4/11/85</u> Inclusive Dates
2. _____ Signature	_____ Affiliation	_____ Inclusive Dates
3. _____ Signature	_____ Affiliation	_____ Inclusive Dates
4. _____ Signature	_____ Affiliation	_____ Inclusive Dates

PARKING LOT

FA0267531

PR0045822

TL 384-214-02

PE6710

RP

ADDITIONAL INVESTIGATION
GROUNDWATER CONTAMINATION ASSESSMENT
PROPOSED CREDIT UNION BUILDING
FRESNO, CALIFORNIA

Prepared For:

Fresno County Employees Credit Union
4979 East University Avenue
Fresno, CA 93703

Prepared By:

Twining Laboratories, Inc.
2527 Fresno Street/P.O. Box 1472
Fresno, CA 93721-93716

April 8, 1986

The Twining Laboratories, Inc.

Fresno Modesto Visalia Bakersfield

TABLE OF CONTENTS

	<u>Page</u>
1.0 INTRODUCTION.....	1
2.0 OBJECTIVE OF INVESTIGATION.....	2
3.0 BACKGROUND INFORMATION.....	3
3.1 Site Description.....	3
3.2 Site History.....	3
3.3 Statement of the Problem.....	4
4.0 INVESTIGATIVE PROCEDURES.....	5
4.1 Field Investigation.....	5
4.1.1 Selection Rationale for Sample Locations.....	5
4.1.2 Soil Sampling Procedures.....	6
4.1.3 Decontamination Procedures.....	7
4.1.4 Monitoring Well Installation Procedures.....	7
4.1.5 Groundwater Sampling Procedures.....	8
4.1.6 Sample Handling and Chain-of-Custody Procedures.....	8
4.1.7 Safety Work Plan.....	10
4.2 Laboratory Investigation.....	10
4.2.1 Contaminant Characterization.....	10
5.0 RESULTS AND FINDINGS	11
5.1 Subsurface Profile.....	11
5.2 Groundwater Conditions.....	12
5.3 Results of Chemical Analysis.....	12
6.0 ANALYSIS.....	12

The Twining Laboratories, Inc.

Fresno Modesto Visalia Bakersfield

6.1	Soil Contamination.....	12
6.2	Groundwater Contamination.....	13
7.0	CONCLUSIONS.....	13
8.0	RECOMMENDATIONS.....	14
9.0	LIMITATIONS.....	14
	APPENDIX A - Field Investigation.....	A-1
	APPENDIX B - Chain-of-Custody Forms.....	B-1

LIST OF TABLES

Table I	-	Total Concentrations in Soil - Volatile Organic Compounds
Table II	-	Total Concentrations in Water - Volatile Organic Compounds and Lead

LIST OF FIGURES

Figure No. 1	-	Vicinity Map
Figure No. 2	-	Site Map

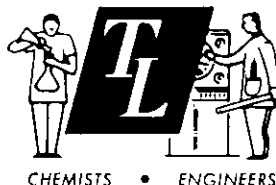

The Twining Laboratories, Inc.
Since 1897

2527 Fresno Street
1405 Granite Lane, Suite 1
9401 W. Goshen
5301 Office Park Drive, Suite 310

Fresno, CA 93721
Modesto, CA 95351
Visalia, CA 93277
Bakersfield, CA 93309

(209) 268-7021
(209) 523-0994
(209) 651-2190
(805) 322-5216

Please Address All Mail to P.O. Box 1472, Fresno, California 93716

TL 384-214-02

ADDITIONAL INVESTIGATION
GROUNDWATER CONTAMINATION ASSESSMENT
PROPOSED CREDIT UNION BUILDING
FRESNO, CALIFORNIA

1.0 INTRODUCTION

This report presents the results of an investigation to evaluate the groundwater beneath the site of the proposed Credit Union Building in Fresno, California. This investigation was authorized by Mr. Max Griggs of the Fresno County Employees Credit Union.

The contents of this report include the objectives of the investigation and scope of services provided. Background information regarding existing site features, site history, previous investigations, and nature of the problem are presented. In addition, a description of the investigative procedures used and subsequent findings obtained are presented. The appendices of this report contain the final logs of the boring, construction details of the monitoring well, and copies of the chain-of-custody documentation.

The investigation was performed during the latter part of 1985 and the first part of 1986 by the Environmental Engineering

ENGINEERING AND ANALYTICAL SERVICES FOR CONSTRUCTION, TESTING, CONTROL, AND RESEARCH

Soil Foundation and Geological Investigations, Construction Materials Inspection and Testing, Chemical and Physical Analyses of Concrete, Steel, Alloys, Soils, Plant Tissue, Fertilizers, Feeds, Waters, Minerals, Insecticides, Food Products, Alcoholic Beverages, Gases, Paints, Petroleum Products, Crop Damage Investigation, Expert Witness Court Testimony. As a mutual protection to clients, the public and ourselves, all reports are submitted as the confidential property of clients, and authorization for publication of statements, conclusions or extracts from or regarding our reports is reserved, pending our written approval.

and Analytical Chemistry Division of Twining Laboratories, Inc., located in Fresno, California.

2.0 OBJECTIVE OF INVESTIGATION

The objective of our investigation was to obtain and analyze a representative groundwater sample in order to evaluate the groundwater quality beneath the project site. Also, based on the resulting data, present our conclusions and related recommendations.

A summary of the actions taken during our investigation is outlined as follows:

1. The information developed from the previous investigation (our reference TL 384-214-01, dated May 28, 1985) was reviewed.
2. Input was received from the Central Valley Regional Water Quality Control Board concerning the location and construction details of the proposed groundwater monitoring well.
3. Field explorations were conducted to obtain representative soil and groundwater samples.
4. Laboratory tests were conducted to determine the presence and concentration of selected substances in the soil and groundwater samples.
5. The data obtained from the investigation were evaluated to determine if any of the substances detected exceed applicable maximum allowable levels for this site.

The Twining Laboratories, Inc.

Fresno Modesto Visalia Bakersfield

3.0 BACKGROUND INFORMATION

The following section contains a description of existing site features, a brief history of the project site, and a statement of the problem.

3.1 Site Description: The site is located on the northeast corner of Merced and "L" Streets in Fresno, California. Figure No. 1 is a vicinity map which shows the general location of the project site. The site is relatively level. Portions of the site are covered with asphaltic concrete. It had been the site of a gasoline station. The foundations and concrete slabs still exist. There was an asphaltic concrete patched area east of the gas island concrete slab which is where the underground tanks appear to have been located. The tanks have been removed. We understand a building with a partial basement existed in the western portion of the site. This building had been removed and the basement backfilled. No evidence of building foundations or floor slabs were noted in this area. A hydraulic lift was still in place. There was also a sump located adjacent to the hydraulic lift.

The site is currently used as a parking lot for adjacent businesses. A few large trees were located in the western portion of the site. Portions of the site were also subdivided by chain link fences.

3.2 Site History: The following information was obtained from various documents on file with the City of Fresno. The

The Twining Laboratories, Inc.
Fresno Modesto Visalia Bakersfield

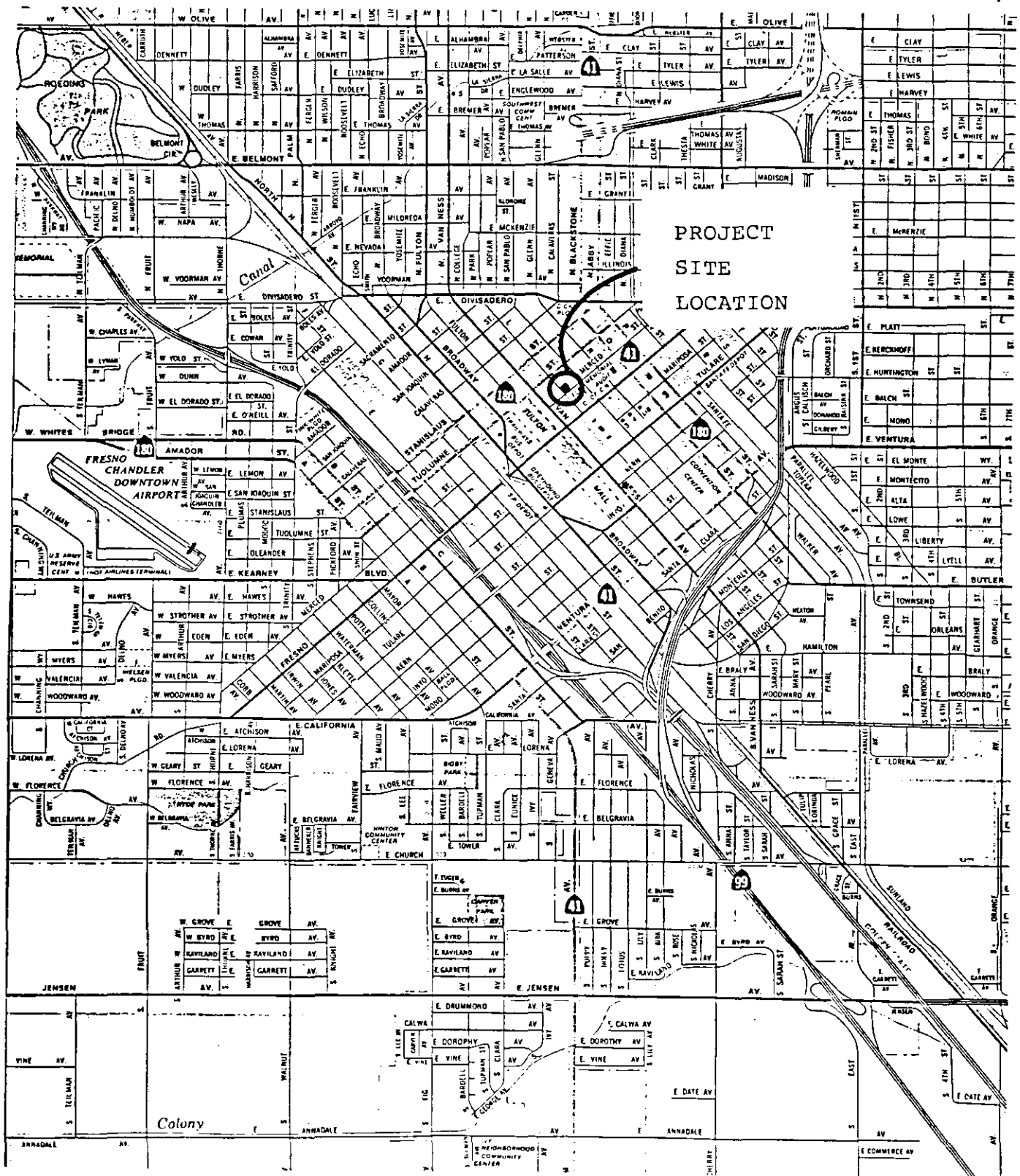

VICINITY MAP

PROPOSED CREDIT UNION
BUILDING
FRESNO, CALIFORNIA

SCALE: NTS
DATE: 5-23-85
DRAWN BY: JP
APPROVED BY: *[Signature]*
DRAWING No. 1



The Twining
Laboratories, Inc.

FRESNO/MODESTO/VISALIA/BAKERSFIELD

first recorded gasoline station was constructed at the site in June, 1940. Construction of the site included the installation of two 1,000 gallon tanks and one 550 gallon tank. The owner of the site at this time was W.B. Holland. Signal Oil Company gained control of the site in February, 1948. Two 55 gallon tanks were added in December, 1953 to store No. 2 Cleaning Solvent and No. 2 Kerosene. In June, 1967, Humble Oil Company gained control of the site and changed it to an Enco Service Station. Exxon Oil Company gained control of the site in April, 1978. In December, 1981, Curb Service of Fresno removed two 1,000 gallon tanks and one 550 gallon tank from the site. The owner of record at that time was Kay Moorsten of San Diego, California. Representatives of Curb Service indicated that prior to removal, the tanks had been filled with water at the request of the Fresno Fire Department. After the three tanks were removed, a subsequent pressure testing revealed that one of the 1,000 gallon tanks failed to hold pressure, thus indicating the presence of at least one hole. This tank was disposed of as scrap metal.

3.3 Statement of the Problem: In general, the area of concern regarding the subject property is the extent of gasoline contamination of soils and groundwater in the vicinity of where underground storage tanks has been located. We recently conducted a preliminary contamination assessment of the project site and submitted our report to you (our reference TL 384-214-01,

The Twining Laboratories, Inc.

Fresno Modesto Visalia Bakersfield

dated May 28, 1985)). The results of this preliminary investigation indicated the presence of gasoline components in the soils to a depth of about 55 feet and in the groundwater beneath the site.

In a letter dated July 30, 1985, the Central Valley Regional Water Quality Control Board requested plans and time schedules for: 1) further defining the extent of soils contamination, 2) develop remedial actions to clean up the soils, and 3) implement verification groundwater monitoring. The objective of this investigation was to address Item No. 3 listed above.

4.0 INVESTIGATIVE PROCEDURES

Our investigation consisted of a field exploration and laboratory testing program. The details of the exploration and testing are presented in the following sections.



4.1 Field Investigation: The field exploration consisted of a subsurface exploratory program. During the course of this investigation, one monitoring well was installed to a depth of 95 feet and a total of seven soil and two groundwater samples were obtained from the test boring and monitoring well.

4.1.1 Selection Rationale for Sample Locations: Based on the results of the initial investigation, the horizontal extent of gasoline contaminated soils appears to be confined to the area within the boundary formed by Test Boring Nos. 2 through 5 (See Figure No. 2) with the exception of slight lateral

The Twining Laboratories, Inc.

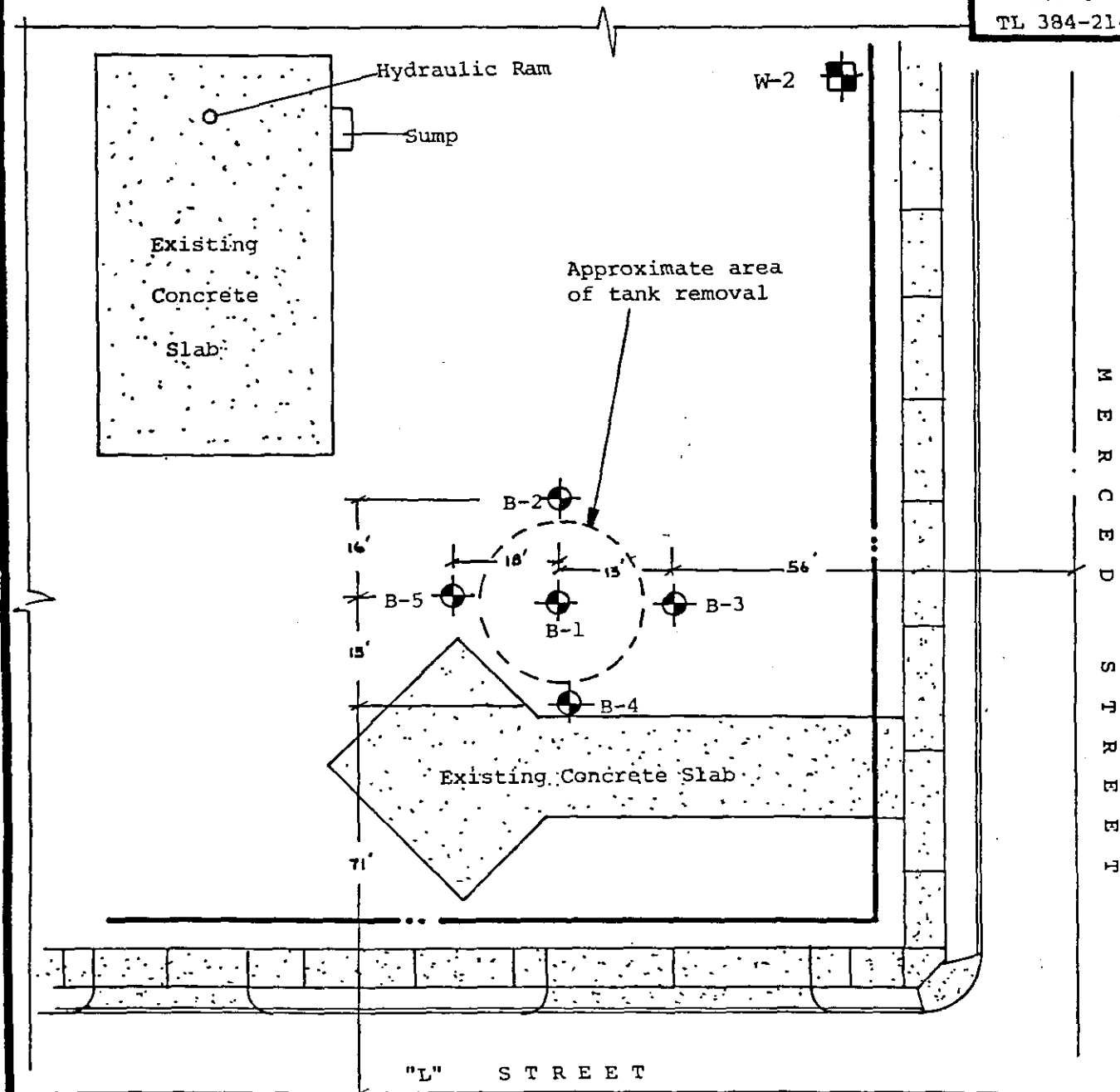
Fresno Modesto Visalia Bakersfield



-  Existing Monitoring Well Location
 Existing Boring Locations



PROPOSED CREDIT UNION BLDG.
MERCED AND "L" STREETS
FRESNO, CALIFORNIA

SCALE: NTS	DATE: 12-3-84
DRAWN BY: JP	APPROVED BY: 
	DRAWING No. 2



The Twining
Laboratories, Inc.
FRESNO / MODESTO / VISALIA / BAKERSFIELD

migration at a depth of 20 feet in Test Boring No. 4. Therefore, it was decided the monitoring well would be placed at a location that would not be affected by possible clean-up actions of the contaminated soil. In addition, the monitoring well would be placed outside the proposed construction area of the Credit Union Building and towards the City of Fresno Municipal Water Well No. 21A. This water well is located on "O" Street between Fresno Street and Merced Street and is the closest municipal water well to the project site. Soil samples would be obtained from the monitoring well boring at 10-foot intervals and analyzed to insure that no gasoline contamination exists at that location.

4.1.2 Soil Sampling Procedures: On November 30 and December 1, 1985, one exploratory boring was drilled at the location shown on Figure No. 2. Soil samples were obtained at 10 foot intervals starting at a depth of 10 feet and terminating at the depth at which first groundwater was encountered.

The boring was drilled and all samples retrieved under the direction of a professional engineer. A detailed boring log was kept at all times noting: 1) material types encountered with depth (Unified Soils Classification System), and 2) moisture conditions. The location, depth, and time of collection for each sample was also carefully noted.

The boring was drilled using a Mobile B-61 drill rig equipped with 10-inch diameter continuous flight hollow stem

augers. Each soil sample was obtained by pushing or driving a thin-wall steel sampler approximately 18-inches into the soil.

The log of the exploratory boring is presented in Appendix A along with a detailed description of the sampling procedures. An explanation of the abbreviations used in the preparation of the log is also presented.

4.1.3 Decontamination Procedures: The thin wall steel sampler was thoroughly cleaned using a hot water washer between sampling intervals. The hot water washer had a pressure of 1,000 psi and a water temperature of 200°F. The lead auger was also washed prior to the drilling of the test borings.

4.1.4 Monitoring Well Installation Procedures: One groundwater monitoring well was installed at the project site. After the soil samples had been collected, the test boring was drilled into the groundwater bearing strata to a depth of approximately 95 feet. Four-inch diameter PVC pipe was used to construct the monitoring well.

The groundwater monitoring well consisted of a bottom plug followed by 4-inch diameter, Schedule 40 solid PVC pipe to the surface. Pre-washed pea-gravel was placed as filter-pack material around the slotted pipe and extending a minimum of two feet above the slotted pipe. Approximately 2 feet of 1/4-inch bentonite pellets were used to seal the top of the pea-gravel. The remainder of the well was backfilled with a bentonite slurry followed by a concrete surface seal. A locking brass and cast-

The Twining Laboratories, Inc.

Fresno Modesto Visalia Bakersfield

iron cap was placed on top of the monitoring well. A concrete cristy box with cast-iron lid was placed on top of the monitoring well and concreted into place. The installation log for the monitoring well is presented in Appendix A.

4.1.5 Groundwater Sampling Procedures: A groundwater sample was obtained from the monitoring well after it had been installed and sufficient time has passed to allow the well to stabilize. After the first groundwater sample was collected, approximately four well volumes of water was removed using a nitrogen-gas operated bladder-pump, and a second groundwater sample was collected.

Each groundwater sample was obtained using a pre-cleaned teflon bailer and new section of rope. The teflon bailer was washed with soap, rinsed with clean water, thoroughly rinsed with hexane, and allowed to air-dry for approximately 5 minutes. The bailer was lowered down the monitoring well into the groundwater. After the bailer had filled with water, it was raised to the surface, and the water sample immediately transferred to a pre-cleaned glass container with a teflon lined lid.

4.1.6 Sample Handling and Chain-of-Custody Procedures:
All soil samples obtained from the site were retained in the pre-cleaned brass sleeves used to obtain the samples. The ends were covered with aluminum foil and sealed with tight fitting plastic caps and tape. All water samples obtained from the site were retained in pre-cleaned glass containers with teflon-lined

lids. The samples were immediately cooled to 4°C for shipment to the laboratory. Each sample was clearly identified and banded with shipping seals. Chain-of-custody procedures, described in Test Methods for Evaluating Solid Waste, SW-846, U.S. EPA, Second Edition, 1982, were followed. All samples retrieved in the field were brought to our facility in Fresno, California.

The engineer in charge of the field investigation carried both the samples and chain-of-custody sheets back to the laboratory where he presented them to the laboratory director. The director or an authorized analyst signed these custody sheets, presented a duplicate copy to the engineer, and transferred the samples to the appropriate laboratory analyst to conduct the required analytical tests. The laboratory director retained possession of the custody sheets during the sample analysis. The director's responsibility included monitoring the progress of the samples and insuring the sample's integrity within the laboratory. This involves assigning each sample an unambiguous laboratory number and maintaining cross-references between the sample's field identification information and its laboratory identification. The analyst's responsibilities included maintaining accurate records of the samples analyzed along with analytical data produced. This involved labeling chromatograms and maintaining the laboratory number throughout all steps of the analysis, such as recording laboratory numbers on all subsamples taken from the samples submitted, labeling all

The Twining Laboratories, Inc.

Fresno Modesto Visalia Bakersfield

glassware used in the analysis, and properly labeling sample extract containers with the sample's laboratory number.

After the analysis was complete, the sample was transferred to a limited access storage room. In addition, the chain-of-custody forms, chromatograms, and other pertinent information were maintained for future reference.

4.1.7 Safety Work Plan: Due to the possibility of health hazards associated with exposure to various chemicals, all field and laboratory personnel who could possibly come in contact with the samples obtained from the site were issued adequate safety gear. The gear included disposable clothing, disposable rubber gloves, rubber boots, safety glasses and hardhats.

4.2 Laboratory Investigation: Analytical tests were performed to determine the presence and concentration of selected substances in the soil and groundwater samples.

The rationale concerning the selection of the substances analyzed for is presented in the following section.

4.2.1 Contaminant Characterization: Based on available information concerning the history of the project site, the only material stored in the underground storage tanks had been gasoline. Also, our previous investigation revealed the presence of substances which are recognized as being indicators of the presence of gasoline. Therefore, our investigation was confined to analyzing each soil sample for Benzene, Toluene,

Ethylbenzene, and Xylenes and each water sample for lead and the constituents listed in EPA Method 602.

The analytical methods used for analysis of samples from the site were those approved by EPA. A list of the methods used is summarized below:

<u>Type of Analysis</u>	<u>Method</u>
Water: Volatile Organics	EPA SW-846: Method 602
Lead	EPA SW-846: Method 7421
Soil: Benzene, Toluene Xylenes, Ethylbenzene	EPA SW-846: Method 5020 for extraction and Method 8020 for analysis of extract

5.0 RESULTS AND FINDINGS

The results of our field and laboratory investigations are summarized in the following sections.

5.1 Subsurface Profile: The subsurface profile at the site consisted of interbedded silts and sands underlain by silty sands to the depths explored. The soils were generally dense to very dense in nature. Natural moisture content ranged from slightly moist conditions at the surface to saturated conditions at groundwater.

The following is a general summary of the subsurface conditions encountered in the boring drilled for this investigation. Detailed descriptions of the conditions encountered in this boring are presented on the logs of borings in Appendix A. The stratification lines shown on the logs

The Juving Laboratories, Inc.

Fresno Modesto Visalia Bakersfield

present the approximate boundary between soil types; the actual in-situ transition may be gradual.

5.2 Groundwater Conditions: Groundwater was encountered in the test boring at a depth of approximately 76 feet below existing ground surface at the time of our field investigation (November 30, and December 1, 1985). Numerous factors, such as artificially induced gradients caused by high volume pumping of city wells, influence groundwater level fluctuations and the direction of groundwater movement in the Fresno area. However, evaluation of such factors is beyond the scope of this report.

5.3 Results of Chemical Analysis: The results of the laboratory testing are presented in Tables I and II, and are further explained in the "Analysis" section of this report.

6.0 ANALYSIS

The following sections present our analysis of the analytical data obtained during this investigation. The preliminary determination of the significance of contamination is based on a comparison of the concentrations detected with the applicable maximum allowable levels.

6.1 Soil Contamination: Analysis of the soil samples obtained from the test boring revealed non-detectable concentrations of Benzene, Ethylbenzene, and Xylenes at the seven depths evaluated. Small concentrations of Toluene (equal to the method detection limit of 0.05 ppm) were detected in the soil

The Twining Laboratories, Inc.
Fresno Modesto Visalia Bakersfield

TABLE I
TOTAL CONCENTRATIONS IN SOIL
VOLATILE ORGANIC COMPOUNDS
MONITORING WELL NO. 1

<u>Sample Depth, Ft.</u>	<u>Benzene ug/g</u>	<u>Toluene ug/g</u>	<u>Xylenes ug/g</u>	<u>Ethylbenzene ug/g</u>
10	ND	ND	ND	ND
20	ND	ND	ND	ND
30	ND	ND	ND	ND
40	ND	ND	ND	ND
50	ND	ND	ND	ND
60	ND	0.05	ND	ND
70	ND	0.05	ND	ND
MDL	0.05	0.05	0.2	0.05

ND - Constituent not detected at or above method detection
limit stated.
MDL - Method Detection Limit.
ug/g - Microgram per gram (part per million).

The Twining Laboratories, Inc.
Fresno Modesto Visalia Bakersfield

TABLE II
TOTAL CONCENTRATION IN WATER
VOLATILE ORGANIC COMPOUNDS AND LEAD
MONITORING WELL NO. 1

Constituent	Before Well Development	After Well Development	MDL
Benzene	3.6	ND	0.5
Toluene	ND	ND	0.5
Ethylbenzene	ND	ND	0.5
Xylenes	ND	ND	2.0
Chlorobenzene	ND	ND	0.5
1,3-Dichlorobenzene	ND	ND	0.5
1,2-Dichlorobenzene	ND	ND	0.5
1,4-Dichlorobenzene	ND	ND	0.5
Total Lead	7	ND	5.0

NOTE: All results presented in units of micrograms per liter (part per billion).

MDL - Method Detection Limit.

ND - Constituent not detected at or above Method Detection Limit stated.

samples from depths 60 and 70 feet. However, the lack of detectable concentrations of the other gasoline components indicates that the origin of the Toluene in these two soil samples may not gasoline related.

6.2 Groundwater Contamination: Analysis of the groundwater sample obtained prior to development of the monitoring well revealed detectable concentrations of Benzene (3.6 ppb) and total lead (7 ppb), and non-detectable concentrations of the remaining organics analyzed for. Analysis of the groundwater sample obtained after four well volumes of the water had been removed from the monitoring well revealed non-detectable concentrations of the substances analyzed for. These results indicate that the groundwater drawn into the monitoring well at the time of sampling does not contain any gasoline components at concentrations above the method detection limits used during this investigation. The existence of small levels of Benzene and Lead in the well prior to development can not be explained at this time.

7.0 CONCLUSIONS

On the basis of our findings presented in this report, we present the following conclusions:

7.1 The soils in the area where the monitoring well was installed have not been contaminated by gasoline.

The Twining Laboratories, Inc.
Fresno Modesto Visalia Bakersfield

7.2 The groundwater in the area of the monitoring well does not appear to contain concentrations of the gasoline components above the method detection limit used during this investigation.

8.0 RECOMMENDATIONS

The following recommendations are submitted for your consideration:

8.1 This report should be submitted to all concerned regulatory agencies for review.

8.2 The groundwater in the area of the monitoring well should be sampled and analyzed on a quarterly basis for a period of not less than one year. At the end of the initial one year period, the analytical results of the sampling program should be reviewed in order to determine if further sampling of the groundwater is warranted, and at what time intervals.

9.0 LIMITATIONS

The analyses, findings, and conclusions contained in our report are based on site conditions as they exist at the time of our investigation, and further assume that probes, such as exploratory borings, are representative of the subsurface and groundwater conditions at the site, i.e. the subsurface

The Twining Laboratories, Inc.

Fresno Modesto Visalia Bakersfield

conditions everywhere are not significantly different from those disclosed by the probes.

If different subsurface conditions from those encountered during our explorations are observed or appear to be present, we must be advised promptly so that we can review these conditions and reconsider our conclusions where necessary.

If there is a substantial lapse of time between the submission of our report and the start of additional work at the site, or if conditions have changed due to natural causes at or adjacent to the site, we urge that our report be reviewed to determine the applicability of the conclusions considering the changed conditions and time lapse.

Our professional services were performed, our findings obtained, and our recommendations prepared in accordance with generally accepted geotechnical engineering principles and practices. This warranty is in lieu of all other warranties, either expressed or implied.

THE TWINING LABORATORIES, INC.

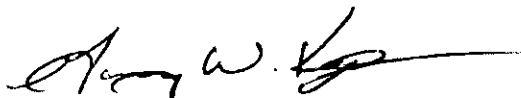

Gary W. Kiger
Project Engineer
Environmental Engineering Department



Harry D. Moore, RCE #35147
Vice-President/General Manager

GWK:HDM:tc



EXPIRATION DATE
09/30/87

The Twining Laboratories, Inc.

Fresno Modesto Visalia Bakersfield

APPENDIX A-1FIELD INVESTIGATION

The field investigation consisted of a subsurface exploratory program. On November 30, and December 1, 1985, one exploratory hole was advanced. The boring location is shown on Figure No. 2.

The field exploration was performed using a truck-mounted rotary drilling machine equipped with continuous flight hollow stem augers. The soils were continuously logged by an engineer and classified by visual examination in accordance with the Unified Soils Classification System.

Samples from the site were obtained by pushing or driving a thin-wall steel sampler approximately 18 inches into the soil layer. The lower 6-inch portion of the sample was retained in a pre-cleaned glass container with a teflon lined lid for shipment to the laboratory. All samples were carefully marked. Prior to retrieving each sample, the sample tool was thoroughly washed using a hot water washer. The hot water washer had a pressure of 1,000 psi and a water temperature of 200°F. The lead auger was also washed with the hot water washer. The method of drilling was also washed with the hot water washer. The method of drilling and sampling was to advance the auger to the desired depth. The sampler was lowered through the hollow auger and the sample collected. The hollow auger forms a temporary casing, assuring the sampling of discrete vertical intervals. All samples obtained from the site were cooled to 4°C, and then shipped to the laboratory. All samples were returned to our laboratory for evaluation.

- - - - -

The log of the exploratory boring is presented in this Appendix. The explanation of abbreviations used in the preparation of the log is also provided.

The Twining Laboratories, Inc.

Fresno Modesto Visalia Bakersfield

LOG OF BORING

PROJECT: Proposed Credit Union Building
Fresno, California
 JOB No: TL 384-214-02
 DRILL TYPE: Mobile B-61
 DRILLED BY: R. Lawrence LOGGED BY: G. Kiger
 REMARKS: _____

HOLE No.: MW-1
 SHEET No. 1 OF 4
 LOCATION: See Attached Site Plan
 ELEVATION: TOP OF HOLE: --- FT.
 GROUNDWATER: -76 Ft.
 DATE: STARTED: 11-30-85
 COMPLETED: 12-01-86

DEPTH, FT.	CLASSIFICATION AND DESCRIPTION	SAMPLE SYMBOL	SPT (N) BLOWS/ft.	% MOISTURE CONTENT	DRY DENSITY (PCF)	LIQUID LL LIMIT	PLASTICITY INDEX PI	GRADATION PERCENT RETAINED			ENGINEERING PROPERTIES: TEST, TYPE AND PLATE NUMBER
								GRAVEL	SAND	FINES	
5	SAND, Silty; Dense to very dense, slightly moist, medium to fine grained, micas, oxides, brown (SM)										
10		SSS	--	--							
15	SAND, Poorly Graded; Very dense, slightly moist, medium coarse to medium fine grained, gravel - 1/4" size, micas, oxides, dark red-brown (SP)										
19		SSS	--	--							
20	SILT, Sandy; Hard, slightly moist, low to non-plastic, micas, oxides, brown (ML)										
25											



The Twining Laboratories, Inc.

Visalia

Fresno

Modesto

Bakersfield

LOG OF BORING

PROJECT: Proposed Credit Union Building
Fresno, California
 JOB No: TL 384-214-02
 DRILL TYPE: Mobile B-61
 DRILLED BY: R. Lawrence LOGGED BY: G. Kiger
 REMARKS: _____

HOLE No.: MW-1
 SHEET No. 2 OF 4
 LOCATION: See Attached Site Plan
 ELEVATION: TOP OF HOLE: --- FT.
 GROUNDWATER: -76 Ft.
 DATE: STARTED: 11-30-85
 COMPLETED: 12-01-86

DEPTH, FT.	CLASSIFICATION AND DESCRIPTION	SAMPLE SYMBOL	SPT (N) BLOWS/ft.	% MOISTURE CONTENT	DRY DENSITY (PCF)	LIQUID LL LIMIT	PLASTICITY INDEX PI	GRADATION PERCENT RETAINED			ENGINEERING PROPERTIES: TEST, TYPE AND PLATE NUMBER
								GRAVEL	SAND	FINES	
30	SILT, Sandy Increasing silt content	SSS	--	--							
35											
40	SAND, Poorly Graded; Very dense, slightly moist, medium coarse to medium fine grained, micas, oxides, red-brown (SP)	SSS	--	--							
45											
50		SSS	--	--							



The Twining Laboratories, Inc.

Visalia

Fresno

Modesto

Bakersfield

LOG OF BORING

PROJECT: Proposed Credit Union Building
Fresno, California
 JOB No: TL 384-214-02
 DRILL TYPE: Mobile B-61
 DRILLED BY: R. Lawrence LOGGED BY: G. Kiger
 REMARKS: _____

HOLE No.: MV-1
 SHEET No. 3 OF 4
 LOCATION: See Attached Site Plan
 ELEVATION: TOP OF HOLE: --- FT.
 GROUNDWATER: -76 Ft.
 DATE: STARTED: 11-30-85
 COMPLETED: 12-01-86

DEPTH, FT.	CLASSIFICATION AND DESCRIPTION	SAMPLE SYMBOL	SPT (N) BLOWS/ft.	% MOISTURE CONTENT	DRY DENSITY (PCF)	LIQUID LIMIT	PLASTICITY INDEX PI	GRADATION PERCENT RETAINED			ENGINEERING PROPERTIES: TEST, TYPE AND PLATE NUMBER
								GRAVEL	SAND	FINES	
55	SAND, Poorly Graded										
60	Interbedded silt zones	SSS	--	--							
65	SAND, Silty; Dense to very dense, slightly moist, medium to fine grained, micas, oxides, red-brown (SM)										
70	Increasing gravel - 1/4" size	SSS	--	--							
75											



The Twining Laboratories, Inc.

Visalia

Fresno

Modesto

Bakersfield

LOG OF BORING

PROJECT: Proposed Credit Union Building
Fresno, California
 JOB No: TL 384-214-02
 DRILL TYPE: Mobile B-61
 DRILLED BY: R. Lawrence LOGGED BY: G. Kiger
 REMARKS: _____

HOLE No.: MW-1
 SHEET No. 4 OF 4
 LOCATION: See Attached Site Plan
 ELEVATION: TOP OF HOLE: --- FT.
 GROUNDWATER: -76 Ft.
 DATE: STARTED: 11-30-85
 COMPLETED: 12-01-86

DEPTH, FT.	CLASSIFICATION AND DESCRIPTION	SAMPLE SYMBOL	SPT (N) BLOWS/ft.	% MOISTURE CONTENT	DRY DENSITY (PCF)	LIQUID LL LIMIT	PLASTICITY INDEX PI	GRADATION PERCENT RETAINED			ENGINEERING PROPERTIES: TEST, TYPE AND PLATE NUMBER
								GRAVEL	SAND	FINES	
76	SAND, Silty — GWL (11-30-85)										
80	Increasing silt content										
85											
90											
95											
96	Bottom of Boring										
100											



The Twining Laboratories, Inc.

Visalia

Fresno

Modesto

Bakersfield

LOGS OF EXPLORATIONSEXPLANATION OF ABBREVIATIONS

- SSS (SPT) - Standard penetration of resistance test -- results recorded as the number of blows of a 140-pound hammer falling 30 inches required to drive a 2-inch O.D. split sample spoon the second and third 6-inch increments of an 18-inch distance.
- GWL - Groundwater level on day of completion of field investigation.

The Juining Laboratories, Inc.

Fresno Modesto Visalia Bakersfield

MONITORING WELL INSTALLATION REPORT

No. MW-1
 Project Proposed Credit Union Building Location Fresno, California
 Project No. TL 384-214-02 Installed By G. Kiger Date 12-01-85 Time 2:00 p.m.

Method of Installation: The boring was made using 8-inch hollow augers. The auger was raised and the pipe lowered through the hollow casing. Depth of seals and type of pipe installed is shown on the sketch below.

Type of Well Installed Groundwater Monitoring Well

Ground Elevation --- Top of Riser Elevation ---

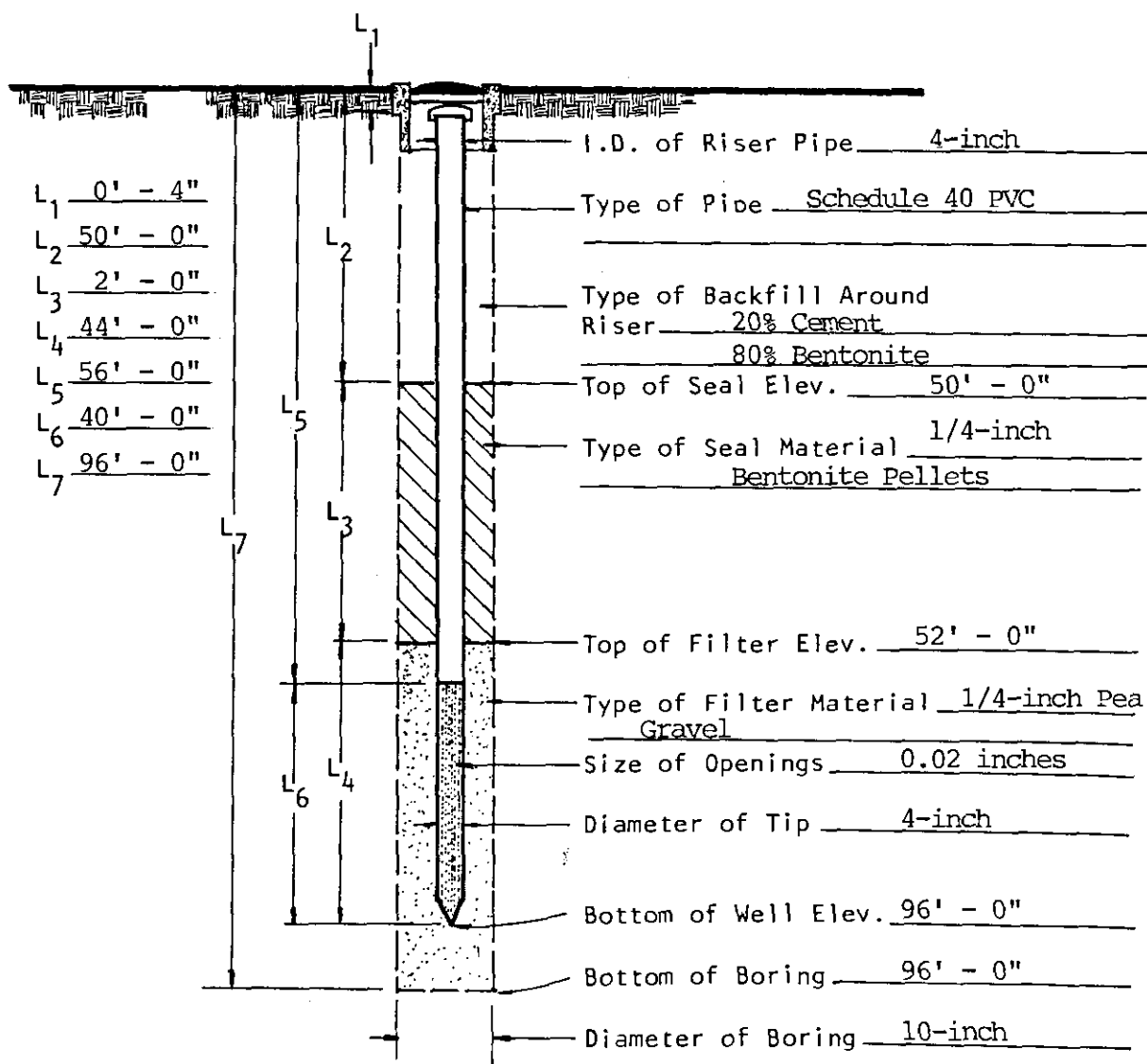

PROPOSED CREDIT
 UNION BUILDING
 CORNER MERCED/L STREET
 FRESNO, CALIFORNIA

DATE	
DRAWN BY:	APPROVED BY:
	AK
FIGURE No.	



**The Twining
 Laboratories, Inc.**

FRESNO/MODESTO/VISALIA/BAKERSFIELD

The Twining Laboratories, Inc.

CHAIN OF CUSTODY RECORD

Project No. TL 384-214-01 Proposed Credit Union Bldg

Date/Time Sampled 11-30-85, 12-1-85

Affiliation of Sampler/Shipper Staff Engineer, Twining Labs, Inc

Address 2527 Fresno St Fresno CA 93716 268-7021
Number Street City State Zip Telephone

Collector's Name Gary W. Kiger Gary W. Kiger
Signature

Transported By Gary W. Kiger Date Shipped 11-30, 12-1-85

Sample Receiver John Brucarello

Address Twining Labs Inc

Date/Time Received 11-30-85

Comments _____

Collector's Sample No.	Sample Description	Analysis Requested
<u>1</u>	<u>Soil M-1 95-110</u>	<u>B, T, X, EB</u>
<u>2</u>	<u>Soil M-1 195-210</u>	
<u>3</u>	<u>Soil M-1 295-310</u>	
<u>4</u>	<u>Soil M-1 395-410</u>	
<u>5</u>	<u>Soil M-1 495-510</u>	
<u>6</u>	<u>Soil M-1 595-610</u>	
<u>7</u>	<u>Soil M-1 695-710</u>	

Chain of Possession:

1. <u>[Signature]</u> Signature	<u>TL</u> Affiliation	<u>11/30/85</u> Inclusive Dates
2. _____ Signature	_____ Affiliation	_____ Inclusive Dates
3. _____ Signature	_____ Affiliation	_____ Inclusive Dates
4. _____ Signature	_____ Affiliation	_____ Inclusive Dates

The Twining Laboratories, Inc.

CHAIN OF CUSTODY RECORD

Project No. TL ⁶⁴ ~~603~~ 384-214-01 Proposed Credit Union Bldg

Date/Time Sampled 1-22-86 8 a.m.

Affiliation of Sampler/Shipper Staff Engineer - Twining Labs, Inc

Address 2527 Fresno St Fresno CA 93721 268-7021
Number Street City State Zip Telephone

Collector's Name Gary W. Kiger *Gary W. Kiger*
Signature

Transported By *Gary W. Kiger* Date Shipped 1-22-86

Sample Receiver John Bicknell

Address Twining Labs Inc

Date/Time Received 1-22-86

Comments _____

Collector's Sample No.	Sample Description	Analysis Requested
<u>1</u>	<u>MW-1 75°</u>	<u>EPA 602, Total Pb</u>
_____	_____	_____
_____	_____	_____
_____	_____	_____
_____	_____	_____
_____	_____	_____
_____	_____	_____
_____	_____	_____
_____	_____	_____

Chain of Possession:

1. <u><i>J. Bicknell</i></u> Signature	<u>TWIL</u> Affiliation	<u>1/22/86 - 1/23/86</u> Inclusive Dates
2. <u><i>Deasy</i></u> Signature	<u>il</u> Affiliation	<u>1/23/86</u> Inclusive Dates
3. _____ Signature	_____ Affiliation	_____ Inclusive Dates
4. _____ Signature	_____ Affiliation	_____ Inclusive Dates

The Twining Laboratories, Inc.

CHAIN OF CUSTODY RECORD

Project No. TL 685-214-01 Proposed Credit Union Bldg
Date/Time Sampled 1-31-86 10:25 am
Affiliation of Sampler/Shipper Project Engineer - Twining Labs
Address 2527 Fresno St Fresno CA 93721 268-7021
Number Street City State Zip Telephone
Collector's Name Gary W. Kyser Gary W. Kyser
Signature
Transported By Gary W. Kyser Date Shipped 1-31-86
Sample Receiver John Brucella
Address Twining Labs Inc
Date/Time Received 1-31-86
Comments

Collector's Sample No.	Sample Description	Analysis Requested
<u>1</u>	<u>QA/QC</u>	<u>BTX</u>
<u>2</u>	<u>MW-1 Water</u>	<u>601, 602, Total Pb</u>

Chain of Possession:

1. <u>[Signature]</u> Signature	<u>Twining</u> Affiliation	<u>1/31/86</u> Inclusive Dates
2. _____ Signature	_____ Affiliation	_____ Inclusive Dates
3. _____ Signature	_____ Affiliation	_____ Inclusive Dates
4. _____ Signature	_____ Affiliation	_____ Inclusive Dates



California Regional Water Quality Control Board

Central Valley Region

Robert Schneider, Chair

Winston H. Hickox
Secretary for
Environmental
Protection

Fresno Branch Office
Internet Address: <http://www.swrcb.ca.gov/~rvqcb5>
3614 East Ashlan Avenue, Fresno, California 93726
Phone (559) 445-5116 • FAX (559) 445-5910



Gray Davis
Governor

28 May 2002

Regional Board Case No. 5T10000029

Ms. Susan Ryan, CEO
Fresno County Federal Credit Union
2580 West Shaw Lane
Fresno, California 93711

***CASE CLOSURE - LEAKING UNDERGROUND STORAGE TANK SITE, FRESNO COUNTY
CREDIT UNION PROPERTY, 2211 MERCED ST., FRESNO, FRESNO COUNTY***

This letter confirms the completion of a site investigation and remedial action for the underground storage tank site referenced by Regional Board Case No. 5T10000029 and formerly located at the above described location. Thank you for your cooperation throughout this investigation. Your willingness and promptness in responding to our inquiries concerning the case are greatly appreciated.

Based on the information in the above-referenced file and with the provision that the information provided to this agency was accurate and representative of site conditions, this agency finds that the site investigation and corrective action carried out at your underground storage tank site is in compliance with the requirements of subdivisions (a) and (b) of Section 25299.37 of the Health and Safety Code and with corrective action regulations adopted pursuant to Section 25299.77 of the Health and Safety Code and that no further action related to the petroleum release at the site is required. A summary of the information in the above-referenced file is included in the enclosed *Case Closure Summary*.

The groundwater monitoring well is no longer required. Accordingly, unless you choose to maintain the well for further use, it must be properly destroyed in accordance with City of Fresno and Fresno County Environmental Health System requirements.

This notice is issued pursuant to subdivision (h) of Section 25299.37 of the Health and Safety Code. If you have any questions regarding this matter, please contact Mr. Dane A. Mathis at (559) 488-4287.

Sincerely,

BERT E. VAN VORIS
Supervising Engineer
RCE No. 24105

Enclosure

Ms. Barbara Rempel, SWRCB, UST Cleanup Fund, Sacramento
Mr. Jim Armstrong, Fresno County Environmental Health System, Fresno
Mr. Richard Fink, Kleinfelder, Fresno

California Environmental Protection Agency



Recycled Paper



Winston H. Hickox
Secretary for
Environmental
Protection

California Regional Water Quality Control Board

Central Valley Region

Robert Schneider, Chair



Gray Davis
Governor

Fresno Branch Office

Internet Address: <http://www.swrcb.ca.gov/~rwqcb5>
3614 East Ashlan Avenue, Fresno, California 93726
Phone (559) 445-5116 • FAX (559) 445-5910

TO: JOHN M. NOONAN
Senior WRC Engineer

FROM: DANE A. MATHIS
Associate Engineering Geologist
RG No. 6879, CEG No. 2172,
CHG No. 702

DATE: 28 May 2002

SIGNATURE: _____

**SUBJECT: CASE CLOSURE SUMMARY FOR LEAKING UNDERGROUND STORAGE
TANK SITE, REGIONAL BOARD CASE NO. 5T10000029, FRESNO COUNTY
CREDIT UNION PROPERTY, 2211 MERCED ST., FRESNO, FRESNO COUNTY**

Background

The subject site operated as a gasoline service station from approximately 1940 to 1981. In December 1981, three underground storage tanks (USTs) were removed from the site (two 1,000-gallon and one 550-gallon). One of the 1,000-gallon USTs failed pressure testing conducted after removal. No soil sampling was apparently conducted at the time of the removal activities. Records indicate that the former service station also handled cleaning solvent and kerosene.

A geotechnical investigation was conducted at the site in 1984 for a proposed Fresno County Credit Union building. At the time of the field investigation, hydrocarbon odors were noted in soil samples collected from borings advanced in the area of the former USTs.

In April 1985, five soil borings (B-1 through B-5) were advanced through and near the area of the former USTs. Boring B-1 was advanced to a total depth of 76 feet below ground surface (bgs) through the central location of the former USTs. Groundwater was encountered at a depth of 75 feet at the time of drilling. Borings B-2 through B-5 were advanced to depths of 21 feet bgs, and at lateral distances of 13 to 18 feet from B-1. Soil samples were collected from each of the borings for logging purposes and chemical analysis. Selected soil samples were submitted for analysis of benzene, toluene, ethylbenzene, and xylenes (BTEX), ethylene dibromide (EDB), and lead. For boring B-1, gasoline constituents were detected to a depth of 56 feet. Maximum benzene and EDB constituents were detected in the 31-foot sample at 51 milligrams per kilogram (mg/kg or ppm) and 3.22 mg/kg, respectively. Petroleum hydrocarbon constituents were not detected in deeper samples collected at depths of 61, 66, and 71 feet bgs. The 21-foot sample from B-4 contained low concentrations of BTEX and EDB. Each of the samples collected from borings B-2, B-3, and B-5 returned no detectable concentrations of the analytes. Lead was detected in some of the samples analyzed at a maximum concentration of 2.9 mg/kg. At the time of drilling, a groundwater grab sample was collected from B-1 and submitted for analysis of volatile

California Environmental Protection Agency



organic compounds. The sample returned benzene and EDB concentrations of 790 micrograms per liter ($\mu\text{g/L}$ or ppb) and $0.34 \mu\text{g/L}$, respectively. The sample also returned detectable concentrations of chloroform, trichloroethene (TCE), tetrachloroethene (PCE), 1,2-dichloroethane (1,2-DCA), 1,1,1-trichloroethane, 1,1,2-trichloroethane, and trichlorofluoromethane.

In November and December 1985, one monitoring well (MW-1) was drilled and installed in the eastern portion of the site to a depth of 96 feet bgs. The well was installed approximately 40 feet east of the former USTs. Groundwater was encountered at a depth of 76 feet at the time of drilling. Soil samples were collected from the boring for logging purposes and submitted for chemical analysis of BTEX. Only low concentrations of toluene (0.05 mg/kg) were detected in the bottom two samples analyzed at depths of 60 and 70 feet bgs. The monitoring well was reported to be constructed with a screened interval from 56 to 96 feet bgs. Water samples were collected from the well prior to and after development and submitted for analysis of volatile organic compounds and lead. The sample collected prior to development returned benzene and lead concentrations of $3.6 \mu\text{g/L}$ and $7 \mu\text{g/L}$, respectively. The sample collected after development returned no detectable concentrations of the analytes.

In November 2001, an attempt was made to sample the onsite groundwater monitoring well (MW-1). The depth of the well was measured at 84.5 feet bgs and reported to be dry; therefore, a groundwater sample could not be collected from the well. The depth to groundwater in the vicinity of the site was expected to range between 97 to 118 feet bgs (City of Fresno, 2001).

In February 2002, one soil boring (KB-1) was advanced near previous boring B-1 to depth of 80 feet bgs. A second soil boring (KB-2) was advanced through the former dispenser island to a depth of 20 feet bgs. Soil samples were collected from each boring for logging purposes, field-screened for hydrocarbons, and retained for potential chemical analysis. Soil samples collected from depths of 21, 46, 56, 71, and 81 feet bgs from KB-1, and the 21-foot sample collected from KB-2, were analyzed for total petroleum hydrocarbons as gasoline (TPHg), BTEX, methyl tertiary butyl ether (MTBE), tertiary amyl methyl ether (TAME), di-isopropyl ether (DIPE), ethyl tertiary butyl ether (ETBE), tertiary butyl alcohol (TBA), 1,2-DCA, EDB, and lead. For KB-1, elevated concentrations of petroleum constituents were detected to a depth of 56 feet bgs. TPHg was detected as high as $16,000 \text{ mg/kg}$ in the sample collected at 56 feet bgs. The 71-foot sample only contained 0.011 mg/kg of xylenes; the sample collected from 81 feet bgs contained no detectable concentrations of petroleum constituents. The 21-foot sample collected from KB-2 returned no detectable concentrations of petroleum constituents. None of the samples returned detectable concentrations of benzene, MTBE, TAME, DIPE, ETBE, TBA, 1,2-DCA, or EDB. Lead was detected in each of the samples at concentrations less than 35 mg/kg .

Summary and Conclusions

A former release of petroleum hydrocarbons at the site resulted in the degradation of the underlying soils. The bulk of impacted soils appear to be limited to within the immediate area of the former USTs and approximately 35 feet above the current water table. Initial groundwater sampling results suggested the presence of hydrocarbons in the groundwater. Subsequent groundwater sampling confirmed the absence of significant impacts to the underlying groundwater at the site. The residual petroleum hydrocarbons in the underlying soils will naturally degrade and are not anticipated to pose a threat to the anticipated use of groundwater in the area.

Recommendation

I recommend the site be closed.

Well Destruction

We do not require that the monitoring well used for site investigation be maintained for future use. Unless the property owner demonstrates an intention to use this well again, and the well is properly maintained, it must be destroyed. Prior to well destruction, the City of Fresno and the Fresno County Environmental Health System should be contacted concerning well destruction permitting requirements. The well destruction must be in accordance with appropriate state and local requirements.

**SITE INVESTIGATION REPORT
UNDERGROUND STORAGE TANK
FRESNO COUNTY CREDIT UNION PROPERTY
2211 MERCED STREET
FRESNO, CALIFORNIA**

April 10, 2002

This document may be used only by the client and only for the purposes stated, and within a reasonable time from its issuance.

A work plan prepared for

Fresno County Federal Credit Union
2580 W. Shaw Lane
Fresno, California 93711

**SITE INVESTIGATION REPORT
UNDERGROUND STORAGE TANK
FRESNO COUNTY CREDIT UNION PROPERTY
2211 MERCED STREET
FRESNO, CALIFORNIA**

Kleinfelder Job No.: 21-3531-01.B00

Prepared by:



Barbara Brandl, REA
Project Geologist



Richard C. Fink, R.G., C.E.G.
Senior Project Manager



KLEINFELDER, INC.
1410 F Street
Fresno, California 93706
(559) 486-0750

April 10, 2002

TABLE OF CONTENTS

<u>Chapter</u>	<u>Page</u>
1 INTRODUCTION	1
2 SITE BACKGROUND	2
3 SITE INVESTIGATION	5
3.1 SOIL BORINGS AND SOIL SAMPLING	5
3.2 SOIL SAMPLING RESULTS	6
4 CONCLUSION AND RECOMMENDATION	8
4.1 CONCLUSIONS	8
4.2 RECOMMENDATIONS	8
5 LIMITATIONS	9
6 REFERENCES	10

APPENDICES

- A** Plates
 - 1 Site Vicinity Map
 - 2 Soil Boring Locations
- Soil Boring Logs
- B** Kleinfelder's Standard Field Procedures
- C** Analytical Data

1 INTRODUCTION

The Fresno County Credit Union (site) located at 2211 Merced Street in Fresno, California (Plate 1) was operated as a gasoline service station from around 1940 to 1981. In December 1981, three USTs were removed from the site. No sampling or analysis was required at the time of the UST removal. In 1984, a geotechnical investigation was conducted for construction of the Fresno Credit Union building, and during the investigation hydrocarbons odors were noted in areas of the former USTs. As a result in April 1985, five soil borings were advanced through and around the area of the former USTs to assess subsurface conditions. Two of the borings reported concentrations of petroleum hydrocarbons, and in December 1985 a monitoring well was drilled and installed approximately 40 feet east of the former USTs. A groundwater sample collected from the developed monitoring well did not report detectable concentrations of the analyzed constituents.

No further assessment has been conducted at the site since December 1985, and in February 2001, the Regional Water Quality Control Board requested additional investigation at the site prior to considering site closure. This report describes the results of the additional subsurface investigation and presents our evaluation for the future course of action at this site.

2 SITE BACKGROUND

In December 1981, two 1,000 gallon tanks and one 555 gallon tank were removed from the site. In April 1985, five soil borings (B-1 through B-5) were drilled (by others) in the area of the former USTs to evaluate the subsurface soils and collect a grab groundwater sample (Plate 2). B-1 was drilled through the expected center of the USTs to groundwater, which was at a depth of 76 feet below the surface at that time. Soil samples and the grab groundwater sample collected (by others) and analyzed beneath the former tank location is summarized on Table 1. The grab groundwater sample contained volatile organic compounds (VOCs), however, Kleinfelder suspects that the VOCs detected in the grab groundwater sample were the results of soil contamination carried to depth and not actual groundwater conditions. When the investigation was conducted in 1985, petroleum hydrocarbons were not detected in the borings between 59 feet and 71 feet below the surface. Therefore, we have assumed that groundwater was not impacted at the time.

In December 1985, one monitoring well was drilled to a depth of 96 feet below the surface, 40 feet east of the former USTs. Again groundwater was encountered at 76 feet below the surface. Soil samples collected and analyzed at 10 foot intervals only reported toluene in soil at 60 and 70 feet below the surface at 0.05 ug/g (which was at the detection limit). A groundwater sample was collected and analyzed prior to the monitoring well being developed and purged, and benzene (3.6 ug/l) and lead (7 ug/l) were detected. In Kleinfelder's opinion, the analytical results reported from a groundwater sample collected in this fashion are not valid or reliable, because the well was not properly developed. The groundwater sample collected after development did not detect the constituents analyzed.

On November 1, 2001, Kleinfelder attempted to locate and sample the existing monitoring well to assess current conditions prior to developing an assessment workplan. Kleinfelder measured the depth to the bottom of the monitoring well at 84.5 feet below the surface. The well was dry, and could not be sampled. Site-specific groundwater depth and gradient data are not available.

Kleinfelder contacted the City of Fresno for depth to water measurements from City monitoring wells in the area. The City provided us with four wells in the vicinity of the site with the closest well located at 1270 O Street (between Fresno Street and Merced Street). Depths to water measurements taken from the well in 2001 are as follows:

January	97.1
April	106.1
July	116.7
October	118.0

The 2001 depth to water measurements indicate that groundwater has dropped such that the bottom of the monitoring well would be above the current groundwater elevation.

The workplan for additional assessment at the site was approved by the RWQCB in their December 18, 2001 letter to FCFCU. The workplan consisted of advancing two soil borings to verify subsurface soil conditions at the former dispenser and in the vicinity of B-1, because no further assessment had been conducted at the site since December 1985.

Table 1
Summary of Soil Samples
Volatile Organic Compounds (ug/g = mg/kg)

Boring	Depth(ft)	Benzene	Toluene	Ethylbenzene	Xylene	EDB	Org. Lead
B-1	4-6	0.5	52	72	925	ND	2.5
	9-11	1.7	27	38	635	0.02	ND
	14-16	7.1	315	65	680	0.11	ND
	19-21	7.6	325	75	705	0.92	1.4
	24-26	11	200	54	490	0.66	ND
	29-31	51	580	150	1,300	3.22	2.9
	34-36	25	275	70	600	1.89	ND
	39-41	0.7	11	1.3	17	0.08	ND
	44-46	35	360	110	850	1.4	ND
	49-51	0.3	16	10	92	0.11	ND
	54-56	16	115	40	320	0.93	ND
	59-61	ND	ND	ND	ND	ND	1.9
	64-66	ND	ND	ND	ND	ND	ND
	69-71	ND	ND	ND	ND	ND	ND
**Grab water sample (ug/L)	76	790	4,040	650	5,350	0.34	ND
B-2	4-6	ND	ND	ND	ND	ND	ND
	9-11	ND	ND	ND	ND	ND	ND
	14-16	ND	ND	ND	ND	ND	ND
	19-21	ND	ND	ND	ND	ND	ND
B-3	4-6	ND	ND	ND	ND	ND	ND
	9-11	ND	ND	ND	ND	ND	ND
	14-16	ND	ND	ND	ND	ND	ND
	19-21	ND	ND	ND	ND	ND	ND
B-4	4-6	ND	ND	ND	ND	ND	ND
	9-11	ND	ND	ND	ND	ND	ND
	14-16	ND	ND	ND	ND	ND	ND
	19-21	0.5	3.2	13	160	0.02	1.6
B-5	4-6	ND	ND	ND	ND	ND	ND
	9-11	ND	ND	ND	ND	ND	ND
	14-16	ND	ND	ND	ND	ND	ND
	19-21	ND	ND	ND	ND	ND	ND

**Additional detected VOCs in ug/l include (0.02) chloroform; (0.03) trichloroethene; (0.08) tetrachloroethene; (63) 1,2-Dichloroethane; (2.7) 1,1,1-trichloroethane; (0.13) 1,1,2-trichloroethane; (0.10) trichlorofluoromethane.

3 SITE INVESTIGATION

On February 14, 2002, Kleinfelder conducted the additional subsurface assessment at the site. The findings of this investigation are summarized below. Field activities were performed in general accordance with Kleinfelder's standard protocols attached (Appendix B).

3.1 Soil Borings and Soil Sampling

Kleinfelder drilled one boring (KB-1) in close proximity to B-1 to a depth of 80 feet. A second boring (KB-2) was drilled to a depth of 20 feet, and was located at the approximate center of the former dispenser location (asphalt patch in the existing concrete slab near the corner of the property). Their locations are shown on Plate 2, in Appendix A.

Soil borings were drilled using the hollow stem auger method. Soil samples were collected at 5-foot intervals, examined for preparing lithologic logs, and field screened using a PID. Table 2 is a summary of the soil samples collected, soil type, and PID field screen readings.

Table 2
Field Sampling Summary

Boring #	Soil Type	Depth (ft)	FID (ppm)
KB-1	SP	6	53
	SP	11	50
	SW	16	280
	ML	21	6325
	ML	26	3058
	SP	31	4221
	ML/SP	36	3201
	ML	41	455
	SM	46	4907
	SP	51	1918
	ML	56	4710
	ML	61	418
	SM	66	118
	ML	71	40
	ML	76	180
	SP	81	35

**Table 2 (cont.)
Field Sampling Summary**

Boring #	Soil Type	Depth (ft)	FID (ppm)
KB-2	SM	6	0
	SP	11	0
	SW	16	0
	ML	21	0

Soils encountered during the investigation consisted of silts, sands, silty sand, and clayey sandy silts. The boring logs for are included in Appendix A.

Soil samples collected from KB-1 from the 21', 46', 56', 71' and 81' depths were submitted to the analytical laboratory for analysis. Soil samples were selected based on the PID readings and soil type (ie 21 feet-high PID, fine grained soil; 46 feet-high PID, sand; 56 feet-high PID, fine grained soil; 71 feet-low PID, fine grained soil; 81 feet- bottom of boring, sand).

Soil samples collected from KB-2 did not have PID detection's so the 20 foot depth was submitted to the analytical laboratory.

The soil samples were analyzed for total lead by EPA Method 6010B, BTEX, Oxygenates, 1,2-Dichloroethane (DCA) and 1,2-Ethylene Dibromide (EDB) by EPA Method 8260B, and TPH as gasoline by EPA Method 8015.

3.2 Soil Sampling Results

DCA, EDB, MTBE, and benzene were not detected in the soil samples submitted to the analytical laboratory. Table 3 is a summary of the detected petroleum hydrocarbons analyzed. Copies of the analytical laboratory results are included in Appendix C.

Table 3
Summary of Detected
Volatile Organic Compounds (mg/kg)

Boring	Depth(ft)	Toluene	Ethylbenzene	Xylene	TPHg	Org. Lead
KB-1	21	64	49	440	2200	34.8
	46	4.6	ND	66	3500	12.5
	56	320	110	980	16,000	6.7
	71	ND	ND	0.011	ND	5.8
	81	ND	ND	ND	ND	1.7
KB-2	21	ND	ND	ND	ND	4.8

4 CONCLUSION AND RECOMMENDATION

4.1 CONCLUSIONS

The new data collected indicates similar results from the initial investigations conducted in 1985. However, benzene concentrations that were detected in 1985 were not detected in this sampling episode (likely due to natural attenuation and biodegradation). This information plus the lack of MTBE suggests that the residual hydrocarbon remaining in soils is likely old gasoline. The lateral extent was characterized in 1985, and this additional assessment seems to confirm the earlier findings, since petroleum hydrocarbons were not detected in KB-2 (former dispenser island). The vertical extent appears to be similar to the 1985 investigation where at 59 feet below the surface VOCs were no longer detected. Kleinfelder's new data is consistent with this finding, with no detection for samples collected and analyzed from depths of 71 feet and 81 feet.

It's Kleinfelder's opinion that the groundwater beneath the site was not impacted in 1985, and there is little evidence to suspect groundwater being impacted at this site currently. The concentrations of chemical concern will continue to decline as natural attenuation takes place as shown from the data above. In addition, the depth to water between the last detected residual hydrocarbons and the water surface has increased substantially, creating a thicker buffer zone between the two.

4.2 RECOMMENDATIONS

Kleinfelder recommends site closure as a low priority, soil only impacted site as there is no evidence that ground water has been affected.

5 LIMITATIONS

Kleinfelder performed its services in a manner consistent with the standards of care and skill ordinarily exercised by members of the profession practicing under similar conditions in the geographic vicinity and at the time the services will be performed. No warranty or guarantee, express or implied, is intended.

EDF data for this investigation will be submitted over the Internet to the State Water Board Geographic Environmental Information Management System (GeoTracker) in accordance with California Code of Regulations, Title 23, Chapter 16, Article 12, Sections 2729 and 2729.1.

6 REFERENCES

May 28, 1985, *Preliminary Geotechnical Investigation Gasoline Contamination Assessment, Proposed Credit Union Building, Fresno California*, Twining Laboratories, Inc.

April 8, 1986, *Additional Investigation, Groundwater Contamination Assessment, Proposed Credit Union Building, Fresno California*, Twining Laboratories, Inc.

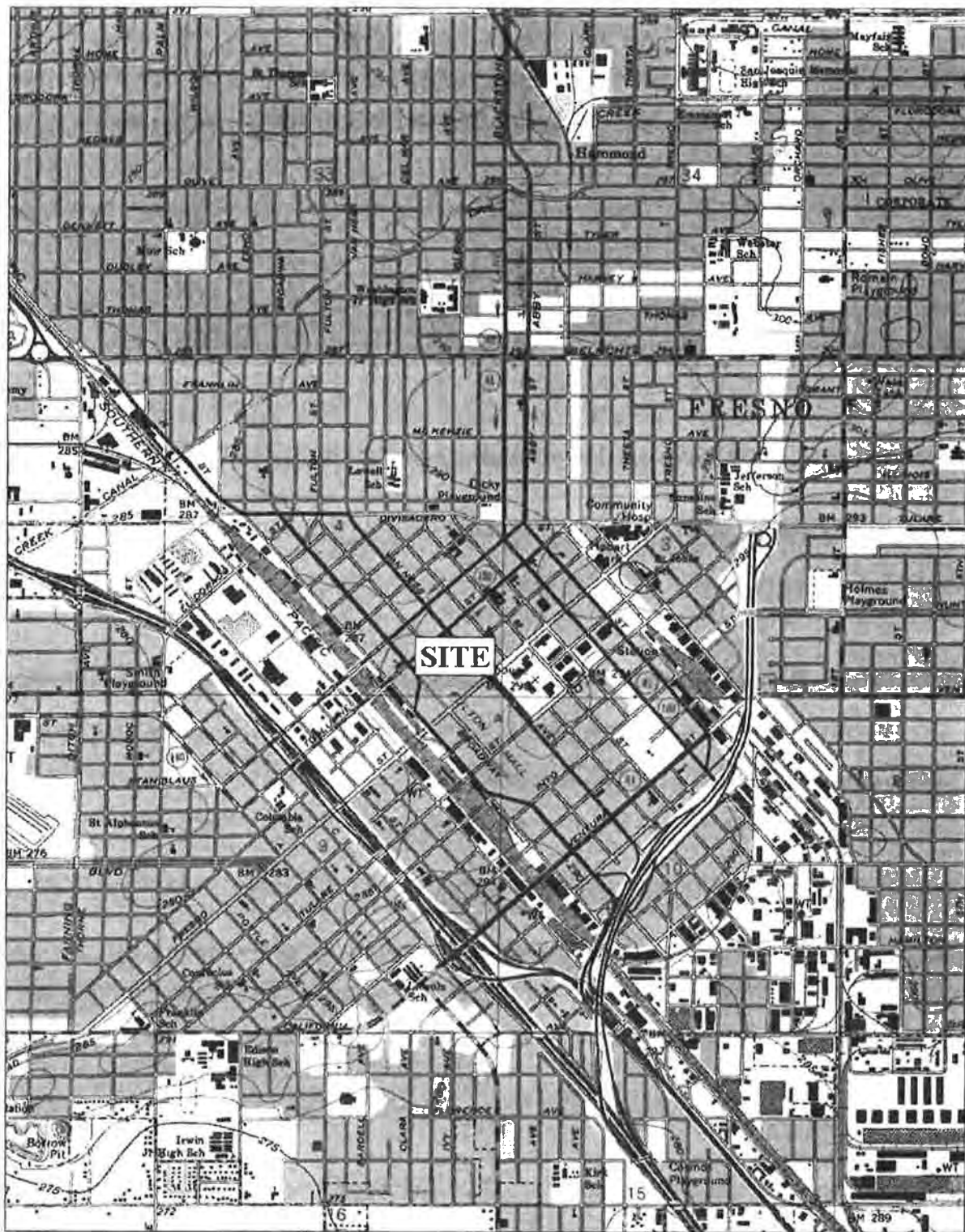

Printed from TOPOI ©2000 National Geographic Holdings (www.topo.com)



PROJECT NO. 21-3531-01

DATE: 11-14-01

SITE VICINITY MAP
FRESNO COUNTY CREDIT
UNION PROPERTY
2211 MERCED STREET
FRESNO, CALIFORNIA

PLATE

1

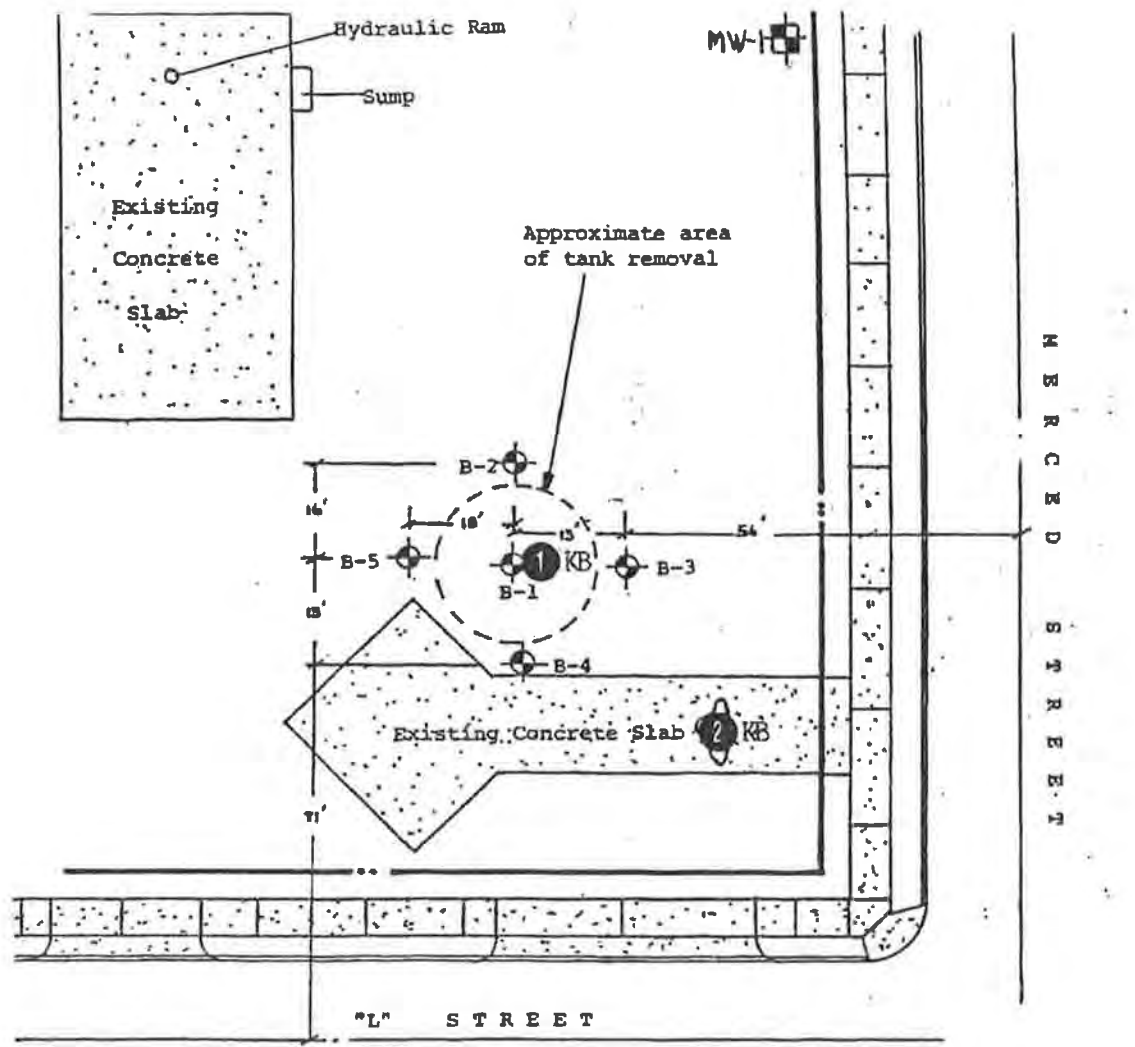

- ① KB Boring Location
- ⊠ Existing Monitoring Well Location
- ⊙ Existing Boring Locations



Map produced by others

<div data-bbox="178 1743 747 1837" data-label="Image"> </div>	SOIL BORING LOCATION FRESNO COUNTY CREDIT UNION PROPERTY 2211 MERCED STREET FRESNO, CALIFORNIA	PLATE 2
PROJECT NO. 21-3531-01	DATE: 4-04-02	

Date Completed: 2/14/02

Surface Conditions: ASPHALT

Logged By: D. WARNER

Groundwater: No free groundwater encountered.

Total Depth: 81.5 feet

Depth, ft	FIELD		LABORATORY				Pen, tsf	DESCRIPTION
	Sample	Blows/ft	Dry Density pcf	Moisture Content %	Approx. Saturation %	Other Tests		
								Approximate Surface Elevation (ft):
5		14						ASPHALT - 3" thick SAND (SP) - brown, moist, medium dense, medium grained, poorly graded, subangular
10		9						
15		63						SAND (SW) - red-brown, moist, very dense, fine to coarse grained, well graded, subrounded
20		44						SILT (ML) - light brown, moist, hard, moderately cohesive
25		28						... silt color change to dark brown
30								SAND (SP) - red-brown, moist, dense, medium



KLEINFELDER

PROJECT NO. 21-3531-01

LOG OF BORING KB-1

FRESNO COUNTY FEDERAL CREDIT UNION

2211 MERCED STREET

MERCED, CALIFORNIA

PLATE
1 of 3

A1

Depth, ft	FIELD		LABORATORY				Pen, tsf	DESCRIPTION
	Sample	Blows/ft	Dry Density pcf	Moisture Content %	Approx. saturation %	Other Tests		
								(Continued from previous plate)
		50						grained, poorly graded, subrounded
35								SILT (ML) - light brown, moist, hard, moderately cohesive
		30						SAND (SP) - light yellow brown, moist, medium dense, fined grained, poorly graded, subrounded
40								SANDY SILT (ML) - red-brown, moist, hard, fine grained sand, moderately cohesive, with clay
		45						
45								SILTY SAND (SM) - red-brown, moist, medium dense, fine grained, poorly graded, subangular
		31						
50								SAND (SP) - light brown, moist, medium dense, medium grained, poorly graded, subrounded
		29						
55								SILT (ML) - light brown, moist, hard, moderately cohesive
		50						
60								SANDY SILT (ML) - red-brown, moist, very stiff, medium grained sand, moderate cohesive
		28						

 KLEINFELDER	LOG OF BORING KB-1 FRESNO COUNTY FEDERAL CREDIT UNION 2211 MERCED STREET MERCED, CALIFORNIA	PLATE 2 of 3 A1
PROJECT NO. 21-3531-01		

Depth, ft	FIELD		LABORATORY					Pen, tsf	DESCRIPTION	
	Sample	Blows/ft	Dry Density pcf	Moisture Content %	Approx. Saturation %	Other	Tests		(Continued from previous plate)	
65		18							SILTY SAND (SM) - light brown, moist, medium dense, fine grained, poorly graded, subangular	
70		28							SILT (ML) - light gray, moist, very stiff, moderately cohesive	
75		30							SAND (SP) - light brown, moist, medium dense, fine grained, poorly graded, subrounded	
									SILT (ML) - light brown, moist, hard, cohesive	
80		36							SAND (SP) - light gray, moist, dense, fine grained, poorly graded, subrounded	
85									Notes: 1.) Bottom of boring at 81.5 feet. 2.) No free groundwater encountered. 3.) Boring backfilled with cement-bentonite grout 2/14/02.	
90										
95										
 KLEINFELDER									LOG OF BORING KB-1 FRESNO COUNTY FEDERAL CREDIT UNION 2211 MERCED STREET MERCED, CALIFORNIA	
PROJECT NO. 21-3531-01									PLATE 3 of 3 A1	

Date Completed: 2/14/02

Surface Conditions: ASPHALT

Logged By: D. WARNER

Groundwater: No free groundwater encountered.

Total Depth: 21.5 feet

Depth, ft	FIELD		LABORATORY					pen, tsf	DESCRIPTION
	Sample	Blows/ft	Dry Density pcf	Moisture Content %	Approx. Saturation %	Other	Tests		
5		11							Approximate Surface Elevation (ft): ASPHALT - 3" thick SILTY SAND (SM) - red-brown, moist, medium dense, medium grained, poorly graded, subangular ... bricks and debris present in upper 3 to 4 feet
10		11							SAND (SP) - brown, moist, loose, medium grained, poorly graded, subangular
15		33							SAND (SW) - red-brown, moist, medium dense, fine to coarse grained, well graded, subrounded
20		43							SILT (ML) - light brown, moist, hard, moderately cohesive
25									Notes: 1.) Bottom of boring at 21.5 feet. 2.) No free groundwater encountered. 3.) Boring backfilled with cement-bentonite grout 2/14/02.
30									



KLEINFELDER

PROJECT NO. 21-3531-01

LOG OF BORING KB-2
FRESNO COUNTY FEDERAL CREDIT UNION
2211 MERCED STREET
MERCED, CALIFORNIAPLATE
1 of 1

A2

PROTOCOL

DRILLING AND SOIL SAMPLING PROCEDURES

1 INTRODUCTION

This protocol presents the procedures used by Kleinfelder to obtain consistent, reliable data during the drilling, sampling, and sealing of boreholes. The procedures described herein are intended to be of general use. As work progresses, appropriate revisions may be made at the discretion of the project manager.

2 PROCEDURES FOR DRILLING AND SOIL SAMPLING

2.1 Permitting

Kleinfelder will prepare applications for appropriate permits, unless otherwise instructed by the client. Copies of signed permits will be on site during drilling operations, and will be available for inspection by appropriate agencies.

2.2 Equipment Cleaning

Drilling equipment will be thoroughly steam-cleaned prior to arriving on site to prevent the introduction of contamination from off site. Clean equipment will be stored in a clean location when not in use. Hydrocarbon based lubricants will not be used on drilling equipment. Kleinfelder recommends that food grade-solid, vegetable shortening, or a Teflon™ based lubricant be used. Equipment will be steam-cleaned on site, and will be cleaned only in designated areas, prior to reuse.

2.3 Sampler Cleaning

Soil samplers will be disassembled, washed with a solution containing TSP or non-phosphate detergent, or steam-cleaned, rinsed with steam distilled water, and air-dried immediately prior to use. Samples will be lined with similarly cleaned and dried brass tubes, and reassembled for use.

2.4 Drilling

The drilling method used will be determined based upon the material to be drilled, depth and diameter of the boring, sampling requirements, site access, and other site-specific conditions. A drilling method which frequently will be used is the hollow-stem auger method, which employs the use of a 6-inch hollow-stem auger advanced by a truck mounted drill rig.

The subsurface stratigraphy will be interpreted by observing the materials recovered during drilling, and by sampling undisturbed soils. Soils will generally be sampled at a minimum of once per each 5 feet drilled, or at noticeable changes in lithology, until ground water is encountered. Sampling intervals may vary depending upon project requirements. Soils will be sampled using a California-modified sampler containing cleaned brass liners, or a standard penetration sampler. Lithologic logging of the boring is discussed in Section 2.5, and sampling is discussed further in Section 3.1.

Boring depths will be based upon the nature and extent of the materials encountered, and upon project requirements.

2.5 Preparation of Boring Logs

The Kleinfelder field geologist will lithologically log the borings during drilling. The geologist and the drilling operator will discuss changes in material penetrated by the drill, changes in drilling conditions, hydraulic pressure, drilling action, and drilling fluid circulation rate, and the geologist will record such changes by time and depth. The geologist will evaluate the relative moisture content of the samples and note zones that produce water.

2.6 Sealing of Boring

Boreholes will be abandoned by backfilling to the surface with soil cuttings, or with a bentonite cement grout.

3 SOIL SAMPLING

3.1 Sampling Interval in Borings

Soil samples will be taken at 5-foot intervals, or as necessary, based upon project-specific requirements. Soils will be sampled by driving a California-modified sampler 18 inches beyond the bottom of the drill bit. The sampler will be driven using a 140-pound slide hammer. The number of blows necessary to drive the sampler each 6 inches will be recorded to help evaluate soil consistency.

The sampler will contain three brass liners. Soils collected in the bottom liner may be labeled, sealed, and preserved in an ice-cooled container for potential laboratory analyses. Selected soil samples may be delivered under a chain-of-custody record to a State-certified laboratory for chemical analyses. Soils which are collected in the upper and middle liners from the sampler may be extruded in the field, and examined by Kleinfelder's geologist to help provide detailed lithologic information.

3.2 Qualitative Field Screening

A photoionization detector (PID) was used to provide a qualitative screening of each soil sample collected during drilling. The MiniRAE 2000 with extended range from 0 to 10,000 ppm was used. The field screening procedure consists of sealing a soil sample in a clean glass jar, allowing the sample to equilibrate for 5 to 15 minutes, and scanning the headspace in the jar for vapors. The screening readings will be noted on the boring log and/or on the daily field log.

3.4 Sample Preservation

The sample(s) selected for chemical or physical testing will be sealed in the brass liner in the field. Teflon™ sheeting covers will be placed on the ends of the liner directly on the exposed soils, and held in place by clean plastic caps. Sealed soil samples will be labeled and placed in a covered ice-cooled container.

4 SAMPLE HANDLING

Sample containers will not be opened, except by laboratory personnel who will perform the chemical analyses. Soil samples will be analyzed by a laboratory certified by the State of California, Department of Health Services. Requests for sample analyses will be made in writing and will be included as part of the chain-of-custody record.

4.1 Custody Seal

If it is necessary for samples or sample chests to leave the immediate control of the sampler prior to being delivered to the laboratory, a custody seal will be placed on each sample container and/or sample chest to discourage tampering during transportation. The custody seal will contain the sampler's signature, and the date and time seal was emplaced.

4.2 Chain of Custody Procedures

In order to document and trace sample possession from time of collection to time of analysis, a chain-of-custody record will be filled out by the sampler, and will accompany the sample through the laboratory analyses. The completed chain-of-custody record will accompany the final laboratory analytical report.

Information contained on the duplicate, carbonless chain-of-custody form will include:

- ☐ date and time the sample was taken;
- ☐ sample number and the number of sample containers;
- ☐ analyses required;
- ☐ remarks, including preservatives added and any special conditions; and
- ☐ container number in which sample has been packaged.

Blank space on the chain-of-custody record between last sample number listed and signatures at the bottom of the sheet will be lined out.



March 12, 2002

Kleinfelder
1410 F Street
Fresno, California 93706

RECEIVED
MAR 18 2002
KLEINFELDER, INC.
FRESNO, CA

Attn: Barbara Brandl

Subject: Report of data: Case 37629

Results in this report apply to the samples analyzed in accordance with the chain of custody document. This analytical report must be reproduced in its entirety.

Dear Ms. Brandl:

Six soil samples for Project "C21353101-B00 Fresno County Federal Credit Union" were received February 15, 2002, in good condition. Written results are being provided on this March 12, 2002, for the requested analyses. All holding times were met.

For the EPA 8260B analysis, the samples were extracted according to EPA method 5035 and purged according to EPA method 5030B.

For the EPA 8015B TPH-Gas analysis, the samples were extracted according to EPA method 5035 and purged according to EPA method 5030B.

For the EPA 6010B Lead analysis, the samples were digested according to EPA method 3050B.

No unusual problems or complications were encountered with this sample set.

If you have any questions or require further information, please contact us at your convenience. Thank you for choosing APPL, Inc.

Sincerely,

Paula Young, Laboratory Director
APPL, Inc.

PY/rp
Enclosure
cc: File

Number of pages in this report: 27

EPA 8260B Soil - UST

Kleinfelder
1410 F Street
Fresno, CA 93706

APPL Inc.
4203 West Swift Avenue
Fresno, CA 93722

Attn: Barbara Brandl

Project: C21353101-B00 Fresno Co Fed Credit Union

ARF: 37629

Sample ID: KB-1@21'

APPL ID: AP29353

Sample Collection Date: 2/14/02

QCG: \$26US-020227A1-45521

Method	Analyte	Result	PQL	Units	Extraction Date	Analysis Date
EPA 8260B	1,2-Dichloroethane	Not detected	10000	ug/Kg	2/27/02	2/27/02
EPA 8260B	1,2-Ethylene Dibromide	Not detected	10000	ug/Kg	2/27/02	2/27/02
EPA 8260B	Benzene	Not detected	10000	ug/Kg	2/27/02	2/27/02
EPA 8260B	di-Isopropyl Ether	Not detected	20000	ug/Kg	2/27/02	2/27/02
EPA 8260B	Ethyl-tert-Butyl Ether	Not detected	20000	ug/Kg	2/27/02	2/27/02
EPA 8260B	Ethylbenzene	49000	10000	ug/Kg	2/27/02	2/27/02
EPA 8260B	MTBE	Not detected	10000	ug/Kg	2/27/02	2/27/02
EPA 8260B	tert-Amyl Methyl Ether	Not detected	20000	ug/Kg	2/27/02	2/27/02
EPA 8260B	Toluene	64000	10000	ug/Kg	2/27/02	2/27/02
EPA 8260B	Xylenes	440000	10000	ug/Kg	2/27/02	2/27/02
EPA 8260B	Surrogate recovery (BFB)	113	65-135	%	2/27/02	2/27/02
EPA 8260B	Surrogate recovery (DBFM)	90.2	65-135	%	2/27/02	2/27/02
EPA 8260B	Surrogate recovery (DCA)	90.3	52-149	%	2/27/02	2/27/02
EPA 8260B	Surrogate recovery (TOL)	108	65-135	%	2/27/02	2/27/02

Run #: 0227C14
Instrument: CHICO
Sequence: C020227
Dilution Factor: 2000
Initials: SM

Printed: 3/8/02 5:27:32 PM

EPA 8260B Soil - UST

Kleinfelder
1410 F Street
Fresno, CA 93706

APPL Inc.
4203 West Swift Avenue
Fresno, CA 93722

Attn: Barbara Brandl

Project: C21353101-B00 Fresno Co Fed Credit Union

ARF: 37629

Sample ID: KB-1@46'

APPL ID: AP29354

Sample Collection Date: 2/14/02

QCG: \$26US-020227A1-45521

Method	Analyte	Result	PQL	Units	Extraction Date	Analysis Date
EPA 8260B	1,2-Dichloroethane	Not detected	5000	ug/Kg	2/27/02	2/27/02
EPA 8260B	1,2-Ethylene Dibromide	Not detected	5000	ug/Kg	2/27/02	2/27/02
EPA 8260B	Benzene	Not detected	5000	ug/Kg	2/27/02	2/27/02
EPA 8260B	di-Isopropyl Ether	Not detected	10000	ug/Kg	2/27/02	2/27/02
EPA 8260B	Ethyl-tert-Butyl Ether	Not detected	10000	ug/Kg	2/27/02	2/27/02
EPA 8260B	Ethylbenzene	Not detected	5000	ug/Kg	2/27/02	2/27/02
EPA 8260B	MTBE	Not detected	5000	ug/Kg	2/27/02	2/27/02
EPA 8260B	tert-Amyl Methyl Ether	Not detected	10000	ug/Kg	2/27/02	2/27/02
EPA 8260B	Toluene	4600 J	5000	ug/Kg	2/27/02	2/27/02
EPA 8260B	Xylenes	66000	5000	ug/Kg	2/27/02	2/27/02
EPA 8260B	Surrogate recovery (BFB)	114	65-135	%	2/27/02	2/27/02
EPA 8260B	Surrogate recovery (DBFM)	91.7	65-135	%	2/27/02	2/27/02
EPA 8260B	Surrogate recovery (DCA)	93.1	52-149	%	2/27/02	2/27/02
EPA 8260B	Surrogate recovery (TOL)	107	65-135	%	2/27/02	2/27/02

J = Estimated value, below quantitation limit.

Run #: 0227C16
Instrument: CHICO
Sequence: C020227
Dilution Factor: 1000
Initials: SM

Printed: 3/8/02 5:27:32 PM

EPA 8260B Soil - UST

Kleinfelder
1410 F Street
Fresno, CA 93706

APPL Inc.
4203 West Swift Avenue
Fresno, CA 93722

Attn: Barbara Brandl

Project: C21353101-B00 Fresno Co Fed Credit Union

ARF: 37629

Sample ID: KB-1@56'

APPL ID: AP29355

Sample Collection Date: 2/14/02

QCG: \$26US-020227A1-45521

Method	Analyte	Result	PQL	Units	Extraction Date	Analysis Date
EPA 8260B	1,2-Dichloroethane	Not detected	25000	ug/Kg	2/27/02	2/27/02
EPA 8260B	1,2-Ethylene Dibromide	Not detected	25000	ug/Kg	2/27/02	2/27/02
EPA 8260B	Benzene	Not detected	25000	ug/Kg	2/27/02	2/27/02
EPA 8260B	di-Isopropyl Ether	Not detected	50000	ug/Kg	2/27/02	2/27/02
EPA 8260B	Ethyl-tert-Butyl Ether	Not detected	50000	ug/Kg	2/27/02	2/27/02
EPA 8260B	Ethylbenzene	110000	25000	ug/Kg	2/27/02	2/27/02
EPA 8260B	MTBE	Not detected	25000	ug/Kg	2/27/02	2/27/02
EPA 8260B	tert-Amyl Methyl Ether	Not detected	50000	ug/Kg	2/27/02	2/27/02
EPA 8260B	Toluene	320000	25000	ug/Kg	2/27/02	2/27/02
EPA 8260B	Xylenes	980000	25000	ug/Kg	2/27/02	2/27/02
EPA 8260B	Surrogate recovery (BFB)	111	65-135	%	2/27/02	2/27/02
EPA 8260B	Surrogate recovery (DBFM)	90.9	65-135	%	2/27/02	2/27/02
EPA 8260B	Surrogate recovery (DCA)	87.0	52-149	%	2/27/02	2/27/02
EPA 8260B	Surrogate recovery (TOL)	108	65-135	%	2/27/02	2/27/02

Run #: 0227C18
Instrument: CHICO
Sequence: C020227
Dilution Factor: 5000
Initials: SM

Printed: 3/8/02 5:27:32 PM

EPA 8260B Soil - UST

Kleinfelder
1410 F Street
Fresno, CA 93706

APPL Inc.
4203 West Swift Avenue
Fresno, CA 93722

Attn: Barbara Brandl

Project: C21353101-B00 Fresno Co Fed Credit Union

Sample ID: KB-1@71'

Sample Collection Date: 2/14/02

ARF: 37629

APPL ID: AP29356

QCG: \$26US-020225B3-45522

Method	Analyte	Result	PQL	Units	Extraction Date	Analysis Date
EPA 8260B	1,2-Dichloroethane	Not detected	5	ug/Kg	2/25/02	2/25/02
EPA 8260B	1,2-Ethylene Dibromide	Not detected	5	ug/Kg	2/25/02	2/25/02
EPA 8260B	Benzene	Not detected	5	ug/Kg	2/25/02	2/25/02
EPA 8260B	di-Isopropyl Ether	Not detected	10	ug/Kg	2/25/02	2/25/02
EPA 8260B	Ethyl-tert-Butyl Ether	Not detected	10	ug/Kg	2/25/02	2/25/02
EPA 8260B	Ethylbenzene	Not detected	5	ug/Kg	2/25/02	2/25/02
EPA 8260B	MTBE	Not detected	5	ug/Kg	2/25/02	2/25/02
EPA 8260B	tert-Amyl Methyl Ether	Not detected	10	ug/Kg	2/25/02	2/25/02
EPA 8260B	Toluene	Not detected	5	ug/Kg	2/25/02	2/25/02
EPA 8260B	Xylenes	11	5	ug/Kg	2/25/02	2/25/02
EPA 8260B	Surrogate recovery (BFB)	102	65-135	%	2/25/02	2/25/02
EPA 8260B	Surrogate recovery (DBFM)	85.4	65-135	%	2/25/02	2/25/02
EPA 8260B	Surrogate recovery (DCA)	95.7	52-149	%	2/25/02	2/25/02
EPA 8260B	Surrogate recovery (TOL)	78.4	65-135	%	2/25/02	2/25/02

Run #: 0225Y14
Instrument: YODA
Sequence: Y020225
Dilution Factor: 1
Initials: SM

Printed: 3/11/02 2:45:36 PM

EPA 8260B Soil - UST

Kleinfelder
1410 F Street
Fresno, CA 93706

Attn: Barbara Brandl

Project: C21353101-B00 Fresno Co Fed Credit Union

Sample ID: KB-1@81'

Sample Collection Date: 2/14/02

APPL Inc.
4203 West Swift Avenue
Fresno, CA 93722

ARF: 37629

APPL ID: AP29357

OCG: \$26US-020225B3-45522

Method	Analyte	Result	PQL	Units	Extraction Date	Analysis Date
EPA 8260B	1,2-Dichloroethane	Not detected	5	ug/Kg	2/25/02	2/25/02
EPA 8260B	1,2-Ethylene Dibromide	Not detected	5	ug/Kg	2/25/02	2/25/02
EPA 8260B	Benzene	Not detected	5	ug/Kg	2/25/02	2/25/02
EPA 8260B	di-Isopropyl Ether	Not detected	10	ug/Kg	2/25/02	2/25/02
EPA 8260B	Ethyl-tert-Butyl Ether	Not detected	10	ug/Kg	2/25/02	2/25/02
EPA 8260B	Ethylbenzene	Not detected	5	ug/Kg	2/25/02	2/25/02
EPA 8260B	MTBE	Not detected	5	ug/Kg	2/25/02	2/25/02
EPA 8260B	tert-Amyl Methyl Ether	Not detected	10	ug/Kg	2/25/02	2/25/02
EPA 8260B	Toluene	Not detected	5	ug/Kg	2/25/02	2/25/02
EPA 8260B	Xylenes	Not detected	5	ug/Kg	2/25/02	2/25/02
EPA 8260B	Surrogate recovery (BFB)	101	65-135	%	2/25/02	2/25/02
EPA 8260B	Surrogate recovery (DBFM)	83.3	65-135	%	2/25/02	2/25/02
EPA 8260B	Surrogate recovery (DCA)	90.3	52-149	%	2/25/02	2/25/02
EPA 8260B	Surrogate recovery (TOL)	78.7	65-135	%	2/25/02	2/25/02

Run #: 0225Y15
Instrument: YODA
Sequence: Y020225
Dilution Factor: 1
Initials: SM

Printed: 3/11/02 2:45:36 PM

EPA 8260B Soil - UST

Kleinfelder
1410 F Street
Fresno, CA 93706

APPL Inc.
4203 West Swift Avenue
Fresno, CA 93722

Attn: Barbara Brandl

Project: C21353101-B00 Fresno Co Fed Credit Union

ARF: 37629

Sample ID: KB-2@21'

APPL ID: AP29358

Sample Collection Date: 2/14/02

QCG: \$26US-020225B3-45522

Method	Analyte	Result	PQL	Units	Extraction Date	Analysis Date
EPA 8260B	1,2-Dichloroethane	Not detected	5	ug/Kg	2/25/02	2/25/02
EPA 8260B	1,2-Ethylene Dibromide	Not detected	5	ug/Kg	2/25/02	2/25/02
EPA 8260B	Benzene	Not detected	5	ug/Kg	2/25/02	2/25/02
EPA 8260B	di-Isopropyl Ether	Not detected	10	ug/Kg	2/25/02	2/25/02
EPA 8260B	Ethyl-tert-Butyl Ether	Not detected	10	ug/Kg	2/25/02	2/25/02
EPA 8260B	Ethylbenzene	Not detected	5	ug/Kg	2/25/02	2/25/02
EPA 8260B	MTBE	Not detected	5	ug/Kg	2/25/02	2/25/02
EPA 8260B	tert-Amyl Methyl Ether	Not detected	10	ug/Kg	2/25/02	2/25/02
EPA 8260B	Toluene	Not detected	5	ug/Kg	2/25/02	2/25/02
EPA 8260B	Xylenes	Not detected	5	ug/Kg	2/25/02	2/25/02
EPA 8260B	Surrogate recovery (BFB)	101	65-135	%	2/25/02	2/25/02
EPA 8260B	Surrogate recovery (DBFM)	87.1	65-135	%	2/25/02	2/25/02
EPA 8260B	Surrogate recovery (DCA)	99.1	52-149	%	2/25/02	2/25/02
EPA 8260B	Surrogate recovery (TOL)	77.0	65-135	%	2/25/02	2/25/02

Run #: 0225Y16
Instrument: YODA
Sequence: Y020225
Dilution Factor: 1
Initials: SM

Printed: 3/11/02 2:45:36 PM

EPA 8015 Soil - UST

Kleinfelder
1410 F Street
Fresno, CA 93706

APPL Inc.
4203 West Swift Avenue
Fresno, CA 93722

Attn: Barbara Brandl

Project: C21353101-B00 Fresno Co Fed Credit Union

ARF: 37629

Sample ID: KB-1@21'

APPL ID: AP29353

Sample Collection Date: 2/14/02

QCG: \$GAUS-020219A-45581

Method	Analyte	Result	PQL	Units	Extraction Date	Analysis Date
EPA 8015	TPH-Gasoline	2200	100	mg/kg	2/18/02	2/19/02
EPA 8015	Surrogate recovery: a,a,a TFT	94.1	64-148	%	2/18/02	2/19/02
EPA 8015	Surrogate recovery: BromoFluorobenzene	87.9	64-148	%	2/18/02	2/19/02

Run #: 130284
Instrument: HARPO
Sequence: 020130
Dilution Factor: 100
Initials: MT

Printed: 3/12/02 10:23:04 AM

EPA 8015 Soil - UST

Kleinfelder
1410 F Street
Fresno, CA 93706

APPL Inc.
4203 West Swift Avenue
Fresno, CA 93722

Attn: Barbara Brandl

Project: C21353101-B00 Fresno Co Fed Credit Union

Sample ID: KB-1@46'

Sample Collection Date: 2/14/02

ARF: 37629

APPL ID: AP29354

QCG: \$GAUS-020219A-45581

Method	Analyte	Result	PQL	Units	Extraction Date	Analysis Date
EPA 8015	TPH-Gasoline	3500	100	mg/kg	2/18/02	2/19/02
EPA 8015	Surrogate recovery: a,a,a TFT	110	64-148	%	2/18/02	2/19/02
EPA 8015	Surrogate recovery: BromoFluorobenzene	112	64-148	%	2/18/02	2/19/02

Run #: 130285
Instrument: HARPO
Sequence: 020130
Dilution Factor: 100
Initials: MT

Printed: 3/12/02 10:23:04 AM

EPA 8015 Soil - UST

Kleinfelder
1410 F Street
Fresno, CA 93706

APPL Inc.
4203 West Swift Avenue
Fresno, CA 93722

Attn: Barbara Brandl

Project: C21353101-B00 Fresno Co Fed Credit Union

ARF: 37629

Sample ID: KB-1@56'

APPL ID: AP29355

Sample Collection Date: 2/14/02

QCG: \$GAUS-020219A-45581

Method	Analyte	Result	PQL	Units	Extraction Date	Analysis Date
EPA 8015	TPH-Gasoline	16000	1000	mg/kg	2/18/02	2/20/02
EPA 8015	Surrogate recovery: a,a,a TFT	116	64-148	%	2/18/02	2/20/02
EPA 8015	Surrogate recovery: BromoFluorobenzene	89.5	64-148	%	2/18/02	2/20/02

Run #: 130305
Instrument: HARPO
Sequence: 020130
Dilution Factor: 1000
Initials: MT

Printed: 3/12/02 10:23:04 AM

EPA 8015 Soil - UST

Kleinfelder
1410 F Street
Fresno, CA 93706

APPL Inc.
4203 West Swift Avenue
Fresno, CA 93722

Attn: Barbara Brandl

Project: C21353101-B00 Fresno Co Fed Credit Union

Sample ID: KB-1@71'

Sample Collection Date: 2/14/02

ARF: 37629

APPL ID: AP29356

QCG: \$GAUS-020219A-45581

Method	Analyte	Result	PQL	Units	Extraction Date	Analysis Date
EPA 8015	TPH-Gasoline	Not detected	1	mg/kg	2/18/02	2/19/02
EPA 8015	Surrogate recovery: a,a,a TFT	85.2	64-148	%	2/18/02	2/19/02
EPA 8015	Surrogate recovery: BromoFluorobenzene	82.8	64-148	%	2/18/02	2/19/02

Run #: 130287
Instrument: HARPO
Sequence: 020130
Dilution Factor: 1
Initials: MT

Printed: 3/12/02 10:23:05 AM

EPA 8015 Soil - UST

Kleinfelder
1410 F Street
Fresno, CA 93706

APPL Inc.
4203 West Swift Avenue
Fresno, CA 93722

Attn: Barbara Brandl

Project: C21353101-B00 Fresno Co Fed Credit Union

ARF: 37629

Sample ID: KB-1@81'

APPL ID: AP29357

Sample Collection Date: 2/14/02

QCG: \$GAUS-020219A-45581

Method	Analyte	Result	PQL	Units	Extraction Date	Analysis Date
EPA 8015	TPH-Gasoline	Not detected	1	mg/kg	2/18/02	2/19/02
EPA 8015	Surrogate recovery: a,a,a TFT	85.0	64-148	%	2/18/02	2/19/02
EPA 8015	Surrogate recovery: BromoFluorobenzene	82.6	64-148	%	2/18/02	2/19/02

Run #: 130288
Instrument: HARPO
Sequence: 020130
Dilution Factor: 1
Initials: MT

Printed: 3/12/02 10:23:05 AM

EPA 8015 Soil - UST

Kleinfelder
1410 F Street
Fresno, CA 93706

APPL Inc.
4203 West Swift Avenue
Fresno, CA 93722

Attn: Barbara Brandl

Project: C21353101-B00 Fresno Co Fed Credit Union

Sample ID: KB-2@21'

Sample Collection Date: 2/14/02

ARF: 37629

APPL ID: AP29358

QCG: \$GAUS-020219A-45581

Method	Analyte	Result	PQL	Units	Extraction Date	Analysis Date
EPA 8015	TPH-Gasoline	Not detected	1	mg/kg	2/18/02	2/19/02
EPA 8015	Surrogate recovery: a,a,a TFT	85.6	64-148	%	2/18/02	2/19/02
EPA 8015	Surrogate recovery: BromoFluorobenzene	80.8	64-148	%	2/18/02	2/19/02

Run #: 130289
Instrument: HARPO
Sequence: 020130
Dilution Factor: 1
Initials: MT

Printed: 3/12/02 10:23 05 AM

Metals Analysis

Kleinfelder
1410 F Street
Fresno, CA 93706

Attn: Barbara Brandl

Project: C21353101-B00 Fresno Co Fed Credit Union

Sample ID: KB-1@21'

Sample Collection Date: 2/14/02

APPL Inc.
4203 West Swift Avenue
Fresno, CA 93722

ARF: 37629

APPL ID: AP29353

Method	Analyte	Result	PQL	Units	Prep Date	Analysis Date
6010B	Lead (Pb)	34.8	0.5	mg/kg	2/18/02	2/26/02

Metals Analysis

Kleinfelder
1410 F Street
Fresno, CA 93706

Attn: Barbara Brandl
Project: C21353101-B00 Fresno Co Fed Credit Union

Sample ID: KB-1@56'

Sample Collection Date: 2/14/02

APPL Inc.
4203 West Swift Avenue
Fresno, CA 93722

ARF: 37629

APPL ID: AP29355

Method	Analyte	Result	PQL	Units	Prep Date	Analysis Date
6010B	Lead (Pb)	6.7	0.5	mg/kg	2/18/02	2/26/02

Printed: 3/7/02 12:34:11 PM

Metals Analysis

Kleinfelder
1410 F Street
Fresno, CA 93706

Attn: Barbara Brandl

Project: C21353101-B00 Fresno Co Fed Credit Union

Sample ID: KB-1@71'

Sample Collection Date: 2/14/02

APPL Inc.
4203 West Swift Avenue
Fresno, CA 93722

ARF: 37629

APPL ID: AP29356

Method	Analyte	Result	PQL	Units	Prep Date	Analysis Date
6010B	Lead (Pb)	5.8	0.5	mg/kg	2/18/02	2/26/02

Printed: 3/7/02 12:34:11 PM

Metals Analysis

Kleinfelder
1410 F Street
Fresno, CA 93706

Attn: Barbara Brandl

Project: C21353101-B00 Fresno Co Fed Credit Union

Sample ID: KB-1@81'

Sample Collection Date: 2/14/02

APPL Inc.
4203 West Swift Avenue
Fresno, CA 93722

ARF: 37629

APPL ID: AP29357

Method	Analyte	Result	PQL	Units	Prep Date	Analysis Date
6010B	Lead (Pb)	1.7	0.5	mg/kg	2/18/02	2/26/02

Printed: 3/7/02 12:34:11 PM

Metals Analysis

Kleinfelder
1410 F Street
Fresno, CA 93706

Attn: Barbara Brandl

Project: C21353101-B00 Fresno Co Fed Credit Union

Sample ID: KB-2@21'

Sample Collection Date: 2/14/02

APPL Inc.
4203 West Swift Avenue
Fresno, CA 93722

ARF: 37629

APPL ID: AP29358

Method	Analyte	Result	PQL	Units	Prep Date	Analysis Date
6010B	Lead (Pb)	4.8	0.5	mg/kg	2/18/02	2/26/02

Method Blank
EPA 8260B Soil - UST

Blank Name/QCG: 020227S - 45521
 Batch ID: \$26US-020227A1

APPL Inc.
 4203 West Swift Avenue
 Fresno, CA 93722

Sample Type	Analyte	Result	PQL	Units	Extraction Date	Analysis Date
E _ANK	1,2-Dichloroethane	Not detected	5	ug/Kg	2/27/02	2/27/02
BLANK	1,2-Ethylene Dibromide	Not detected	5	ug/Kg	2/27/02	2/27/02
E _ANK	Benzene	Not detected	5	ug/Kg	2/27/02	2/27/02
E _ANK	di-Isopropyl Ether	Not detected	10	ug/Kg	2/27/02	2/27/02
BLANK	Ethyl-tert-Butyl Ether	Not detected	10	ug/Kg	2/27/02	2/27/02
E _ANK	Ethylbenzene	Not detected	5	ug/Kg	2/27/02	2/27/02
E _ANK	MTBE	Not detected	5	ug/Kg	2/27/02	2/27/02
BLANK	tert-Amyl Methyl Ether	Not detected	10	ug/Kg	2/27/02	2/27/02
E _ANK	Toluene	Not detected	5	ug/Kg	2/27/02	2/27/02
E _ANK	Xylenes	Not detected	5	ug/Kg	2/27/02	2/27/02
BLANK	Surrogate recovery (BFB)	112	65-135	%	2/27/02	2/27/02
E _ANK	Surrogate recovery (DBFM)	89.2	65-135	%	2/27/02	2/27/02
E _ANK	Surrogate recovery (DCA)	86.3	52-149	%	2/27/02	2/27/02
BLANK	Surrogate recovery (TOL)	108	65-135	%	2/27/02	2/27/02

Run #: 0227C13
 Instrument: CHICO
 Sequence: C020227
 Initials: SM

Printed: 3/8/02 5:27:26 PM

Method Blank

EPA 8260B Soil - UST

Blank Name/QCG: 020225S - 45522
Batch ID: \$26US-020225B3

APPL Inc.
4203 West Swift Avenue
Fresno, CA 93722

Sample Type	Analyte	Result	PQL	Units	Extraction Date	Analysis Date
BLANK	1,2-Dichloroethane	Not detected	5	ug/Kg	2/25/02	2/25/02
BLANK	1,2-Ethylene Dibromide	Not detected	5	ug/Kg	2/25/02	2/25/02
BLANK	Benzene	Not detected	5	ug/Kg	2/25/02	2/25/02
BLANK	di-Isopropyl Ether	Not detected	10	ug/Kg	2/25/02	2/25/02
BLANK	Ethyl-tert-Butyl Ether	Not detected	10	ug/Kg	2/25/02	2/25/02
BLANK	Ethylbenzene	Not detected	5	ug/Kg	2/25/02	2/25/02
BLANK	MTBE	Not detected	5	ug/Kg	2/25/02	2/25/02
BLANK	tert-Amyl Methyl Ether	Not detected	10	ug/Kg	2/25/02	2/25/02
BLANK	Toluene	Not detected	5	ug/Kg	2/25/02	2/25/02
BLANK	Xylenes	Not detected	5	ug/Kg	2/25/02	2/25/02
BLANK	Surrogate recovery (BFB)	102	65-135	%	2/25/02	2/25/02
BLANK	Surrogate recovery (DBFM)	83.7	65-135	%	2/25/02	2/25/02
BLANK	Surrogate recovery (DCA)	87.8	52-149	%	2/25/02	2/25/02
BLANK	Surrogate recovery (TOL)	78.3	65-135	%	2/25/02	2/25/02

Run #: 0225Y11
Instrument: YODA
Sequence: Y020225
Initials: SM

Printed: 3/8/02 5:27:26 PM

Laboratory Control Spike Recoveries

EPA 8260B Soil - UST

APPL ID: 020227S-29353 LCS - 45521

Batch ID: \$26US-020227A1

APPL Inc.

4203 West Swift Avenue

Fresno, CA 93722

Compound Name	Spike Lvl ug/Kg	SPK Result ug/Kg	DUP Result ug/Kg	SPK % Recovery	DUP % Recovery	Recovery Limits	RPD %	RPD Limits
1,1-Dichloroethane	500	458	468	91.6	93.6	75-123	2.2	30
1,2-Dichloroethane	500	495	481	99.0	96.2	85-123	2.9	30
Benzene	500	492	506	98.4	101	81-123	2.8	30
n-Propyl Ether	500	485	476	97.0	95.2	94-114	1.9	30
Ethyl-tert-Butyl Ether	500	488	476	97.6	95.2	90-126	2.5	30
Ethylbenzene	500	514	533	103	107	78-127	3.6	30
n-Butyl Ether	500	454	457	90.8	91.4	65-135	0.66	30
tert-Amyl Methyl Ether	500	481	469	96.2	93.8	50-150	2.5	30
Toluene	500	498	517	99.6	103	82-125	3.7	30
Xylenes	1500	1550	1600	103	107	76-134	3.2	30
Surrogate recovery (BFB)	19.057	21.5	21.6	113	113	65-135		
Surrogate recovery (DBFM)	23.342	20.5	20.3	87.8	87.0	65-135		
Surrogate recovery (DCA)	22.827	19.4	19.2	85.0	84.1	52-149		
Surrogate recovery (TOL)	20.800	22.6	23.1	109	111	65-135		

Comments:

Primary	SPK	DUP
Extraction Date :	2/27/02	2/27/02
Analysis Date :	2/27/02	2/27/02
Instrument :	CHICO	CHICO
Run :	0227C11	0227C12
Analyst :	SM	

Printed: 3/8/02 5:27:28 PM

Laboratory Control Spike Recoveries

EPA 8260B Soil - UST

APPL ID: 020225S-29356 LCS - 45522

Batch ID: \$26US-020225B3

APPL Inc.

4203 West Swift Avenue

Fresno, CA 93722

Compound Name	Spike Lvl ug/Kg	SPK Result ug/Kg	DUP Result ug/Kg	SPK % Recovery	DUP % Recovery	Recovery Limits	RPD %	RPD Limits
1,1-Dichloroethane	50.0	51.2	53.3	102	107	75-123	4.0	30
1,2-Ethylene Dibromide	50.0	54.1	56.2	108	112	85-123	3.8	30
Benzene	50.0	50.0	51.5	100	103	81-123	3.0	30
Diisopropyl Ether	50.0	51.9	54.3	104	109	94-114	4.5	30
Ethyl-tert-Butyl Ether	50.0	55.1	57.9	110	116	90-126	5.0	30
Ethylbenzene	50.0	49.5	51.0	99.0	102	78-127	3.0	30
Isobutyl Ethyl Ether	50.0	53.8	56.7	108	113	65-135	5.2	30
tert-Amyl Methyl Ether	50.0	55.4	58.9	111	118	50-150	6.1	30
Toluene	50.0	49.4	51.2	98.8	102	82-125	3.6	30
Xylenes	150	148	153	98.7	102	76-134	3.3	30
Surrogate recovery (BFB)	36.131	37.6	37.9	104	105	65-135		
Surrogate recovery (DBFM)	42.550	35.4	35.0	83.2	82.3	65-135		
Surrogate recovery (DCA)	41.688	35.5	36.1	85.2	86.6	52-149		
Surrogate recovery (TOL)	46.647	36.6	36.3	78.5	77.8	65-135		

Comments:

Primary	SPK	DUP
Extraction Date :	2/25/02	2/25/02
Analysis Date :	2/25/02	2/25/02
Instrument :	YODA	YODA
Run :	0225Y09	0225Y10
Analyst :	SM	

Printed: 3/11/02 2:45:32 PM

Method Blank
EPA 8015 Soil - UST

Blank Name/QCG: **020218S - 45581**
Batch ID: \$GAUS-020219A

APPL Inc.
4203 West Swift Avenue
Fresno, CA 93722

Sample Type	Analyte	Result	PQL	Units	Extraction Date	Analysis Date
BLANK	TPH-Gasoline	Not detected	1	mg/kg	2/18/02	2/19/02
BLANK	Surrogate recovery: a,a,a TFT	84.8	64-148	%	2/18/02	2/19/02
BLANK	Surrogate recovery: BromoFluorobenzene	81.2	64-148	%	2/18/02	2/19/02

Run #: 130274
Instrument: HARPO
Sequence: 020130
Initials: MT

Printed: 3/12/02 10:21:52 AM

Laboratory Control Spike Recoveries

EPA 8015 Soil - UST

APPL ID: 020218S-29353 LCS - 45581
 Batch ID: \$GAUS-020219A

APPL Inc.
 4203 West Swift Avenue
 Fresno, CA 93722

Compound Name	Spike Lvl mg/kg	SPK Result mg/kg	DUP Result mg/kg	SPK % Recovery	DUP % Recovery	Recovery Limits	RPD %	RPD Limits
'H-Gasoline	4.00	3.81	3.69	95.3	92.3	67-136	3.2	50
a,a,a TFT(S)	0.02622	0.024	0.024	91.5	91.5	64-148		
omoFluorobenzene(S)	0.02576	0.022	0.022	85.4	85.4	64-148		

Comments:

Primary	SPK	DUP
Extraction Date :	2/18/02	2/18/02
Analysis Date :	2/19/02	2/19/02
Instrument :	HARPO	HARPO
Run :	130282	130283
Analyst :	MT	

Printed: 3/12/02 10:21:30 AM

METALS BLANK

APPL Inc.
4203 West Swift Avenue
Fresno, CA 93722

Method	Analyte	Result	PQL	Units	Prep Date	Analysis Date	QC Group
3010B/3050B	Lead (Pb)	Not detected	0.5	mg/kg	2/18/02	2/26/02	020218A

Laboratory Control Spike Recoveries

METALS

APPL Inc.
4203 West Swift Avenue
Fresno, CA 93722

Method	Compound Name	Spike Lvl mg/kg	SPK Res mg/kg	DUP Res mg/kg	SPK % Recovery	DUP % Recovery	Recovery Limits	Extract Date-Spk	Analysis Date-Spk	Extract Date-Dup	Analysis Date-Dup	QC Group
EPA 6010B	Lead (Pb)	25.0	24.2	25.1	96.8	100.4	80-120	2/18/02	2/26/02	2/18/02	2/26/02	020218A-45464

Comments:



KLEINFELDER

PROJECT NO. C21353101-800		PROJECT NAME Fresno County Federal Credit Union		NO. OF CON- TAINERS	TYPE OF CON- TAINERS	ANALYSIS						RECEIVING LAB:
LP NO. (P.O. NO.) DSW1032	SAMPLERS (Signature/Number) Donald S. Wainwright III	4426	SAMPLE I.D. TIME HH-MM-SS			MATRIX	Total Lead - EPA 8010	TPH gasoline - EPA 8015R	BTEX	Oxygens	1,2-DCA	EDB
DATE MM/DD/YY	SAMPLE I.D. TIME HH-MM-SS	SAMPLE I.D. TIME HH-MM-SS	MATRIX	NO. OF CON- TAINERS	TYPE OF CON- TAINERS	Total Lead - EPA 8010	TPH gasoline - EPA 8015R	BTEX	Oxygens	1,2-DCA	EDB	INSTRUCTIONS/REMARKS
2/14/02	9:38 am	KB-1 @ 21'	Soil	1	Sleeve	X	X	X	X	X	X	Standard turnaround
2/14/02	10:21 am	KB-1 @ 46'	Soil	1	Sleeve	X	X	X	X	X	X	
2/14/02	10:40 am	KB-1 @ 56'	Soil	1	Sleeve	X	X	X	X	X	X	
2/14/02	11:20 am	KB-1 @ 71'	Soil	1	Sleeve	X	X	X	X	X	X	
2/14/02	11:50 am	KB-1 @ 81'	Soil	1	Sleeve	X	X	X	X	X	X	
2/14/02	3:23 pm	KB-2 @ 21'	Soil	1	Sleeve	X	X	X	X	X	X	
7												
8												
9												
10												
11												
12												
13												
14												
15												
16												
17												
18												
19												
20												

Relinquished by: (Signature)	Date/Time	Received by: (Signature)	Instructions/Remarks:	Send Results To:
Donald S. Wainwright III	2/15/02 8:45 am		Standard turnaround	KLEINFELDER 1410 F STREET FRESNO, CA 93706-1608 (209) 486-0750 Attn: Barbara Brandt
Relinquished by: (Signature)	Date/Time	Received by: (Signature)		
Relinquished by: (Signature)	Date/Time	Received for Laboratory by (Signature)		

White - Sampler

14-00

Canary - Return Copy To Shipper

White - Sampler

14-00

CHAIN OF CUSTODY



Human Services System
Department Of Community Health
ENVIRONMENTAL HEALTH APPLICATION
P O Box 11800, Fresno CA 93775-1800
1221 Fulton Mall -- ☎ 559 445-3357

PLEASE PRINT OR TYPE

Business Name

Inspection Site
Address

Date of Business Commencement

Business Telephone

Billing Address

Business Owner

Owner Address

Telephone

The Applicant hereby agrees to abide by all applicable Federal, State, and Fresno County statutes, laws, regulations, and the Fresno County Charter Ordinances and to pay all applicable Fresno County Environmental Health Permit and Inspection Fees, and late penalties, if any, which apply to the Permit which is being applied for here. PENALTIES FOR LATE PAYMENT ARE ASSESSED AT 10% PER MONTH OR FRACTION THEREOF. Notify Environmental Health of any change in the type of business activity, name, billing address, or ownership by calling 445-3357. Failure to notify Environmental Health may result in late penalties, Permit denial or revocation, and business closure. **PERMITS AND FEES ARE NOT TRANSFERABLE.**

Owner / Authorized Representative

Title

Date

— DO NOT WRITE BELOW THIS LINE —

Record ID#	EE#	PE#	Fee/Activity Description	Billing Code	Fee
PR0045822	0220	6710	Former Contaminated site/cleanup		Ø
PR0034956		6303	Underground Tank Removal		Ø

Penalty Calculation:

Penalty Due

TOTAL AMOUNT DUE

RETURN TO: _____ Date Left/Mailed/Taken In: _____ Taken In By: _____

☐ New Business ☐ Ownership Change ☐ Business Name Change ☐ Billing Address Change ☐ Other
☐ Close(inactive) ☐ Close(delete) Closure Date _____ ☐ Site Correction/Change ☒ Activity Change

Comments PLEASE CHANGE THE EXISTING PROGRAM ELEMENT #6702 to 6710

Business Name PARKING LOT Owner FRESNO COUNTY EMP CREDIT UNION

Inspection Site 2211 MERCED ST CT# 0600 City Code 05

FA# 0267531 Approved By: [Signature] EE# 0220 Date 06/06/02

Supervisor Review [Signature] ✓✓✓ Envision updated by SA Date 6/7/02

Business Office Use

Envision Clerical Use

COUNTY OF FRESNO

ENVIRONMENTAL HEALTH APPLICATION

BUSINESS ID#

PLEASE PRINT OR TYPE

Business Name (Parking Lot)

Inspection Site 2211 Marcell Street
Fresno, California

Billing c/o Fresno County Employees Credit Union
P.O. Box 8027
Fresno, California 93747

Starting Date _____ Telephone (209) 252-5000

Business Owner Fresno County Employees Credit Union

Owner Address 4979 E University
Fresno, California 93727

The Applicant hereby agrees to abide by all applicable Federal, State, and Fresno County statutes, laws, regulations, and the Fresno County Charter Ordinances and further agrees to pay all applicable Fresno County Environmental Health Permit and Inspection Fees, and late fees and penalties, if any, which apply to the permit which is being applied for here. Notify Environmental Health of any change in the type of business activity, name or ownership by calling 445-3357. Failure to notify Environmental Health may result in late fee penalties, Permit revocation and business closure.

Applicant Signature	Title	Date
---------------------	-------	------

Environmental Health Use _____ Route to: Business ☒ Envision ☒ File
☐ New Business ☐ Close(inactive) ☐ Close(delete) ☐ Billing Address Change
☐ Business Name Change ☐ Ownership Change ☒ Add Activities ☐ Other

Comments _____

Business Name _____ Owner _____

Business ID _____ Closure date _____ Tank # _____

Inspection Site _____ City & Census 0506.00

Desig Emp 1000 Program Elem 2274 Record ID # PR 0349568

Fee/Activity Description	Billing Code	Fee

Analyst James R. Armstrong Date 8-13-91 Supervisor _____

Envision updated by _____ Date _____

Business Office Use

Date: 7-13-89

To: Tim C.

From: Jim A.

Subject: 2211 Merced, Fresno County Employees Credit Union site

This site was apparently under the direction of RWQCB.

RWQCB may have lost interest when a monitoring well sample was none detected.

	<u>B</u>	<u>I</u>	<u>R</u>	<u>X</u>	<u>Pb</u>	
1-22-86	3.6	ND	ND	ND	7	- Before well dored.
1-31-86	ND	ND	ND	ND	ND	- after well dored.

A memo dated 17 SEP 1986 from RWQCB directed additional g.w. monitoring and soil contamination clean up.

No action has occurred at the site since
5 soil borings - 1985
1 g.w. monitor well - Dec. 1 1985

2 water samples
1-22-86
1-31-86

any other
Water results
see if board will
pursue

Soil contamination exists in place to a depth of 55 feet can we bring the site back to the pilot program and require soil clean up?



California Regional Water Quality Control Board

Central Valley Region

Robert Schneider, Chair



Gray Davis
Governor

Winston H. Hickox
Secretary for
Environmental
Protection

Fresno Branch Office

Internet Address: <http://www.swrcb.ca.gov/~rwqcb5>
3614 East Ashlan Avenue, Fresno, California 93726
Phone (559) 445-5116 • FAX (559) 445-5910

18 December 2001

Regional Board Case No. 5T10000029

Ms. Susan Ryan, CEO
Fresno County Federal Credit Union
2580 West Shaw Lane
Fresno, California 93711

DEC 24 2001

PA0267531

PR 0045822

Department of Community Health
Environmental Health Agency

WORK PLAN REVIEW AND COMMENT, FRESNO COUNTY CREDIT UNION PROPERTY, 2211 MERCED ST., FRESNO, FRESNO COUNTY

You submitted a 26 November 2001 *Work Plan for Site Investigation Report* prepared on your behalf by Kleinfelder, Inc. Background information regarding the site, a summary of the submittal, and our comments are provided below.

Background

The subject site operated as a gasoline service station from approximately 1940 to 1981. In December 1981, three underground storage tanks (USTs) were removed from the site (two 1,000-gallon and one 550-gallon). One of the 1,000-gallon USTs failed pressure testing conducted after removal. No soil sampling was apparently conducted at the time of the removal activities. Records indicate that the former service station also handled cleaning solvent and kerosene.

A geotechnical investigation was conducted at the site in 1984 for a proposed Fresno County Credit Union building. At the time of the field investigation, hydrocarbon odors were noted in soil samples collected from borings advanced in the area of the former USTs.

In April 1985, five soil borings (B-1 through B-5) were advanced through and near the area of the former USTs to evaluate the condition of the underlying soils and groundwater. Boring B-1 was advanced to a total depth of 76 feet below ground surface (bgs) through the expected central location of the former USTs. Groundwater was encountered at a depth of 75 feet at the time of drilling. Borings B-2 through B-5 were advanced to depths of 21 feet bgs, and at lateral distances of 13 to 18 feet from B-1. Soil samples were collected at five-foot intervals from each of the borings for logging purposes and potential chemical analysis. Selected soil samples were submitted for analysis of benzene, toluene, ethylbenzene, and xylenes (BTEX), ethylene dibromide (EDB), and lead. For boring B-1, gasoline constituents were detected to a depth of 56 feet. Maximum benzene and EDB constituents were detected in the 31-foot sample at 51 milligrams per kilogram (mg/kg or ppm) and 3.22 mg/kg, respectively. Petroleum hydrocarbon constituents were not detected in deeper samples collected at depths of 61, 66, and 71 feet bgs. The sample collected from a depth of 21 feet from B-4 contained low concentrations of BTEX and EDB. Each of the samples collected from borings B-2, B-3, and B-5 returned no detectable concentrations of the analytes. Lead was detected in some of the samples analyzed at a maximum

California Environmental Protection Agency



concentration of 2.9 mg/kg. A groundwater grab sample was collected from B-1 and submitted for analysis of volatile organic compounds. The sample returned benzene and EDB concentrations of 790 micrograms per liter ($\mu\text{g/L}$ or ppb) and 0.34 $\mu\text{g/L}$, respectively. The sample also returned detectable concentrations of chloroform at 0.02 $\mu\text{g/L}$, trichloroethene (TCE) at 0.03 $\mu\text{g/L}$, tetrachloroethene (PCE) at 0.08 $\mu\text{g/L}$, 1,2-dichloroethane (1,2-DCA) at 63 $\mu\text{g/L}$, 1,1,1-trichloroethane at 2.7 $\mu\text{g/L}$, 1,1,2-trichloroethane at 0.13 $\mu\text{g/L}$, and trichlorofluoromethane at 0.10 $\mu\text{g/L}$.

In November and December 1985, one monitoring well (MW-1) was drilled and installed in the eastern portion of the site to a depth of 96 feet bgs. The well was installed approximately 40 feet east of the former USTs. Groundwater was encountered at a depth of 76 feet at the time of drilling. Soil samples were collected at 10-foot intervals for logging purposes and submitted for chemical analysis of BTEX. Only low concentrations of toluene (0.05 mg/kg) were detected in the bottom two samples analyzed at depths of 60 and 70 feet bgs. The monitoring well was constructed with four-inch diameter PVC casing with a screened interval from 56 to 96 feet bgs. Water samples were collected from the well prior to and after development and submitted for analysis of volatile organic compounds and lead. The sample collected prior to development returned benzene and lead concentrations of 3.6 $\mu\text{g/L}$ and 7 $\mu\text{g/L}$, respectively. The sample collected after development returned no detectable concentrations of the analytes.

Summary of Submittal

In November 2001, Kleinfelder attempted to locate and sample the onsite groundwater monitoring well. The depth of the well was measured at 84.5 feet bgs and noted to be dry; no other details were provided. The water table in the vicinity of the site was expected to be 95 feet bgs (City of Fresno, October 2001).

Kleinfelder proposes to advance one soil boring (KB-1) near previous boring B-1 to depth of 80 feet bgs. A second soil boring (KB-2) will be advanced through the former dispenser island to a depth of 20 feet bgs. Soil samples will be collected from the borings for logging purposes, field-screened for hydrocarbons, and retained for potential chemical analysis. Soils which exhibit elevated field-screening results will be submitted for analysis. At a minimum, soil samples collected at depths of 40, 60, and 80 feet from KB-1, and the 20-foot sample collected from KB-2, will be analyzed for TPHg, BTEX, fuel oxygenates, 1,2-DCA, EDB, and total lead. A report of findings will be prepared that will include the sampling data, analytical results, and include recommendations for remedial action, monitoring, or closure. Kleinfelder expects to complete the field work within 30 days of work plan approval. The report of findings will be submitted to the Regional Board within three weeks of receiving the analytical data.

Comments

The monitoring well was reported to be constructed with a screened interval from 56 to 96 feet bgs. Kleinfelder recently sounded the well at a total depth of 84.5 feet. The well may contain sediment or debris. The water table in the area is expected to be within the screened interval of the well. Provided the well was completed to the depth reported (96 feet bgs) and the water table intersects the screened portion of the well, the well should be redeveloped and sampled to evaluate the current conditions of groundwater beneath the site. If the well can not be redeveloped and sampled, other alternatives may be needed for evaluating the groundwater conditions.

The Regional Board approves the scope of work to complete the proposed investigation provided the following modifications to the scope of work are incorporated:

1. In addition to the proposed analyses, samples shall be analyzed for halogenated volatile organics using appropriate analytical methods.
2. The existing monitoring well shall be redeveloped using appropriate methods. After development, the well shall be sampled for the same constituents as the soil samples (i.e. TPHg, BTEX, fuel oxygenates, 1,2-DCA, EDB, total lead, and halogenated volatile organics).

Please contact Regional Board staff one week prior to conducting the proposed drilling and well development activities. **Prior to 29 March 2002**, submit the technical report documenting the results of the investigation. Based on the findings of the investigation, further work may be required. All submittals should contain the signature and seal of the California registered engineer, certified engineering geologist, or registered geologist who is responsible for the content of the submittal.

You have not responded to our previous request for landowner information for the site. **Prior to 31 January 2002**, submit the requested landowner information.

Please be aware that Sections 2729 and 2729.1 for Underground Storage Tanks were added to the California Code of Regulations requiring you to submit analytical and site data electronically. Enclosed is our letter (*Required Electronic Deliverable Format for Laboratory and Site Data Submittals to Regulating Agencies*) explaining how to obtain information to implement the requirements.

Should you have any questions regarding this matter, please contact me at (559) 488-4287.



DANE A. MATHIS
Associate Engineering Geologist
CEG No. 2172, CHG No. 702

Enclosure: *EDF Information Letter*

cc (w/o enclosure):

Ms. Judi Nash, State Water Resources Control Board, UST Cleanup Fund, Sacramento
Mr. Jim Armstrong, Fresno County Environmental Health System, Fresno

cc (w/enclosure):

Mr. Richard Fink, Kleinfelder, Inc., Fresno



California Regional Water Quality Control Board

Central Valley Region

Robert Schneider, Chair



Gray Davis
Governor

Winston H. Hickox
Secretary for
Environmental
Protection

Fresno Branch Office

Internet Address: <http://www.swrcb.ca.gov/~rwqcb5>
3614 East Ashlan Avenue, Fresno, California 93726
Phone (559) 445-5116 • FAX (559) 445-5910

28 May 2002

Regional Board Case No. 5T10000029

Ms. Susan Ryan, CEO
Fresno County Federal Credit Union
2580 West Shaw Lane
Fresno, California 93711

FA 0267531

PR 0045822

CASE CLOSURE - LEAKING UNDERGROUND STORAGE TANK SITE, FRESNO COUNTY CREDIT UNION PROPERTY, 2211 MERCED ST., FRESNO, FRESNO COUNTY

This letter confirms the completion of a site investigation and remedial action for the underground storage tank site referenced by Regional Board Case No. 5T10000029 and formerly located at the above described location. Thank you for your cooperation throughout this investigation. Your willingness and promptness in responding to our inquiries concerning the case are greatly appreciated.

Based on the information in the above-referenced file and with the provision that the information provided to this agency was accurate and representative of site conditions, this agency finds that the site investigation and corrective action carried out at your underground storage tank site is in compliance with the requirements of subdivisions (a) and (b) of Section 25299.37 of the Health and Safety Code and with corrective action regulations adopted pursuant to Section 25299.77 of the Health and Safety Code and that no further action related to the petroleum release at the site is required. A summary of the information in the above-referenced file is included in the enclosed *Case Closure Summary*.

The groundwater monitoring well is no longer required. Accordingly, unless you choose to maintain the well for further use, it must be properly destroyed in accordance with City of Fresno and Fresno County Environmental Health System requirements.

This notice is issued pursuant to subdivision (h) of Section 25299.37 of the Health and Safety Code. If you have any questions regarding this matter, please contact Mr. Dane A. Mathis at (559) 488-4287.

Sincerely,

BERT E. VAN VORIS
Supervising Engineer
RCE No. 24105

Enclosure

Ms. Barbara Rempel, SWRCB, UST Cleanup Fund, Sacramento
Mr. Jim Armstrong, Fresno County Environmental Health System, Fresno
Mr. Richard Fink, Kleinfelder, Fresno

California Environmental Protection Agency

RECEIVED

MAY 29 2002

Department of Community Health
Environmental Health System





California Regional Water Quality Control Board

Central Valley Region



Winston H. Hickox
Secretary for
Environmental
Protection

Robert Schneider, Chair

Gray Davis
Governor

Fresno Branch Office
Internet Address: <http://www.swrcb.ca.gov/~rwqcb5>
3614 East Ashlan Avenue, Fresno, California 93726
Phone (559) 445-5116 • FAX (559) 445-5910

TO: JOHN M. NOONAN
Senior WRC Engineer

FROM: DANE A. MATHIS
Associate Engineering Geologist
RG No. 6879, CEG No. 2172,
CHG No. 702

DATE: 28 May 2002

SIGNATURE: Dane Mathis

**SUBJECT: CASE CLOSURE SUMMARY FOR LEAKING UNDERGROUND STORAGE
TANK SITE, REGIONAL BOARD CASE NO. 5T10000029, FRESNO COUNTY
CREDIT UNION PROPERTY, 2211 MERCED ST., FRESNO, FRESNO COUNTY**

Background

The subject site operated as a gasoline service station from approximately 1940 to 1981. In December 1981, three underground storage tanks (USTs) were removed from the site (two 1,000-gallon and one 550-gallon). One of the 1,000-gallon USTs failed pressure testing conducted after removal. No soil sampling was apparently conducted at the time of the removal activities. Records indicate that the former service station also handled cleaning solvent and kerosene.

A geotechnical investigation was conducted at the site in 1984 for a proposed Fresno County Credit Union building. At the time of the field investigation, hydrocarbon odors were noted in soil samples collected from borings advanced in the area of the former USTs.

In April 1985, five soil borings (B-1 through B-5) were advanced through and near the area of the former USTs. Boring B-1 was advanced to a total depth of 76 feet below ground surface (bgs) through the central location of the former USTs. Groundwater was encountered at a depth of 75 feet at the time of drilling. Borings B-2 through B-5 were advanced to depths of 21 feet bgs, and at lateral distances of 13 to 18 feet from B-1. Soil samples were collected from each of the borings for logging purposes and chemical analysis. Selected soil samples were submitted for analysis of benzene, toluene, ethylbenzene, and xylenes (BTEX), ethylene dibromide (EDB), and lead. For boring B-1, gasoline constituents were detected to a depth of 56 feet. Maximum benzene and EDB constituents were detected in the 31-foot sample at 51 milligrams per kilogram (mg/kg or ppm) and 3.22 mg/kg, respectively. Petroleum hydrocarbon constituents were not detected in deeper samples collected at depths of 61, 66, and 71 feet bgs. The 21-foot sample from B-4 contained low concentrations of BTEX and EDB. Each of the samples collected from borings B-2, B-3, and B-5 returned no detectable concentrations of the analytes. Lead was detected in some of the samples analyzed at a maximum concentration of 2.9 mg/kg. At the time of drilling, a groundwater grab sample was collected from B-1 and submitted for analysis of

California Environmental Protection Agency



volatile organic compounds. The sample returned benzene and EDB concentrations of 790 micrograms per liter ($\mu\text{g/L}$ or ppb) and $0.34 \mu\text{g/L}$, respectively. The sample also returned detectable concentrations of chloroform, trichloroethene (TCE), tetrachloroethene (PCE), 1,2-dichloroethane (1,2-DCA), 1,1,1-trichloroethane, 1,1,2-trichloroethane, and trichlorofluoromethane.

In November and December 1985, one monitoring well (MW-1) was drilled and installed in the eastern portion of the site to a depth of 96 feet bgs. The well was installed approximately 40 feet east of the former USTs. Groundwater was encountered at a depth of 76 feet at the time of drilling. Soil samples were collected from the boring for logging purposes and submitted for chemical analysis of BTEX. Only low concentrations of toluene (0.05 mg/kg) were detected in the bottom two samples analyzed at depths of 60 and 70 feet bgs. The monitoring well was reported to be constructed with a screened interval from 56 to 96 feet bgs. Water samples were collected from the well prior to and after development and submitted for analysis of volatile organic compounds and lead. The sample collected prior to development returned benzene and lead concentrations of $3.6 \mu\text{g/L}$ and $7 \mu\text{g/L}$, respectively. The sample collected after development returned no detectable concentrations of the analytes.

In November 2001, an attempt was made to sample the onsite groundwater monitoring well (MW-1). The depth of the well was measured at 84.5 feet bgs and reported to be dry; therefore, a groundwater sample could not be collected from the well. The depth to groundwater in the vicinity of the site was expected to range between 97 to 118 feet bgs (City of Fresno, 2001).

In February 2002, one soil boring (KB-1) was advanced near previous boring B-1 to depth of 80 feet bgs. A second soil boring (KB-2) was advanced through the former dispenser island to a depth of 20 feet bgs. Soil samples were collected from each boring for logging purposes, field-screened for hydrocarbons, and retained for potential chemical analysis. Soil samples collected from depths of 21, 46, 56, 71, and 81 feet bgs from KB-1, and the 21-foot sample collected from KB-2, were analyzed for total petroleum hydrocarbons as gasoline (TPHg), BTEX, methyl tertiary butyl ether (MTBE), tertiary amyl methyl ether (TAME), di-isopropyl ether (DIPE), ethyl tertiary butyl ether (ETBE), tertiary butyl alcohol (TBA), 1,2-DCA, EDB, and lead. For KB-1, elevated concentrations of petroleum constituents were detected to a depth of 56 feet bgs. TPHg was detected as high as $16,000 \text{ mg/kg}$ in the sample collected at 56 feet bgs. The 71-foot sample only contained 0.011 mg/kg of xylenes; the sample collected from 81 feet bgs contained no detectable concentrations of petroleum constituents. The 21-foot sample collected from KB-2 returned no detectable concentrations of petroleum constituents. None of the samples returned detectable concentrations of benzene, MTBE, TAME, DIPE, ETBE, TBA, 1,2-DCA, or EDB. Lead was detected in each of the samples at concentrations less than 35 mg/kg .

Summary and Conclusions

A former release of petroleum hydrocarbons at the site resulted in the degradation of the underlying soils. The bulk of impacted soils appear to be limited to within the immediate area of the former USTs and approximately 35 feet above the current water table. Initial groundwater sampling results suggested the presence of hydrocarbons in the groundwater. Subsequent groundwater sampling confirmed the absence of significant impacts to the underlying groundwater at the site. The residual petroleum hydrocarbons in the underlying soils will naturally degrade and are not anticipated to pose a threat to the anticipated use of groundwater in the area.

Recommendation

I recommend the site be closed.

Well Destruction

We do not require that the monitoring well used for site investigation be maintained for future use. Unless the property owner demonstrates an intention to use this well again, and the well is properly maintained, it must be destroyed. Prior to well destruction, the City of Fresno and the Fresno County Environmental Health System should be contacted concerning well destruction permitting requirements. The well destruction must be in accordance with appropriate state and local requirements.



California Regional Water Quality Control Board

Central Valley Region

Robert Schneider, Chair



Gray Davis
Governor

Winston H. Hickox
Secretary for
Environmental
Protection

Fresno Branch Office

Internet Address: <http://www.swrcb.ca.gov/~rwqcb5>
3614 East Ashlan Avenue, Fresno, California 93726
Phone (559) 445-5116 • FAX (559) 445-5910

13 June 2001

Regional Board Case No. 5T10000029

Ms. Susan Ryan, CEO
Fresno County Federal Credit Union
4979 East University Avenue
Fresno, California 93727

PA 267531
PR 045822

RECEIVED

JUN 15 2001

Department of Community Health
Environmental Health System

FRESNO COUNTY CREDIT UNION PROPERTY, 2211 MERCED ST., FRESNO, FRESNO COUNTY

In a letter dated 7 February 2001, the Regional Board requested that you submit a work plan to assess petroleum hydrocarbon impacts to soil and groundwater beneath the site. The work plan was due by 6 April 2001. We also requested that you provide information regarding site ownership by 6 April 2001. We have not received the requested work plan or landowner information.

As the party responsible for investigating and remediating the identified release in accordance with our directives, you must ensure that the project progresses in an effective manner. Failure to move this project forward in an effective manner may result in enforcement action and potential loss of funding from the UST Cleanup Fund. If you cannot meet a submittal due date, we advise you to contact us to explain the reason why the date cannot be met.

We have established a new date for submittal of the requested information. **Prior to 13 July 2001**, submit the requested work plan and landowner information.

Should you have any questions regarding this matter, please contact me at (559) 445-6192.

DANE A. MATHIS
Associate Engineering Geologist
CEG No. 2172, CHG No. 702

cc: Ms. Sandy Gill, State Water Resources Control Board, UST Cleanup Fund, Sacramento
Mr. Jim Armstrong, Fresno County Environmental Health System, Fresno
Mr. Walt Plachta, The Twining Laboratories, Inc., Fresno

California Environmental Protection Agency





California Regional Water Quality Control Board

Central Valley Region

Robert Schneider, Chair



Gray Davis
Governor

Winston H. Hickox
Secretary for
Environmental
Protection

Fresno Branch Office
Internet Address: <http://www.swrcb.ca.gov/~rwqcb5>
3614 East Ashlan Avenue, Fresno, California 93726
Phone (559) 445-5116 • FAX (559) 445-5910

7 February 2001

Regional Board Case No. 5T10000029

RECEIVED

FEB 12 2001

DEPARTMENT OF COMMUNITY HEALTH
ENVIRONMENTAL HEALTH SYSTEM

Ms. Susan Ryan, CEO
Fresno County Federal Credit Union
4979 East University Avenue
Fresno, California 93727

FA 267531
PR 045822

UNDERGROUND STORAGE TANK RELEASE, FRESNO COUNTY CREDIT UNION PROPERTY, 2211 MERCED ST., FRESNO, FRESNO COUNTY

The Regional Board recently conducted a review of the above-referenced case file. The subject case may be suitable for closure provided some additional information is submitted for our review. The most recent submittal included in the case file is an 8 April 1986 *Additional Investigation, Groundwater Contamination Assessment*, prepared on your behalf by The Twining Laboratories, Inc. (Twining). In a latter dated 19 September 1986, the Regional Board requested that further investigation be conducted for the site. No other information has been submitted for our review. Considering current regulations, it will be necessary for you to conduct additional investigation at the site prior to our office considering the site for closure. Background information regarding the site, a summary of the available information, and our comments regarding the subject case are provided below.

Background

The subject site operated as a gasoline service station from approximately 1940 to 1981. In December 1981, three underground storage tanks (USTs) were removed from the site. The USTs included two 1,000-gallon tanks and one 550-gallon tank. One of the 1,000-gallon USTs failed pressure testing conducted after removal. No soil sampling was apparently conducted at the time of the removal activities. Records indicate that the former service station also handled cleaning solvent and kerosene.

A geotechnical investigation was conducted at the site in 1984 for a proposed Fresno County Credit Union building. At the time of the field investigation, hydrocarbon odors were noted in soil samples collected from borings advanced in the area of the former USTs.

In April 1985, five soil borings (B-1 through B-5) were advanced through and near the area of the former USTs to evaluate the condition of the underlying soils and groundwater. Boring B-1 was advanced to a total depth of 76 feet below ground surface (bgs) through the expected central location of the former USTs. Groundwater was encountered at a depth of 75 feet at the time of drilling. Borings B-2 through B-5 were advanced to depths of 21 feet bgs, and at lateral distances of 13 to 18 feet from B-1. Soil samples were collected at five-foot intervals from each of the borings for logging purposes and potential chemical analysis. Selected soil samples were submitted for analysis of benzene, toluene, ethylbenzene,

California Environmental Protection Agency



The energy challenge facing California is real. Every Californian needs to take immediate action to reduce energy consumption. For a list of simple ways you can reduce demand and cut your energy costs, see our Web-site at <http://www.swrcb.ca.gov/rwqcb5>

and xylenes (BTEX), ethylene dibromide (EDB), and lead. For boring B-1, gasoline constituents were detected to a depth of 56 feet. Maximum BTEX and EDB constituents were detected in the 31-foot sample at 51 milligrams per kilogram (mg/kg or ppm), 580 mg/kg, 150 mg/kg, 1,300 mg/kg, and 3.22 mg/kg, respectively. Petroleum hydrocarbon constituents were not detected in deeper samples collected at depths of 61, 66, and 71 feet bgs. The sample collected from a depth of 21 feet from B-4 contained low concentrations of BTEX and EDB. Each of the samples collected from borings B-2, B-3, and B-5 returned non-detectable concentrations of the analytes. Lead was detected in some of the samples analyzed at a maximum concentration of 2.9 mg/kg. A groundwater grab sample was collected from B-1 and submitted for analysis of volatile organic compounds. The sample returned BTEX and EDB concentrations of 790 micrograms per liter ($\mu\text{g/L}$ or ppb), 4,040 $\mu\text{g/L}$, 650 $\mu\text{g/L}$, 5,350 $\mu\text{g/L}$, and 0.34 $\mu\text{g/L}$, respectively. The sample also returned detectable concentrations of chloroform at 0.02 $\mu\text{g/L}$, trichloroethene (TCE) at 0.03 $\mu\text{g/L}$, tetrachloroethene (PCE) at 0.08 $\mu\text{g/L}$, 1,2-dichloroethane (1,2-DCA) at 63 $\mu\text{g/L}$, 1,1,1-trichloroethane at 2.7 $\mu\text{g/L}$, 1,1,2-trichloroethane at 0.13 $\mu\text{g/L}$, and trichlorofluoromethane at 0.10 $\mu\text{g/L}$.

In November and December 1985, one monitoring well (MW-1) was drilled and installed in the eastern portion of the site to a depth of 96 feet bgs. The well was installed approximately 40 feet east of the former USTs. Groundwater was encountered at a depth of 76 feet at the time of drilling. Soil samples were collected at 10-foot intervals for logging purposes and submitted for chemical analysis of BTEX. Only low concentrations of toluene at 0.05 mg/kg were detected in the bottom two samples analyzed at depths of 60 and 70 feet bgs. The monitoring well was constructed with four-inch diameter PVC casing with a screened interval from 56 to 96 feet bgs. Water samples were collected from the well prior to, and after, development and submitted for analysis of volatile organic compounds and lead. The sample collected prior to development returned benzene and lead concentrations of 3.6 $\mu\text{g/L}$ and 7 $\mu\text{g/L}$, respectively. No detectable concentrations of the analyzed constituents were reported for the sample collected after the well had been developed.

Comments

For the former UST area, the extent of impacted soils appears to be limited to a depth of 60 feet bgs within a 15-foot radius from boring B-1. The condition of soils beneath the former dispensers is not known. According to the Fresno Irrigation District map entitled *Depth to Groundwater, January 1998*, the water table beneath the site is likely at a depth of approximately 95 feet.

Work Plan Request

Prior to 6 April 2001, submit a work plan to (1) evaluate the current concentrations of hydrocarbons in soils beneath the former USTs, (2) evaluate the condition of soils beneath the former dispensers, and (3) evaluate the current conditions of groundwater beneath the site. The work plan, in general, should comply with the enclosed *Tri-Regional Board Staff Recommendations for Preliminary Evaluation and Investigation of Underground Storage Tank Sites* and *Appendix A-Reports Tri-Regional Board Staff Recommendations for Preliminary Evaluation and Investigation of Underground Storage Tank Sites*. At a minimum, the work plan should include the advancement of one soil boring near B-1 to a minimum depth of 80 feet, the advancement of soil borings at the former dispensers, and the inspection and sampling of well MW-1. The work plan shall also include a sampling and analysis plan for both soil and groundwater. The sampling and analysis plan is to include, at a minimum, rationale for sampling and analysis frequency, sample preservation methods, laboratory quality assurance/quality control procedures, proposed detection limits, analytical methods, and a list of analytes for those methods. The

initial analysis of soil and groundwater will be used to establish constituents of concern (COCs) for the site. All potential COCs will be included in the initial analysis. The potential COCs for soil and groundwater are to initially include, at a minimum, TPHg, BTEX, 1,2-dichloroethane (1,2-DCA), ethylene dibromide (EDB), total lead, MTBE, TAME, DIPE, ETBE, TBA, and halogenated volatile organics. The sampling frequency does not necessarily need to include analysis of all samples for all COCs. However, the sampling and analysis frequency must be adequate to define the vertical and lateral extent of the COCs beneath the site such that remedial options can be assessed. In addition, the sampling plan may propose that future analyses for the COCs be performed by different methods than the initial analyses, once the presence or absence of potential COCs have been confirmed. The initial sampling is to include analytical methods that clearly demonstrate the presence or absence of potential COCs.

The work plan should include a time schedule to implement the plan and submit reports. All submittals should contain the signature and seal of the California registered engineer, certified engineering geologist, or registered geologist who is responsible for the content of the submittal.

Identification of Other Responsible Party

If you have evidence to support identification of other potentially responsible parties for degradation at this site, we request that you identify them now by providing such evidence so they may be notified of the potential responsibility. Evidence should include the beginning and ending dates and type of involvement, the names and current addresses of all potentially responsible parties, and copies of any documents that would verify the terms and conditions of involvement.

Cleanup Fund Notice

You should be aware of legislation to assist owners and operators of underground tanks. Senator Keene's Senate Bill 2004 (Cleanup Fund Program) offers several forms of assistance for investigation and cleanup of underground tank discharges. You may want to contact the State Water Resources Control Board at (800) 813-3863 about the Cleanup Fund Program. An application for and information on the Cleanup Fund Program is enclosed. In addition, I have enclosed a copy of the Petroleum Underground Storage Tank Cleanup Fund's *Successful Corrective Action, A Tank Owner's Guide*. The guide contains information on choosing a consultant and obtaining a good bid (three bids are required to be eligible for reimbursement under the Cleanup Fund Program). Also, staff administering the Cleanup Fund Program have indicated that all costs for corrective action must meet the requirements of Article 11, Chapter 16, Underground Storage Tank Regulations (Article 11). For your convenience, a copy of Article 11 is enclosed.

Landowner Notification

Our records indicate that you are the "primary or active" responsible party for the subject site. Under the new "landowner notification" of Health and Safety Code, Section 25299.37.2 (copy enclosed), all current record owners of fee title to the site are required to be notified of your proposed actions relating to investigation, cleanup, and closure of this site.

Prior to 6 April 2001, provide us with a complete mailing list of all record fee title owners. You are to certify in writing that the list is complete and contains the names and addresses of all record fee title owners. If you are the only record fee title owner, please so state in your certified list of record fee title owners. You shall copy all future correspondence to us regarding this site to the record fee title owners.

7 February 2001

and they shall be encouraged to comment on your proposed actions to cleanup and close this site. Also, if ownership of fee title to the site changes prior to closure, you shall within 30 days of recording a change in ownership provide us with a complete mailing list of all new record fee title owners and certify that it is complete.

Should you have any questions regarding this matter, please contact me at (559) 445-6192.



DANE A. MATHIS

Associate Engineering Geologist

CEG No. 2172, CHG No. 702

Enclosures: *Tri-Regional Board Staff Recommendations for Preliminary Evaluation and Investigation
of Underground Storage Tank Sites*
Appendix A-Reports
Successful Corrective Action, A Tank Owners Guide
Cleanup Fund Application
Article 11
Health and Safety Code

cc (w/o enclosures):

Ms. Sandy Gill, State Water Resources Control Board, UST Cleanup Fund, Sacramento

Mr. Jim Armstrong, Fresno County Environmental Health System, Fresno

Mr. Walt Plachta, The Twining Laboratories, Inc., Fresno

FRESNO COUNTY DEPARTMENT OF HEALTH

Hazardous Materials/Underground Storage Tanks

Telephone Call Record

Fresno County Employees Credit Union

(Facility Name/ERT Incident #)

2211 Merced St.

Merced & L Streets, Fresno

(Facility Address)

Max Griggs, President

(Person Called)

(209) 252-5000

(Phone #)

8/20/91

(Date)

10:13 AM

(Time)

Summary of Discussion

Mr. Griggs was informed that two 55 gallon tanks (USTs)
are "unaccounted for" according to file. ~~That~~ He
was somewhat sure that all tanks were removed
approximately 11 years ago. He said he would
check his files for information and then
send it here for our records.

I asked him to send something in writing
and a plot plan or sketch showing tank
locations for files.

Luis J. Ledezma
(Analyst Name)

☒ UGST File ☐ HazMat File ☐ Haz Waste File ☐ ERT Report File

RECEIVED

JUL 21 1989

CREDIT UNION BUILDING

ENVIRONMENTAL HEALTHVOLATILE ORGANIC COMPOUNDS
ug/g

Boring	Depth, feet	Benzene	Toluene	Eth/Benz	Xylene	EDB
B-1	4.5-6.0	0.5	52	72	925	ND
	9.5-11.0	1.7	27	38	635	0.02
	14.5-16.0	7.1	315	65	680	0.11
	19.5-21.0	7.6	325	75	705	0.92
	24.5-26.0	11	200	54	490	0.66
	29.5-31.0	51	580	150	1300	3.22
	34.5-36.0	25	275	70	600	1.89
	39.5-41.0	0.7	11	1.3	17	0.08
	44.5-46.0	35	360	110	850	1.4
	49.5-51.0	0.3	16	10	92	0.11
	54.5-56.0	16	115	40	320	0.93
	59.5-61.0	ND	ND	ND	ND	ND
	64.5-66.0	ND	ND	ND	ND	ND
	69.5-71.0	ND	ND	ND	ND	ND
Minimum detection limits		0.05	0.05	0.10	0.40	0.02

ND - None detected using minimum detection levels stated

5-23-85

RECEIVED
JUL 21 1989

CREDIT UNION BUILDING
VOLATILE ORGANIC COMPOUNDS

ENVIRONMENTAL HEALTH SYSTEM
FRESNO COUNTY DEPT. OF HEALTH

WATER SAMPLE
ug/l

Boring	Depth, feet	Benzene	Toluene	Eth/Benz	Xylene	EDB
B-1	75.0	790 ppm <i>7 PPB state</i>	4040	650	5350	0.34

Other Compounds

Chloroform	0.02
Trichloroethene	0.03
Tetrachloroethene	0.08
1,2-Dichloroethane	63
1,1,1-Trichloroethane	2.7
1,1,2-Trichloroethane	0.13
Trichlorofluoromethane	0.10

Kathleen

14,000 gal = 10,000 net trans + 4000

650 gal + Taxes + Transportation + RECLA

RECEIVED

JUL 21 1989

ENVIRONMENTAL HEALTH

CREDIT UNION BUILDING

VOLATILE ORGANIC COMPOUNDS

ug/g

Boring	Depth, feet	Benzene	Toluene	Eth/Benz	Xylene	EDS
B-2	4.5-6.0	ND	ND	ND	ND	ND
	9.5-11.0	ND	ND	ND	ND	ND
	14.5-16.0	ND	ND	ND	ND	ND
	19.5-21.0	ND	ND	ND	ND	ND
B-3	4.5-6.0	ND	ND	ND	ND	ND
	9.5-11.0	ND	ND	ND	ND	ND
	14.5-16.0	ND	ND	ND	ND	ND
	19.5-21.0	ND	ND	ND	ND	ND
B-4	4.5-6.0	ND	ND	ND	ND	ND
	9.5-11.0	ND	ND	ND	ND	ND
	14.5-16.0	ND	ND	ND	ND	ND
	19.5-21.0	0.5	3.2	13	160	0.02
B-5	4.5-6.0	ND	ND	ND	ND	ND
	9.5-11.0	ND	ND	ND	ND	ND
	14.5-16.0	ND	ND	ND	ND	ND
	19.5-21.0	ND	ND	ND	ND	ND
Minimum detection limits		0.05	0.05	0.10	0.40	0.02

ND - None detected using minimum detection levels stated

STATE OF CALIFORNIA

WATER RESOURCES CONTROL BOARD

FORM 'A':
SITEUNDERGROUND STORAGE TANK PROGRAM
FACILITY/SITE, INFORMATION and/or PERMIT APPLICATION
COMPLETE THIS FORM FOR EACH FACILITY/SITEMARK ONLY
ONE ITEM☒ NEW PERMIT☐ 3 RENEWAL PERMIT☐ 5 CHANGE OF INFORMATION☐ 7 PERMANENTLY CLOSED SITE☐ 2 INTERIM PERMIT☐ 4 AMENDED PERMIT☐ 6 TEMPORARY SITE CLOSURE

I. FACILITY/SITE INFORMATION & ADDRESS — (MUST BE COMPLETED)

FACILITY/SITE NAME FRESNO CO. EMPLOYEES CREDIT UNION		CARE OF ADDRESS INFORMATION			
ADDRESS 2211 MERCED ST		NEAREST CROSS STREET	<input checked="" type="checkbox"/> Box to indicate <input type="checkbox"/> CORPORATION <input type="checkbox"/> INDIVIDUAL	<input type="checkbox"/> PARTNERSHIP <input type="checkbox"/> LOCAL AGENCY <input type="checkbox"/> COUNTY AGENCY	<input type="checkbox"/> STATE AGENCY <input type="checkbox"/> FEDERAL AGENCY
CITY NAME FRESNO		STATE CA	ZIP CODE	SITE PHONE #, WITH AREA CODE	
TYPE OF BUSINESS: <input type="checkbox"/> 1 GAS STATION <input type="checkbox"/> 2 DISTRIBUTOR <input type="checkbox"/> 3 FARM <input checked="" type="checkbox"/> 4 PROCESSOR <input checked="" type="checkbox"/> 5 OTHER		EPA ID #		# of TANK's AT THIS SITE 2	
✓ Box if INDIAN RESERVATION or TRUST LANDS <input type="checkbox"/>					
EMERGENCY CONTACT PERSON (PRIMARY)		EMERGENCY CONTACT PERSON (SECONDARY)			
DAYS: NAME (LAST, FIRST) PHONE # WITH AREA CODE		DAYS: NAME (LAST, FIRST)		PHONE # WITH AREA CODE	
NIGHTS: NAME (LAST, FIRST) PHONE # WITH AREA CODE		NIGHTS: NAME (LAST, FIRST)		PHONE # WITH AREA CODE	

II. PROPERTY OWNER INFORMATION & ADDRESS — (MUST BE COMPLETED)

NAME FRESNO CO. EMPLOYEES CREDIT UNION		CARE OF ADDRESS INFORMATION			
MAILING or STREET ADDRESS 7979 E. UNIVERSITY		<input checked="" type="checkbox"/> Box to indicate <input type="checkbox"/> CORPORATION <input type="checkbox"/> INDIVIDUAL	<input type="checkbox"/> PARTNERSHIP <input type="checkbox"/> LOCAL AGENCY <input type="checkbox"/> COUNTY AGENCY	<input type="checkbox"/> STATE AGENCY <input type="checkbox"/> FEDERAL AGENCY	
CITY NAME FRESNO		STATE CA	ZIP CODE 93703	PHONE #, WITH AREA CODE 209-252-5000	

III. TANK OWNER INFORMATION & ADDRESS — (MUST BE COMPLETED)

NAME SAME AS II		CARE OF ADDRESS INFORMATION			
MAILING or STREET ADDRESS		<input checked="" type="checkbox"/> Box to indicate <input type="checkbox"/> CORPORATION <input type="checkbox"/> INDIVIDUAL	<input type="checkbox"/> PARTNERSHIP <input type="checkbox"/> LOCAL AGENCY <input type="checkbox"/> COUNTY AGENCY	<input type="checkbox"/> STATE AGENCY <input type="checkbox"/> FEDERAL AGENCY	
CITY NAME		STATE	ZIP CODE	PHONE #, WITH AREA CODE	

IV. LEGAL NOTIFICATION AND BILLING ADDRESS

CHECK ONE (1) BOX INDICATING WHICH ABOVE ADDRESS SHOULD BE USED FOR BOTH LEGAL NOTIFICATION AND BILLING: I. ☐ II. ☒ III. ☐

THIS FORM HAS BEEN COMPLETED UNDER PENALTY OF PERJURY, AND TO THE BEST OF MY KNOWLEDGE, IS TRUE AND CORRECT.

APPLICANT'S NAME (PRINTED & SIGNATURE)

DATE

LOCAL AGENCY USE ONLY

COUNTY # 10	JURISDICTION # 0000	AGENCY # 0000	FACILITY ID # 00000000	# of TANKS at SITE 0002
CURRENT LOCAL AGENCY FACILITY ID # 86045		APPROVED BY NAME John F. Gmur		PHONE # WITH AREA CODE 445-3271 (209)
PERMIT NUMBER	PERMIT APPROVAL DATE	PERMIT EXPIRATION DATE		
LOCATION CODE	CENSUS TRACT # 6	SUPERVISOR-DISTRICT CODE	BUSINESS PLAN FILED YES <input type="checkbox"/> NO <input type="checkbox"/>	DATE FILED
CHECK #	PERMIT AMOUNT	SURCHARGE AMOUNT	FEE CODE	RECEIPT #
BY:				

THIS FORM MUST BE ACCOMPANIED BY AT LEAST (1) OR MORE TANK PERMIT FORM 'B' APPLICATION(S), UNLESS THIS IS A CHANGE OF SITE INFORMATION ONLY.
FORM A (3-2-88)

FILE COPY

FORM 'B':
TANKUNDERGROUND STORAGE TANK PROGRAM
TANK PERMIT APPLICATION INFORMATION

COMPLETE A SEPARATE FORM WITH THE FOLLOWING INFORMATION FOR EACH TANK.

MARK ONLY ONE ITEM	<input type="checkbox"/> 1 NEW PERMIT	<input type="checkbox"/> 3 RENEWAL PERMIT	<input type="checkbox"/> 5 CHANGE OF INFORMATION	<input type="checkbox"/> 7 PERMANENTLY CLOSED TANK
	<input type="checkbox"/> 2 INTERIM PERMIT	<input type="checkbox"/> 4 AMENDED PERMIT	<input type="checkbox"/> 6 TEMPORARY TANK CLOSURE	<input checked="" type="checkbox"/> 8 TANK REMOVED
FACILITY/SITE NAME WHERE TANK IS INSTALLED: <u>FRESNO CO. EMPLOYEES CREDIT UNION</u> FARM TANK - YES <input type="checkbox"/> NO <input checked="" type="checkbox"/>				

I. TANK DESCRIPTION COMPLETE ALL ITEMS - IF UNKNOWN - SO SPECIFY

A. OWNERS TANK ID # <u>UNKNOWN</u>	B. MANUFACTURED BY: <u>UNKNOWN</u>
C. YEAR INSTALLED <u>1940</u>	D. TANK CAPACITY IN GALLONS: <u>550</u>

II. TANK CONTENTS IF (A.1), IS MARKED, COMPLETE ITEM C. IF (A.1), IS NOT MARKED, COMPLETE ITEM D.

A. <input checked="" type="checkbox"/> 1 MOTOR VEHICLE FUEL <input type="checkbox"/> 2 PETROLEUM <input type="checkbox"/> 3 CHEMICAL PRODUCT <input type="checkbox"/> 4 OIL <input type="checkbox"/> 5 HAZARDOUS <input type="checkbox"/> 80 EMPTY <input type="checkbox"/> 95 UNKNOWN	B. <input checked="" type="checkbox"/> 1 PRODUCT <input type="checkbox"/> 2 WASTE	C. <input type="checkbox"/> 1 UNLEADED <input type="checkbox"/> 2 LEADED <input type="checkbox"/> 3 DIESEL <input type="checkbox"/> 4 GASAHOL <input type="checkbox"/> 5 JET FUEL <input type="checkbox"/> 6 AVIATION GAS <input type="checkbox"/> 7 METHANOL <input checked="" type="checkbox"/> 99 OTHER (DESCRIBE IN ITEM D, BELOW)
D. IF NOT MOTOR VEHICLE FUEL, ENTER NAME OF HAZARDOUS SUBSTANCE STORED & C.A.S. # <u>Gasoline</u> C.A.S. #:		

III. TANK CONSTRUCTION MARK ONE ITEM ONLY IN BOX A, B, C, & D

A. TYPE OF SYSTEM <input type="checkbox"/> 1 DOUBLE WALLED <input type="checkbox"/> 2 SINGLE WALLED <input type="checkbox"/> 3 SINGLE WALLED WITH EXTERIOR LINER <input type="checkbox"/> 4 SECONDARY CONTAINMENT <input checked="" type="checkbox"/> 95 UNKNOWN <input type="checkbox"/> 99 OTHER	B. TANK MATERIAL <input checked="" type="checkbox"/> 1 STEEL/IRON <input type="checkbox"/> 2 STAINLESS STEEL <input type="checkbox"/> 3 FIBERGLASS <input type="checkbox"/> 4 STEEL CLAD W/FIBERGLASS REINFORCED PLASTIC <input type="checkbox"/> 5 CONCRETE <input type="checkbox"/> 6 POLYVINYL CHLORIDE <input type="checkbox"/> 7 ALUMINUM <input type="checkbox"/> 8 100% METHANOL COMPATIBLE FRP <input type="checkbox"/> 9 BRONZE <input type="checkbox"/> 10 GALVANIZED STEEL <input type="checkbox"/> 95 UNKNOWN <input type="checkbox"/> 99 OTHER	C. INTERIOR LINING <input type="checkbox"/> 1 RUBBER LINED <input type="checkbox"/> 2 ALKYD LINING <input type="checkbox"/> 3 EPOXY LINING <input type="checkbox"/> 4 PHENOLIC LINING <input type="checkbox"/> 5 GLASS LINING <input type="checkbox"/> 6 UNLINED <input checked="" type="checkbox"/> 95 UNKNOWN <input type="checkbox"/> 99 OTHER IS LINING MATERIAL COMPATIBLE WITH 100% METHANOL? <input type="checkbox"/> YES <input type="checkbox"/> NO	D. CORROSION PROTECTION <input type="checkbox"/> 1 POLYETHYLENE WRAP <input type="checkbox"/> 2 TAR OR ASPHALT <input type="checkbox"/> 3 VINYL WRAP <input type="checkbox"/> 4 FIBERGLASS REINFORCED PLASTIC <input type="checkbox"/> 5 CATHODIC PROTECTION <input type="checkbox"/> 91 NONE <input checked="" type="checkbox"/> 95 UNKNOWN <input type="checkbox"/> 99 OTHER
---	--	---	--

IV. PIPING INFORMATION CIRCLE A IF ABOVE GROUND, U IF UNDERGROUND, BOTH IF APPLICABLE

A. SYSTEM TYPE	A U 1 SUCTION	A U 2 PRESSURE	A U 3 GRAVITY	A U 91 NONE	A U 95 UNKNOWN	A U 99 OTHER
B. CONSTRUCTION	A U 1 SINGLE WALLED	A U 2 DOUBLE WALLED	A U 3 LINED TRENCH	A U 91 NONE	A U 95 UNKNOWN	A U 99 OTHER
C. MATERIAL	A U 1 STEEL/IRON	A U 2 STAINLESS STEEL	A U 3 POLYVINYL CHLORIDE (PVC)	A U 4 FIBERGLASS PIPE	A U 91 NONE	
	A U 5 ALUMINUM	A U 6 CONCRETE	A U 7 STEEL CLAD W/FRP	A U 8 100% METHANOL COMPATIBLE FRP		
	A U 9 GALVANIZED STEEL	A U 95 UNKNOWN	A U 99 OTHER			

V. LEAK DETECTION SYSTEM CIRCLE P FOR PRIMARY, OR S FOR SECONDARY, A PRIMARY LEAK DETECTION SYSTEM MUST BE CIRCLED.

P S 1 VISUAL CHECK	P S 2 INVENTORY RECONCILIATION	P S 3 VADOSE WELLS	P S 4 ELECTRONIC MONITOR	P S 5 GROUND WATER MONITORING WELLS
P S 6 PRECISION TESTING	P S 7 PRESSURE TESTING	P S 91 NONE	P S 95 UNKNOWN	P S 99 OTHER

VI. INFORMATION ON TANK PERMANENTLY CLOSED IN PLACE

1. ESTIMATED DATE LAST USED (MO/YR)	2. ESTIMATED QUANTITY OF SUBSTANCE REMAINING IN GALLONS	3. WAS TANK FILLED WITH INERT MATERIAL? <input type="checkbox"/> YES <input type="checkbox"/> NO
-------------------------------------	---	--

THIS FORM HAS BEEN COMPLETED UNDER PENALTY OF PERJURY, AND TO THE BEST OF MY KNOWLEDGE, IS TRUE AND CORRECT.

APPLICANT'S NAME (PRINTED & SIGNATURE)

DATE

LOCAL AGENCY USE ONLY

COUNTY # <u>10</u>	JURISDICTION #	AGENCY #	FACILITY ID #	TANK ID #
CURRENT LOCAL AGENCY FACILITY ID # <u>86045</u> APPROVED BY NAME <u>John F. Gmur</u> PHONE # WITH AREA CODE <u>445-3271 (229)</u>				
PERMIT NUMBER	PERMIT APPROVAL DATE	PERMIT EXPIRATION DATE		
CHECK #	PERMIT AMOUNT	SURCHARGE AMT.	FEE CODE	RECEIPT #
			BY:	

STATE OF CALIFORNIA

WATER RESOURCES CONTROL BOARD

FORM 'B':
TANKUNDERGROUND STORAGE TANK PROGRAM
TANK PERMIT APPLICATION INFORMATION

COMPLETE A SEPARATE FORM WITH THE FOLLOWING INFORMATION FOR EACH TANK.

MARK ONLY ONE ITEM	<input type="checkbox"/> 1 NEW PERMIT	<input type="checkbox"/> 3 RENEWAL PERMIT	<input type="checkbox"/> 5 CHANGE OF INFORMATION	<input type="checkbox"/> 7 PERMANENTLY CLOSED TANK
	<input type="checkbox"/> 2 INTERIM PERMIT	<input type="checkbox"/> 4 AMENDED PERMIT	<input type="checkbox"/> 6 TEMPORARY TANK CLOSURE	<input checked="" type="checkbox"/> 8 TANK REMOVED
FACILITY/SITE NAME WHERE TANK IS INSTALLED: <u>FRESNO CO. EMPLOYEES CREDIT U. FARM TANK - YES</u> <input type="checkbox"/> NO <input checked="" type="checkbox"/>				

I. TANK DESCRIPTION COMPLETE ALL ITEMS - IF UNKNOWN - SO SPECIFY

A. OWNERS TANK ID # <u>UNKNOWN</u>	B. MANUFACTURED BY: <u>UNKNOWN</u>
C. YEAR INSTALLED <u>1940</u>	D. TANK CAPACITY IN GALLONS: <u>550</u>

II. TANK CONTENTS IF (A.1), IS MARKED, COMPLETE ITEM C. IF (A.1), IS NOT MARKED, COMPLETE ITEM D.

A. <input checked="" type="checkbox"/> 1 MOTOR VEHICLE FUEL <input type="checkbox"/> 2 PETROLEUM <input type="checkbox"/> 3 CHEMICAL PRODUCT <input type="checkbox"/> 4 OIL <input type="checkbox"/> 5 HAZARDOUS <input type="checkbox"/> 80 EMPTY <input type="checkbox"/> 95 UNKNOWN	B. <input checked="" type="checkbox"/> 1 PRODUCT <input type="checkbox"/> 2 WASTE	C. <input type="checkbox"/> 1 UNLEADED <input type="checkbox"/> 2 LEADED <input type="checkbox"/> 3 DIESEL <input type="checkbox"/> 4 GASOLINE <input type="checkbox"/> 5 JET FUEL <input type="checkbox"/> 6 AVIATION GAS <input type="checkbox"/> 7 METHANOL <input checked="" type="checkbox"/> 99 OTHER (DESCRIBE IN ITEM D, BELOW)
D. IF NOT MOTOR VEHICLE FUEL, ENTER NAME OF HAZARDOUS SUBSTANCE STORED & C.A.S. # <u>Gasoline</u> C.A.S. #:		

III. TANK CONSTRUCTION MARK ONE ITEM ONLY IN BOX A, B, C, & D

A. TYPE OF SYSTEM <input type="checkbox"/> 1 DOUBLE WALLED <input type="checkbox"/> 2 SINGLE WALLED <input type="checkbox"/> 3 SINGLE WALLED WITH EXTERIOR LINER <input type="checkbox"/> 4 SECONDARY CONTAINMENT <input checked="" type="checkbox"/> 95 UNKNOWN <input type="checkbox"/> 99 OTHER	B. TANK MATERIAL <input checked="" type="checkbox"/> 1 STEEL/IRON <input type="checkbox"/> 2 STAINLESS STEEL <input type="checkbox"/> 3 FIBERGLASS <input type="checkbox"/> 4 STEEL CLAD W/FIBERGLASS REINFORCED PLASTIC <input type="checkbox"/> 5 CONCRETE <input type="checkbox"/> 6 POLYVINYL CHLORIDE <input type="checkbox"/> 7 ALUMINUM <input type="checkbox"/> 8 100% METHANOL COMPATIBLE FRP <input type="checkbox"/> 9 BRONZE <input type="checkbox"/> 10 GALVANIZED STEEL <input type="checkbox"/> 95 UNKNOWN <input type="checkbox"/> 99 OTHER	C. INTERIOR LINING <input type="checkbox"/> 1 RUBBER LINED <input type="checkbox"/> 2 ALKYL LINED <input type="checkbox"/> 3 EPOXY LINING <input type="checkbox"/> 4 PHENOLIC LINING <input type="checkbox"/> 5 GLASS LINING <input type="checkbox"/> 6 UNLINED <input checked="" type="checkbox"/> 95 UNKNOWN <input type="checkbox"/> 99 OTHER <input type="checkbox"/> IS LINING MATERIAL COMPATIBLE WITH 100% METHANOL? <input type="checkbox"/> YES <input type="checkbox"/> NO	D. CORROSION PROTECTION <input type="checkbox"/> 1 POLYETHYLENE WRAP <input type="checkbox"/> 2 TAR OR ASPHALT <input type="checkbox"/> 3 VINYL WRAP <input type="checkbox"/> 4 FIBERGLASS REINFORCED PLASTIC <input type="checkbox"/> 5 CATHODIC PROTECTION <input type="checkbox"/> 91 NONE <input checked="" type="checkbox"/> 95 UNKNOWN <input type="checkbox"/> 99 OTHER
---	--	---	--

IV. PIPING INFORMATION CIRCLE A IF ABOVE GROUND, U IF UNDERGROUND, BOTH IF APPLICABLE

A. SYSTEM TYPE	A U 1 SUCTION	A U 2 PRESSURE	A U 3 GRAVITY	A U 91 NONE	A U 95 UNKNOWN	A U 99 OTHER
B. CONSTRUCTION	A U 1 SINGLE WALLED	A U 2 DOUBLE WALLED	A U 3 LINED TRENCH	A U 91 NONE	A U 95 UNKNOWN	A U 99 OTHER
C. MATERIAL	A U 1 STEEL/IRON	A U 2 STAINLESS STEEL	A U 3 POLYVINYL CHLORIDE (PVC)	A U 4 FIBERGLASS PIPE	A U 91 NONE	
	A U 5 ALUMINUM	A U 6 CONCRETE	A U 7 STEEL CLAD W/FRP	A U 8 100% METHANOL COMPATIBLE FRP		
	A U 9 GALVANIZED STEEL	A U 95 UNKNOWN	A U 99 OTHER			

V. LEAK DETECTION SYSTEM CIRCLE P FOR PRIMARY, OR S FOR SECONDARY, A PRIMARY LEAK DETECTION SYSTEM MUST BE CIRCLED.

P S 1 VISUAL CHECK	P S 2 INVENTORY RECONCILIATION	P S 3 VADOSE WELLS	P S 4 ELECTRONIC MONITOR	P S 5 GROUND WATER MONITORING WELLS
P S 6 PRECISION TESTING	P S 7 PRESSURE TESTING	P S 91 NONE	P S 95 UNKNOWN	P S 99 OTHER

VI. INFORMATION ON TANK PERMANENTLY CLOSED IN PLACE

1. ESTIMATED DATE LAST USED (MO/YR)	2. ESTIMATED QUANTITY OF SUBSTANCE REMAINING IN GALLONS	3. WAS TANK FILLED WITH INERT MATERIAL? <input type="checkbox"/> YES <input type="checkbox"/> NO
-------------------------------------	---	--

THIS FORM HAS BEEN COMPLETED UNDER PENALTY OF PERJURY, AND TO THE BEST OF MY KNOWLEDGE, IS TRUE AND CORRECT.

APPLICANT'S NAME (PRINTED & SIGNATURE)

DATE

LOCAL AGENCY USE ONLY

COUNTY # <u>10</u>	JURISDICTION #	AGENCY #	FACILITY ID #	TANK ID #
CURRENT LOCAL AGENCY FACILITY ID # <u>86045</u>		APPROVED BY NAME <u>Thomas F. Gorr</u> PHONE # WITH AREA CODE <u>445-3271/209</u>		
PERMIT NUMBER	PERMIT APPROVAL DATE	PERMIT EXPIRATION DATE		
CHECK #	PERMIT AMOUNT	SURCHARGE AMT.	FEE CODE	RECEIPT #
		BY:		

FORM 'B':
TANKUNDERGROUND STORAGE TANK PROGRAM
TANK PERMIT APPLICATION INFORMATION

COMPLETE A SEPARATE FORM WITH THE FOLLOWING INFORMATION FOR EACH TANK.

MARK ONLY ONE ITEM	<input type="checkbox"/> 1 NEW PERMIT	<input type="checkbox"/> 3 RENEWAL PERMIT	<input type="checkbox"/> 5 CHANGE OF INFORMATION	<input type="checkbox"/> 7 PERMANENTLY CLOSED TANK
	<input type="checkbox"/> 2 INTERIM PERMIT	<input type="checkbox"/> 4 AMENDED PERMIT	<input type="checkbox"/> 6 TEMPORARY TANK CLOSURE	<input checked="" type="checkbox"/> 8 TANK REMOVED
FACILITY/SITE NAME WHERE TANK IS INSTALLED: <u>FRESNO CO. EMPLOYEE CREDIT UNION</u> FARM TANK - YES <input type="checkbox"/> NO <input checked="" type="checkbox"/>				

I. TANK DESCRIPTION COMPLETE ALL ITEMS - IF UNKNOWN - SO SPECIFY

A. OWNERS TANK ID # <u>UNKNOWN</u>	B. MANUFACTURED BY: <u>UNKNOWN</u>
C. YEAR INSTALLED <u>1940</u>	D. TANK CAPACITY IN GALLONS: <u>1,000</u>

II. TANK CONTENTS IF (A.1), IS MARKED, COMPLETE ITEM C. IF (A.1), IS NOT MARKED, COMPLETE ITEM D.

A. <input checked="" type="checkbox"/> 1 MOTOR VEHICLE FUEL <input type="checkbox"/> 2 PETROLEUM <input type="checkbox"/> 3 CHEMICAL PRODUCT <input type="checkbox"/> 4 OIL <input type="checkbox"/> 5 HAZARDOUS <input type="checkbox"/> 80 EMPTY <input type="checkbox"/> 95 UNKNOWN	B. <input checked="" type="checkbox"/> 1 PRODUCT <input type="checkbox"/> 2 WASTE	C. <input type="checkbox"/> 1 UNLEADED <input type="checkbox"/> 2 LEADED <input type="checkbox"/> 3 DIESEL <input type="checkbox"/> 4 GASAHOL <input type="checkbox"/> 5 JET FUEL <input type="checkbox"/> 6 AVIATION GAS <input type="checkbox"/> 7 METHANOL <input checked="" type="checkbox"/> 99 OTHER (DESCRIBE IN ITEM D, BELOW)
D. IF NOT MOTOR VEHICLE FUEL, ENTER NAME OF HAZARDOUS SUBSTANCE STORED & C.A.S. # <u>Gasoline</u> C.A.S. #:		

III. TANK CONSTRUCTION MARK ONE ITEM ONLY IN BOX A, B, C, & D

A. TYPE OF SYSTEM <input type="checkbox"/> 1 DOUBLE WALLED <input type="checkbox"/> 2 SINGLE WALLED <input type="checkbox"/> 3 SINGLE WALLED WITH EXTERIOR LINER <input type="checkbox"/> 4 SECONDARY CONTAINMENT <input checked="" type="checkbox"/> 95 UNKNOWN <input type="checkbox"/> 99 OTHER	B. TANK MATERIAL <input checked="" type="checkbox"/> 1 STEEL/IRON <input type="checkbox"/> 2 STAINLESS STEEL <input type="checkbox"/> 3 FIBERGLASS <input type="checkbox"/> 4 STEEL CLAD W/FIBERGLASS REINFORCED PLASTIC <input type="checkbox"/> 5 CONCRETE <input type="checkbox"/> 6 POLYVINYL CHLORIDE <input type="checkbox"/> 7 ALUMINUM <input type="checkbox"/> 8 100% METHANOL COMPATIBLE FRP <input type="checkbox"/> 9 BRONZE <input type="checkbox"/> 10 GALVANIZED STEEL <input type="checkbox"/> 95 UNKNOWN <input type="checkbox"/> 99 OTHER	C. INTERIOR LINING <input type="checkbox"/> 1 RUBBER LINED <input type="checkbox"/> 2 ALKYL LING <input type="checkbox"/> 3 EPOXY LINING <input type="checkbox"/> 4 PHENOLIC LINING <input type="checkbox"/> 5 GLASS LINING <input type="checkbox"/> 6 UNLINED <input type="checkbox"/> IS LINING MATERIAL COMPATIBLE WITH 100% METHANOL? <input type="checkbox"/> YES <input type="checkbox"/> NO <input checked="" type="checkbox"/> 95 UNKNOWN <input type="checkbox"/> 99 OTHER	D. CORROSION PROTECTION <input type="checkbox"/> 1 POLYETHYLENE WRAP <input type="checkbox"/> 2 TAR OR ASPHALT <input type="checkbox"/> 3 VINYL WRAP <input type="checkbox"/> 4 FIBERGLASS REINFORCED PLASTIC <input type="checkbox"/> 5 CATHODIC PROTECTION <input type="checkbox"/> 91 NONE <input checked="" type="checkbox"/> 95 UNKNOWN <input type="checkbox"/> 99 OTHER
--	---	--	--

IV. PIPING INFORMATION CIRCLE A IF ABOVE GROUND, U IF UNDERGROUND, BOTH IF APPLICABLE

A. SYSTEM TYPE	A U 1 SUCTION	A U 2 PRESSURE	A U 3 GRAVITY	A U 91 NONE	A U 95 UNKNOWN	A U 99 OTHER
B. CONSTRUCTION	A U 1 SINGLE WALLED	A U 2 DOUBLE WALLED	A U 3 LINED TRENCH	A U 91 NONE	A U 95 UNKNOWN	A U 99 OTHER
C. MATERIAL	A U 1 STEEL/IRON	A U 2 STAINLESS STEEL	A U 3 POLYVINYL CHLORIDE (PVC)	A U 4 FIBERGLASS PIPE	A U 91 NONE	
	A U 5 ALUMINUM	A U 6 CONCRETE	A U 7 STEEL CLAD W/FRP	A U 8 100% METHANOL COMPATIBLE FRP		
	A U 9 GALVANIZED STEEL	A U 95 UNKNOWN	A U 99 OTHER			

V. LEAK DETECTION SYSTEM CIRCLE P FOR PRIMARY, OR S FOR SECONDARY, A PRIMARY LEAK DETECTION SYSTEM MUST BE CIRCLED.

P S 1 VISUAL CHECK	P S 2 INVENTORY RECONCILIATION	P S 3 VADOSE WELLS	P S 4 ELECTRONIC MONITOR	P S 5 GROUND WATER MONITORING WELLS
P S 6 PRECISION TESTING	P S 7 PRESSURE TESTING	P S 91 NONE	P S 95 UNKNOWN	P S 99 OTHER

VI. INFORMATION ON TANK PERMANENTLY CLOSED IN PLACE

1. ESTIMATED DATE LAST USED (MO/YR)	2. ESTIMATED QUANTITY OF SUBSTANCE REMAINING IN GALLONS	3. WAS TANK FILLED WITH INERT MATERIAL? <input type="checkbox"/> YES <input type="checkbox"/> NO
-------------------------------------	---	--

THIS FORM HAS BEEN COMPLETED UNDER PENALTY OF PERJURY, AND TO THE BEST OF MY KNOWLEDGE, IS TRUE AND CORRECT.

APPLICANT'S NAME (PRINTED & SIGNATURE)

DATE

LOCAL AGENCY USE ONLY

COUNTY # <u>10</u>	JURISDICTION #	AGENCY #	FACILITY ID #	TANK ID #
CURRENT LOCAL AGENCY FACILITY ID # <u>86045</u>	APPROVED BY NAME <u>J. L. Jones</u>	PHONE # WITH AREA CODE <u>445-3271 (209)</u>		
PERMIT NUMBER	PERMIT APPROVAL DATE	PERMIT EXPIRATION DATE		
CHECK #	PERMIT AMOUNT	SURCHARGE AMT.	FEE CODE	RECEIPT #
				BY:



FORM 'B':

TANK

UNDERGROUND STORAGE TANK PROGRAM

TANK PERMIT APPLICATION INFORMATION

COMPLETE A SEPARATE FORM WITH THE FOLLOWING INFORMATION FOR EACH TANK.

MARK ONLY ONE ITEM	<input checked="" type="checkbox"/> NEW PERMIT	<input type="checkbox"/> 3 RENEWAL PERMIT	<input type="checkbox"/> 5 CHANGE OF INFORMATION	<input type="checkbox"/> 7 PERMANENTLY CLOSED TANK
	<input type="checkbox"/> 2 INTERIM PERMIT	<input type="checkbox"/> 4 AMENDED PERMIT	<input type="checkbox"/> 6 TEMPORARY TANK CLOSURE	<input type="checkbox"/> 8 TANK REMOVED
FACILITY/SITE NAME WHERE TANK IS INSTALLED: <u>FRESNO COUNTY EMPLOYEES CREDIT UNION</u> FARM TANK - YES <input type="checkbox"/> NO <input checked="" type="checkbox"/>				

I. TANK DESCRIPTION COMPLETE ALL ITEMS - IF UNKNOWN - SO SPECIFY

A. OWNERS TANK ID # <u>UNKNOWN</u>	B. MANUFACTURED BY: <u>UNKNOWN</u>
C. YEAR INSTALLED <u>1953</u>	D. TANK CAPACITY IN GALLONS: <u>55</u>

II. TANK CONTENTS IF (A.1), IS MARKED, COMPLETE ITEM C. IF (A.1), IS NOT MARKED, COMPLETE ITEM D.

A. <input type="checkbox"/> 1 MOTOR VEHICLE FUEL <input type="checkbox"/> 2 PETROLEUM <input type="checkbox"/> 3 CHEMICAL PRODUCT <input checked="" type="checkbox"/> 4 OIL <input type="checkbox"/> 5 HAZARDOUS <input type="checkbox"/> 80 EMPTY <input type="checkbox"/> 95 UNKNOWN	B. <input checked="" type="checkbox"/> 1 PRODUCT <input type="checkbox"/> 2 WASTE	C. <input type="checkbox"/> 1 UNLEADED <input type="checkbox"/> 2 LEADED <input type="checkbox"/> 3 DIESEL <input type="checkbox"/> 4 GASAHOL <input type="checkbox"/> 5 JET FUEL <input type="checkbox"/> 6 AVIATION GAS <input type="checkbox"/> 7 METHANOL <input checked="" type="checkbox"/> 99 OTHER (DESCRIBE IN ITEM D, BELOW)
D. IF NOT MOTOR VEHICLE FUEL, ENTER NAME OF HAZARDOUS SUBSTANCE STORED & C.A.S. # <u>KEROSENE</u> C.A.S. #: <u>2</u>		

III. TANK CONSTRUCTION MARK ONE ITEM ONLY IN BOX A, B, C, & D

A. TYPE OF SYSTEM <input type="checkbox"/> 1 DOUBLE WALLED <input type="checkbox"/> 2 SINGLE WALLED <input type="checkbox"/> 3 SINGLE WALLED WITH EXTERIOR LINER <input type="checkbox"/> 4 SECONDARY CONTAINMENT <input checked="" type="checkbox"/> 95 UNKNOWN <input type="checkbox"/> 99 OTHER	B. TANK MATERIAL <input type="checkbox"/> 1 STEEL/IRON <input type="checkbox"/> 2 STAINLESS STEEL <input type="checkbox"/> 3 FIBERGLASS <input type="checkbox"/> 4 STEEL CLAD W/FIBERGLASS REINFORCED PLASTIC <input type="checkbox"/> 5 CONCRETE <input type="checkbox"/> 6 POLYVINYL CHLORIDE <input type="checkbox"/> 7 ALUMINUM <input type="checkbox"/> 8 100% METHANOL COMPATIBLE FRP <input type="checkbox"/> 9 BRONZE <input type="checkbox"/> 10 GALVANIZED STEEL <input checked="" type="checkbox"/> 95 UNKNOWN <input type="checkbox"/> 99 OTHER	C. INTERIOR LINING <input type="checkbox"/> 1 RUBBER LINED <input type="checkbox"/> 2 ALKYD LINING <input type="checkbox"/> 3 EPOXY LINING <input type="checkbox"/> 4 PHENOLIC LINING <input type="checkbox"/> 5 GLASS LINING <input type="checkbox"/> 6 UNLINED <input checked="" type="checkbox"/> 95 UNKNOWN <input type="checkbox"/> IS LINING MATERIAL COMPATIBLE WITH 100% METHANOL? <input type="checkbox"/> YES <input type="checkbox"/> NO <input type="checkbox"/> 99 OTHER	D. CORROSION PROTECTION <input type="checkbox"/> 1 POLYETHYLENE WRAP <input type="checkbox"/> 2 TAR OR ASPHALT <input type="checkbox"/> 3 VINYL WRAP <input type="checkbox"/> 4 FIBERGLASS REINFORCED PLASTIC <input type="checkbox"/> 5 CATHODIC PROTECTION <input type="checkbox"/> 91 NONE <input checked="" type="checkbox"/> 95 UNKNOWN <input type="checkbox"/> 99 OTHER
---	--	--	--

IV. PIPING INFORMATION CIRCLE A IF ABOVE GROUND, U IF UNDERGROUND, BOTH IF APPLICABLE

A. SYSTEM TYPE	A U 1 SUCTION	A U 2 PRESSURE	A U 3 GRAVITY	A U 91 NONE	A U 95 UNKNOWN	A U 99 OTHER
B. CONSTRUCTION	A U 1 SINGLE WALLED	A U 2 DOUBLE WALLED	A U 3 LINED TRENCH	A U 91 NONE	A U 95 UNKNOWN	A U 99 OTHER
C. MATERIAL	A U 1 STEEL/IRON	A U 2 STAINLESS STEEL	A U 3 POLYVINYL CHLORIDE (PVC)	A U 4 FIBERGLASS PIPE	A U 91 NONE	
	A U 5 ALUMINUM	A U 6 CONCRETE	A U 7 STEEL CLAD W/FRP	A U 8 100% METHANOL COMPATIBLE FRP		
	A U 9 GALVANIZED STEEL	A U 95 UNKNOWN	A U 99 OTHER			

V. LEAK DETECTION SYSTEM CIRCLE P FOR PRIMARY, OR S FOR SECONDARY, A PRIMARY LEAK DETECTION SYSTEM MUST BE CIRCLED.

P S 1 VISUAL CHECK	P S 2 INVENTORY RECONCILIATION	P S 3 VADOSE WELLS	P S 4 ELECTRONIC MONITOR	P S 5 GROUND WATER MONITORING WELLS
P S 6 PRECISION TESTING	P S 7 PRESSURE TESTING	P S 91 NONE	P S 95 UNKNOWN	P S 99 OTHER

VI. INFORMATION ON TANK PERMANENTLY CLOSED IN PLACE

1. ESTIMATED DATE LAST USED (MO/YR)	2. ESTIMATED QUANTITY OF SUBSTANCE REMAINING IN GALLONS	3. WAS TANK FILLED WITH INERT MATERIAL? <input type="checkbox"/> YES <input type="checkbox"/> NO
-------------------------------------	---	--

THIS FORM HAS BEEN COMPLETED UNDER PENALTY OF PERJURY, AND TO THE BEST OF MY KNOWLEDGE, IS TRUE AND CORRECT.

APPLICANT'S NAME (PRINTED & SIGNATURE)

DATE

LOCAL AGENCY USE ONLY

COUNTY # <u>10</u>	JURISDICTION #	AGENCY #	FACILITY ID #	TANK ID #	
CURRENT LOCAL AGENCY FACILITY ID # <u>86045</u>		APPROVED BY NAME <u>John F. (Mr)</u>		PHONE # WITH AREA CODE <u>415-3271209</u>	
PERMIT NUMBER		PERMIT APPROVAL DATE		PERMIT EXPIRATION DATE	
CHECK #	PERMIT AMOUNT	SURCHARGE AMT.	FEE CODE	RECEIPT #	BY:

FORM 'B':
TANKUNDERGROUND STORAGE TANK PROGRAM
TANK PERMIT APPLICATION INFORMATION

COMPLETE A SEPARATE FORM WITH THE FOLLOWING INFORMATION FOR EACH TANK.

MARK ONLY ONE ITEM	<input checked="" type="checkbox"/> 1 NEW PERMIT	<input type="checkbox"/> 3 RENEWAL PERMIT	<input type="checkbox"/> 5 CHANGE OF INFORMATION	<input type="checkbox"/> 7 PERMANENTLY CLOSED TANK
	<input type="checkbox"/> 2 INTERIM PERMIT	<input type="checkbox"/> 4 AMENDED PERMIT	<input type="checkbox"/> 6 TEMPORARY TANK CLOSURE	<input type="checkbox"/> 8 TANK REMOVED
FACILITY/SITE NAME WHERE TANK IS INSTALLED: <u>FRESNOCO. EMPLOYEES CREATION</u> FARM TANK - YES <input type="checkbox"/> NO <input type="checkbox"/>				

I. TANK DESCRIPTION COMPLETE ALL ITEMS - IF UNKNOWN - SO SPECIFY

A. OWNERS TANK ID # <u>UNKNOWN</u>	B. MANUFACTURED BY: <u>UNKNOWN</u>
C. YEAR INSTALLED <u>1953</u>	D. TANK CAPACITY IN GALLONS: <u>05</u>

II. TANK CONTENTS IF (A.1), IS MARKED, COMPLETE ITEM C. IF (A.1), IS NOT MARKED, COMPLETE ITEM D.

A. <input type="checkbox"/> 1 MOTOR VEHICLE FUEL <input type="checkbox"/> 2 PETROLEUM <input checked="" type="checkbox"/> 3 CHEMICAL PRODUCT <input type="checkbox"/> 4 OIL <input type="checkbox"/> 5 HAZARDOUS <input type="checkbox"/> 80 EMPTY <input type="checkbox"/> 95 UNKNOWN	B. <input checked="" type="checkbox"/> 1 PRODUCT <input type="checkbox"/> 2 WASTE	C. <input type="checkbox"/> 1 UNLEADED <input type="checkbox"/> 2 LEADED <input type="checkbox"/> 3 DIESEL <input type="checkbox"/> 4 GASAHOL <input type="checkbox"/> 5 JET FUEL <input type="checkbox"/> 6 AVIATION GAS <input type="checkbox"/> 7 METHANOL <input checked="" type="checkbox"/> 99 OTHER (DESCRIBE IN ITEM D, BELOW)
D. IF NOT MOTOR VEHICLE FUEL, ENTER NAME OF HAZARDOUS SUBSTANCE STORED & C.A.S. # <u>CLEANING SOLVENT</u> C.A.S. #: <u>2</u>		

III. TANK CONSTRUCTION MARK ONE ITEM ONLY IN BOX A, B, C, & D

A. TYPE OF SYSTEM <input type="checkbox"/> 1 DOUBLE WALLED <input type="checkbox"/> 2 SINGLE WALLED <input type="checkbox"/> 3 SINGLE WALLED WITH EXTERIOR LINER <input type="checkbox"/> 4 SECONDARY CONTAINMENT <input checked="" type="checkbox"/> 95 UNKNOWN <input type="checkbox"/> 99 OTHER	B. TANK MATERIAL <input type="checkbox"/> 1 STEEL/IRON <input type="checkbox"/> 2 STAINLESS STEEL <input type="checkbox"/> 3 FIBERGLASS <input type="checkbox"/> 4 STEEL CLAD W/FIBERGLASS REINFORCED PLASTIC <input type="checkbox"/> 5 CONCRETE <input type="checkbox"/> 6 POLYVINYL CHLORIDE <input type="checkbox"/> 7 ALUMINUM <input type="checkbox"/> 8 100% METHANOL COMPATIBLE FRP <input type="checkbox"/> 9 BRONZE <input type="checkbox"/> 10 GALVANIZED STEEL <input checked="" type="checkbox"/> 95 UNKNOWN <input type="checkbox"/> 99 OTHER
C. INTERIOR LINING <input type="checkbox"/> 1 RUBBER LINED <input type="checkbox"/> 2 ALKYL LINED <input type="checkbox"/> 3 EPOXY LINING <input type="checkbox"/> 4 PHENOLIC LINING <input type="checkbox"/> 5 GLASS LINING <input type="checkbox"/> 6 UNLINED <input checked="" type="checkbox"/> 95 UNKNOWN <input type="checkbox"/> 99 OTHER <input type="checkbox"/> IS LINING MATERIAL COMPATIBLE WITH 100% METHANOL? <input type="checkbox"/> YES <input type="checkbox"/> NO	D. CORROSION PROTECTION <input type="checkbox"/> 1 POLYETHYLENE WRAP <input type="checkbox"/> 2 TAR OR ASPHALT <input type="checkbox"/> 3 VINYL WRAP <input type="checkbox"/> 4 FIBERGLASS REINFORCED PLASTIC <input type="checkbox"/> 5 CATHODIC PROTECTION <input type="checkbox"/> 91 NONE <input checked="" type="checkbox"/> 95 UNKNOWN <input type="checkbox"/> 99 OTHER

IV. PIPING INFORMATION CIRCLE A IF ABOVE GROUND, U IF UNDERGROUND, BOTH IF APPLICABLE

A. SYSTEM TYPE	A U 1 SUCTION	A U 2 PRESSURE	A U 3 GRAVITY	A U 91 NONE	A U 95 UNKNOWN	A U 99 OTHER
B. CONSTRUCTION	A U 1 SINGLE WALLED	A U 2 DOUBLE WALLED	A U 3 LINED TRENCH	A U 91 NONE	A U 95 UNKNOWN	A U 99 OTHER
C. MATERIAL	A U 1 STEEL/IRON	A U 2 STAINLESS STEEL	A U 3 POLYVINYL CHLORIDE (PVC)	A U 4 FIBERGLASS PIPE	A U 91 NONE	
	A U 5 ALUMINUM	A U 6 CONCRETE	A U 7 STEEL CLAD W/FRP	A U 8 100% METHANOL COMPATIBLE FRP		
	A U 9 GALVANIZED STEEL	<input checked="" type="checkbox"/> 95 UNKNOWN	A U 99 OTHER			

V. LEAK DETECTION SYSTEM CIRCLE P FOR PRIMARY, OR S FOR SECONDARY, A PRIMARY LEAK DETECTION SYSTEM MUST BE CIRCLED.

P S 1 VISUAL CHECK	P S 2 INVENTORY RECONCILIATION	P S 3 VADOSE WELLS	P S 4 ELECTRONIC MONITOR	P S 5 GROUND WATER MONITORING WELLS
P S 6 PRECISION TESTING	P S 7 PRESSURE TESTING	P S 91 NONE	<input checked="" type="checkbox"/> 95 UNKNOWN	P S 99 OTHER

VI. INFORMATION ON TANK PERMANENTLY CLOSED IN PLACE

1. ESTIMATED DATE LAST USED (MO/YR)	2. ESTIMATED QUANTITY OF SUBSTANCE REMAINING IN GALLONS	3. WAS TANK FILLED WITH INERT MATERIAL? <input type="checkbox"/> YES <input type="checkbox"/> NO
-------------------------------------	---	--

THIS FORM HAS BEEN COMPLETED UNDER PENALTY OF PERJURY, AND TO THE BEST OF MY KNOWLEDGE, IS TRUE AND CORRECT.

APPLICANT'S NAME (PRINTED & SIGNATURE)

DATE

LOCAL AGENCY USE ONLY

COUNTY # <u>10</u>	JURISDICTION #	AGENCY #	FACILITY ID #	TANK ID #
CURRENT LOCAL AGENCY FACILITY ID # <u>86045</u>		APPROVED BY NAME <u>Maria F. Gm</u>		PHONE # WITH AREA CODE <u>415-3271(209)</u>
PERMIT NUMBER		PERMIT APPROVAL DATE		PERMIT EXPIRATION DATE
CHECK #	PERMIT AMOUNT	SURCHARGE AMT.	FEE CODE	RECEIPT #
				BY:

#810045-

UNDERGROUND STORAGE TANK UNAUTHORIZED RELEASE (LEAK) / CONTAMINATION SITE REPORT

EMERGENCY <input type="checkbox"/> YES <input checked="" type="checkbox"/> NO		HAS STATE OFFICE OF EMERGENCY SERVICES REPORT BEEN FILED? <input type="checkbox"/> YES <input checked="" type="checkbox"/> NO		FOR LOCAL AGENCY USE ONLY I HEREBY CERTIFY THAT I AM A DESIGNATED GOVERNMENT EMPLOYEE AND THAT I HAVE REPORTED THIS INFORMATION TO LOCAL OFFICIALS PURSUANT TO SECTION 25180.7 OF THE HEALTH AND SAFETY CODE. <i>Lancelet Laitel</i> 7-8-88 SIGNED DATE	
REPORT DATE 09/01/98		CASE #			
REPORTED BY	NAME OF INDIVIDUAL FILING REPORT <i>Lancelet Laitel</i>		PHONE (209) 445-3271	SIGNATURE <i>Lancelet Laitel</i>	
	REPRESENTING <input checked="" type="checkbox"/> LOCAL AGENCY <input type="checkbox"/> OWNER/OPERATOR <input type="checkbox"/> REGIONAL BOARD <input type="checkbox"/> OTHER		COMPANY OR AGENCY NAME Fresno Co. Envir. Hlth.		
	ADDRESS P.O. Box 11807 - 1221 Fulton Mall CITY Fresno STATE Ca ZIP 93721				
RESPONSIBLE PARTY	NAME Fresno County Emp. Ctlr. UNKNOWN		CONTACT PERSON Max Griggs	PHONE (209) 252-5000	
	ADDRESS 4979 E. Univ. STREET CITY Fresno STATE Ca ZIP 93703				
SITE LOCATION	FACILITY NAME (IF APPLICABLE) F.C.E.C.U.		OPERATOR	PHONE ()	
	ADDRESS 2211 STREET Merced St. CITY Fresno COUNTY Fresno ZIP				
	CROSS STREET L St.		TYPE OF AREA <input checked="" type="checkbox"/> COMMERCIAL <input type="checkbox"/> INDUSTRIAL <input type="checkbox"/> RURAL <input type="checkbox"/> RESIDENTIAL <input type="checkbox"/> OTHER		TYPE OF BUSINESS <input type="checkbox"/> RETAIL FUEL STATION <input checked="" type="checkbox"/> FARM <input checked="" type="checkbox"/> OTHER
IMPLEMENTING AGENCIES	LOCAL AGENCY Fresno Co. Envir. Hlth.		AGENCY NAME	CONTACT PERSON L.L. Lancelet Laitel	PHONE (209) 445-3271
	REGIONAL BOARD Central Valley Region			CONTACT PERSON Cal Koehn	PHONE (209) 445-5116
SUBSTANCES INVOLVED	(1) NAME Gasoline		QUANTITY LOST (GALLONS) <input checked="" type="checkbox"/> UNKNOWN		
	(2)		<input checked="" type="checkbox"/> UNKNOWN		
DISCOVERY/DATE/NOTED	DATE DISCOVERED m m d d y y as known		HOW DISCOVERED <input type="checkbox"/> TANK TEST <input type="checkbox"/> TANK REMOVAL <input checked="" type="checkbox"/> INVENTORY CONTROL <input checked="" type="checkbox"/> SUBSURFACE MONITORING <input type="checkbox"/> NUISANCE CONDITIONS		
	DATE DISCHARGE BEGAN m m d d y y <input checked="" type="checkbox"/> UNKNOWN		METHOD USED TO STOP DISCHARGE (CHECK ALL THAT APPLY) <input type="checkbox"/> REMOVE CONTENTS <input type="checkbox"/> REPLACE TANK <input type="checkbox"/> CLOSE TANK <input type="checkbox"/> REPAIR TANK <input type="checkbox"/> REPAIR PIPING <input type="checkbox"/> CHANGE PROCEDURE <input checked="" type="checkbox"/> OTHER Description		
	HAS DISCHARGE BEEN STOPPED? <input type="checkbox"/> YES <input type="checkbox"/> NO IF YES, DATE m m d d y y				
SOURCE/CAUSE	SOURCE OF DISCHARGE <input checked="" type="checkbox"/> TANK LEAK <input type="checkbox"/> PIPING LEAK <input type="checkbox"/> OTHER		TANKS ONLY/CAPACITY (1) low, (2) 550 GAL AGE YRS <input checked="" type="checkbox"/> UNKNOWN		MATERIAL <input type="checkbox"/> FIBERGLASS <input checked="" type="checkbox"/> STEEL <input type="checkbox"/> OTHER
			CAUSE(S) <input type="checkbox"/> OVERFILL <input type="checkbox"/> RUPTURE/FAILURE <input type="checkbox"/> CORROSION <input checked="" type="checkbox"/> UNKNOWN <input type="checkbox"/> SPILL <input type="checkbox"/> OTHER		
CASE TYPE	CHECK ONE ONLY <input checked="" type="checkbox"/> UNDETERMINED <input type="checkbox"/> SOIL ONLY <input type="checkbox"/> GROUNDWATER <input type="checkbox"/> DRINKING WATER - (CHECK ONLY IF WATER WELLS HAVE ACTUALLY BEEN AFFECTED)				
CURRENT STATUS	CHECK ONE ONLY <input checked="" type="checkbox"/> SITE INVESTIGATION IN PROGRESS (DEFINING EXTENT OF PROBLEM) <input type="checkbox"/> CLEANUP IN PROGRESS <input type="checkbox"/> SIGNED OFF (CLEANUP COMPLETED OR UNNECESSARY) <input type="checkbox"/> NO ACTION TAKEN <input type="checkbox"/> POST CLEANUP MONITORING IN PROGRESS <input type="checkbox"/> NO FUNDS AVAILABLE TO PROCEED <input type="checkbox"/> EVALUATING CLEANUP ALTERNATIVES				
REMEDIAL ACTION	CHECK APPROPRIATE ACTION(S) (SEE BACK FOR DETAILS) <input type="checkbox"/> CAP SITE (CD) <input type="checkbox"/> EXCAVATE & DISPOSE (ED) <input type="checkbox"/> REMOVE FREE PRODUCT (FP) <input type="checkbox"/> ENHANCED BIO DEGRADATION (IT) <input type="checkbox"/> CONTAINMENT BARRIER (CB) <input type="checkbox"/> EXCAVATE & TREAT (ET) <input type="checkbox"/> PUMP & TREAT GROUNDWATER (GT) <input type="checkbox"/> REPLACE SUPPLY (RS) <input type="checkbox"/> TREATMENT AT HOOKUP (HU) <input type="checkbox"/> NO ACTION REQUIRED (NA) <input type="checkbox"/> OTHER (OT)				
COMMENTS	R.W.Q. C.B. is lead agency because of proximity to ground water				

USE ONLY

XXXXX HAZARDOUS MATERIAL RELEASE

Immediate Notification of Board of Supervisors Required

DATE: July 11, 1988

XXXXX New Incident

TIME: 4:00 PM

Update

ISSUE: PETROLEUM SOIL CONTAMINATION

LOCATION: Merced & L Streets

Community: Fresno

NAME, ADDRESS, PHONE: Fresno County Employee's C.U. 4979 E. University, 252-5000

HEALTH DEPT. PROGRAM: Waste Management

ISSUE DESCRIPTION: Analysis of groundwater showed contamination from Benzene, a constituent of gasoline.

POTENTIAL RISKS AND HEALTH EFFECTS: Chemicals are currently on Prop. 65 list as known carcinogens.

COMMUNITY AFFECTED: N/A

Date Index Case Diagnosed: N/A

Number of People Involved: N/A

Additional Information: N/A

TIME LINE: 9/19/86 -- Notified of contamination of groundwater. Continued monitoring required.

PLANNED INTERVENTION AND DEPARTMENT ACTIVITIES: Regional Water Quality Control Board is handling the investigation of this site.

OTHER PERTINENT INFORMATION: Because of contamination to groundwater, the Regional Water Quality Control Board is lead agency.

OTHER DEPARTMENTS OR AGENCIES INVOLVED: Regional Water Quality Control Board.

PUBLIC INFORMATION & INQUIRY:

Agency: Fresno County Environmental Health **Phone:** 445-3271

PERSON REPORTING: L. Leitch **STAFF ASSIGNED:** L. Leitch

PERSON INITIATING ALERT: Environmental Health Services Director
(Health Officer, Env. Health Services Dir., Asst. Dir./Operations, Epidemiologist, or alternates)

LL:ema

DISTRIBUTION - PLEASE HAND DELIVER

☒ Director ☒ Asst. Dir./Operations ☐ Others:
☒ Health Officer ☒ Env. Health Services
☒ Asst. Dir./Support Services ☒ Director

**CALIFORNIA REGIONAL WATER QUALITY CONTROL BOARD—
CENTRAL VALLEY REGION**

SAN JOAQUIN WATERSHED BRANCH OFFICE:
3374 EAST SHIELDS AVENUE, ROOM 18
FRESNO, CALIFORNIA 93726
PHONE: (209) 445-5116

30 July 1985

Mr. Max Griggs
Fresno County Employees Credit Union
4979 East University Avenue
Fresno, CA 93703

CLEANUP ASSESSMENT OF CREDIT UNION BUILDING SITE, FRESNO COUNTY

We have reviewed the geotechnical report recently submitted regarding the subject site. Attached is a memorandum concerning our review. As indicated in the memorandum, soils underlying the location where gasoline tanks were previously located are contaminated with constituents typically found in gasoline. The attached memorandum includes soil cleanup levels for your use in further assessment of the site and development of plans for corrective actions.

By 16 August 1985, please provide us with your plans and time schedule for (1) further defining the extent of the soils contamination, (2) developing remedial actions to cleanup the soils and (3) implementing verification ground water monitoring.

Should you have any questions concerning this matter, please contact Lonnie Wass at 445-5455.

A handwritten signature in cursive script that reads "James B. Wolfson".

JAMES B. WOLFSON
Senior Engineer

LMW:hmm

Attachment

cc: Toxic Substances Control Division and Sanitary Engineering Branch,
Department of Health Services, Fresno
Fresno County Environmental Health Department, Fresno
Mr. Harry Moore, Twining Laboratories, Fresno

Memorandum

CALIFORNIA REGIONAL WATER QUALITY CONTROL BOARD • CENTRAL VALLEY REGION

3374 E. Shields Avenue, Room 18

Fresno, California 93726

Phone: (209) 445-5116

TO: James B. Wolfson
Senior Engineer

FROM: Lonnie M. Wass
Staff Engineer

DATE: 29 July 1985

SIGNATURE: Lonnie M. Wass

SUBJECT: FRESNO COUNTY EMPLOYEES CREDIT UNION SITE, FRESNO COUNTY

The Fresno County Employees Credit Union owns a site at 2211 Merced Street in the City of Fresno. The site was previously a gasoline station. The Credit Union retained the services of a geotechnical engineering firm to conduct an investigation to ascertain whether or not there are any contaminant problems at the site. We recently received a copy of a report detailing the findings of the investigation.

The report indicates that three underground tanks were installed at the site in 1940. In 1953, two additional tanks were added. In December 1981, a construction firm removed three tanks and the tanks were pressure tested. One tank failed to hold pressure and was disposed of as scrap metal. The report does not indicate what became of the other two tanks.

Five borings were conducted in the area where the three tanks were located. Four of the borings were made to a depth of around 21 feet. The fifth was made to a depth of 76 feet. The soils were sampled at 5-foot intervals and analyzed for Benzene, Toluene, Xylene, Ethylbenzene, organic lead, and Ethylene Dibromide (EDB).

Ground water was encountered at a depth of 75 feet and a sample was collected and analyzed for Benzene, Toluene, Ethylbenzene, Xylene, EDB, organic lead, and purgeable halocarbons.

The deepest boring was made in the center of the area where the tanks were located. The samples indicated that the soils were contaminated with constituents typically found in gasoline down to around 55 feet. The other borings were 13 to 18 feet from the center boring and 90 degrees apart. Only one of the four shallow borings indicated any constituents. The constituents were found at a depth of 20 feet and the report indicates this probably resulted from horizontal movement along a dense zone of silt.

Below 55 feet, none of the constituents tested for were encountered in the soils. Concentrations of constituents in excess of drinking water levels were found in a grab sample collected through the auger. The constituents included Benzene, Toluene, Ethylbenzene, Xylene, EDB, and 1,2-Dichloroethane.

The soils underlying the site are layers of silty sands and sandy silts with varying densities. At about 21 feet, a dense sandy silt is encountered.

29 July 1985

The ground water in the area is of excellent mineral quality. The EPA has defined the aquifer as a sole source aquifer. The ground water in the area is extensively used for municipal and industrial supply and six city wells were within about 1 mile of the site. The heavy usage has depressed the aquifer in the area making it difficult to define a direction.

The constituents found in the soil borings at the site and there drinking water levels are as follow:

<u>Constituent</u>	<u>Drinking Water Level (DWL)</u>	<u>Source</u>
Benzene	0.7 ug/l	DOHS
Toluene	100 ug/l	DOHS
Ethylbenzene	1.4 mg/l	EPA-NAEL
Xylene	620 ug/l	DOHS
EDB	Limit of Quantification	DOHS
Lead	0.05 mg/l	EPA-MCL

DOHS-California Department of Health Services "Acceptable Level in Drinking Water", 1977-84

EPA-NAEL-Environmental Protection Agency, "No Adverse Effect Level", 1980

EPA-MCL-Environmental Protection Agency, "Maximum Contaminant Level", 1975

Based on the site conditions found during the preliminary investigation, the relative depth to ground water below the effected soils (about 20 feet), and high use of the aquifer for municipal supply, I believe a soil attenuation factor of 10 should be used at the site.

The Soil Cleanup Levels (SCL) for the constituents can be found as follows:

$$SCL = \frac{DWL \times \text{Attenuation Factor}}{10}$$

The division by 10 is necessary because of the dilution factor inherent in the new waste extraction test procedures. The SCL is expressed as the amount of substance per liter of extract, the nomenclature now recognized by the Department of Health Services.

Using the above formula, the soil cleanup levels for the individual constituents are as follows:

FRESNO COUNTY EMPLOYEES
CREDIT UNION SITE, FRESNO
COUNTY

-3-

29 July 1985

<u>Constituent</u>	<u>SCL</u>
Benzene	0.7 ug/l
Toluene	100 ug/l
Ethylbenzene	1.4 mg/l
Xylene	620 ug/l
EDB	0.02 ug/l (Detection Limit)
Lead	0.05 mg/l

Any contaminated soils with Soluble Threshold Limit Concentrations in excess of the above cleanup levels should be cleaned up to these levels.

I have coordinated my review with the Board's Toxics Unit in Sacramento and discussed our planned actions with the Department of Health Services, Toxic Substances Control Division.

I recommend we request the property owner to provide us with his plans and time schedule for (1) further defining the extent of the soils contamination, (2) developing remedial actions to cleanup the soils, and (3) for implementing a verification ground water monitoring program. The property owner should also be requested to report the fate of the two tanks which are yet to be accounted for.

LMW:hmm

CALIFORNIA REGIONAL WATER QUALITY CONTROL BOARD—
CENTRAL VALLEY REGION

SAN JOAQUIN WATERSHED BRANCH OFFICE:
3614 EAST ASHLAN AVENUE
FRESNO, CALIFORNIA 93726
PHONE: (209) 445-5115



19 September 1986

Mr. Max Griggs
Fresno County
Employees Credit Union
4979 E. University Avenue
Fresno, CA 93703

FRESNO COUNTY EMPLOYEES CREDIT UNION SITE

We have reviewed the geotechnical reports submitted to date. Enclosed is a memorandum regarding our review. The memorandum identifies some additional work to be accomplished.

By 21 October 1986, please submit your plans and time schedule for:

1. Developing remedial actions to cleanup contaminated soils, and
2. Implementing an adequate verification ground water monitoring program.

Should you have any questions, please call Lonnie Wass at 445-5455.

James B. Wolfson
JAMES B. WOLFSON
Senior Engineer

LMW:djb

Enclosure

cc: Toxic Substances Control Division, Department of Health Services,
Fresno
Fresno County Environmental Health, Fresno

Memorandum

CALIFORNIA REGIONAL WATER QUALITY CONTROL BOARD • CENTRAL VALLEY REGION

3614 E. Ashlan
Fresno, CA 93726-6905

SAN JOAQUIN WATERSHED BRANCH

Telephone: (209) 445-5116
State Lease Line: 421-5116

TO: JAMES B. WOLFSON
Senior Engineer

FROM: Lonnie Wass
Staff Engineer

DATE: 17 September 1986

SIGNATURE: *Lonnie M. Wass*

SUBJECT: FRESNO COUNTY EMPLOYEES CREDIT UNION SITE

I have reviewed the geotechnical reports submitted to date regarding the subject site. The site is now owned by the Fresno County Employees Credit Union, but in the past was the location of a gas station.

Six soil borings have been completed. A ground water monitoring well was installed in one of the borings. Soil samples were collected at 5-foot intervals for five of the borings and at 10-foot intervals for the monitoring well location. The samples were analyzed for benzene, toluene, xylenes, ethylbenzene, ethylene dibromide, and organic lead. The soil samples indicate the presence of a zone of contamination small in area, but extending about 55 feet deep.

Historically, the unconfined ground water flowed from the northeast to the southwest. In recent years, the heavy pumping northeast of the site has influenced the direction of ground water flow and under this site the direction may have reversed. The well was sampled after development and constituents found in gasoline were not detected. The consultants concluded that "the ground water drawn into the monitoring well at the time of sampling does not contain any gasoline components at concentrations above the method detection limits used during this investigation". The consultants made no conclusion regarding the appropriateness of the monitoring well location, and in fact indicated that an evaluation of the ground water conditions were beyond the scope of the report. The consultants did recommend that the well be sampled quarterly for one year.

CONCLUSION:

We requested the Credit Union to (1) define the extent of the soils contamination, (2) develop remedial actions to cleanup the soils and (3) implement verification ground water monitoring. Item 1 has been accomplished. Item 2 has not been addressed. Item 3 has not been adequately addressed.

We should request the Credit Union to submit their plans and time schedule for (1) developing remedial actions to cleanup the contaminated soils and (2) implementing an adequate verification ground water monitoring program.

LMW:djb

Reviewed by: <i>Wolfson</i>		
-----------------------------	--	--

QUALIFICATIONS



Mark A. Swiatek, R.G., C.E.G.

PRESIDENT

Mr. Swiatek is currently President of RMA GeoScience. He oversees all aspects of every project. He is responsible for our quality assurance program and reviews all aspects of quality control for our clients. Mr. Swiatek also serves as the Principal Engineering Geologist providing geologic input and analysis for grading and site development. His experience includes work within the San Andreas Fault Zone where active faulting and large landslide complexes needed to be clearly understood in order to plan the land use for development. Mr. Swiatek has worked with municipalities, developers, engineers, architects, contractors, lawyers and homeowners within Los Angeles, Orange, San Diego, Riverside, San Bernadino and Ventura Counties.

EXPERIENCE

1994 - 2012

PRINCIPAL GEOLOGIST AGI GEOTECHNICAL INC. VAN NUYS, CA

During this period, Mr. Swiatek's managed a group of 45 employees with a professional staff of engineers and geologist. In 1994, hundreds of projects were performed evaluating damages from the Northridge Hills Earthquake. All time record rainfalls occurred during this era in Southern California providing an opportunity to evaluate and better understand hillside stability and property damage, with emphasis on densely populated areas within the Santa Monica Mountains. Experience included management of all geotechnical issues during mass grading of large subdivisions involving over 100 million cubic yards of earthwork. Mr. Swiatek has worked directly with various governmental agencies tracking projects and as a consultant for improvement projects. Mr. Swiatek has also served as an expert witness with courtroom experience.

1985 - 1994

PROJECT GEOLOGIST GEOSOILS INC. VAN NUYS, CA

Mr. Swiatek was a project geologist in charge of the technical and administrative needs of assigned projects. He performed geotechnical engineering explorations, analysis of geologic conditions and preliminary environmental site assessments on a wide range of projects including residential sub-divisions, commercial and industrial projects, and public works projects.

1983 - 1985

WESTERN LABORATORIES GARDENA, CA

Worked as a soils technician and staff geologist right out of college. Worked in the area of the Palos Verdes Peninsula on projects within a complex soils and geology environment.

RELATED PROJECTS

- Tesoro Del Valle Master Planned Community
Santa Clarita, CA
- Ritter Ranch Master Planned Community
Development, Palmdale, CA
- Runkle Canyon Master Planned Community
Development, Simi Valley, CA
- Renewable Energy Projects for Antelope Valley,
Palmdale and Hart School Districts
- Seismic Retrofit Devils Gate Bridge, Angeles
National Forrest
- Widening of Avenue S, Palmdale
- Extension of Elizabeth Lake Road, Palmdale

REGISTRATIONS

- Geologist/CA – RG 5401
- Certified Engineering Geologist/CA – CEG 1781

PROFESSIONAL AFFILIATIONS

- Association of Engineering Geologist

EDUCATION

BS/Geology, Edinboro State College,
Edinboro, PA

Martha P. Sgriccia, R.G., C.E.G.

PROJECT GEOLOGIST

Ms. Martha Sgriccia is currently a Project Geologist at RMA GeoScience. Ms. Sgriccia has practiced engineering geology in Southern California for over 17 years. Her Masters Degree in Geological Sciences combined with her professional experience has resulted in a diversified background that includes project planning, field investigations, Phase I Environmental Site Assessments, and managing all phases of a project in both the public and private sectors. She has worked with engineers, architects, contractors, realtors and homeowners within Los Angeles, Orange, San Bernardino, and Ventura Counties.

EXPERIENCE

PROJECT GEOLOGIST, A.G.I. GEOTECHNICAL, INC. 2000 - 2012

Ms. Sgriccia's career as a certified engineering geologist has provided her with a broad range of experiences. She is experienced in evaluating geologic and geotechnical conditions potentially impacting developments in Southern California. Her professional experience includes hillside residential developments, landslide investigations and remediation, fault studies, due diligence geotechnical reviews, private septic disposal system, geologic evaluations on properties during escrow, distressed structure investigation and remediation, liquefaction potential, Phase I Environmental Site Assessments and limited Phase II Investigations. Ms. Sgriccia's experience also includes projects within Alquist-Priolo/ Earthquake Special Studies Zones.

ACCOMPLISHMENTS

Ms. Sgriccia wrote a grant proposal and received grant monies in 2007 from Southern California Earthquake Center for study of the slip rate on the San Andreas Fault in the Ritter Ranch area of Palmdale, California. She co-authored an abstract of the study which was presented at the 50th Annual Meeting of the Association of Engineering Geologists.

EDUCATION

MS/Geology, California State University
Northridge, CA

REGISTRATIONS

Certified Engineering Geologist/CA – C EG 2494
Professional Geologist/CA – PG 8355

PROFESSIONAL AFFILIATIONS

Association of Engineering Geologist, Southern
California Chapter

RELATED PROJECTS

- Improvements to Avenue S, Palmdale, CA
- Extension of Elizabeth Lake Road, Palmdale, CA
- Municipal Park Improvements, Orange Co., CA
- Landslide Mitigation for Private Homeowners, Los Angeles Co., CA
- Phase I ESA's and Geotechnical Due Diligences, Los Angeles County, CA
- Port Hueneme Naval Base Athletic Field, Port Hueneme, CA
- Edward Vincent Park Playing Field, Inglewood, CA

PHASE II SITE INVESTIGATION REPORT

FOR

1250 VAN NESS AVENUE, APN 46615211

2211 MERCED STREET, APN 46611515

FRESNO, CALIFORNIA

For

County of Fresno

2220 Tulare Street, 8th Floor

Fresno, California, 93721

May 30, 2017

Project Number 16K-0040-0

May 30, 2017

Project No. 16K-0040-0

County of Fresno
2220 Tulare Street, 8th Floor
Fresno, California, 93721

Subject: Phase II Site Investigation Report
1250 Van Ness Avenue, APN 46615211
2211 Merced Street, APN 46611515
Fresno, California

Pursuant to your request, a Phase II Site Investigation has been performed at the subject site in accordance with the recommendations provided in the Phase I Environmental Site Assessment completed by this office for the subject site. This report is presented for the sole use of County of Fresno and their representatives and/or associates.

If you have any questions regarding the information presented in this report, please do not hesitate to contact our office. We appreciate the opportunity to be of service to you.

Sincerely,
RMA GeoScience, Inc.

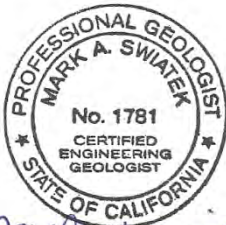

Mark A. Swiatek, C.E.G. 1781
Principal Geologist



Martha P. Sgriccia, C.E.G. 2494
Project Geologist

Distribution: (1) Addressee

Table of Contents

1.0 INTRODUCTION	1
1.1 Purpose	1
1.2 Site Summary and Background	1
1.3 Scope of Work	3
1.4 Statement of Limitations	3
1.5 Local and Regional Geology and Hydrogeology	4
2.0 FIELD INVESTIGATION	4
2.1 Health and Safety Plan	4
2.2 Underground Utility Location	5
2.3 Permitting, Access and Agency Notification	5
2.4 Soil Sampling Locations	5
2.5 Soil Sampling Procedures	5
2.5.1 Drilling and Sampling	5
2.5.2 Soil Description	6
2.5.3 Decontamination	7
2.6 Sample Handling Procedures	7
2.7 Soil Analytical Procedures	7
2.8 Soil Analytical Results	7
2.9 Soil-gas Probe Installation	11
2.10 Soil-gas Sampling and Analysis	11
2.10.1 Soil-gas Sampling Locations	11
2.10.2 Soil-gas Sample Collection Procedures	11
2.10.2 Soil-gas Sample Collection and Analysis	11
2.11 Soil-gas Analytical Results	12
2.12 Disposal of Investigation-Derived Wastes	15
2.13 Ground Penetrating Radar Scan	15
2.13.1 Field Method	15
2.13.2 Findings	15
3.0 CONCLUSIONS AND RECOMMENDATIONS	15
3.1 Conclusions	15
3.2 Recommendations	16
4.0 REFERENCES	17
Photographs	18

Figures:

Figure 1, Site Location Map

Figure 2, Boring and Site Features Location Map 2211 Merced Street

Figure 3, Boring and Site Features Location Map, 1250 Van Ness Ave.

Appendices:

Appendix A: Boring Logs

Appendix B: Laboratory-Certified Analytical Reports

Appendix C: SiteScan Reports

1.0 INTRODUCTION

1.1 Purpose

In accordance with the findings and recommendations provided in our Phase I Environmental Site Assessment for 1250 Van Ness Avenue and 2211 Merced Street in Fresno, California (Site), this report outlines the investigation activities performed to; assess the subsurface soil and soil-gas conditions and evaluate potential impact to soil and soil-gas by total petroleum hydrocarbons (TPH) and volatile organic compounds (VOCs) and PCBs at 2211 Merced Street, Fresno, California, and; to assess the subsurface soil for potential impact to soil by total petroleum hydrocarbons (TPH) and volatile organic compounds (VOCs) at 1250 Van Ness Avenue, Fresno, California.

Additionally, this report presents the findings of the ground penetrating radar (GPR) scan that was conducted at the portion of 2211 Merced Street that was the site of a former gas station, in an attempt to locate any remaining underground storage tanks (USTs). The GPR scan was performed by SiteScan.

Our work was carried out in collaboration with representatives from Sharp Environmental Technologies, Inc. The location of the site is shown in Figure 1. Figures 2 and 3 present site plans for 2211 Merced St and 1250 Van Ness, respectively, illustrating the site boundaries, important features and soil boring locations.

1.2 Site Summary and Background

1250 Van Ness Avenue:

The property was used historically as the site of a Methodist church from the earliest available data from 1885 to the late 1800s. A boarding house and repository occupied the site in the early 1900s and gave way several years later to four commercial buildings that housed Marshall's Auto Companies, auto repair, trimming and oil storage. Automotive businesses such as auto repair and lubrication occupied the site from 1922 to 1932. The commercial buildings remained at the site and used as a hotel from the mid 1940s up until the mid 1970s when they were demolished and the existing commercial bank building and associated parking lot was constructed.

Because the site was used historically for automotive repair and oil storage in the early 1900s (Fig. 3) we concluded in our Phase I ESA that petroleum hydrocarbons used and stored at the site in the past may be present in the site soil and therefore constitute a recognized environmental condition (REC).

2211 Merced Street:

Based on the earliest available data from 1888 the property was used residentially commercially by a church. A gas station, labeled on Sanborn Maps as Interstate Oil was erected at the south half of the site in 1940. The gas station remained in operation up until 1981 when it was demolished. The site has been and continues to be used as a parking lot since that time.

The gas station consisted of a dispenser island at the southwest corner of the site and a garage with partial basement at the central portion of the site (Fig. 2). A hydraulic lift and sump were also reported at the garage location. According to building permits on file with the City of Fresno the gas station is listed as

having 5 underground storage tanks (USTs) at the site. The tanks consisted of two 1,000 gallon tanks, one 550 gallon tank and two 55 gallon tanks. Kerosene and solvents were reportedly stored in the 55 gallon tanks. The three larger tanks which contained gasoline were removed in December, 1981. One of the tanks was determined to have been leaking. There was no information regarding the fate of the two 55 gallon tanks whether they were removed or left in place.

An investigation was conducted by Twining Laboratories in May, 1985 to assess the soil and groundwater in the area of the previous fuel USTs for hydrocarbon contamination. Five borings were drilled to a maximum depth of 76 feet. Location of the borings is shown on Figure 2. Twining concluded that contamination from gasoline existed in the sub-soils to a depth of approximately 55 feet below ground surface (bgs) and in the groundwater encountered at 75 feet bgs. Twinings recommended further investigation to determine the lateral extent of groundwater and soil contamination. They recommended action levels be determined by State Health Agency. The case was referred to the Central Valley Regional Water Quality Control Board (RWQCB) who provided regional oversight.

A subsequent investigation was conducted by Twining in April, 1986 in response to input by the RWQCB. The investigation consisted of installing a monitoring well to a depth of 95 feet bgs at the northeast corner of the site (Fig. 2). Soil and groundwater samples obtained in the monitoring well boring were analyzed for the presence of gasoline constituents. Twining concluded that the soils in the area of the monitoring well were not contaminated with gasoline and that the groundwater in the monitoring well did not appear to contain gasoline constituents. Twining recommended quarterly monitoring be conducted for one year.

In 2002 an attempt was made by Kleinfelder, Inc. to locate and sample the groundwater in the monitoring well installed by Twining in 1986. The depth of the well measured 84.5 feet and was dry. They concluded that depth of groundwater had dropped since 1986 to between 97 to 118 feet.

At the request of RWQCB an additional site investigation was conducted at the site by Kleinfelder in 2002. It consisted of advancing two borings: One, KB-1 was advanced to a depth of 80 feet in the area of the former USTs in close proximity to Boring B-1 advanced by Twining in 1985. The second boring, KB-2 was advanced to 20 feet in the area of the former dispenser island. The boring locations are shown on Figure 2. Petroleum hydrocarbons were detected in soil samples from 21, 46 and 56 feet bgs in KB-1. Petroleum hydrocarbon and constituents were not detected in samples from 71 and 81 feet bgs from KB-1. According to the report field screening results with a PID negated the need for laboratory testing of the soil samples from KB-2.

Kleinfelder concluded that residual hydrocarbon in the soil was old gasoline and recommended site closure as a low priority, soil-only impacted site citing no evidence that groundwater had been affected. RWQCB issued a Case Closure letter, dated May, 2002 concluding that residual petroleum hydrocarbon in the soil will naturally degrade and was not anticipated to pose a threat to the anticipated use of groundwater.

Based on the findings of the Phase I ESA we concluded that the petroleum hydrocarbon impacted soil remaining in place constitutes a historical recognized environmental Condition (HREC). We further concluded that the former garage structure with partial basement which was never investigated for contaminants associated with past automotive related activities constituted a recognized environmental condition (REC).

The lack of documentation for the removal of the two 55 gallon USTs installed at the gas station in 1953 and reportedly contained kerosene and solvents was determined to be a REC as we concluded that they may still be present at the site.

1.3 Scope of Work

The following scope of work was performed to accomplish the project objectives:

- Notify Underground Service Alert (USA) to mark the work area for utilities;
- Advance a total of nine (9) soil borings with a track mounted, hydraulic direct push, limited access drill rig to approximate depths of between 15 and 20-feet below ground surface (bgs) and collect soil samples at approximately five foot intervals at locations shown on Figures 2 and 3;
- Collection of soil samples;
- Log soil samples and note characteristics such as odor, staining, etc.;
- Completion, by Sharp Environmental, of four (4) of the soil borings as soil gas monitoring probes at depths of 5- and 15-feet bgs;
- Collection of soil gas samples;
- Analyze select soil samples for the following:
 - Total petroleum hydrocarbon characterization by EPA Method 8015; and
 - VOCs by EPA Method 8260B;
 - Polychlorinated biphenyls (PCBs) by EPA Method 8082
- Analyze soil gas samples for the following:
 - VOCs by EPA Methods 8260B.
- Conduct site scan of former gas station at 2211 Merced St. using Ground Penetrating Radar
- Prepare and submit a site investigation report documenting our findings including conclusions and recommendations.

1.4 Statement of Limitations

This Report was prepared in a manner consistent with the agreement between RMA GeoScience and the client, and in accordance with generally accepted professional consulting principles and practices.

Opinions and recommendations contained in this report apply to conditions existing at certain locations when services were performed and are intended only for the specific purposes, locations, time frames, and project parameters indicated. RMA GeoScience cannot be responsible for the impact of any changes in environmental standards, practices, or regulations after performance of services.

Any use of this report by a third party is expressly prohibited without a written, specific authorization from the client and RMA GeoScience. Such authorization will require a signed waiver and release agreement.

This Report is issued with the understanding that the client, the property owner, or its representative is responsible for ensuring that the information, conclusions, and recommendations contained herein are brought to the attention of the appropriate regulatory agencies, as required.

1.5 Local and Regional Geology and Hydrogeology

The subject site is located near the east side of the central San Joaquin Valley, which comprises the southern half of the Great Valley geomorphic province. The valley is a trough which forms a broad alluvial fan, approximately 250 miles long and 50 to 70 miles wide. Here, a thick sequence of marine and non-marine sediments, up to about 6 miles deep, has been deposited in the valley from the late Mesozoic through the Cenozoic. The Great Valley is bounded on the east by the Sierra Nevada geomorphic province and on the west by the Coast Range geomorphic province.

The Sierra Nevada Mountains are a northwest/southeast trending block, formed by exhumation of a felsic batholith. The Sierra Nevada's geomorphology differs from east to west; on the east flank, the peaks are jagged and hazardous, whereas the slopes of the west are more gently dipping.

According to Bartow (1991) the San Joaquin valley is a westward-tilting structural trough where the east flank is broad and gently inclined as opposed to the western flank, which is relatively narrow. The sediments along the eastern side of the valley rest on the fault block of the Sierra Nevada pluton. The west side of the valley is thought to be underlain by mafic and ultramafic rocks (Page, 1986).

The site is located within the Kings Subbasin within the San Joaquin Valley Groundwater Basin. The Kings Subbasin aquifer system consists of older Tertiary and Quaternary age deposits. The Quaternary deposits are divided into older alluvium, lacustrine deposits, younger alluvium and flood basin deposits and yield more than 90 percent of the water pumped from wells. Groundwater recharge occurs from river and streams, percolation of irrigation water, canal seepage, and intentional recharge. Groundwater flow is generally to the southwest (Bulletin 118, 2003).

According to geotechnical reports prepared by Twining Laboratories, Inc. (1985, 1986) for the property at 2211 Merced Street groundwater was encountered at a depth of 75 feet below ground surface (bgs). A site investigation conducted by Kleinfelder in 2001 to locate and sample a monitoring well installed at the site by Twining Laboratories 1986 did not encounter groundwater to a maximum depth drilled of 84.5 feet below ground surface. Data from monitoring wells installed at the Univar site located approximately 2,000 feet to the southwest recorded groundwater in levels in 2016 of between 92 and 109 feet bgs. Groundwater was reported to flow in a west to southwest direction at a gradient of 0.00061 feet per foot.

The subject site is located within an area zoned by FEMA as an area inundated by 100 or 500 year flooding.

2.0 FIELD INVESTIGATION

2.1 Health and Safety Plan

A site-specific health and safety plan (SHSP) was prepared for the site, which was implemented per OSHA requirements (29 Code of Federal Regulations [CFR] 1910.120) and Title 8 California Code of Regulations [CCR] to address the proposed scope of work. Requirements and guidelines for worker safety and hazard identification during all phases of the investigation were included in the SHSP. The onsite health and safety officer was responsible for implementation of the SHSP. A health and safety meeting was conducted at the beginning of each day of fieldwork. Field personnel were required to review and sign the SHSP before beginning any fieldwork.

2.2 Underground Utility Location

Underground Service Alert (USA) was notified of subsurface investigation at least 48 hours prior to initiation of fieldwork, as required by USA. USA contacted utility owners of record, who clearly marked the position of the utilities on the ground surface at the property boundaries throughout the investigation area.

2.3 Permitting, Access and Agency Notification

No permits were required to perform the proposed sampling activities. The proposed sampling locations are onsite; therefore, no access agreements were required to perform the soil sampling actions. No agency notification was required as part of this assessment.

2.4 Soil Sampling Locations

2211 Merced St.

Soil sampling locations were selected to assess subsurface conditions in the vicinity of the former locations of the fuel dispenser, USTs, hydraulic hoists, area of the former garage and general conditions throughout the site at 2211 Merced Street.

A total of 21 soil samples were collected from six (6) borings for characterization of TPH and VOCs in soil at the project area. Three of the samples from a boring advance adjacent to the old hoist were tested for PCBs. Laboratory analysis was completed on a total of 18 soil samples collected during this investigation.

The approximate locations where soil borings were advanced at the site are illustrated on Figure 2.

1250 Van Ness Avenue

For the address of 1250 Van Ness Avenue soil sampling locations were selected to assess subsurface conditions in the vicinity of the Oil Storage area as identified on Sanborn Maps and at the north end of the site in the vicinity of the identified former Marshalls Auto Companies. Existing utilities limited advancing borings adjacent to the existing bank building.

A total of 12 soil samples were collected from three (3) borings for characterization of TPH and VOCs in soil at the project area. Laboratory analysis was completed on a total of 6 soil samples collected during this investigation.

The approximate locations where soil borings were advanced at the site are illustrated on Figure 3.

2.5 Soil Sampling Procedures

2.5.1 Drilling and Sampling

On March 24 and 25, 2017, nine soil borings (B1 through B9) were advanced using a DPT rig; four soil borings (B1 through B4) were converted to soil-gas monitoring probes at 5- and 15-feet below ground surface (bgs).

Soil samples were collected between 5 and 20 feet bgs and at any change in lithology or change in observed contamination. Soil samples were collected in 1-inch-diameter acetate liners protected by an outer steel sampler housing, hydraulically driven into the soil using the direct-push method. Upon retrieval, a portion of the liner was cut and sealed with Teflon lined caps. Borings were drilled with a DPT rig provided and operated by Cascade Drilling of Sacramento, California.

A California Professional Geologist recovered the soil samples for lithologic identification and cut portions of recovered samples for headspace analysis and laboratory analysis. Soil was described in accordance with the Unified Soil Classification System (USCS). In addition, the samples were observed for color, texture, moisture content, plasticity, evidence of soil contamination (i.e., odor, discoloration), and any other characteristics and recorded on the boring log.

Soil samples collected during drilling were screened for VOCs by headspace analysis, using a photo ionization detector (PID) calibrated to 100 ppm isobutylene. For each sampling interval, approximately 200-grams of soil were placed in a plastic bag and sealed. After the soil and the atmosphere in the sealed plastic bag were allowed to equilibrate, the probe tip of the PID was inserted into the plastic bag, and VOCs (in ppm) were recorded on the boring logs. The boring number, sample depth, lithologic description, and PID readings were noted on the boring logs, which are provided in Appendix A.

Samples were labeled, placed in a zipper-lock bag, stored in a cooler maintained to approximately 4°C, and transported to a state-certified analytical laboratory under chain-of-custody documentation.

2.5.2 Soil Description

Soil lithology observed in soil samples collected from the soil borings consisted primarily of brown to yellowish brown to reddish brown, medium-dense to dense, medium- to coarse sand, silty sand and sandy silt. Minor amounts of sandy clay and silt were encountered in B8 and B9. A minor amount of hardpan was encountered at approximately 19 feet in B5. Fine- to coarse-grained, well-graded sand with cobble-sized asphalt and concrete fragments were encountered in soil boring B2 advanced through the former location of the two 1,000-gallon USTs. Two approximately 6-inch thick intervals of crushed, red, brick material were encountered in boring B2 at depths of approximately 3.5-and 7.5-feet bgs and appear to bound the upper and lower extent of impacted soil that was encountered during the UST removal activities that was placed in the open excavation as fill material.

Red brick-colored sand encountered at a depth of 5 and 8 feet in boring B8 may be evidence of artificial fill in B8.

Groundwater was not encountered during the site investigation activities with the deepest boring advanced to a maximum depth of approximately 20 feet bgs.

With the exception of soil sample B2-5 collected within the fill material placed in former location of the two 1,000-gallon USTs no unusual odors, soil discoloration, or elevated PID readings were observed in soil samples during drilling.

A detailed description of the soil types encountered, sample depths, and PID readings were noted on the boring logs which are provided in Appendix A. Logs of borings B1 to B6 were completed by Sharp Environmental. Boring logs B7 to B9 were completed by this office.

2.5.3 Decontamination

All reusable sampling equipment in contact with potentially contaminated soil was decontaminated before and after each use to assure the quality of samples collected. Decontamination was performed using the following procedure:

- Washing in non-phosphate detergent and tap water wash, using a brush as necessary;
- Rinsing in clean tap water; and
- Final rinse in deionized/distilled water.

2.6 Sample Handling Procedures

To identify and manage samples obtained in the field, a sample label was affixed to each sample container. The sample labels included the following information:

- Project number;
- Site name;
- Sample identification (sample location number and depth); and
- Date and time of collection.

Following collection and labeling, samples were stored in a cooler packed with ice for immediately delivery to the off-site laboratories for analysis.

2.7 Soil Analytical Procedures

All soil and quality assurance/quality control (QA/QC) samples were analyzed by Jones Environmental, Inc. of Santa Fe Springs, California (state-certified, environmental laboratory) using chain-of-custody documentation during the sampling activities. Select soil samples were analyzed for the following parameters:

- Total petroleum hydrocarbon (TPH) characterization by EPA Method 8015
- VOCs by EPA Method 8260B.
- PCBs by EPA Method 8082

2.8 Soil Analytical Results

Laboratory analysis indicated that no VOCs or PCBs were present in the soil samples at concentrations exceeding the laboratory practical quantitation limits (PQLs). Soil sampling analytical results are summarized in Table 1.

Total petroleum hydrocarbons (TPH) in the oil range, C24 through C43, were reported in soil sample B2-5 at a concentration of 102 milligrams per kilogram (mg/kg). Soil sample B2-5 was collected from material used

to backfill the UST excavation at a depth of approximately 5-feet bgs from soil boring B2 advanced through the backfilled UST excavation area. Deeper soil samples collected below the former excavation area did not contain TPH at concentrations exceeding the laboratory PQLs. The detected analyte is below California Regional Water Quality Control Board (CRWQCB) Screening Levels for Site Assessments and Cleanup Guidebook (May, 1996) for Total Petroleum Hydrocarbon for carbon chain range of C23-C32 of 1,000 mg/kg and the more conservative CRWQCB for the San Francisco Bay Region (2007) of 450 mg/kg for commercial industrial land use and 110 mg/kg for residential use.

No TPH at concentrations exceeding the laboratory PQLs was reported in other soil samples collected during this assessment. Laboratory-certified analytical reports for soil samples are provided in Appendix B.

TABLE 1 – Soil Sampling Analytical Results

Sample ID	Depth (feet)	Sample Date	TPH-G (C4-C13)	TPH-D (C14-C23)	TPH-O (C24-C43)	PCE	TCE	MTBE	Benzene	Toluene	Ethylbenzene	Xylenes	Aroclor 1016	Aroclor 1221	Aroclor 1232	Aroclor 1242	Aroclor 1248	Aroclor 1254	Aroclor 1260	Aroclor 1262	Aroclor 1268
EPA Method			8015M			8260B							8082								
Units			mg/kg			µg/kg							mg/kg								
B1-5	5	3/24/2017	ND	ND	ND	NA	NA	NA	NA	NA	NA	NA	NA	NA	NA	NA	NA	NA	NA	NA	NA
B1-10	10	3/24/2017	ND	ND	ND	NA	NA	NA	NA	NA	NA	NA	NA	NA	NA	NA	NA	NA	NA	NA	NA
B2-5	5	3/24/2017	ND	ND	102	<1.0	<1.0	<5.0	<1.0	<1.0	<1.0	<1.0	NA	NA	NA	NA	NA	NA	NA	NA	NA
B2-10	10	3/24/2017	ND	ND	ND	<1.0	<1.0	<5.0	<1.0	<1.0	<1.0	<1.0	NA	NA	NA	NA	NA	NA	NA	NA	NA
B2-15	15	3/24/2017	ND	ND	ND	<1.0	<1.0	<5.0	<1.0	<1.0	<1.0	<1.0	NA	NA	NA	NA	NA	NA	NA	NA	NA
B3-5	5	3/24/2017	ND	ND	ND	<1.0	<1.0	<5.0	<1.0	<1.0	<1.0	<1.0	NA	NA	NA	NA	NA	NA	NA	NA	NA
B3-10	10	3/24/2017	ND	ND	ND	<1.0	<1.0	<5.0	<1.0	<1.0	<1.0	<1.0	NA	NA	NA	NA	NA	NA	NA	NA	NA
B3-15	15	3/24/2017	ND	ND	ND	<1.0	<1.0	<5.0	<1.0	<1.0	<1.0	<1.0	NA	NA	NA	NA	NA	NA	NA	NA	NA
B4-5	5	3/24/2017	ND	ND	ND	NA	NA	NA	NA	NA	NA	NA	<0.050	<0.050	<0.050	<0.050	<0.050	<0.050	<0.050	<0.050	<0.050
B4-10	10	3/24/2017	ND	ND	ND	NA	NA	NA	NA	NA	NA	NA	<0.050	<0.050	<0.050	<0.050	<0.050	<0.050	<0.050	<0.050	<0.050
B4-15	15	3/24/2017	NA	NA	NA	NA	NA	NA	NA	NA	NA	NA	<0.050	<0.050	<0.050	<0.050	<0.050	<0.050	<0.050	<0.050	<0.050
B4-20	20	3/24/2017	NA	NA	NA	NA	NA	NA	NA	NA	NA	NA	<0.050	<0.050	<0.050	<0.050	<0.050	<0.050	<0.050	<0.050	<0.050
B5-4	4	3/24/2017	ND	ND	ND	<1.0	<1.0	<5.0	<1.0	<1.0	<1.0	<1.0	NA	NA	NA	NA	NA	NA	NA	NA	NA
B5-10	10	3/24/2017	ND	ND	ND	<1.0	<1.0	<5.0	<1.0	<1.0	<1.0	<1.0	NA	NA	NA	NA	NA	NA	NA	NA	NA
B5-15	15	3/24/2017	ND	ND	ND	<1.0	<1.0	<5.0	<1.0	<1.0	<1.0	<1.0	NA	NA	NA	NA	NA	NA	NA	NA	NA
B5-20	20	3/24/2017	ND	ND	ND	NA	NA	NA	NA	NA	NA	NA	NA	NA	NA	NA	NA	NA	NA	NA	NA
B6-5	5	3/24/2017	ND	ND	ND	NA	NA	NA	NA	NA	NA	NA	NA	NA	NA	NA	NA	NA	NA	NA	NA
B6-10	10	3/24/2017	ND	ND	ND	NA	NA	NA	NA	NA	NA	NA	NA	NA	NA	NA	NA	NA	NA	NA	NA

B7-5	5	3/25/2017	ND	ND	ND	<1.0	<1.0	<5.0	<1.0	<1.0	<1.0	<1.0	NA	NA	NA	NA	NA	NA	NA	NA	NA
B7-10	10	3/25/2017	ND	ND	ND	<1.0	<1.0	<5.0	<1.0	<1.0	<1.0	<1.0	NA	NA	NA	NA	NA	NA	NA	NA	NA
B8-5	5	3/25/2017	ND	ND	ND	<1.0	<1.0	<5.0	<1.0	<1.0	<1.0	<1.0	NA	NA	NA	NA	NA	NA	NA	NA	NA
B8-10	10	3/25/2017	ND	ND	ND	<1.0	<1.0	<5.0	<1.0	<1.0	<1.0	<1.0	NA	NA	NA	NA	NA	NA	NA	NA	NA
B9-5	5	3/25/2017	ND	ND	ND	<1.0	<1.0	<5.0	<1.0	<1.0	<1.0	<1.0	NA	NA	NA	NA	NA	NA	NA	NA	NA
B9-10	10	3/25/2017	ND	ND	ND	<1.0	<1.0	<5.0	<1.0	<1.0	<1.0	<1.0	NA	NA	NA	NA	NA	NA	NA	NA	NA

Notes:

ND = Not detected at or above laboratory practical quantitation limit.

NA = Not analyzed; sample placed on hold at analytical laboratory.

PCE = Tetrachloroethene

TCE = Trichloroethene

1,1,1-TCA = 1,1,1-Trichloroethane

MTBE = Methyl tertiary butyl ether

TR = Trace concentration

mg/kg = Milligram per

kilogram

µg/kg = Microgram per

kilogram

2.9 Soil-gas Probe Installation

A DPT rig was used to advance drill rods to the desired sampling depth. The rods were then removed from the borehole. Approximately 6 inches of clean, graded, kiln-dried Lonestar Monterey sand was placed at the bottom of the borehole, and then a length of the 0.25-inch-diameter Nylaflow® sampling tube was inserted into the borehole. The bottom of the tubing was fitted with a vapor inlet filter to allow flow of soil gas from the formation, through the tubing, and to the surface where samples were subsequently obtained. Once the tubing was in place, approximately 6 inches of clean sand was poured around and on top of the vapor inlet filter of the tubing. The annulus was filled with 1 foot of dry bentonite chips and then filled with hydrated bentonite chips. Soil-gas probes were installed at depths of 5- and 15-feet bgs in each of the six soil borings completed with the DPT rig. The soil-gas probe construction details for all probes are included with the borings logs in Appendix A.

2.10 Soil-gas Sampling and Analysis

2.10.1 Soil-gas Sampling Locations

The approximate locations where soil-gas probes were installed at the site are illustrated on Figures 2 and 3. All soil-gas probes coincide with the soil boring locations. Temporary soil-gas probes were installed at depths of 5- and 15-feet bgs in soil borings B1 through B4. The temporary soil-gas probes were removed from the borings and the borings were properly abandoned upon the completion of soil-gas sampling.

2.10.2 Soil-gas Sample Collection Procedures

On March 24, 2017, Sharp Environmental conducted the on-site soil-gas sampling in accordance with the Advisory – Active Soil Gas Investigations (Cal/EPA, 2015). A description of the sample collection procedures is provided below.

2.10.2 Soil-gas Sample Collection and Analysis

Soil-gas samples were collected after the required waiting period for installation with a DPT rig after the probes were installed, using a vacuum pump and passivated, stainless steel, Summa canister prepared by Jones Environmental Laboratories of Santa Fe Springs, California. Upon completion of purging using a vacuum pump, a Summa canister was connected to each of the soil-gas probes and soil-gas was drawn into the canister. The sample withdrawal rate was approximately 200 milliliters per minute.

After collection, soil-gas samples were transferred to Jones Environmental Laboratory for direct injection into a gas chromatograph for analysis of VOCs by EPA Method 8260B.

Soil-gas samples were analyzed for VOCs and oxygenates at all probe locations. Two duplicate field samples for VOCs and oxygenate analysis were collected and analyzed for VOCs during the sampling event. The duplicate sample “DUP1” coincides with the sample collected from soil gas probe B4-5 and sample “DUP2” coincides with the sample collected from soil gas probe B4-15. All QA/QC for the soil-gas analysis was performed by the laboratory.

2.11 Soil-gas Analytical Results

Soil gas analytical results are summarized in Table 2. Laboratory-certified analytical reports, including QA samples, for soil-gas samples are provided in Appendix B. A summary of the analytical data from the soil-gas sampling is discussed below.

Tetrachloroethene (PCE) was reported in four of the ten soil-gas samples at concentrations ranging from 0.010 micrograms per liter ($\mu\text{g/L}$) in samples B2-15 and DUP2 to 0.034 $\mu\text{g/L}$ in sample B1-15. The reported PCE concentrations do not exceed the California Office of Environmental Health Hazard Assessment, California Human Health Screening Levels (CHHSLs) for PCE in soil gas at commercial or residential settings.

Benzene was reported in six of the 10 soil-gas samples at concentrations ranging from 0.025 $\mu\text{g/L}$ in sample B4-5 to 0.243 $\mu\text{g/L}$ in sample B2-5. The reported benzene concentration in sample B2-5 exceeds the residential CHHSLs for buildings constructed with or without engineered fill below sub-slab gravel. The benzene concentration of 0.243 $\mu\text{g/L}$ also exceeds the commercial CHHSL for buildings constructed without engineered fill below sub-slab gravel. The concentration of benzene reported in sample B2-5 does not exceed the commercial CHHSL for buildings constructed with engineered fill below sub-slab gravel.

Toluene, ethylbenzene, m,p-xylenes, and o-xylenes were also reported in a minimum of one of the ten soil gas samples. Concentrations of these fuel constituents did not exceed their respective residential or commercial CHHSL for buildings constructed with or without engineered fill below sub-slab gravel.

Dichlorodifluoromethane, 1,2,4-Trimethylbenzene, 1,3,5-Trimethylbenzene, n-Propylbenzene, and Chloroform were also reported in a minimum of one soil-gas sample. CHHSLs have not been established for these compounds. No other VOCs were reported in soil-gas samples submitted for analysis.

TABLE 2 – Soil Gas Analytical Results

Sample ID	Sample Date	Dilution Factor	Tetrachloroethene (PCE)	1,2,4-Trimethylbenzene	1,3,5-Trimethylbenzene	n-Propylbenzene	Dichlorodifluoromethane	Chloroform	Benzene	Toluene	Ethylbenzene	m,p-Xylene	o-Xylene
EPA Method			8260B										
Units			µg/L										
B1-5	3/24/2017	1	0.024	<0.008	<0.008	<0.008	0.014	<0.008	<0.008	0.123	0.01	0.055	0.018
B1-15	3/24/2017	1	0.034	0.032	0.016	0.011	0.033	<0.008	<0.008	0.178	0.021	0.114	0.044
B2-5	3/24/2017	1	<0.008	0.029	0.012	<0.008	0.046	<0.008	0.243	0.956	<0.008	0.443	0.123
B2-15	3/24/2017	1	0.010	0.032	0.022	0.016	0.081	<0.008	0.032	1.17	<0.008	1.22	0.294
B3-5	3/24/2017	1	<0.008	0.025	0.021	0.014	0.012	0.018	0.026	0.491	0.092	0.544	0.160
B3-15	3/24/2017	1	<0.008	0.048	0.037	0.027	0.027	<0.008	0.029	1.70	<0.008	0.494	0.160
B4-5	3/24/2017	1	<0.008	0.025	0.015	0.009	0.010	0.011	0.025	0.224	<0.008	0.303	0.097
B4-15	3/24/2017	1	0.013	0.035	0.011	<0.008	0.016	<0.008	<0.008	0.150	0.022	0.119	0.041
DUP1	3/24/2017	1	<0.008	0.025	0.009	<0.008	0.011	0.010	0.027	0.194	0.038	0.216	0.068
DUP2	3/24/2017	1	0.010	0.027	<0.008	<0.008	0.017	<0.008	<0.008	0.108	<0.008	0.086	0.030
OEHHA Residential Soil-Gas Screening Level (Buildings Constructed with Engineered Fill below Sub-slab Gravel)			0.47	NE	NE	NE	NE	NE	0.085	320	1.1	1,650	740
OEHHA Residential Soil-Gas Screening Level (Buildings Constructed without Engineered Fill below Sub-slab Gravel)			0.18	NE	NE	NE	NE	NE	0.036	140	0.42	640	320

OEHHA Commercial Soil-Gas Screening Level (Buildings Constructed with Engineered Fill below Sub-slab Gravel)	1.6	NE	NE	NE	NE	NE	0.28	890	3.6	4,600	2,100
OEHHA Commercial Soil-Gas Screening Level (Buildings Constructed without Engineered Fill below Sub-slab Gravel)	0.6	NE	NE	NE	NE	NE	0.12	380	1.4	1,780	880

Notes:

NE = Not established

µg/L = micrograms per
liter

OEHHA = California Office of Environmental Health Hazard
Assessment

MDL = Method detection
limit

* = Result obtained from higher dilution analysis

Screening levels (SL) based on OEHHA, California Human Health Screening Level, soil-gas screening numbers for volatile chemicals below buildings with and without engineered fill below sub-slab gravel at commercial and residential settings (Sept. 2010).

Values in *ITALICS* exceed residential screening levels for buildings constructed without engineered fill below sub-slab gravel.

Values in **BOLD** exceed residential screening levels for buildings constructed with engineered fill below sub-slab gravel.

Values UNDERLINED exceed commercial screening levels for buildings constructed without engineered fill below sub-slab gravel.

Values in **LARGE FONT** exceed commercial screening levels for buildings constructed with engineered fill below sub-slab gravel.

No other VOC's reported at or above laboratory MDLs.

2.12 Disposal of Investigation-Derived Wastes

No investigation-derived waste was generated during this assessment.

2.13 Ground Penetrating Radar Scan

A ground penetrating radar (GPR) scan was conducted at the location of the former gas station at 2211 Merced St. The purpose of the scan was to detect and delineate any underground storage tanks that may still be present at the site.

2.13.1 Field Method

The site was scanned on March 25, 2017 using a GSSI SIE 4000, three-wheeled cart. At the time of the scan the parking lot or site was mostly free of obstacles with the exception of a couple of parked cars located in the center of the lot and at the southwestern end of the lot (Photographs 1 and 2). Coverage was not possible in these areas.

GPR works by beaming energy into the ground from the instrument in the form of electromagnetic waves. A portion of the energy is reflected back to the unit. The instrument produces a continuous record of the reflected energy as the instrument is traversed across the surface of the ground. The greater the electrical contrast the higher the amplitude of reflected energy relative to the reflected energy of the surrounding earth materials. The instrument records the variations in real time allowing the technician to detect buried objects in the subsurface.

During the scanning of the site the technician continuously and methodically walked all portions of the site with the exception of the location of the parked cars. Detected USTs were delineated in white marking paint at the time of the site scan.

2.13.2 Findings

A UST was detected at the west side of the existing concrete patch, the site of the former fueling island located at the west side of the parking lot (Photograph 1). The tank is presumed to be a waste oil tank as evidenced by markings on a small manhole cover located within the delineated area of the tank.

An anomalous feature identified by the technician as a UST was located in the area of the former garage (Photograph 2). The detected tank is presumably the two 55 gallon UST that were unaccounted for. The locations of the USTs are illustrated on Figure 2. Reports of the GPR scan provided by SiteScan are included in Appendix C.

6.0 CONCLUSIONS AND RECOMMENDATIONS

6.1 Conclusions

Laboratory analysis indicated that no VOCs, TPH, or PCBs were present in the soil samples at concentrations exceeding the laboratory PQLs with the exception of soil sample B2-5 where TPH in the oil range, C24 through C43, was reported at a concentration of 102 mg/kg. Soil sample B2-5 was collected from material used to backfill the UST excavation at a depth of approximately 5-feet bgs from soil boring B2 advanced

through the backfilled UST excavation area. Deeper soil samples collected below the former excavation area did not contain TPH at concentrations exceeding the laboratory PQLs.

VOCs associated with chlorinated solvents and/or fuel products were detected in soil-gas samples collected each of the four soil-gas probes installed and sampled at the former gas station site. With the exception of benzene, the concentrations reported did not exceed their respective residential or commercial CHHSL for buildings constructed with or without engineered fill below sub-slab gravel.

The reported benzene concentration of 0.243 µg/L in soil-gas sample B2-5 exceeds the residential CHHSLs for buildings constructed with or without engineered fill below sub-slab gravel and the commercial CHHSL for buildings constructed without engineered fill below sub-slab gravel (OEHHA, 2010).

Based on the findings of this assessment, it appears that petroleum hydrocarbon impacted soil was used as fill material to backfill the UST excavation area where boring B2 was advanced. The upper and lower extent of impacted soil that was encountered is well bound by the presence of two approximately 6-inch thick intervals of crushed, red, brick material encountered in boring B2 at depths of approximately 3.5- and 7.5-feet bgs.

The impacted soil present in the UST excavation area has impacted soil-gas conditions resulting in a benzene concentration in soil-gas that exceeds both residential CHHSLs and one of the two commercial CHHSLs.

6.2 Recommendations

As the sole area of contamination established that presents a potential threat to human health and the environment is limited to the UST excavation area between depths of approximately 3.5- and 7.5-feet bgs, Sharp Environmental and RMA GeoScience recommends that the petroleum hydrocarbon impacted soil encountered in the excavation area be removed and replaced with clean, import fill material. Removal and replacement of the petroleum impacted soil in the UST excavation area will significantly reduce the potential threat to human health and the environment by mitigating the source of contamination currently impacting soil-gas conditions.

We recommend removing the existing waste oil tank identified at the west side of the former fuel island and the identified UST, presumably the unaccounted for two 55 gallon USTs, located in the area of the former garage. The USTs should be removed in accordance with the County of Fresno Environmental Health Certified Unified Program Agency (CUPA).

9.0 REFERENCES

- Bartow, Alan J., 1991, The Cenozoic Evolution of the San Joaquin Valley, California, U.S. Geological Survey Professional Paper 1501,
- California Department of Water Resources Website: <http://www.water.ca.gov/waterdatalibrary>
- California Department of Water Resources, 1980, updated 2003, Groundwater Bulletin 118
http://www.water.ca.gov/pubs/groundwater/bulletin_118
- California Environmental Protection Agency (CAL/EPA) Advisory-Active Soil Gas Investigations, 2015.
- California Office of Environmental Health Hazard Assessment (OEHHA), *California Soil Gas Screening Levels*,
<https://oehha.ca.gov/risk-assessment/california-human-health-screening-levels-chhsls>, 2010.
- California Regional Water Quality Control Board Central Valley Region, Underground Storage Tank Release, Fresno County Credit Union Property, 2211 Merced St., Fresno, Fresno County, Regional Board Case No. 5T10000029, February 7, 2001.
- California Regional Water Quality Control Board Central Valley Region, Work Plan Review and Comment, Fresno County Credit Union Property, 2211 Merced St., Fresno, Fresno County, Regional Board Case No. 5T10000029, December 18, 2001.
- California Regional Water Quality Control Board Central Valley Region, Case Closure-Leaking Underground Storage Tank Site, Fresno County Credit Union Property, 2211 Merced St., Fresno, Fresno County, Regional Board Case No. 5T10000029, May 28, 2002.
- California Regional Water Quality Control Board Los Angeles Region, Interim Assessment and Cleanup Guidebook, Los Angeles and Ventura Counties Region 4, May, 1996.
- California Regional Water Quality Control Board San Francisco Bay Region, Screening for Environmental Concerns at Site with Contaminated Soil and Groundwater, Interim Final, November, 2007.
- Kleinfelder, Inc., Site Investigation Report Underground Storage Tank, Fresno County Credit Union Property, 2211 Merced Street, Fresno, California, Kleinfelder Job No: 21-3531-01.B00, April 10, 2002.
- Occupational Safety and Health Administration, *29 Code of Federal Regulations 1910.120*.
- Page, R.W., 1986, Geology of the Fresh Ground-water Basin of the Central Valley, California with Texture Maps and Sections, U.S. Geological Survey Professional Paper 1401-C, P. C1-C54.
- RMA GeoScience, Inc., Phase I Environmental Site Assessment, 1250 Van Ness Avenue, APN 46615211, 2211 Merced Street, APN 46611515, Fresno, California, Project No. 16-K40-0, January 9, 2017.
- State Water Resources Control Board, *State Environmental Database GeoTracker*,
<http://geotracker.swrcb.ca.gov/>.



Twining Laboratories, Inc., Preliminary Geotechnical Investigation Gasoline Contamination Assessment,
Proposed Credit Union Building, Fresno, California, TL 384-214-01, May 28, 1985.

Twining Laboratories, Inc., Additional Investigation Groundwater Assessment, Proposed Credit Union Building,
Fresno, California, TL 384-214-02, April 8, 1986.

United States Environmental Protection Agency (USEPA), Test Methods for Evaluating Solid Waste,
Physical/Chemical Methods, SW-846, Office of Solid Waste and Emergency Response, Washington, DC,
Third Edition, Final Update IV 2008.

PHOTOGRAPHS



Photograph 1: Identified and delineated location of waste oil UST.



Photograph 2: Identified and delineated UST located in the area of the former garage.

FIGURES

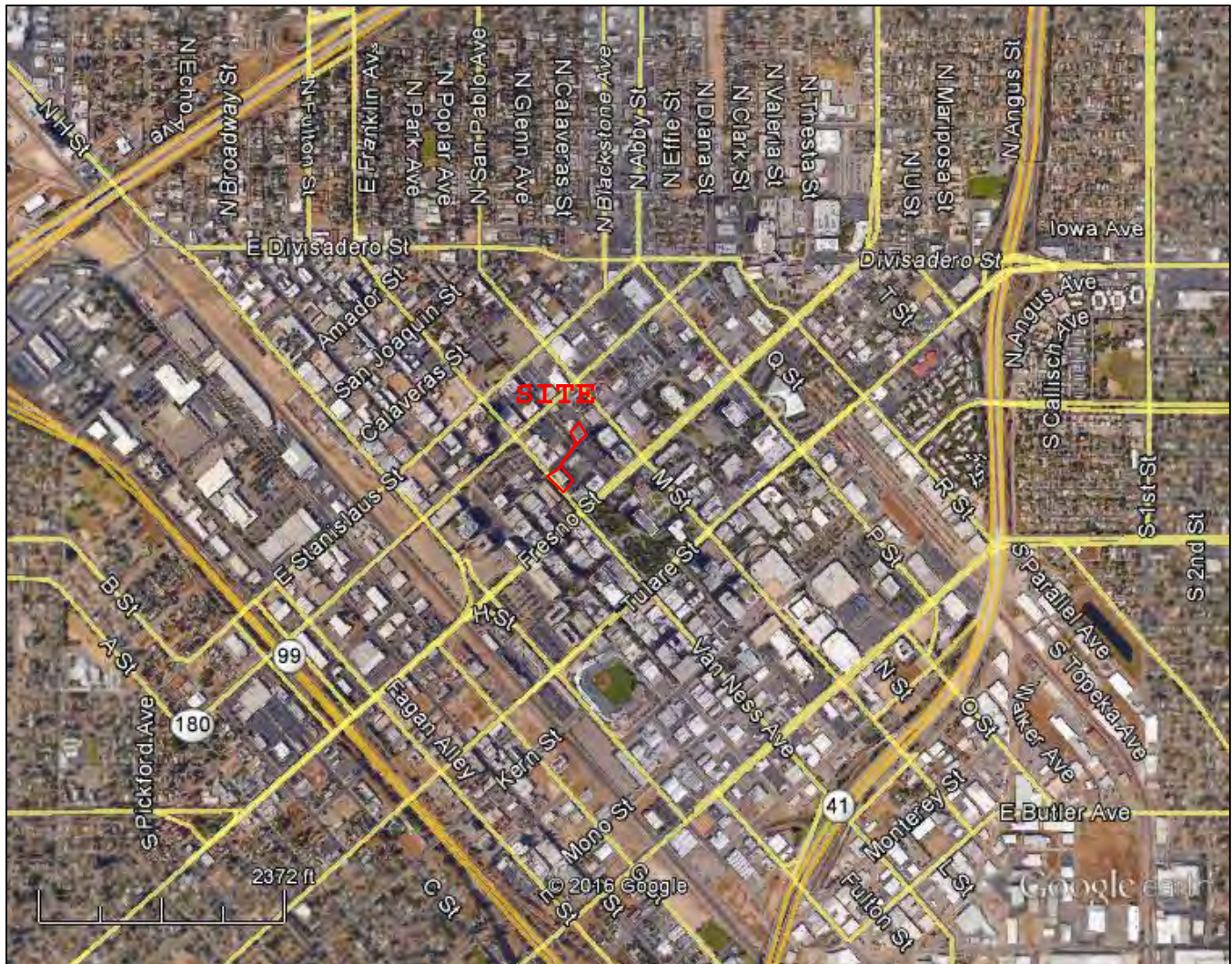

SITE LOCATION MAP

Figure 1

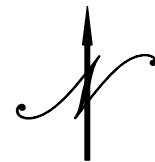

From: Google Earth, 2015

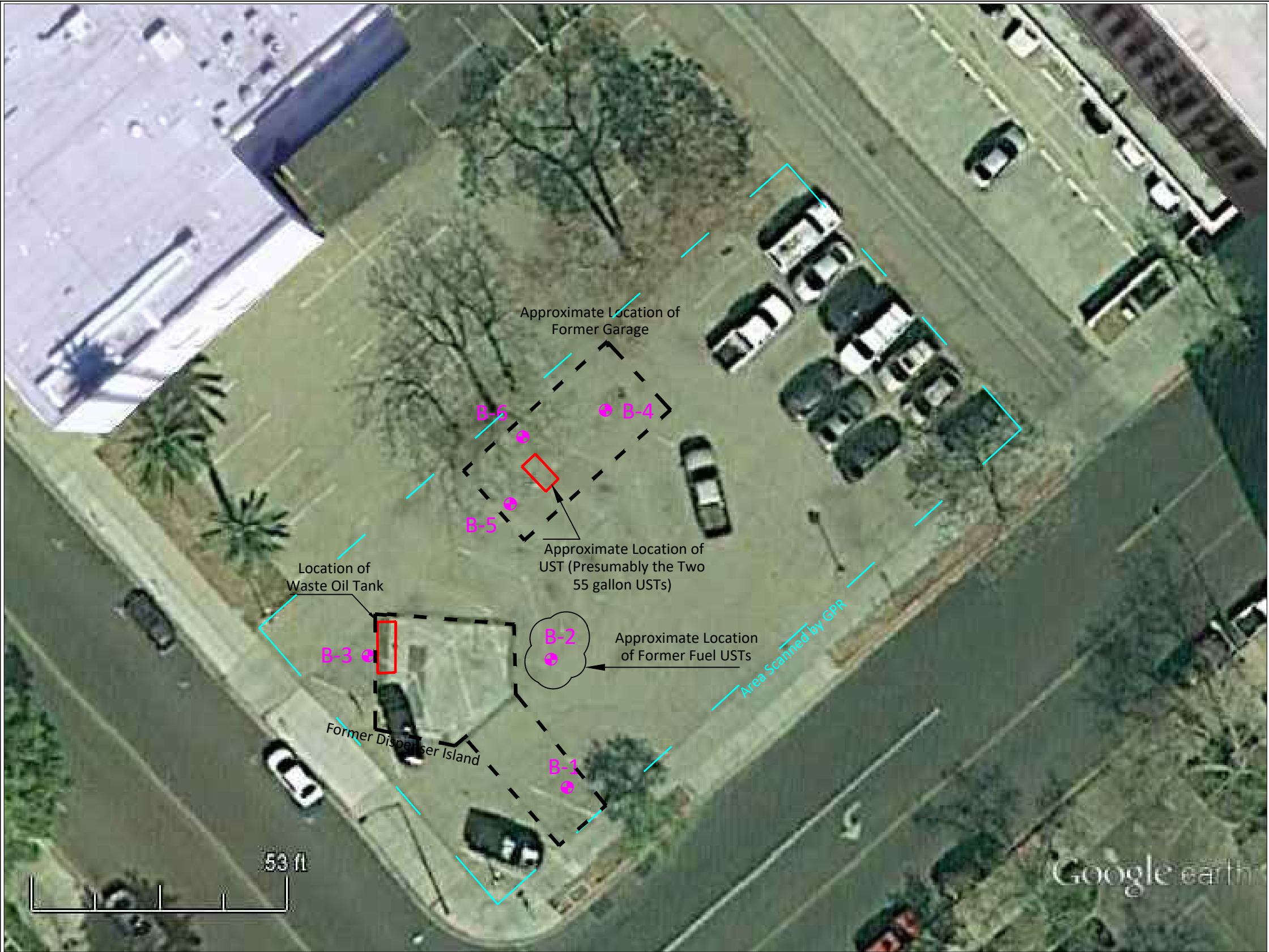

BORING AND SITE FEATURES
LOCATION MAP
2211 Merced St., Fresno, California



B-8 Approximate Location of
Soil Borings



Figure 2

RMA Job No:	16K-0040
Date:	May, 2017
Prepared By:	MPS



BORING AND SITE FEATURES LOCATION MAP 1250 Van Ness Ave., Fresno, California



B-8 Approximate Location of
Soil Borings



Base map from: Google Earth, 2015 with Sanborn Map overlay

Figure 3

RMA Job No:	16K-0040
Date:	May, 2017
Prepared By:	MPS

APPENDIX A
BORING LOGS

BORING NO. B1 SHEET 1 OF 1							DATE BEGAN: 3/24/2017 FIELD PERSONNEL: MRd DATE FINISHED: 3/24/2017 PREPARED BY: MRd SURFACE ELEV.: NA REVIEWED BY: JES CASING ELEVATION: NA DEPTH TO GROUNDWATER: NA		
DEPTH IN FEET	WELL DETAIL/ BACKFILL	PID READING (PPM)	PENETRATION RESISTANCE (BLOWS PER FOOT)	SAMPLE I.D.	SAMPLE	U.S.C.S.	PROFILE	DESCRIPTION	
								1-inch asphalt over 6-inches of concrete surface	
	Bentonite	0.0				SW		SAND, WELL GRADED: dark brown, medium dense, dry, non-plastic, non-cohesive, fine- to coarse-grained sand with trace gravel, no odor or discoloration. Grades to...	
5	#3 Sand	0.0		B1-5		SP		SAND, POORLY GRADED: dark brown, medium dense, dry, non-plastic, non-cohesive, fine- to medium-grained sand, no odor or discoloration	
10	Bentonite	0.0		B1-10		SP/ SW		Same as above. Coarsens with depth	
15	#3 Sand	0.0		B1-15		SW		SAND, WELL GRADED: brown, medium dense, dry, non-plastic, non-cohesive, fine- to coarse-grained sand with trace gravel, no odor or discoloration	
20								Bottom of Boring at 15.5 feet below ground surface (bgs). No groundwater encountered. Installation of soil vapor probes at 5- and 15-feet bgs completed at 1000; probes abandoned upon completion of soil gas sampling.	
CLIENT: <u>Fresno County Federal Credit Union</u> LOCATION: <u>2211 Merced Street</u> <u>Fresno, CA</u>								SHARP ENVIRONMENTAL TECHNOLOGIES, INC. 839 S. Beacon St, #1967 SAN PEDRO, CA. 90733 (310) 505-3675 FAX (310) 548-3935	

BORING NO. B2 SHEET 1 OF 1							DATE BEGAN: 3/24/2017 FIELD PERSONNEL: MRd DATE FINISHED: 3/24/2017 PREPARED BY: MRd SURFACE ELEV.: NA REVIEWED BY: JES CASING ELEVATION: NA DEPTH TO GROUNDWATER: NA		
DEPTH IN FEET	WELL DETAIL/ BACKFILL	PID READING (PPM)	PENETRATION RESISTANCE (BLOWS PER FOOT)	SAMPLE I.D.	SAMPLE	U.S.C.S.	PROFILE	DRILLING EQUIPMENT: GeoProbe Limited Access 7720 SAMPLING EQUIPMENT: Micro-core 48-inch liner BOREHOLE DIAMETER: 1.5-inch BORING ANGLE: Vertical	
								DESCRIPTION	
								1-inch asphalt over approximately 4-inches of concrete surface	
	Bentonite		0.0			SW		FILL/SAND, WELL GRADED with gravel and cobble sized fragments of asphalt and concrete: brown/dark brown, medium dense, dry, non-plastic, non-cohesive, fine- to coarse-grained sand, no odor or discoloration. Same as above.	
5	#3 Sand	138		B2-5		SW		Approximately 6-inch thick intervals of crushed, red, brick material encountered at 3.5- and 7.5-feet below ground surface (bgs).	
10	Bentonite		3.5	B2-10		SP		SAND, POORLY GRADED: brown, medium dense, dry, non-plastic, non-cohesive, fine- to medium-grained sand, no odor or discoloration	
15	#3 Sand		0.5	B2-15		SP/ SW		Same as above. Coarsens with depth	
20								<p style="text-align: center;">Bottom of Boring at 15.5 feet below ground surface (bgs). No groundwater encountered. Installation of soil vapor probes at 5- and 15-feet bgs completed at 1030; probes abandoned upon completion of soil gas sampling.</p>	

CLIENT: <u>Fresno County Federal Credit Union</u> LOCATION: <u>2211 Merced Street</u> <u>Fresno, CA</u>	SHARP ENVIRONMENTAL TECHNOLOGIES, INC. 839 S. Beacon St, #1967 SAN PEDRO, CA. 90733 (310) 505-3675 FAX (310) 548-3935
---	---

BORING NO. B3 SHEET 1 OF 1							DATE BEGAN: 3/24/2017 FIELD PERSONNEL: MRd DATE FINISHED: 3/24/2017 PREPARED BY: MRd SURFACE ELEV.: NA REVIEWED BY: JES CASING ELEVATION: NA DEPTH TO GROUNDWATER: NA	
DEPTH IN FEET	WELL DETAIL/ BACKFILL	PID READING (PPM)	PENETRATION RESISTANCE (BLOWS PER FOOT)	SAMPLE I.D.	SAMPLE	U.S.C.S.	PROFILE	DRILLING EQUIPMENT: GeoProbe Limited Access 7720 SAMPLING EQUIPMENT: Micro-core 48-inch liner BOREHOLE DIAMETER: 1.5-inch BORING ANGLE: Vertical
DESCRIPTION								
								1-inch asphalt over approximately 6-inches of concrete surface
	Bentonite					SP		SAND, POORLY GRADED: dark brown, medium dense, dry, non-plastic, non-cohesive, fine- to medium-grained sand, no odor or discoloration.
5	#3 Sand	0.0		B3-5		SP		Same as above except brown
10	Bentonite					SP		SAND, POORLY GRADED: brown, medium dense, dry, non-plastic, non-cohesive, very fine- to fine-grained sand, no odor or discoloration
								Grades to...
15	#3 Sand					SW		SAND, WELL GRADED: brown, medium dense, dry, non-plastic, non-cohesive, fine- to coarse-grained sand, no odor or discoloration
				B3-15				
20								Bottom of Boring at 15.5 feet below ground surface (bgs). No groundwater encountered. Installation of soil vapor probes at 5- and 15-feet bgs completed at 1105; probes abandoned upon completion of soil gas sampling.

CLIENT: Fresno County Federal Credit Union LOCATION: 2211 Merced Street Fresno, CA	SHARP ENVIRONMENTAL TECHNOLOGIES, INC. 839 S. Beacon St, #1967 SAN PEDRO, CA. 90733 (310) 505-3675 FAX (310) 548-3935
--	---

BORING NO. B4 SHEET <u>1</u> OF <u>1</u>							DATE BEGAN: <u>3/24/2017</u> FIELD PERSONNEL: <u>MS</u> DATE FINISHED: <u>3/24/2017</u> PREPARED BY: <u>MRd</u> SURFACE ELEV.: <u>NA</u> REVIEWED BY: <u>JES</u> CASING ELEVATION: <u>NA</u> DEPTH TO GROUNDWATER: <u>NA</u>		
DEPTH IN FEET	WELL DETAIL/ BACKFILL	PID READING (PPM)	PENETRATION RESISTANCE (BLOWS PER FOOT)	SAMPLE I.D.	SAMPLE	U.S.C.S.	PROFILE	DRILLING EQUIPMENT: <u>GeoProbe Limited Access 7720</u> SAMPLING EQUIPMENT: <u>Micro-core 48-inch liner</u> BOREHOLE DIAMETER: <u>1.5-inch</u> BORING ANGLE: <u>Vertical</u>	
								DESCRIPTION	
								6-inch asphalt over concrete surface	
	Bentonite		0.0		SM			SILTY SAND: brown, moist, no odor or discoloration.	
5	#3 Sand		0.0	B4-5	SP			SAND, POORLY GRADED: yellowish brown, moist, fine-to medium-grained sand, no odor or discoloration	
10	Bentonite		0.0	B4-10	SP			Same as above	
			0.0		SP			Same as above	
15	#3 Sand			B4-15				SAND, POORLY GRADED: yellowish brown, moist, dense, medium-grained sand, no odor or discoloration	
					SP			Bottom of Boring at 20 feet bgs. No groundwater encountered. Installation of soil vapor probes at 5- and 15-feet bgs completed at 1150; probes abandoned upon completion of soil gas sampling.	
20				B4-20					

CLIENT: <u>Fresno County Federal Credit Union</u> LOCATION: <u>2211 Merced Street</u> <u>Fresno, CA</u>	SHARP ENVIRONMENTAL TECHNOLOGIES, INC. 839 S. Beacon St, #1967 SAN PEDRO, CA. 90733 (310) 505-3675 FAX (310) 548-3935
---	---

BORING NO. B5 SHEET 1 OF 1							DATE BEGAN: 3/24/2017 FIELD PERSONNEL: MS DATE FINISHED: 3/24/2017 PREPARED BY: MRd SURFACE ELEV.: NA REVIEWED BY: JES CASING ELEVATION: NA DEPTH TO GROUNDWATER: NA	
DEPTH IN FEET	WELL DETAIL/ BACKFILL	PID READING (PPM)	PENETRATION RESISTANCE (BLOWS PER FOOT)	SAMPLE I.D.	SAMPLE	U.S.C.S.	PROFILE	DESCRIPTION
								7-inch asphalt over concrete surface
	Bentonite	0.0				SM		SILTY SAND: brown, medium dense, moist, medium- to coarse-grained sand, no odor or discoloration
5	#3 Sand	0.0		B5-5		SM/ SP		SILTY SAND/POORLY GRADED SAND: yellowish brown, moist, dense, medium-grained sand, no odor or discoloration
10	Bentonite	0.0		B5-10		SM/ SP		Same as above
		0.0				SP		SAND, POORLY GRADED: slightly reddish brown, moist, dense, medium- to coarse-grained sand, no odor or discoloration
15	#3 Sand			B5-15				SAND, POORLY GRADED with silt: yellowish brown, moist, dense, medium- to coarse-grained sand, trace hard pan/dense nodules, no odor or discoloration
20				B5-20				Bottom of Boring at 20 feet bgs. No groundwater encountered.
CLIENT: <u>Fresno County Federal Credit Union</u> LOCATION: <u>2211 Merced Street</u> <u>Fresno, CA</u>								SHARP ENVIRONMENTAL TECHNOLOGIES, INC. 839 S. Beacon St, #1967 SAN PEDRO, CA. 90733 (310) 505-3675 FAX (310) 548-3935

BORING NO. B6 SHEET 1 OF 1						DATE BEGAN: 3/24/2017 FIELD PERSONNEL: MS DATE FINISHED: 3/24/2017 PREPARED BY: MRd SURFACE ELEV.: NA REVIEWED BY: JES CASING ELEVATION: NA DEPTH TO GROUNDWATER: NA		
DEPTH IN FEET	WELL DETAIL/ BACKFILL	PID READING (PPM)	PENETRATION RESISTANCE (BLOWS PER FOOT)	SAMPLE I.D.	SAMPLE	U.S.C.S.	PROFILE	DESCRIPTION
								6-inch asphalt over concrete surface
	Bentonite	0.0				SM		SILTY SAND: brown, loose, moist, trace gravel, no odor or discoloration
5	#3 Sand	0.0		B6-5		SM		SILTY SAND: yellow to reddish brown, moist, dense, medium-grained sand, no odor or discoloration
	Bentonite	0.0				SP		SAND, POORLY GRADED: yellowish brown, moist, dense, medium-grained sand, no odor or discoloration
10				B6-10				
		0.0				SP		SAND, POORLY GRADED: reddish brown, moist, dense, coarse-grained sand, no odor or discoloration
15	#3 Sand			B6-15				
						SP/ SM		SAND, POORLY GRADED/SILTY SAND: yellowish brown, moist, very dense to hard, mottled brown and yellowish brown, no odor or discoloration
20				B6-20				Bottom of Boring at 20 feet bgs. No groundwater encountered.
CLIENT: <u>Fresno County Federal Credit Union</u> LOCATION: <u>2211 Merced Street</u> <u>Fresno, CA</u>								SHARP ENVIRONMENTAL TECHNOLOGIES, INC. 839 S. Beacon St, #1967 SAN PEDRO, CA. 90733 (310) 505-3675 FAX (310) 548-3935



CLIENT: County of Fresno

PAGE 1 OF 1

CLIENT: County of Fresno PROJECT NAME: 1250 Van Ness Ave

PROJECT NUMBER: 16K-0040-0

PROJECT LOCATION: 1250 Van Ness Ave., Fresno, CA

DATE STARTED: 3-25-17 COMPLETED: 3-25-17

GROUND ELEVATION: NA BORING DIAMETER: 1.5"

EXCAVATION METHOD: GeoProbe Limited Access 7720

GROUND WATER LEVELS: _____ NA

DRILLING CONTRACTOR: Cascade Drilling

LOGGED BY: MPS CHECKED BY: MPS

DEPTH (ft)	SAMPLE	PID READING (PPM)	SAMPLE ID	MOISTURE CONTENT (%)	DRY UNIT WT. (pcf)	WET UNIT WT. (pcf)	ATTERBERG LIMITS			MATERIAL DESCRIPTION	Classification
							LIQUID LIMIT	PLASTIC LIMIT	PLASTICITY INDEX		
0									<div><div></div> 48" Micro Core Liner</div> <div><div></div> Standard Split Spoon Sample</div>		
		0.0	B7-5						<u>3" Asphalt over concrete</u>	SP	
		0.0							0-4' Medium brown, medium Sand, moist, no odor or discoloration		
5		0.0	B7-10						4-8' Medium brown, medium to coarse Sand, medium dense, very moist, no odor or discoloration	SP	
		0.0							8-12' Brown, Clayey Sand, dense, no odor or discoloration	SC	
10		0.0	B7-15						12-16' Reddish brown, coarse Sand, dense, moist, no odor or discoloration	SP	
		0.0									
15		0.0	B7-20						16-20' Same as above	SP	
		0.0									
20											
25											
30											



CLIENT: County of Fresno

PAGE 1 OF 1

CLIENT: County of Fresno PROJECT NAME: 1250 Van Ness Ave

PROJECT NUMBER: 16K-0040-0

PROJECT LOCATION: 1250 Van Ness Ave., Fresno, CA

DATE STARTED: 3-25-17 COMPLETED: 3-25-17

GROUND ELEVATION: NA BORING DIAMETER: 1.5"

EXCAVATION METHOD: GeoProbe Limited Access 7720

GROUND WATER LEVELS: _____ NA

DRILLING CONTRACTOR: Cascade Drilling

LOGGED BY: MPS CHECKED BY: MPS

DEPTH (ft)	SAMPLE	PID READING (ppm)	SAMPLE ID	MOISTURE CONTENT (%)	DRY UNIT WT. (pcf)	WET UNIT WT. (pcf)	ATTERBERG LIMITS			MATERIAL DESCRIPTION	Classification
							LIQUID LIMIT	PLASTIC LIMIT	PLASTICITY INDEX		
0									<div><div><div></div></div> 48" Micro Core Liner</div> <div><div><div></div><div></div></div> Standard Split Spoon Sample</div>		
		0.0	B8-5						<u>3" Asphalt over concrete</u>	SP	
		0.0							0-4' Medium brown, medium Sand, moist, no odor or discoloration		
5		0.0	B8-10						4-8' Medium brown, medium to coarse Sand, some reddish brick-colored sand, moist, no odor or discoloration	SP	
		0.0							8-12' Medium brown, Sand, some brick color sand at 8 feet, moist, no odor or discoloration		
10		0.0	B8-15						12-16' Orange brown, coarse Sand, dense, moist, no odor or discoloration	SP	
		0.0									
15		0.0	B8-20						16-20' Same as above	SP	
		0.0									
20											
25											
						</					

CLIENT: County of Fresno

PROJECT NAME: 1250 Van Ness Ave

PROJECT NUMBER: 16K-0040-0

PROJECT LOCATION: 1250 Van Ness Ave., Fresno, CA

DATE STARTED: 3-25-17 COMPLETED: 3-25-17

GROUND ELEVATION: NA BORING DIAMETER: 1.5"

EXCAVATION METHOD: GeoProbe Limited Access 7720

GROUND WATER LEVELS: NA

DRILLING CONTRACTOR: Cascade Drilling

LOGGED BY: MPS CHECKED BY: MPS

DEPTH (ft)	SAMPLE	PID READING (PPM)	SAMPLE ID	MOISTURE CONTENT (%)	DRY UNIT WT. (pcf)	WET UNIT WT. (pcf)	ATTERBERG LIMITS			MATERIAL DESCRIPTION	Classification
							LIQUID LIMIT	PLASTIC LIMIT	PLASTICITY INDEX		
0										<div><div></div> 48" Micro Core Liner<div></div> Standard Split Spoon Sample</div>	
										<div>3" Asphalt over concrete</div> <div>0-4' Brown, medium to coarse Sand, very moist, medium dense, no odor or discoloration</div> <div>4-8' Yellow brown, Clayey Sand, dense, moist, no odor or discoloration</div> <div>8-12' Reddish brown, medium Sand, dense, moist, no odor or discoloration</div> <div>12-16' Mottled orange and yellow brown, Silt, dense, moist, no odor or discoloration</div> <div>16-20' Reddish brown, coarse Sand, very dense, moist, no odor or discoloration</div> <div>Total Depth: 20' No Water Backfilled with Bentonite</div>	<div>SP</div> <div>SC</div> <div>SP</div> <div>SM</div> <div>SP</div>

APPENDIX B
LABORATORY-CERTIFIED LABORATORY RESULTS



714-449-9937
562-646-1611
805-399-0060

11007 FOREST PLACE
SANTA FE SPRINGS, CA 90670
WWW.JONESENV.COM

**JONES ENVIRONMENTAL
LABORATORY RESULTS**

Client: RMA Geoscience
Client Address: 9854 Glenoaks Blvd,
Sun Valley, CA 91352

Report date: 3/31/2017
JEL Ref. No.: ST-10403
Client Ref. No: 16-K40-0

Attn: Martha Sgriccia

Date Sampled: 03/24-25/2017

Project: County of Fresno
Project Address: 2211 Merced St./1250 Van Ness
Fresno, CA

Date Received: 3/28/2017

Date Analyzed: 3/29-31/2017

Physical State: Soil

ANALYSES REQUESTED

1. EPA 8015M – Extended Range Hydrocarbons
2. EPA 8260B by 5035 – Volatile Organics by GC/MS + Oxygenates
3. EPA 8082 by 3546 – Polychlorinated Biphenyls (PCBs) by GC/ECD

Approval:

Colby Wakeman
Operations Manager



714-449-9937
562-646-1611
805-399-0060

11007 FOREST PLACE
SANTA FE SPRINGS, CA 90670
WWW.JONESENV.COM

JONES ENVIRONMENTAL LABORATORY RESULTS

Client: RMA Geoscience
Client Address: 9854 Glenoaks Blvd,
Sun Valley, CA 91352

Attn: Martha Sgriccia

Project: County of Fresno
Project Address: 2211 Merced St./1250 Van Ness
Fresno, CA

Report date: 3/31/2017
JEL Ref. No.: ST-10403
Client Ref. No.: 16-K40-0

Date Sampled: 03/24-25/2017
Date Received: 3/28/2017
Date Analyzed: 3/29-30/2017
Physical State: Soil

EPA 8015M - Extended Range Hydrocarbons

<u>Sample ID:</u>	B1-5	B1-10	B2-5	B2-10	B2-15		
<u>JEL ID:</u>	ST-10403-01	ST-10403-02	ST-10403-04	ST-10403-05	ST-10403-06	<u>Practical Quantitation Limit</u>	<u>Units</u>
Carbon Chain Range							
C10 - C11	ND	ND	ND	ND	ND	1.0	mg/kg
C12 - C13	ND	ND	ND	ND	ND	1.0	mg/kg
C14 - C15	ND	ND	ND	ND	ND	1.0	mg/kg
C16 - C17	ND	ND	ND	ND	ND	1.0	mg/kg
C18 - C19	ND	ND	ND	ND	ND	1.0	mg/kg
C20 - C23	ND	ND	ND	ND	ND	1.0	mg/kg
C24 - C27	ND	ND	14.2	ND	ND	1.0	mg/kg
C28 - C31	ND	ND	21.2	ND	ND	1.0	mg/kg
C32 - C35	ND	ND	16.3	ND	ND	1.0	mg/kg
C36 - C39	ND	ND	34.2	ND	ND	1.0	mg/kg
C40 - C43	ND	ND	16.0	ND	ND	1.0	mg/kg
Total	ND	ND	102	ND	ND		mg/kg
<u>Dilution Factor</u>	1	1	1	1	1		
<u>Surrogate Recovery:</u>						<u>QC Limits</u>	
Hexacosane	55%	60%	76%	53%	74%	30 - 120	
<u>Batch:</u>	8015_ 170329_01	8015_ 170329_01	8015_ 170329_01	8015_ 170329_01	8015_ 170329_01		

ND = Not Detected

C10 - C11	ND	ND	ND	ND	ND	mg/kg
C12 - C23	ND	ND	ND	ND	ND	mg/kg
C24 - C31	ND	ND	35.4	ND	ND	mg/kg



714-449-9937
562-646-1611
805-399-0060

11007 FOREST PLACE
SANTA FE SPRINGS, CA 90670
WWW.JONESENV.COM

JONES ENVIRONMENTAL LABORATORY RESULTS

Client: RMA Geoscience
Client Address: 9854 Glenoaks Blvd,
Sun Valley, CA 91352

Report date: 3/31/2017
JEL Ref. No.: ST-10403
Client Ref. No.: 16-K40-0

Attn: Martha Sgriccia

Date Sampled: 03/24-25/2017

Project: County of Fresno
Project Address: 2211 Merced St./1250 Van Ness
Fresno, CA

Date Received: 3/28/2017

Date Analyzed: 3/29-30/2017

Physical State: Soil

EPA 8015M - Extended Range Hydrocarbons

<u>Sample ID:</u>	B3-5	B3-10	B3-15	B4-5	B4-10		
<u>JEL ID:</u>	ST-10403-07	ST-10403-08	ST-10403-09	ST-10403-10	ST-10403-11	<u>Practical Quantitation Limit</u>	<u>Units</u>
Carbon Chain Range							
C10 - C11	ND	ND	ND	ND	ND	1.0	mg/kg
C12 - C13	ND	ND	ND	ND	ND	1.0	mg/kg
C14 - C15	ND	ND	ND	ND	ND	1.0	mg/kg
C16 - C17	ND	ND	ND	ND	ND	1.0	mg/kg
C18 - C19	ND	ND	ND	ND	ND	1.0	mg/kg
C20 - C23	ND	ND	ND	ND	ND	1.0	mg/kg
C24 - C27	ND	ND	ND	ND	ND	1.0	mg/kg
C28 - C31	ND	ND	ND	ND	ND	1.0	mg/kg
C32 - C35	ND	ND	ND	ND	ND	1.0	mg/kg
C36 - C39	ND	ND	ND	ND	ND	1.0	mg/kg
C40 - C43	ND	ND	ND	ND	ND	1.0	mg/kg
Total	ND	ND	ND	ND	ND		mg/kg
<u>Dilution Factor</u>	1	1	1	1	1		
<u>Surrogate Recovery:</u>						<u>QC Limits</u>	
Hexacosane	77%	68%	96%	68%	64%	30 - 120	
<u>Batch:</u>	8015_ 170329_01	8015_ 170329_01	8015_ 170329_01	8015_ 170329_01	8015_ 170329_01		

ND = Not Detected

C10 - C11	ND	ND	ND	ND	ND	mg/kg
C12 - C23	ND	ND	ND	ND	ND	mg/kg
C24 - C31	ND	ND	ND	ND	ND	mg/kg



714-449-9937
562-646-1611
805-399-0060

11007 FOREST PLACE
SANTA FE SPRINGS, CA 90670
WWW.JONESENV.COM

JONES ENVIRONMENTAL LABORATORY RESULTS

Client: RMA Geoscience
Client Address: 9854 Glenoaks Blvd,
Sun Valley, CA 91352

Report date: 3/31/2017
JEL Ref. No.: ST-10403
Client Ref. No.: 16-K40-0

Attn: Martha Sgriccia

Date Sampled: 03/24-25/2017

Project: County of Fresno
Project Address: 2211 Merced St./1250 Van Ness
Fresno, CA

Date Received: 3/28/2017

Date Analyzed: 3/29-30/2017

Physical State: Soil

EPA 8015M - Extended Range Hydrocarbons

<u>Sample ID:</u>	B5-4	B5-10	B5-15	B5-20	B6-5		
<u>JEL ID:</u>	ST-10403-14	ST-10403-15	ST-10403-16	ST-10403-17	ST-10403-18	<u>Practical Quantitation Limit</u>	<u>Units</u>
Carbon Chain Range							
C10 - C11	ND	ND	ND	ND	ND	1.0	mg/kg
C12 - C13	ND	ND	ND	ND	ND	1.0	mg/kg
C14 - C15	ND	ND	ND	ND	ND	1.0	mg/kg
C16 - C17	ND	ND	ND	ND	ND	1.0	mg/kg
C18 - C19	ND	ND	ND	ND	ND	1.0	mg/kg
C20 - C23	ND	ND	ND	ND	ND	1.0	mg/kg
C24 - C27	ND	ND	ND	ND	ND	1.0	mg/kg
C28 - C31	ND	ND	ND	ND	ND	1.0	mg/kg
C32 - C35	ND	ND	ND	ND	ND	1.0	mg/kg
C36 - C39	ND	ND	ND	ND	ND	1.0	mg/kg
C40 - C43	ND	ND	ND	ND	ND	1.0	mg/kg
Total	ND	ND	ND	ND	ND		mg/kg
<u>Dilution Factor</u>	1	1	1	1	1		
<u>Surrogate Recovery:</u>						<u>QC Limits</u>	
Hexacosane	91%	75%	78%	81%	53%	30 - 120	
<u>Batch:</u>	8015_ 170329_01	8015_ 170329_01	8015_ 170329_01	8015_ 170329_01	8015_ 170329_01		

ND = Not Detected

C10 - C11	ND	ND	ND	ND	ND	mg/kg
C12 - C23	ND	ND	ND	ND	ND	mg/kg
C24 - C31	ND	ND	ND	ND	ND	mg/kg



714-449-9937
562-646-1611
805-399-0060

11007 FOREST PLACE
SANTA FE SPRINGS, CA 90670
WWW.JONESENV.COM

JONES ENVIRONMENTAL LABORATORY RESULTS

Client: RMA Geoscience
Client Address: 9854 Glenoaks Blvd,
Sun Valley, CA 91352

Report date: 3/31/2017
JEL Ref. No.: ST-10403
Client Ref. No.: 16-K40-0

Attn: Martha Sgriccia

Date Sampled: 03/24-25/2017

Project: County of Fresno
Project Address: 2211 Merced St./1250 Van Ness
Fresno, CA

Date Received: 3/28/2017

Date Analyzed: 3/29-30/2017

Physical State: Soil

EPA 8015M - Extended Range Hydrocarbons

<u>Sample ID:</u>	B6-10	B7-5	B7-10	B8-5	B8-10		
<u>JEL ID:</u>	ST-10403-19	ST-10403-22	ST-10403-23	ST-10403-26	ST-10403-27	<u>Practical Quantitation Limit</u>	<u>Units</u>
Carbon Chain Range							
C10 - C11	ND	ND	ND	ND	ND	1.0	mg/kg
C12 - C13	ND	ND	ND	ND	ND	1.0	mg/kg
C14 - C15	ND	ND	ND	ND	ND	1.0	mg/kg
C16 - C17	ND	ND	ND	ND	ND	1.0	mg/kg
C18 - C19	ND	ND	ND	ND	ND	1.0	mg/kg
C20 - C23	ND	ND	ND	ND	ND	1.0	mg/kg
C24 - C27	ND	ND	ND	ND	ND	1.0	mg/kg
C28 - C31	ND	ND	ND	ND	ND	1.0	mg/kg
C32 - C35	ND	ND	ND	ND	ND	1.0	mg/kg
C36 - C39	ND	ND	ND	ND	ND	1.0	mg/kg
C40 - C43	ND	ND	ND	ND	ND	1.0	mg/kg
Total	ND	ND	ND	ND	ND		mg/kg
<u>Dilution Factor</u>	1	1	1	1	1		
<u>Surrogate Recovery:</u>						<u>QC Limits</u>	
Hexacosane	55%	81%	75%	54%	58%	30 - 120	
<u>Batch:</u>	8015_ 170329_01	8015_ 170329_01	8015_ 170329_01	8015_ 170329_01	8015_ 170329_01		

ND = Not Detected

C10 - C11	ND	ND	ND	ND	ND	mg/kg
C12 - C23	ND	ND	ND	ND	ND	mg/kg
C24 - C31	ND	ND	ND	ND	ND	mg/kg



714-449-9937
562-646-1611
805-399-0060

11007 FOREST PLACE
SANTA FE SPRINGS, CA 90670
WWW.JONESENV.COM

JONES ENVIRONMENTAL LABORATORY RESULTS

Client: RMA Geoscience
Client Address: 9854 Glenoaks Blvd,
Sun Valley, CA 91352

Attn: Martha Sgriccia

Project: County of Fresno
Project Address: 2211 Merced St./1250 Van Ness
Fresno, CA

Report date: 3/31/2017
JEL Ref. No.: ST-10403
Client Ref. No.: 16-K40-0

Date Sampled: 03/24-25/2017
Date Received: 3/28/2017
Date Analyzed: 3/29-30/2017
Physical State: Soil

EPA 8015M - Extended Range Hydrocarbons

Sample ID: **B9-5** **B9-10**

JEL ID: **ST-10403-30** **ST-10403-31**

Carbon Chain Range

			<u>Practical Quantitation Limit</u>	<u>Units</u>
C10 - C11	ND	ND	1.0	mg/kg
C12 - C13	ND	ND	1.0	mg/kg
C14 - C15	ND	ND	1.0	mg/kg
C16 - C17	ND	ND	1.0	mg/kg
C18 - C19	ND	ND	1.0	mg/kg
C20 - C23	ND	ND	1.0	mg/kg
C24 - C27	ND	ND	1.0	mg/kg
C28 - C31	ND	ND	1.0	mg/kg
C32 - C35	ND	ND	1.0	mg/kg
C36 - C39	ND	ND	1.0	mg/kg
C40 - C43	ND	ND	1.0	mg/kg

Total	ND	ND		mg/kg
-------	----	----	--	-------

Dilution Factor 1 1

<u>Surrogate Recovery:</u>			<u>QC Limits</u>
Hexacosane	88%	110%	30 - 120

Batch: 8015_ 8015_
170329_02 170329_02

ND = Not Detected

C10 - C11	ND	ND	mg/kg
C12 - C23	ND	ND	mg/kg
C24 - C31	ND	ND	mg/kg



714-449-9937
562-646-1611
805-399-0060

11007 FOREST PLACE
SANTA FE SPRINGS, CA 90670
WWW.JONESENV.COM

JONES ENVIRONMENTAL LABORATORY RESULTS

Client: RMA Geoscience
Client Address: 9854 Glenoaks Blvd,
Sun Valley, CA 91352

Attn: Martha Sgriccia

Project: County of Fresno
Project Address: 2211 Merced St./1250 Van Ness
Fresno, CA

Report date: 3/31/2017
JEL Ref. No.: ST-10403
Client Ref. No.: 16-K40-0

Date Sampled: 03/24-25/2017
Date Received: 3/28/2017
Date Analyzed: 3/29-30/2017
Physical State: Soil

EPA 8015M - Extended Range Hydrocarbons

<u>Sample ID:</u>	<u>METHOD</u> <u>BLANK</u>	<u>METHOD</u> <u>BLANK</u>	<u>Practical</u> <u>Quantitation</u> <u>Limit</u>	<u>Units</u>
<u>JEL ID:</u>	<u>MB-</u> 170329_01	<u>MB-</u> 170329_02		
Carbon Chain Range				
C10 - C11	ND	ND	1.0	mg/kg
C12 - C13	ND	ND	1.0	mg/kg
C14 - C15	ND	ND	1.0	mg/kg
C16 - C17	ND	ND	1.0	mg/kg
C18 - C19	ND	ND	1.0	mg/kg
C20 - C23	ND	ND	1.0	mg/kg
C24 - C27	ND	ND	1.0	mg/kg
C28 - C31	ND	ND	1.0	mg/kg
C32 - C35	ND	ND	1.0	mg/kg
C36 - C39	ND	ND	1.0	mg/kg
C40 - C43	ND	ND	1.0	mg/kg
Total	ND	ND		mg/kg

Dilution Factor 1 1

Surrogate Recovery: **QC Limits**
Hexacosane 102% 112% 30 - 120

Batch: 8015_ 8015_
170329_01 170329_02

ND = Not Detected

C10 - C11	ND	ND		mg/kg
C12 - C23	ND	ND		mg/kg
C24 - C31	ND	ND		mg/kg



714-449-9937
562-646-1611
805-399-0060

11007 FOREST PLACE
SANTA FE SPRINGS, CA 90670
WWW.JONESENV.COM

JONES ENVIRONMENTAL QUALITY CONTROL INFORMATION

Client: RMA Geoscience
Client Address: 9854 Glenoaks Blvd,
Sun Valley, CA 91352

Report date: 3/31/2017
JEL Ref. No.: ST-10403
Client Ref. No.: 16-K40-0

Attn: Martha Sgriccia

Date Sampled: 03/24-25/2017

Project: County of Fresno
Project Address: 2211 Merced St./1250 Van Ness
Fresno, CA

Date Received: 3/28/2017

Date Analyzed: 3/29-30/2017

Physical State: Soil

BATCH: 8015_170329_01 **Prepared:** 3/29/2017 **Analyzed:** 3/29/2017

EPA 8015M - Extended Range Hydrocarbons

	Result	Spike Level	Source Result	% Recovery	% RPD	% Recovery Limits	Units
LCS:	LCS-170329_01	SAMPLE SPIKED:		CLEAN SOIL			
Analyte:							
Diesel	504	600	ND	84%		60 - 140	mg/kg
Surrogate Recovery:							
Hexacosane				77%		30 - 120	
LCSD:	LCSD-170329_01	SAMPLE SPIKED:		CLEAN SOIL			
Analyte:							
Diesel	533	600	ND	89%	5.6%	60 - 140	mg/kg
Surrogate Recoveries:							
Hexacosane				77%		30 - 120	

LCS = Laboratory Control Sample
RPD = Relative Percent Difference



714-449-9937
562-646-1611
805-399-0060

11007 FOREST PLACE
SANTA FE SPRINGS, CA 90670
WWW.JONESENV.COM

JONES ENVIRONMENTAL QUALITY CONTROL INFORMATION

Client: RMA Geoscience
Client Address: 9854 Glenoaks Blvd,
Sun Valley, CA 91352

Report date: 3/31/2017
JEL Ref. No.: ST-10403
Client Ref. No.: 16-K40-0

Attn: Martha Sgriccia

Date Sampled: 03/24-25/2017

Project: County of Fresno
Project Address: 2211 Merced St./1250 Van Ness
Fresno, CA

Date Received: 3/28/2017

Date Analyzed: 3/29-30/2017

Physical State: Soil

BATCH: 8015_170329_02 **Prepared:** 3/29/2017 **Analyzed:** 3/30/2017

EPA 8015M - Extended Range Hydrocarbons

	Result	Spike Level	Source Result	% Recovery	% RPD	% Recovery Limits	Units
LCS:	LCS-170329_02		SAMPLE SPIKED:			CLEAN SOIL	
Analyte:							
Diesel	498	600	ND	83%		60 - 140	mg/kg
Surrogate Recovery:							
Hexacosane				88%		30 - 120	
LCSD:	LCSD-170329_02		SAMPLE SPIKED:			CLEAN SOIL	
Analyte:							
Diesel	508	600	ND	85%	2.0%	60 - 140	mg/kg
Surrogate Recoveries:							
Hexacosane				104%		30 - 120	

LCS = Laboratory Control Sample
RPD = Relative Percent Difference



714-449-9937
562-646-1611
805-399-0060

11007 FOREST PLACE
SANTA FE SPRINGS, CA 90670
WWW.JONESENV.COM

JONES ENVIRONMENTAL LABORATORY RESULTS

Client: RMA Geoscience
Client Address: 9854 Glenoaks Blvd,
Sun Valley, CA 91352

Report date: 3/31/2017
JEL Ref. No.: ST-10403
Client Ref. No.: 16-K40-0

Attn: Martha Sgriccia

Date Sampled: 03/24-25/2017

Project: County of Fresno
Project Address: 2211 Merced St./1250 Van Ness
Fresno, CA

Date Received: 3/28/2017
Date Analyzed: 3/29-30/2017
Physical State: Soil

EPA 8260B by 5035 – Volatile Organics by GC/MS + Oxygenates

<u>Sample ID:</u>	SB2-5	SB2-10	SB2-15	SB3-5	SB3-10		
<u>JEL ID:</u>	ST-10403-04	ST-10403-05	ST-10403-06	ST-10403-07	ST-10403-08	<u>Practical Quantitation</u>	<u>Units</u>
<u>Analytes:</u>						<u>Limit</u>	
Benzene	ND	ND	ND	ND	ND	1.0	µg/kg
Bromobenzene	ND	ND	ND	ND	ND	1.0	µg/kg
Bromodichloromethane	ND	ND	ND	ND	ND	1.0	µg/kg
Bromoform	ND	ND	ND	ND	ND	1.0	µg/kg
n-Butylbenzene	ND	ND	ND	ND	ND	1.0	µg/kg
sec-Butylbenzene	ND	ND	ND	ND	ND	1.0	µg/kg
tert-Butylbenzene	ND	ND	ND	ND	ND	1.0	µg/kg
Carbon tetrachloride	ND	ND	ND	ND	ND	1.0	µg/kg
Chlorobenzene	ND	ND	ND	ND	ND	1.0	µg/kg
Chloroform	ND	ND	ND	ND	ND	1.0	µg/kg
2-Chlorotoluene	ND	ND	ND	ND	ND	1.0	µg/kg
4-Chlorotoluene	ND	ND	ND	ND	ND	1.0	µg/kg
Dibromochloromethane	ND	ND	ND	ND	ND	1.0	µg/kg
1,2-Dibromo-3-chloropropane	ND	ND	ND	ND	ND	1.0	µg/kg
1,2-Dibromoethane (EDB)	ND	ND	ND	ND	ND	1.0	µg/kg
Dibromomethane	ND	ND	ND	ND	ND	1.0	µg/kg
1,2- Dichlorobenzene	ND	ND	ND	ND	ND	1.0	µg/kg
1,3-Dichlorobenzene	ND	ND	ND	ND	ND	1.0	µg/kg
1,4-Dichlorobenzene	ND	ND	ND	ND	ND	1.0	µg/kg
Dichlorodifluoromethane	ND	ND	ND	ND	ND	5.0	µg/kg
1,1-Dichloroethane	ND	ND	ND	ND	ND	1.0	µg/kg
1,2-Dichloroethane	ND	ND	ND	ND	ND	1.0	µg/kg
1,1-Dichloroethene	ND	ND	ND	ND	ND	1.0	µg/kg
cis-1,2-Dichloroethene	ND	ND	ND	ND	ND	1.0	µg/kg
trans-1,2-Dichloroethene	ND	ND	ND	ND	ND	1.0	µg/kg
1,2-Dichloropropane	ND	ND	ND	ND	ND	1.0	µg/kg
1,3-Dichloropropane	ND	ND	ND	ND	ND	1.0	µg/kg
2,2-Dichloropropane	ND	ND	ND	ND	ND	1.0	µg/kg
1,1-Dichloropropene	ND	ND	ND	ND	ND	1.0	µg/kg

JONES ENVIRONMENTAL LABORATORY RESULTS

EPA 8260B by 5035 – Volatile Organics by GC/MS + Oxygenates

<u>Sample ID:</u>	SB2-5	SB2-10	SB2-15	SB3-5	SB3-10		
<u>JEL ID:</u>	ST-10403-04	ST-10403-05	ST-10403-06	ST-10403-07	ST-10403-08	<u>Practical Quantitation Limit</u>	<u>Units</u>
Analytes:							
cis-1,3-Dichloropropene	ND	ND	ND	ND	ND	1.0	µg/kg
trans-1,3-Dichloropropene	ND	ND	ND	ND	ND	1.0	µg/kg
Ethylbenzene	ND	ND	ND	ND	ND	1.0	µg/kg
Freon 113	ND	ND	ND	ND	ND	5.0	µg/kg
Hexachlorobutadiene	ND	ND	ND	ND	ND	1.0	µg/kg
Isopropylbenzene	ND	ND	ND	ND	ND	1.0	µg/kg
4-Isopropyltoluene	ND	ND	ND	ND	ND	1.0	µg/kg
Methylene chloride	ND	ND	ND	ND	ND	1.0	µg/kg
Naphthalene	ND	ND	ND	ND	ND	1.0	µg/kg
n-Propylbenzene	ND	ND	ND	ND	ND	1.0	µg/kg
Styrene	ND	ND	ND	ND	ND	1.0	µg/kg
1,1,1,2-Tetrachloroethane	ND	ND	ND	ND	ND	1.0	µg/kg
1,1,2,2-Tetrachloroethane	ND	ND	ND	ND	ND	1.0	µg/kg
Tetrachloroethylene	ND	ND	ND	ND	ND	1.0	µg/kg
Toluene	ND	ND	ND	ND	ND	1.0	µg/kg
1,2,3-Trichlorobenzene	ND	ND	ND	ND	ND	1.0	µg/kg
1,2,4-Trichlorobenzene	ND	ND	ND	ND	ND	1.0	µg/kg
1,1,1-Trichloroethane	ND	ND	ND	ND	ND	1.0	µg/kg
1,1,2-Trichloroethane	ND	ND	ND	ND	ND	1.0	µg/kg
Trichloroethylene	ND	ND	ND	ND	ND	1.0	µg/kg
Trichlorofluoromethane	ND	ND	ND	ND	ND	5.0	µg/kg
1,2,3-Trichloropropane	ND	ND	ND	ND	ND	1.0	µg/kg
1,2,4-Trimethylbenzene	ND	ND	ND	ND	ND	1.0	µg/kg
1,3,5-Trimethylbenzene	ND	ND	ND	ND	ND	1.0	µg/kg
Vinyl chloride	ND	ND	ND	ND	ND	1.0	µg/kg
m,p-Xylene	ND	ND	ND	ND	ND	1.0	µg/kg
o-Xylene	ND	ND	ND	ND	ND	1.0	µg/kg
MTBE	ND	ND	ND	ND	ND	5.0	µg/kg
Ethyl-tert-butylether	ND	ND	ND	ND	ND	5.0	µg/kg
Di-isopropylether	ND	ND	ND	ND	ND	5.0	µg/kg
tert-amylmethylether	ND	ND	ND	ND	ND	5.0	µg/kg
tert-Butylalcohol	ND	ND	ND	ND	ND	50.0	µg/kg
<u>Dilution Factor</u>	1	1	1	1	1		
<u>Surrogate Recoveries:</u>						<u>QC Limits</u>	
Dibromofluoromethane	107%	109%	106%	106%	111%	60 - 140	
Toluene-d ₈	103%	105%	103%	102%	107%	60 - 140	
4-Bromofluorobenzene	111%	112%	114%	112%	111%	60 - 140	
	VOC3-032917- CHECKS	VOC3-032917- CHECKS	VOC3-032917- CHECKS	VOC3-032917- CHECKS	VOC3-032917- CHECKS		

ND= Not Detected



714-449-9937
562-646-1611
805-399-0060

11007 FOREST PLACE
SANTA FE SPRINGS, CA 90670
WWW.JONESENV.COM

JONES ENVIRONMENTAL LABORATORY RESULTS

Client: RMA Geoscience
Client Address: 9854 Glenoaks Blvd,
Sun Valley, CA 91352

Report date: 3/31/2017
JEL Ref. No.: ST-10403
Client Ref. No.: 16-K40-0

Attn: Martha Sgriccia

Date Sampled: 03/24-25/2017

Project: County of Fresno
Project Address: 2211 Merced St./1250 Van Ness
Fresno, CA

Date Received: 3/28/2017

Date Analyzed: 3/29-30/2017

Physical State: Soil

EPA 8260B by 5035 – Volatile Organics by GC/MS + Oxygenates

<u>Sample ID:</u>	SB3-15	SB5-4	SB5-10	SB5-15	SB7-5		
<u>JEL ID:</u>	ST-10403-09	ST-10403-14	ST-10403-15	ST-10403-16	ST-10403-22	<u>Practical Quantitation</u>	<u>Units</u>
<u>Analytes:</u>						<u>Limit</u>	
Benzene	ND	ND	ND	ND	ND	1.0	µg/kg
Bromobenzene	ND	ND	ND	ND	ND	1.0	µg/kg
Bromodichloromethane	ND	ND	ND	ND	ND	1.0	µg/kg
Bromoform	ND	ND	ND	ND	ND	1.0	µg/kg
n-Butylbenzene	ND	ND	ND	ND	ND	1.0	µg/kg
sec-Butylbenzene	ND	ND	ND	ND	ND	1.0	µg/kg
tert-Butylbenzene	ND	ND	ND	ND	ND	1.0	µg/kg
Carbon tetrachloride	ND	ND	ND	ND	ND	1.0	µg/kg
Chlorobenzene	ND	ND	ND	ND	ND	1.0	µg/kg
Chloroform	ND	ND	ND	ND	ND	1.0	µg/kg
2-Chlorotoluene	ND	ND	ND	ND	ND	1.0	µg/kg
4-Chlorotoluene	ND	ND	ND	ND	ND	1.0	µg/kg
Dibromochloromethane	ND	ND	ND	ND	ND	1.0	µg/kg
1,2-Dibromo-3-chloropropane	ND	ND	ND	ND	ND	1.0	µg/kg
1,2-Dibromoethane (EDB)	ND	ND	ND	ND	ND	1.0	µg/kg
Dibromomethane	ND	ND	ND	ND	ND	1.0	µg/kg
1,2- Dichlorobenzene	ND	ND	ND	ND	ND	1.0	µg/kg
1,3-Dichlorobenzene	ND	ND	ND	ND	ND	1.0	µg/kg
1,4-Dichlorobenzene	ND	ND	ND	ND	ND	1.0	µg/kg
Dichlorodifluoromethane	ND	ND	ND	ND	ND	5.0	µg/kg
1,1-Dichloroethane	ND	ND	ND	ND	ND	1.0	µg/kg
1,2-Dichloroethane	ND	ND	ND	ND	ND	1.0	µg/kg
1,1-Dichloroethene	ND	ND	ND	ND	ND	1.0	µg/kg
cis-1,2-Dichloroethene	ND	ND	ND	ND	ND	1.0	µg/kg
trans-1,2-Dichloroethene	ND	ND	ND	ND	ND	1.0	µg/kg
1,2-Dichloropropane	ND	ND	ND	ND	ND	1.0	µg/kg
1,3-Dichloropropane	ND	ND	ND	ND	ND	1.0	µg/kg
2,2-Dichloropropane	ND	ND	ND	ND	ND	1.0	µg/kg
1,1-Dichloropropene	ND	ND	ND	ND	ND	1.0	µg/kg

JONES ENVIRONMENTAL LABORATORY RESULTS

EPA 8260B by 5035 – Volatile Organics by GC/MS + Oxygenates

<u>Sample ID:</u>	SB3-15	SB5-4	SB5-10	SB5-15	SB7-5		
<u>JEL ID:</u>	ST-10403-09	ST-10403-14	ST-10403-15	ST-10403-16	ST-10403-22	<u>Practical Quantitation Limit</u>	<u>Units</u>
Analytes:							
cis-1,3-Dichloropropene	ND	ND	ND	ND	ND	1.0	µg/kg
trans-1,3-Dichloropropene	ND	ND	ND	ND	ND	1.0	µg/kg
Ethylbenzene	ND	ND	ND	ND	ND	1.0	µg/kg
Freon 113	ND	ND	ND	ND	ND	5.0	µg/kg
Hexachlorobutadiene	ND	ND	ND	ND	ND	1.0	µg/kg
Isopropylbenzene	ND	ND	ND	ND	ND	1.0	µg/kg
4-Isopropyltoluene	ND	ND	ND	ND	ND	1.0	µg/kg
Methylene chloride	ND	ND	ND	ND	ND	1.0	µg/kg
Naphthalene	ND	ND	ND	ND	ND	1.0	µg/kg
n-Propylbenzene	ND	ND	ND	ND	ND	1.0	µg/kg
Styrene	ND	ND	ND	ND	ND	1.0	µg/kg
1,1,1,2-Tetrachloroethane	ND	ND	ND	ND	ND	1.0	µg/kg
1,1,2,2-Tetrachloroethane	ND	ND	ND	ND	ND	1.0	µg/kg
Tetrachloroethylene	ND	ND	ND	ND	ND	1.0	µg/kg
Toluene	ND	ND	ND	ND	ND	1.0	µg/kg
1,2,3-Trichlorobenzene	ND	ND	ND	ND	ND	1.0	µg/kg
1,2,4-Trichlorobenzene	ND	ND	ND	ND	ND	1.0	µg/kg
1,1,1-Trichloroethane	ND	ND	ND	ND	ND	1.0	µg/kg
1,1,2-Trichloroethane	ND	ND	ND	ND	ND	1.0	µg/kg
Trichloroethylene	ND	ND	ND	ND	ND	1.0	µg/kg
Trichlorofluoromethane	ND	ND	ND	ND	ND	5.0	µg/kg
1,2,3-Trichloropropane	ND	ND	ND	ND	ND	1.0	µg/kg
1,2,4-Trimethylbenzene	ND	ND	ND	ND	ND	1.0	µg/kg
1,3,5-Trimethylbenzene	ND	ND	ND	ND	ND	1.0	µg/kg
Vinyl chloride	ND	ND	ND	ND	ND	1.0	µg/kg
m,p-Xylene	ND	ND	ND	ND	ND	1.0	µg/kg
o-Xylene	ND	ND	ND	ND	ND	1.0	µg/kg
MTBE	ND	ND	ND	ND	ND	5.0	µg/kg
Ethyl-tert-butylether	ND	ND	ND	ND	ND	5.0	µg/kg
Di-isopropylether	ND	ND	ND	ND	ND	5.0	µg/kg
tert-amylmethylether	ND	ND	ND	ND	ND	5.0	µg/kg
tert-Butylalcohol	ND	ND	ND	ND	ND	50.0	µg/kg
<u>Dilution Factor</u>	1	1	1	1	1		
<u>Surrogate Recoveries:</u>						<u>QC Limits</u>	
Dibromofluoromethane	106%	109%	111%	108%	112%	60 - 140	
Toluene-d ₈	104%	104%	107%	104%	107%	60 - 140	
4-Bromofluorobenzene	113%	114%	114%	111%	120%	60 - 140	

VOC3-032917- VOC3-032917- VOC3-032917- VOC3-032917- VOC3-032917-
CHECKS CHECKS CHECKS CHECKS CHECKS

ND= Not Detected



714-449-9937
562-646-1611
805-399-0060

11007 FOREST PLACE
SANTA FE SPRINGS, CA 90670
WWW.JONESENV.COM

JONES ENVIRONMENTAL LABORATORY RESULTS

Client: RMA Geoscience
Client Address: 9854 Glenoaks Blvd,
Sun Valley, CA 91352

Report date: 3/31/2017
JEL Ref. No.: ST-10403
Client Ref. No.: 16-K40-0

Attn: Martha Sgriccia

Date Sampled: 03/24-25/2017

Project: County of Fresno
Project Address: 2211 Merced St./1250 Van Ness
Fresno, CA

Date Received: 3/28/2017
Date Analyzed: 3/29-30/2017
Physical State: Soil

EPA 8260B by 5035 – Volatile Organics by GC/MS + Oxygenates

<u>Sample ID:</u>	SB7-10	SB8-5	SB8-10	SB9-5	SB9-10		
<u>JEL ID:</u>	ST-10403-23	ST-10403-26	ST-10403-27	ST-10403-30	ST-10403-31	<u>Practical Quantitation</u>	<u>Units</u>
<u>Analytes:</u>						<u>Limit</u>	
Benzene	ND	ND	ND	ND	ND	1.0	µg/kg
Bromobenzene	ND	ND	ND	ND	ND	1.0	µg/kg
Bromodichloromethane	ND	ND	ND	ND	ND	1.0	µg/kg
Bromoform	ND	ND	ND	ND	ND	1.0	µg/kg
n-Butylbenzene	ND	ND	ND	ND	ND	1.0	µg/kg
sec-Butylbenzene	ND	ND	ND	ND	ND	1.0	µg/kg
tert-Butylbenzene	ND	ND	ND	ND	ND	1.0	µg/kg
Carbon tetrachloride	ND	ND	ND	ND	ND	1.0	µg/kg
Chlorobenzene	ND	ND	ND	ND	ND	1.0	µg/kg
Chloroform	ND	ND	ND	ND	ND	1.0	µg/kg
2-Chlorotoluene	ND	ND	ND	ND	ND	1.0	µg/kg
4-Chlorotoluene	ND	ND	ND	ND	ND	1.0	µg/kg
Dibromochloromethane	ND	ND	ND	ND	ND	1.0	µg/kg
1,2-Dibromo-3-chloropropane	ND	ND	ND	ND	ND	1.0	µg/kg
1,2-Dibromoethane (EDB)	ND	ND	ND	ND	ND	1.0	µg/kg
Dibromomethane	ND	ND	ND	ND	ND	1.0	µg/kg
1,2- Dichlorobenzene	ND	ND	ND	ND	ND	1.0	µg/kg
1,3-Dichlorobenzene	ND	ND	ND	ND	ND	1.0	µg/kg
1,4-Dichlorobenzene	ND	ND	ND	ND	ND	1.0	µg/kg
Dichlorodifluoromethane	ND	ND	ND	ND	ND	5.0	µg/kg
1,1-Dichloroethane	ND	ND	ND	ND	ND	1.0	µg/kg
1,2-Dichloroethane	ND	ND	ND	ND	ND	1.0	µg/kg
1,1-Dichloroethene	ND	ND	ND	ND	ND	1.0	µg/kg
cis-1,2-Dichloroethene	ND	ND	ND	ND	ND	1.0	µg/kg
trans-1,2-Dichloroethene	ND	ND	ND	ND	ND	1.0	µg/kg
1,2-Dichloropropane	ND	ND	ND	ND	ND	1.0	µg/kg
1,3-Dichloropropane	ND	ND	ND	ND	ND	1.0	µg/kg
2,2-Dichloropropane	ND	ND	ND	ND	ND	1.0	µg/kg
1,1-Dichloropropene	ND	ND	ND	ND	ND	1.0	µg/kg

JONES ENVIRONMENTAL LABORATORY RESULTS

EPA 8260B by 5035 – Volatile Organics by GC/MS + Oxygenates

<u>Sample ID:</u>	SB7-10	SB8-5	SB8-10	SB9-5	SB9-10		
<u>JEL ID:</u>	ST-10403-23	ST-10403-26	ST-10403-27	ST-10403-30	ST-10403-31	<u>Practical Quantitation Limit</u>	<u>Units</u>
Analytes:							
cis-1,3-Dichloropropene	ND	ND	ND	ND	ND	1.0	µg/kg
trans-1,3-Dichloropropene	ND	ND	ND	ND	ND	1.0	µg/kg
Ethylbenzene	ND	ND	ND	ND	ND	1.0	µg/kg
Freon 113	ND	ND	ND	ND	ND	5.0	µg/kg
Hexachlorobutadiene	ND	ND	ND	ND	ND	1.0	µg/kg
Isopropylbenzene	ND	ND	ND	ND	ND	1.0	µg/kg
4-Isopropyltoluene	ND	ND	ND	ND	ND	1.0	µg/kg
Methylene chloride	ND	ND	ND	ND	ND	1.0	µg/kg
Naphthalene	ND	ND	ND	ND	ND	1.0	µg/kg
n-Propylbenzene	ND	ND	ND	ND	ND	1.0	µg/kg
Styrene	ND	ND	ND	ND	ND	1.0	µg/kg
1,1,1,2-Tetrachloroethane	ND	ND	ND	ND	ND	1.0	µg/kg
1,1,2,2-Tetrachloroethane	ND	ND	ND	ND	ND	1.0	µg/kg
Tetrachloroethylene	ND	ND	ND	ND	ND	1.0	µg/kg
Toluene	ND	ND	ND	ND	ND	1.0	µg/kg
1,2,3-Trichlorobenzene	ND	ND	ND	ND	ND	1.0	µg/kg
1,2,4-Trichlorobenzene	ND	ND	ND	ND	ND	1.0	µg/kg
1,1,1-Trichloroethane	ND	ND	ND	ND	ND	1.0	µg/kg
1,1,2-Trichloroethane	ND	ND	ND	ND	ND	1.0	µg/kg
Trichloroethylene	ND	ND	ND	ND	ND	1.0	µg/kg
Trichlorofluoromethane	ND	ND	ND	ND	ND	5.0	µg/kg
1,2,3-Trichloropropane	ND	ND	ND	ND	ND	1.0	µg/kg
1,2,4-Trimethylbenzene	ND	ND	ND	ND	ND	1.0	µg/kg
1,3,5-Trimethylbenzene	ND	ND	ND	ND	ND	1.0	µg/kg
Vinyl chloride	ND	ND	ND	ND	ND	1.0	µg/kg
m,p-Xylene	ND	ND	ND	ND	ND	1.0	µg/kg
o-Xylene	ND	ND	ND	ND	ND	1.0	µg/kg
MTBE	ND	ND	ND	ND	ND	5.0	µg/kg
Ethyl-tert-butylether	ND	ND	ND	ND	ND	5.0	µg/kg
Di-isopropylether	ND	ND	ND	ND	ND	5.0	µg/kg
tert-amylmethylether	ND	ND	ND	ND	ND	5.0	µg/kg
tert-Butylalcohol	ND	ND	ND	ND	ND	50.0	µg/kg
<u>Dilution Factor</u>	1	1	1	1	1		
<u>Surrogate Recoveries:</u>						<u>QC Limits</u>	
Dibromofluoromethane	107%	108%	110%	109%	112%	60 - 140	
Toluene-d ₈	104%	103%	106%	103%	108%	60 - 140	
4-Bromofluorobenzene	107%	113%	113%	112%	118%	60 - 140	

VOC3-032917- VOC3-032917- VOC3-032917- VOC3-032917- VOC3-032917-
CHECKS CHECKS CHECKS CHECKS CHECKS

ND= Not Detected



714-449-9937
562-646-1611
805-399-0060

11007 FOREST PLACE
SANTA FE SPRINGS, CA 90670
WWW.JONESENV.COM

JONES ENVIRONMENTAL QUALITY CONTROL INFORMATION

Client: RMA Geoscience
Client Address: 9854 Glenoaks Blvd,
Sun Valley, CA 91352

Report date: 3/31/2017
JEL Ref. No.: ST-10403
Client Ref. No.: 16-K40-0

Attn: Martha Sgriccia

Date Sampled: 03/24-25/2017

Project: County of Fresno
Project Address: 2211 Merced St./1250 Van Ness
Fresno, CA

Date Received: 3/28/2017
Date Analyzed: 3/29-30/2017
Physical State: Soil

EPA 8260B by 5035 – Volatile Organics by GC/MS + Oxygenates

<u>Sample ID:</u>	METHOD	Practical	Units
	BLANK	Quantitation	
JEL ID:	032917-	Limit	
	V3MB2		
Analytes:			
Benzene	ND	1.0	µg/kg
Bromobenzene	ND	1.0	µg/kg
Bromodichloromethane	ND	1.0	µg/kg
Bromoform	ND	1.0	µg/kg
n-Butylbenzene	ND	1.0	µg/kg
sec-Butylbenzene	ND	1.0	µg/kg
tert-Butylbenzene	ND	1.0	µg/kg
Carbon tetrachloride	ND	1.0	µg/kg
Chlorobenzene	ND	1.0	µg/kg
Chloroform	ND	1.0	µg/kg
2-Chlorotoluene	ND	1.0	µg/kg
4-Chlorotoluene	ND	1.0	µg/kg
Dibromochloromethane	ND	1.0	µg/kg
1,2-Dibromo-3-chloropropane	ND	1.0	µg/kg
1,2-Dibromoethane (EDB)	ND	1.0	µg/kg
Dibromomethane	ND	1.0	µg/kg
1,2- Dichlorobenzene	ND	1.0	µg/kg
1,3-Dichlorobenzene	ND	1.0	µg/kg
1,4-Dichlorobenzene	ND	1.0	µg/kg
Dichlorodifluoromethane	ND	5.0	µg/kg
1,1-Dichloroethane	ND	1.0	µg/kg
1,2-Dichloroethane	ND	1.0	µg/kg
1,1-Dichloroethene	ND	1.0	µg/kg
cis-1,2-Dichloroethene	ND	1.0	µg/kg
trans-1,2-Dichloroethene	ND	1.0	µg/kg
1,2-Dichloropropane	ND	1.0	µg/kg
1,3-Dichloropropane	ND	1.0	µg/kg
2,2-Dichloropropane	ND	1.0	µg/kg
1,1-Dichloropropene	ND	1.0	µg/kg

JONES ENVIRONMENTAL QUALITY CONTROL INFORMATION

EPA 8260B by 5035 – Volatile Organics by GC/MS + Oxygenates

Sample ID:

**METHOD
BLANK**

JEL ID:

**032917-
V3MB2**

Analytes:

		<u>Practical Quantitation Limit</u>	<u>Units</u>
cis-1,3-Dichloropropene	ND	1.0	µg/kg
trans-1,3-Dichloropropene	ND	1.0	µg/kg
Ethylbenzene	ND	1.0	µg/kg
Freon 113	ND	5.0	µg/kg
Hexachlorobutadiene	ND	1.0	µg/kg
Isopropylbenzene	ND	1.0	µg/kg
4-Isopropyltoluene	ND	1.0	µg/kg
Methylene chloride	ND	1.0	µg/kg
Naphthalene	ND	1.0	µg/kg
n-Propylbenzene	ND	1.0	µg/kg
Styrene	ND	1.0	µg/kg
1,1,1,2-Tetrachloroethane	ND	1.0	µg/kg
1,1,2,2-Tetrachloroethane	ND	1.0	µg/kg
Tetrachloroethylene	ND	1.0	µg/kg
Toluene	ND	1.0	µg/kg
1,2,3-Trichlorobenzene	ND	1.0	µg/kg
1,2,4-Trichlorobenzene	ND	1.0	µg/kg
1,1,1-Trichloroethane	ND	1.0	µg/kg
1,1,2-Trichloroethane	ND	1.0	µg/kg
Trichloroethylene	ND	1.0	µg/kg
Trichlorofluoromethane	ND	5.0	µg/kg
1,2,3-Trichloropropane	ND	1.0	µg/kg
1,2,4-Trimethylbenzene	ND	1.0	µg/kg
1,3,5-Trimethylbenzene	ND	1.0	µg/kg
Vinyl chloride	ND	1.0	µg/kg
m,p-Xylene	ND	1.0	µg/kg
o-Xylene	ND	1.0	µg/kg
MTBE	ND	5.0	µg/kg
Ethyl-tert-butylether	ND	5.0	µg/kg
Di-isopropylether	ND	5.0	µg/kg
tert-amylmethylether	ND	5.0	µg/kg
tert-Butylalcohol	ND	50.0	µg/kg

Dilution Factor

1

Surrogate Recoveries:

		<u>QC Limits</u>
Dibromofluoromethane	108%	60 - 140
Toluene-d ₈	111%	60 - 140
4-Bromofluorobenzene	104%	60 - 140

VOC3-032917-
CHECKS

ND= Not Detected



714-449-9937
562-646-1611
805-399-0060

11007 FOREST PLACE
SANTA FE SPRINGS, CA 90670
WWW.JONESENV.COM

JONES ENVIRONMENTAL QUALITY CONTROL INFORMATION

Client:	RMA Geoscience	Report date:	3/31/2017
Client Address:	9854 Glenoaks Blvd, Sun Valley, CA 91352	JEL Ref. No.:	ST-10403
		Client Ref. No.:	16-K40-0
Attn:	Martha Sgriccia	Date Sampled:	03/24-25/2017
		Date Received:	3/28/2017
Project:	County of Fresno	Date Analyzed:	3/29-30/2017
Project Address:	2211 Merced St./1250 Van Ness Fresno, CA	Physical State:	Soil

EPA 8260B by 5035 – Volatile Organics by GC/MS + Oxygenates

Sample Spiked:		CLEAN SOIL		GC#: VOC3-032917-CHECKS		
JEL ID:		032917-V3MS2	032917-V3MSD2		032917-V3LCS2	
Parameter	MS Recovery (%)	MSD Recovery (%)	RPD	Acceptability Range (%)	LCS	Acceptability Range (%)
Vinyl Chloride	95%	86%	10.2%	60 - 140	89%	70 - 130
1,1-Dichloroethylene	114%	105%	8.7%	60 - 140	105%	70 - 130
Cis-1,2-Dichloroethene	112%	105%	6.6%	70 - 130	108%	70 - 130
1,1,1-Trichloroethane	104%	96%	7.9%	70 - 130	99%	70 - 130
Benzene	116%	106%	8.9%	70 - 130	108%	70 - 130
Trichloroethylene	100%	96%	3.6%	70 - 130	97%	70 - 130
Toluene	105%	99%	5.3%	70 - 130	103%	70 - 130
Tetrachloroethene	113%	108%	3.7%	70 - 130	107%	70 - 130
Chlorobenzene	104%	97%	6.4%	70 - 130	99%	70 - 130
Ethylbenzene	102%	97%	4.8%	70 - 130	100%	70 - 130
1,2,4 Trimethylbenzene	98%	94%	4.0%	70 - 130	97%	70 - 130
Surrogate Recovery:						
Dibromofluoromethane	103%	100%		60 - 140	100%	60 - 140
Toluene-d ₈	108%	104%		60 - 140	104%	60 - 140
4-Bromofluorobenzene	112%	110%		60 - 140	110%	60 - 140

MS = Matrix Spike

MSD = Matrix Spike Duplicate

RPD = Relative Percent Difference; Acceptability range for RPD is ≤ 15%



714-449-9937
562-646-1611
805-399-0060

11007 FOREST PLACE
SANTA FE SPRINGS, CA 90670
WWW.JONESENV.COM

JONES ENVIRONMENTAL LABORATORY RESULTS

Client: RMA Geoscience
Client Address: 9854 Glenoaks Blvd,
Sun Valley, CA 91352

Attn: Martha Sgriccia

Project: County of Fresno
Project Address: 2211 Merced St./1250 Van Ness
Fresno, CA

Report date: 3/31/2017
JEL Ref. No.: ST-10403
Client Ref. No.: 16-K40-0

Date Sampled: 03/24-25/2017
Date Received: 3/28/2017
Date Analyzed: 3/31/2017
Physical State: Soil

Sample ID: B4-5 **JEL ID:** ST-10403-10

EPA 8082 by 3546 – Polychlorinated Biphenyls (PCBs) by GC/ECD

	<u>Result</u>	<u>Dilution</u>	<u>Batch</u>	<u>Prepared</u>	<u>Analyzed</u>	<u>Practical Quantitation</u>	<u>Units</u>
Analytes:						<u>Limit</u>	
Aroclor 1016	ND	1	8082_170330_01	3/30/2017	3/31/2017	0.050	mg/kg
Aroclor 1221	ND	1	"	"	"	0.050	mg/kg
Aroclor 1232	ND	1	"	"	"	0.050	mg/kg
Aroclor 1242	ND	1	"	"	"	0.050	mg/kg
Aroclor 1248	ND	1	"	"	"	0.050	mg/kg
Aroclor 1254	ND	1	"	"	"	0.050	mg/kg
Aroclor 1260	ND	1	"	"	"	0.050	mg/kg
Aroclor 1262	ND	1	"	"	"	0.050	mg/kg
Aroclor 1268	ND	1	"	"	"	0.050	mg/kg

Surrogate Recoveries:

QC Limits

TCMX	57%	30 - 120
Decachlorobiphenyl	71%	30 - 120

ND = Not Detected



714-449-9937
562-646-1611
805-399-0060

11007 FOREST PLACE
SANTA FE SPRINGS, CA 90670
WWW.JONESENV.COM

JONES ENVIRONMENTAL LABORATORY RESULTS

Client: RMA Geoscience
Client Address: 9854 Glenoaks Blvd,
Sun Valley, CA 91352

Attn: Martha Sgriccia

Project: County of Fresno
Project Address: 2211 Merced St./1250 Van Ness
Fresno, CA

Report date: 3/31/2017
JEL Ref. No.: ST-10403
Client Ref. No.: 16-K40-0

Date Sampled: 03/24-25/2017
Date Received: 3/28/2017
Date Analyzed: 3/31/2017
Physical State: Soil

Sample ID: B4-10 **JEL ID:** ST-10403-11

EPA 8082 by 3546 – Polychlorinated Biphenyls (PCBs) by GC/ECD

	<u>Result</u>	<u>Dilution</u>	<u>Batch</u>	<u>Prepared</u>	<u>Analyzed</u>	<u>Practical Quantitation</u>	<u>Units</u>
Analytes:						<u>Limit</u>	
Aroclor 1016	ND	1	8082_170330_01	3/30/2017	3/31/2017	0.050	mg/kg
Aroclor 1221	ND	1	"	"	"	0.050	mg/kg
Aroclor 1232	ND	1	"	"	"	0.050	mg/kg
Aroclor 1242	ND	1	"	"	"	0.050	mg/kg
Aroclor 1248	ND	1	"	"	"	0.050	mg/kg
Aroclor 1254	ND	1	"	"	"	0.050	mg/kg
Aroclor 1260	ND	1	"	"	"	0.050	mg/kg
Aroclor 1262	ND	1	"	"	"	0.050	mg/kg
Aroclor 1268	ND	1	"	"	"	0.050	mg/kg

Surrogate Recoveries:

QC Limits

TCMX	58%	30 - 120
Decachlorobiphenyl	72%	30 - 120

ND = Not Detected



714-449-9937
562-646-1611
805-399-0060

11007 FOREST PLACE
SANTA FE SPRINGS, CA 90670
WWW.JONESENV.COM

JONES ENVIRONMENTAL LABORATORY RESULTS

Client: RMA Geoscience
Client Address: 9854 Glenoaks Blvd,
Sun Valley, CA 91352

Attn: Martha Sgriccia

Project: County of Fresno
Project Address: 2211 Merced St./1250 Van Ness
Fresno, CA

Report date: 3/31/2017
JEL Ref. No.: ST-10403
Client Ref. No.: 16-K40-0

Date Sampled: 03/24-25/2017
Date Received: 3/28/2017
Date Analyzed: 3/31/2017
Physical State: Soil

Sample ID: B4-15 **JEL ID:** ST-10403-12

EPA 8082 by 3546 – Polychlorinated Biphenyls (PCBs) by GC/ECD

	<u>Result</u>	<u>Dilution</u>	<u>Batch</u>	<u>Prepared</u>	<u>Analyzed</u>	<u>Practical Quantitation</u>	<u>Units</u>
Analytes:						<u>Limit</u>	
Aroclor 1016	ND	1	8082_170330_01	3/30/2017	3/31/2017	0.050	mg/kg
Aroclor 1221	ND	1	"	"	"	0.050	mg/kg
Aroclor 1232	ND	1	"	"	"	0.050	mg/kg
Aroclor 1242	ND	1	"	"	"	0.050	mg/kg
Aroclor 1248	ND	1	"	"	"	0.050	mg/kg
Aroclor 1254	ND	1	"	"	"	0.050	mg/kg
Aroclor 1260	ND	1	"	"	"	0.050	mg/kg
Aroclor 1262	ND	1	"	"	"	0.050	mg/kg
Aroclor 1268	ND	1	"	"	"	0.050	mg/kg

Surrogate Recoveries:

QC Limits

TCMX	100%	30 - 120
Decachlorobiphenyl	130%	30 - 120

ND = Not Detected



714-449-9937
562-646-1611
805-399-0060

11007 FOREST PLACE
SANTA FE SPRINGS, CA 90670
WWW.JONESENV.COM

JONES ENVIRONMENTAL LABORATORY RESULTS

Client:	RMA Geoscience	Report date:	3/31/2017
Client Address:	9854 Glenoaks Blvd, Sun Valley, CA 91352	JEL Ref. No.:	ST-10403
		Client Ref. No.:	16-K40-0
Attn:	Martha Sgriccia	Date Sampled:	03/24-25/2017
		Date Received:	3/28/2017
Project:	County of Fresno	Date Analyzed:	3/31/2017
Project Address:	2211 Merced St./1250 Van Ness Fresno, CA	Physical State:	Soil

Sample ID: B4-20 **JEL ID:** ST-10403-13

EPA 8082 by 3546 – Polychlorinated Biphenyls (PCBs) by GC/ECD

	<u>Result</u>	<u>Dilution</u>	<u>Batch</u>	<u>Prepared</u>	<u>Analyzed</u>	<u>Practical Quantitation</u>	<u>Units</u>
Analytes:						<u>Limit</u>	
Aroclor 1016	ND	1	8082_170330_01	3/30/2017	3/31/2017	0.050	mg/kg
Aroclor 1221	ND	1	"	"	"	0.050	mg/kg
Aroclor 1232	ND	1	"	"	"	0.050	mg/kg
Aroclor 1242	ND	1	"	"	"	0.050	mg/kg
Aroclor 1248	ND	1	"	"	"	0.050	mg/kg
Aroclor 1254	ND	1	"	"	"	0.050	mg/kg
Aroclor 1260	ND	1	"	"	"	0.050	mg/kg
Aroclor 1262	ND	1	"	"	"	0.050	mg/kg
Aroclor 1268	ND	1	"	"	"	0.050	mg/kg

Surrogate Recoveries:

QC Limits

TCMX	66%	30 - 120
Decachlorobiphenyl	76%	30 - 120

ND = Not Detected



714-449-9937
562-646-1611
805-399-0060

11007 FOREST PLACE
SANTA FE SPRINGS, CA 90670
WWW.JONESENV.COM

JONES ENVIRONMENTAL LABORATORY RESULTS

Client: RMA Geoscience
Client Address: 9854 Glenoaks Blvd,
Sun Valley, CA 91352

Attn: Martha Sgriccia

Project: County of Fresno
Project Address: 2211 Merced St./1250 Van Ness
Fresno, CA

Report date: 3/31/2017
JEL Ref. No.: ST-10403
Client Ref. No.: 16-K40-0

Date Sampled: 03/24-25/2017
Date Received: 3/28/2017
Date Analyzed: 3/31/2017
Physical State: Soil

Sample ID: Method Blank

JEL ID: MB-170330_01

EPA 8082 by 3546 – Polychlorinated Biphenyls (PCBs) by GC/ECD

	<u>Result</u>	<u>Dilution</u>	<u>Batch</u>	<u>Prepared</u>	<u>Analyzed</u>	<u>Practical Quantitation Limit</u>	<u>Units</u>
Analytes:							
Aroclor 1016	ND	1	8082_170330_01	3/30/2017	3/31/2017	0.050	mg/kg
Aroclor 1221	ND	1	"	"	"	0.050	mg/kg
Aroclor 1232	ND	1	"	"	"	0.050	mg/kg
Aroclor 1242	ND	1	"	"	"	0.050	mg/kg
Aroclor 1248	ND	1	"	"	"	0.050	mg/kg
Aroclor 1254	ND	1	"	"	"	0.050	mg/kg
Aroclor 1260	ND	1	"	"	"	0.050	mg/kg
Aroclor 1262	ND	1	"	"	"	0.050	mg/kg
Aroclor 1268	ND	1	"	"	"	0.050	mg/kg

Surrogate Recoveries:

QC Limits

TCMX	139%	30-120
Decachlorobiphenyl	175%	30-120

ND = Not Detected



714-449-9937
562-646-1611
805-399-0060

11007 FOREST PLACE
SANTA FE SPRINGS, CA 90670
WWW.JONESENV.COM

JONES ENVIRONMENTAL QUALITY CONTROL INFORMATION

Client: RMA Geoscience
Client Address: 9854 Glenoaks Blvd,
Sun Valley, CA 91352

Report date: 3/31/2017
JEL Ref. No.: ST-10403
Client Ref. No.: 16-K40-0

Attn: Martha Sgriccia
Project: County of Fresno
Project Address: 2211 Merced St./1250 Van Ness
Fresno, CA

Date Sampled: 03/24-25/2017
Date Received: 3/28/2017
Date Analyzed: 3/31/2017
Physical State: Soil

BATCH: 8082_170330_01 **Prepared:** 3/30/2017 **Analyzed:** 3/31/2017

EPA 8082 by 3546 – Polychlorinated Biphenyls (PCBs) by GC/ECD

	Result	Spike Level	Source Result	% Recovery	% RPD	% Recovery Limits	Units
LCS:	LCS-170330_01						
Aroclor 1016	810	500	ND	162%		50 - 120	mg/kg
Aroclor 1260	950	500	ND	190%		50 - 120	mg/kg
Surrogate Recovery:							
TCMX				133%		30 - 120	
Decachlorobiphenyl				154%		30 - 120	

LCSD: LCSD-170330_01

Analytes:							
Aroclor 1016	670	500	ND	134%	18.9%	50 - 120	mg/kg
Aroclor 1260	830	500	ND	166%	25.3%	50 - 120	mg/kg

Surrogate Recoveries:

TCMX				112%		30 - 120	
Decachlorobiphenyl				139%		30 - 120	

RPD = Relative Percent Difference

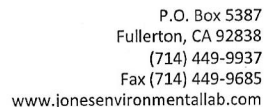
[illegible]25 of 28



P.O. Box 5387
Fullerton, CA 92838
(714) 449-9937
Fax (714) 449-9685
www.jonesenvironmentallab.com

Chain-of-Custody Record

Client RMA Geoscience
Project Name County of Fresno
Project Address 2211 Merced / 1250 Van Ness
Fresno, CA
Email msgriccia@RMAGeoscience.com
Phone 518 612 8712
Report To Martha Griccia Sampler Martha / Mark

Date _____ Report Options
Tier I - (Results/Default) _____ Tier III - (Data Validation Package) 10% Surcharge _____
Tier II - (Results + QC) _____ Tier IV - (Client specified) 10% Surcharge _____
EDD _____ EDF _____

Turn Around Requested:
☐ Immediate Attention
☐ Rush 24-48 Hours
☐ Rush 72-96 Hours
☒ Normal
☐ Mobile Lab

Tracer:
☐ n-propanol
☐ n-pentane
☐ 1,1-DFA
☐ Helium
☐ _____

Shut In Test
Y / N

Purge Number
☐ 1P ☐ 3P
☐ 7P ☐ 10P

Analysis Requested

Sample Matrix: Soil (S), Sludge (SL), Aqueous (A), Soil Gas
8015
8260B
PUB 8022

Magnetic Reading (in H₂O)

Number of Containers

JEL Project # ST-10403
Page 2 of 4
Lab Use Only
Sample Condition as Received:
Chilled ☐ yes ☐ no
Sealed ☐ yes ☐ no

Sample ID	Purge Number	Purge Volume	Date	Sample Collection Time	Sample Analysis Time	Laboratory Sample ID	Preservative	Date of Preservative	Container Type(s)	Sample Matrix: Soil (S), Sludge (SL), Aqueous (A), Soil Gas	Magnetic Reading (in H ₂ O)	Number of Containers	Remarks & Special Instructions
B4-10			3/24/17	11:33		ST-10403-11	Cold		Liner	8015			
B4-15				11:37		ST-10403-12							
B4-20				11:40		ST-10403-13							
B5-4				1:08		ST-10403-14							
B5-10				1:10		ST-10403-15							
B5-15				1:15		ST-10403-16							
B5-20				1:20		ST-10403-17							
B6-5				1:40		ST-10403-18							
B6-10				1:44		ST-10403-19							
B6-15				1:46		ST-10403-20				HOLD			
Relinquished By (Signature): <u>msgriccia</u>	Date: _____	Received By (Signature): <u>Amelia Jones</u>	Date: <u>3/29/17</u>	Total Number of Containers									
Company <u>RMA Geoscience</u>	Time: _____	Company <u>JEL</u>	Time: <u>12:45</u>	The delivery of samples and the signature on this Chain of Custody form constitutes authorization to perform the analyses specified above under the Terms and Conditions set forth									
Relinquished By (Signature): <u>[Signature]</u>	Date: <u>3/29/17</u>	Received By (Signature): <u>[Signature]</u>	Date: <u>3/29/17</u>										
Company <u>JEL</u>	Time: <u>15:03</u>	Company <u>Jones Env.</u>	Time: <u>1503</u>										
Relinquished By (Signature): _____	Date: _____	Received By (Signature): _____	Date: _____										
Company _____	Time: _____	Company _____	Time: _____										



P.O. Box 5387
Fullerton, CA 92838
(714) 449-9937
Fax (714) 449-9685
www.jonesenvironmentallab.com

Chain-of-Custody Record

Client RMA Geoscience
Project Name County of Fresno
Project Address 2211 Mulced/1050 Van Nieuwen
Fresno, CA
Email msgriccia@RMAgeoscience.com
Phone 718 612 8712
Report To Martha Sgriccia Sampler Martha/Matt

Date _____ Report Options
Tier I - (Results/Default) _____ Tier III - (Data Validation Package) 10% Surcharge _____
Tier II - (Results + QC) _____ Tier IV - (Client specified) 10% Surcharge _____
EDD _____ EDF _____

JEL Project # ST-10403
Page 3 of 4

Turn Around Requested:
☐ Immediate Attention
☐ Rush 24-48 Hours
☐ Rush 72-96 Hours
☒ Normal
☐ Mobile Lab

Tracer:
☐ n-propanol
☐ n-pentane
☐ 1,1-DFA
☐ Helium
☐ _____

Shut In Test Y / N
Purge Number
☐ 1P ☐ 3P
☐ 7P ☐ 10P

Analysis Requested
Sample Matrix: Soil (S), Sludge (SL), Aqueous (A), Soil Gas
Magnetic Reading (in/H₂O)
Number of Containers

Lab Use Only
Sample Condition as Received:
Chilled ☐ yes ☐ no
Sealed ☐ yes ☐ no

Sample ID	Purge Number	Purge Volume	Date	Sample Collection Time	Sample Analysis Time	Laboratory Sample ID	Preservative	Date of Preservative	Container Type(s)	Sample Matrix: Soil (S), Sludge (SL), Aqueous (A), Soil Gas	Magnetic Reading (in/H ₂ O)	Number of Containers	Remarks & Special Instructions
B6-20			3/24/17	7:50		ST-10403-21	cold	3/24/17	liner				
B7-5			3/25/17	7:38		ST-10403-22		3/25/17					
B7-10				7:42		ST-10403-23							
B7-15				7:46		ST-10403-24							
B7-20				7:51		ST-10403-25							
B8-5				8:04		ST-10403-26							
B8-10				8:09		ST-10403-27							
B8-15				8:14		ST-10403-28							
B8-20				8:14		ST-10403-29							
B9-5				8:26		ST-10403-30							

Relinquished By (Signature): MSgriccia Date: _____
Company: RMA Geoscience Time: _____
Relinquished By (Signature): _____ Date: 3/28/17
Company: JEL Time: 5:03
Relinquished By (Signature): _____ Date: _____
Company: _____ Time: _____

Received By (Signature): [Signature] Date: 3/28/17
Company: JEL Time: 12:45
Received By (Signature): [Signature] Date: 3/28/17
Company: Jones Env Time: 1:503
Received By (Signature): _____ Date: _____
Company: _____ Time: _____

Total Number of Containers _____
The delivery of samples and the signature on this Chain of Custody form constitutes authorization to perform the analyses specified above under the Terms and Conditions set forth



P.O. Box 5387
Fullerton, CA 92838
(714) 449-9937
Fax (714) 449-9685
www.jonesenvironmentallab.com

Chain-of-Custody Record

Client RMA Geoscience
Project Name County of Fresno
Project Address 2211 Merced St / 1250 Van Ness
Fresno, CA
Email msgrievia@rma-geoscience.com
Phone 818 612 8712
Report To Martha Grievia Sampler Martha/Matt

Date _____ Report Options
Tier I - (Results/Default) _____ Tier III - (Data Validation Package) 10% Surcharge _____
Tier II - (Results + QC) _____ Tier IV - (Client specified) 10% Surcharge _____
EDD _____ EDF _____

JEL Project # ST 10403
Page 4 of 4
Lab Use Only
Sample Condition as
Received: Chilled ☐ yes ☐ no
Sealed ☐ yes ☐ no

Turn Around Requested: ☐ Immediate Attention ☐ Rush 24-48 Hours ☐ Rush 72-96 Hours ☒ Normal ☐ Mobile Lab
Tracer: ☐ n-propanol ☐ n-pentane ☐ 1,1-DFA ☐ Helium ☐ _____
Shut In Test Y / N
Purge Number ☐ 1P ☐ 3P ☐ 7P ☐ 10P

Analysis Requested

Sample ID	Purge Number	Purge Volume	Date	Sample Collection Time	Sample Analysis Time	Laboratory Sample ID	Preservative	Date of Preservative	Container Type(s)	Sample Matrix: Soil (S), Sludge (SL), Aqueous (A), Soil Gas	Magnetite Reading (in H ₂ O)	Number of Containers	Remarks & Special Instructions
B9-10			3/23/17	8:28		ST-10403-31	Cold	3/23/17	liner	8015			
B9-15				8:31		ST-10403-32				82603			Hold
B9-20				8:24		ST-10403-33							Hold

Relinquished By (Signature): <u>msgrievia</u> Company <u>RMA Geoscience</u> Date: <u>3/28/17</u> Time: <u>15:03</u>	Received By (Signature): <u>Amelia Jones</u> Company <u>JEL</u> Date: <u>3/28/17</u> Time: <u>12:45</u>	Total Number of Containers _____ The delivery of samples and the signature on this Chain of Custody form constitutes authorization to perform the analyses specified above under the Terms and Conditions set forth
Relinquished By (Signature): <u>[Signature]</u> Company <u>JEL</u> Date: <u>3/28/17</u> Time: <u>15:03</u>	Received By (Signature): <u>[Signature]</u> Company <u>Jones Env</u> Date: <u>3/28/17</u> Time: <u>15:03</u>	
Relinquished By (Signature): _____ Company _____ Date: _____ Time: _____	Received By (Signature): _____ Company _____ Date: _____ Time: _____	



714-449-9937
562-646-1611
805-399-0060

11007 FOREST PLACE
SANTA FE SPRINGS, CA 90670
WWW.JONESENV.COM

**JONES ENVIRONMENTAL
LABORATORY RESULTS**

Client: Sharp Environmental
Client Address: 839 S. Beacon St. #1967
San Pedro, CA 90733

Report date: 3/30/2017
JEL Ref. No.: ST-10401

Attn: Jeff Sharp

Date Sampled: 3/24/2017
Date Received: 3/28/2017

Project Name: Fresno Co. Federal Credit Union
Project Address: 2211 Merced St.
Fresno, CA

Date Analyzed: 3/30/2017
Physical State: Soil Gas

ANALYSES REQUESTED

1. EPA 8260B – Volatile Organics by GC/MS + Oxygenates

Analytical – Soil Gas samples were analyzed using EPA Method 8260B that includes extra compounds required by DTSC/RWQCB (such as Freon 113). Instrument Continuing Calibration Verification, QC Reference Standards, Instrument Blanks and Sampling Blanks were analyzed every 12 hours as prescribed by the method. In addition, a Laboratory Control Sample (LCS) and Laboratory Control Sample Duplicate (LCSD) were analyzed with each batch of Soil Gas samples. A duplicate/replicate sample was analyzed each day of the sampling activity.

Approval:

Carolyn Carroll
Stationary Lab Manager



714-449-9937
562-646-1611
805-399-0060

11007 FOREST PLACE
SANTA FE SPRINGS, CA 90670
WWW.JONESENV.COM

JONES ENVIRONMENTAL LABORATORY RESULTS

Client: Sharp Environmental
Client Address: 839 S. Beacon St. #1967
San Pedro, CA 90733

Report date: 3/30/2017
Jones Ref. No.: ST-10401

Attn: Jeff Sharp

Date Sampled: 3/24/2017

Project: Fresno Co. Federal Credit Union
Project Address: 2211 Merced St.
Fresno, CA

Date Received: 3/28/2017

Date Analyzed: 3/30/2017

Physical State: Soil Gas

EPA 8260B – Volatile Organics by GC/MS + Oxygenates

<u>Sample ID:</u>	B1-5	B1-15	B2-5	B2-15	B3-5	<u>Practical Quantitation</u>	<u>Units</u>
<u>Jones ID:</u>	ST-10401-01	ST-10401-02	ST-10401-03	ST-10401-04	ST-10401-05	<u>Limit</u>	
Analytes:							
Benzene	ND	ND	0.243	0.032	0.026	0.008	µg/L
Bromobenzene	ND	ND	ND	ND	ND	0.008	µg/L
Bromodichloromethane	ND	ND	ND	ND	ND	0.008	µg/L
Bromoform	ND	ND	ND	ND	ND	0.008	µg/L
n-Butylbenzene	ND	ND	ND	ND	ND	0.008	µg/L
sec-Butylbenzene	ND	ND	ND	ND	ND	0.008	µg/L
tert-Butylbenzene	ND	ND	ND	ND	ND	0.008	µg/L
Carbon tetrachloride	ND	ND	ND	ND	ND	0.008	µg/L
Chlorobenzene	ND	ND	ND	ND	ND	0.008	µg/L
Chloroform	ND	ND	ND	ND	0.018	0.008	µg/L
2-Chlorotoluene	ND	ND	ND	ND	ND	0.008	µg/L
4-Chlorotoluene	ND	ND	ND	ND	ND	0.008	µg/L
Dibromochloromethane	ND	ND	ND	ND	ND	0.008	µg/L
1,2-Dibromo-3-chloropropane	ND	ND	ND	ND	ND	0.008	µg/L
1,2-Dibromoethane (EDB)	ND	ND	ND	ND	ND	0.008	µg/L
Dibromomethane	ND	ND	ND	ND	ND	0.008	µg/L
1,2- Dichlorobenzene	ND	ND	ND	ND	ND	0.008	µg/L
1,3-Dichlorobenzene	ND	ND	ND	ND	ND	0.008	µg/L
1,4-Dichlorobenzene	ND	ND	ND	ND	ND	0.008	µg/L
Dichlorodifluoromethane	0.014	0.033	0.046	0.081	0.012	0.008	µg/L
1,1-Dichloroethane	ND	ND	ND	ND	ND	0.008	µg/L
1,2-Dichloroethane	ND	ND	ND	ND	ND	0.008	µg/L
1,1-Dichloroethene	ND	ND	ND	ND	ND	0.008	µg/L
cis-1,2-Dichloroethene	ND	ND	ND	ND	ND	0.008	µg/L
trans-1,2-Dichloroethene	ND	ND	ND	ND	ND	0.008	µg/L
1,2-Dichloropropane	ND	ND	ND	ND	ND	0.008	µg/L
1,3-Dichloropropane	ND	ND	ND	ND	ND	0.008	µg/L
2,2-Dichloropropane	ND	ND	ND	ND	ND	0.008	µg/L
1,1-Dichloropropene	ND	ND	ND	ND	ND	0.008	µg/L

JONES ENVIRONMENTAL LABORATORY RESULTS

EPA 8260B – Volatile Organics by GC/MS + Oxygenates

<u>Sample ID:</u>	B1-5	B1-15	B2-5	B2-15	B3-5		
<u>Jones ID:</u>	ST-10401-01	ST-10401-02	ST-10401-03	ST-10401-04	ST-10401-05	<u>Practical Quantitation</u>	<u>Units</u>
<u>Analytes:</u>						<u>Limit</u>	
cis-1,3-Dichloropropene	ND	ND	ND	ND	ND	0.008	µg/L
trans-1,3-Dichloropropene	ND	ND	ND	ND	ND	0.008	µg/L
Ethylbenzene	0.010	0.021	ND	ND	0.092	0.008	µg/L
Freon 113	ND	ND	ND	ND	ND	0.040	µg/L
Hexachlorobutadiene	ND	ND	ND	ND	ND	0.008	µg/L
Isopropylbenzene	ND	ND	ND	ND	ND	0.008	µg/L
4-Isopropyltoluene	ND	ND	ND	ND	ND	0.008	µg/L
Methylene chloride	ND	ND	ND	ND	ND	0.008	µg/L
Naphthalene	ND	ND	ND	ND	ND	0.040	µg/L
n-Propylbenzene	ND	0.011	ND	0.016	0.014	0.008	µg/L
Styrene	ND	ND	ND	ND	ND	0.008	µg/L
1,1,1,2-Tetrachloroethane	ND	ND	ND	ND	ND	0.008	µg/L
1,1,2,2-Tetrachloroethane	ND	ND	ND	ND	ND	0.008	µg/L
Tetrachloroethene	0.024	0.034	ND	0.010	ND	0.008	µg/L
Toluene	0.123	0.178	0.956	1.17	0.491	0.008	µg/L
1,2,3-Trichlorobenzene	ND	ND	ND	ND	ND	0.040	µg/L
1,2,4-Trichlorobenzene	ND	ND	ND	ND	ND	0.008	µg/L
1,1,1-Trichloroethane	ND	ND	ND	ND	ND	0.008	µg/L
1,1,2-Trichloroethane	ND	ND	ND	ND	ND	0.008	µg/L
Trichloroethene	ND	ND	ND	ND	ND	0.008	µg/L
Trichlorofluoromethane	ND	ND	ND	ND	ND	0.008	µg/L
1,2,3-Trichloropropane	ND	ND	ND	ND	ND	0.008	µg/L
1,2,4-Trimethylbenzene	ND	0.032	0.029	0.032	0.025	0.008	µg/L
1,3,5-Trimethylbenzene	ND	0.016	0.012	0.022	0.021	0.008	µg/L
Vinyl chloride	ND	ND	ND	ND	ND	0.008	µg/L
m,p-Xylene	0.055	0.114	0.443	1.22	0.544	0.008	µg/L
o-Xylene	0.018	0.044	0.123	0.294	0.160	0.008	µg/L
MTBE	ND	ND	ND	ND	ND	0.040	µg/L
Ethyl-tert-butylether	ND	ND	ND	ND	ND	0.040	µg/L
Di-isopropylether	ND	ND	ND	ND	ND	0.040	µg/L
tert-amylmethylether	ND	ND	ND	ND	ND	0.040	µg/L
tert-Butylalcohol	ND	ND	ND	ND	ND	0.400	µg/L
<u>TIC:</u>							
n-Pentane	ND	ND	ND	ND	ND	0.400	µg/L
n-Hexane	ND	ND	ND	ND	ND	0.400	µg/L
n-Heptane	ND	ND	ND	ND	ND	0.400	µg/L
<u>Dilution Factor</u>	1	1	1	1	1		
<u>Surrogate Recoveries:</u>						<u>OC Limits</u>	
Dibromofluoromethane	124%	129%	102%	127%	125%	60 - 140	
Toluene-d ₈	103%	103%	101%	104%	99%	60 - 140	
4-Bromofluorobenzene	98%	100%	99%	98%	96%	60 - 140	
	E1-033017-CHECKS	E1-033017-CHECKS	E1-033017-CHECKS	E1-033017-CHECKS	E1-033017-CHECKS		

ND= Not Detected



714-449-9937
562-646-1611
805-399-0060

11007 FOREST PLACE
SANTA FE SPRINGS, CA 90670
WWW.JONESENV.COM

JONES ENVIRONMENTAL LABORATORY RESULTS

Client: Sharp Environmental
Client Address: 839 S. Beacon St. #1967
San Pedro, CA 90733

Report date: 3/30/2017
Jones Ref. No.: ST-10401

Attn: Jeff Sharp

Date Sampled: 3/24/2017

Project: Fresno Co. Federal Credit Union
Project Address: 2211 Merced St.
Fresno, CA

Date Received: 3/28/2017

Date Analyzed: 3/30/2017

Physical State: Soil Gas

EPA 8260B – Volatile Organics by GC/MS + Oxygenates

<u>Sample ID:</u>	B3-15	B4-5	B4-15	DUP1	DUP2		
<u>Jones ID:</u>	ST-10401-06	ST-10401-07	ST-10401-08	ST-10401-09	ST-10401-10	<u>Practical Quantitation</u>	<u>Units</u>
<u>Analytes:</u>						<u>Limit</u>	
Benzene	0.029	0.025	ND	0.027	ND	0.008	µg/L
Bromobenzene	ND	ND	ND	ND	ND	0.008	µg/L
Bromodichloromethane	ND	ND	ND	ND	ND	0.008	µg/L
Bromoform	ND	ND	ND	ND	ND	0.008	µg/L
n-Butylbenzene	ND	ND	ND	ND	ND	0.008	µg/L
sec-Butylbenzene	ND	ND	ND	ND	ND	0.008	µg/L
tert-Butylbenzene	ND	ND	ND	ND	ND	0.008	µg/L
Carbon tetrachloride	ND	ND	ND	ND	ND	0.008	µg/L
Chlorobenzene	ND	ND	ND	ND	ND	0.008	µg/L
Chloroform	ND	0.011	ND	0.010	ND	0.008	µg/L
2-Chlorotoluene	ND	ND	ND	ND	ND	0.008	µg/L
4-Chlorotoluene	ND	ND	ND	ND	ND	0.008	µg/L
Dibromochloromethane	ND	ND	ND	ND	ND	0.008	µg/L
1,2-Dibromo-3-chloropropane	ND	ND	ND	ND	ND	0.008	µg/L
1,2-Dibromoethane (EDB)	ND	ND	ND	ND	ND	0.008	µg/L
Dibromomethane	ND	ND	ND	ND	ND	0.008	µg/L
1,2-Dichlorobenzene	ND	ND	ND	ND	ND	0.008	µg/L
1,3-Dichlorobenzene	ND	ND	ND	ND	ND	0.008	µg/L
1,4-Dichlorobenzene	ND	ND	ND	ND	ND	0.008	µg/L
Dichlorodifluoromethane	0.027	0.010	0.016	0.011	0.017	0.008	µg/L
1,1-Dichloroethane	ND	ND	ND	ND	ND	0.008	µg/L
1,2-Dichloroethane	ND	ND	ND	ND	ND	0.008	µg/L
1,1-Dichloroethene	ND	ND	ND	ND	ND	0.008	µg/L
cis-1,2-Dichloroethene	ND	ND	ND	ND	ND	0.008	µg/L
trans-1,2-Dichloroethene	ND	ND	ND	ND	ND	0.008	µg/L
1,2-Dichloropropane	ND	ND	ND	ND	ND	0.008	µg/L
1,3-Dichloropropane	ND	ND	ND	ND	ND	0.008	µg/L
2,2-Dichloropropane	ND	ND	ND	ND	ND	0.008	µg/L
1,1-Dichloropropene	ND	ND	ND	ND	ND	0.008	µg/L

JONES ENVIRONMENTAL LABORATORY RESULTS

EPA 8260B – Volatile Organics by GC/MS + Oxygenates

<u>Sample ID:</u>	B3-15	B4-5	B4-15	DUP1	DUP2		
<u>Jones ID:</u>	ST-10401-06	ST-10401-07	ST-10401-08	ST-10401-09	ST-10401-10	<u>Practical Quantitation</u>	<u>Units</u>
<u>Analyses:</u>						<u>Limit</u>	
cis-1,3-Dichloropropene	ND	ND	ND	ND	ND	0.008	µg/L
trans-1,3-Dichloropropene	ND	ND	ND	ND	ND	0.008	µg/L
Ethylbenzene	ND	ND	0.022	0.038	ND	0.008	µg/L
Freon 113	ND	ND	ND	ND	ND	0.040	µg/L
Hexachlorobutadiene	ND	ND	ND	ND	ND	0.008	µg/L
Isopropylbenzene	ND	ND	ND	ND	ND	0.008	µg/L
4-Isopropyltoluene	ND	ND	ND	ND	ND	0.008	µg/L
Methylene chloride	ND	ND	ND	ND	ND	0.008	µg/L
Naphthalene	ND	ND	ND	ND	ND	0.040	µg/L
n-Propylbenzene	0.027	0.009	ND	ND	ND	0.008	µg/L
Styrene	ND	ND	ND	ND	ND	0.008	µg/L
1,1,1,2-Tetrachloroethane	ND	ND	ND	ND	ND	0.008	µg/L
1,1,2,2-Tetrachloroethane	ND	ND	ND	ND	ND	0.008	µg/L
Tetrachloroethene	ND	ND	0.013	ND	0.010	0.008	µg/L
Toluene	1.70	0.224	0.150	0.194	0.108	0.008	µg/L
1,2,3-Trichlorobenzene	ND	ND	ND	ND	ND	0.040	µg/L
1,2,4-Trichlorobenzene	ND	ND	ND	ND	ND	0.008	µg/L
1,1,1-Trichloroethane	ND	ND	ND	ND	ND	0.008	µg/L
1,1,2-Trichloroethane	ND	ND	ND	ND	ND	0.008	µg/L
Trichloroethene	ND	ND	ND	ND	ND	0.008	µg/L
Trichlorofluoromethane	ND	ND	ND	ND	ND	0.008	µg/L
1,2,3-Trichloropropane	ND	ND	ND	ND	ND	0.008	µg/L
1,2,4-Trimethylbenzene	0.048	0.025	0.035	0.025	0.027	0.008	µg/L
1,3,5-Trimethylbenzene	0.037	0.015	0.011	0.009	ND	0.008	µg/L
Vinyl chloride	ND	ND	ND	ND	ND	0.008	µg/L
m,p-Xylene	0.494	0.303	0.119	0.216	0.086	0.008	µg/L
o-Xylene	0.160	0.097	0.041	0.068	0.030	0.008	µg/L
MTBE	ND	ND	ND	ND	ND	0.040	µg/L
Ethyl-tert-butylether	ND	ND	ND	ND	ND	0.040	µg/L
Di-isopropylether	ND	ND	ND	ND	ND	0.040	µg/L
tert-amylmethylether	ND	ND	ND	ND	ND	0.040	µg/L
tert-Butylalcohol	ND	ND	ND	ND	ND	0.400	µg/L
<u>TIC:</u>							
n-Pentane	ND	ND	ND	ND	ND	0.400	µg/L
n-Hexane	ND	ND	ND	ND	ND	0.400	µg/L
n-Heptane	ND	ND	ND	ND	ND	0.400	µg/L
<u>Dilution Factor</u>	1	1	1	1	1		
<u>Surrogate Recoveries:</u>						<u>QC Limits</u>	
Dibromofluoromethane	131%	127%	126%	131%	132%	60 - 140	
Toluene-d ₈	103%	102%	102%	103%	102%	60 - 140	
4-Bromofluorobenzene	102%	101%	100%	102%	101%	60 - 140	
	E1-033017-CHECKS	E1-033017-CHECKS	E1-033017-CHECKS	E1-033017-CHECKS	E1-033017-CHECKS		

ND= Not Detected



714-449-9937
562-646-1611
805-399-0060

11007 FOREST PLACE
SANTA FE SPRINGS, CA 90670
WWW.JONESENV.COM

JONES ENVIRONMENTAL QUALITY CONTROL INFORMATION

Client: Sharp Environmental
Client Address: 839 S. Beacon St. #1967
San Pedro, CA 90733

Report date: 3/30/2017
Jones Ref. No.: ST-10401

Attn: Jeff Sharp

Date Sampled: 3/24/2017

Project: Fresno Co. Federal Credit Union
Project Address: 2211 Merced St.
Fresno, CA

Date Received: 3/28/2017

Date Analyzed: 3/30/2017

Physical State: Soil Gas

EPA 8260B – Volatile Organics by GC/MS + Oxygenates

<u>Sample ID:</u>	METHOD BLANK	SAMPLING BLANK	<u>Practical</u> <u>Quantitation</u> <u>Limit</u>	<u>Units</u>
Jones ID:	033017- E1MB1	033017- E1SB1		
Analytes:				
Benzene	ND	ND	0.008	µg/L
Bromobenzene	ND	ND	0.008	µg/L
Bromodichloromethane	ND	ND	0.008	µg/L
Bromoform	ND	ND	0.008	µg/L
n-Butylbenzene	ND	ND	0.008	µg/L
sec-Butylbenzene	ND	ND	0.008	µg/L
tert-Butylbenzene	ND	ND	0.008	µg/L
Carbon tetrachloride	ND	ND	0.008	µg/L
Chlorobenzene	ND	ND	0.008	µg/L
Chloroform	ND	ND	0.008	µg/L
2-Chlorotoluene	ND	ND	0.008	µg/L
4-Chlorotoluene	ND	ND	0.008	µg/L
Dibromochloromethane	ND	ND	0.008	µg/L
1,2-Dibromo-3-chloropropane	ND	ND	0.008	µg/L
1,2-Dibromoethane (EDB)	ND	ND	0.008	µg/L
Dibromomethane	ND	ND	0.008	µg/L
1,2- Dichlorobenzene	ND	ND	0.008	µg/L
1,3-Dichlorobenzene	ND	ND	0.008	µg/L
1,4-Dichlorobenzene	ND	ND	0.008	µg/L
Dichlorodifluoromethane	ND	ND	0.008	µg/L
1,1-Dichloroethane	ND	ND	0.008	µg/L
1,2-Dichloroethane	ND	ND	0.008	µg/L
1,1-Dichloroethene	ND	ND	0.008	µg/L
cis-1,2-Dichloroethene	ND	ND	0.008	µg/L
trans-1,2-Dichloroethene	ND	ND	0.008	µg/L
1,2-Dichloropropane	ND	ND	0.008	µg/L
1,3-Dichloropropane	ND	ND	0.008	µg/L
2,2-Dichloropropane	ND	ND	0.008	µg/L
1,1-Dichloropropene	ND	ND	0.008	µg/L

JONES ENVIRONMENTAL QUALITY CONTROL INFORMATION

EPA 8260B – Volatile Organics by GC/MS + Oxygenates

<u>Sample ID:</u>	METHOD BLANK	SAMPLING BLANK		
<u>Jones ID:</u>	033017- E1MB1	033017- E1SB1	<u>Practical Quantitation Limit</u>	<u>Units</u>
Analytes:				
cis-1,3-Dichloropropene	ND	ND	0.008	µg/L
trans-1,3-Dichloropropene	ND	ND	0.008	µg/L
Ethylbenzene	ND	ND	0.008	µg/L
Freon 113	ND	ND	0.040	µg/L
Hexachlorobutadiene	ND	ND	0.008	µg/L
Isopropylbenzene	ND	ND	0.008	µg/L
4-Isopropyltoluene	ND	ND	0.008	µg/L
Methylene chloride	ND	ND	0.008	µg/L
Naphthalene	ND	ND	0.040	µg/L
n-Propylbenzene	ND	ND	0.008	µg/L
Styrene	ND	ND	0.008	µg/L
1,1,1,2-Tetrachloroethane	ND	ND	0.008	µg/L
1,1,2,2-Tetrachloroethane	ND	ND	0.008	µg/L
Tetrachloroethene	ND	ND	0.008	µg/L
Toluene	ND	ND	0.008	µg/L
1,2,3-Trichlorobenzene	ND	ND	0.040	µg/L
1,2,4-Trichlorobenzene	ND	ND	0.008	µg/L
1,1,1-Trichloroethane	ND	ND	0.008	µg/L
1,1,2-Trichloroethane	ND	ND	0.008	µg/L
Trichloroethene	ND	ND	0.008	µg/L
Trichlorofluoromethane	ND	ND	0.008	µg/L
1,2,3-Trichloropropane	ND	ND	0.008	µg/L
1,2,4-Trimethylbenzene	ND	ND	0.008	µg/L
1,3,5-Trimethylbenzene	ND	ND	0.008	µg/L
Vinyl chloride	ND	ND	0.008	µg/L
m,p-Xylene	ND	ND	0.008	µg/L
o-Xylene	ND	ND	0.008	µg/L
MTBE	ND	ND	0.040	µg/L
Ethyl-tert-butylether	ND	ND	0.040	µg/L
Di-isopropylether	ND	ND	0.040	µg/L
tert-amylmethylether	ND	ND	0.040	µg/L
tert-Butylalcohol	ND	ND	0.400	µg/L
TIC:				
n-Pentane	ND	ND	0.400	µg/L
n-Hexane	ND	ND	0.400	µg/L
n-Heptane	ND	ND	0.400	µg/L
<u>Dilution Factor</u>	1	1		
<u>Surrogate Recoveries:</u>			<u>QC Limits</u>	
Dibromofluoromethane	128%	129%	60 - 140	
Toluene-d ₈	102%	105%	60 - 140	
4-Bromofluorobenzene	98%	101%	60 - 140	
	E1-033017- CHECKS	E1-033017- CHECKS		

ND= Not Detected



714-449-9937
562-646-1611
805-399-0060

11007 FOREST PLACE
SANTA FE SPRINGS, CA 90670
WWW.JONESENV.COM

JONES ENVIRONMENTAL QUALITY CONTROL INFORMATION

Client: Sharp Environmental
Client Address: 839 S. Beacon St. #1967
San Pedro, CA 90733

Report date: 3/30/2017
Jones Ref. No.: ST-10401

Attn: Jeff Sharp

Date Sampled: 3/24/2017

Date Received: 3/28/2017

Project: Fresno Co. Federal Credit Union

Date Analyzed: 3/30/2017

Project Address: 2211 Merced St.
Fresno, CA

Physical State: Soil Gas

EPA 8260B – Volatile Organics by GC/MS + Oxygenates

Batch ID: E1-033017-CHECKS

Jones ID: **033017-E1LCS** **033017-E1LCSD** **033017-E1CCV**

<u>Parameter</u>	LCS Recovery (%)	LCSD Recovery (%)	<u>RPD</u>	Acceptability Range (%)	<u>CCV</u>	Acceptability Range (%)
Vinyl chloride	150%	141%	5.9%	70 - 130	131%	80 - 120
1,1-Dichloroethene	140%	139%	0.9%	70 - 130	116%	80 - 120
Cis-1,2-Dichloroethene	114%	113%	1.0%	70 - 130	105%	80 - 120
1,1,1-Trichloroethane	110%	107%	2.3%	70 - 130	102%	80 - 120
Benzene	108%	110%	1.6%	70 - 130	103%	80 - 120
Trichloroethene	105%	103%	1.6%	70 - 130	101%	80 - 120
Toluene	113%	113%	0.2%	70 - 130	101%	80 - 120
Tetrachloroethene	113%	109%	3.2%	70 - 130	100%	80 - 120
Chlorobenzene	116%	115%	1.2%	70 - 130	106%	80 - 120
Ethylbenzene	116%	115%	0.7%	70 - 130	105%	80 - 120
1,2,4 Trimethylbenzene	141%	134%	5.6%	70 - 130	140%	80 - 120

Surrogate Recovery:

Dibromofluoromethane	123%	122%		60 - 140	115%	60 - 140
Toluene-d ₈	100%	100%		60 - 140	95%	60 - 140
4-Bromofluorobenzene	101%	102%		60 - 140	103%	60 - 140

LCS = Laboratory Control Sample

LCSD = Laboratory Control Sample Duplicate

CCV = Continuing Calibration Verification

RPD = Relative Percent Difference; Acceptability range for RPD is ≤ 15%



11007 Forest Pl.
Santa Fe Springs, CA 90670
(714) 449-9937
Fax (714) 449-9685
www.jonesenv.com

Soil-Gas Chain of Custody Record

Client
SHARP ENVIRONMENTAL TECH
Project Name
FRESNO CO. FEDERAL CREDIT UNION
Project Address
2211 MERCED ST.
FRESNO, CA
Email
SHARPENVIRONMENTAL@GMAIL.COM
Phone
(310) 505-3675 **(661) 917-9024**
Report To
JEFF SHARP Sampler
MATT DEHAAS

Date
3/24/17
Client Project #

Purge Number:
☐ 1P ☒ 3P ☐ 7P ☐ 10P

Shut-In Test: Y / N

Report Options
EDD _____
EDF* - 10% Surcharge _____

*Global ID _____

Project #

ST-10401

Page

1 of **1**

Lab Use Only

Sample Condition as Received:
Sealed ☐ yes ☐ no

Turn Around Requested:

- ☐ Immediate Attention
☐ Rush 24 Hours
☐ Rush 48 Hours
☐ Rush 72 Hours
☒ Normal
☐ Mobile Lab

Tracer:

- ☐ n-pentane
☐ n-hexane
☐ n-heptane
☐ Helium
☐ 1,1-DFA

1:1:1
PENTANE
HEXANE
HEPTANE

Analysis Requested

Sample Matrix:
Soil (S), Sludge (SL), Aqueous (A), Soil Gas (SG)

VOC'S 3782608

Magnehelic Vacuum (in/H₂O)

Number of Containers

Remarks & Special Instructions

Sample ID	Purge Number	Purge Volume	Date	Sample Collection Time	Sample Analysis Time	Laboratory Sample ID	Purge Rate	Pump Used	Magnehelic	Sample Matrix: Soil (S), Sludge (SL), Aqueous (A), Soil Gas (SG)	Magnehelic Vacuum (in/H ₂ O)	Number of Containers	Remarks & Special Instructions
B1-5			3/24/17	1319		ST-10401-01	200ml/min			SG	X	1	
B1-15				1327		ST-10401-02					X	1	
B2-5				1348		ST-10401-03					X	1	
B2-15				1350		ST-10401-04					X	1	
B3-5				1410		ST-10401-05					X	1	
B3-15				1410		ST-10401-06					X	1	
B4-5				1435		ST-10401-07					X	1	
B4-15				1434		ST-10401-08					X	1	
Dup 1				1454		ST-10401-09					X	1	
Dup 2				1455		ST-10401-10					X	1	

Relinquished By (Signature)
[Signature]
Company
SHARP ENV
Date:
3/28/17
Time:
1354

Relinquished By (Signature)
Company
Date:
Time:

Received By (Signature)
[Signature]
Company
JEL
Date:
03/28/17
Time:
1354

Received By Laboratory (Signature)
Company
Date:
Time:

10 Total Number of Containers

Client signature on this Chain of Custody form constitutes acknowledgement that the above analyses have been requested, and the information provided herein is correct and accurate.

APPENDIX C
SITE SCAN DAILY REPORTS



Daily Field Report | Technician Utility Scan

RMA GeoScience Inc.
Underground Tank Location
Underground Tank 2211 Merced Street
Fresno, CA

Request By
Date Saturday, 25 March 2017
Time 8:00 AM
Task H2712, Utility Scan Technician

Phone
Cell

Remarks

Reference Documents 17-0351-0
General Contractor RMA GeoScience
Sub-Contractor N/A
Material Supplier N/A

Work Inspected

Arrived onsite at 8:00 am and met with RMA GeoScience to walk area needing to be scanned. I located two underground tanks. One located at west side of site next to a small manhole. The other underground tank found was on the north end of site where a service shop use to be. All scanning was done using the GSSI SIR 4000 three wheel cart. Left site at 10:00 am.

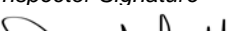
Date	03/25/2017	Weather		clear	DR17-009008 17-0351-0/01
Client Authorization		Inspector Signature	Reg Hours	2	
			OT Hours	0	
Representing	RMA GeoScience	Derek Bell - 250BDR	Begin Time	8:00 AM	
			End Time	10:00 AM	



Tank on west side of site



Tank on north side of site